

**MOUND BUALDER**

**77**

**SOUTHWESTERN**

**COLLEGE**

**WAWFIELD**

**KANSAS**

ARCHIVES

LD

5111

855

M6

1974

c.2



MEMORIAL LIBRARY  
Southwestern College  
Winfield, Kansas

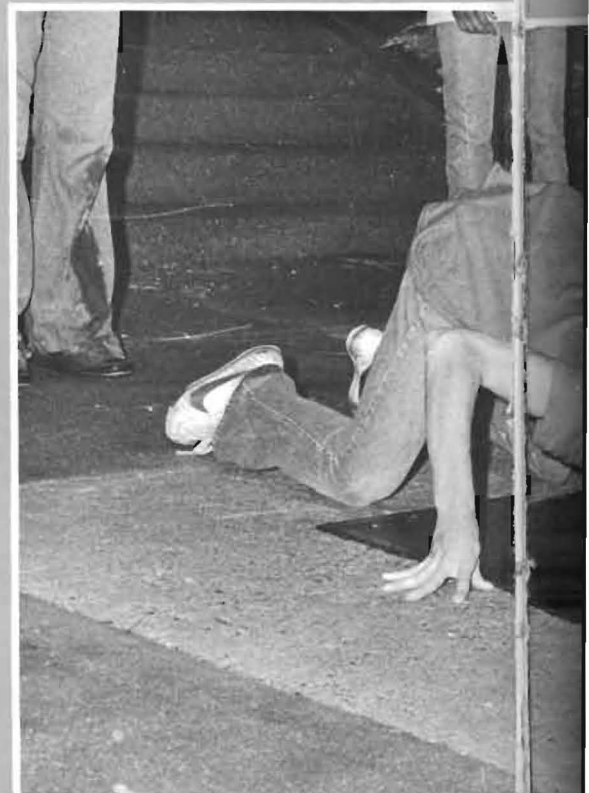
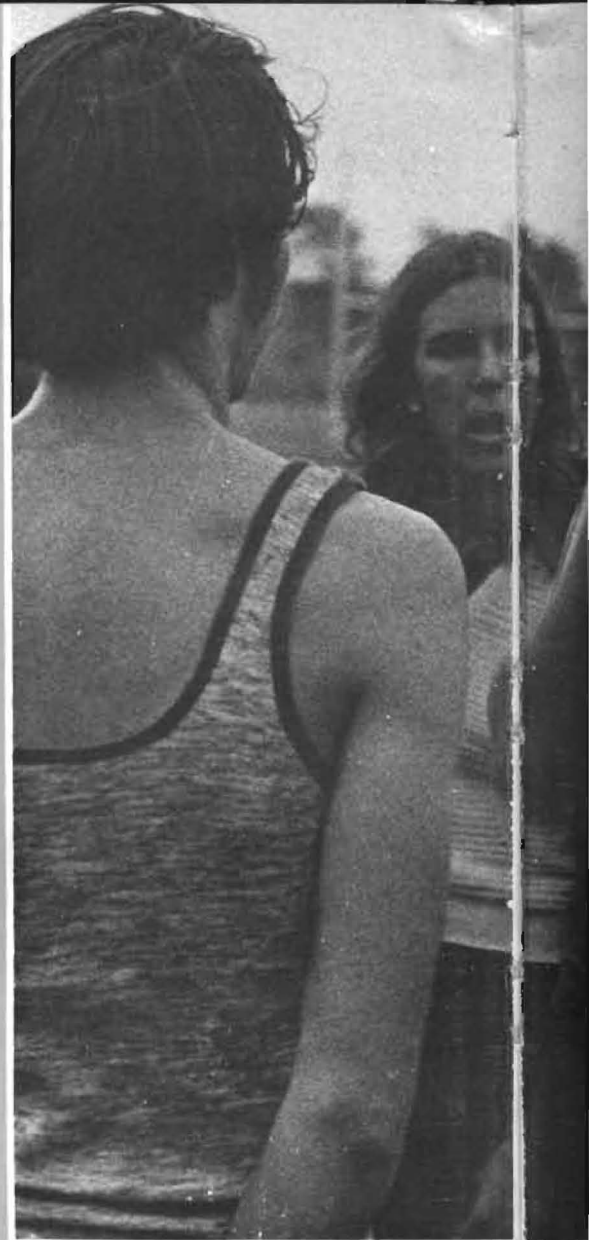



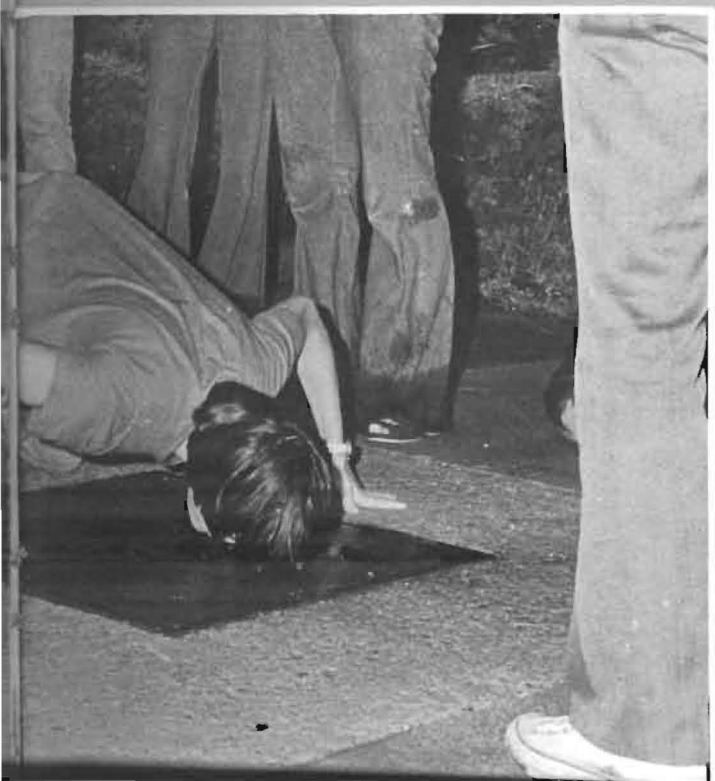

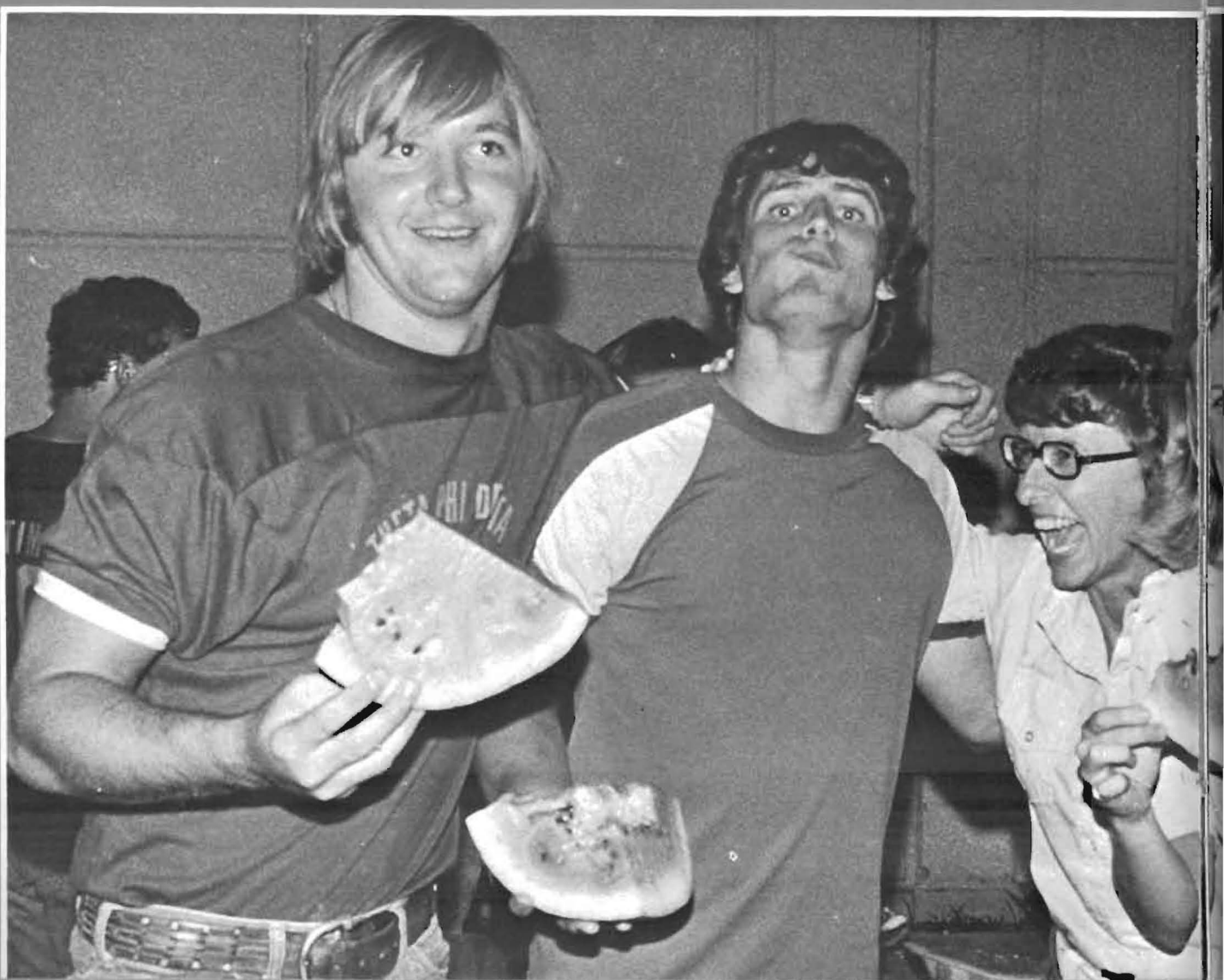
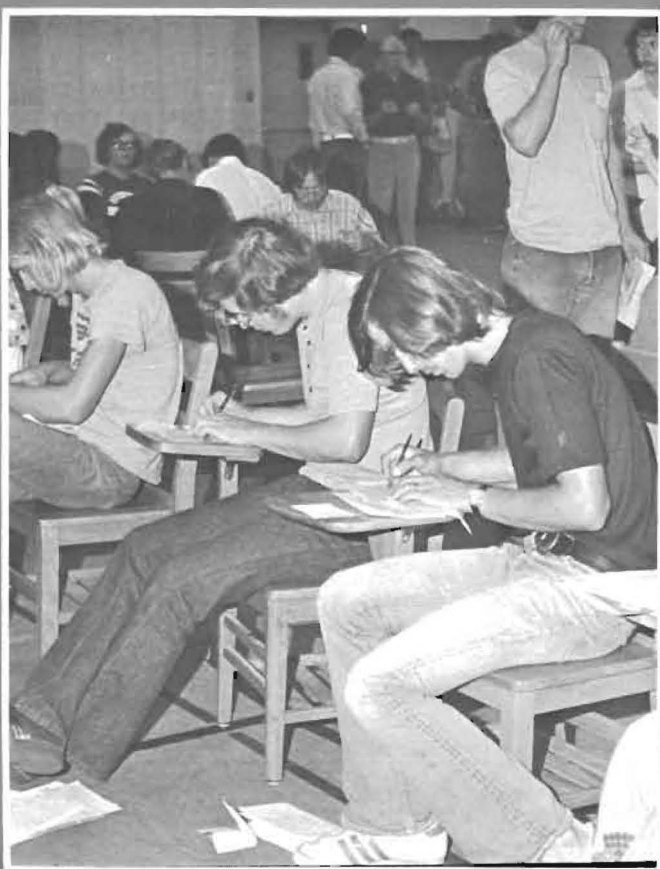



The beginning of school... picnics, parties, Freshman initiation, midnight raids on the pop machine, watermelon feeds, and many more. While Freshman were getting "oriented", upper classmen found other things to do. Such as throwing Freshmen into showers, taking them on the "Jinx Trail", and going down to Ark City.









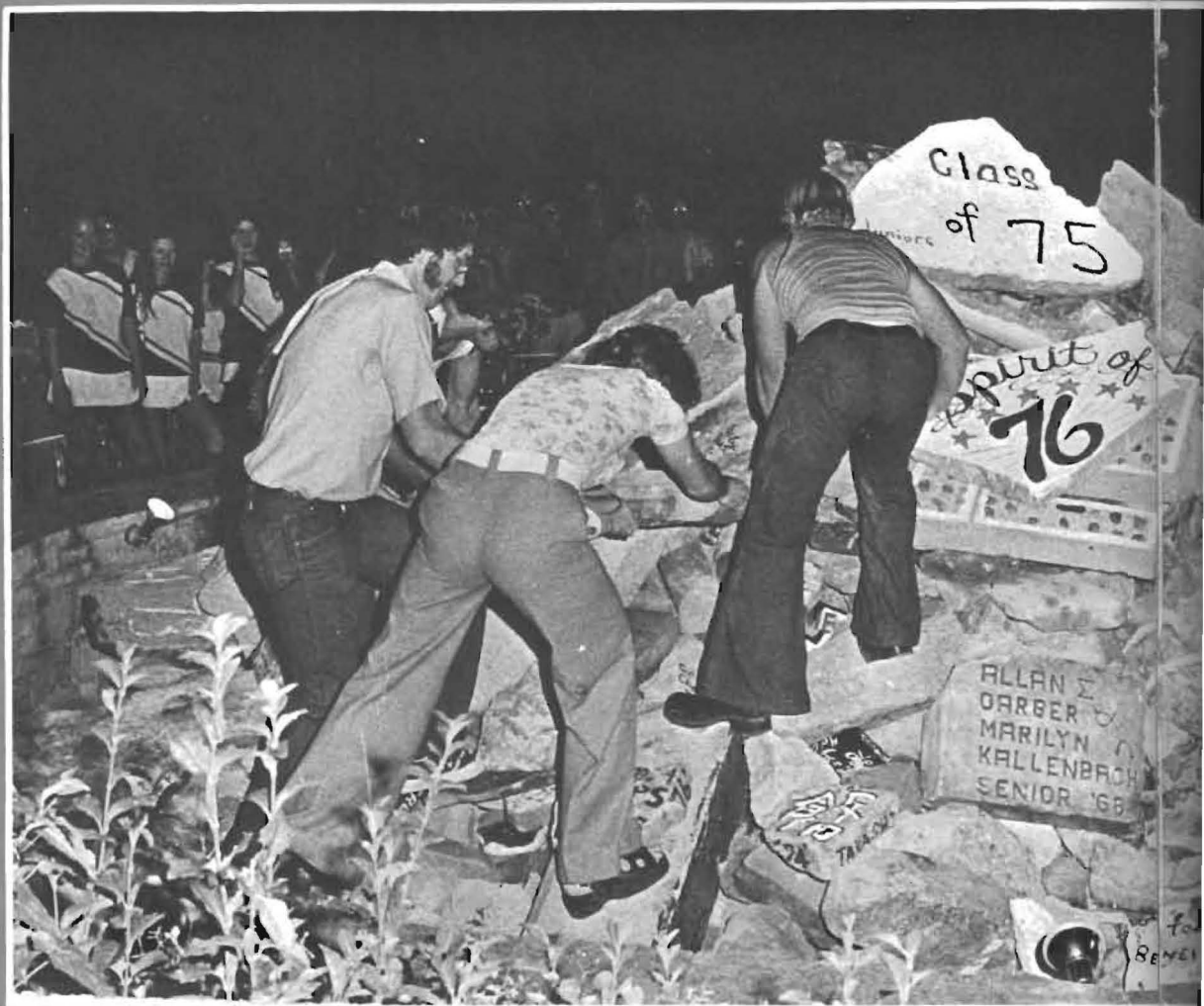



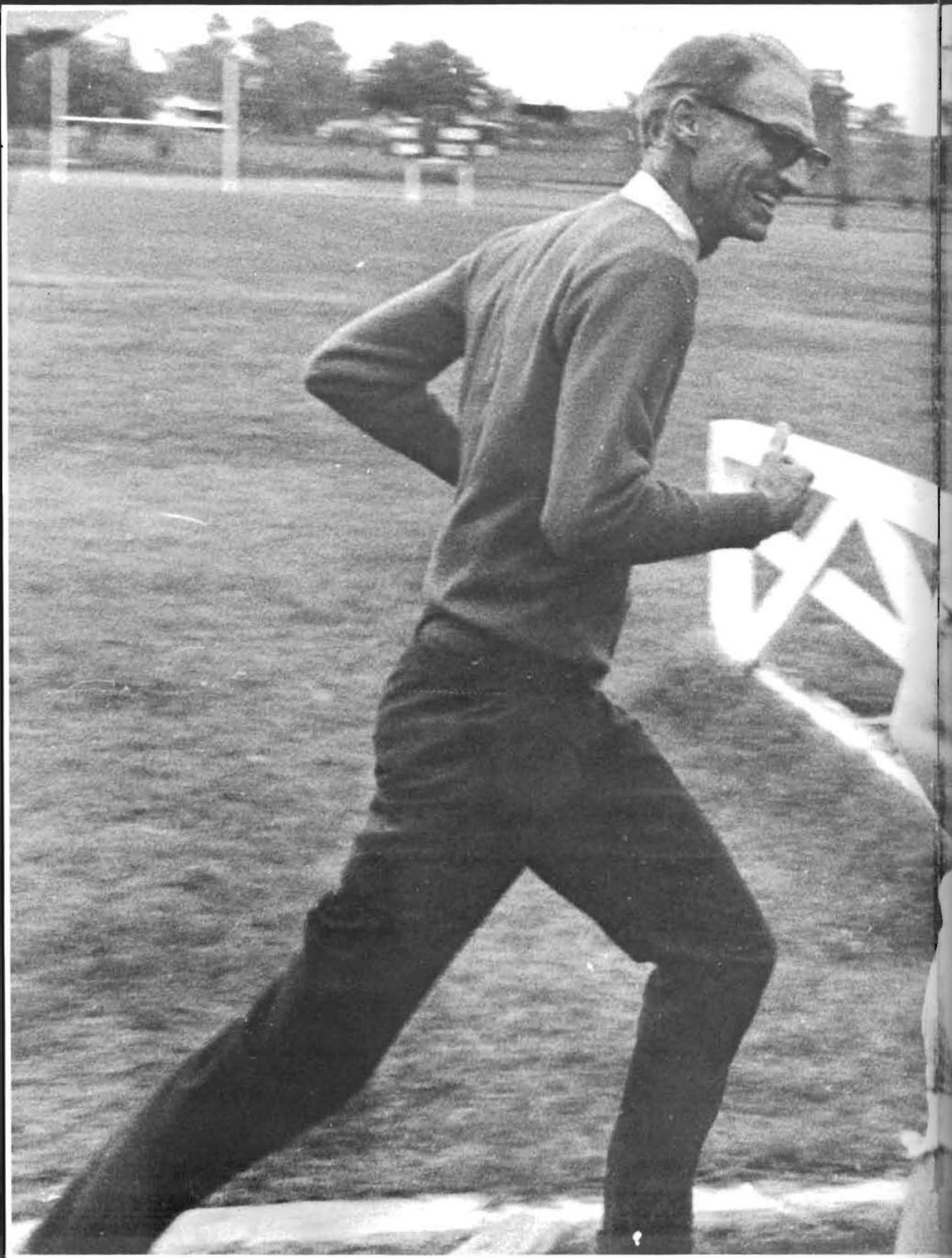



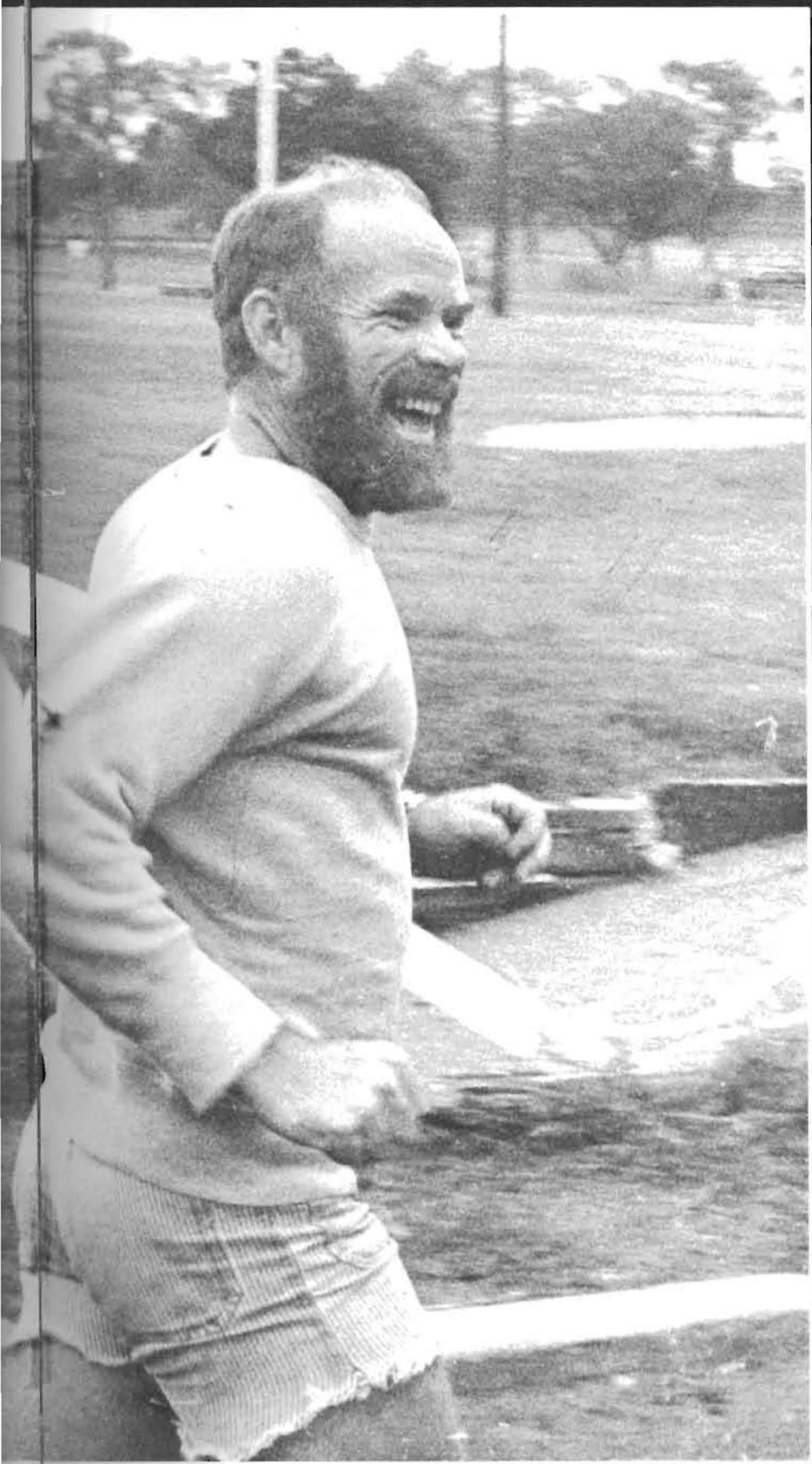

**R  
o  
a  
d  
S  
i  
g  
n  
s  
:**

**F  
a  
c  
u  
l  
t  
y**

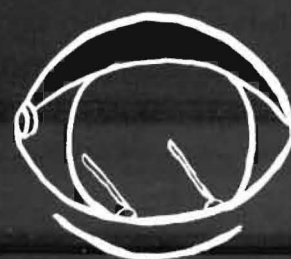



It would be my hope that we all realize how fortunate we are to have the opportunity to enjoy each other for 4 years. Our lives are richer because of each other's presence.

**Warren Wooldridge**

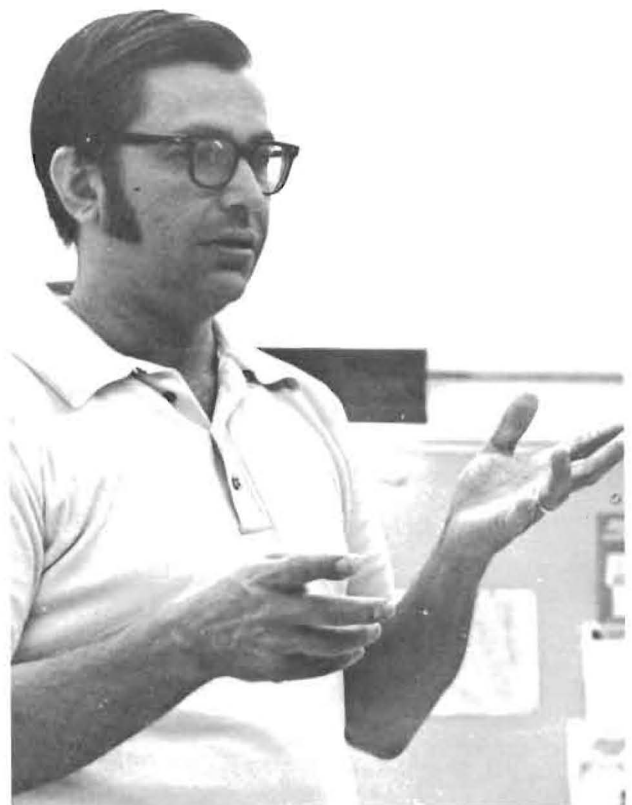

**Top Picture:** Warren B. Wooldridge, Professor of Music; Chairman, Division of Fine Arts.

**Bottom Left:** Wayne Tucker, Band Instructor.

**Bottom Right:** James H. Strand, Associate Professor of Organ.





Top Picture: Ross O. Williams; Professor of Violin.  
Bottom Left: Richard Bobo; Instructor in Piano.  
Bottom Right: Veda Rogers; Instructor in Voice.



**Top Picture:** Judith Charlton; Assistant Professor of English and African Studies.  
**Bottom Left:** Alfredo Rodríguez; Assistant Professor of Spanish and Latin-American Studies.  
**Bottom Right:** Gleva M. Hanson; Assistant Professor of Speech.

Southwestern provides faculty as well as students an atmosphere conducive to growth. That atmosphere is created from assumptions such as "I accept you because you're human," "I like you because you're different," "I feel comfortable with you because both of us are allowed to admit mistakes."

The countless opportunities for relaxed confrontation among faculty, among students, among faculty and students nudge both to acknowledge diverging roads. The Southwestern climate supports both in choosing the path less traveled by.

**Gleva M. Hanson**

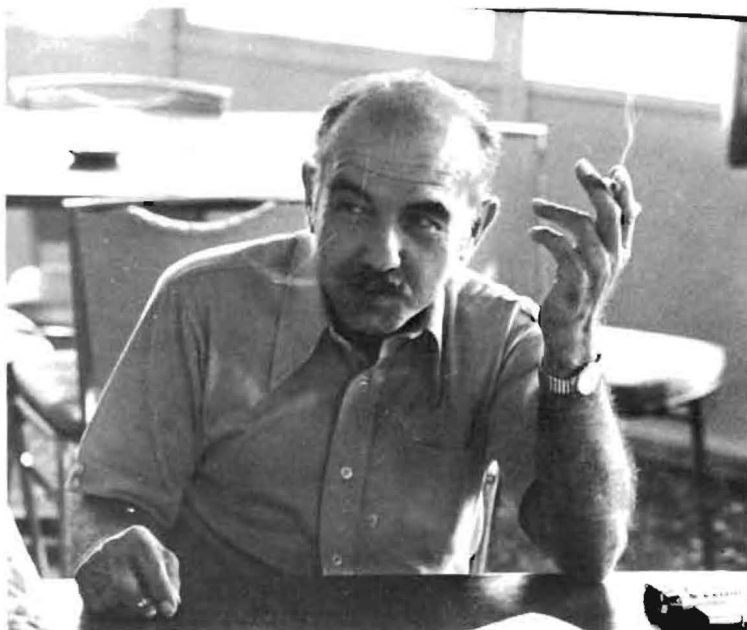



**Top Picture:** Helen I. Wroten, Professor of English; Chairman, Division of Language and Literature.  
**Lower Left:** Daniel L. Nutter; Librarian and Assistant Professor of Library Sciences.  
**Lower Right:** Ralph W. Decker, Jr.; Assistant Librarian and Instructor in Library Science.



The individual is nothing without the freedom to develop. Through the cooperation of students and faculty, Southwestern is a community striving to make this freedom readily available to all its members.

**Ralph Decker**





**Top Left:** Daniel F. Daniel; Assistant Professor of English.  
**Top Right:** Gary Horn; Assistant Professor of Forensics and Speech.  
**Lower Picture:** Arthur Dirks; National Teaching Fellow in Drama.



In my opinion, a student who questions, who broadens his horizons, who develops a value system, and who is able to give thoughtful expression to his ideas emerges as an individual. Hopefully, the close contact that faculty members at Southwestern have with students helps to promote these skills which enable students to see themselves more clearly as individuals.

**A. D. Cope**



**Top Picture:** Troy Boucher; Assistant Professor of English.  
**Lower Left:** Marguerite Hessini; Assistant Professor in French.  
**Lower Right:** A. D. Cope; Assistant Professor of English.



Southwestern College is somewhat unique in its ability to maintain a liberal atmosphere within its religious affiliation. The small enrollment enables the personality of the college to be more out-going and more relevant to the diversified students.

— Cheryl Kaufman



**Above:** Phyllis Johnson, Instructor in Nutrition.

**Left:** Marva Morrison, Instructor in Clothing and Textiles.

**Below:** Manley Huber, Associate Professor of Physics and Mathematics.



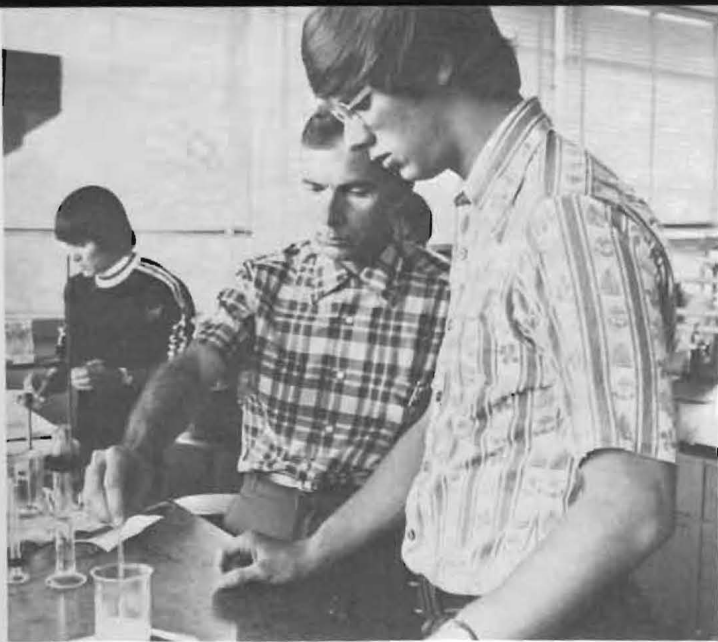

## Natural Science



**Above (Left to Right):** Orland Kolling, Assistant Professor of Chemistry. Dr. Leonard Laws, Professor, Phillips Chair of Mathematics.

**Below (L to R):** Cheryl Kaufman, Women's Health and Physical Education. Ed Dubowsky, Associate Professor of Mathematics.



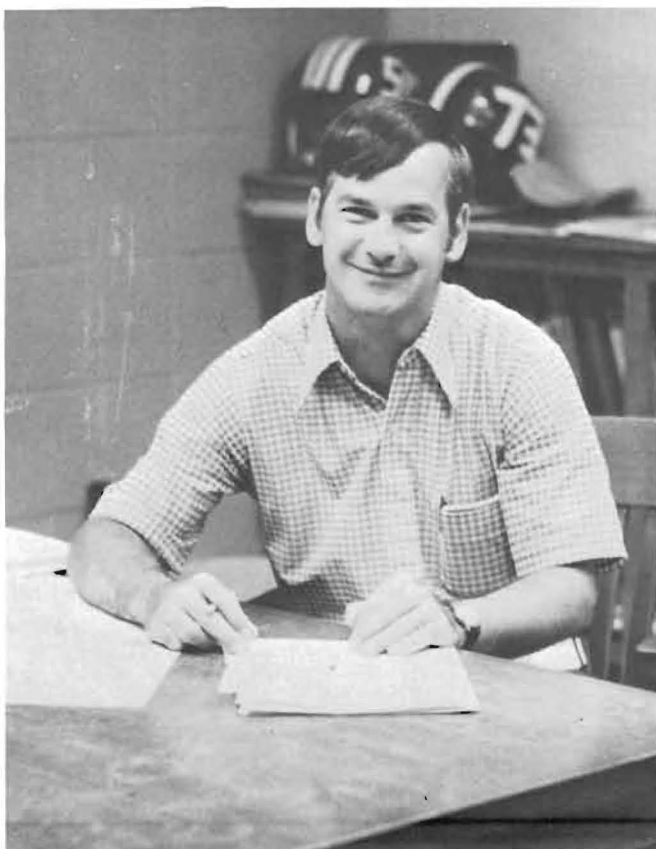

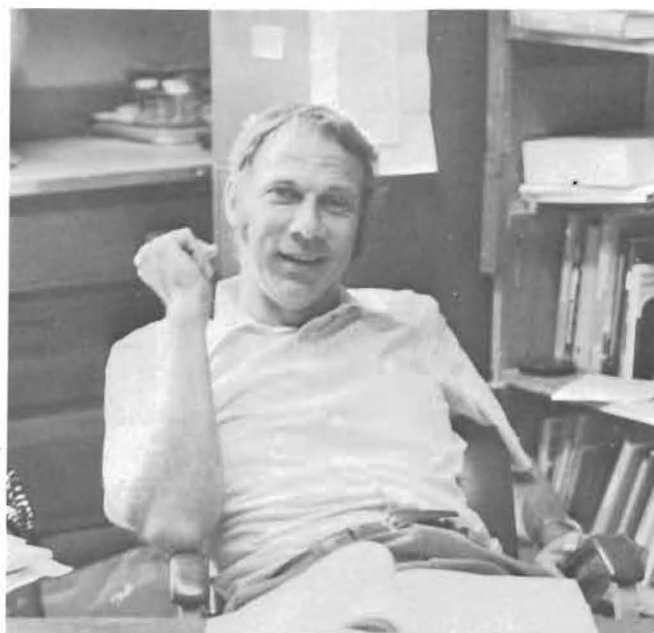

**Above:** Bill Stephens, Athletic Director; Basketball Coach, Golf, Intramurals.  
**Above Right:** Dr. Bob Wimmer, Division Chairman; Professor of Biology.  
**Below:** Max Thompson, Assistant Professor and Research Associate of Biology.  
**Opposite (Clockwise From Top Left):** Bob Karr, Sports Club, Track and Physical Education. Dr. Larry Smith, Assistant Professor of Bio-Chemistry. Don Parker, Assistant Professor of Mathematics and Statistics. Jim Paramore, Football and Tennis Coach.



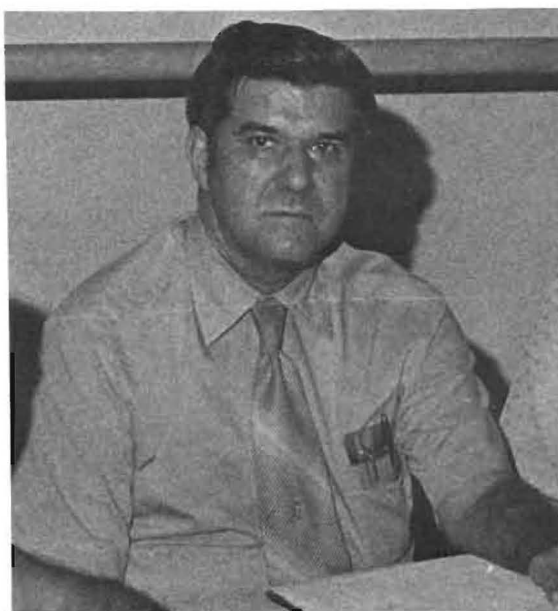

**Above Left:** Robert I. Karr; Instructor in Physical Education, Track Coach.

**Above:** Edward L. Dubowsky; Associate Professor of Mathematics.

**Left:** Donald W. Parker; Assistant Professor of Mathematics and Statistics.



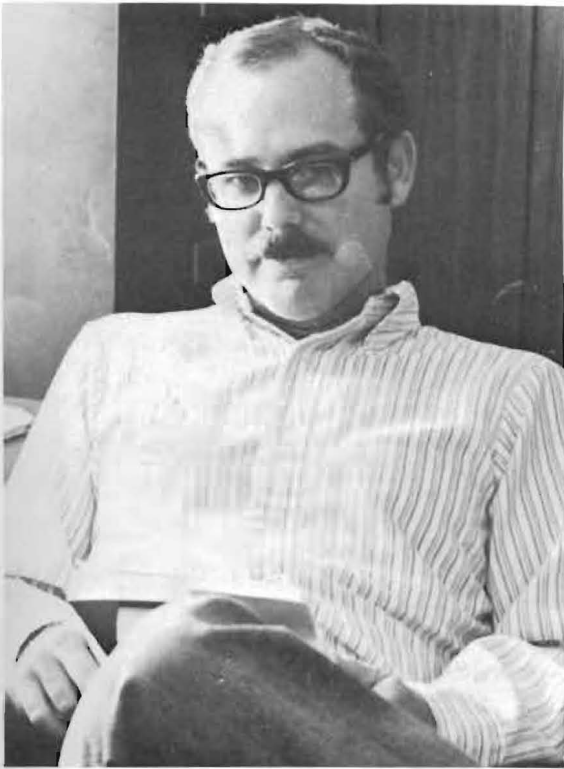

Top Picture: John C. Allen III; Instructor in Business Administration.  
 Lower Left: Donald K. Anderson; Associate Professor in Psychology.  
 Lower Right: Richard E. Barnes; Assistant Professor of Economics and Business.



**Top Picture:** Albert Dimmitt; Associate Professor of European History.

**Lower Picture:** Lewis E. Gilbreath; Director of Special Programs, Director of Secondary Block, Assistant Professor of Psychology.

Each student enters college with unique goals. At Southwestern we strive to assist students to achieve those goals, along with any new goals selected, to their personal satisfaction. A lot of the credit for this accomplishment is due to the fact that students, faculty, and administration take the time to get to know one another as "persons" and not just associates.

**Lewis Gilbreath**

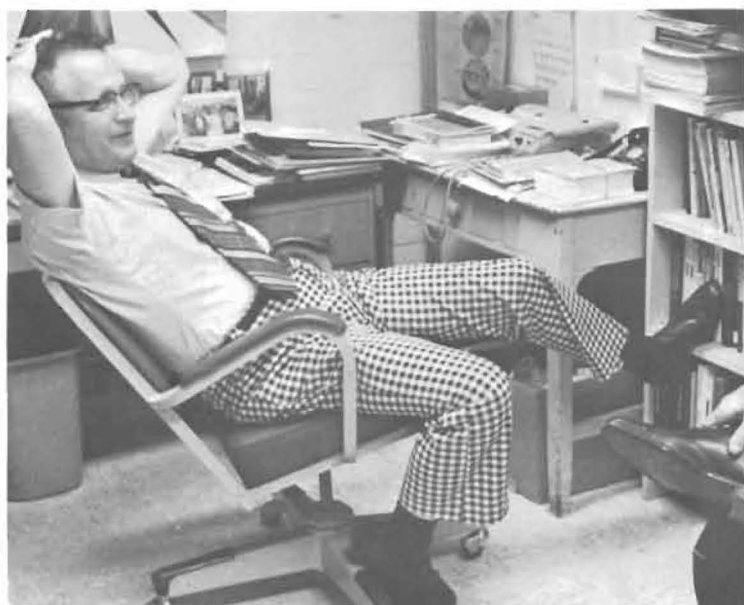



**Top Left:** Mary M. Jackson; Assistant Professor of Accounting.

**Top Right:** Ruby V. Parker; Assistant Professor of Elementary Education.

**Lower Picture:** Edward Salm; Assistant Professor of Sociology and Archaeology.

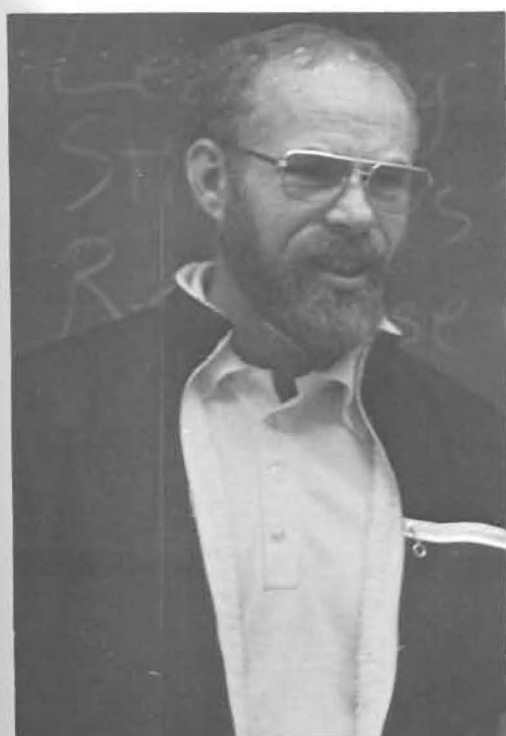

Southwestern is a "big" little college. It generates a spirit — a mood — an atmosphere that transcends students individually through faculty involvement and identification with the educational objectives which have been carefully scrutinized and revised to ensure desired functional outcomes.

**Ruby Parker**



**Top Picture:** Philip R. Schmidt; Assistant Professor of History.

**Lower Picture:** Wallace G. Gray; Professor, Kirk Chair of Philosophy.

Some personal growth occurs under pressure and some under relaxed and relaxing circumstances. At Southwestern students and faculty help each other grow by both "bearing down" and "letting up." I experience real freedom here, to talk about my feelings if they are hurting or interfering with effective learning or teaching. Students also seem free to explore ideas and feelings as the need arises. Consequently, I sometimes experience sleeplessness, but I'm practically never bored.

**Wallace Gray**

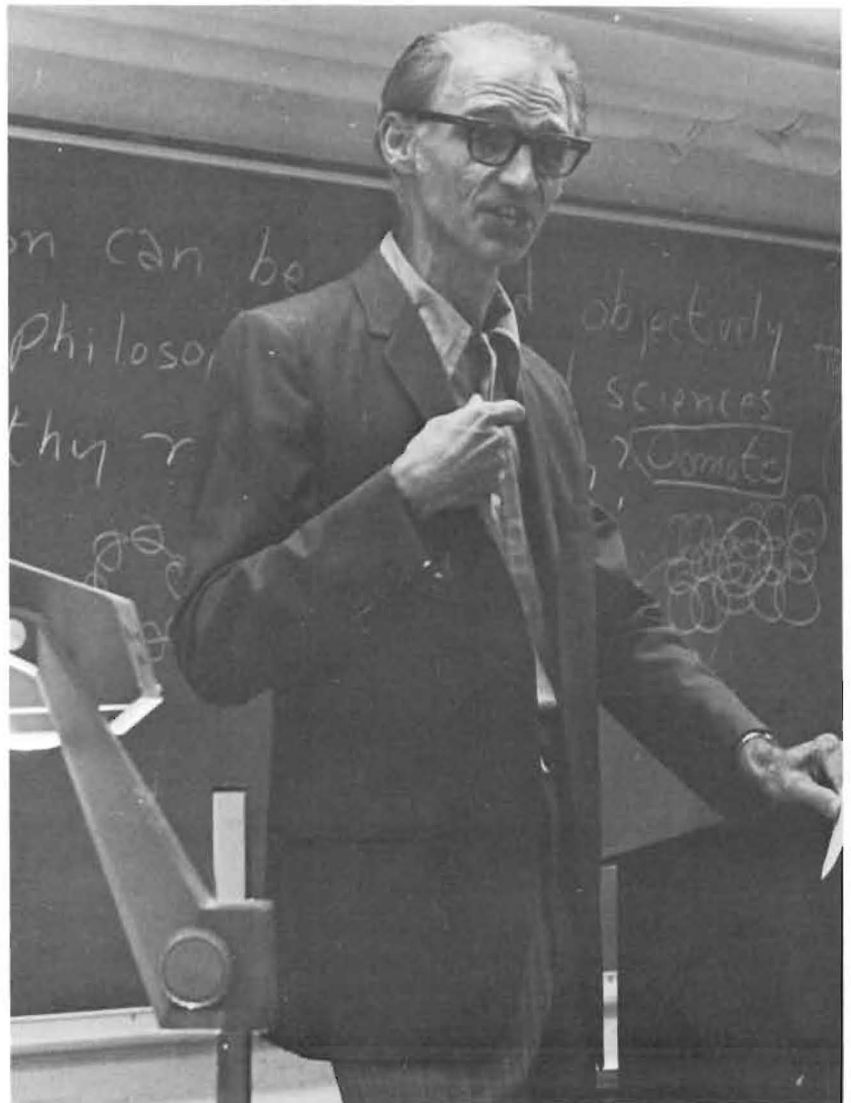





Today there are forces which would attempt to standardize all education and mold our collegiate enterprise into impersonal approaches — now more than ever the future demands educational programs like Southwestern College to continue an individualized style of education within the framework of Christian love and justice. Ours is not a vision of human proportions; it is a vision of ultimate goals!

**Donald Ruthenberg**

By careful analysis of a problem the educated man can convert a situation in which there was no choice to one in which there are new choices. This resolves itself ethically to one's ability to design alternatives: then to choose and to act.

**J. H. Barton**



**Top Picture:** Donald B. Ruthenberg; President of the College.  
**Lower Left:** J. Hamby Barton; Dean of the College, Professor of History.  
**Lower Right:** Mildred F. Warren; Dean of Students.



For me, membership in the Southwestern family is a fulfilling and enriching life. We want it to be, and believe it can be just that for every student, each in his own way being open to his neighbor.

**Roland Elliott**



If the road usually taken is that dismal, drearily predictable rut the world calls habit, then I truly hope this college is committed to travel the road not taken.

**Howard Stephens**

Top: Roland Elliott; Registrar, Assistant Professor of Education.  
Above: Earl Spidel; Business Manager and Director of Campus Facilities.  
Right: Howard Stephens; Director of Community-College Relations.

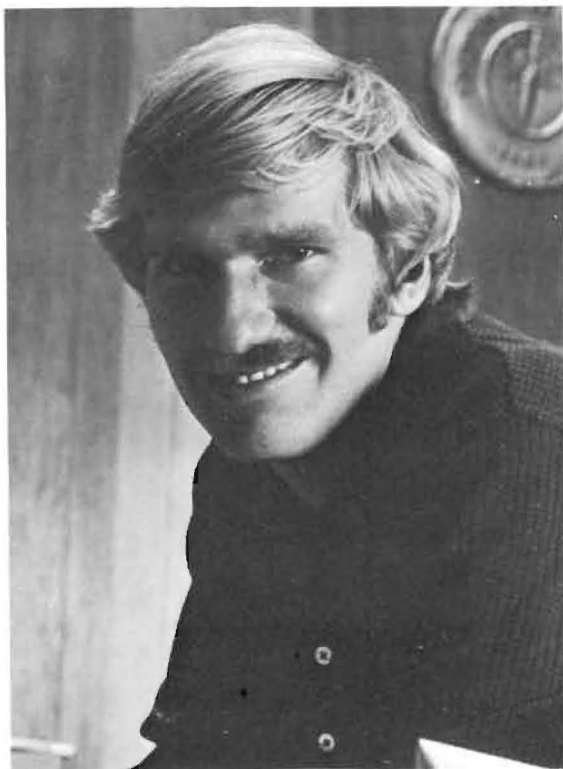
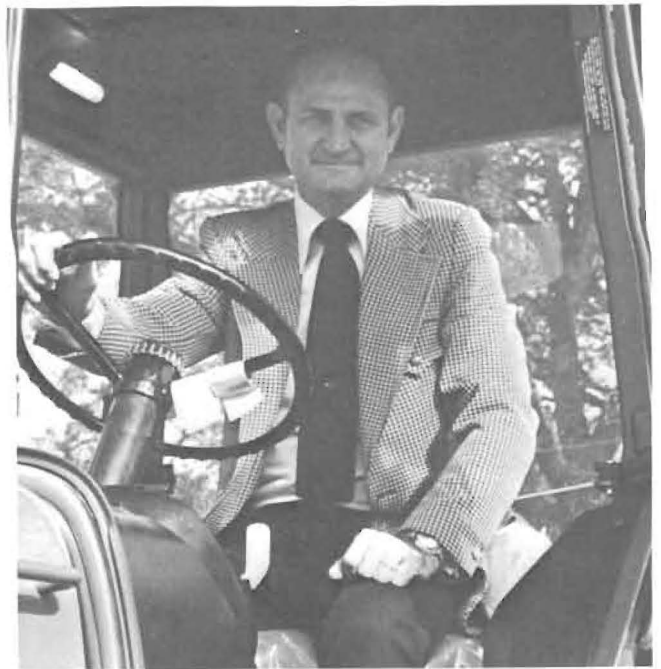

**Top Left:** Richard H. Dunfee; College Representative.  
**Top Right:** Gerald Raines; Director of Admissions.  
**Bottom Left:** Richard E. Johnson; College Representative.  
**Bottom Right:** Jasper C. Witter; Director of Deferred Giving.

Southwestern has become an ongoing life experience for me — it's a real part of my life! First as a student and now as an admissions counselor, I have felt challenged and liberated through my associations with the people of Southwestern. Freedom to explore the possibilities of life and freedom to express oneself in meaningful modes seem to be the hallmarks of the Southwestern College environment that lead to continuing growth of the whole person. That's Southwestern College for me!

**Rick Johnson**





George Moon; College Representative.



Carl E. Martin, Chaplain of the College.



Donna Bean; Director of News Bureau.



Barbara Shively; Student Financial Aid Officer.



Viola M. Schwantes; Comptroller.



The Placement Office wants to know you personally. We can help make your map for the road not taken.

Dorothy Bernard; Manager of Placement



**Top Left:** Barry Firth, Manager of Food Service.  
**Top Right:** Gene L. Bonham, Management Supervisor of Facilities and Grounds.  
**Bottom Left:** J. W. Flaming, Director of Development.



**Top Right:** Margaret Kennedy, School Nurse.  
**Middle Left:** Winnie Hodges, Hostess.  
**Middle Right:** Marge Mossman, Bookstore.  
**Bottom Right:** Jo Ann Dimmitt, Bookstore.







## The Mamas And Papas



**Upper Left:** Ed and Ruth Van der Maas; Reid.  
**Upper Right:** Mike and Marjie Lewis; Sutton.  
**Lower Right:** Mike and Patti Ponzi; Broadhurst.

**Lower Left:** Don and Linda Roswurm; Wallingford.





**T  
h  
e  
R  
o  
a  
d  
s  
W  
e**

**C  
h  
o  
s  
e  
i  
n  
'7  
4**

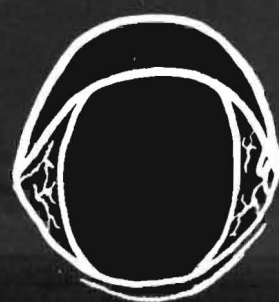



For two days in September, the Winfield Fairgrounds was flooded — and not in the usual way. On the weekend of September 28-30, the Walnut Valley Bluegrass Festival and Second Annual Flat-Picking Championship was held at the Fairgrounds, which was literally flooded with people from all over the United States.

What attracted these people to Winfield, Kansas was the chance to see not only Doc and Merle Watson, Dan Crary and Norman Blake, but also to be witness to the Second Annual Flat-Picking contest, which was won again this year by the "boy wonder" from Tahlequah, Oklahoma.

Local organizations fed the crowd and craftsmen and artists displayed their wares beneath the grandstand.

Various concerts were staged, including one each evening and contests were held. Plus there was the fun of hearing the wandering musicians who roamed throughout the crowd.

This year's festival was a great success and, as the festival's director promised, it will be "bigger and better" next year.





## Walnut Valley Bluegrass '73

# Homecoming '73

Although the Builder team was defeated by Sterling, it was a beautiful day for celebrating SC's homecoming. Spirit was high (as evidenced by scenes on the opposite page); and after the traditional parade and game was the Maynard Ferguson concert, a smashing finale to any day.



**Top:** Our queen, Becky Edens.

**Middle Right:** The queen's attendants: Marilyn Edwards, Deb Shore, Jana Boylan and Marla Rowe.

**Lower Right And Below:** Scenes from homecoming.



MEMORIAL LIBRARY  
Southwestern College  
Winfield, Kansas

The 1973 Southwestern football team, bolstered by several freshmen, had its high points in the September 29 game with Bethel College (a win 16 to 12) and in the last home game with Kansas Wesleyan, with a score of 13 to 21. The Builders compiled a total win-loss record of 2 to 9. This year the infamous annual alumni game was rained out.

**Below:** Action was the key in Builder football, as shown by these scenes.







**Top Right:** Greg Swalwell handles the ball while John Hutchinson blocks opponents.  
**Top Left:** S.C. had formidable help in the hands of (**Kneeling**) Bob Nation, Hal Hinson, (**Standing**) Russ Gilmore, "Pop" Forsyth and Brian Bethke.



**Below Left:** The ref takes over during one of the '73 S.C. games.

**Below Right:** Fans (and teachers) Manley Huber and Orland Kolling are taken aback by a Builder play.



**Right:** Freshman Greg Beckmeyer has a friendly chat with Dean Barton.

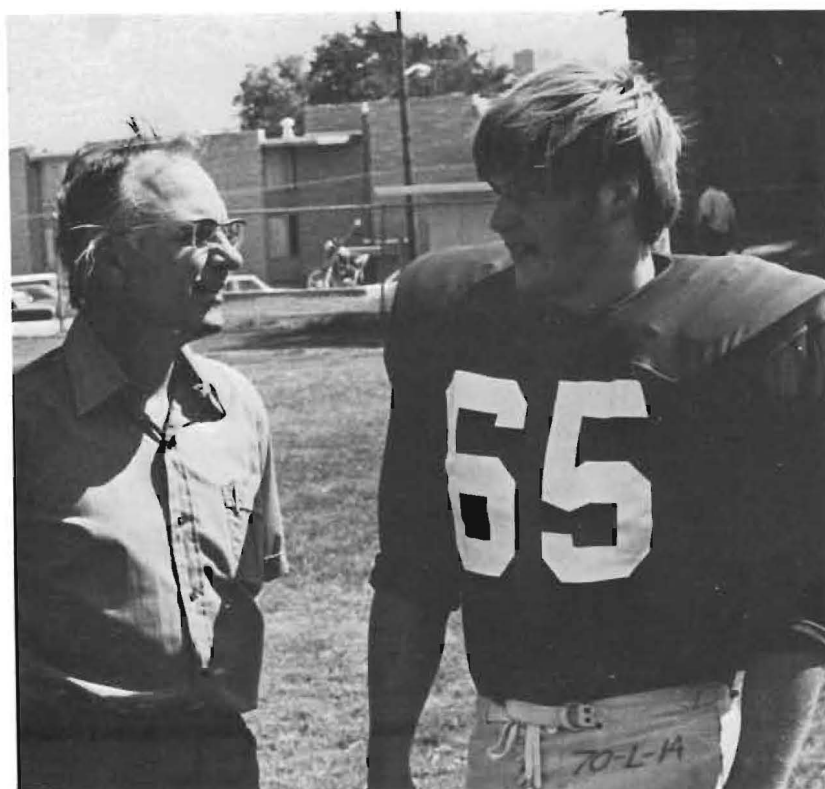



	WE	THEY
Alumni Game (rained out)		
Ottawa Univ.	14	25
Friends Univ.	16	21
Bethel College	16	12
Tabor College	21	27
Sterling College	21	27
McPherson College	14	17
St. Mary's of the Plains	14	17
Bethany College	8	35
Kansas Wesleyan	31	21



Top Left: An S.C. rooter seems somewhat skeptical about a Builder play!  
Below Left: Senior Tom Ponzi has control of the ball.

Good form and winning records were shown this year by the S.C. cross-country team. At the KCAC Championship, S.C. came in first with 30 points. Bethel College, Newton, had the winning time by Muthama at 25:40.5, but S.C.'s Ron Hutto was not too far behind at 25:53. Other times compiled at this meet were: Ken Renner 24:01, "Doc" Mattocks 27:02, Ron VanSickle 27:10, Ivan Freeman 27:16, Steve Renner 27:30, and Stan Boggs 27:57.





**Above:** Steve Renner engages in one of the activities essential to any sport — practice.

**Left:** Gary Brown heads for the finish line at one of the cross-country meets.

**Opposite Page Far Left and Upper Right:** Leon "Doc" Mattocks and Ivan Freeman prove that practice makes perfect!

**Lower Right:** Ken Renner and "Doc" Mattocks were in winning form at the KCAC Championship.





## No Sex Please,

Southwestern got a taste of professional theatre when Noel Harrison starred in the hilarious comedy "No Sex Please, We're British." It was presented November 26.





## We're British



"No Sex Please, We're British" enthralled S.C. audiences with the story of a pair of young new-lyweds living above a bank when a failure to communicate brings about a flood of pornography to be sent to the apartment. Many funny moments ensue as a result of the mistake.

## Docking Visits





# Campus

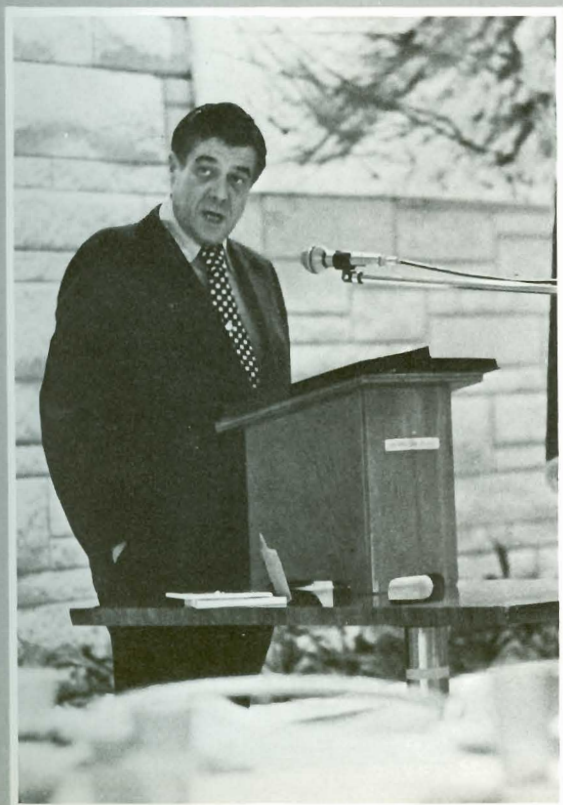
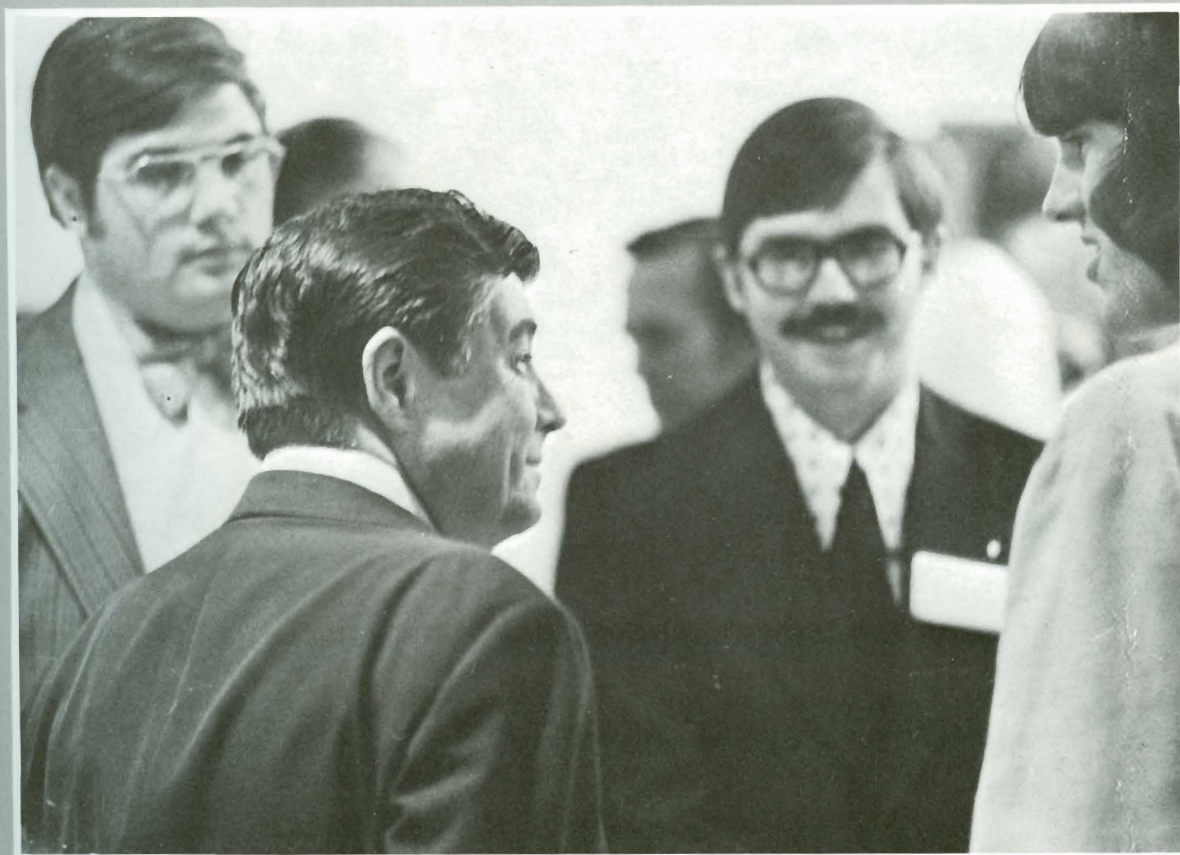

Southwestern College was honored by the presence of Kansas governor Robert Docking on November 30, also designated as Student Government Day. Mr. Docking mixed with Southwestern students and faculty, conferred with StuCo president Dennis Phelps and Dr. Ruthenberg, and spoke at a dinner sponsored by the Student Council.







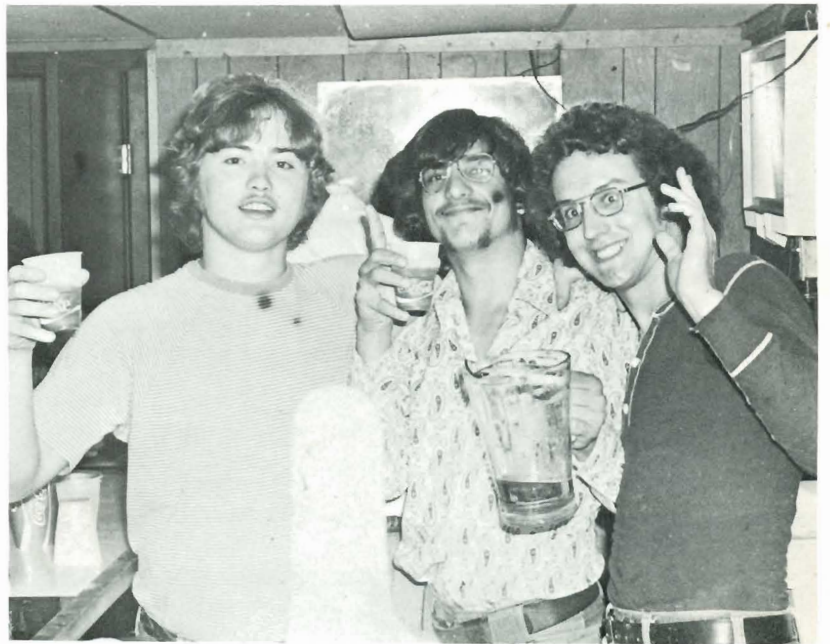
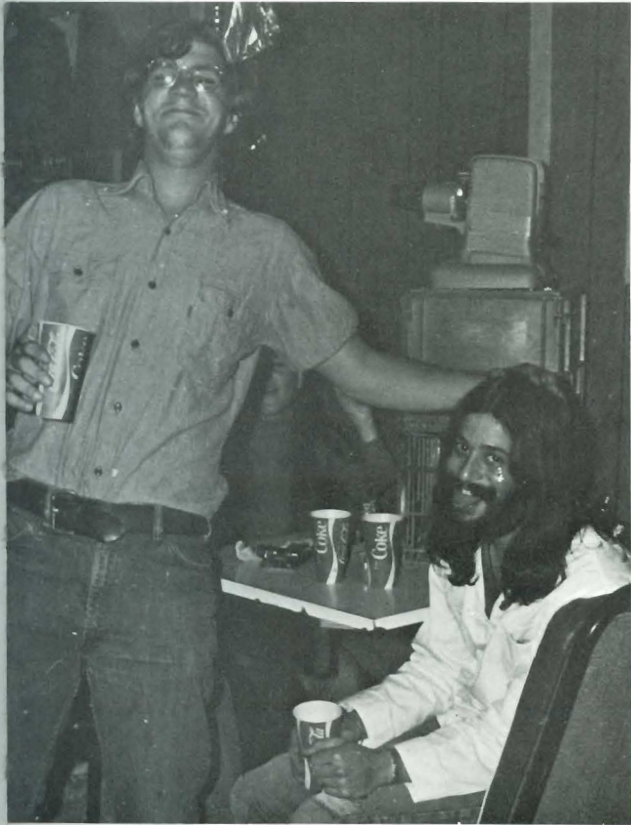
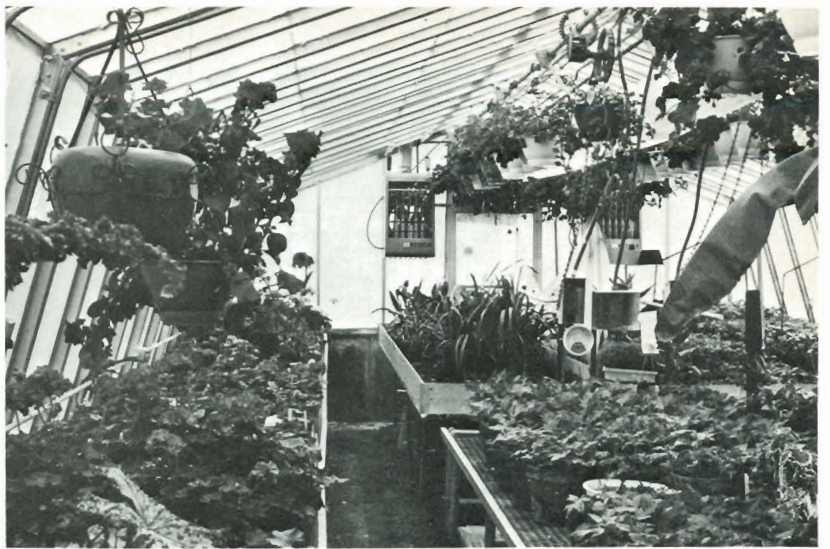



# Intramural Football

The Wallingford girls intramural football team beat Sutton for this year's championship. Although some of their tactics were questioned at times, the girls were very exciting in their playing.





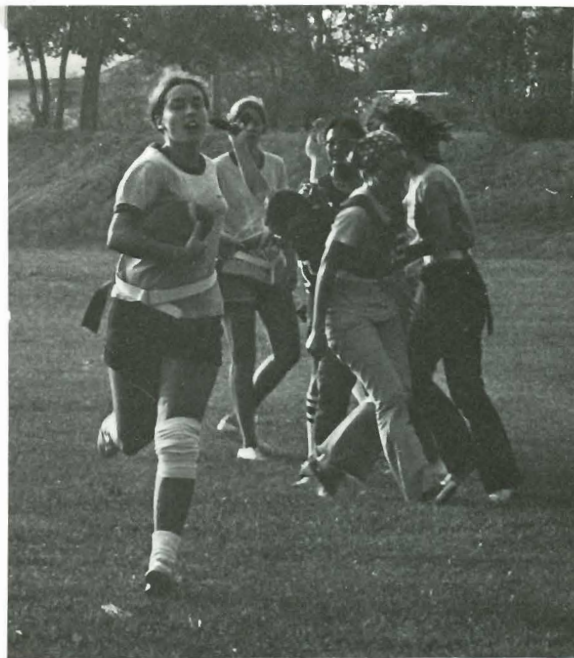
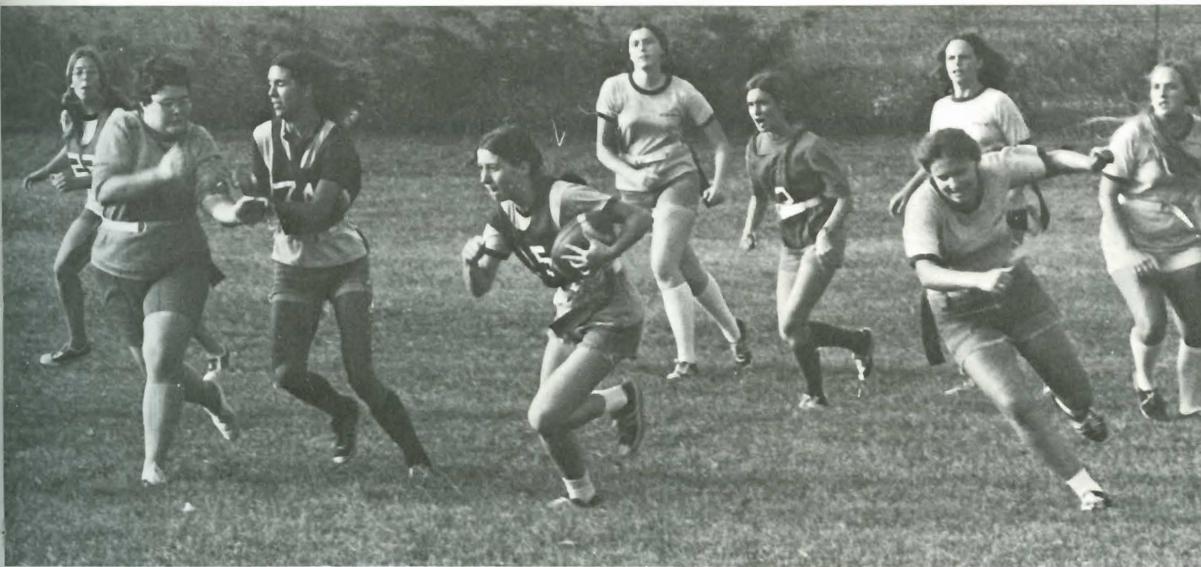

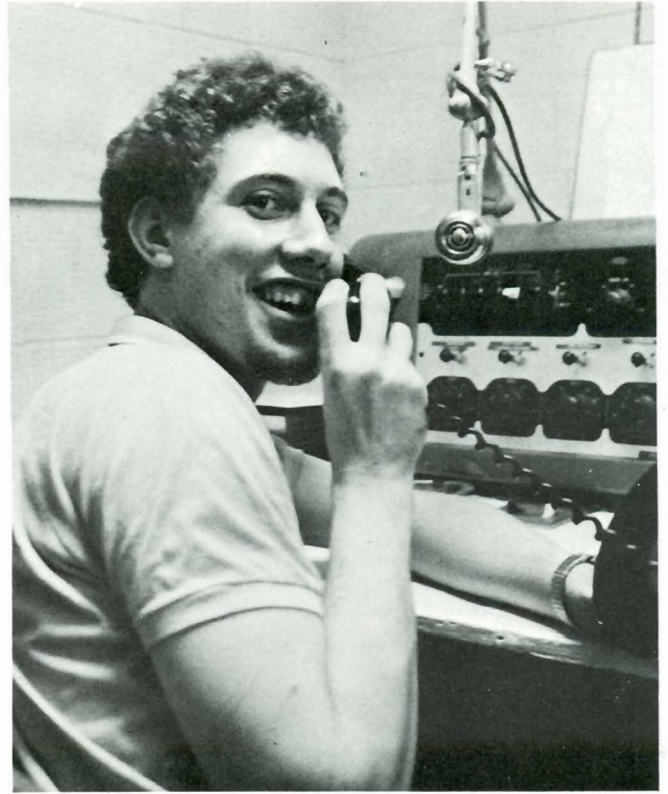



## Iota Pi Omega



## CWC Gamma Omicron

This year's theme of the CWC Gamma Omicron was "Liberate your mind — express yourself." Working along this theme, President Karen McDaniel, Vice-Presidents Muriel Houghton and Jan Ganson and Secretary Diana May, plus other Gamma members were involved in a year-ful of exciting activities.

The purpose of Gamma Omicron is to give the members training in social poise; to develop personality and leadership in the individual; to gain knowledge in the professional aspects of Home Economics not obtained in the classroom.

In September, the girls hosted a get-acquainted picnic at Island Park and went to the dorms at St. Johns college to seek out interested persons. October marked the date of the initiation dinner, at which Winfield artist, Sue Jean Covacevich was the speaker. In November Gamma members learned to make candles, courtesy of Mr. Nuel Hinegardner. Ms. Johnson told of her trip abroad in January and February marked the time of the annual King Spice dinner and dance. In March, the girls hosted an International Foods Night and took a tour of homes in Winfield in April.

Advisors for this group are Phyllis Johnson and Marva Morrison. Treasurer is JoAnn Smith and Historian is Lorena Schlegel.

According to the group's president, Gamma's most significant action during the 1973-74 school year was the addition of St. John's students to their membership list.





## SSEA

The Southwestern Student Education Association is designed to further student interest in the teaching profession. The purpose of the SSEA is to provide leadership training and experience to further the opportunities for personal growth, to develop professional interests and attitudes, to work with the affiliated state and local NEA groups on current trends and issues which affect the role and welfare of the teacher in a democracy, to seek higher standards of teacher education and to provide a voice for members in matters affecting their education and the teaching profession.

SSEA activities this year included painting the stairwell leading to the Education Department and various educational lectures.

Officers are: Sandy Upshaw, president; Bob Nation, vice-president; Marla Rowe, treasurer; Susan Filer, secretary; Carl Carlson, historian and Charles Shrader, publicity.



## Campus Crusade for Christ

A regularly meeting group on the Southwestern campus is the Campus Crusade for Christ. This group of interested students meets every Wednesday in Lois Hill Chapel for a fellowship get-together.

The purpose of the Campus Crusade is to promote a Christian fellowship group for those students and faculty members desirous of participating. Activities include learning and growth through weekly Bible studies, fellowship and small prayer groups in the dorms. This group also has a part in the various religious life programs on the campus and works closely with the chaplain.

Various individuals in the organization work with the residents in retirement homes and activities are planned to include WSH&TC members.

President of this group is Signe Rosenblad, with Lorena Schlegal and Sylinda Pfalser as vice-president and secretary-treasurer.

## Beta Beta Beta

Beta Beta Beta is Southwestern's honor and professional society for students of the biological sciences. Its activities are designed to stimulate interest, scholarly attainment and investigation in the biological sciences and to promote the dissemination of information and new interpretations among students of the life sciences.

Beta Beta Beta decorated and sold mums at the 1973 homecoming and, in the spring, sold tulips and other flowers. This effort was made possible by the construction of the new greenhouse, which members of Beta Beta Beta helped on.

Officers of this society are: Arthur Nonhof, president; Kim Harper, vice-president; Donna Sanders, secretary-treasurer; Mike Allen, historian.







This is the sixth year of existence for Beta Rho Mu, an organization that excels in bringing together young men. Beta Rho Mu is an athletic and social fraternity which also places extreme emphasis on the academic standing of each member.

Along with its members participating on the varsity level, Beta Rho Mu also fields annual intramural teams. The fraternity football team has shown its dominance in intramurals by reaching the "Toilet Bowl" each year of its existence.

Members of Beta Rho Mu have widely diversified career interests. Majors range from business to physical education to biology.

1973-74 officers are: Loren Bridge, president; Larry Gillen, vice-president; Allen McLain, secretary; Ken Goyen, treasurer; Harold Courtois, pledge master; and Max Ferguson, social chairman.





**Seated:** Mark Altrui. **First Row:** Jim Gillaspie, George Lowe, Kathy Hampson, Cathy Graber, Becky Davis, Pati Brown, John Stepnoski, Roger Nadeau, Mike Simmons, Dennis Burkett, Matt Thomas, Kent Sisson, and Peter Osmun. **Second Row:** Dan Berg, Richard Kubas, Ed Benesh, Greg Friedrich, Steve Knapp, and Pat O'Neill. Not shown: Kathy Cooper and Barb Coleman.

## Pi Delts

Pi Delta Sigma, a social fraternity, made sure this year was going to be interesting by pledging women into its ranks for the first time. For Homecoming '73 the Pi Delts had an alumni reunion, including a dinner for alums in Tri-D.

Officers for the year: John Stepnoski, president; Dennis Burkett, vice-president; sec.-treas. Ed Benesh; and George Lowe as pledge master. For the year '73-'74 there are 14 pledges: Gavin Bevis, Brian Hobbs, Ann Myers, Tom Mangiamiele, Susie Richardson, Doug Vanderslice, Clayton Crawford, John Phillips, Tom Worstell, Steve Grassidonio, Rob White, Bob Linder, Brian Downey, and Alan Bruchas.



This year Theta Phi Delta pledged 16 new members: Mike Cargill, Randy Duncan, Kevin Dutton, Ivan Freeman, Jim Heck, Jim Masem, Bob Merring, Jim Morgan, David Peck, Ken Renner, Steve Renner, Jim Thomas, Greg Unruh, Dave Urban, Marty Waples, and Mike Wood.

The purpose of Theta Phi Delta is to promote school spirit and achievement through academic accomplishment, individual involvement in campus activities and fraternal comradeship. Officers for this year: Dale Voth, president; Tom Wile, vice-president; Gary Hammer, secretary; Tom Ponzi, treasurer; Bill Borger, historian; and Stan Boggs, pledge class president.

## Thetas

**Seated:** Jeff Stolpa, John Schwer, Ken Nixon, Tony Benevento, Dale Voth, Greg Swalwell. **First Row:** Stan Boggs, Rich Roper, Dana Smith, Gary Brown, Tim Webb, Doc Mattocks, Tom Ponzi, Tom Wile, Steve Geesling. **Second Row:** Gary Baughman, Gary Hammer, Rory Hansen, Steve Kelman, Bill Borger. Not shown: Bill Christie and Dave Lungren.





## Pi Kappa Delta



## Mound Builder Staff

The Moundbuilder staff did its usual job this year — producing the book you are now reading. Working from “headquarters” in Darbeth Fine Arts Building, the staff was led by editor Susan McGuire and sponsored by faculty member Phil Schmidt. Both these people did all the dirty work in terms of deadlines by assuring that the rest of the people on the staff did their work and did it on time! Assisting Susan and Phil was Pam King, an SC freshman. Alan Bruchas, often seen around the SC campus flourishing a camera, handled photography and its many aspects.

Working in their specific areas with a staff of their own, were Diane Hodges, layout editor; Beverley Olson, copy editor; and Carol Thorne, art editor. By assuming their own offices, these people took a little of the burden off of the editor-in-chief.

It was the job of this staff, throughout the year, to collect various facts and memorabilia about the “road not always taken” — Southwestern College.





## Mu Phi Epsilon

Mu Phi Epsilon is an international honorary music sorority. This year the president of our Alpha Chi chapter was Karla Will, with Jennis Wilcox as Vice-president. Mu Phi has been involved in numerous recitals and musical programs this year, including a Musiganza contest won by Nancy Gilger. We acquired nine pledges this spring and our sweetheart for 1974 was Michael Tschanz.

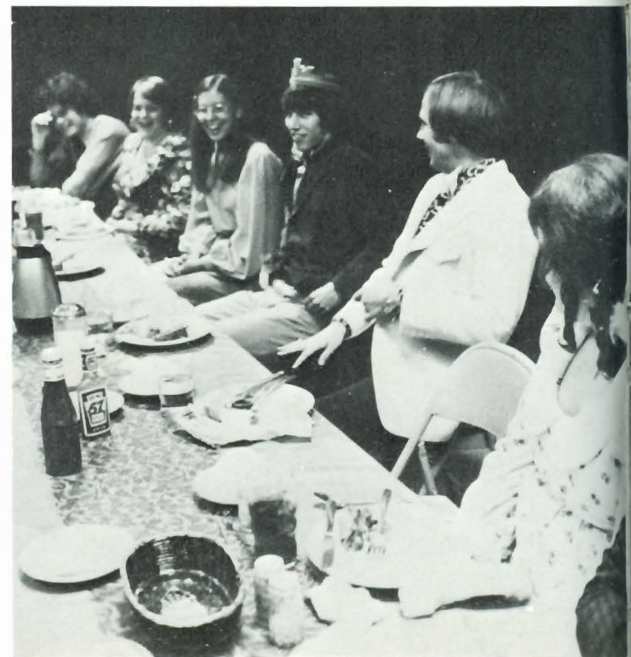



## Phi Mu Alpha Sinfonia

Leading Phi Mu this year is Bill Christie as President and Chris Beckley as vice-president. Among their activities were a Christmas party and a recital with Mu Phi. They also sponsored the Annual American Composers Concert.





# A Cappella Choir

Choir personnel this year included — **Sopranos:** Kathy Chamberland, Melinda Harmon, Jill Dirks, Laura Monson, Jean Sauerwein, Saundra Beck, Donna Buffalino, Ruth Van der Maas, Lori Alexander. **Altos:** Carolyn Baumann, Jennifer Warner, Krista Goff, Helene Jenner, Nancy Gilger, Karla Will, Merlene Waltner, Suzanne Smith, Wanda McAdoo. **Tenors:** Phil Bachus, Jerry Frank, Norval Graver, Ray Kraus, Chris Beckley, Danny Jones, Ron Gore, Pat Underwood, Paul Flowers. **Basses:** Bill Borger, Jim Bean, Jay Wetterhus, Greg Swalwell, Ron Williams, David Lungren, Dave Halligan, Mike Tschanz, Duane Horning, Gary Schou. Officers were Karla Will — President, Mike Tschanz — vice-president, Bill Borger, Business Man., Susan McGuire, Stu. Conductor. The entertainment chairman were Suzanne Smith and Greg Swalwell.

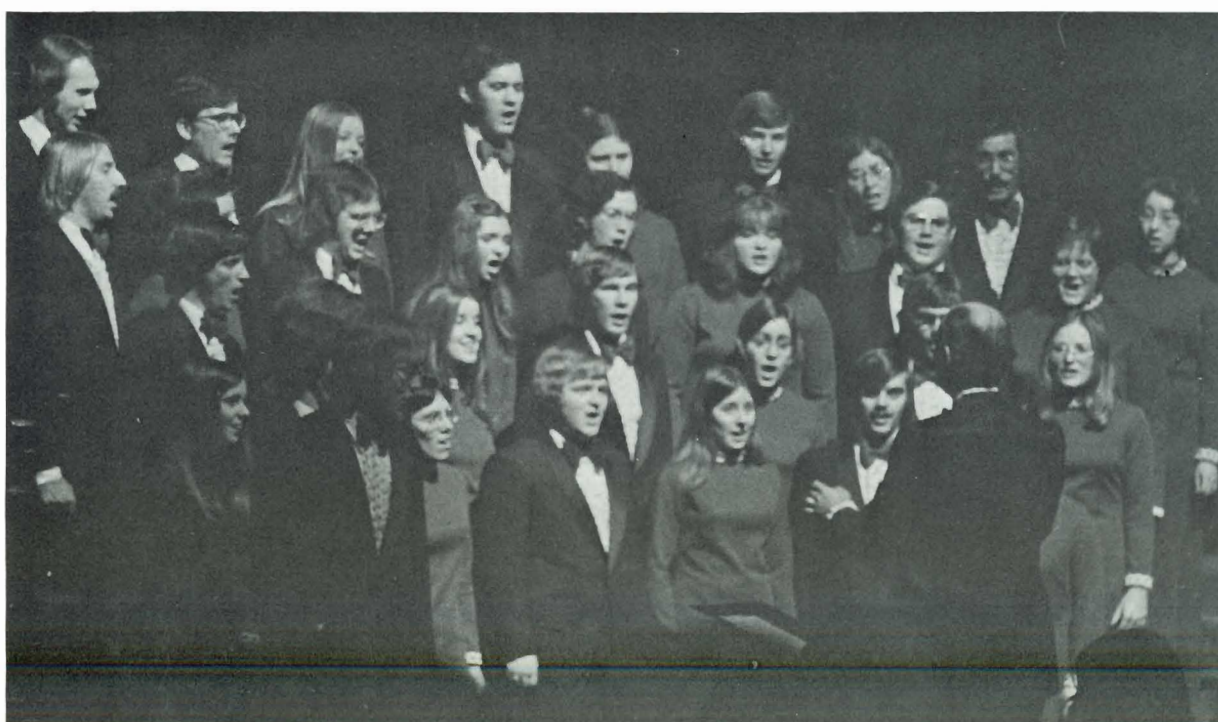



#### Flutes

Nancy Gilger  
Kathleen Cole  
Elyse Oishi  
Linda Nugen  
Nancy Klusman  
Susan Lemmermann  
Trisha Neal

#### Oboe

Peggy Dennis

#### Clarinets

Debbie Moon  
Susan Vodehnal  
Lisa Temple  
S. Ellingson  
Carol Marx  
Mary Jones  
Jerry Frank

#### Bass Clarinet

Janice Faidley

#### Contra-Bass

Clayton Crawford

#### Trumpets

Mike Brummett  
Phil Bachus  
Brian Hobbs  
C. Scheerle  
R. Nettler

#### Tuba

Leon Funderberger

#### Baritones

David Halligan  
Danny Jones

#### Alto Saxophone

Dennis Phelps  
Jean Ford  
L. Knocke  
Judy Mahlandt

#### Tenor Sax

Becky Carter

#### Baritone Sax

Jan Janssen

#### French Horns

L. Broekemeier  
Jo Ann Smith  
Mike Tschanz

#### Trombones

Pat Underwood  
Chris Beckley  
Mike Marion  
R. Beltz  
Debbie Peters  
Susan Willard  
Carla Harris  
Mike Myers

#### Percussion

Tom DeBrino  
Neil Reeves  
Alex Johnson  
Tom Worstell

## Band



# Orchestra

The College Community Symphony Orchestra has two over-all purposes: to sensitively perform varied and difficult musical compositions, and to serve Southwestern College and the community of Winfield alike in responding to cultural needs. This year's orchestra, directed by Mr. Ross Williams, grew by several members and gave many good concerts over the year (for example, its November concert, shown below).

**1st Violin**  
Jennis Wilcox  
\*Blair Phares  
Susan Otte  
Mike Allen  
\*Shirley Jarvis  
Albert Dimmitt

**2nd Violin**  
Randy Bradley  
Ellen Graeser  
\*Debbie Dunagan  
Nancy Gilger  
Jerry Frank  
\*R. B. White  
Kimy Christie  
Linda Nugen

**Viola**  
Cindy Pellett

\*Jean Gough  
Ed Stuckey  
Toni Gray  
\*Mary Jackson

**Cello**  
Dianne Hodges  
Bonnie Bergdall  
\*Jean Dixon  
Debbie Moon

**String Bass**  
Jerry Starks

**Flute**  
Judi Gibson  
Kathleen Cole  
Pat Miller

**Oboe**  
Sandra Upshaw

**Clarinet**  
Marilyn Jones  
Susan Vodehnal

**Bassoon**  
Helene Jenner

**French Horn**  
\*Bob Meyer  
Sarajane Pembleton  
\*Bethel Killblane

**Trumpet**  
John Lehman  
Phil Bachus  
\*Mike Brummett

**Trombone**  
Chris Beckley  
Mike Marian  
\*Paul Killblane

**Tuba**  
Leon Funderberger

**Tympani**  
\*Don Gibson

**Percussion**  
Tom DeBrino

**Piano**  
Karla Will



\*signifies member of Winfield Community





Campus Players  
Presents

## Indians

by Arthur Kopit  
Directed by Art Dirks

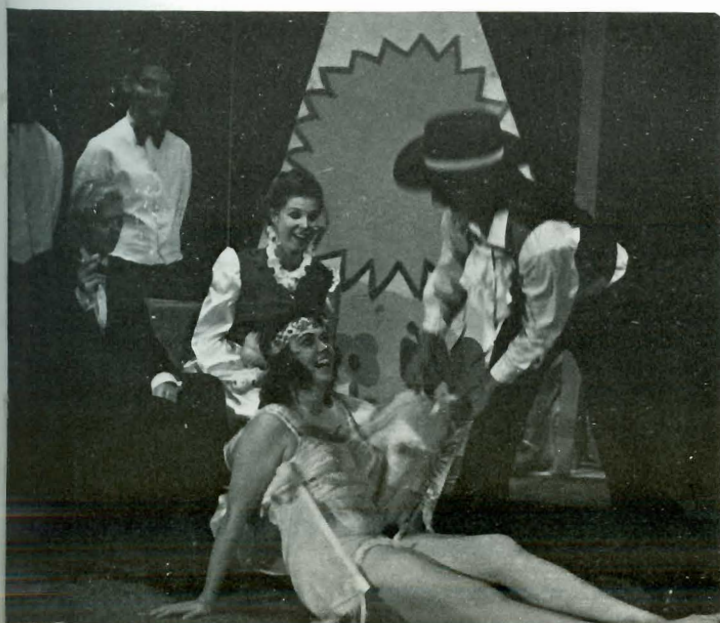
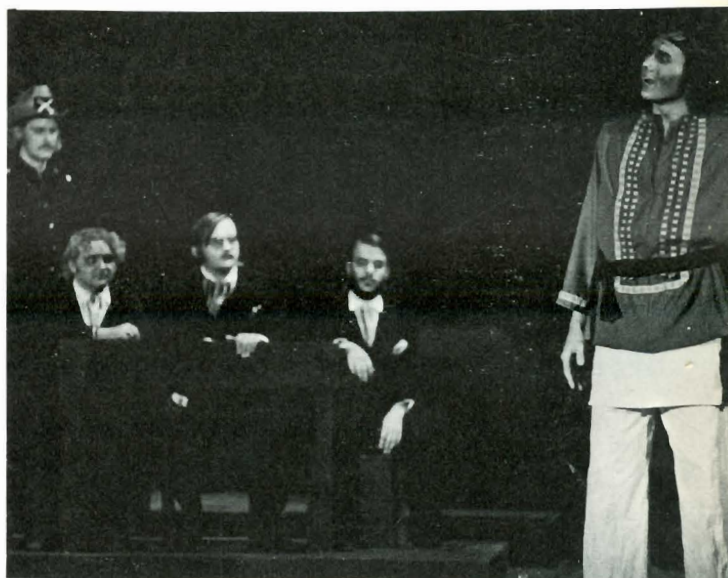



# Santa Fe Experience

Camping in Hyde Park, above Santa Fe, New Mexico, visiting various Indian and cultural museums around the area and touring Indian reservations were a few of the activities engaged in by the Cultural Anthropology class on their October 3-7 trip.

This Co-operating Winfield Colleges outing was arranged and sponsored by SC professor Ed Salm and his wife Betty. Approximately 44 students from St. John's and Southwestern made the trip, which was not soon to be forgotten.

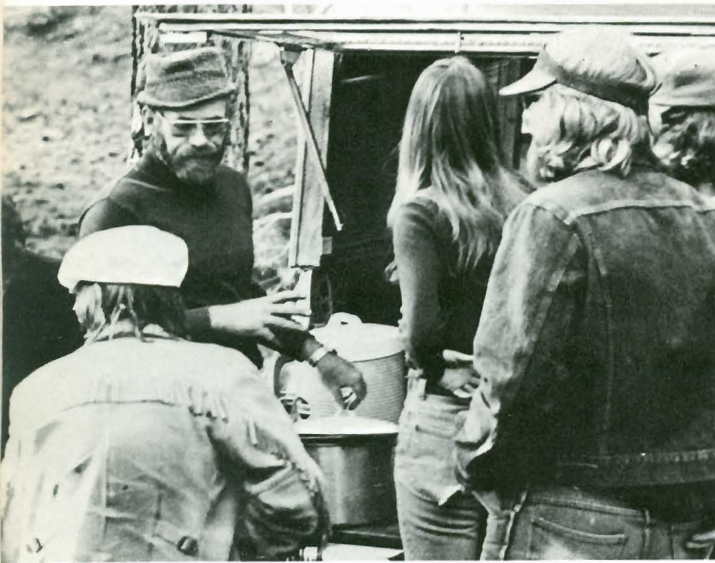





This year's varsity cheerleading squad consisted of six sophomores: Laura Monson, Krista Goff, Susie Scheider, Terry Pulaski, Lynette Helmer and Jo Lynn Skaggs, who served as head cheerleader. During August, the cheerleaders attended a National Spirit and Sportsmanship Workshop sponsored by the National Cheerleading Association, where they learned new cheers and competed against 15 other colleges. At the close of the clinic, the squad placed third out of 15 schools.

Besides practicing three times a week, the squad held pep rallies, made game posters and cheered at all football and basketball games.

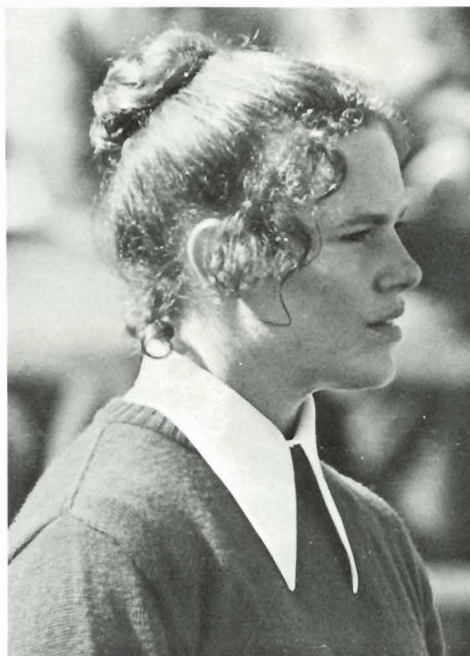

# C h e e r L e a d e r s V a r s i t y





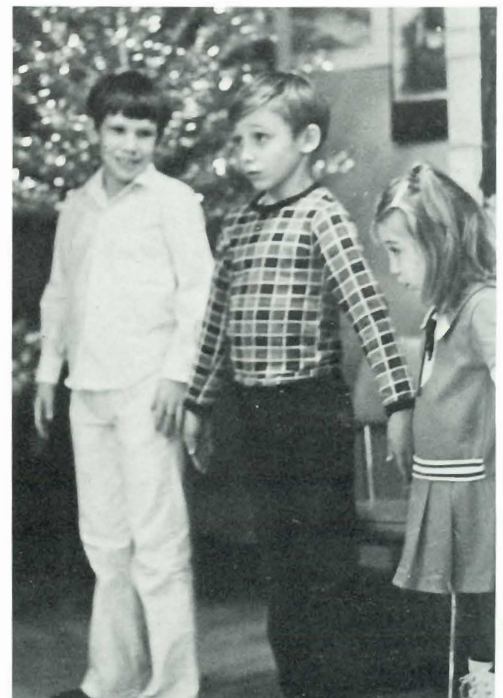
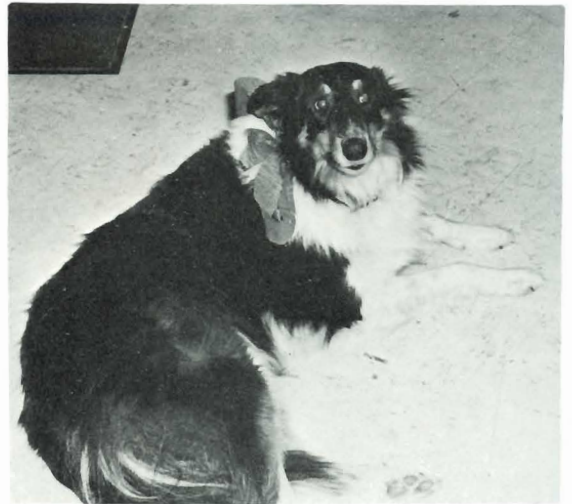

Christmas  
Is . . .





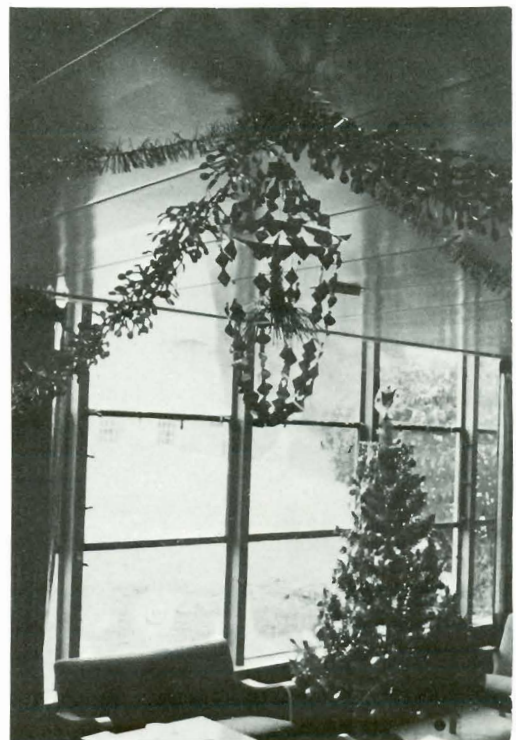
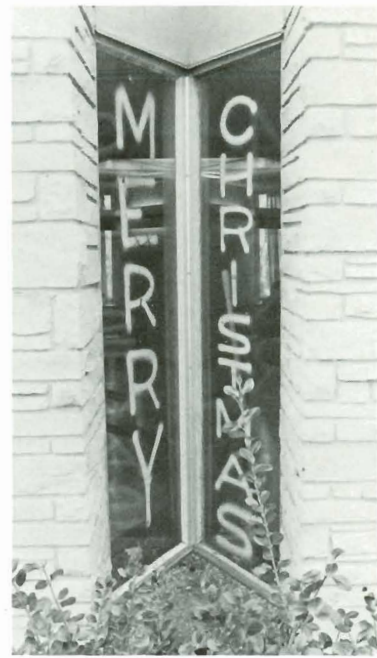



# Eagerheart

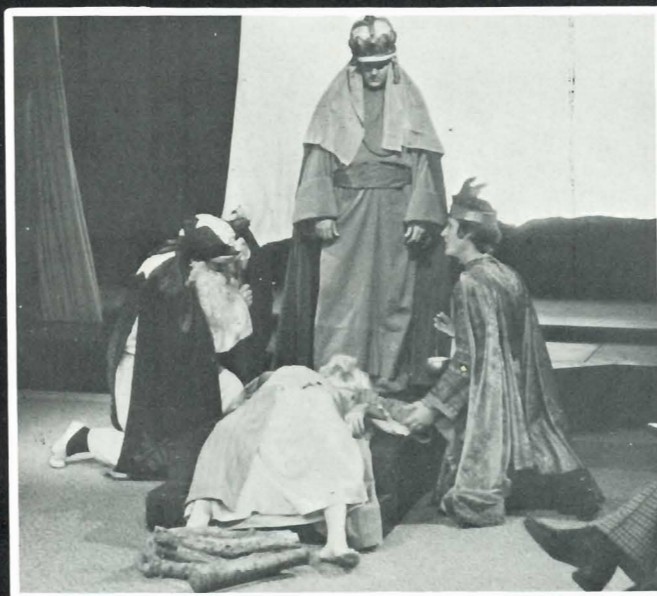
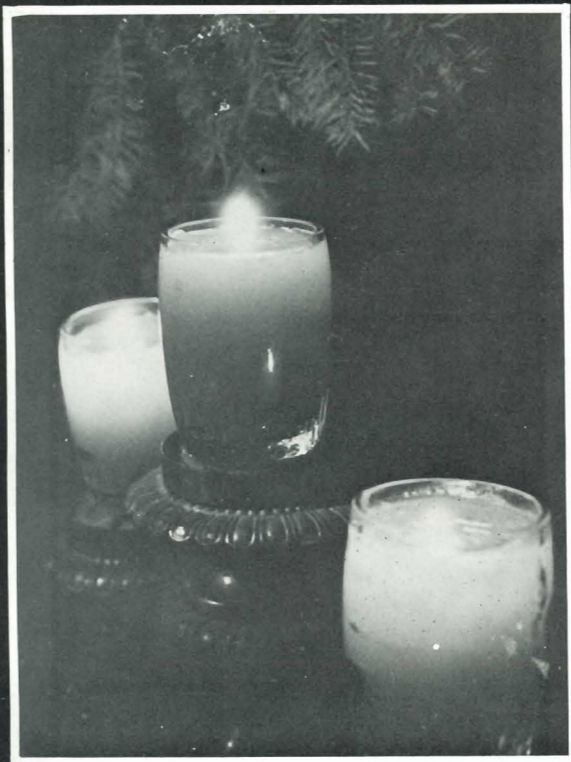





S  
c  
r  
o  
o  
g  
e

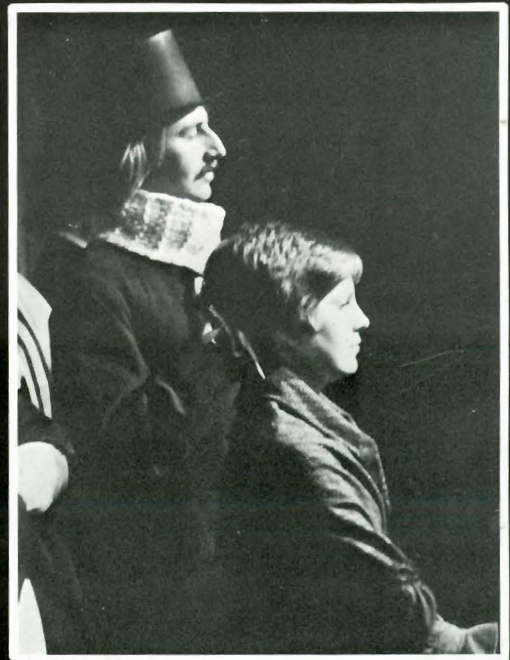



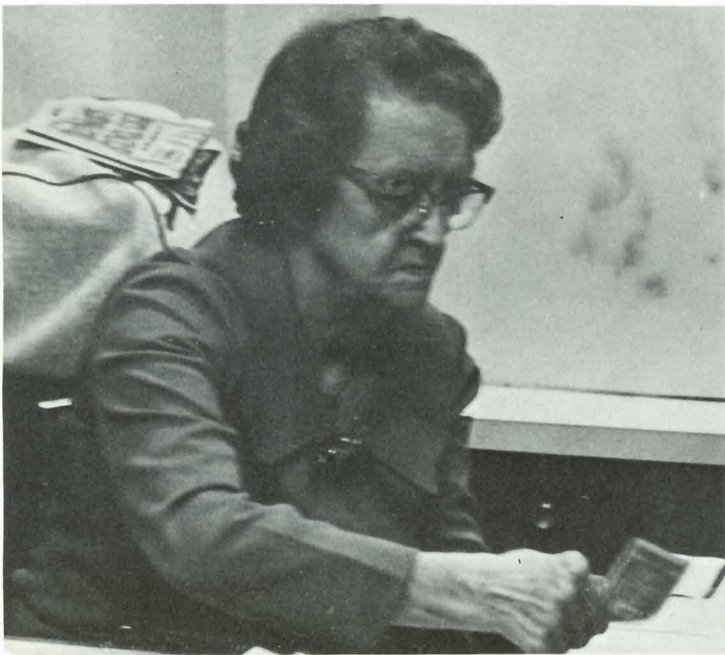
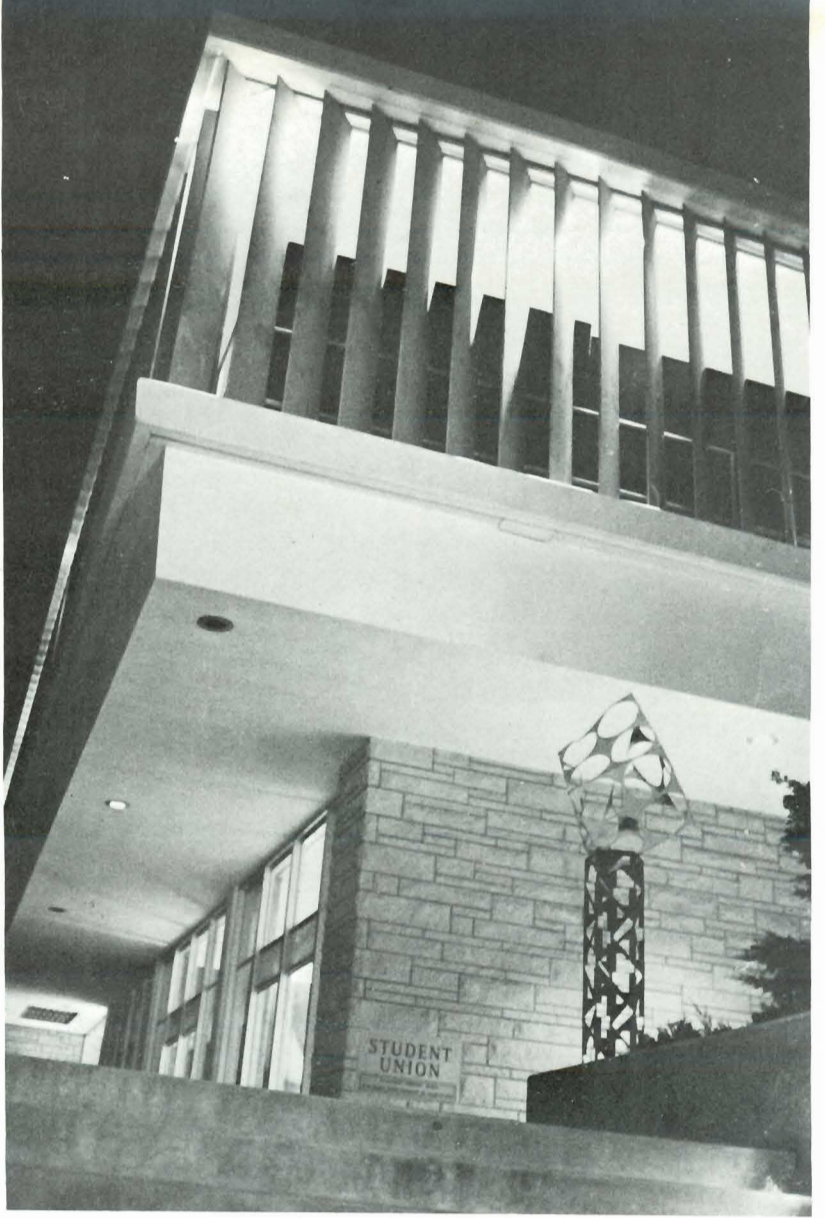



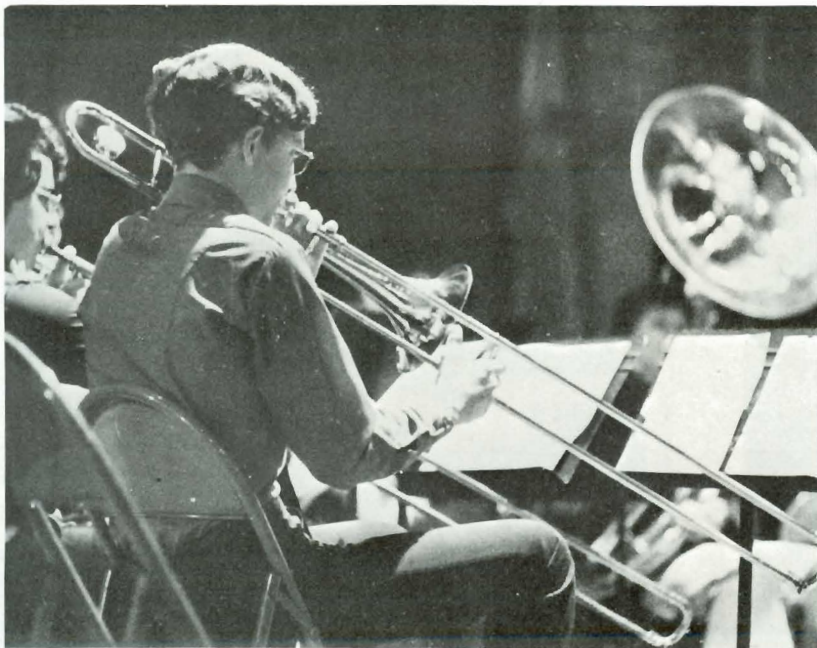

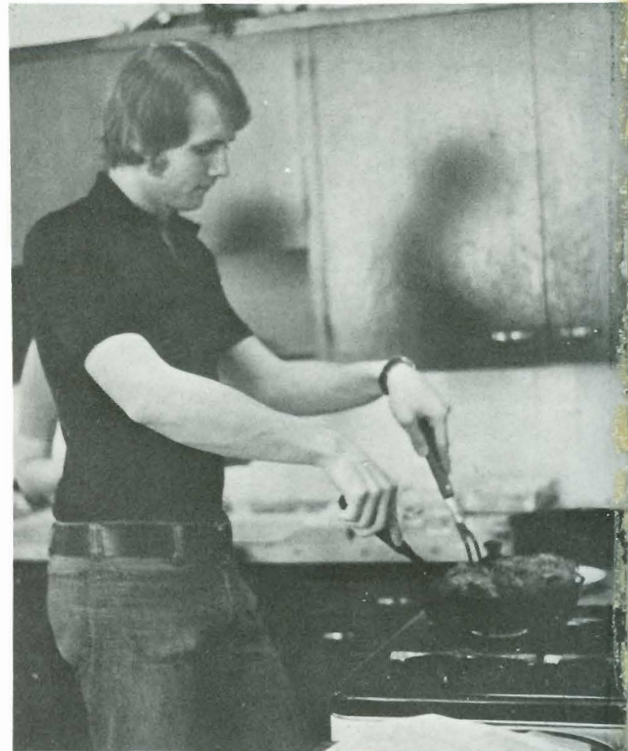
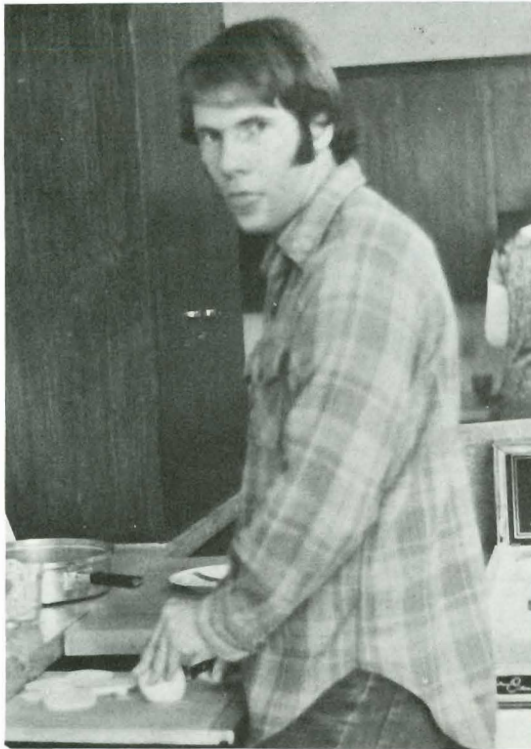
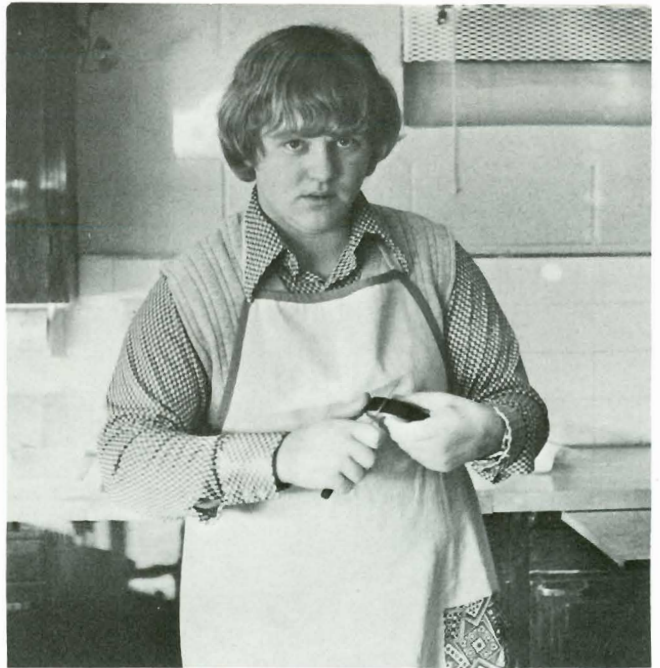

January Term 1974 provided the students of Southwestern College and St. John's College with an interesting change from the routine of ordinary classes. The student had a choice from classes held at Southwestern and St. John's ranging from Personal Finance to a trip to Rome to a trip to Florida, and many more. **Above**, a few of the students in the Gourmet Cooking class demonstrate their expertise in the field of food preparation.



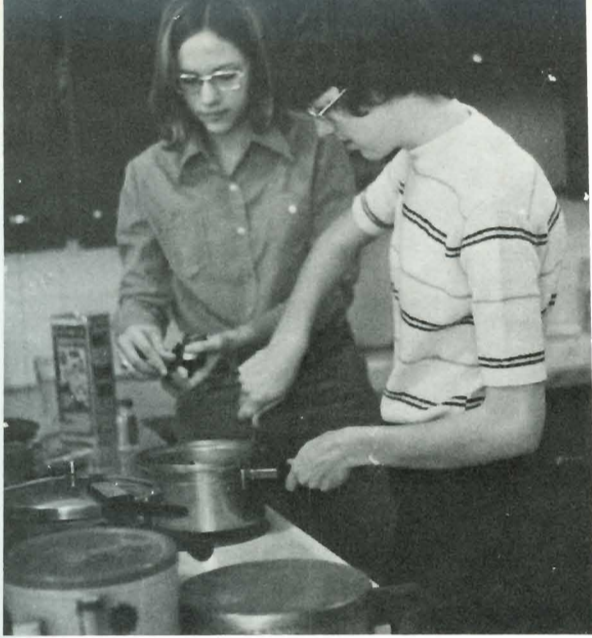

"Elegant Fabrics" were the object of study in Marva Morrison's Jan Term class. While Muriel Houghton, Gloria Daniel and Becky Carter took their work seriously, Deb Shore, at left, evidently found her fabric not so elegant at times. (Top Left): Paula McAllaster and Beth Watkins demonstrate the beginnings of the gourmet dish.



Dear travel lovers,

Even though Mexico's heartland is but a few hours from most of our U.S. cities, Mexico is still a foreign land to us. It is a fascinating land, full of colorfully contrasting landscapes and exciting and often touching customs. It offers us such varied activities: beautiful and practically deserted beaches, remote Indian villages and cheerful colonial cities, archaeological ruins that equal the grandeur of Egyptian pyramids, and markets so colorful and rich in goods that one can hardly control the desire to buy an extra remembrance of their visit.

As students of Cultural anthropology and archaeology or just as curious and interested travelers, one can't help but gain an insight into a marvelous group of people of both European and Indian traditions. The largest part of the enjoyment of our trip is to meet and try to understand new people and to learn something of their ways. We learn a great deal of the history of the country and the people who have struggled through thousands of years of tragedy. For example — wars, revolutions, conquest and natural disasters. We are also fortunate enough to gain from our visit some wonderful and lasting relationships.

During the 1973-74 Jan. term headed by Ed Salm, the group consists of Fred Rose, Dave Short, Mike Allen, Galen Robbins, Ken Nixon, Greg Swalwell, Rory Hansen, Donna Sanders, Art Nonhof, Karen Ramsdale and me. We will be exposed to several thousand miles of travel in a wonderful country. We'll head off down highway 57 from Eagles Pass, Texas towards Mexico City, Southeast through Vera Cruz and Villahermosa to our first extended stop, Palenque, Chiapas. Palenque is the closest center of habitation to the famed Maya ruins. There we'll inspect the ruins and attempt an extended backpacking trip for miles through a most beautiful tropical paradise.

From Palenque we head towards Yucatan to visit Merida, its capital, and several more famous Maya ruins. From Yucatan, it's ferry-hopping back up to Villahermosa and across to the west to the beautiful Pacific coast of Mexico. There, we will be re-united with old friends who will open up their homes and hearts to some very tired travelers who are ready for some Pacific sea and sand.

From our favorite Puerto Arista, we will head for the hills to the oldest Spanish City in Chiapas, San Cristobal de las Casas. It is situated in a beautiful valley that might remind some European traveler of the valleys in the Austrian Tyrols.

From there we'll work our way slowly north, making a stop in Oaxaca, the most important city in Southern Mexico. Near Oaxaca, we'll see the famous pre-hispanic ruins of Monte Alban. Then on towards Patzcuaro in Michuacan.

Patzcuaro is one of the most picturesque towns in the country, typically 16th century in atmosphere and architecture. Translated from Tarascan its "Place of Delights" and it certainly is that.

From there we'll visit San Miguel de Allende, a picturesque colonial town that has been named a national monument in order to preserve its distinctive atmosphere. Then north towards "civilization" and loud Texans and advanced technology and no fuel and "normal" February temperatures and many pleasant evenings of remembering quiet and hard-working people and candlelight and the sounds of the sea pounding in our ears.

Happy traveling!  
Sincerely,  
Bette Salm



Texas

•Eagles Pass

San Miguel  
de Allende

Gulf of Mexico

- o Testihocan

oPátzcuaro

☒ Mexico City

Veracruz

o Alvarado

Campeche

medida

- Ticol

Δ }  
Chichen-  
itza

Ciudad  
del Carme

Palengue

San cristoba

• Comitan

Br.  
Hantards

☒ Caxaca  
☐ Mitla

Monte  
Alban 

Beautiful Pacific

Puerto  
Arista

GUATEMALA



# Jan-Term in Florida

Dr. Wimmer took about 20 students to Florida this January to study marine biology. First extended stop was in the Everglades, where students "discovered" many new species of birds. Then to Miami to the Sea Aquarium, where they familiarized themselves with kinds of fish and other sea beings. It was too cold in northern Florida to snorkel, but down in the Keys it was fine, so snorkeling they went, and the undersea world became theirs. Besides learning the characteristics and habits of many marine specimens, they came back to campus with a Sunkist tan or two . . . and a lot of smiles.

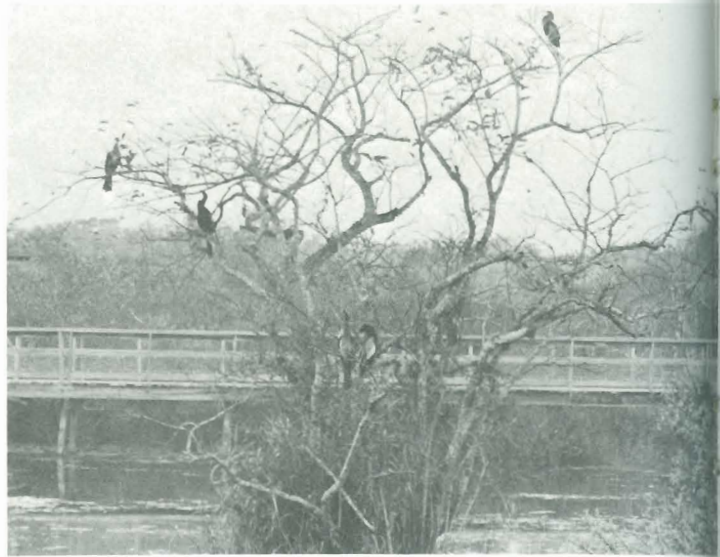



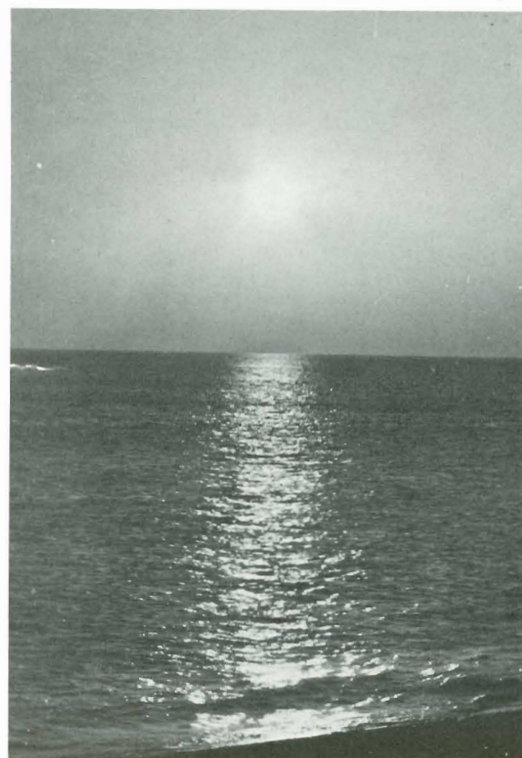
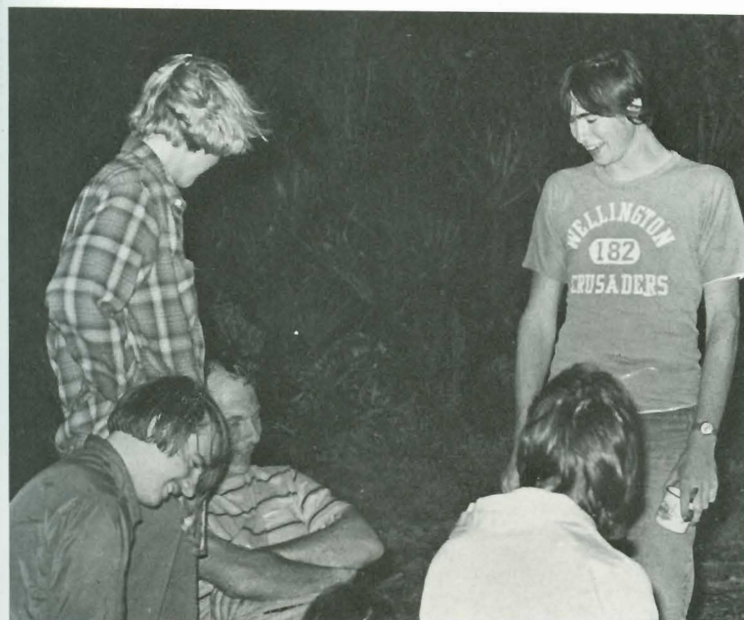
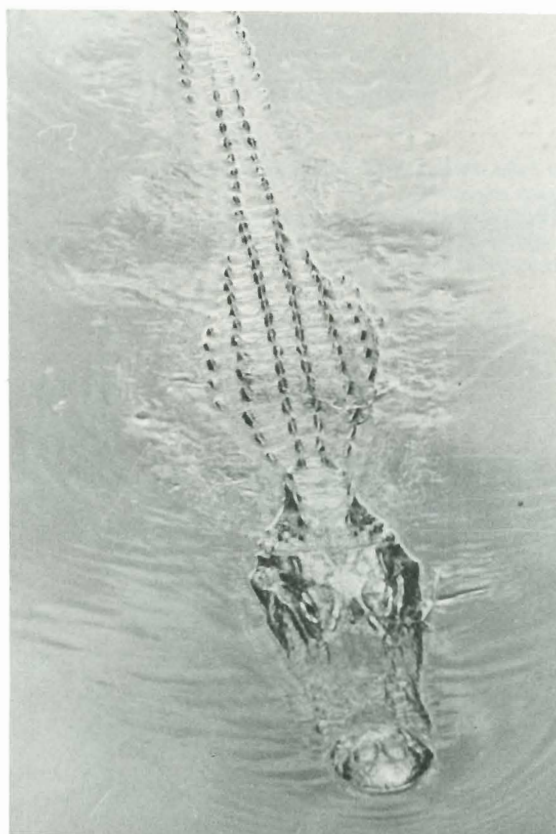



Instructor Don Parker, **Below**, oversaw students, such as Ed McGowen, in the learning of basic assembler language programming.

Manly Huber (**Right**) obviously enjoyed teaching his class in "the physics of music" and his students (**Below Right**) seemed almost as enthusiastic as their instructor. Together, they studied the nature of sound production in relation to music.

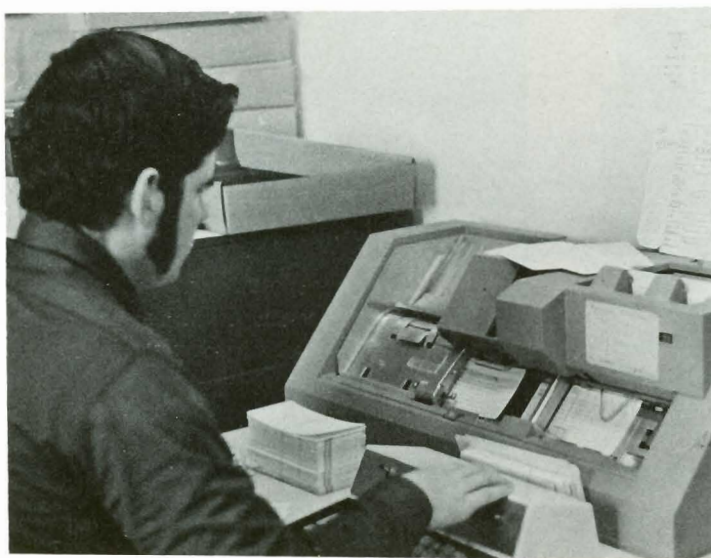
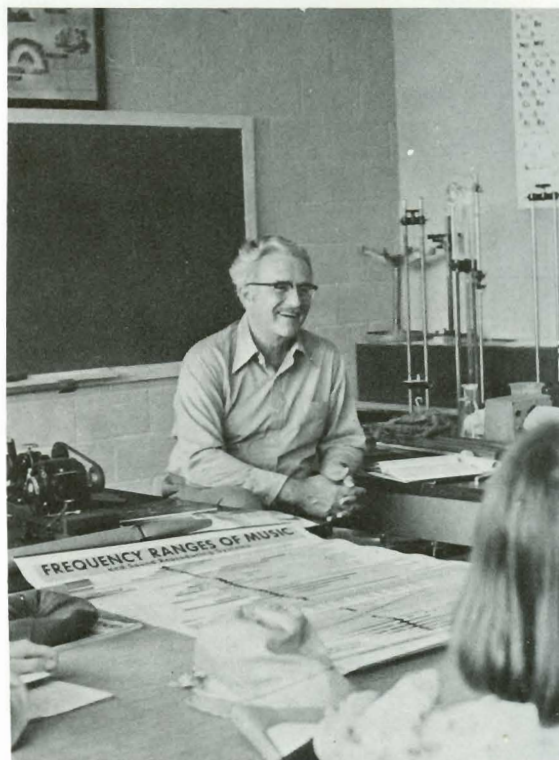
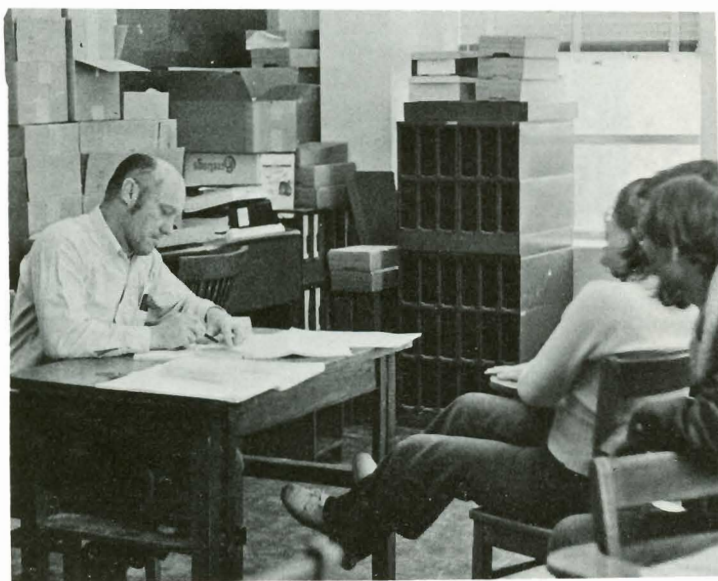



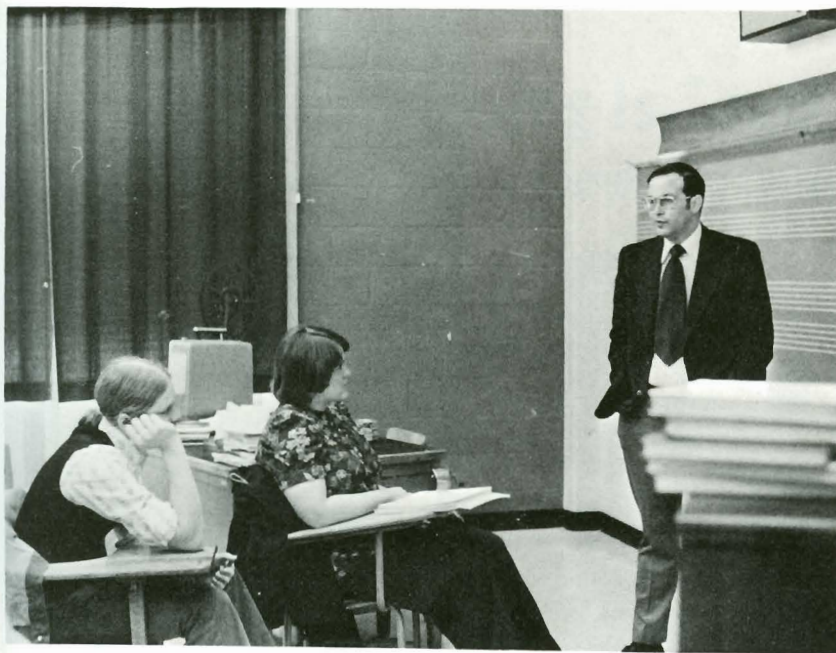

Music had its place in January also. Many students, such as Bonnie Bergdall (with recorder), were engaged in individual projects. Others took classes like Mr. Tucker's and studied such things as marching band methods and "Piano pedagogy."

0

## Choir Tours Denver

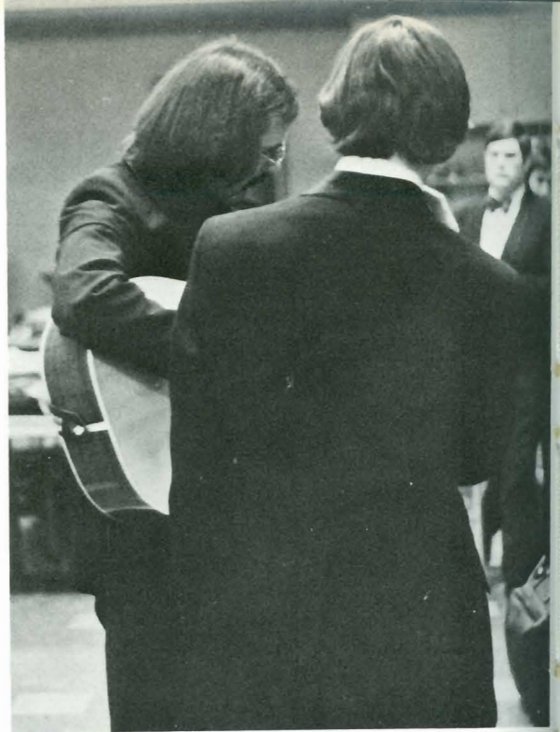



# Skiing Is Together

SC Group Spends Jan. Term On Slopes

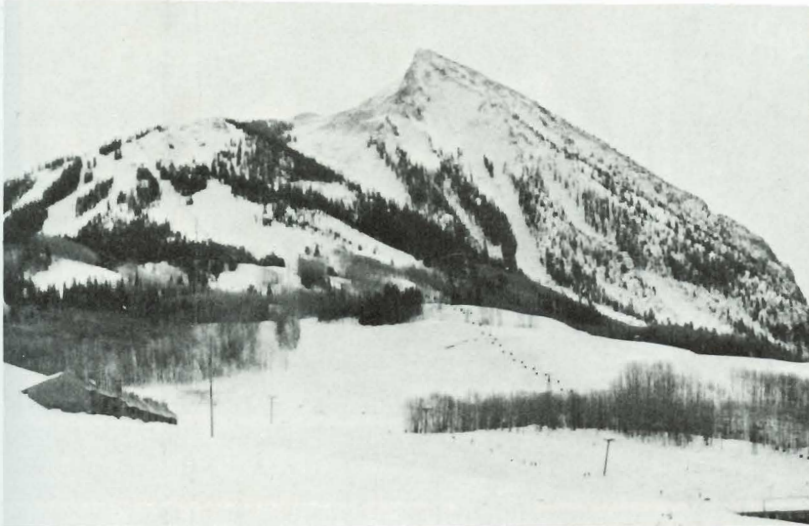



## Intramural Basketball

Men's intramural basketball was organized this year by Irvin Stephenson. Playing began during Jan-term, with hard competition throughout the early spring. The overall champions were the Jocks, with players Steve Grassidonio, Andy Balerio, Bob Shanklin, Glenn McFall, Bernie Balerio, Jim Thomas, Larry Book, Fred Rose, Pat Ford, and Alan Bruchas. In second place was Beta Rho Mu#1 with a 9-1 record. Other participating team included: BPM#2, Special, O'Jays, Headers, Reid, Theta Phi Delta#1, Thetas#2, Pi Delta Sigma, and Faculty.

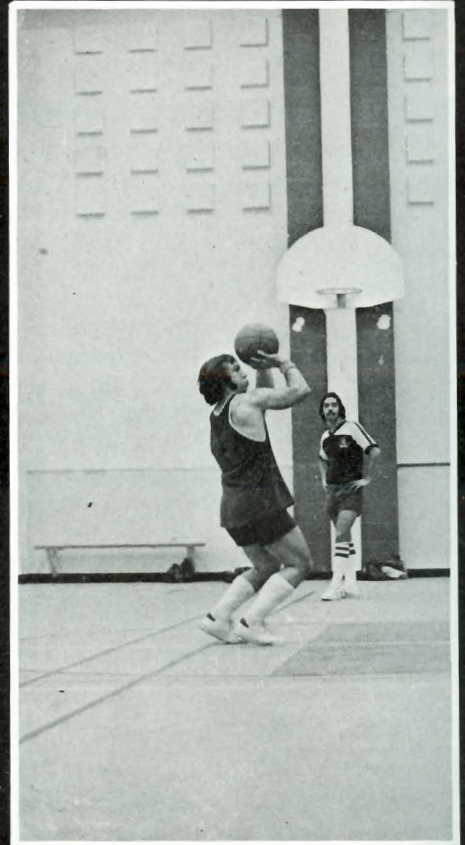
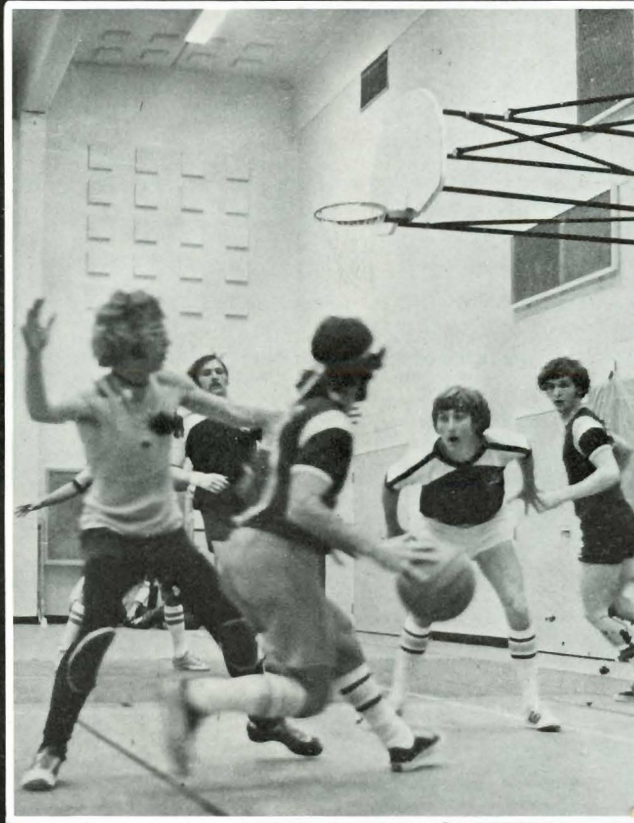
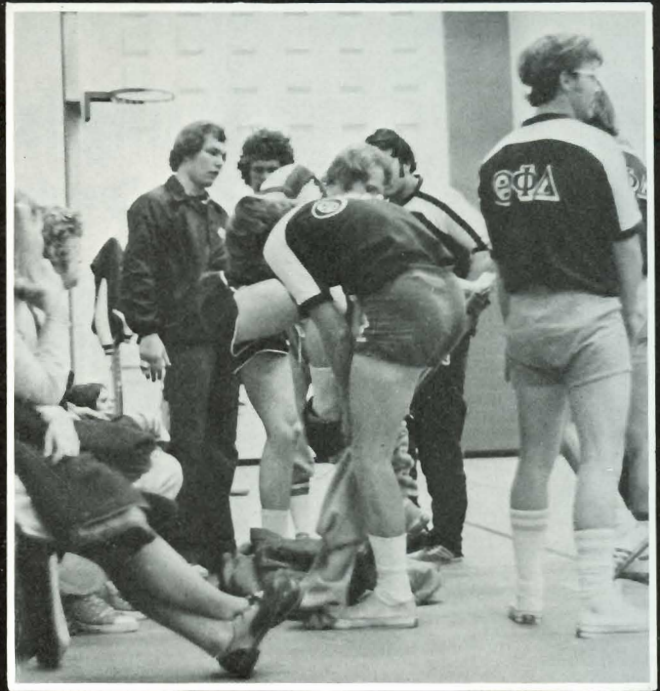



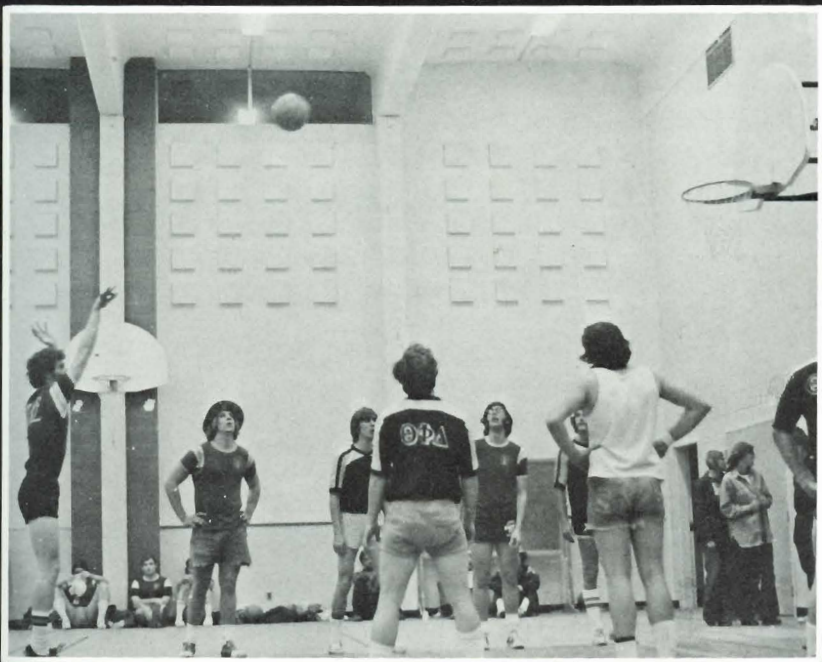
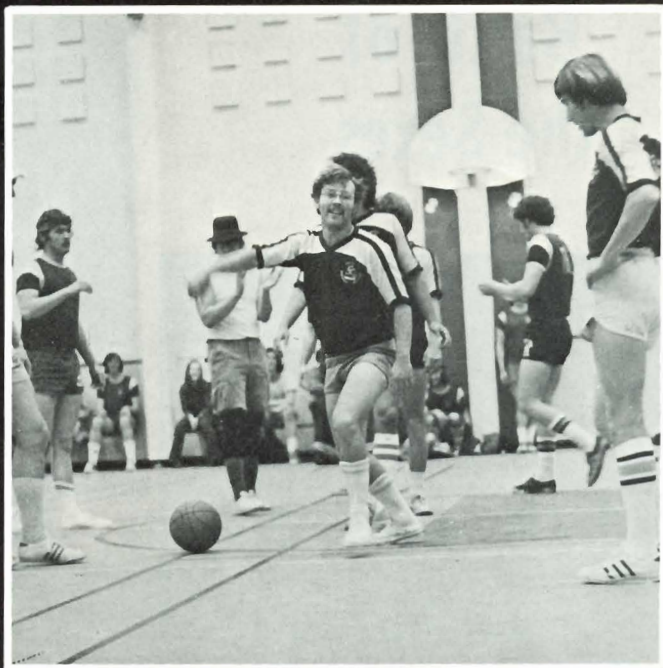
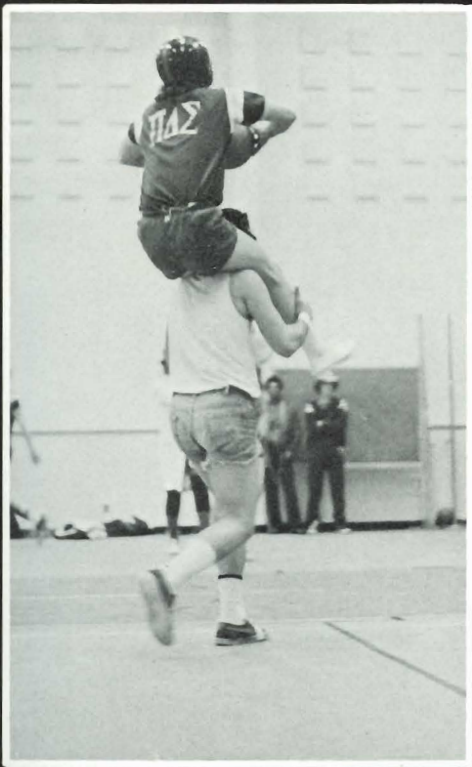



## Battle of the Sexes

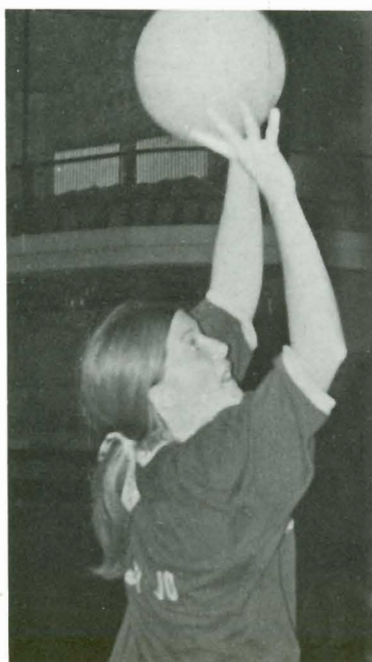
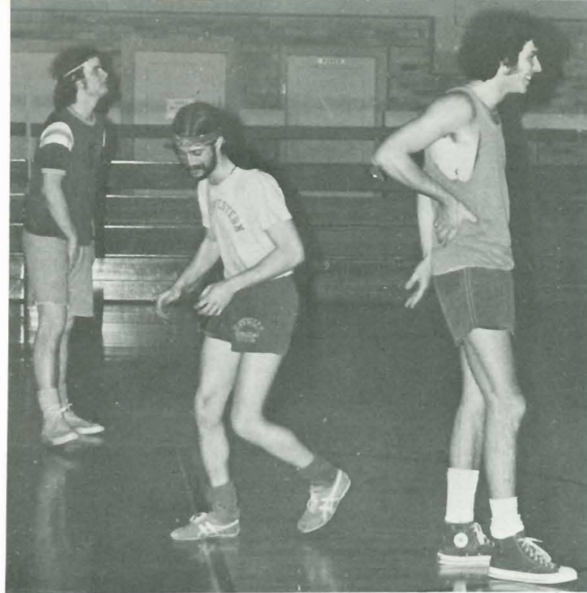
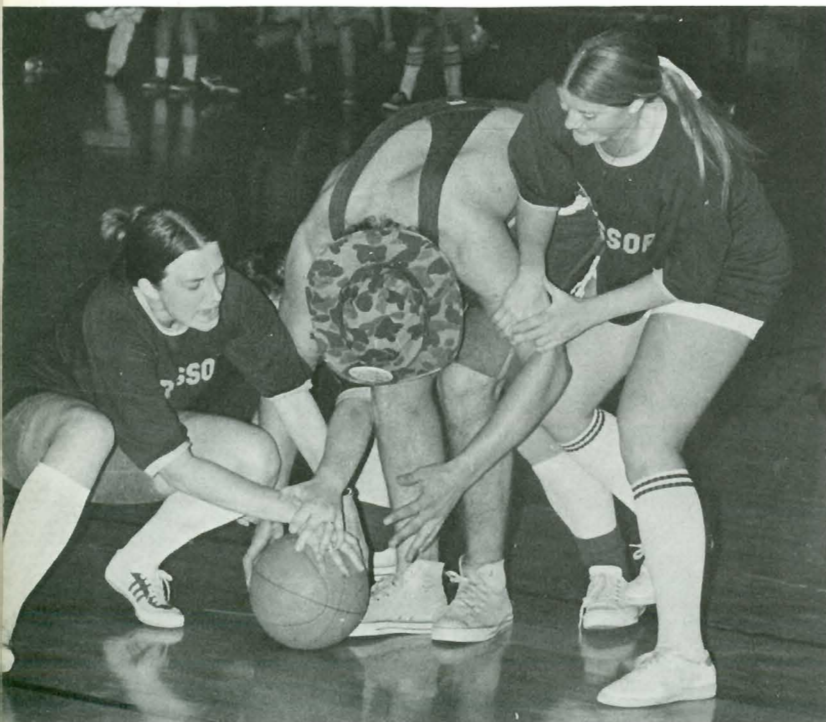

Pi Delts  
Submit to  
Aggressors



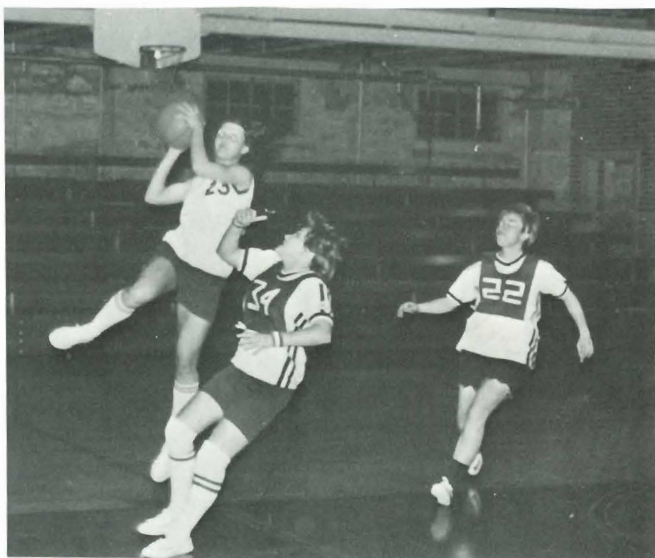

In women's intramural basketball, the Sutton team beat both Wallingford teams and rose to an undefeated 6-0 record for the season. Members of the team were: Sue Metcalf, Trish Lindquist, Judy Woods, Anne Richardson, Sue Richardson, Ann Robison, Debbie Thomas, and Pam Miller. Coach for the champions was Jeff McAhren.

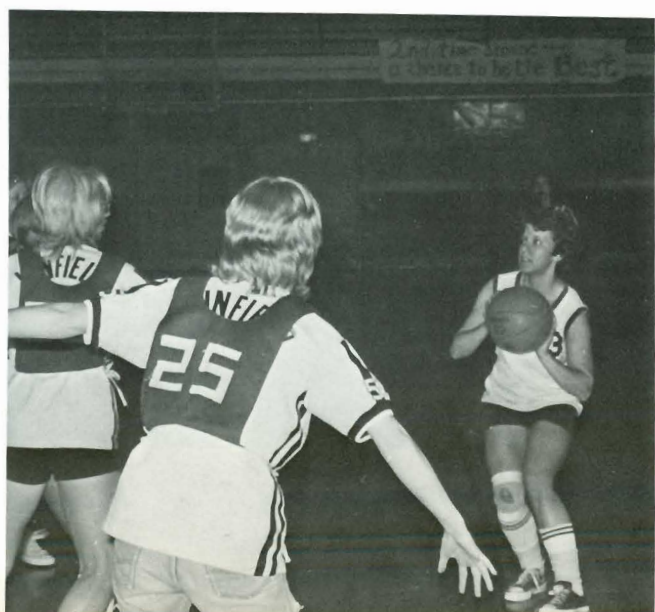
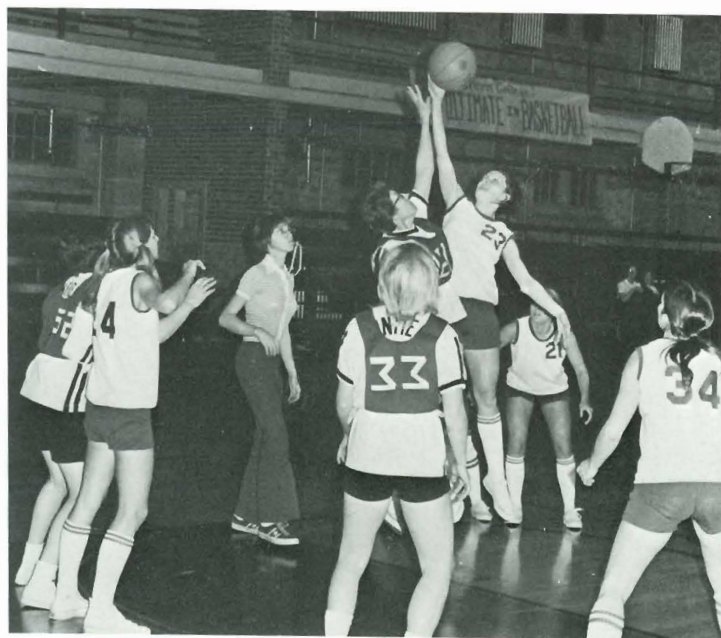

## Intramural Bowling

Intramural bowling began in the latter part of first semester this year. Game night was Sunday, where besides getting their exercise students and staff could develop their bowling talents. The championship was April 21, and the "Old Folks" team won: Mike and Sandy Ewing and Don and Linda Roswurm.

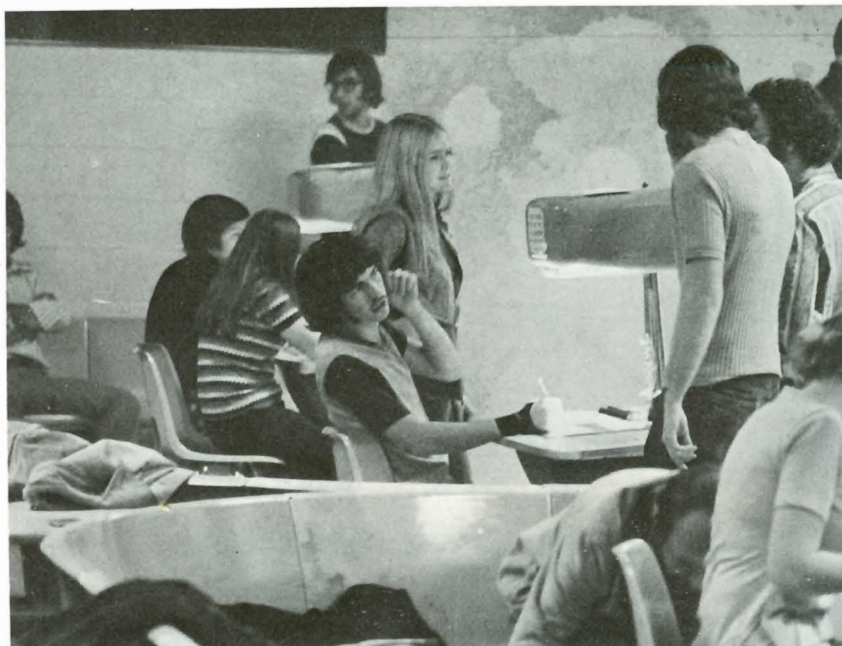
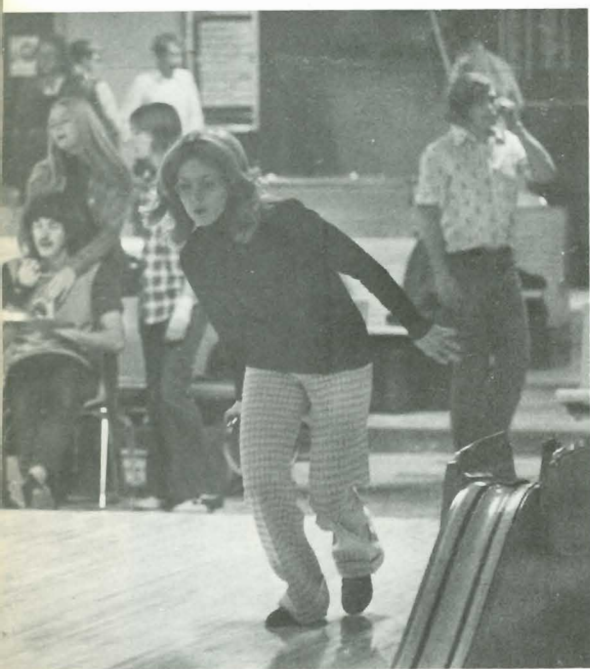
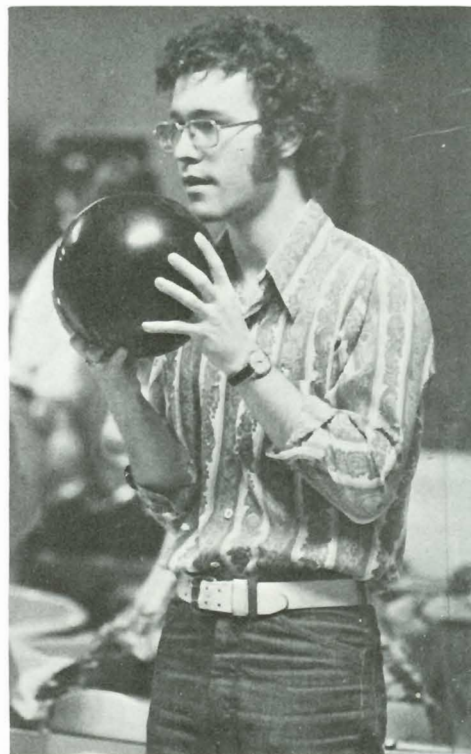



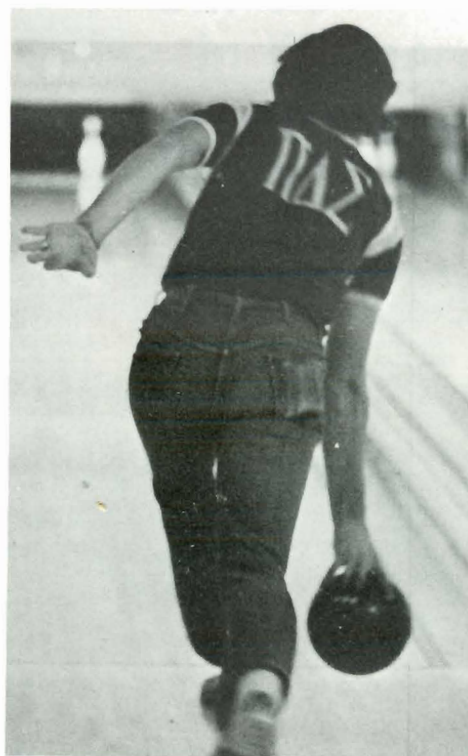
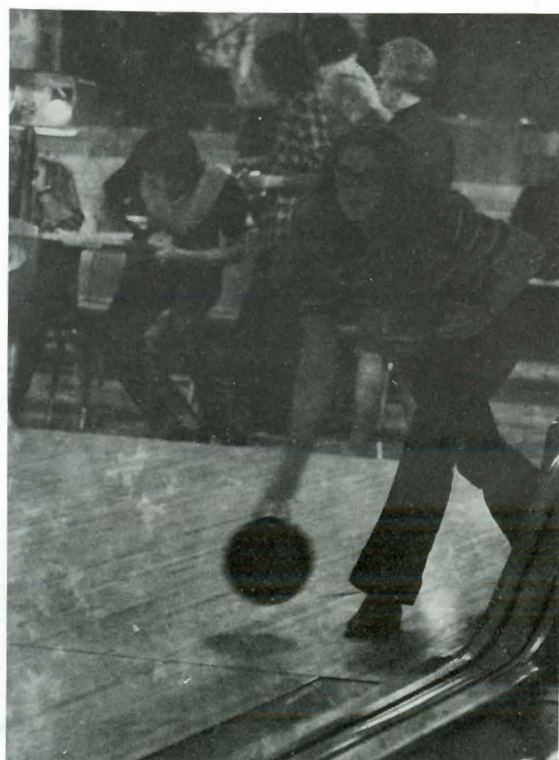

## SC Men's Tennis





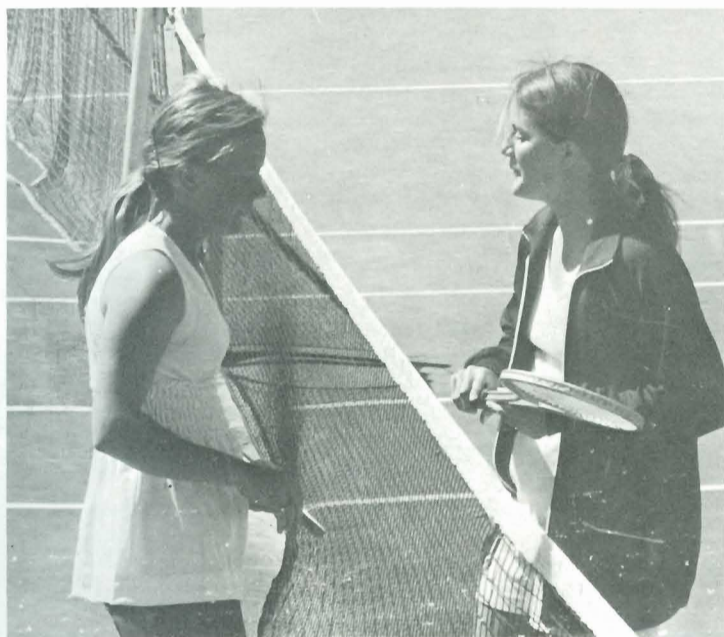

## SC Represented in Women's Tennis

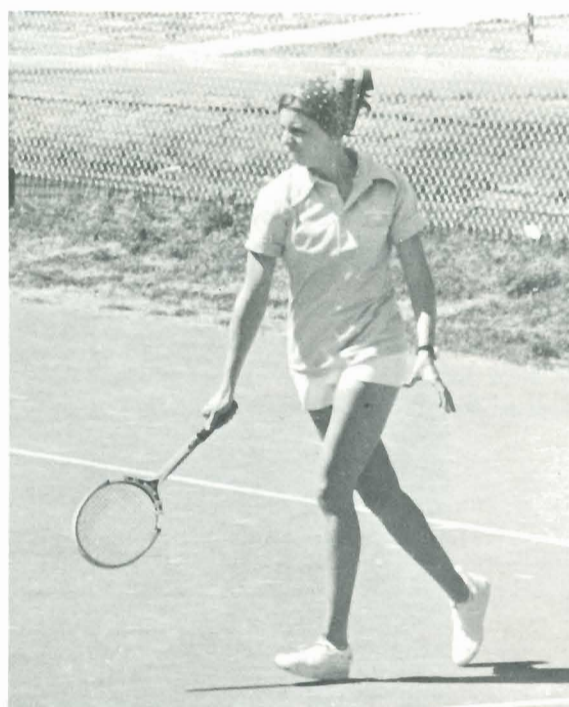

StuCo Officers for the spring term are: John Beck, Rep-at-Large; Dennis Phelps, president; Brian Downey, vice-president; Mike Simmons, secretary; and Rich Bacher, Rep-at-Large. Not shown is Tom Wheeler, treasurer.



## Stuco

This year StuCo attempted to achieve broader communication with faculty and administration while trying to push legislation favoring the students. The English proficiency exam was abolished this year due to much work on the part of StuCo members. StuCo also set up a liason with the Winfield community by sending members to meetings of PRIDE, a community improvement organization.

Officers for the fall term were: Dennis Phelps, president; Mike Wood, vice-president; Nan Brummett, secretary; Kathy Hampson, treasurer; and John Beck, John Phillips and David Lungren as reps-at-large.





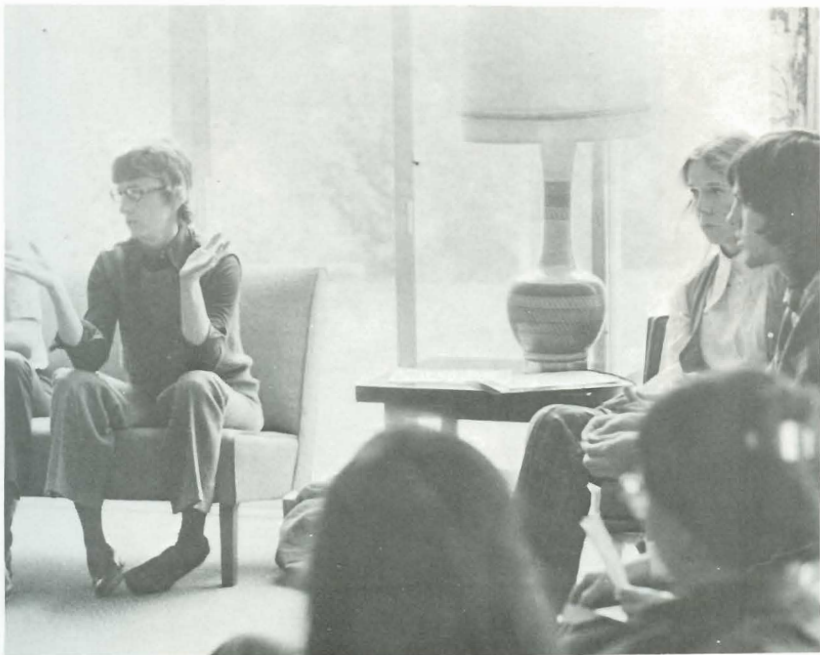

# Consort Concert

Southwestern College was host to a unique group of "true" musicians when the Paul Winter Consort made their appearance in Richardson Auditorium on March 4, 1974. Besides their evening concert, the group met with interested students the following morning to "noodle" (Winter's term for improvisational music-making).

The Consort, with their wide range of international musical instruments, provided Southwestern students and interested townspeople with an evening of music unmatched since the Walnut Valley Bluegrass Festival. Virtually every musical taste was satiated, because, as the group leader put it "The Consort is an attempt to blend, crosspollinate or combine many forms of music." The group was presented in cooperation with Cultural Arts and SAA.

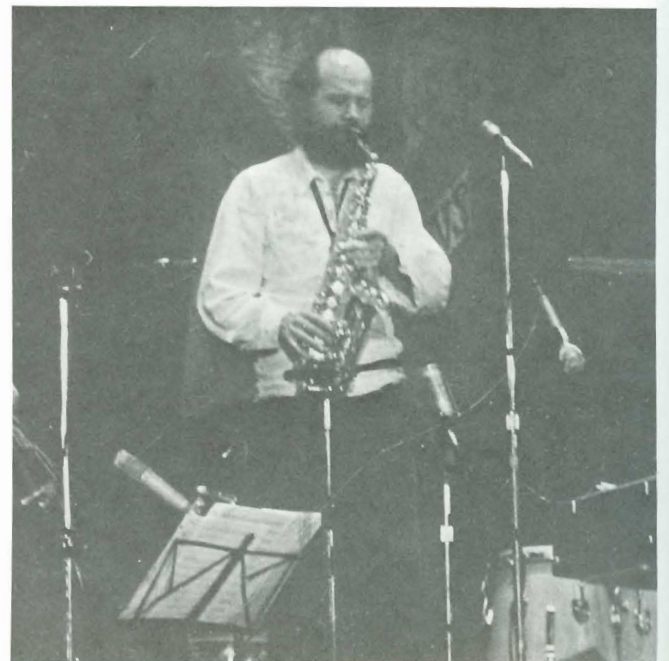
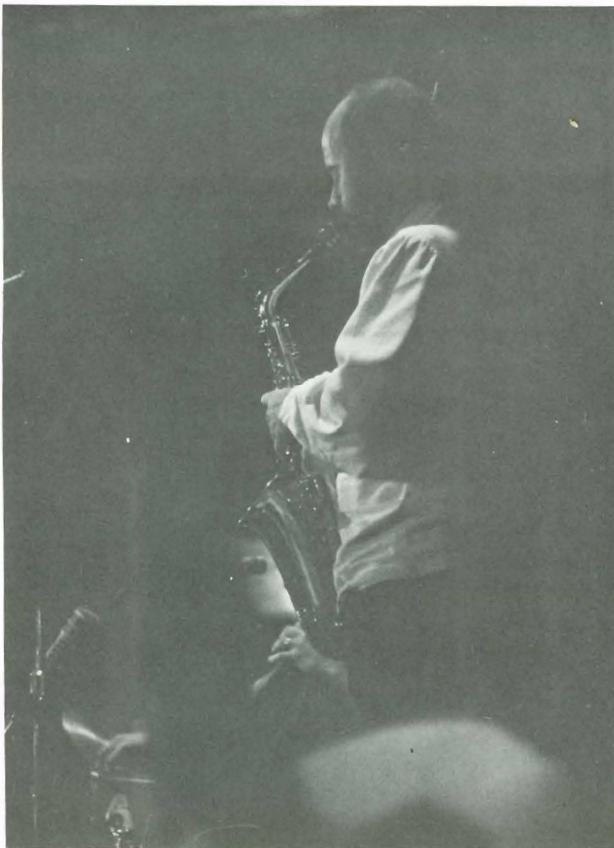
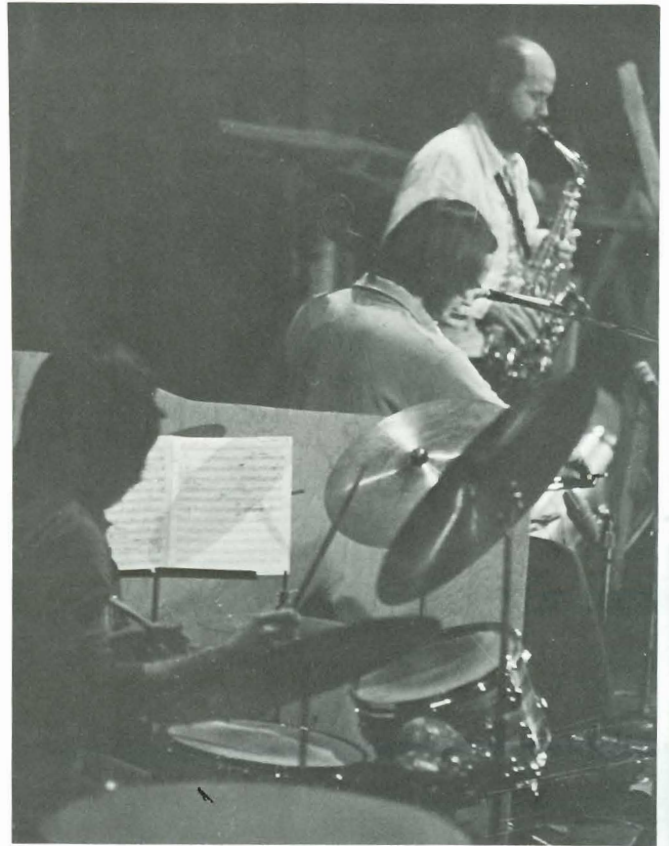



Ozark Mountain  
Daredevils Bring  
Country And  
Bluegrass  
to SC

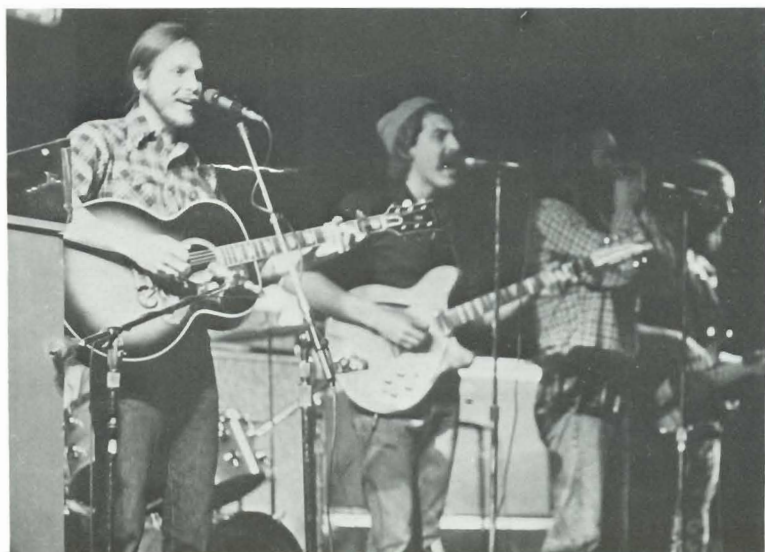
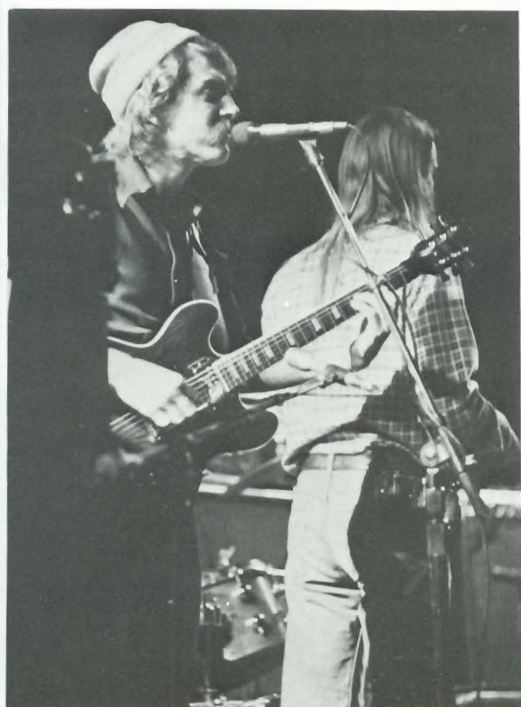
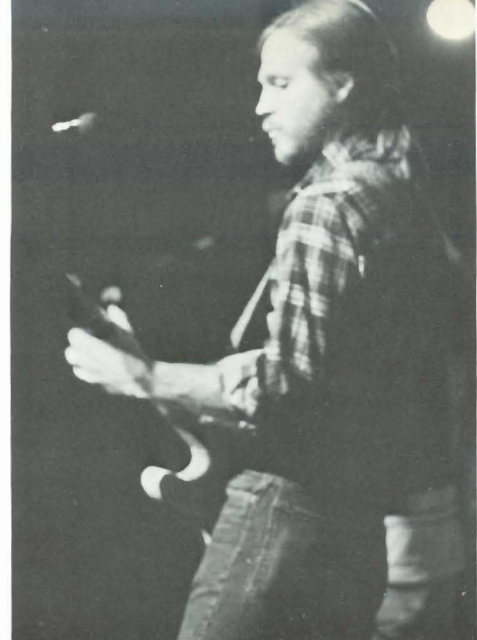

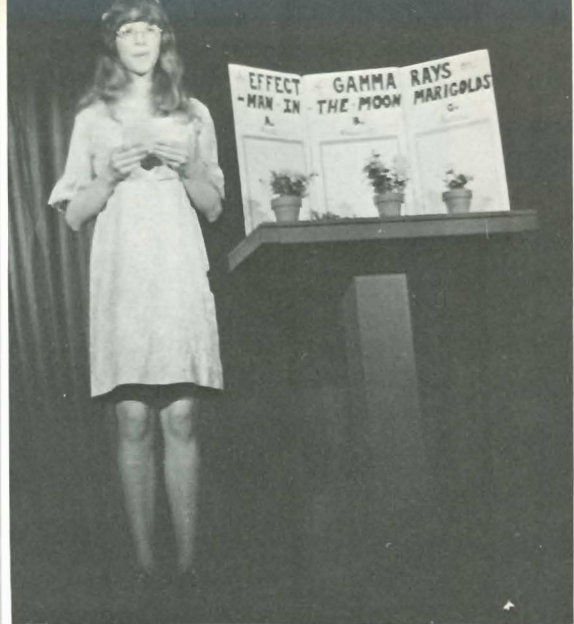

## The Effect of Man-in-the-Moon

Beatrice .....	Sandra Owens
Ruth .....	Ms. Susan Somers
Tillie .....	Ms. Star Mathis
Nanny .....	Susie Scheider
Janice Vickery .....	Sheryl Rose
Director .....	Art Dirks

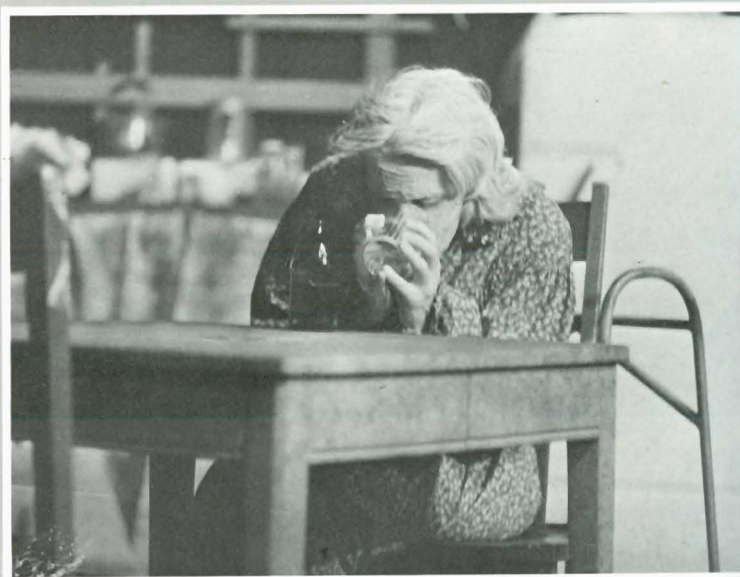
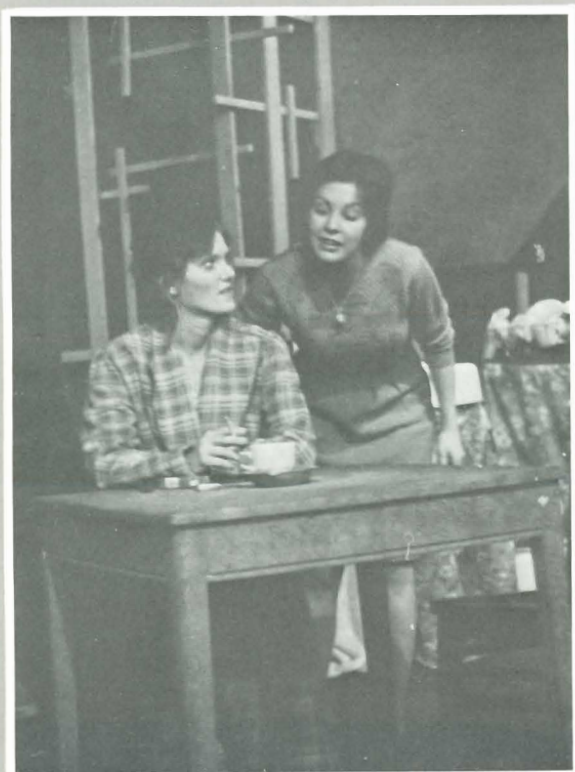



## Gamma Rays on Marigolds

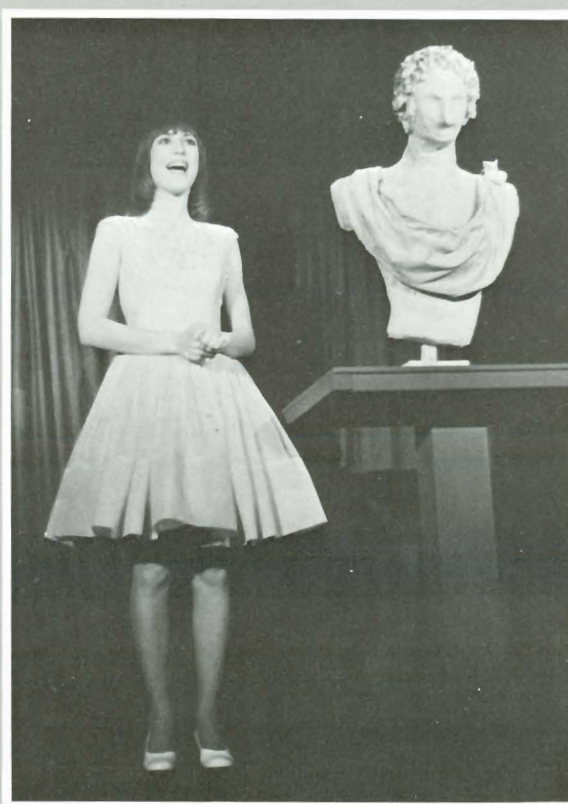
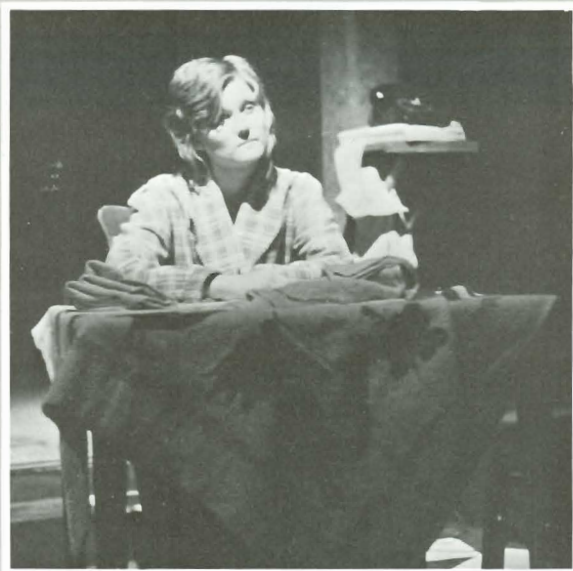



# American Chamber Ballet

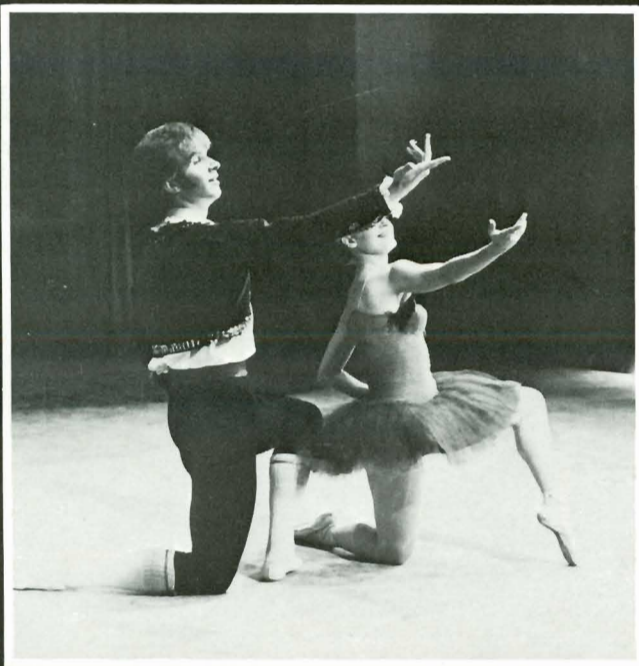
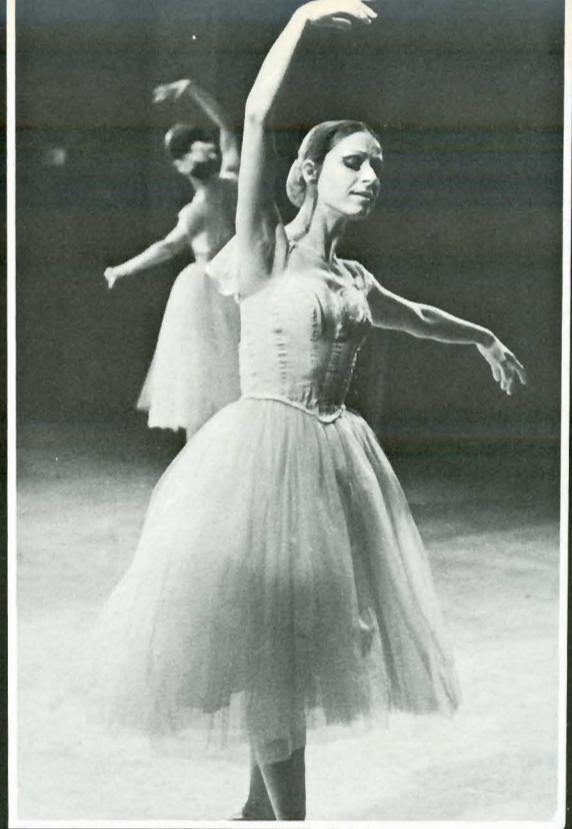



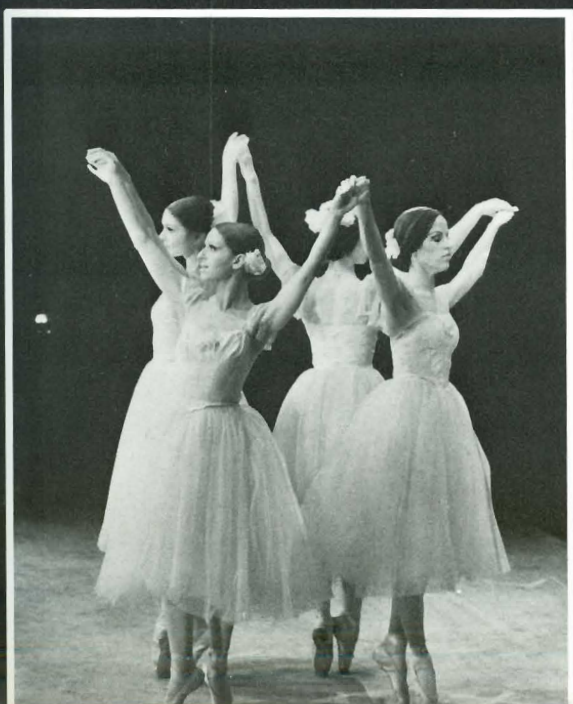
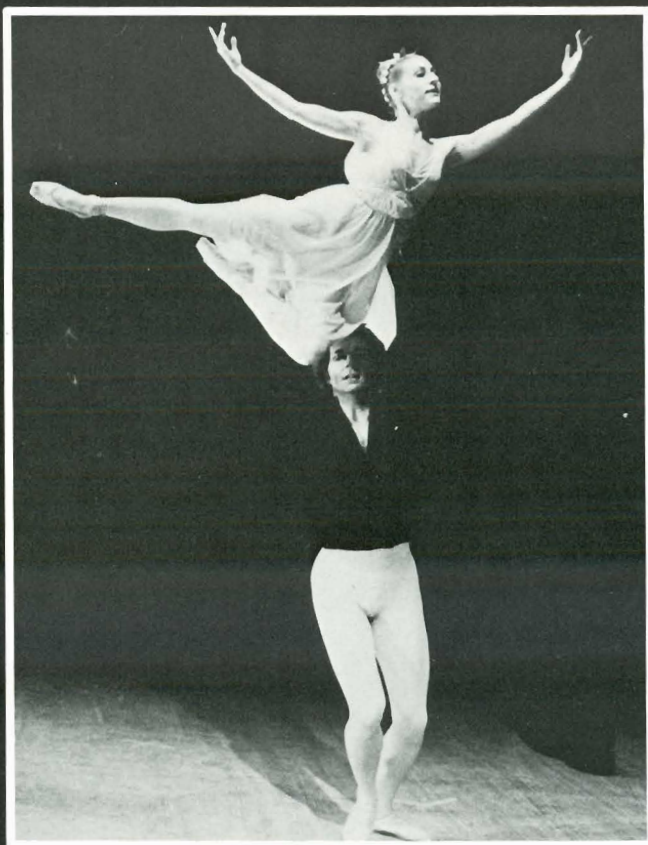
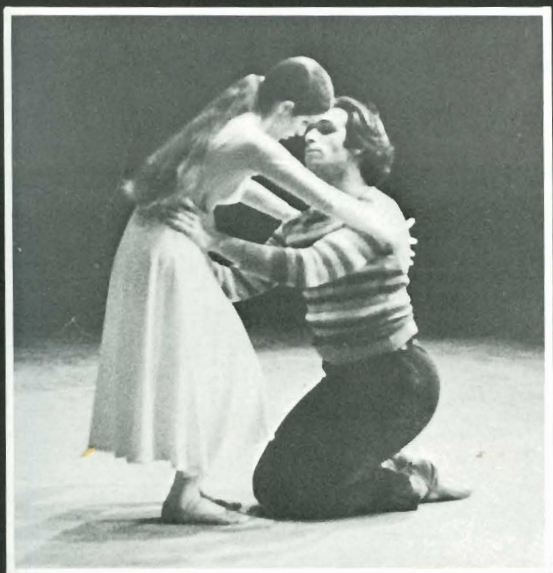



# Diversity Typifies

Dr. Perry LaFevre discusses "Human Values — Christian Values — Are They the Same?" with the committee to organize SC's proposed Center for the study of Christian Values and Personal Growth.



Jim Fishback and Greg Unruh are hard at work in the mobile Radioisotope Laboratory from Oak Ridge, Tennessee.

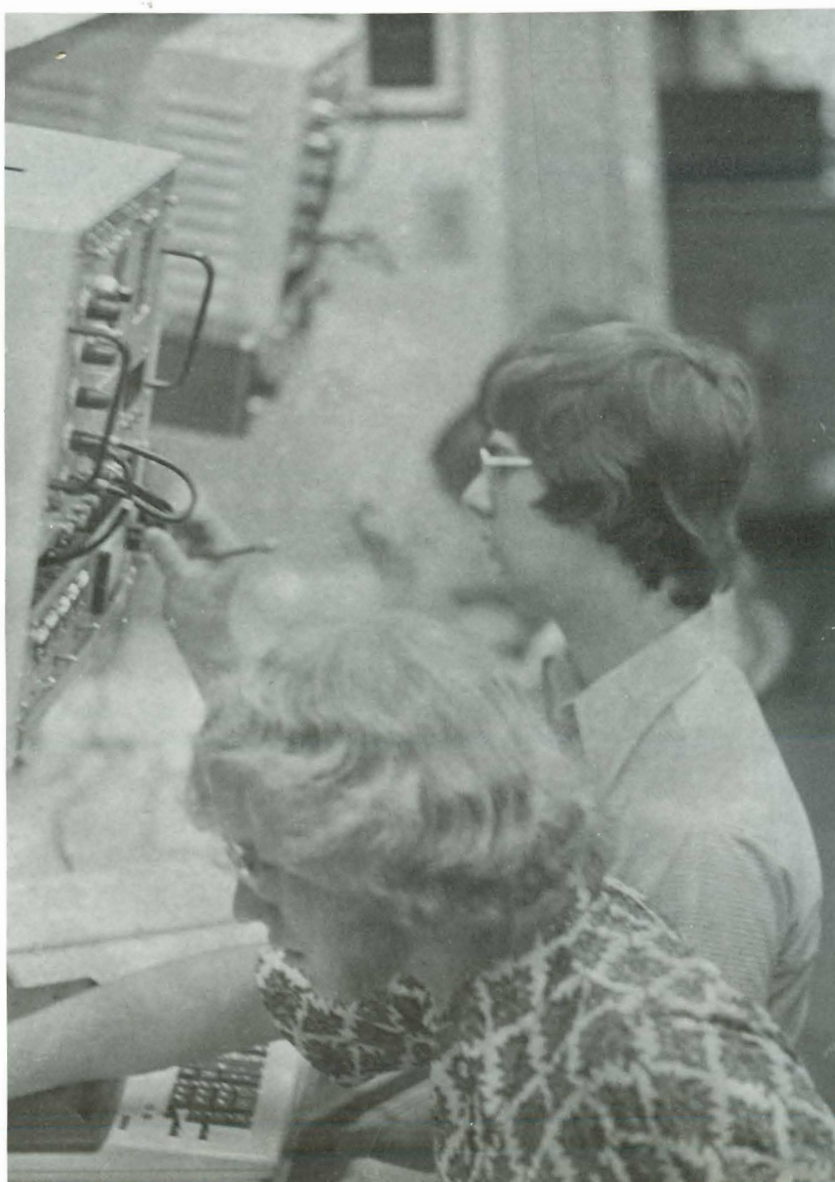



# Campus Activities



**Left:** Bill Robinson, public relations director of Beech Aircraft Corp., talks about Beech's place in the Kansas community. The Beech corporation, in conjunction with SC, presented a series of seminars to interested persons concerning the general field of aviation.

**Right:** After being on campus for over a semester, one student at least has found the most enjoyable use of spare time — that is, if there ever is any.

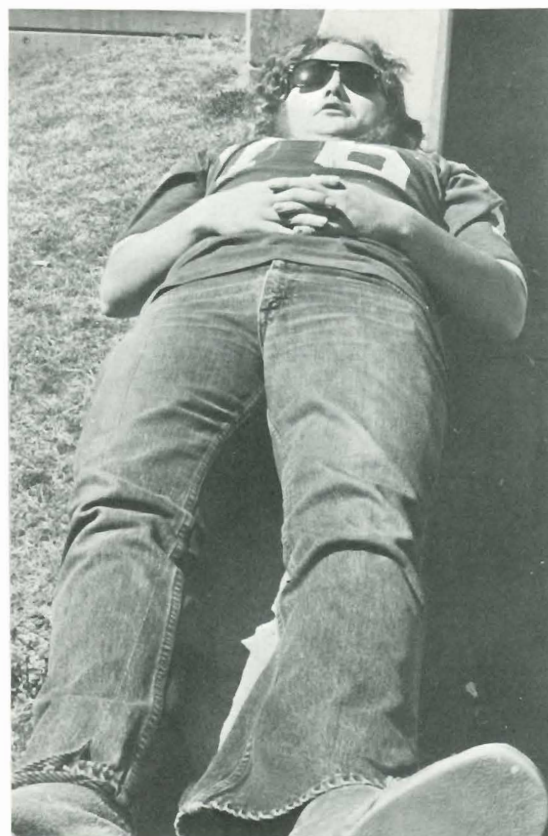



Miss Johnson judges the arrangements designed by the floriculture class, aided by Lorena Schlegel.

Dr. R. B. White from the Winfield community consults a nurse during The Red Cross Blood Drive on campus, while Denise Marine tends the orange juice pitcher.





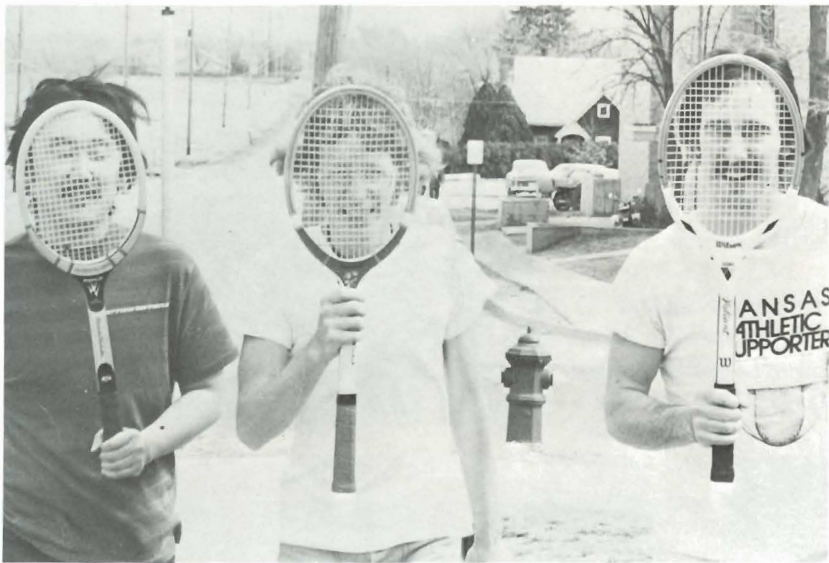

"I see Noda ... and Brown ... and Thomas ..."

Lori and Bill mess around while Merlene tries to practice.

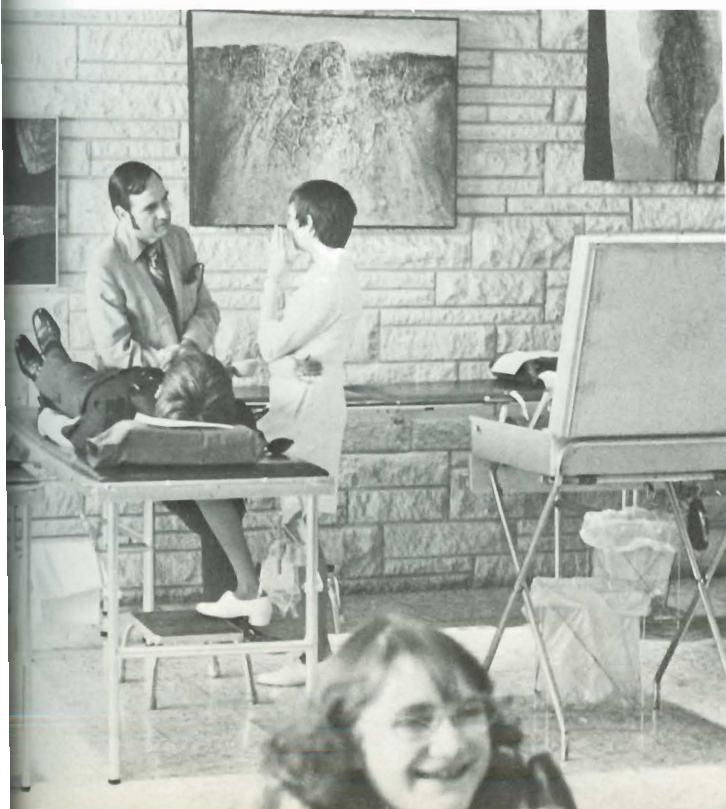
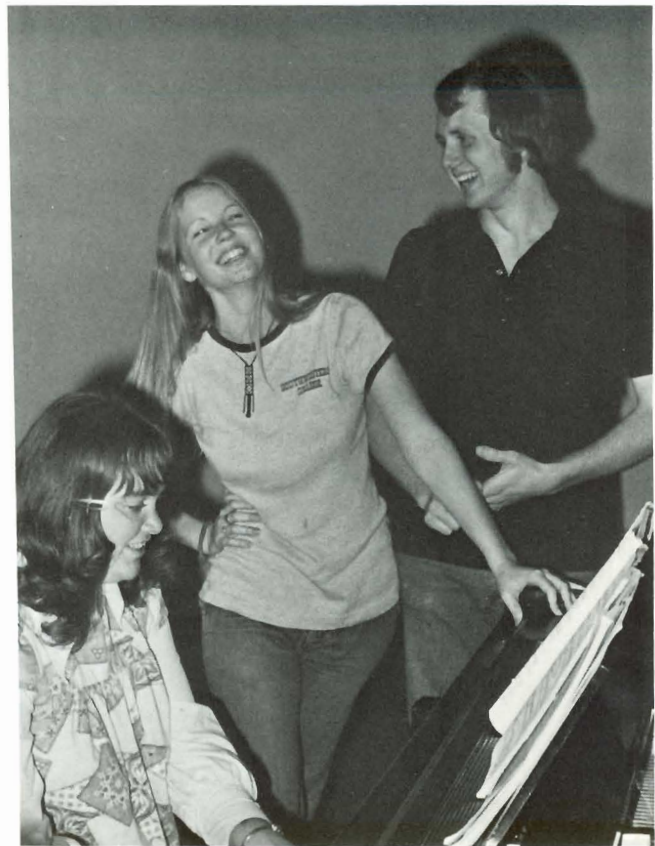

## Pi Delts Celebrate St. Patrick's Day

On March 16, Pi Delta Sigma held a St. Patrick's Day Party at T.C.'s. About 150 people attended the bash, enjoying the musical entertainment of Clayton Crawford (shown at right), Frank Boesch (shown at bottom) and John Greenleaf. At midnight a punchbowl was brought out full of good old St. Pat's green punch — and a good time was had by all.

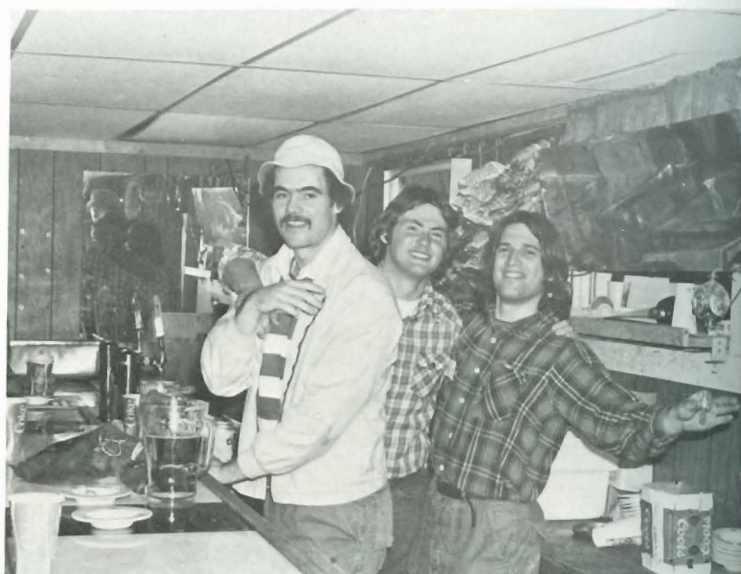
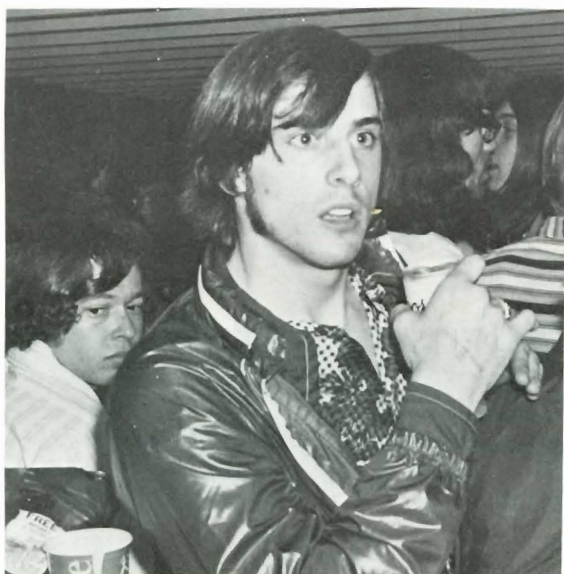
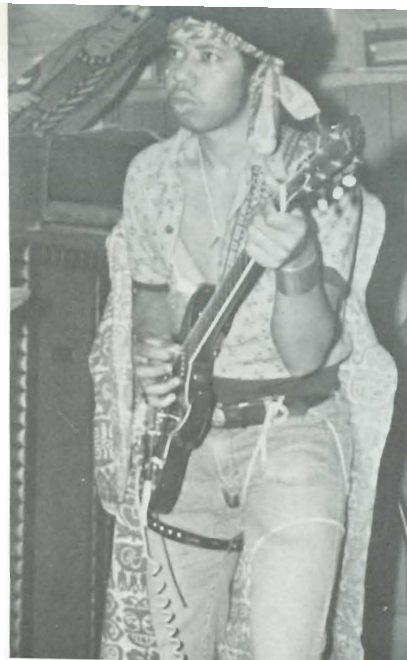



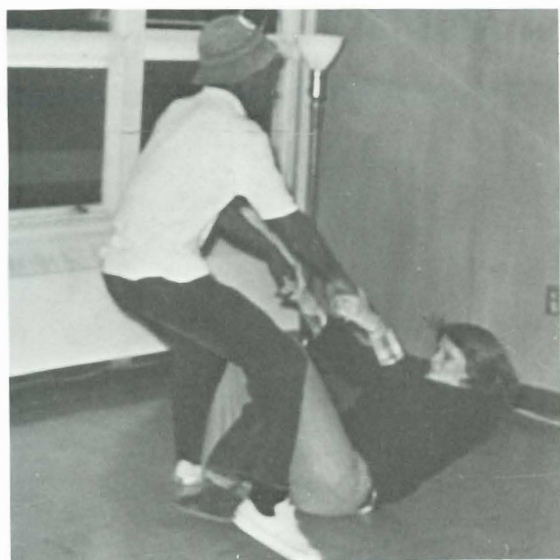

## Broadhurst Turns Back the Clock

Broadhurst sponsored another '50s party this spring . . . Unfortunately, they scheduled it the night of our big game with Sterling (basketball), so things didn't liven up until late. However, KSWC provided good music until midnight, when the hi-fis (?) took over. The beautiful body below left was designated best-dressed of the evening. Bop de-bop de-dop de-boop . . .

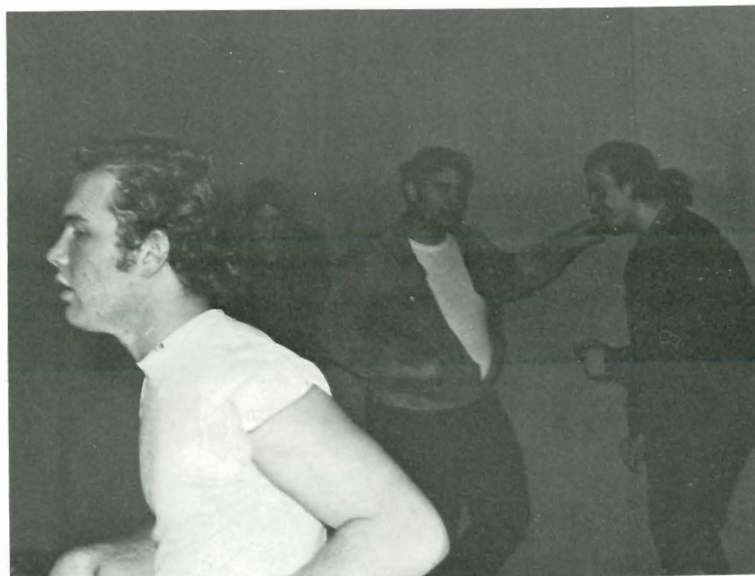

# Builder Basketball

## SOUTHWESTERN BASKETBALL ROSTER

W.R. Allam	Sr.	Haven, Ks.
Ed Benesh	Sr.	Queens, N.Y.
Parke Biby	Sr.	Winfield, Ks.
Allan Brennan	Jr.	Winfield, Ks.
Mike Burnett	Fr.	Towanda, Ks.
Craig Dewell	Jr.	Winfield, Ks.
James Dooley	Fr.	Bellmore, N.Y.
Randy Duncan	Fr.	Haven, Ks.
Russ Gilmore	Jr.	Arkansas City, Ks.
Ken Goyen	Jr.	Pratt, Ks.
Felix Grimmett	Fr.	Nowata, Ok.
Gary Hammer	Sr.	Lawrence, Ks.
Doug Howard	So.	Anthony, Ks.
Randy King	So.	Scott City, Ks.
Mickey MacNair	Fr.	Jetmore, Ks.
Jeff McAhren	Jr.	Liberal, Ks.
Terry Rhea	Jr.	Medicine Lodge, Ks.
Kent Seyfried	So.	Houston, Tx.
Bill Shaw	So.	Oxford, Ks.
Dana Smith	So.	Lebo, Ks.
Tommy Smith	Fr.	Tulsa, Ok.

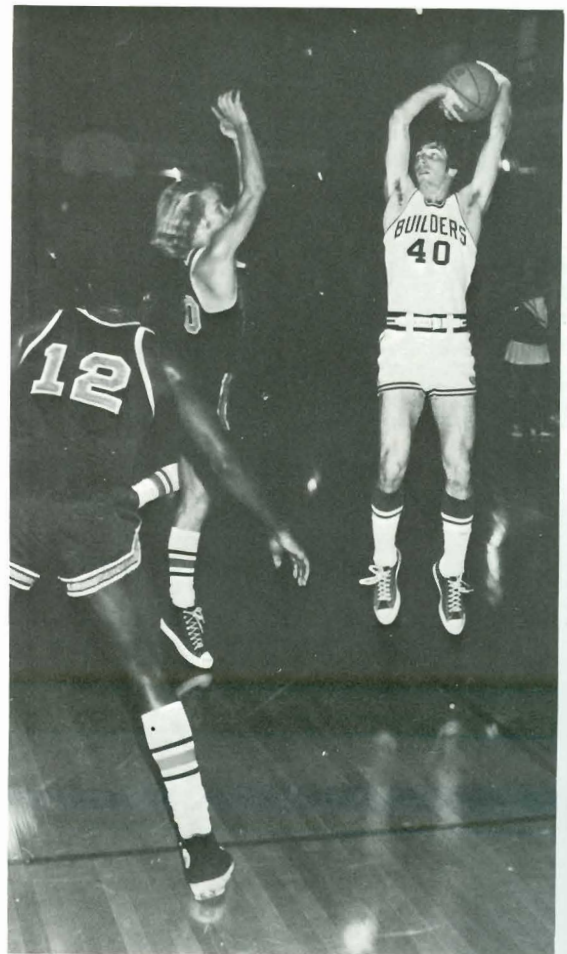

1974

## SCOREBOARD

SC		Them
60	Northwestern	77
58	Phillips U.	55
79	Okla. Christian	81
79	Baker	58
66	Friends	71
75	Bethel	73
56	KSTC	73
57	Tabor	60
64	Tabor	79
79	Sterling	65
62	McPherson	61
68	St. Mary's	49
54	Bethany	78
88	Kansas Wesleyan	69
66	Kansas Newman	65
78	Friends	63
68	Bethel	62
80	Tabor	69
74	Sterling	62
86	McPherson	80
63	St. Mary's	65
85	Bethany	70
85	Kansas Wesleyan	95



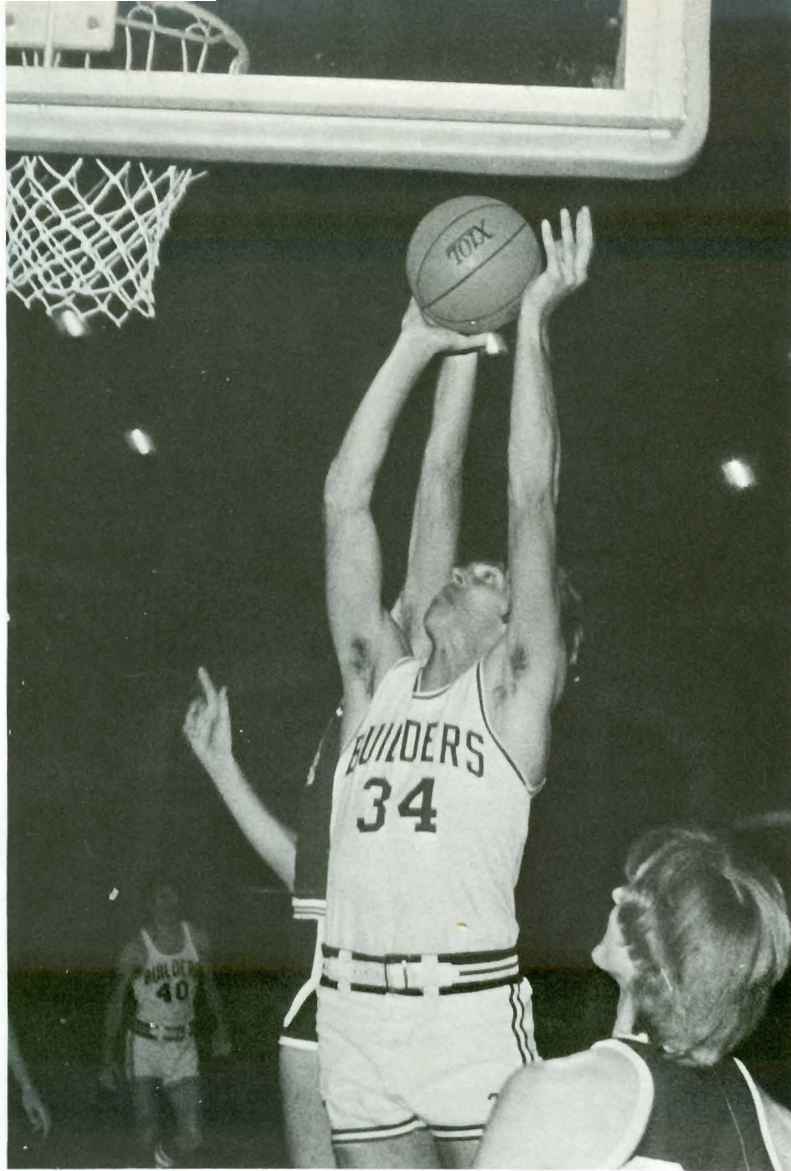



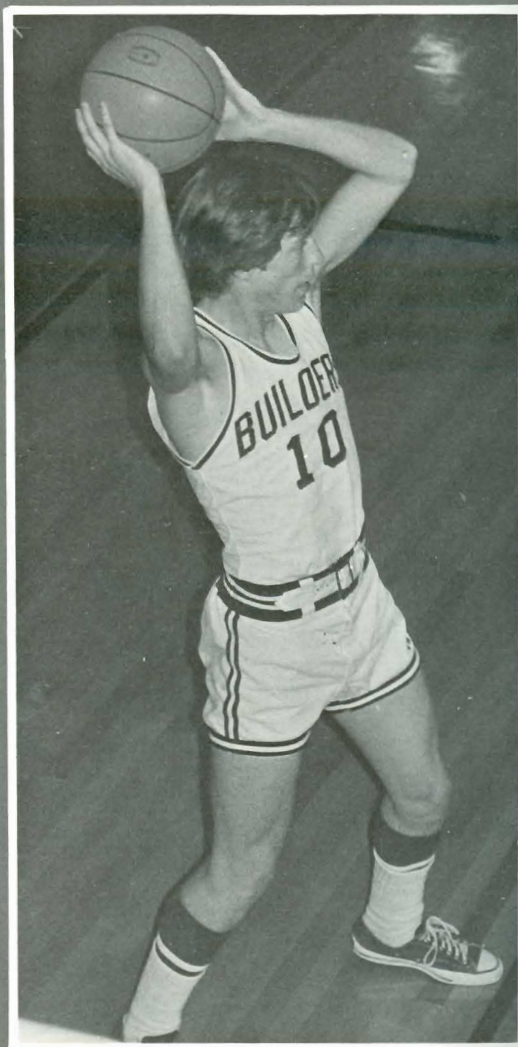
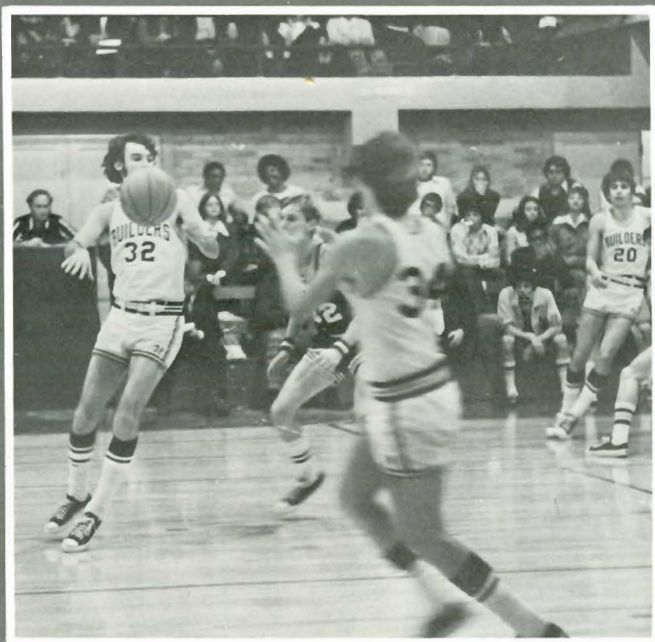
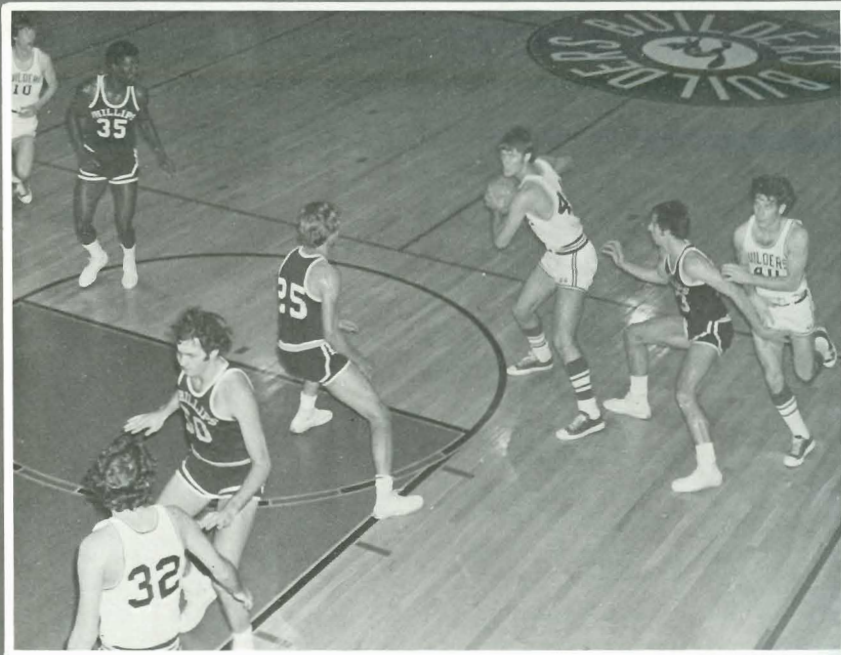



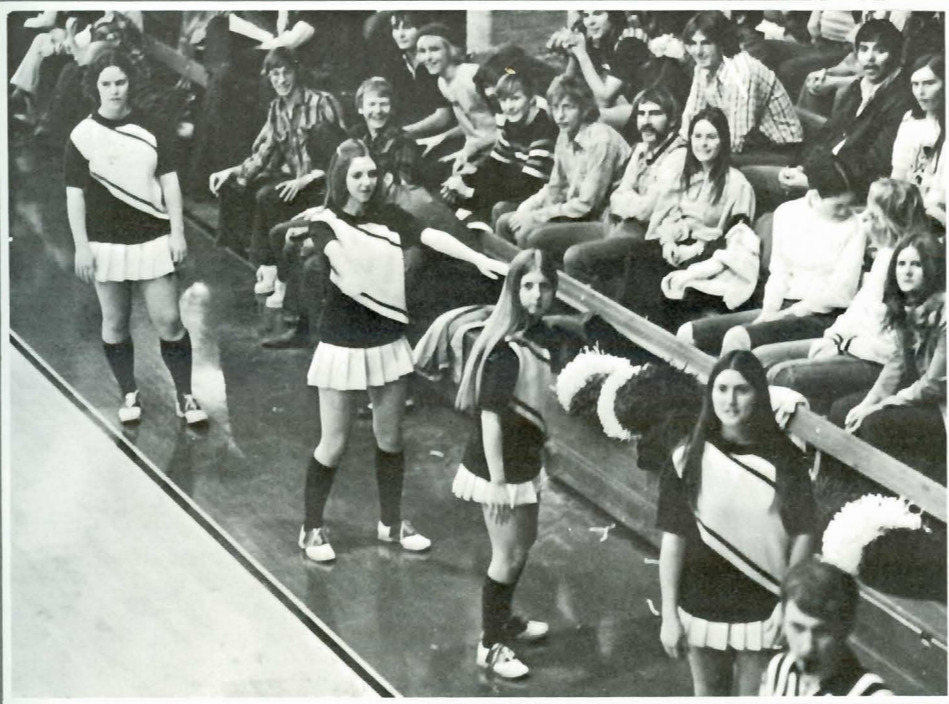
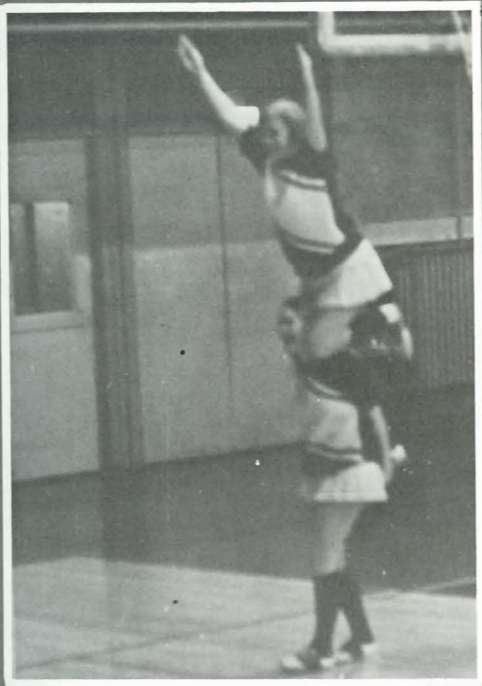



## Builder Track

The Builder track team had several outstanding individual performances this year. Senior Rory Hansen, although plagued by injuries during the later season, set a new school record for the pole vault with a 14'-9". Stan Boggs broke two school records this year with a 15:10.1 for the 3-mile run and an indoor record of 9:56.5 for the 2-miler. Irvin Stevenson was KCAC leader in the 100-yard dash with a 9.8 and also placed in one of the top three spots at most meets in the long jump and triple-jump. All in all, it was a rewarding season, with promising performances by freshmen Ron Hutto, Ivan Freeman, and Steve Renner, as well as Steve's older brother Ken.

**First Row:** Dale Mills, Doug Vanderslice, Gene Snyder, Stan Boggs, Mike Fell, Ron VanSickle, Doc Mattocks, Larry Book. **Second Row:** Brad Bandy, Glen Johnson, James Morgan, Ivan Freeman, Jeff McAhren, Ken Renner, Jim Heck, Bob Merring, Marty Waples, Steve Renner. **Third Row:** John Stepnoski, Glenn McFall, Greg Beckmeyer, Gary Hammer, Rory Hansen, Irvin Stevenson, Doug Howard, Ron Hutto, Steve Arning. Not pictured: Gary Brown, Todd Dvorak, Jeff Fela, Mike McCarthy, Louis Mignone, Pete Osmun, Tom Ponzi, Greg Swalwell.







Coach Bob Karr and friend.



Pete Osmun preparing to throw.



Steve Renner, Steve Kelman, Ron Hutto, and Gary Brown try to achieve distance and endurance at the same time.

## Intramural Volleyball

This year intramural volleyball went coed . . . which made things a little more exciting on the court. The championship team (shown opposite) consisted of: Brenda Cockerill, Tony Benevento, Krista Goff, Jo Blackburn, Ann Myers, Ken Nixon, and Steve Geesling. Organizer for the tournament was Jo Blackburn.

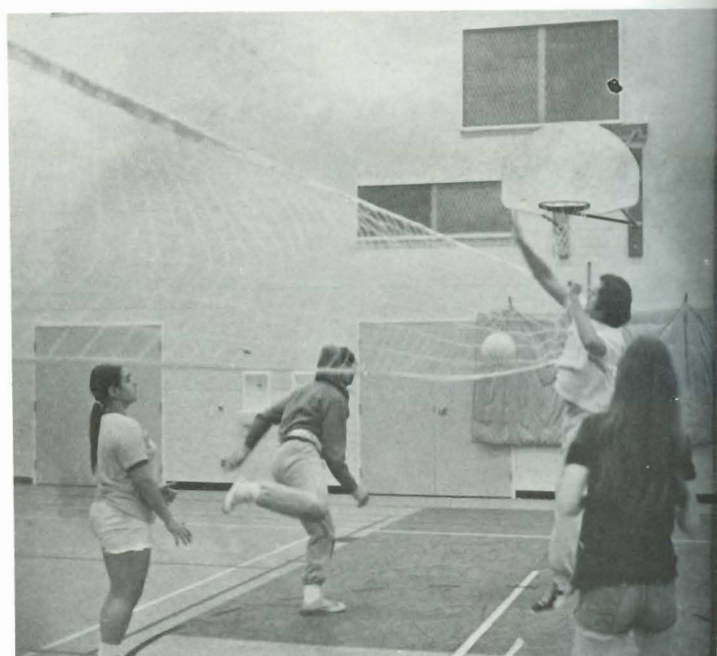
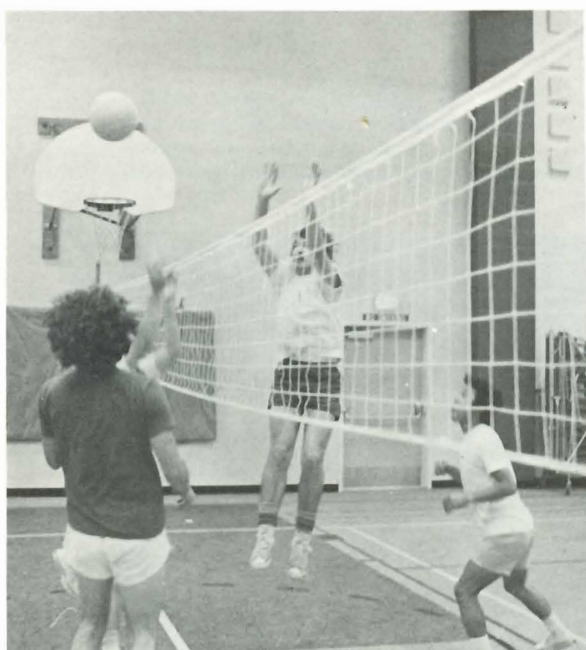



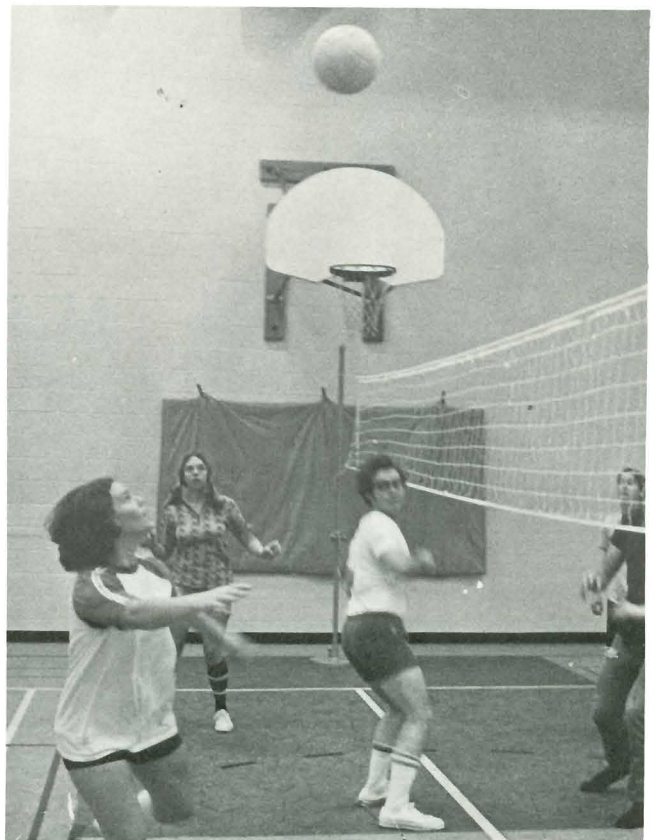
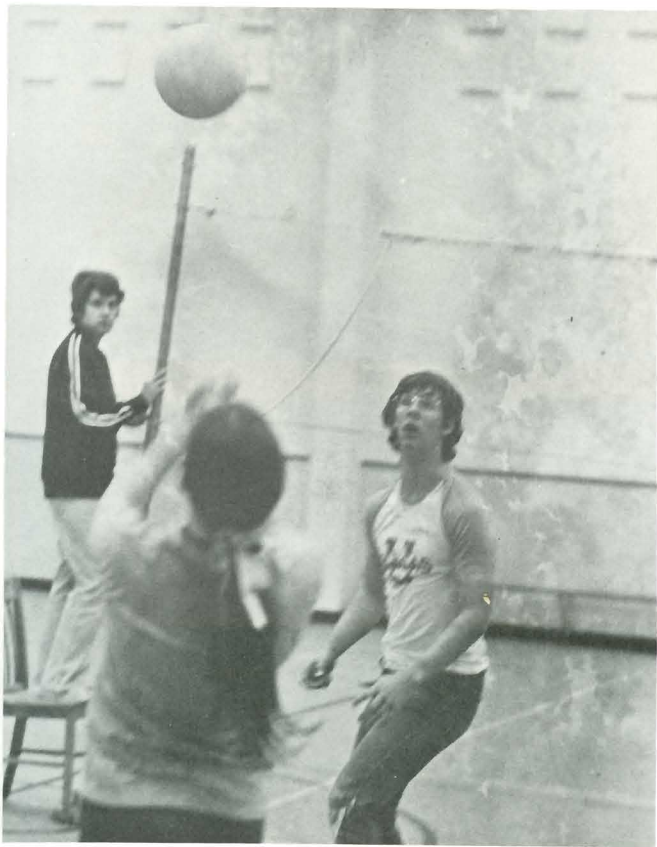

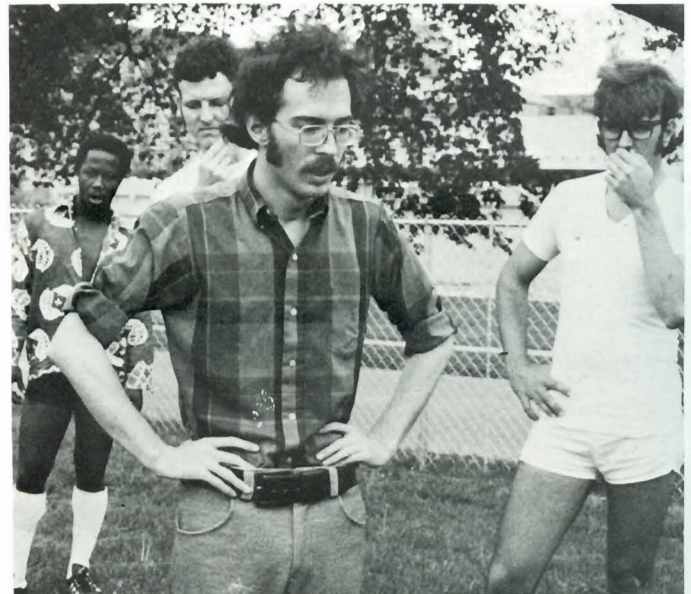

## Soccer





## SC Golf — 1973-74



# SC Hosts Spring Music Festival





# Intramural Council

Intramural Council provides the opportunity for the entire student body to participate in organized sports of their own choosing on a voluntary basis. Subject to the approval of the Council are all sports in which there is sufficient student interest. Sports engaged in this year include flag football, basketball, biking, track and slow-pitch softball. The objectives of this program are: to promote sports participation, physical fitness, sportsmanship and skill development; to aid in social adjustment, personality and character development and to encourage desirable use of leisure time.

Cheryl Kaufman and Bill Stevens are the faculty advisors with Jo Blackburn, W.R. Allam and Gavin Russo as student directors. Additional members of the Council are Mike Lewis and Brenda Ball. Karen Ramsdale and Richard Hamilton represent the group at STUCO meetings.

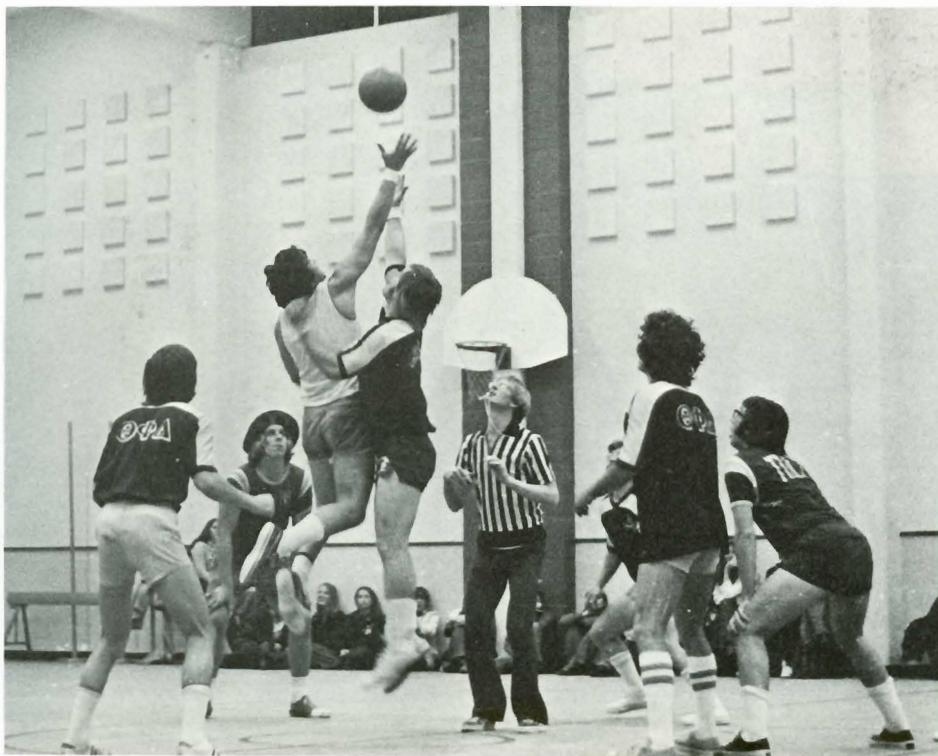
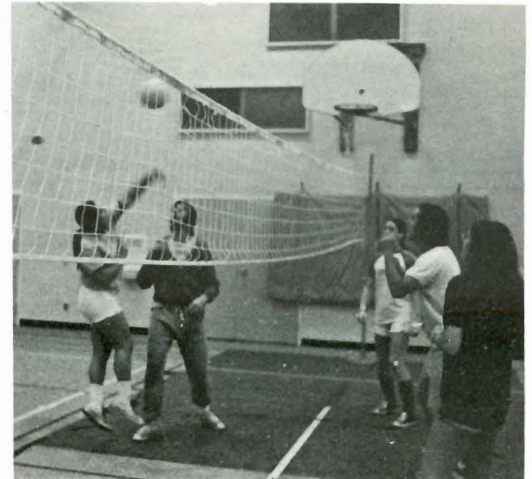
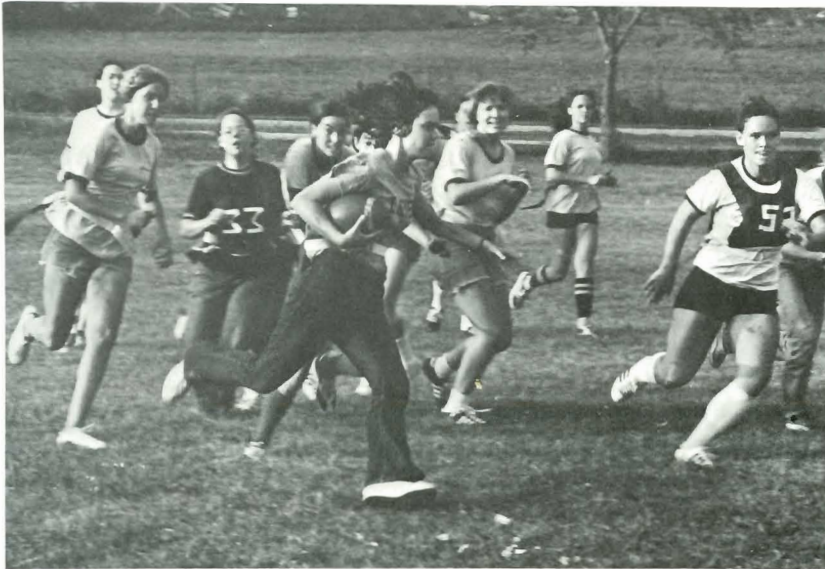

On the nights of May 1, 2, 3 and 4, the Southwestern College Division of Fine Arts and Department of Speech and Theatre presented two operas directed by Veda Rogers and Warren Wooldredge.

The first opera, Gian Carlo Menotti's creation concerning the psychic world in contrast with the commercial world, "The Medium", featured the talents of Susan McGuire, Jennifer Warner and Bill Christie. The other characters were fleshed out by Kathy Chamberland, Greg Swalwell and Donna Bufalino. At the piano was Professor Richard Bobo.

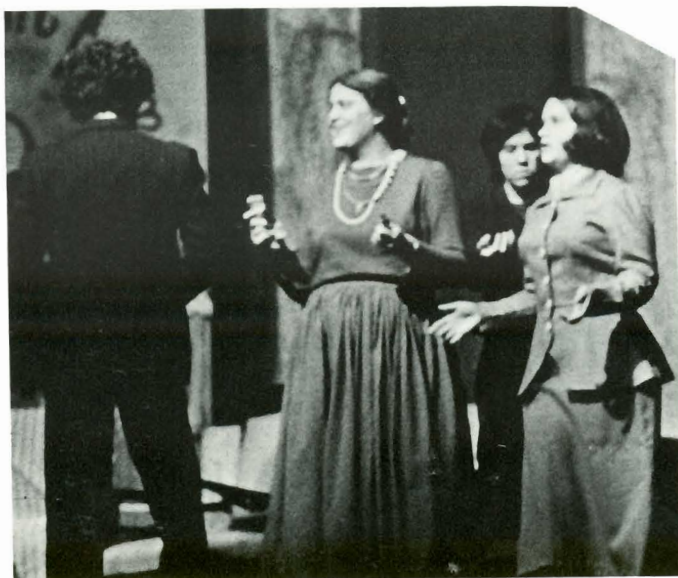



Sir Arthur Sullivan and W.S. Gilbert's "Trial by Jury" was the second opera presented. Directed by Warren Wooldridge, it exhibited the talents of Lori Alexander, Ray Kraus, David Halligan, Warren Wooldridge and Jim Bean. The orchestra was directed by Ross O. Williams.



Other participants were:  
(constituting the Jury)

Phil Bachus  
Duane Hornig  
Ron Gore  
David Lungren  
Steve Ruzick  
Tim Meek  
Jim Simmons  
Mike Tschanz  
Jim Wheeler  
Bridesmaids:  
Saundra Beck  
Krista Goff  
Melinda Harmon  
Laura Monson  
Spectators:  
Jill Dirks  
Ann Robison  
Carolyn Baumann  
Mary Boyle





## R.A.'s Houseparents "Get Away From It All"

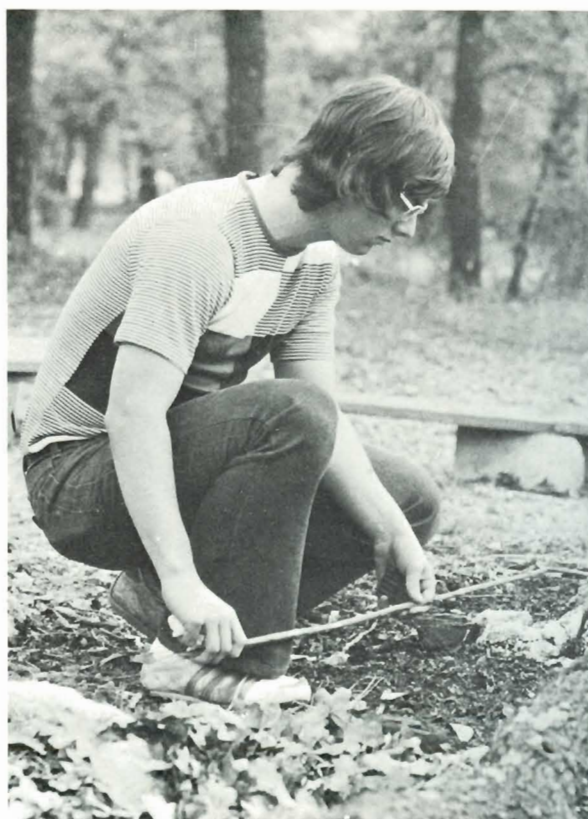
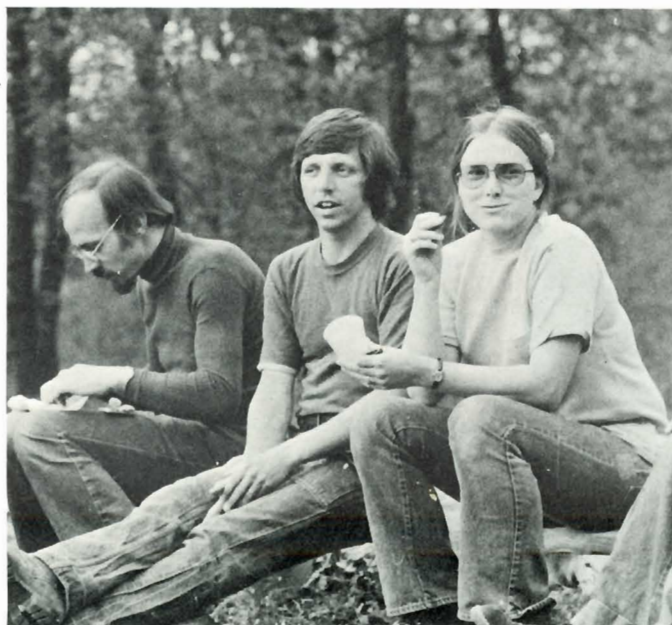

Virtually every college student knows how hectic dorm life can get. This year, Southwestern houseparents and resident assistants were relieved of some of the dorm drudgery at a special retreat held for them.

Among those attending were Don and Linda Roswurm, Wallingford houseparents and Ed VanderMaas, Reid houseparent (**Above**), Greg Unruh, Reid R.A. (**Above Right**), Lynette Helmer Wallingford R.A., Glen McFall, Reid R.A., and Gene Synder, Broadhurst R.A. (**Lower Right**).





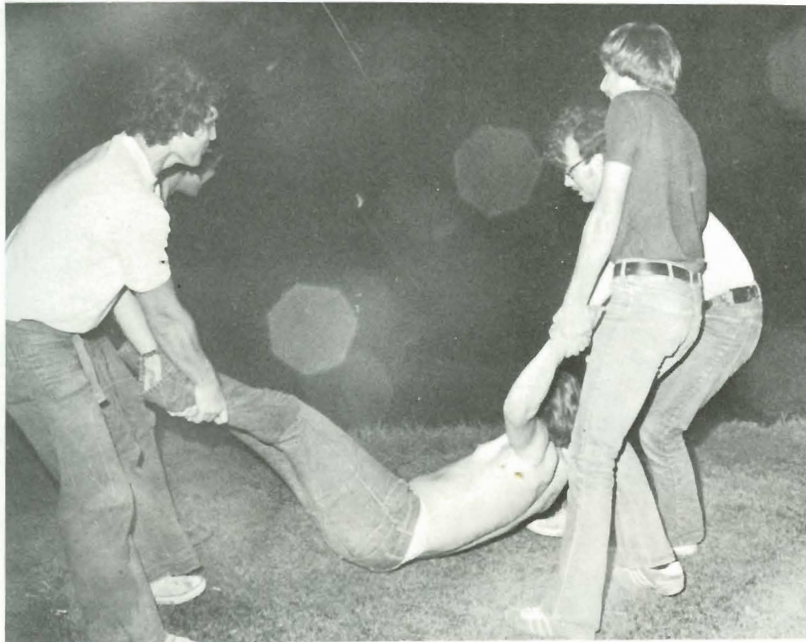

## Hell Week

Those Southwestern students not pledging to a fraternity found the traditional "Hell Week" very enjoyable this year. Commonly known as "pledge week", it produced all sorts of exceptions to the rules around the SC campus. While the pledgers themselves did not find the activities exactly easy or enjoyable, SC students got a kick out of the onions hung around necks, the proposals and the group appearances this special week elicited.

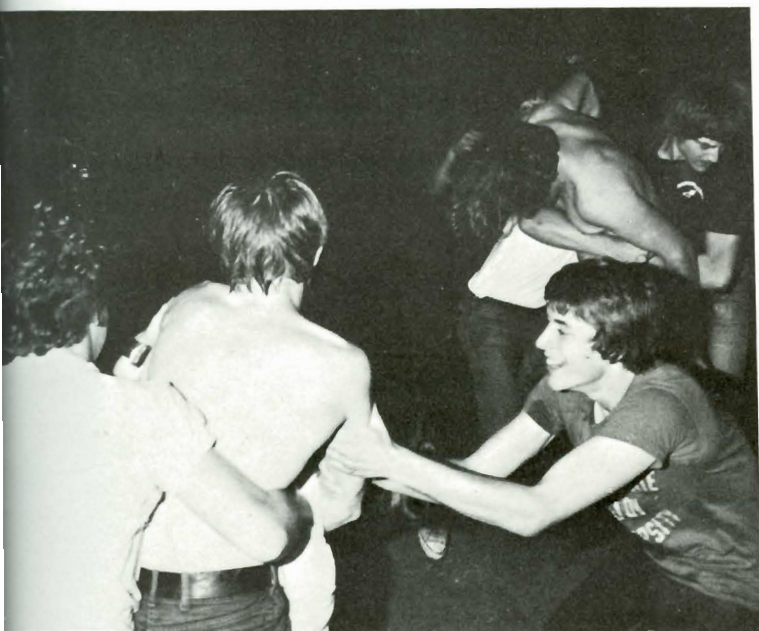



## Campus Players

Entertaining the SC campus are the Campus Players, led this year by president Bill Borger. Meeting the first Monday of every month, the Players staged several wellknown plays during the 1973-74 school year, under the direction of Mr. Arthur Dirks, including "Indians", "Eagerheart", "Scrooge", and "The Effect of the Gamma Rays on the Man in the Moon Marigolds."

Executive director of the group is Mr. Jerry Starks. David Laws oversees the construction, while Mr. John Phillips engineers the lights. In charge of sound is Greg White, and working in demolition are Mr. Bill Christie and Mike Tschanz. Costumes are a very necessary part of production and they are taken care of by Ms. Becky Davis. Handling properties is Ms. Star Mathis and in charge of make-up is Joan Palmieri, along with Ms. Nancy Gilger. Ms. Susie Somers and Mr. Dave Edgington lead public relations while publicity is dealt with by Mr. Greg Swalwell and Duane Horning. Social directors are Ms. Misty Maynard and Kathy Lindsay and Mr. Stew Cash is in charge of the box office. Involved in stage management are Ms. Kathy Hampson and Nan Brummett Hinson. Last, and certainly not least, is the category of moral support, which is distributed by Mr. David Lungren and Suzanne Smith.

Other Campus Players, working out of the C.U.T.E. program, are Ms. Kathy Cooper, Ms. Kathi Phillips and Ms. Cheryl Woolsey.







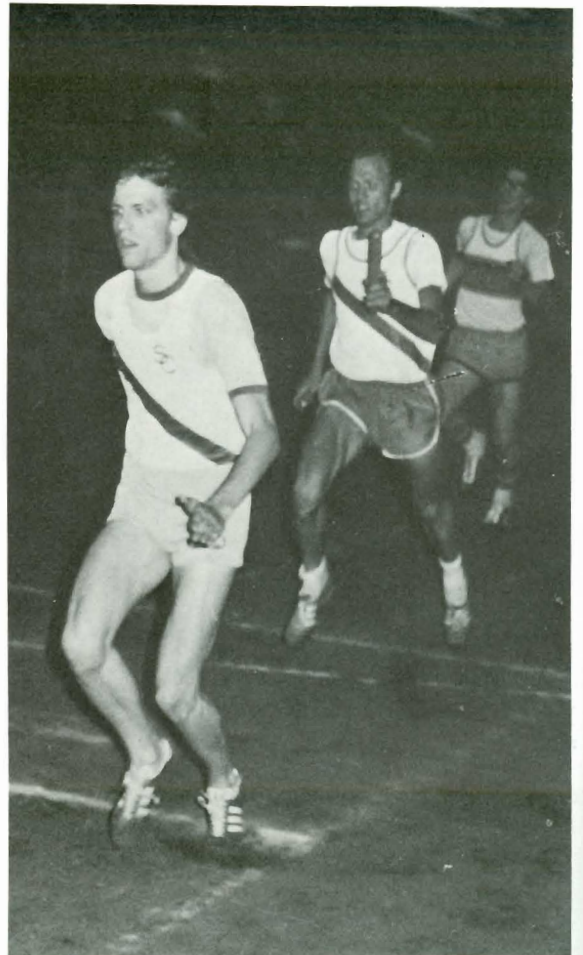
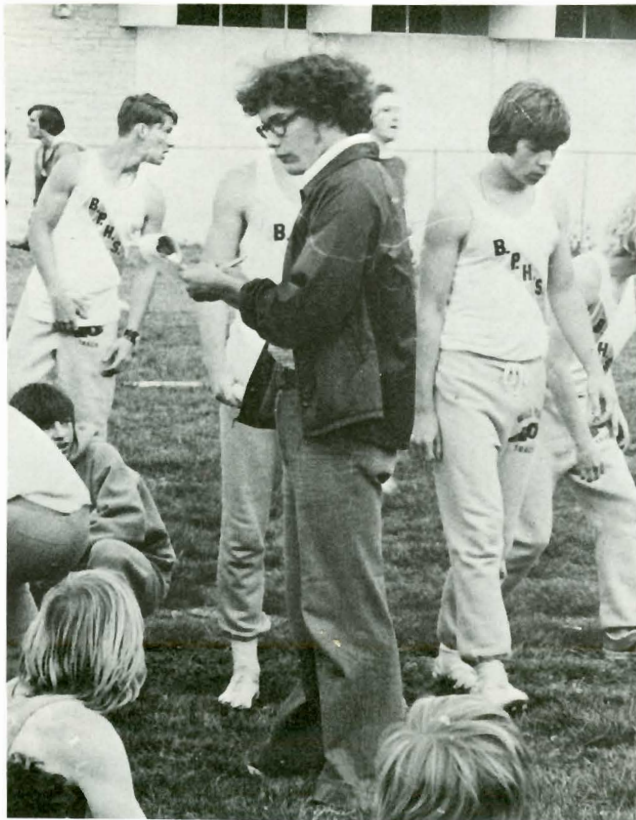



## More Track . . .

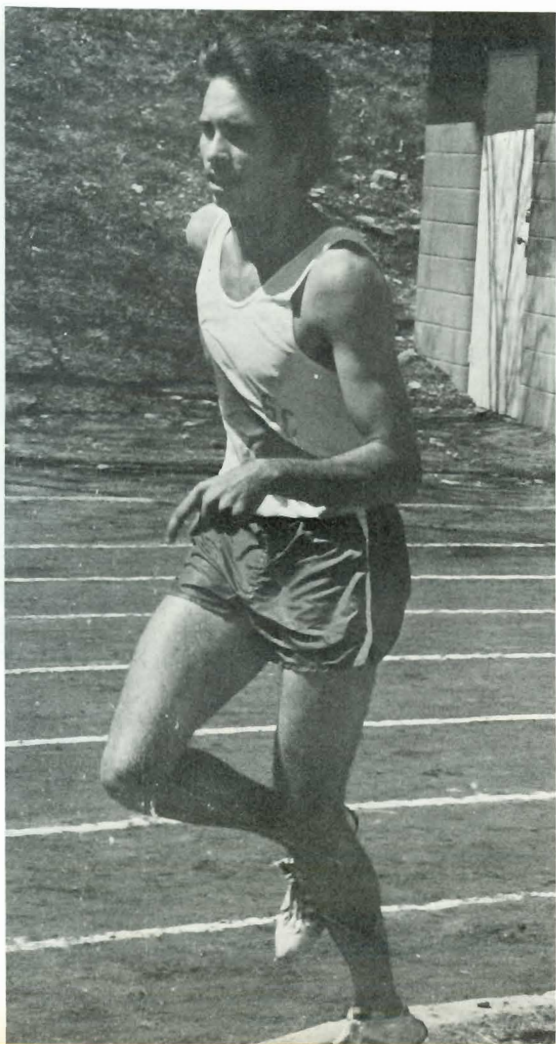
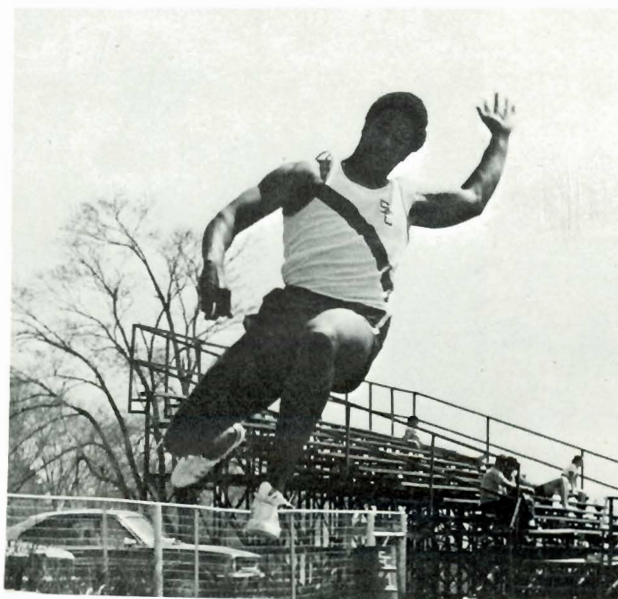
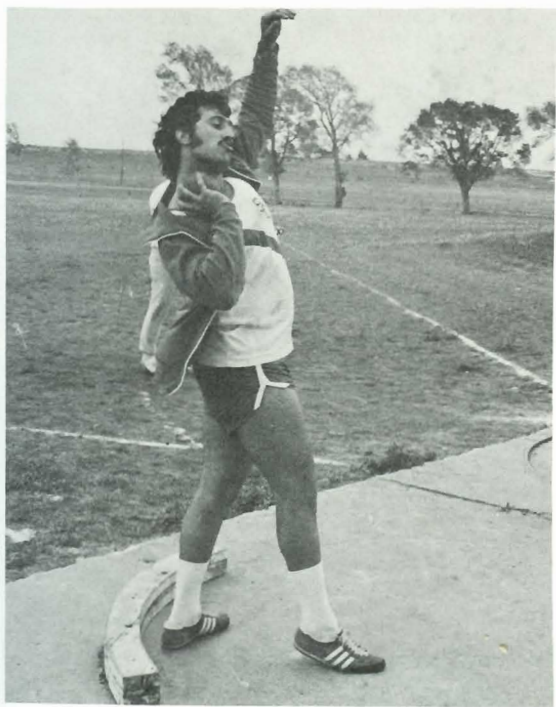



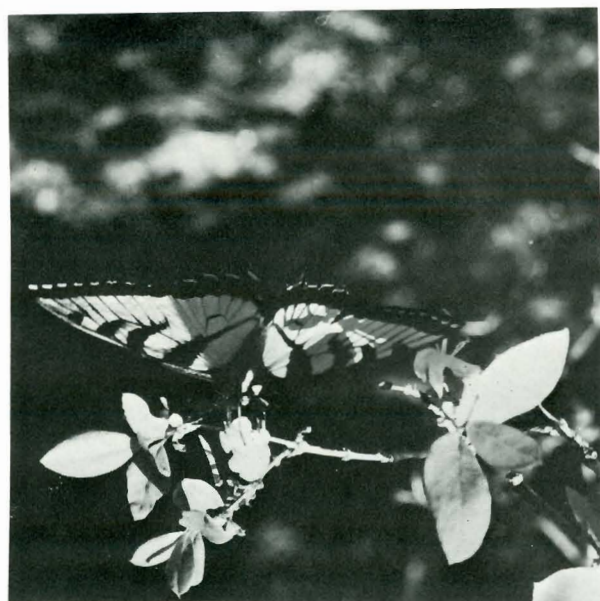
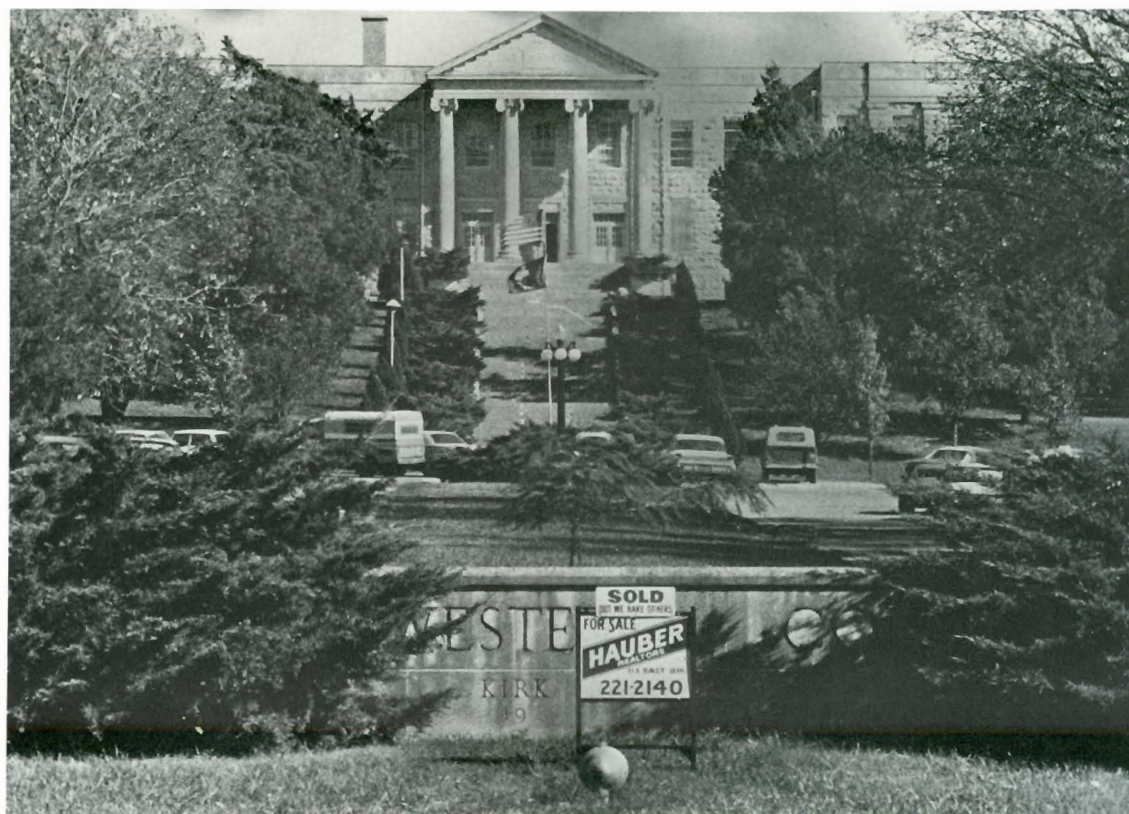





## **Class Takes Field Trip; Student Teachers Gain Experience in Education Field**





## The End Draws Near As . . .

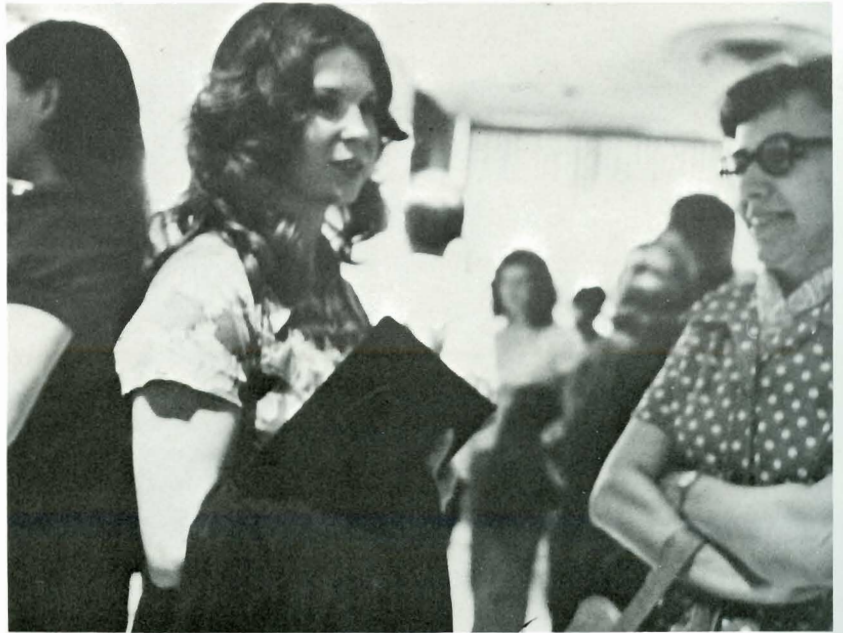
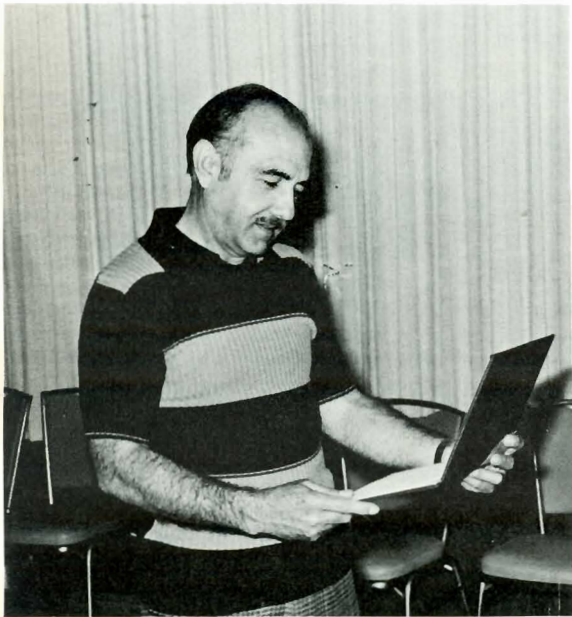



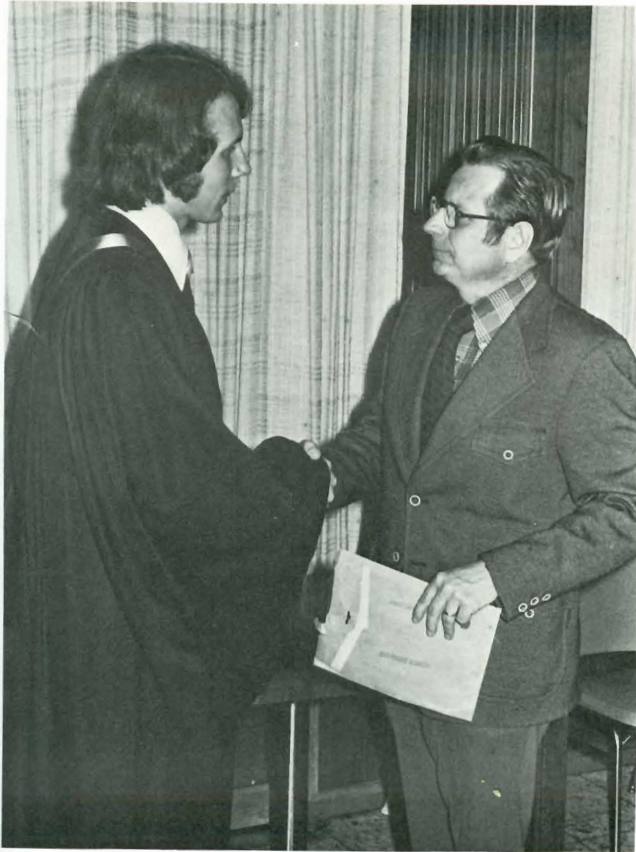



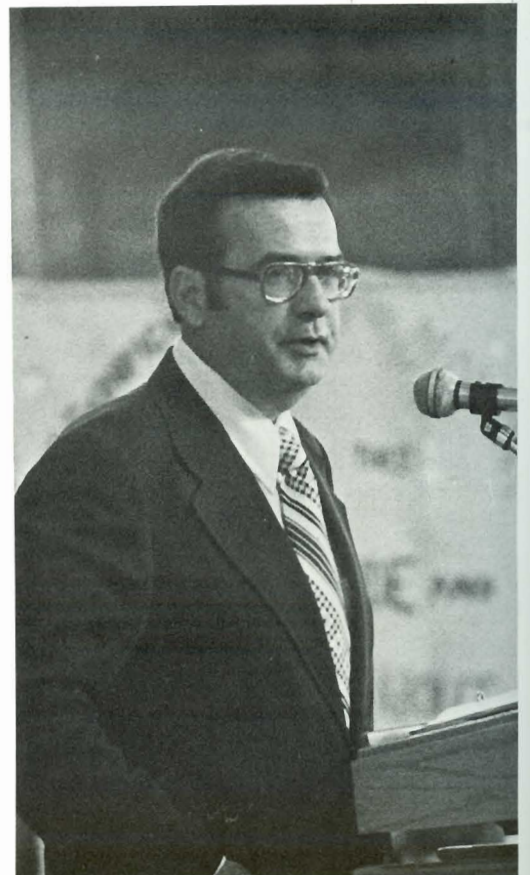
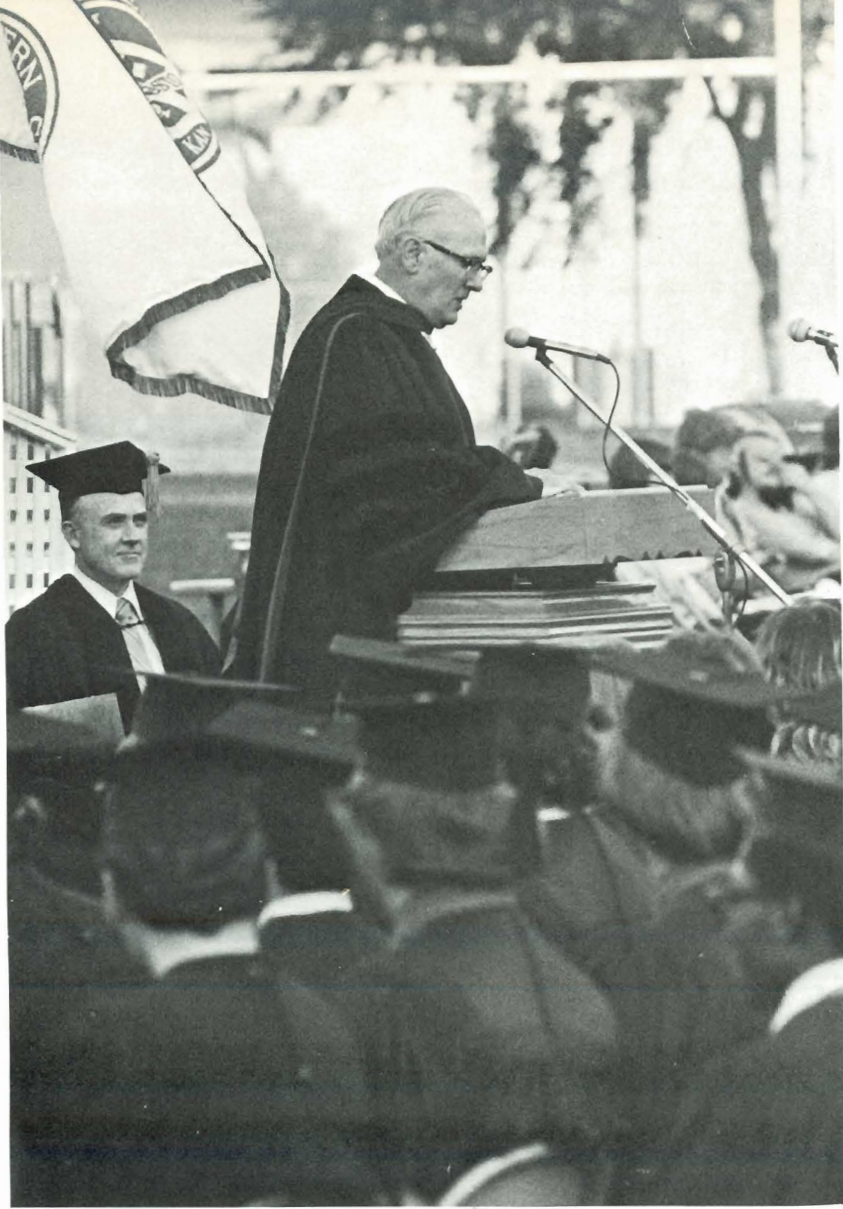





... We Begin  
Once More

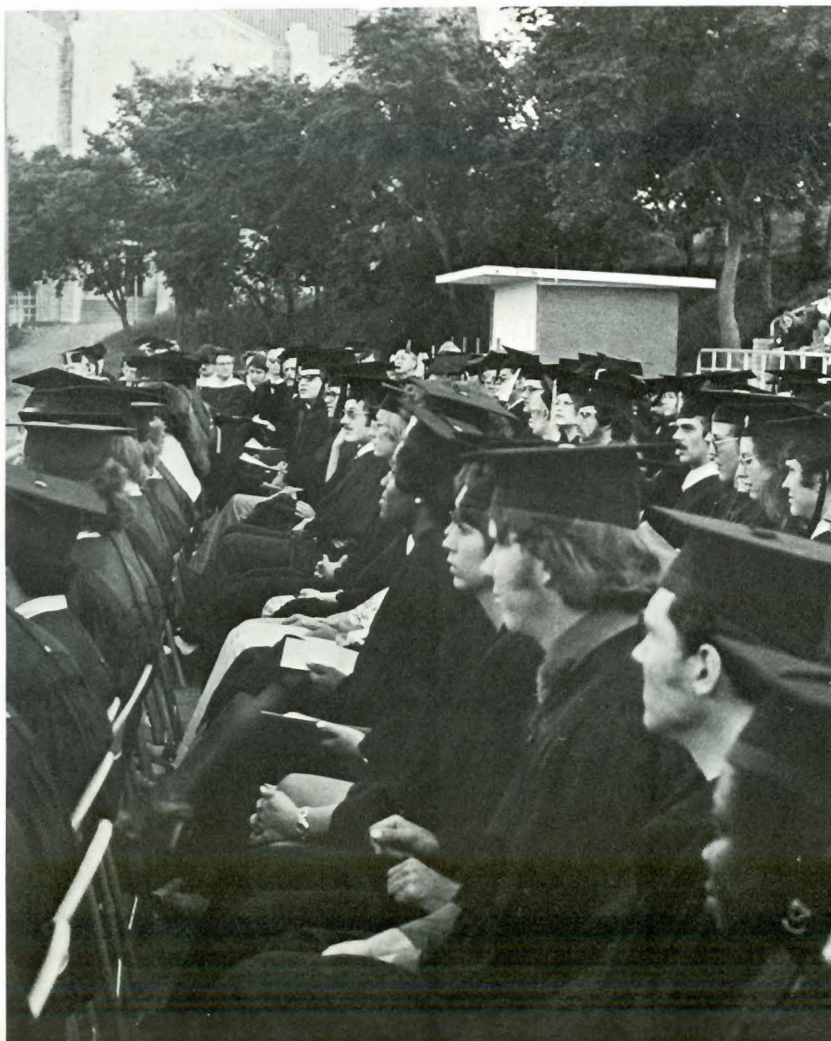







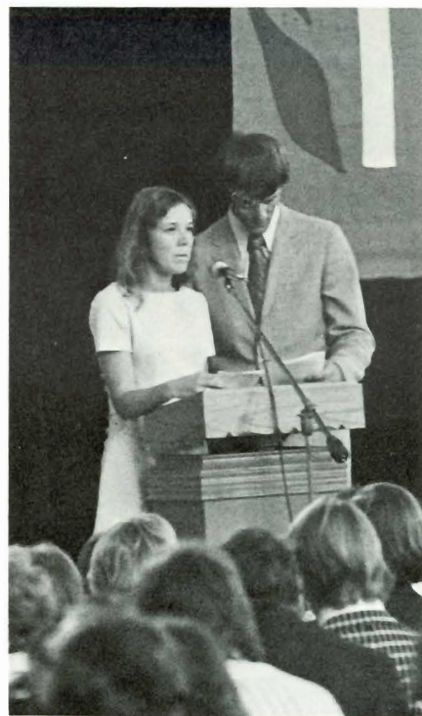







**S t u d e n t s**

**P a t h f i n d e r s :**

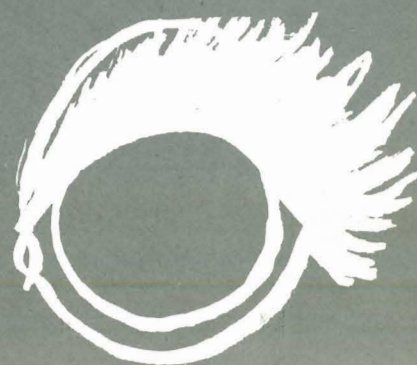
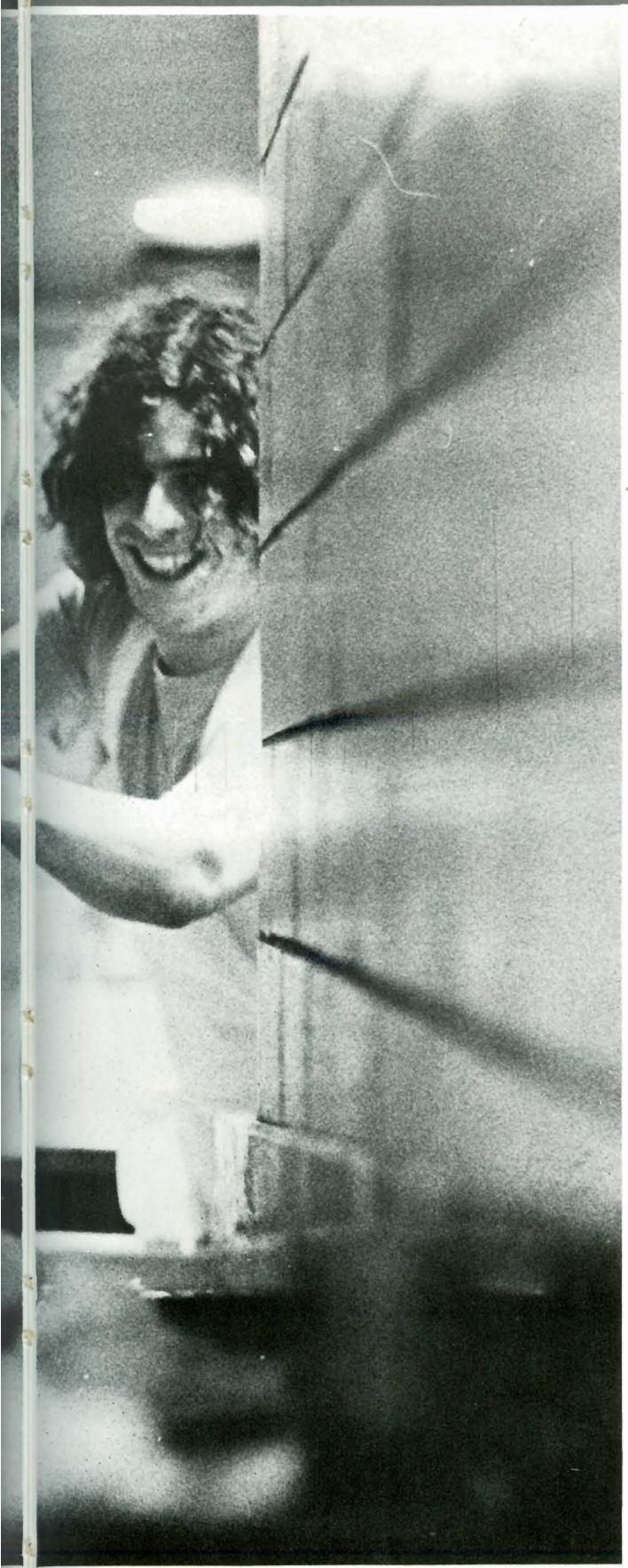



# Class of '74: Seniors

Susan Allam  
W. R. Allam  
Mary Allegre  
Mike Allen

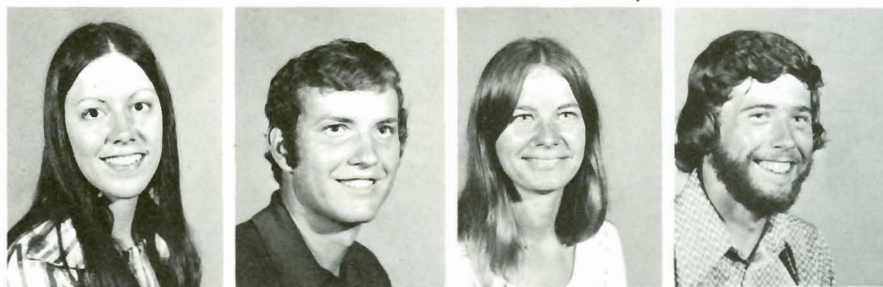

David Bahamonde  
Brenda Ball  
Pam Barlow  
Chris Beckley



Brian Bethke  
Parke Biby  
Jo Blackburn  
Diana Bonham



Bill Borger  
Ver-Linda Bourne  
J. L. Braungardt  
Loren Bridge

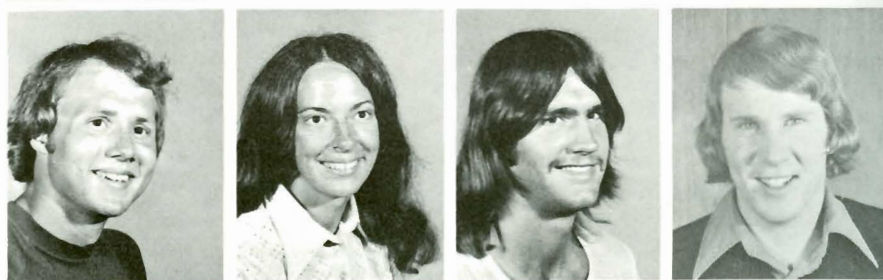

Jene Brown  
Dennis Burkett  
Carl Carlson  
Kathy Chamberland

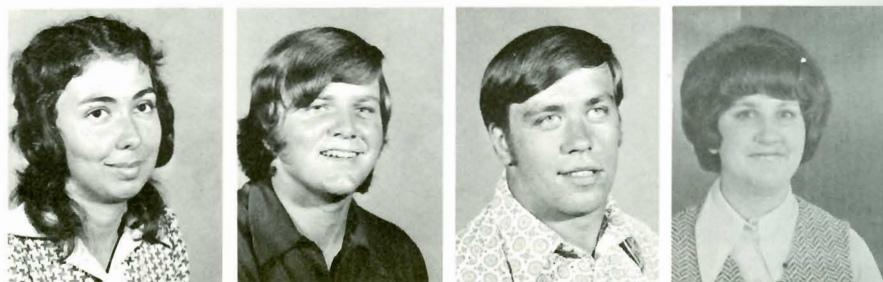





Glenda Cherry  
 Connie Chestnut  
 Diane Childress  
 Kimy Lou Christie

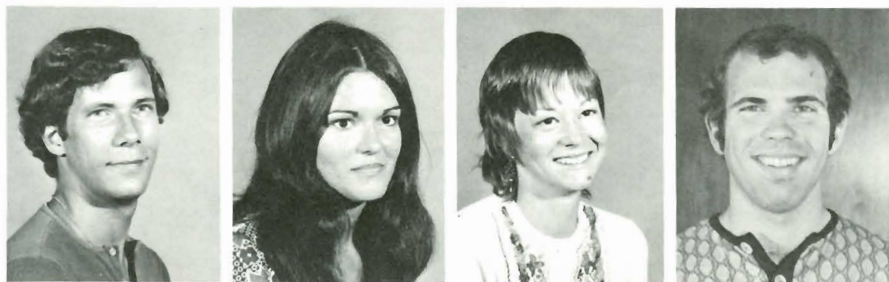

Bill Christie  
 Terry Cook  
 Kathy Cooper  
 Harry Courtois



Lindy Craig  
 Jim Davis  
 Rebecca Davis  
 Mark Dean



Tom DeBrino  
 Doug Dungan  
 Grace Ebong  
 Imeh Ebong

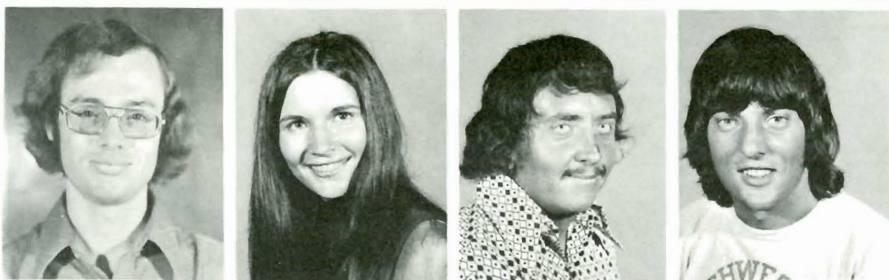

David Edgington  
 Anita Ewart  
 Alan Feil  
 Max Ferguson



Cindy Fildes  
 Susan Filer  
 Paul Flowers  
 Jan Ganson



Dannie Gardner  
Donnie Gardner  
Cathy Graber  
Gene Gracey



Norval Gruver  
Gary Hammer  
Rory Hansen  
Lowell Hargrove

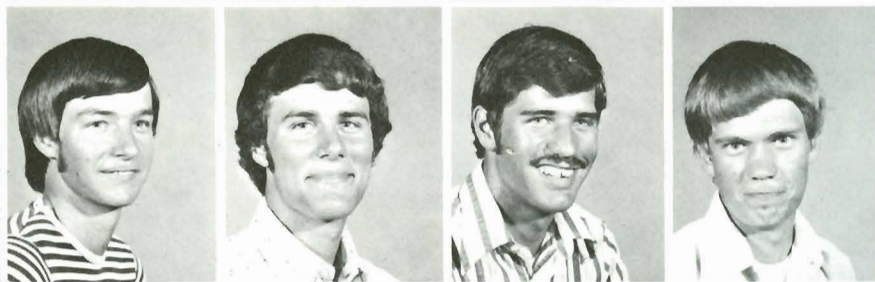

Judy Hensley  
Jim Hinegardner  
Hal Hinson  
Duane Horning

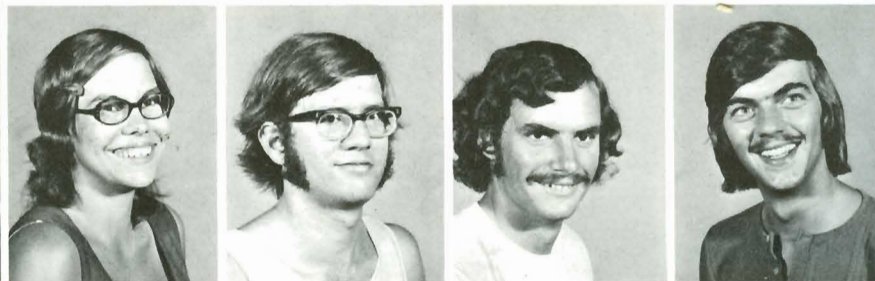

Kris Hower



Takashi Iida



Randy Iverson

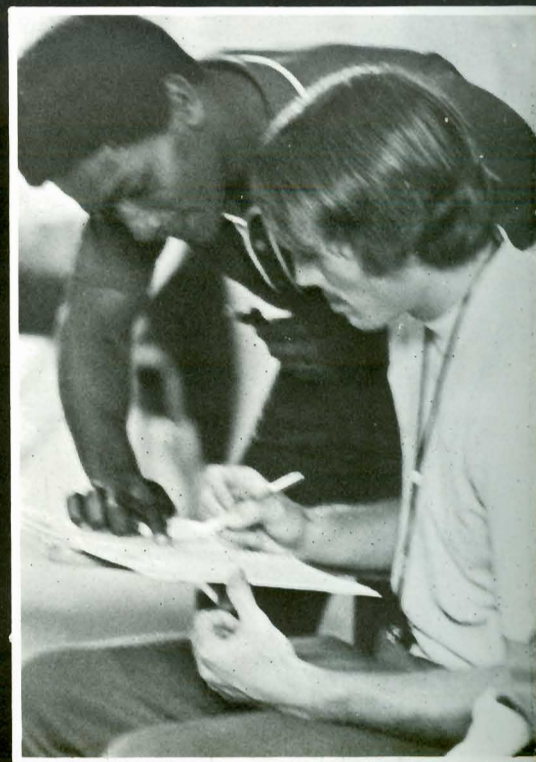





Clint Jaworsky  
Vicki Kelly  
Sonya Kibby  
John Lee

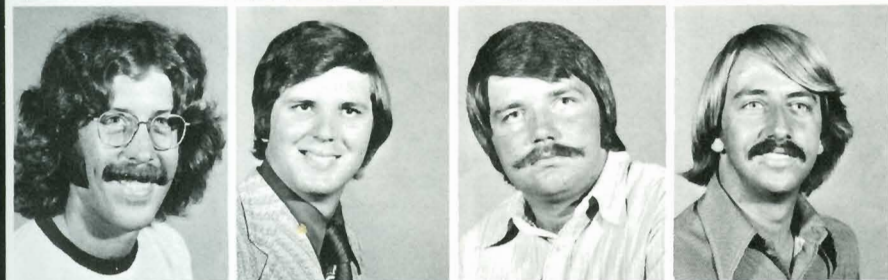

James Lewis  
Mike Lewis  
Heinz Luetke  
David Lungren

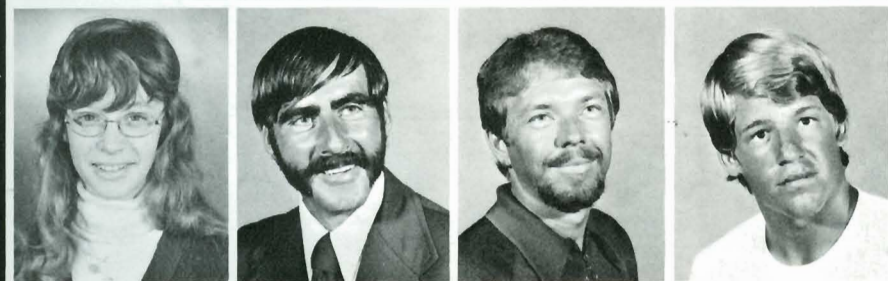

Star Mathis  
Leon Matlocks  
Dan McCagren  
Mick McCoy

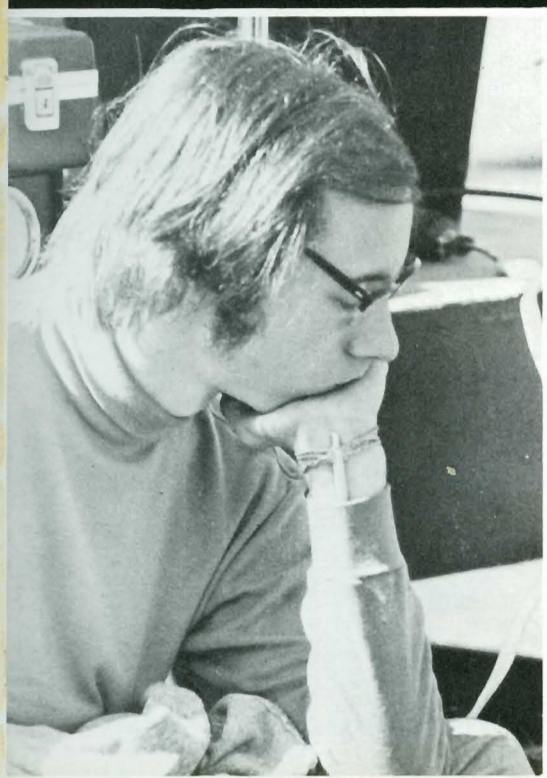

Allen McLain



Greg McQuay



Debbie Moon



J. Brandon Moore



Alan Nation  
Bob Nation



Cindy Nichols  
Linda Niermeyer  
Ken Nixon



Art Nonhof  
Leon Nugen  
Dodie Odgers  
Pete Osmun

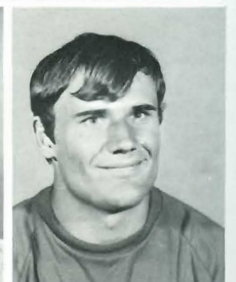
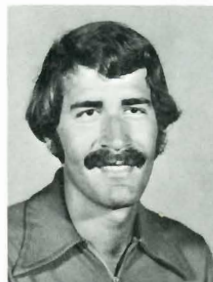

Theo Otte  
Sue Pappan  
Sibyl Parker  
Cindy Pellett  
Sarajane Pembleton

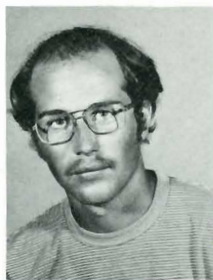

Mona Petrocco  
Sylinda Pfalser  
Mike Pond  
Tom Ponzi  
Lila Porter







Bruce Ramundo  
Julie Rhodes  
Galen Robbins  
Walter Roney  
Richard Roper



Signe Rosenblad  
David Royer  
Donna Sanders  
John Schwer  
Kaellen Shockey



Charlie Shrader  
David Short  
Kent Sisson  
Liz Soule



Ralph Stancliffe  
Jerry Starks  
Kathy Stone

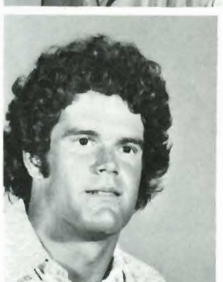

Steve Stone  
Greg Swalwell

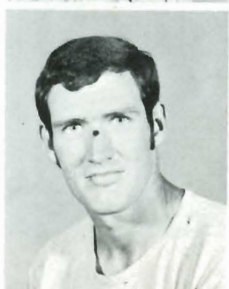

Bob Taylor

J. W. Vance  
Dale Voth  
Debra Wheeler  
Bill Wilber  
Tom Wile

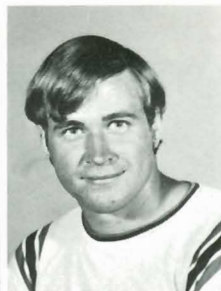

Karla Will  
Mark Williams  
Ron Williams  
Patrice Woner



Not pictured:

Pam Archer  
Steve Arning  
Ed Benesh  
Jim Black  
Joe Calise  
Robert Freeman  
Jean Ganson  
Charles Johnson  
Steve Knapp  
George Lowe  
Roger Nadeau

Kotaro Noda  
John Phillips  
Kathi Phillips  
Vicki Pollock  
Fred Rose  
Gavin Russo  
Bruce Satterthwaite  
Steve Savarese  
Shirley Tillman  
Pat Underwood  
Cheryl Woolsey

## Class of '75: Juniors

Carol Adkins  
Andy Balerio  
Bernie Balerio  
Lynne Bales



Jim Banks  
Starlet Bannon  
Martin Barnard  
Pam Barton  
Gary Baughman

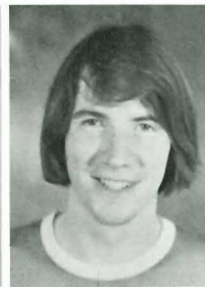
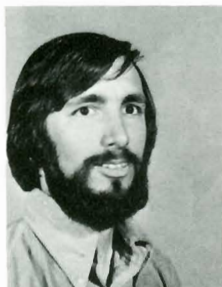





Sandra Beck  
Tony Benevento  
Bernie Bernally  
Ronnie Blaker  
Candy Bolen

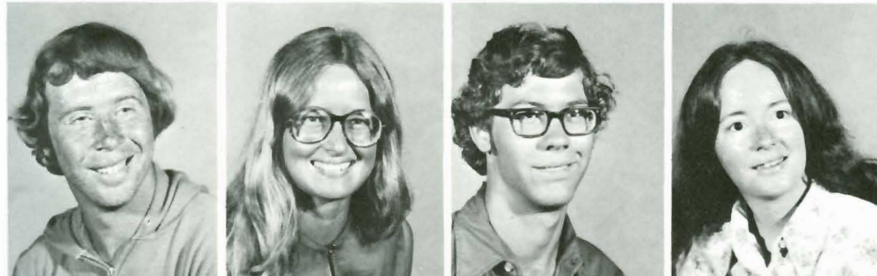

Larry Book  
Jana Boylan  
Alan Brennan  
Pati Brown



Nancy Brummett  
Rebecca Brue  
Donna Buffalino  
Susan Campbell

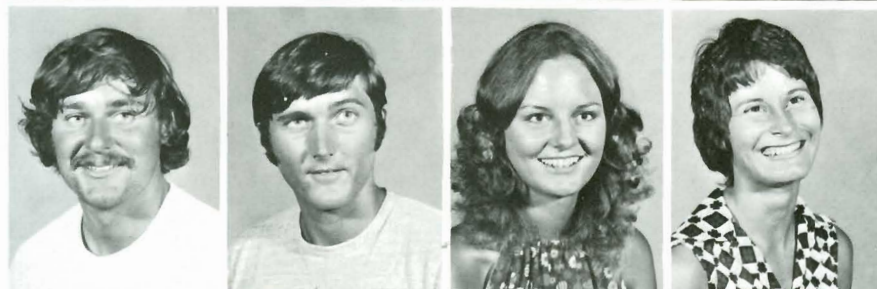

Stewart Cash  
Fred Clubine  
Brenda Cockerill  
Joyce Cockrum



Doris Coker  
Barb Coleman  
Don Cook  
Ross Couchman



John Craft  
Craig Dewell  
Kenneth Dirks  
Becky Edens  
Marilyn Edwards



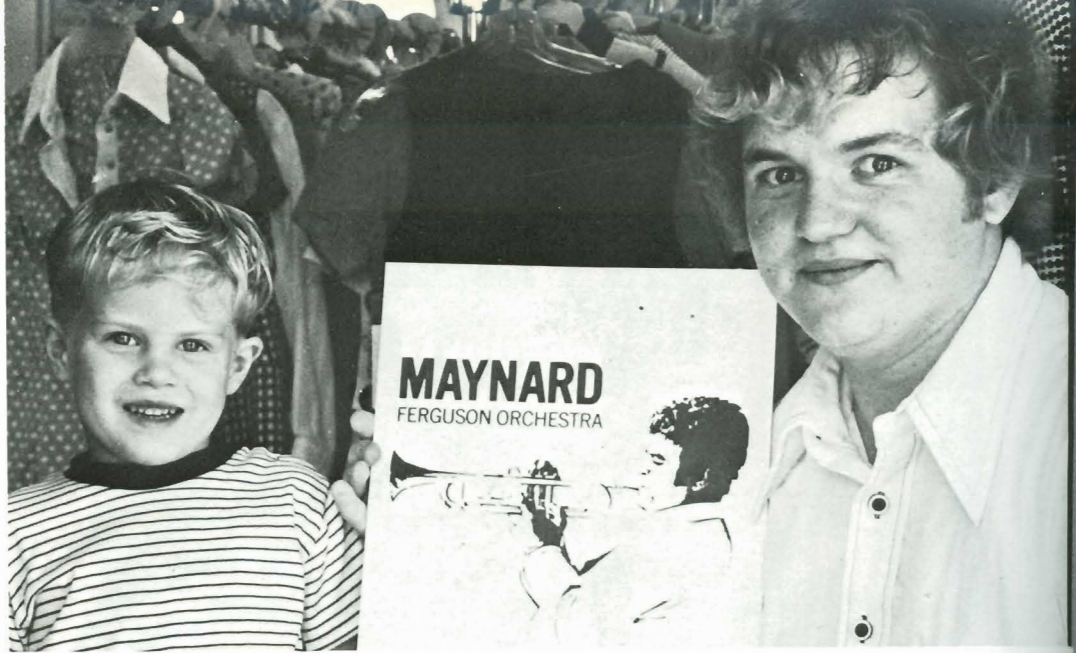

Mike Ewing  
Martha Feaster  
Jeff Fela



Farley Frazier  
Vickie Gaston  
Steve Geesling  
Nancy Gilger



Jim Gillaspie  
Larry Gillen  
Russell Gilmore

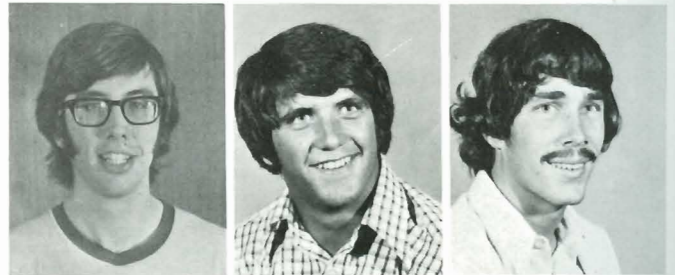

Ron Gore  
Ken Goyen  
Mary Green  
Kathy Hampson

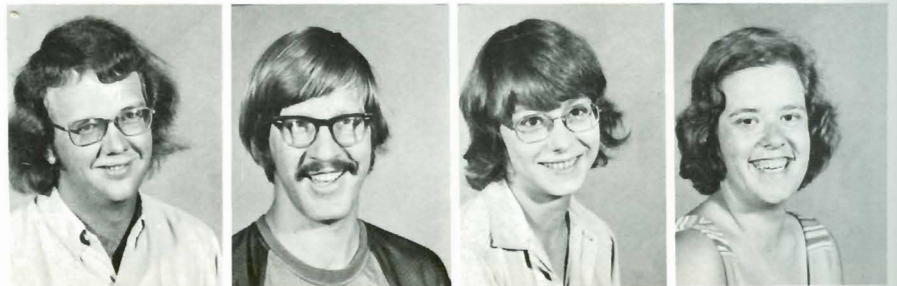





Melinda Harmon  
Kim Harper  
Rick Hatfield



Blain Heldrith  
Doug Howard  
Robert Hubbard  
Ron Irvin

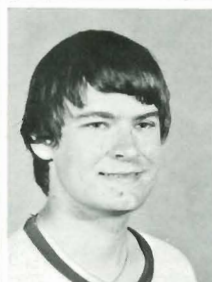
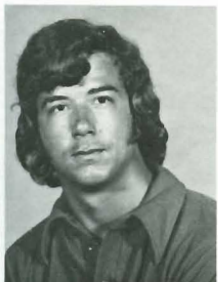

Rod Iverson  
Helene Jenner  
Alex Johnson



Danny Jones  
Mary Jones  
Momodu Kabba  
Kyle Kadau



Shae Kibby  
Randy King  
Ray Kraus

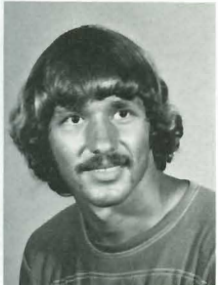

Tony Leddy  
John Lehman  
Terry Luton  
Denise Marine

David Massey  
Charlie Maupin  
Dianna May  
Misty Maynard

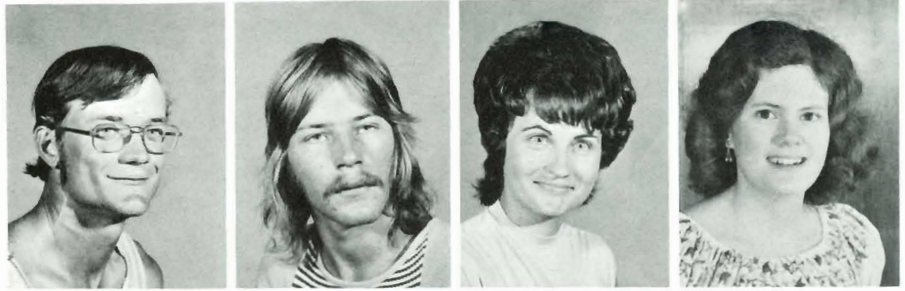

Jeff McAhren  
Charlie McCue  
Karen McDaniel  
Steve McDaniel

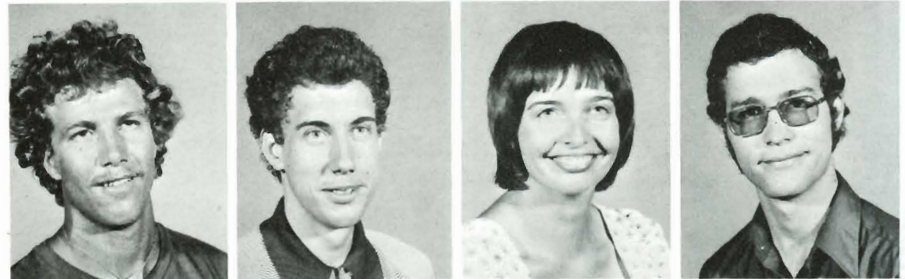

Susan McGuire  
Kris Miles  
Dale Mills  
Pam Muller

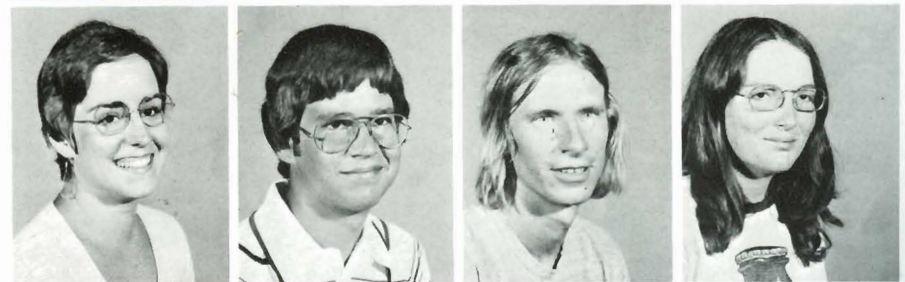

Pat Murphy  
Paul Owens  
Sandy Owens  
Brian Papenfuss



Bob Parsons  
Karen Ramsdale  
Terry Rhea  
Marla Rowe

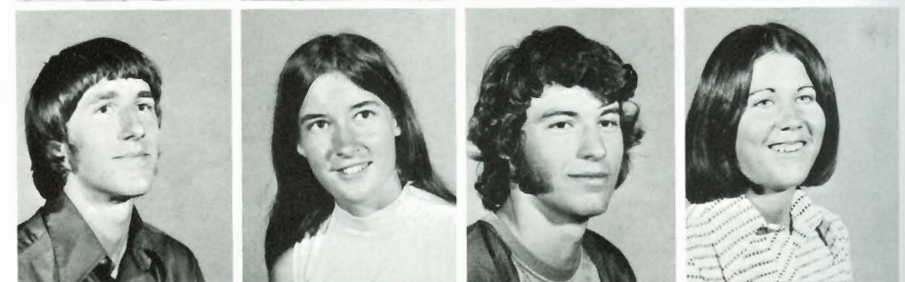

Gary Schou  
Robert Shanklin  
Deb Shore  
Richard Shore







JoAnn Smith  
Suzanne Smith  
Gene Snyder  
Suzy Somers

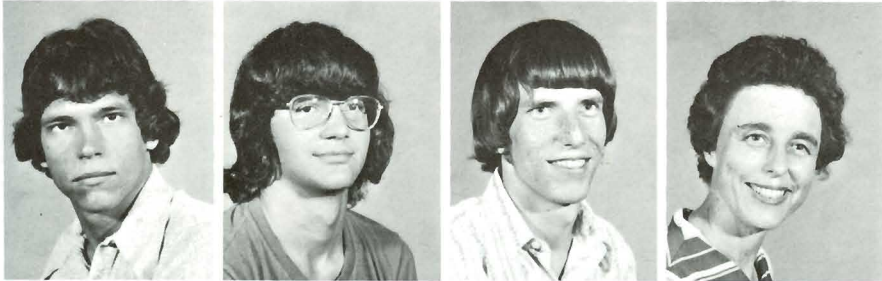

John Stepnoski  
Matt Thomas  
Michael Tschanz  
Reta Tyler



Sandra Upshaw  
Norma Wade  
Tim Webb  
Jay Wetterhus



Jennis Wilcox  
Mary Williams

Not pictured  
Ron Beavers  
Joy Black  
Hank Collins  
Jerry Frank  
Lois Howard  
Laurel Hubbard

Mary Anne Kochis  
Tom McCarthy  
Victor Mojica  
Grover Phillips  
Hal Ramsay  
Dennis Spadaro  
Mike Talbert





# Class of '76:

## S o p h o m o r e s

Lori Alexander  
Mark Altrui  
Hal Ankrom

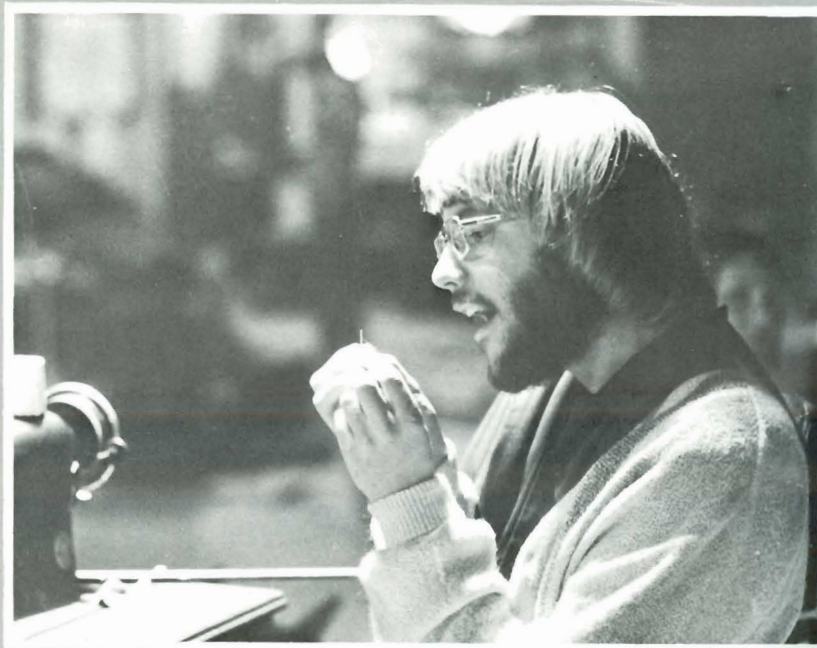
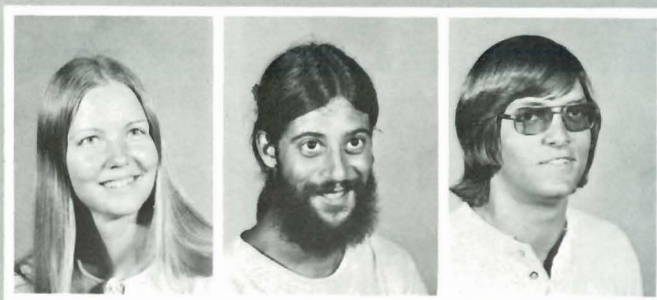

Terry Barber  
Jim Bean  
Lauren Belfield

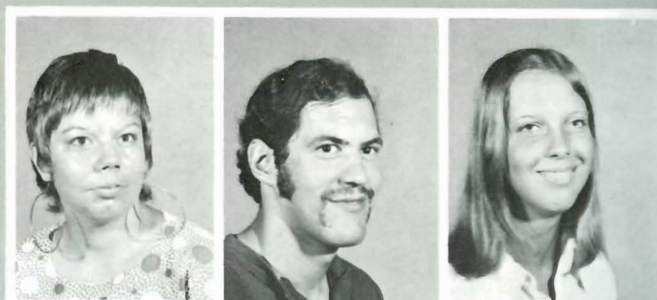

Dan Berg  
Carol Black  
Debbie Bower

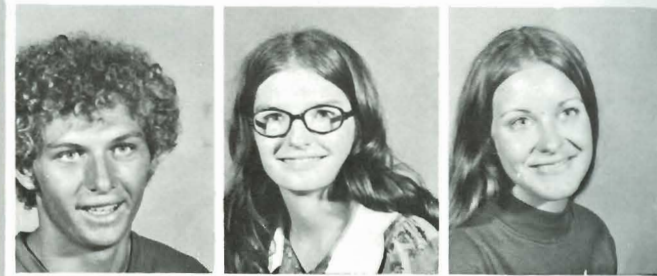



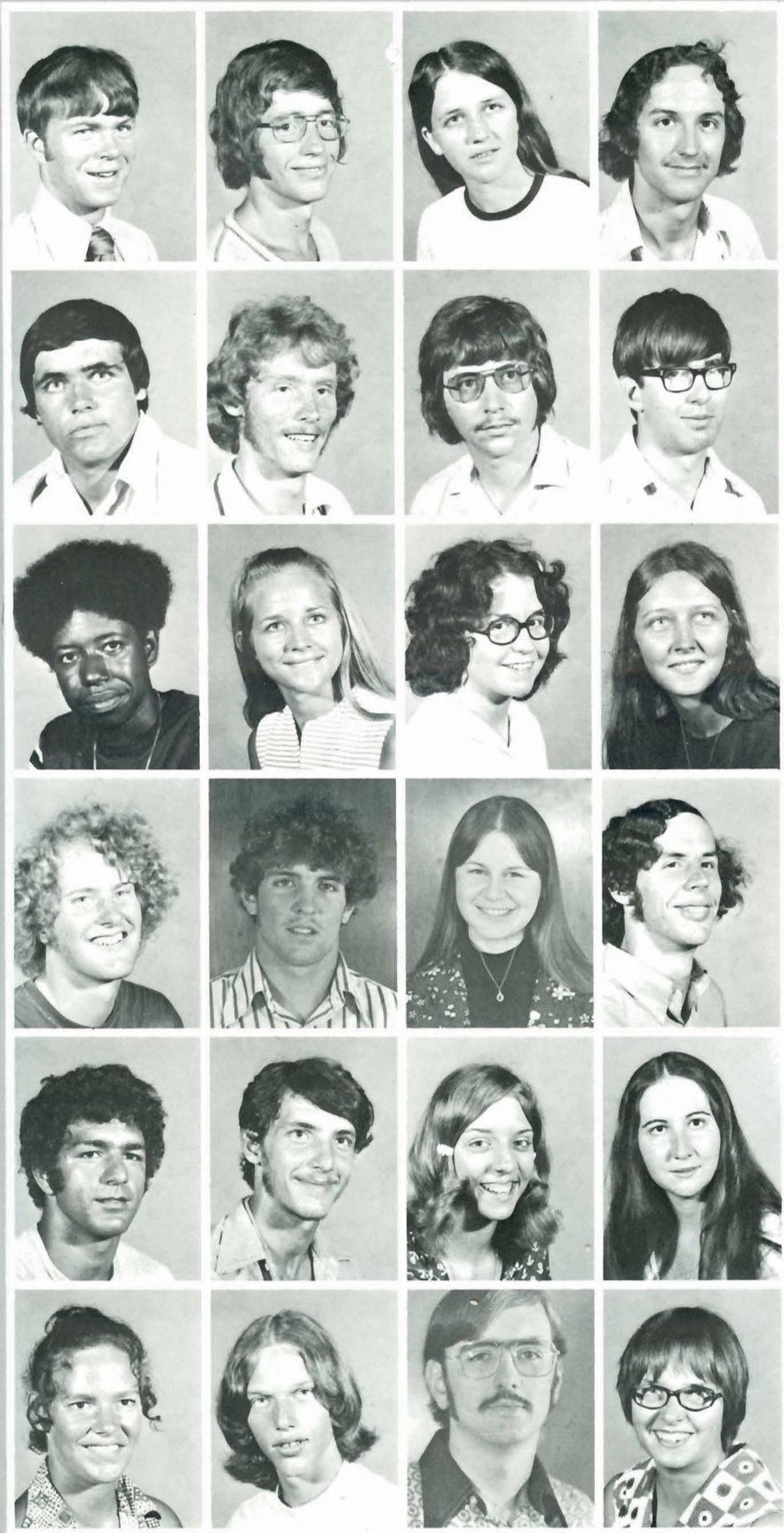

Randy Bradley  
Gary Brown  
Judy Bruce  
Alan Bruchas

John Carroll  
Kent Cole  
John Cook  
Richard Courtney

Clayton Crawford  
Gloria Daniels  
Peggy Dennis  
Debbie DeRuggiero

Bob DeVore  
Todd Dvorak  
Jean Ford  
Leon Fundenberger

Thomas Gattas  
Mark Gilbreath  
Cheryl Gleason  
Debbie Godwin

Krista Goff  
Dave Halligan  
Richard Hamilton  
Leann Haney



Lynette Helmer  
Dianne Hodges  
Frank Hoening



Muriel Houghton  
Rob Houser  
Aniefior Inyang  
David James



Steve Kelman  
Stephen Kerr  
Gaylen Knight  
Richard Kubas  
Jim Larsen

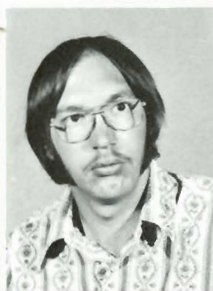
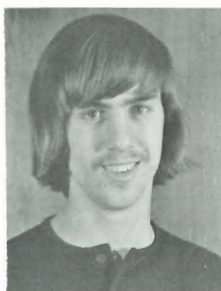





Paula McAllister  
Mike McCarthy  
Mike McCoy  
Glen McFall  
Ed McGowan

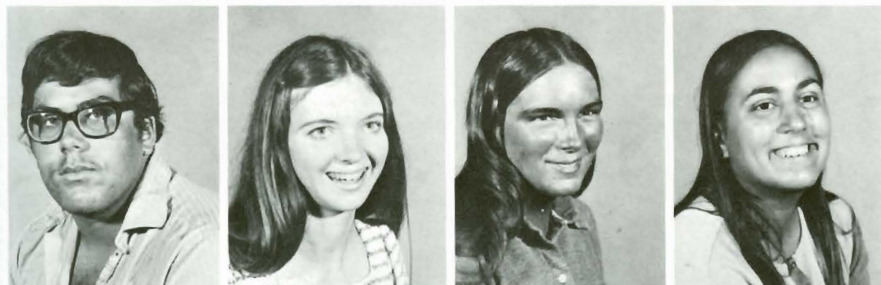

Louis Mignone  
Laura Monson  
Candy Moots  
Lorraine Mushacke



Mike Myers  
Linda Nugen



Pat O'Neil  
Joanne Palmieri



David Peck  
Dennis Phelps  
Sharon Porter



Terry Pulaski  
Mary Quibell  
Ken Renner



Ann Robison  
Don Roswurm  
Linda Roswurm  
Greg Rowe



Susie Scheider  
Lorena Schlegel  
Kent Seyfried  
Bill Shaw







JoLynn Skaggs  
Dana Smith  
Paula Spencer  
Irvin Stevenson

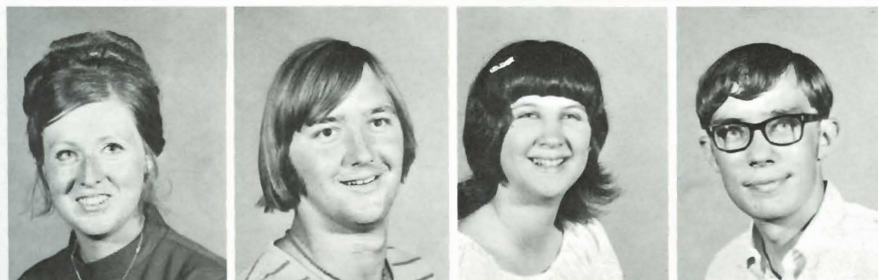

Deb Sthole  
Jeff Stolpa  
Jacque Striegel  
Ed Stuckey

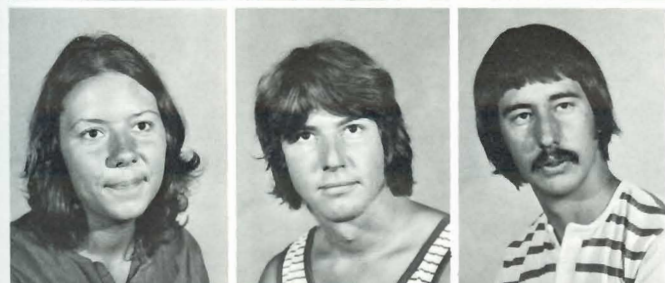

Susan Swartz  
Lance Templar  
J. G. Thomas



Danny Thompson  
Robin Tietze  
David Urban



Belinda Vail  
Merlene Waltner

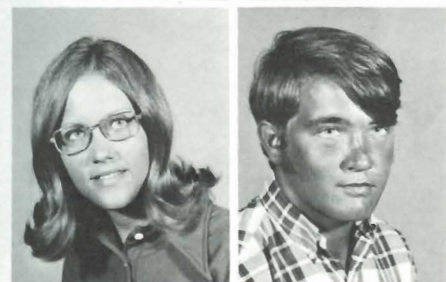

Beth Watkins  
Randy Westfall

Liz Weston  
Greg White  
David Williams  
Donna Wilson



Mike Wood  
Judy Woods  
Tom Worstell  
Lee Zwink



## Class of '77: Freshmen

Not pictured:  
Pete Allegre  
Frank Boesch  
Stan Boggs  
John Cahill  
Stephanie Faison  
Mark Fine  
Greg Friedrich  
Paul Hastings

Rich Kaczmariski  
Kathy Lindsay  
Saundra Little  
Chip Pasfield  
Randy Pilger  
Paul Salke  
Char Solloway  
Greg Smyer  
Victor Walker

Marcia Allen  
Mike Ast  
Pat Audley  
Phil Bachus

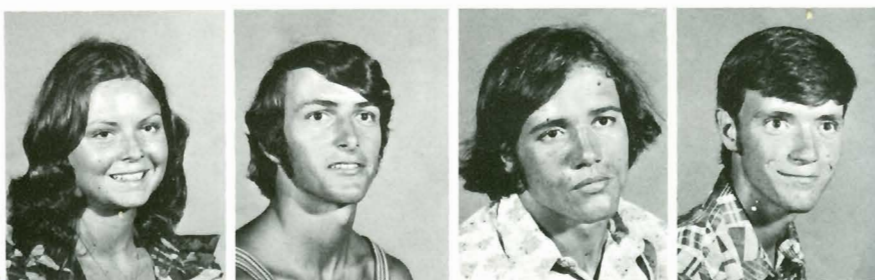

Brad Bandy  
Carolyn Baumann  
Diana Beadles  
Terrie Beaver

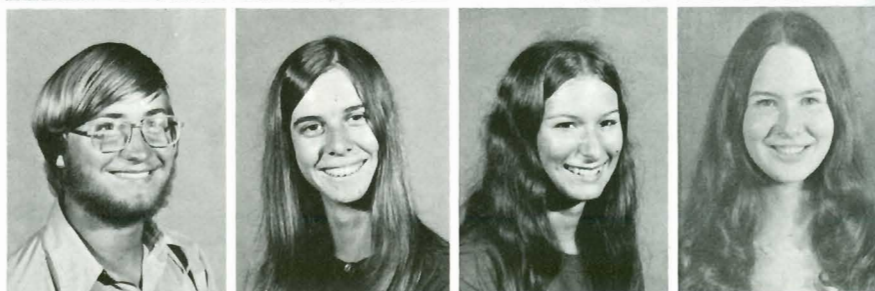



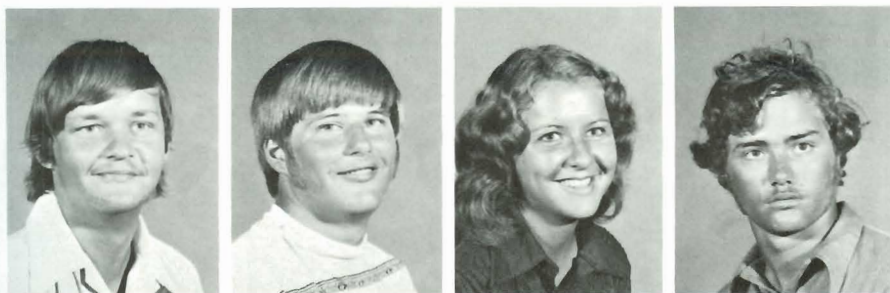

John Beck  
Greg Beckmeyer  
Bonnie Bergdall  
Gavin Bevis



Mike Bishop  
Mary Boyle  
Mike Brown  
Mike Brummett



Tina Burough  
Mike Cargill  
Becky Carter  
Brian Cerrato



Liz Chamberland  
Rosemary Cherry  
Kay Clevenger  
David Cole

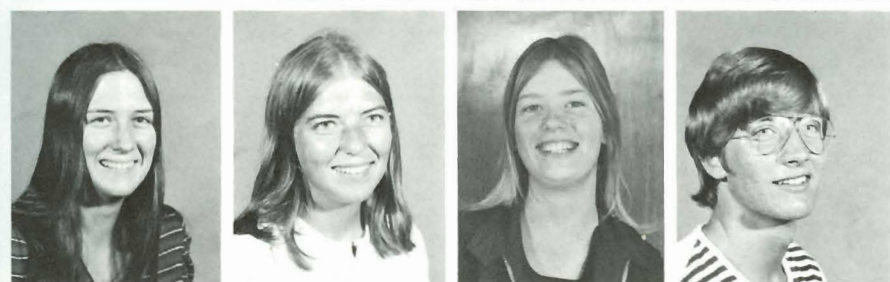

Kathleen Cole  
Diane Cook  
Christine Cornetti  
Norman Crow



Steven Davis  
Brenda Dean  
Dodd Demas  
Tom DeRuggiero





SyMarie Desmond  
Howard Diacon  
Al Dimmitt  
Jill Dirks



Jim Dooley  
Renea Dorsey  
Brian Downey  
Randy Duncan

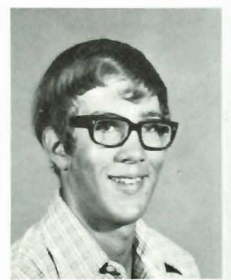

Kevin Dutton  
Lynn Ann Dyke  
Steve Eck  
Paul Edens III

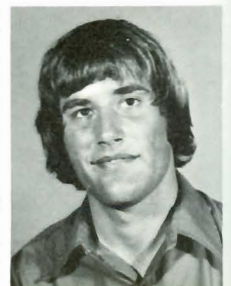
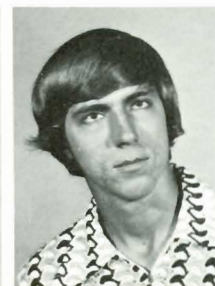
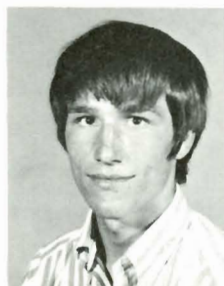





Roger Edwards  
Lora Ellison  
Kim Engleking  
Janice Faidley



Jane Farnsworth  
Mike Fell  
Jim Fishback  
Rolina Flater

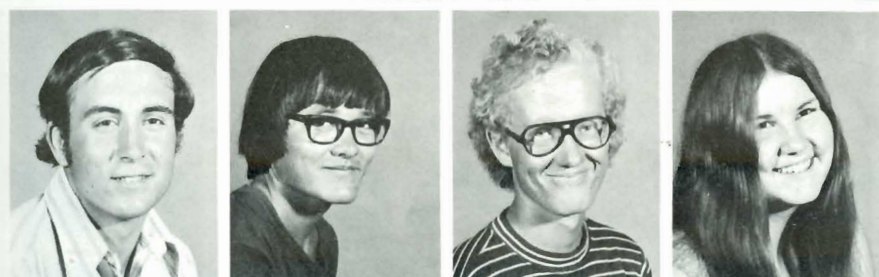

Pat Ford  
Ivan Freeman  
Tim Gaines  
Virginia Gaines



Jorge Garces  
Tom Gatlin  
Mark Goodson  
Ellen Graeser



Keith Graham  
Teresa Graham  
Steve Grassidonio  
Toni Jo Gray

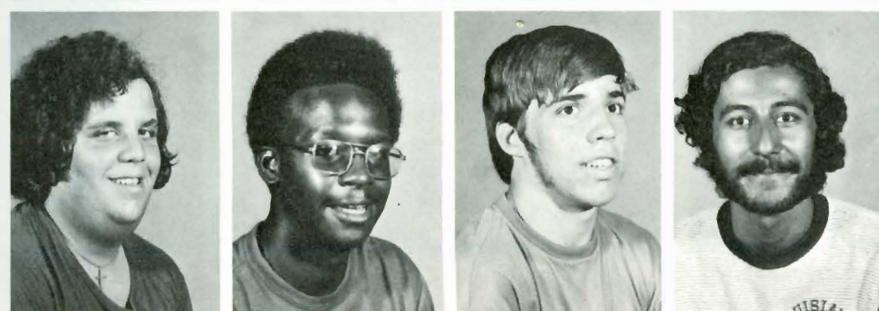

Ron Greco  
Felix Grimmett  
Jobob Hadicke  
Feridoun Haghayeghi



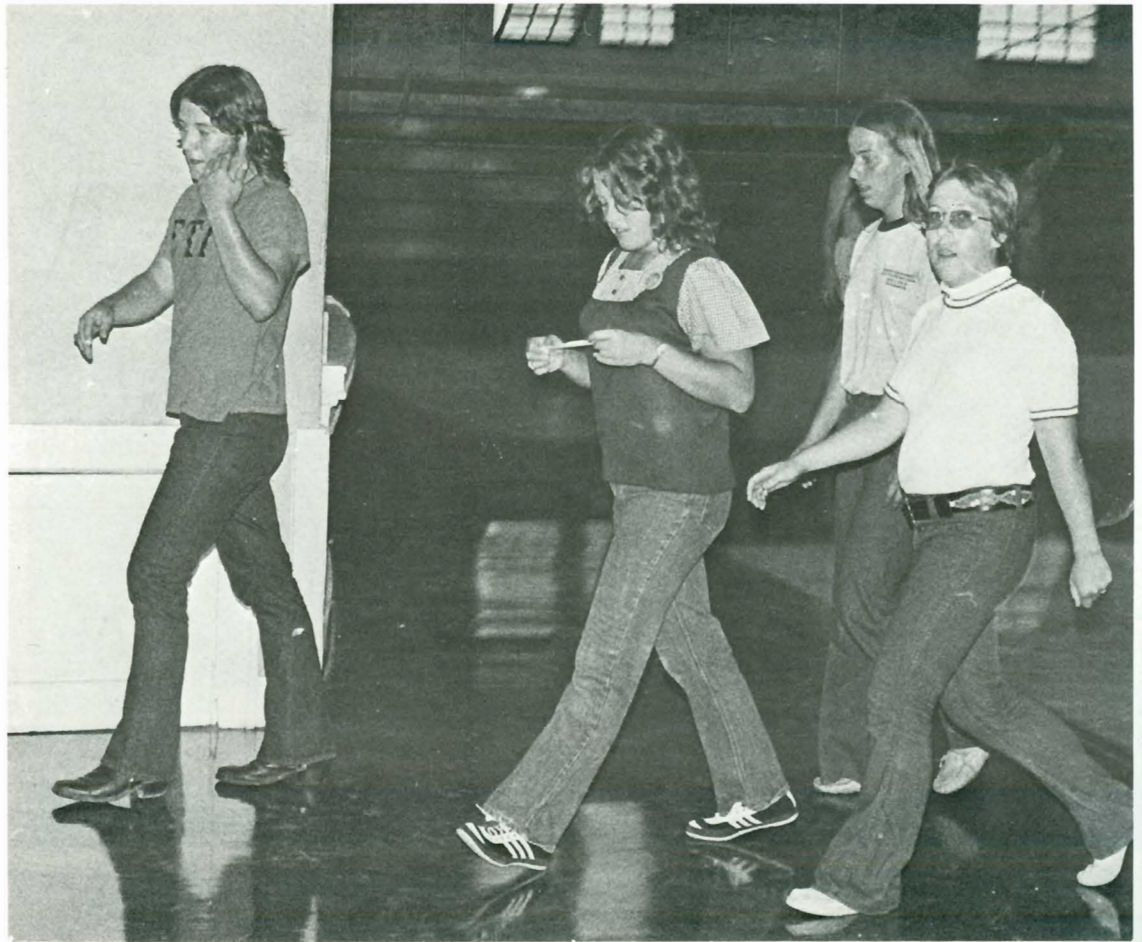

Greg Hall  
Pat Halsig  
Kim Harp  
Karla Harris  
Kim Heck



Mary Jo Hein  
Brian Hobbs  
Sally Holcombe  
Brad Holman  
Mark Holmes





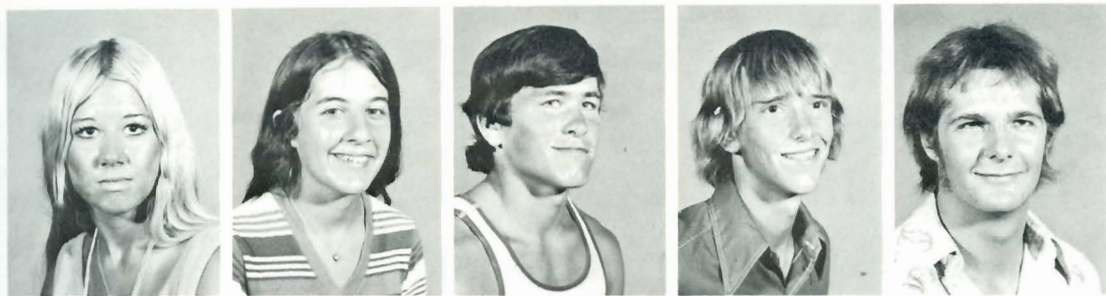

Celia Hook  
Gail Huschka  
John Hutchinson  
Ron Hutto  
Bob Jewell



Gay Johnson  
Glenn Johnson  
Pat Johnson  
Roger Johnson  
Jim Karasek



Becky Kearns  
Gail Keasling  
Maureen Kee  
Anne Keller  
Duane Kerr



Karleen Kerr  
Craig King  
Pam King  
John Kwang  
Anita Lawrence



Becky Laws  
Robert Linder  
Pat Linquist  
Micky McNair  
Judy Mahlandt



Tom Mangemele  
Mike Marion  
Carol Marx  
James Mason  
Charles Mcallister



Rosie McCarty  
Sandee McDade  
John McGowan  
Ian McKinley  
Lois McMahan

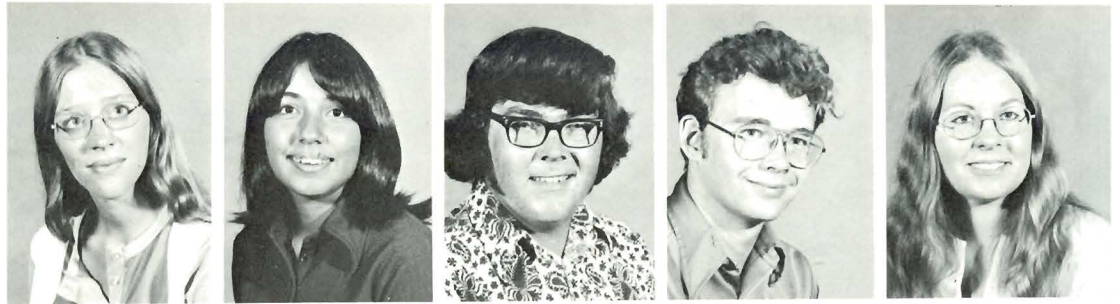

T. C. Meek  
Vito Mennona  
Robert Merring  
Deb Metcalf  
David Miller

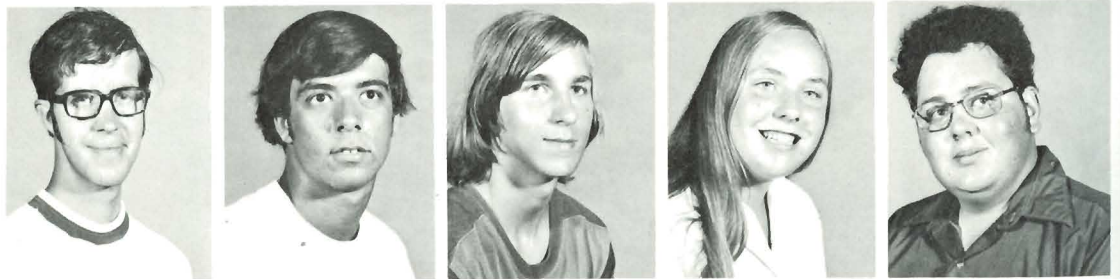

Pat Miller  
Carly Moberg  
James Morgan  
Ann Myers  
Trisha Neal

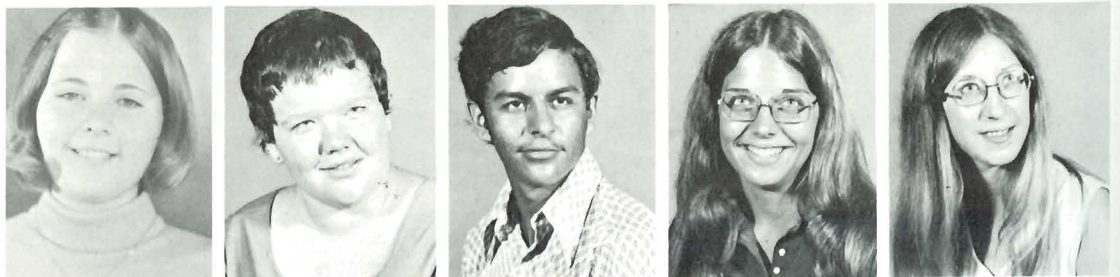

Diane Neely  
Randy Nittler  
Elyse Oishi  
Effiong Okokon  
Beverley Olson



Barbara O'Neal  
Becky O'Neal  
Patricia Parton  
Walter Perry  
Martha Phelps



Linda Piel  
Brad Pike  
Gilbert Ponte  
Brian Pulliam  
Sue Purdy

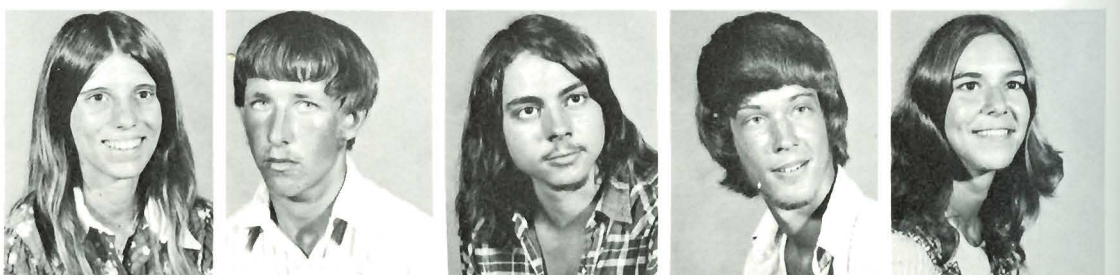



Denise Quillen  
Diane Ramsey  
Joe Ramsey  
Neil Reeves  
Stephn Renner

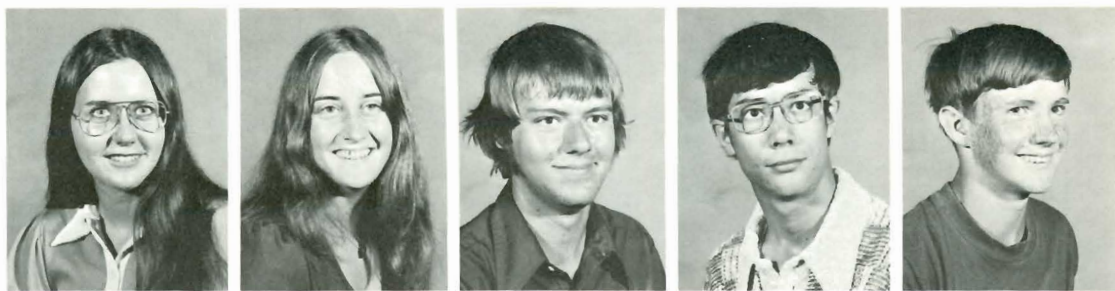

Ann Richardson  
Terry Rishkofski  
Keith Roberts  
Joy Rogers  
Steve Rogers

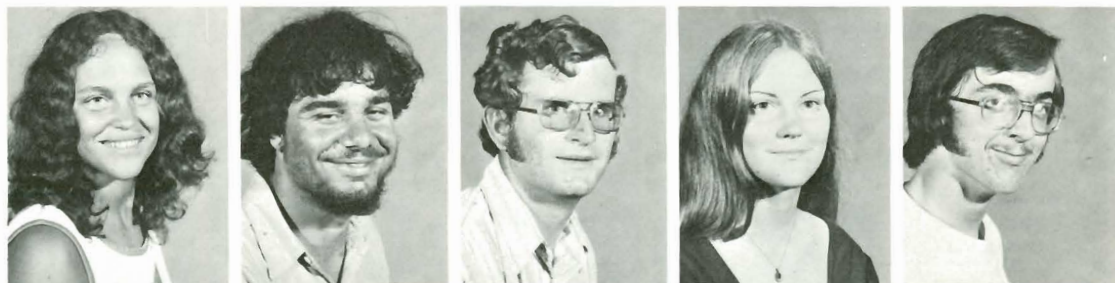

Sheryl Rose  
Steve Rosecrans  
Steve Ruzich  
Brad Rymph  
Mohammad Saaber

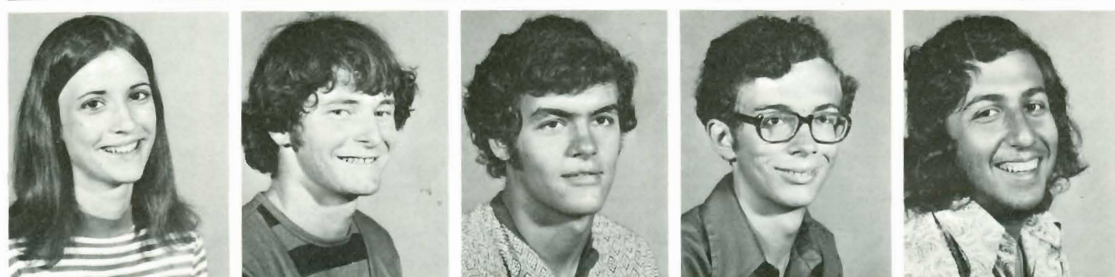

Jeanne Sauerwein  
Charles Scheerle  
Joe Schrag  
Mark Shusterman  
Gary Shelby

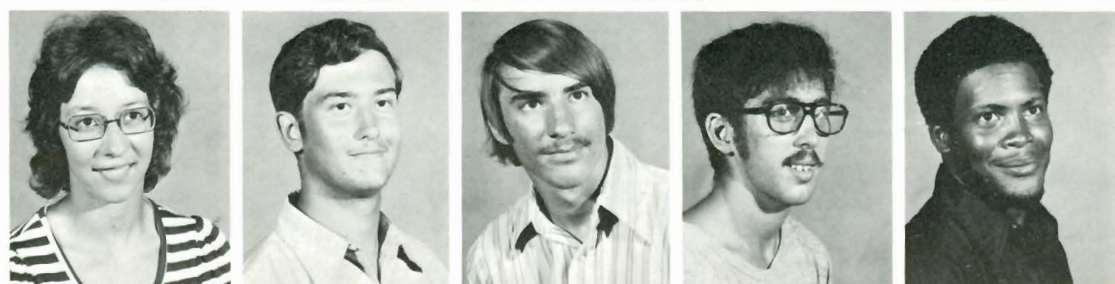

Denise Sherwood  
James Simmons  
Pam Smith  
Peggy Smith  
Tommy Smith



Rick Snell  
Farhad Solhjoui  
Cheryl Stoll  
Joan St. Peter  
Sala Suer





Lee Tanner  
Lisa Temple  
Debbi Thomas  
Carol Thorne  
Gregory Unruh



Doug Vanderslice  
Ron VanSickle  
Richard Veatch  
Susan Vodehnal  
Ivan Walker



Debbie Wallace  
Mike Walters  
Lisa Walton  
Martin Waples  
Jennifer Warner



Debbie Wares  
Dale Weaver  
Leann Webb  
Jenni White  
Russell White



Rob White  
Susan Willard  
Evelyn Williams  
Ronald Williams  
Coleen Winn



Benedict Zuk



Students not pictured:  
Verneda Broce  
Mike Burnett  
Bill Condit  
Moise Epie  
Lynda Lowe  
Ronald Seibel  
Margaret Tharp



# Index

- Adkins, Carol — 48  
 Alexander, Lori — 154, 109, 68  
 Allen, John — 23  
 Allam, Susan — 142  
 Allam, W.R. — 142  
 Allegre, Mary — 142  
 Allegre, Peter — 154  
 Allen, Marcia — 160  
 Allen, Mike — 142  
 Altrui, Mark — 154, 91  
 Ankrom, Hal — 154  
 Ast, Mike — 160  
 Audley, Pat — 160  
 Bacher, Rich — 98, 99, 110  
 Bachus, Phil — 160, 68  
 Bahamonde, David — 142  
 Balerio, Andy — 148  
 Balerio, Bernie — 148  
 Bales, Lynne — 148  
 Ball, Brenda — 142, 119, 93  
 Bandy, Brad — 160  
 Banks, Jim — 148  
 Bannon, Starlet — 148  
 Barber, Terry — 154  
 Barlow, Pam — 142  
 Barnard, Martin — 148  
 Barton, Pam — 148  
 Baughman, Gary — 148, 90, 84  
 Baumann, Carolyn — 160, 68, 66  
 Beadles, Diana — 160  
 Bean, Jim — 154, 68  
 Beaver, Terrie — 160  
 Beck, John — 3, 161, 89, 99  
 Beck, Sandra — 149, 68, 66  
 Beckley, Chris — 142, 68, 88  
 Beckmeyer, Greg — 161  
 Belfield, Lauren — 154  
 Benevento, Tony — 5, 149, 119, 90  
 Berg, Dan — 154, 90  
 Bergdall, Bonnie — 161, 87  
 Bernally, Bernie — 149  
 Bethke, Brian — 142  
 Bevis, Gavin — 161  
 Biby, Parke — 142, 113  
 Bishop, Mike — 161  
 Black, Carol — 154  
 Blackburn, Jo — 142, 119, 91  
 Blaker, Ronnie — 149  
 Bolen, Candy — 149, 99, 118  
 Bonham, Diana — 142  
 Book, Larry — 149  
 Borger, Bill — 41, 142, 80, 109, 68  
 Bourne, Ver Linda — 142  
 Bower, Debbie — 154  
 Boylan, Jana — 40, 153, 149  
 Boyle, Mary — 161, 66  
 Bradley, Randy — 155  
 Braungardt, L.J. — 142  
 Brennan, Alan — 149  
 Bridge, Loren — 142  
 Brown, Gary — 155, 109, 117, 90  
 Brown, Jene — 142  
 Brown, Mike — 161  
 Brown, Pati — 149  
 Bruce, Judy — 155  
 Bruchas, Alan — 155  
 Brummett, Mike — 161  
 Brummett, Nan — 149  
 Brue, Rebecca — 149  
 Brue, Rebecca — 149  
 Buffalino, Donna — 149, 68, 66, 88, 111  
 Burkett, Dennis — 142  
 Burough, Tina — 151  
 Calise, Joe — 111  
 Campbell, Susie — 149  
 Carlson, Carl — 142  
 Cargill, Mike — 161  
 Carroll, John — 155  
 Carter, Becky — 161, 81  
 Cash, Stew — 149  
 Cerrato, Brian — 161  
 Chamberland, Kathy — 142, 68, 66  
 Chamberland, Liz — 161  
 Cherry, Glenda — 143  
 Cherry, Rosemary — 161  
 Chestnut, Connie — 143  
 Childress, Diana — 143  
 Christie, Bill — 143, 80, 66, 88  
 Christie, Kimy — 143  
 Cockerill, Brenda — 149, 119  
 Cockrum, Joyce — 84  
 Clubine, Fred — 149  
 Coker, Doris — 149  
 Cole, David — 161  
 Cole, Kathleen — 161  
 Cole, Kent — 155  
 Coleman, Barb — 149  
 Cook, Diane — 161  
 Cook, Don — 149  
 Cook, John — 155  
 Cook, Terry — 143  
 Cooper, Kathy — 143  
 Cornetti, Chris — 161  
 Couchman, Ross — 149  
 Courtney, Richard — 155, 118  
 Courtois, Harry — 143  
 Craft, John — 149, 85  
 Craig, Lindy — 143  
 Crawford, Clayton — 155, 110  
 Crow, Norman — 161  
 Daniel, Gloria — 155, 81  
 Davis, Becky — 38, 143  
 Davis, Jim — 143  
 Davis, Steve — 151  
 Dean, Brenda — 161  
 Dean, Mark — 143  
 DeBrino, Tom — 143  
 Demas, Dodd — 161  
 Dennis, Peggy — 155  
 DeRuggiero, Debbie — 155  
 DeRuggiero, Tom — 161  
 DeVore, Bob — 155  
 Dewell, Craig — 149  
 Dirks, Jill — 68  
 Dirks, Kenneth — 149  
 Dungan, Doug — 143  
 Dvorak, Todd — 155  
 Ebong, Grace — 143  
 Ebong, Imeh — 143  
 Edens, Becky — 40, 149  
 Edgington, David — 143  
 Edwards, Marilyn — 40, 149  
 Ewart, Anita — 143  
 Ewing, Mike — 150  
 Feaster, Martha — 150  
 Feil, Al — 143  
 Fela, Jeff — 150  
 Ferguson, Max — 150  
 Fildes, Cindy — 143  
 Filer, Susan — 143  
 Fishback, Jim — 106  
 Flowers, Paul — 143, 99, 84, 68  
 Ford, Jean — 155  
 Frank, Jerry — 13, 150, 80, 68  
 Frazier, Farley — 150  
 Fundenberger, Leon — 155  
 Ganson, Jan — 143

Gardner, Dann — 144  
 Gardner, Donnie — 144  
 Gaston, Vicki — 150  
 Geesling, Steve — 4, 150, 119  
 Gattas, Thomas — 155  
 Gibson, Judi — 87  
 Gilbreath, Mark — 155  
 Gilger, Nancy — 150, 87, 68, 66  
 Gillaspie, Jim — 6, 150, 91  
 Gillen, Larry — 150  
 Gilmore, Russ — 150  
 Gleason, Cheryl — 155  
 Godwin, Debbie — 155  
 Goff, Krista — 73, 156, 155, 119, 68  
 Gore, Ron — 150, 68, 88  
 Goyen, Ken — 150  
 Graber, Cathy — 144  
 Gracey, Gene — 14  
 Graeser, Ellen — 66  
 Green, Mary — 150  
 Gruver, Norval — 144, 68  
 Halligan, Dave — 155, 87, 68  
 Hamilton, Richard — 155, 99  
 Hammer, Gary — 144  
 Hampson, Kathy — 150  
 Haney, Leann — 155  
 Hansen, Rory — 144  
 Hargrove, Lowell — 144  
 Harmon, Melinda — 150, 66  
 Harper, Kim — 151  
 Hatfield, Rick — 151  
 Hildrith, Blain — 151  
 Helmer, Lynette — 73, 156  
 Hensley, Judy — 144  
 Hinegardner, Jim — 144  
 Hinson, Hal — 144  
 Hodges, Dianne — 156, 66  
 Hoenig, Frank — 156  
 Horning, Duane — 144, 88, 68  
 Houghton, Muriel — 156, 81  
 Houser, Rob — 156  
 Howard, Doug — 151  
 Hower, Kris — 144  
 Hubbard, Rob — 151  
 Iida, Takashi — 7, 144, 118  
 Inyang, Aniefior — 156  
 Irvin, Ron — 151  
 Iverson, Randy — 144  
 Iverson, Rod — 151  
 James, David — 156  
 Jaworsky, Clint — 145  
 Jenner, Helene — 151, 68

Johnson, Alex — 151  
 Jones, Danny — 13, 151, 58, 67  
 Jones, Mary — 151  
 Kabba, Momodu — 151  
 Kadau, Kyle — 151, 86  
 Kelman, Steve — 4, 156, 117  
 Kelly, Vickie — 145  
 Kerr, Steve — 156  
 Kibby, Shae — 72, 151  
 Kibby, Sonya — 145  
 Kimuro, Kojida — 7  
 King, Randy — 151  
 Knapp, Steve — 40, 110  
 Knight, Gaylen — 156  
 Kraus, Ray — 151, 68  
 Kubas, Richard — 156  
 Larsen, Jim — 156  
 Leddy, Tony — 151  
 Lee, John — 154, 110  
 Lehman, John — 151  
 Lewis, James — 14  
 Lindsay, Kathy — 72  
 Luethe, Heinz — 145  
 Lungren, Dave — 41, 145, 77, 68  
 Luton, Terry — 151  
 Marine, Denise — 151, 109  
 Massey, David — 152  
 Mathis, Star — 145, 102  
 Mattocks, Leon — 145  
 Maupin, Charlie — 152  
 May, Dianna — 152  
 Maynard, Misty — 152  
 McAhren, Jeff — 152  
 McAllister, Paula — 157, 81  
 McCagren, Dan — 145  
 McCarthy, Mike — 157  
 McCoy, Mick — 145  
 McCoy, Mike — 40, 157  
 McCue, Charlie — 152  
 McDaniel, Karen — 153  
 McDaniel, Steve — 152, 92  
 McFall, Glen — 157  
 McGowan, Ed — 157, 8  
 McGuire, Susan — 152, 68  
 McLain, Al — 145  
 McQuay, Greg — 145  
 Mignone, Louis — 157  
 Miles, Kris — 152  
 Mills, Dale — 4, 152  
 Monson, Laura — 73, 157, 68  
 Moon, Debbie — 145, 66  
 Moore, J. Brandon — 146

Moots, Candy — 157, 55  
 Muller, Pam — 152  
 Murphy, Pat — 52  
 Mushacke, Lorraine — 157, 118  
 Myers, Ann — 119  
 Myers, Mike — 158  
 Nation, Alan — 146  
 Nation, Bob — 46  
 Nichols, Cindy — 146  
 Niermeyer, Linda — 146  
 Nixon, Ken — 144, 146, 119  
 Noda, Kotaro — 109  
 Nonhof, Art — 146  
 Nugen, Leon — 146  
 Nugen, Linda — 158  
 Odgers, Dodie — 146  
 O'Neil, Pat — 158  
 Osmun, Pete — 146, 117  
 Otte, Theo — 146  
 Owens, Paul — 152  
 Owens, Sandy — 152, 102  
 Palmieri, Joanne — 158  
 Papenfuss, Brian — 152  
 Pappan, Sue — 146  
 Parker, Sibyl — 146  
 Parsons, Bob — 152  
 Peck, David — 58  
 Pellett, Cindy — 146  
 Pembleton, Sara Jane — 146  
 Petrocco, Mona — 146, 86  
 Pfalser, Sylinda — 146  
 Phelps, Dennis — 158, 51, 98, 99  
 Pond, Mike — 146  
 Porter, Lila — 146  
 Porter, Sharon — 158  
 Pulaski, Terri — 73, 158, 92  
 Purdy, Sue — 2  
 Quibell, Mary — 158, 99  
 Ramsay, Hal — 72  
 Ramsdale, Karn — 152, 99  
 Ramundo, Bruce — 147  
 Renner, Ken — 158  
 Rhea, Terry — 152  
 Rhodes, Julie — 147  
 Rishkofski, Terry — 6  
 Robbins, Galen — 8, 147  
 Robison, Ann — 158  
 Roney, Walter — 147  
 Roper, Rich — 147  
 Rosenblad, Signe — 147  
 Rowe, Greg — 158  
 Rowe, Marla — 40, 152



- Royer, David — 147  
 Rusick, Steve — 3  
 Ryman, Jerry — 92  
 Sanders, Donna — 147, 99  
 Sauerwein, Jean — 68  
 Scheider, Sue — 5, 73, 158, 102, 103  
 Schlegal, Lorena — 158, 108  
 Schou, Gary — 72, 152, 68  
 Schwer, John  
 Seyfried, Kent — 158  
 Shanlin, Bob — 152  
 Shaw, Bill — 158  
 Shockey, Kaellen — 147  
 Shore, Deb — 40, 152, 153, 81  
 Shore, Richard — 152  
 Short, David — 72, 147  
 Shrader, Charlie — 147  
 Simmons, Mike — 98-9  
 Sisson, Kent — 147  
 Skaggs, JoLyn — 3, 73, 159, 57  
 Smith, Dana — 159  
 Smith, JoAnn — 153  
 Smith, Suzanne — 153, 77, 91  
 Snyder, Gene — 153  
 Somers, Suzy — 153, 51, 102-3  
 Soule, Liz — 147  
 Spencer, Paula — 159  
 Stancliffe, Ralph — 147  
 Starks, Jerry — 145, 147  
 Stepnoski, John — 153  
 Stevenson, Irvan — 159  
 Sthole, Deb — 19  
 Stolpa, Jeff — 4, 159, 90  
 Stone, Kathy — 147  
 Stone, Steve — 147  
 Striegel, Jacque — 159  
 Stuckey, Ed — 159  
 Swalwell, Greg — 147, 51, 66, 90  
 Swartz, Susan — 159  
 Taylor, Bob — 147  
 Templar, Lance — 159  
 Thomas, Jim — 109  
 Thomas, J.G. — 159  
 Thomas, Matt — 153  
 Thompson, Danny — 159  
 Tietze, Robin — 159  
 Tschantz, Mike — 153, 68, 66  
 Tyler, Tita — 153  
 Unruh, Greg — 106, 119  
 Upshaw, Sandra — 153, 99  
 Urban, David — 159  
 Vail, Belinda — 159  
 Vance, J.W. — 148  
 Van der Maas, Ruth — 6, 35, 99, 68, 88  
 Voth, Dale — 148, 90, 111  
 Wade, Norma — 153  
 Waltner, Merlene — 159, 109, 68, 66  
 Warner, Jennifer — 66  
 Watkins, Beth — 159  
 Webb, Tim — 4, 153, 90, 91  
 Westfall, Randy — 159  
 Weston, Liz — 160, 55  
 Wetterhus, Jay — 153, 51, 68, 88  
 Wheeler, Deb — 148  
 White, Greg — 160, 51  
 Wilbur, Bill — 148  
 Wilcox, Jennis — 13, 153  
 Wile, Tom — 148  
 Will, Karla — 148, 68, 66  
 Williams, Dave — 160  
 Williams, Evelyn — 68  
 Williams, Mark — 148  
 Williams, Mary — 153  
 Williams, Ron — 148, 51, 68  
 Wilson, Donna — 160  
 Woner, Pat — 148  
 Wood, Mike — 160  
 Woods, Judy — 160, 57  
 Worstell, Tom — 160  
 Zwink, Lee — 160  
 FACULTY —  
 Anderson, Donald — 23  
 Barnes, Dick — 23  
 Bean, Donna — 27, 31, 66  
 Bernard, Dorothy — 32  
 Bobo, Richard — 13  
 Bonham, Gene — 33  
 Boucher, Troy — 17  
 Charlton, Judith — 14  
 Cope, A.D. — 17  
 Daniel, Dan — 16  
 Decker, Ralph — 15  
 Dimmitt, Albert — 24  
 Dimmitt, JoAnn — 34  
 Dirks, Art — 16  
 Dubowsky, Ed — 19  
 Dunfee, Richard — 30  
 Firth, Barry — 33  
 Flaming, J.W. — 33  
 Gilbreath, Lewis — 24  
 Gray, Wallace — 7, 26  
 Hanson, Gleva — 14  
 Hessini, Marguerite — 14  
 Hodges, Winnie — 34  
 Horn, Gary — 16  
 Huber, Manly — 86, 18  
 Jackson, Mary — 25  
 Johnson, Phyllis — 108, 18  
 Johnson, Rick — 30  
 Karr, Bob — 117, 20  
 Kaufman, Cheryl — 19  
 Kennedy, Margaret — 34  
 Kolling, Orland — 19  
 Laws, Leonard — 19  
 Lewis, Marjie — 35, 3  
 Lewis, Mike — 35, 145  
 Martin, Carl — 31  
 Moon, George — 31  
 Morrison, Marva — 18  
 Mossman, Marge — 34  
 Nutter, Dan — 15  
 Paramore, Jim — 20  
 Parker, Don — 86, 20  
 Parker, Ruby — 25  
 Ponzi, Patti — 35  
 Ponzi, Tom — 35  
 Raines, Gerald — 30  
 Rodriguez, Alfredo — 14  
 Rogers, Veda — 13  
 Roswurm, Don — 35, 158  
 Roswurm, Linda — 35, 158, 68, 91  
 Ruthenberg, Brian — 5  
 Ruthenberg, Don — 2, 50, 77  
 Ruthenberg, Mark — 5  
 Salm, Ed — 7, 11, 25  
 Schmidt, Phil — 26  
 Schwantes, Viola — 32  
 Shively, Barbara — 32  
 Smith, Larry — 20  
 Stephens, Bill — 113, 21  
 Strand, Jim — 12, 87  
 Thompson, Max — 21  
 Tucker, Wayne — 12, 87  
 Van der Maas, Ed — 35, 75  
 Warren, Millie — 4, 99  
 Williams, Ross O. — 13  
 Wimmer, Dr. Robert — 85, 21  
 Witter, J.C. — 30  
 Wooldridge, Warren — 12, 27  
 Wroten, Helen — 15

