

Room Videos

[Cole Hall – First Year Women](#)

[Wallingford Hall – First Year Men](#) (note: Now has carpeting)

[Winfield Hall – Upperclassmen Coed/Optional First Year Honors Students](#)

[Sutton Hall – Upperclassmen Co-ed and First Year Overflow](#) (note: Now has carpeting)

[Broadhurst Hall – Upperclassmen Coed](#)

[Broadhurst Hall Private](#)

[Reid One Bedroom Double](#)

[Reid Two Bedroom Quad](#)

[Reid Studio Private](#)

[Warren – Upperclassmen Apartments](#)

Room dimensions

Wallingford Hall – First Year Men's Hall

XL Twin Mattress

Room Dimension: 16' x 10'

Window: 9' x 4'11"

Closet: 3'8" x 8"

Bed: 38.5 x 83 inches, space below the bed is 30 inches

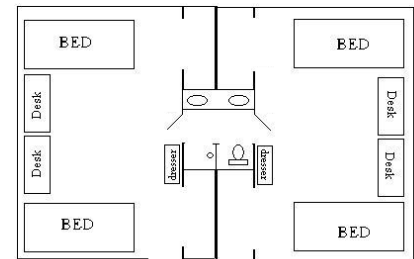

Cole Hall – First Year Women's Hall

XL Twin Mattress

Bed: 38.5 x 83 inches, space below the bed is 20 inches

Window: 3'11" tall 4'8" wide, Floor to windowsill - 39 inches

Ceiling: 10ft in bedroom, 7'6" in entry and bath

Closets: There are two closets, one has a mirror.

Each closet is 42 inches wide and 90 inches tall (the clothing rod is at 62 inches tall and there is a shelf above the rod). Each has a built-in shoe rack in the bottom of the closet it is 24" wide x 18" tall.

Room Dimension: (Front door to the window wall) 21' / end of bathroom/closet to the window wall 16'

East to West wall is 14 feet

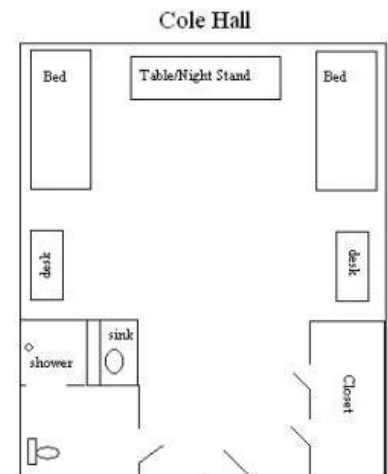

Winfield Hall – Upperclassmen Co-ed/Optional for First Year Honors Students

XL Twin Mattress

Bed Room Dimension: 11'6" x 10'3"

Living Room Dimension: 12' x 10'2.5"

Closet: 3'2" Wide

Bed: 38.5 x 83 inches, space below the bed is

Note: This is the only residence hall with bed-lofting and bunking ability

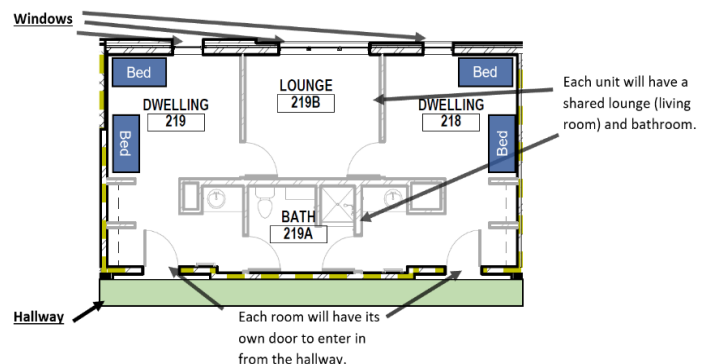

What to Bring

Items we consider essential are starred (*). Make sure to consult your roommate to avoid purchasing doubles of items like lamps or appliances!

Bed and Bath

- ☐ Mattress Pad and/or Cover (XL twin)*
- ☐ Pillow(s) and Pillowcases *
- ☐ Extra-Long Twin Sheets *
- ☐ Comforter/Blankets *
- ☐ Heated blanket with automatic shut off
- ☐ Towels and Washcloths *
- ☐ Trash Can/Trash Can Liners*
- ☐ Throw Rugs
- ☐ Desk and Floor Lamp & Bulbs
- ☐ Hangers

Appliances

- ☐ Microwave (1000 watts or less)
- ☐ Compact Refrigerator (4.5 cu ft or less)
- ☐ Coffee Pot with Automatic Shutoff
- ☐ Crockpot
- ☐ Small George Foreman Grill
- ☐ Tea Kettle with Automatic Shutoff

Hygiene Supplies

- ☐ Cleaning Supplies*
- ☐ Broom or Vacuum*
- ☐ Plunger*
- ☐ Ear Plugs
- ☐ First Aid Kit
- ☐ Prescription Medications *

Personal Hygiene Products/Toiletries *

- ☐ Soap/Shampoo
- ☐ Hair Products/Hair Dryer
- ☐ Makeup/Moisturizers
- ☐ Toothbrush/Toothpaste
- ☐ Shaving Accessories

Electronics

- ☐ TV (TVs cannot be mounted to the wall)
- ☐ Power Strip w/Surge Protector (UL rated)

Laundry Supplies

- ☐ Laundry Detergent *
- ☐ Dryer Sheets
- ☐ Drying Rack
- ☐ Fabric Softener
- ☐ Iron (auto shut-off)/ Ironing Board
- ☐ Laundry Bag/Basket

Miscellaneous

- ☐ Backpack

School Supplies

- ☐ Pens/Pencils
- ☐ Scissors/Stapler
- ☐ Spiral Notebooks
- ☐ Tape/Post-its
- ☐ Calculator
- ☐ Calendar
- ☐ Message Board (Dry erase board)
- ☐ Plastic Food Storage containers
- ☐ Dishware/Silverware
- ☐ Can Opener
- ☐ Water Filter Pitcher
- ☐ Umbrella/Raingear
- ☐ Fan (large and/or clip)
- ☐ Storage drawers

Prohibited Items

Incendiary items such as candles (unless wick is cut, or unlit), candle warmers, incense, heat lamps, & space heaters.

Kitchen appliances: Instant pots, air fryers, hot plates, electric skillets, toasters, toaster ovens are **only** allowed in Warren.

Dangerous items: knives in excess of 6 inches, decorative swords, guns (paintball, air soft, pellet), explosives, & fireworks.

Other items: Pets, doorbell cameras, hoverboards, TV mounts.

AVOID WALL DAMAGE FINES!

Do not use nails, screws, duct tape, or 3M hooks/tape on walls. Use poster putty or small tacks in limited quantities.

Do not hang LED lights with adhesive tape!

General Residence Hall Policies

DECORATIONS

- Nothing should be hung from the ceiling, over sprinklers, or covering smoke detectors.
- Decorations featuring alcohol, drugs or adult content must not be visible from outside the room.

DRUG, ALCOHOL, & TOBACCO REGULATIONS

The possession, use, manufacturing and/or distribution of drugs or alcohol on campus is prohibited. This includes storage of such items in vehicles parked on campus and the possession of paraphernalia designed for use with drugs.

- All “Decorative” or empty alcohol containers are subject to judicial sanctions.
- Smoking tobacco, using smokeless tobacco, or tobacco-less products (such as e-cigarettes or vape pens) is prohibited in residence halls and apartments.

FURNITURE: College furniture is not to be removed from rooms. The college will not store furniture or personal items. Lobby furniture is not to be moved to personal rooms.

GUESTS: Residents may only have overnight guests of same gender in their room. Arrangements must be made with the resident director at least 24 hours in advance. **Overnight guests may stay a maximum of three nights.**

- Residents are responsible for their guests’ behavior, and all policies apply to guests.
- Guest must be over the age of 18. Babysitting is not permitted in residence halls and in campus apartments.

HALLWAYS/WINDOWS

- No items should be placed in the hallway as it is considered a violation of fire code.
- Do not obstruct windows; do not attempt to exit room through windows. Do not place items on outside window ledges.

PETS: All pets must be approved through the Director of Residence Life. No furry pet will be allowed. Housing accommodations requests should be received **60 days in advance** for each semester.

PROPPING DOORS: Outside doors should not be propped open after move-in day.

QUIET HOURS: Quiet hours are from 10:00pm -10:00am. During these hours students are expected to keep noise at a minimum. In addition to quiet hours, the college enforces 24-hour courtesy hours. Students should remain respectful of others by limiting the volume of stereos, TVs, and voices so as not to disturb others.

TRASH: Room trash should be taken to the dumpster. Trash left in common areas may result in individual or community sanctions.

VISITATION HOURS *Hours remain the same over school/holiday breaks.

Broadhurst, Reid, Sutton, Winfield & Warren have 24 hour visitation, however, members of the opposite sex may not stay overnight.

Visitation is allowed in Cole and Wallingford Halls’ rooms by members of the opposite sex during the following hours:

In-Room Visitation Hours:

9:00 am – 12:00 am Sunday – Thursday

9:00 am – 2:00 am Friday & Saturday

A full listing of campus policies can be found at www.sckans.edu/policy.

The Student Handbook can be found at www.sckans.edu/student-services/student-affairs/