



Published by
The Class of 1920
Southwestern College
Winfield, Kansas



OLIVE HULL, . . . Editor-in-Chief
ESTHER BRAY, Business Manager

LD511
S55
M6
1919

72 D5
W55
1919

TABLE OF CONTENTS

BOOK I: SERVICE SECTION
 Memorials
 Honor Roll

BOOK II: THE COLLEGE

BOOK III: THE CLASSES

BOOK IV: ACTIVITIES:
 Organizations
 Athletics
 Forensics

January 1952

39846
SOUTHWESTERN COLLEGE LIBRARY

72 D 5111
W55 M8
1919



VICTORY

Foreword

To give to the public some slight record of Southwestern's share in the world conflict; to pay tribute to those who, gallantly and triumphantly, met death itself that victory might be assured; to create a memoir of their share in the war that will long be treasured by every Southwestern man in the service; and to provide, at the same time, a reminder of those happiest of all days—college days—for all Southwestern students.—this has been the four-fold purpose of the Junior class in presenting this Annual.

We offer it to our readers, not only as a chronicle of deeds and days, but as an expression of that spirit which made those deeds possible. May it bring to each of you a like determination so to live, and learn, and serve that victory may be sustained, that the visions for which men fought and died may become realities, and that you may build worthily for the nation and the school, in the classroom, on the athletic field, and in your life service.



January 1952

The Victory Moundbuilder



Dedication

To those sons of Southwestern
who have given their services to the American Flag,
that
---through the triumph of that Flag---
Honor, Justice, Freedom, Democracy might be preserved in
every land,
The Class of Nineteen Hundred Twenty dedicates this,
The Victory Moundbuilder



The Victory Moundbuilder



The Victory Moundbuilder



Candidate Paul M. Bennett
18th Training Battery F.A.C. C.T.S.



Pvt. Virgil Smith
353 Amb. Co., 31st S. Tr.



Sgt. Ernest Gordon
Co. K, 38th Inf.



Pvt. Albert Hestwood
Co. H, 131st Inf.



Cadet Howard D. Burnett
Barron Flying Field



Lieut. Hawkins Carter
Co. F, 51st Inf.

The Victory Moundbuilder



Pvt. Paul Porter
S.A.T.C.



Pvt. Allen Smith
Co. H, 137th Inf.



Candidate Stanley Carlisle
10th Co. 346th M.G. Bn.



Pvt. Paul Irwin
Co. E, 138th Inf.



Pvt. Samuel Otis Holmes
S.A.T.C.



Pvt. Noel Warren
S.A.T.C.





Greetings

Greetings to that group of men who, in the crucial moment of the world's history, offered themselves for their country's service. From countryside, village, and city they responded to the call to play a man's part in guaranteeing to humanity standards of political idealism, economic freedom and social uplift. In camp, on the high seas, and at the battle front they bore arms as sons worthy of the descendants of seventy-six and the sixties. The glory of their achievement will be written in the histories of the world. The men of seventy-six fought for national freedom; the men of the sixties fought for racial freedom; the men of nineteen-eighteen and nineteen-nineteen fought for world freedom. We welcome them home again. Greetings to each from his Alma Mater! May the glory of their achievements reflect a still greater spirit of service on the Institution which they were privileged to represent.

Honor to that noble group of men who gave their lives. The spirit in which they made the supreme sacrifice is best expressed by the words of Howard Burnett, one of our own. The following note was received by his mother after his death, written to be mailed in case death should overtake him in the fight: "First, I shall say that life is very dear to me as it is to every youth,—but if it be God's will that I should give that life, why, I am willing—and hope all of you see my loss in that light. Always remember that the cause is so wonderfully great, and that we as God's children are the only means of bringing Him victory. So just think that if I am lost why I helped win,—and remember I kept the faith in Christ whom you taught me to know since a babe—and that has kept me a man always in this army. So don't grieve for such a service but rather be proud—that is what would please me most!"

Greetings to the three hundred seventy-four Southwestern men who gave themselves in life and, if need be, in death! To the Living—we welcome you home again. To the Honored Dead—your memory shall be written into the heart life of the Institution. Greetings from your own Southwestern!

FRANK E. MOSSMAN.

Our men have given their lives. That is the supreme fact. We love them, reverence them, are proud of them, but no word that we can say can add to their glory.

"It is for us, the living, rather, to be dedicated—to the unfinished task which they—have thus far so nobly advanced. It is rather for us to be dedicated to the great task remaining before us—that from these honored dead we take increased devotion to that cause for which they gave the last full measure of devotion; that we here highly resolve that these dead shall not have died in vain; that this world under God, shall have a new birth of freedom; and that government of the people, by the people, and for the people shall not perish from the earth."



The Victory Moundbuilder



The Victory Moundbuilder



WADE AUKERMAN, Corp., 314 Engineers, Co. A., A. E. F. Died from wounds received in action, Sept. 23, 1918.

JAMES ANDERSON, Pvt., Hq. Co. 137 Inf., A. E. F.

PAUL ADAMS, Pvt., Co. B., 11 Reg., U. S. Marines, A. E. F.

F. LEONARD BACON, 2nd Lt., 26 Co., Depot Brig.

RALPH T. BAKER, Pvt., Meteorological Section, Signal Corps, A. E. F.

WALTER E. BAKER, Pvt., care of Camp Surgeon, Camp Mills, N. Y.

ALFRED E. BAKER, 2nd Lt., Co. 35, 9 Bn., 163 Depot Brig.

J. ROSS BARRETT, Wardmaster, Naval Hospital, Portsmouth, Virginia.

ELLIS K. BALLARD, Pvt., Naval Radio School.

RALPH BARNES, Cand., Inf. C. O. T. S.

CHRISTOPHER BARNSTABLE, Sgt., 819 Aero Squad.

E. M. BARNARD, Sgt., 3 H. N. O. R. S., A. E. F.

GILBERT BARRETT, Maj., Medical Dept.

BERT BEACH, Landsman Mechanics Mate (Aviation).

EUGENE BECK, 1st Lt., 4 Tr. Bn., 155 Depot Brig.

CURRY BELL, General Hospital.

PAUL M. BENNETT, Cand., O. T. S. Field Art., 18 Bn. Died in camp, Oct. 12, 1918.

JOHN F. BENSCOTER, Gunner, Aviation Service, A. E. F.

IRA BERNSTORF, Corp., Co. B., 136 Inf., A. E. F.

WM. R. BERGES, Corp., Hq. Co., 28 F. A., A. E. F.

WARREN BERNSTORF, Pvt., Cook County Hospital.

MARK E. BIBLER, Doctor, Dental Reserve.

VIRGIL BILBY, Sgt., Medical Dept.

WILL G. BLACKWELDER, Pvt., Co. 319, Marine Barracks.

CARLISLE BLOXOM, Pvt., Machine Gun Co., 69 Inf.

MARTIN BOLMER, Pvt., Y. M. C. A. No. 56.

RALPH BLOXOM, Cadet, U. S. Army School Military Aeronautics.

HEIL D. BOLLINGER, Sgt., S. A. T. C., Hedding.

PAUL BOTKINS, 1st Lt., Camp Merritt.

BURCH BOYS, Pvt., 57 Co., 164 Depot Brig.

DANIEL J. BROADWELL, Seaman, U. S. S. Pocahontas.

HERBERT G. BRINK, Pvt., Co. II, Bar. I, Camp Maby.

EARL L. BRIDGMAN, Cand., F. A., O. T. S.

BOYD BRIDGES, Inf., C. O. T. S.

CHAS. BROWN, Pvt., 99 Co., U. S. Marines.

ALVIN V. BUTTS.

WILLIS BATES, 2nd Lt., S. A. T. C., S. C.



The Victory Moundbuilder



Capt. JAMES SEALEY
816 Pioneer Inf.

OVER
THERE



Pvt. J. LEX KELLEY
18th Field Art. Battery C.



Maj. John O'Connor
1st Batt. 137th Inf.



Pvt. HAROLD OGDEN WHITE
Batt. F. 67th Art. C.A.C.



Lieut. HOWARD WHITE
342 Field Art.



Corp. W. R. BERGES
Hq. Co. 28th F.A.



The Victory Moundbuilder



WM. E. BURNS, 2nd Lt., Sanitary Corps.

HENRY BURT, Pvt., Co. H., 158 Inf.

HOWARD BURNETT, Flying Cadet, Barron Flying Field. Killed in Aeroplane Accident, Oct. 29, 1918.

CECIL BURCHFIELD, Pvt., Base Hospital, U. S. Medical Corps.

HARVEY E. BUFFUM, Pvt., Co. B., 223 Field Sig. Bn.

ELMER CALVERT, Sgt., Evacuation Hospital 28, A. E. F.

JOHN CALBECK, 1st Lt., Hq., 8th Corps, Chemical Warfare Service, A. E. F.

FRANK CARLSON, Pvt., Co. G., 353 Inf., A. E. F.

ED. CARPENTER, Pvt., S. A. T. C., K. U.

PAUL C. CARSON, Capt., M. R. C., A. E. F.

DONALD M. CARTTAR, Corp., Hq. Co., 7th Inf., Army of Occupation.

HAWKINS CARTER, 1st Lt., Inf., A. E. F. Killed in Action, Sept. 24, 1918.

ROEDEL CHILDS, Cand., Officers Training Camp.

FRED CLAPP, Pvt., Y. M. C. A.

THOMAS T. CLARK, Pvt., Co. 1, 137 Inf., A. E. F.

LEWIS CLARK, Regimental Signaller, Reg. Hq. Co., 2nd Bn., 137 Inf., A. E. F.

M. I. COLDWELL, Y. M. C. A.

ROY COMPTON, 2nd Lt., Forwarding Camp, 4 P. T. R., A. E. F.

ALVA CUTWRIGHT, Pvt., Co. A., 110 Ammunition Train, A. E. F.

ELLIS CUMMINGS, Cand., Inf., C. O. T. S.

A. P. CUMMINS, Corp., Bn. 18, B. F. A., O. T. S.

DAVID VERE CROSLLEY, Sgt., 1st Co., 3 Bn., C. O. T. S.

GEO. E. CRAWFORD, 2nd Lt., Base Hospital 210, A. E. F.

LLOYD CRICK, Seaman, U. S. S. Wilhelmina.

RICHARD A. DADISMAN, JR., Lt., 4 Co., 4 Bn., C. O. T. S.

ERNEST DALBOM, Pvt., Unit 2, 314 Sanitary Train, 353 Amb. Co., 89 Div., A. E. F.

CHESTER P. DAVIS, Pvt., C. O. Utilities Detachment, C. D. O. M. C.

RALPH DAVIS, 1st Lt., Chaplain, 347 Machine Gun Bn., A. E. F.

RAY DEILMAN, Pvt., Co. 10, 164 Depot Brigade.

JESSE DERBY, Pvt., Psychological Examination Board, 166 Depot Brigade.

MELVIN C. DORSETT, Sgt., Batt. F., 29 F. A.

E. V. DONALDSON, Sgt.-Maj., Y. M. C. A., Camp Taylor, Ky.

J. FRANK DOUGHTY, Pvt., Northwestern U. M. S.

MILTON DUDEY, Cadet, Post Field Aviation.

NEIL C. DULANEY, Lt., Recruit Camp.

KIRK F. DULANEY, Sgt., Med. Dept., A. E. F.





En. Sgt. Maj. Ray Warren
Hq. Co. 157 Inf.

A.E.F.



Pvt. Ira Bernstorff
Co. B. 136 Inf.



Capt. Herbert Vaughn
Field Artillery



Pvt. Carl Kessler
Hq. Co. 353 Inf.



Pvt. Carl D. Elliot
Camp Hospital 42



Pvt. Mark Mollet
Bn. A. 65 Art. C. Reg.



Chaplain H.E. Wark



Pvt. Carrol Spitler
Co. E. 314 Engineers 29 Div.



The Victory Moundbuilder



PAUL DYER, Cand., 40 Training Bn.,
S. A. C. O. T. S.

JOHN ENGLEHARDT, 1st Class Electrician,
Radio Naval Station, New Brunswick, N. J.

CARL D. ELLIOTT, Pvt., A. C. 11,
Sanitary Squad 37, A. E. F.

THOS. EUBANKS, Pvt., Navy Garage,
Main Station, Gt. Lakes.

HENRY J. FLEMING, 2nd Lt., Co. D.,
Inf.

HOWARD FINLEY.

HENRY GENTRY, Pvt., Brig. Hq.

ROY GIBSON, Capt., Hq. Co., 80 Inf.

CHAS. GILRUTH, 1st Lt., 6 Marines,
A. E. F.

WM. GILRUTH, 2nd Lt., Northwestern
Dental School.

JOHN PAUL GIVLER, Lt., General Hospital
16.

HAROLD E. GLASER, Pvt., Barracks A-1,
Receiving Ship, Bay Ridge.

LEROY S. GOODE, Lt., 41 Co., 4 Group.

VIRGIL K. GODDING, Pvt., Advance
Training, U. S. Naval Air Station.

ERNEST GORDON, Corp., Co. K., 38 Inf.,
A. E. F. Killed in Action, Oct. 9,
1918.

P. LAWRENCE GREEN, Pvt., U. S. General
Hospital No. 29.

L. P. GREENBACK, Pvt., Hq. Co., 20
Inf., 10 Division.

J. L. GLASS, Chaplain.

GLEN GRIFFITH, Corp., Co. H., 137
Inf., A. E. F.

AVERIL GRIMSLEY, Pvt., Ambulance
Co. 353, 314 Sanitary Train, 89
Division, A. E. F.

HAROLD F. GROSSMAN, Pvt., 560 Casual
Co.

J. FULLER GROOM, 1st Lt., 311 Supply
Train.

EWING HACKNEY, Pvt., Batt. F.

ELMER HAMILTON, Cand., C. O. T. C.

J. LESTER HANKINS, Corp., Co. K., 139
Inf., A. E. F. Wounded in Action.

CLARENCE HANDKINS, Pvt., Batt. F.,
130 F. A., A. E. F.

GLEN K. HAMILTON, Pvt., S. P. D.
Aviation.

W. F. HAMILTON, Capt., 83 Field Art.

JOHN HANTLA, 2nd Lt., 137 Inf.

FRANK HARRIOT, Lt.

ROY HARDING, Bugler, Co. A., 2nd Inf.

W. ED. HARPER, Corp., Batt. D., 29
F. A.

GEO. F. HARPER, Pvt., Co. A., 213
Field Signal Bn.

GLENN W. HARRIS, 2nd Lt., 147 Machine
Gun Bn., A. E. F.

JACK HARRIS, Pvt., Medical Dept., 35
R. R. England, A. E. F.

ROY HARROD, Cand., Aviation, O. T. C.

RUSSELL HEDGES, Corp, Hq. Staff, 345
Inf.



The Victory Moundbuilder

AMERICAN EXPEDITIONARY FORCES



Corp. Jas. Lester Hankins
Co. K. 139 Inf.



Pvt. Ross Snyder
Co. A 340 Machine Gun Bn.



Lewis Neumeyer
Co. D. 344 Machine Gun Bn.



Reg. Sig. Lewis Clark
Reg. Hq. Co. 2nd Bn. 137th Inf.

Lieut. John Calbeck
Chemical Warfare Service



Prepared For Gas Attack



The Victory Moundbuilder



JOE HELT, Bugler, Co. H., 137 Inf., 69 Inf., Brig., A. E. F.

JAMES HELT, Cand., Inf., C. O. T. S.

PAUL HELT, Pvt., Co. L., 338 Inf., A. E. F.

ALBERT HESTWOOD, Pvt., Co. H., 137 Inf. Died in Camp, Dec. 28, 1917.

VINCENT HIEBSCH, 1st Lt., Co. K., 804 Pioneer Inf., A. E. F.

P. D. HOFFMAN, Pvt., Y. M. C. A.

THERON HINSHAW, Cand., Inf., C. O. T. S.

WILL HODGES, 2nd Lt., Co. E., 87 Inf.

PAUL HOLMES, 2nd Lt., U. S. R.

RALPH M. HOLMES, Sgt. Bugler, 70 F. A. Band.

OTIS HORNIDAY, 2nd Lt., S. A. T. C. K. U.

HARRY HORTON, Sgt., S. A. T. C., Coe College.

GUY HOWARD, Pvt., Intermediate Ordnance, Depot 2, A. E. F.

ARTHUR J. HUTTON, Sgt., 9 Construction Co., A. S. S. C., A. E. F.

E. ROY HULL, Sgt., Ambulance Co. 353, Unit 2, 314 Sanitary Train, 89 Div., A. E. F.

PAUL S. IRWIN, Co. E., 138 Inf., A. E. F. Killed in Action, Sept. 26, 1918.

FOLSOM JACKSON, Y. M. C. A. Secy.

AUSTIN JENNINGS, Corp., Co. I., 137 Inf., A. E. F.

HERBERT W. JENNINGS, Corp., Co. I., 137 Inf., A. E. F.

WARNER JERRELL, U. S. S. Cacique.

IRL JOHNSON, Sgt., Co. H., 137 Inf., 69 Inf. Brig., A. E. F.

CLARENCE JOHNSON, 2nd Lt., Co. C., 49 M. G. Bn.

LAWRENCE JOHNSON, 2nd Lt., Co. B., 48 M. G. Bn.

HENRY W. JORDON, Bn. Sgt.-Maj., Hq. 90 Div., A. E. F.

LEE M. JONES, Sgt., Signal Corps, Photo Lab., A. E. F.

RUSSELL JUMP, 2nd Lt., Instructor, March Flying Field.

STERLING KANAGA, Corp., Co. L., 139 Inf.

GERALD KEISTER, Cadet, Army School, Military Aeronautics.

VINCENT KEYES, Cand., Co. 3, 3 Bn., I. C. O. T. S.

SUWARROW KENDALL, 2nd Lt., S. A. T. C.

JOHN B. KENDALL, Pvt., Machine Gun Co., 69 Inf.

ALBION R. KING, Pvt., Co. B., 11 Separate Bn.

DWIGHT KITCH, Pvt., M. T. C. R. U., No. 304.

E. L. KEASLING, Pvt., Co. D., 59 Inf., 4 Div., A. E. F.

JAMES LEX KELLY, Pvt., 18 F. A., Batt. C., A. E. F.

CARL KESLER, Pvt., Ambulance Co. 353, Unit 2, 314 Sanitary Train, 89 Div., A. E. F.



The Victory Moundbuilder



Lieut. Glenn Harris
147 M. G. Bn.



Pvt. Jack Harris
Medical Dept.



Lieut. Roy Compton
4th P. T. R.



Pvt. Paul Palmer
Co. A, 126 M. G. Bn.

With the
"Am. Exs" in France



Corp. Rolland Urie
Co. A, 110 Field Sig. Bn.



Corp. Adel Throckmorton
Co. C 110 Field Sig. Bn.



The Victory Moundbuilder



ELMER LAKEY, Pvt., Supply Co., 130
Field Art., A. E. F.

CLAYTON LAW, Sgt.-Maj., Hq. 69 Inf.

GEO. LEATHERMAN, Corp., Div. I., Sec.
86, Saumer Art. School, A. E. F.

RUBEN M. LEEKLEY, Pvt., Ordnance
Detachment, 338 F. A., A. E. F.

FRANK LINDLEY, Pvt., Training De-
tachment.

FRANK W. MABEN, Seaman, U. S. S.
Bridgeport.

ISAAC V. MARTIN, Cand., M. O. T. C.

RAYMOND MARTIN, Pvt., Base Hospital
117, Convalescent Ward No. 2, A.
E. F.

ORAMEL W. MARTENEY, Pvt., Co. B.,
Tank Corps, 308 Bn.

W. PAUL McCAFFREE, Pvt., 138 Aero
Squad., A. E. F.

WALDO McCORT, Pvt., S. A. T. C.,
K. U.

VIRILE MCCREIGHT, Pvt., Base Hospi-
tal 88, A. E. F.

GEO. T. McDERMOTT, 1st Lt., 339 F.
A., A. E. F.

EMORY McNEIL, Pvt., Med. Dept., 137
Inf., A. E. F.

ERNEST McINNIS, Sgt., Hq. Co., 69
Inf.

JOHN HOWARD McQUERREY, 2nd Lt.,
47 Class School of Fire.

WARD MILLER, Pvt., Co. M., 353 Inf.,
89 Div., A. E. F.

MARK E. MOLLETT, Pvt., Batt. A., 65
Art., C. A. C.

PAUL L. MOORE, Pvt., Co. 2, Inf., C.
O. T. S.

LEROY G. MOORE, Sgt.-Maj., Hq., 2nd
Bn., 806 Pioneer Inf., A. E. F.

RILEY MORGAN, 2nd Lt., Inf., A. E. F.
Wounded in Action.

PAUL MORRIS, Pvt., Naval Air Station.

DAN P. MORRISON, 2nd Lt., 13 Receiv-
ing Bn., 157 D. B., 50 Co.

FLOYD S. MUCHMORE, Corp., Batt. A.,
55 F. A.

CLYDE E. MUCHMORE, Lt., 340 M. G.
Bn., A. E. F.

M. MURRAY, Cadet, U. S. A. S. M. A.

EVERETT MURRAY, Pvt., 158 Medical
Reserves, Rush College, S. A. T. C.

JESSE B. MYERS, Sgt., Co. 2, 2 Bn.,
164 Depot Brigade.

EARL MYERS, Cand., Inf., C. O. T. S.

CARL F. NEWBY, Pvt., Hq. Co., 30 F.
A. Band.

LOUIS NEUMEYER, 2nd Lt., Co. D., 344
M. G. Bn., 90 Div., A. E. F.

OLNEY D. NEWMAN, 2nd Lt., Co. B.,
Provision Bn., S. A. T. C., Kansas
Wesleyan.

LUCION P. NICHOLS, P. F. C., Office
of Surgeon, Port of Embarkation.

LEROY NICHOLS, Y. M. C. A., A. E. F.

JESSE M. NIXON, Capt., Regimental
Hq., 137 Inf., A. E. F.

HARRISON E. NIXON, 1st Lt., 13 Aero
Squadron, 5 Park Co., A. E. F.



The Victory Moundbuilder



The Victory Moundbuilder



MAX A. NOBLE, Ensign, U. S. S. Veen-
dyke.

JOHN O'CONNOR, Lieutenant-Colonel,
137 Inf., A. E. F.

WALTER OLIVEISON, Capt., S. R. C.,
Co. D., 413 Telephone Bn., Signal
Corps, A. E. F.

NED OTIS, Aviation.

ARTHUR OVERSTREET, Pvt., Hq. Co.,
130 F. A., A. E. F.

JAMES H. PAGE, Sgt., 29 Engineers, M.
G. Co., A. E. F.

PAUL L. PALMER, Pvt., Co. C., 114 M.
G. Bn., A. E. F.

HARRY A. PALMER, Pvt., 352 Base Hos-
pital, 314 Sanitary Train, 89 Div., A.
E. F.

ROBERT N. PARKER, Pvt., Veterinary
Hospital Unit 7, A. E. F.

OLIVER Z. PARKER, Pvt., Base Hospital
62, Ward 9, A. E. F.

FRANK E. PARSLEY, 2nd Lt., Reserve,
5 Cadet Squadron.

J. CARL PENNIWELL, O. N., U. S.
Naval Air Station.

HARRY PHELPS, Mess Sgt., Co. A., 314
Ammunition Train, Army of Occu-
pation, A. E. F.

ROSS PETTIT, Cand., Marine O. T. C.

RAYMOND PIERPONT, 1st Lt., Co. M.,
139 Inf.

WALTER POST, Pvt., 14 Inf., Supply Co.

MILFORD POWELL, Pvt., Detached
Service.

RALPH RAND.

LEE W. RANDELS, Pvt., Gen. Hospital,
No. 32.

LLOYD RENEAU, Pvt., 19 Recruit Co.,
G. S. I.

EMIL RANDALL, Pvt., Co. H., 137 Inf.,
A. E. F.

OSCAR RESER, Pvt., Receiving Barracks,
2 Naval District.

ERNEST RESER, Capt., Hq., 89 Div.,
A. E. F.

CARL RIGGS, Cand., Inf., C. O. T. S.

CHAS. RILEY, Y. M. C. A., Vladivo-
stock, Siberia.

FRANK W. ROBINSON, 1st Lt., Co. L.,
28 Inf., Army of Occupation.

W. C. ROBINSON, Jr., 1st Lt., U. S.
Inf., 3 Corps School, A. E. F.

EARL D. ROSS, Medical Reserve.

RUTHERFORD ROWELL, Pvt., S. A. T.
C., Purdue University.

CHAS. ROSE.

VINCENT ROSECRANS, Pvt., Co. D., 70
Inf., 10 Div.

ELMER RUMFORD, Cand., Inf., C. O.
T. S.

CECIL RUTLEDGE, 1st Lt., Co. H., 43
U. S. Inf.

ROY RUTLEDGE, 1st Lt., Army of
Occupation, 343 Inf.

CHAS. G. SAUER, Pvt., Co. C., 4 Train-
ing Bn., Signal Cantonment.

HAROLD SCHULKE, Cand., Base Hospi-
tal.



The Victory Moundbuilder



Pvt. Hugh Vaughn



Pvt. Albion King



Pvt. Dwight Kitch



Bugler Roy Harding



Pvt. George Harper



Pvt. Percy Brysons



Pvt. Vincent Rosecrans



Pvt. Raymond White



The Victory Moundbuilder



CLARENCE SCHROEDER, 2nd Lt., Aviation.

LACY SAWYER, Corp., Hq. Co., 137 Inf., A. E. F.

JAMES SEALEY, Capt., 816 Pioneer Inf., A. E. F.

EVERETT SELFRIDGE, 151 Aero Squadron, U. S. Air Service, England.

FLOY SELLERS, Pvt., Bks. Dept., Marine Barracks.

ARLIS SELLERS, Cand., O. T. C.

ARCHIE SHAFTSBURY, Pvt., Hq., 353 Inf., A. E. F.

EVERETT G. SHELL, 2nd Lt., 816 Pioneer Inf., A. E. F.

CASSIUS H. SHOEMAKER, Sgt., Co. A., 527 Engineers, A. E. F.

ELDON J. SHAW, Sgt., Co. C., 353 Inf., A. E. F.

DILLMAN SHAW, Wagoner, Batt. B., 49 Art., C. A. C., A. E. F.

RALPH SINK, Pvt., Adv. Ordnance Depot 4, A. E. F.

EARL W. SIMES, Pvt., 313 Engineers, A. E. F.

LEWIS SIMES, Pvt., 44 Inf.

VIRGIL SMITH, Pvt., Amb. Co., 353 Co. Died in Camp, May 22, 1918.

ALLEN SMITH, Pvt., Co. H., 137 Inf., A. E. F. Killed in Action, Sept. 28, 1918.

CECIL SMITH, Pvt., Co. B., 353 Inf., 89 Div., A. E. F. Wounded in Action.

O. O. SMITH, Y. M. C. A., England.

ROSS E. SNYDER, Pvt., Co. A., 340 M. G. Bn., Army of Occupation.

LLOYD SANDERS.

CARROLL SPITLER, Pvt., Co. E., 314 Engineers, 89 Div. Gassed in Action.

JAY STARKEY, Pvt., S. A. T. C.

VERNE STANSBURY, Cand., Machine Gun, O. T. S.

CLYDE STOCKING, Hq. Co., 139 Inf. Band, 35 Div., A. E. F.

THEOPHILUS STOCKLIN, 2nd Lt., 815 Pioneer Inf., A. E. F.

THOMAS G. STOREY, S. A. T. C., K. S. A. C.

RAY SWARNER, Capt., Pioneer Inf., A. E. F.

LESLIE TEMPLIN, Pvt., Prov. F. H., Co. A.

LESTER TEMPLIN, Pvt., Prov. F. H., Co. A.

RALPH TEMPLIN, Cadet, School Military Aeronautics.

GUY C. TETERICK, Chaplain, 62 F. A.

LOUIS THOMAS, Sgt., Co. F., C. Inf., O. T. S.

EARL E. THOMAS, Pvt., Co. K., N. C. O. S.

ELMER THORPE, 2nd Lt., Co. H., 23 Inf., A. E. F.

ADEL F. THROCKMORTON, Corp., 35 Div., Co. C., 110 Field Signal Bn., A. E. F.

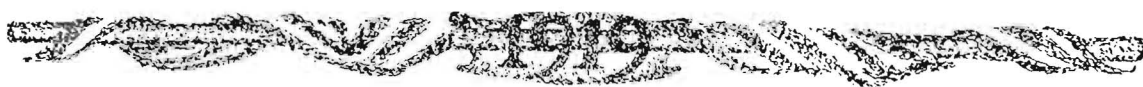

The Victory Moundbuilder



Sgt. Cecil R. Waddle



Sgt. Ernest McLines



Cadet Ralph Bloxom



Pvt. Charles G. Sauer



Candidate Verne Stansbury



Candidate Byron White



Cand. Paul Moore



Cand. Paul Holmes



The Victory Moundbuilder



WILL H. TIMKEN, U. S. S. Sacramento.

LESLIE TIMKIN, Dental Reserve.

WOFFORD C. TIMMONS, Y. M. C. A.

ELLSWORTH G. TUTTLE, Cadet, Class 46, School of Fire.

JAS. S. UNGLES, 1st Lt., Medical Corps, A. E. F.

ROLLAND W. URIE, Corp., Co. A., 110 F. S. Bn., A. E. F.

HERBERT VAUGHAN, Capt, Field Art., Hq. Horse Bat., 6 Div., Ammunition Train, A. E. F.

HUGH J. VAUGHN, Flying Cadet, Aviation.

MILES W. VAUGHN, Naval Training Station.

EVERETT J. VAUGHAN, Corp., Co. 4, 164 Depot Brigade, 3 Bn.

CHAS. VOTAW, Corp., 5 Bn., I. C. O. T. S.

C. RAY WADDLE, Administration Clerk, S. A. T. C.

H. F. WAKEFIELD, Chemist, Bureau of Standards.

NILES WALKER, Pvt., 34 Co., 164 Depot Brigade.

LUTHER WALKER.

HOMER E. WARK, Chaplain, Base Hospital, A. E. F.

MERB WARREN, Chemist, Dunwoodie Institute.

LAWRENCE RAY WARREN, B. Sgt.-Maj., Hq. Co., 157 Inf., A. E. F.

HOWARD WHITE, 2nd Lt., Field Art., A. E. F.

RAYMOND WHITE, Pvt., Co. I., 142 Inf.

IVAN WHITE, Pvt., Q. M. C. Detachment, Battery Interpreter.

HAROLD O. WHITE, Batt. Interpreter, Batt. F., 67 Artillery, C. A. C., A. E. F.

JESSE E. WHITT, 2nd Lt., Co. Hq., 80 Div., A. E. F.

LESTER WILLIAMS, Medical Reserve.

ED. R. WILLARD, Pvt., Co. F., 109 Ammunition Train, A. E. F.

NORMAN WILSON, Sgt., Chemical Plant.

CORD O. WELLS, Seaman, Cape May.

DARWIN WELLS, Sgt., Roentgenological Unit 2.

CLARENCE WESLEY.

JOHN WESLEY, Sgt., A. E. F.

ORENTUS WELFELT.

BYRON F. WHITE, Corp., F. A. C. O. T. S.

CHAS. T. WOOD, Bn. Sgt.-Maj., Hq. 3 Bn., 806 Pioneer Inf., A. E. F.

AMBROSE WOODWARD, Sgt.-Maj., Hq., 92 Div., A. E. F.

PAUL WOODWARD, Medical Reserve.

LEWIS F. WRIGHT, Pvt., Co. C., 223 F. Bn.

HORACE WRIGHT, Sgt., Supply Co., 353 Inf., 89 Div., Army of Occupation.

GLENN WYCOFF, Pvt., Supply Co. 310, Q. M. C. N. A., A. E. F.



The Victory Moundbuilder



Sgt. Christopher Beasdale



Sgt. Bugler Ralph Holmes



The Templin Twins



Folsom Jackson YMCA



Pvt. L. Pearl Nichols



Pvt. Thomas Storey



Mary Dale - Librarian - Camp Kearney



The Victory Moundbuilder



Our Record

Total number of Southwestern men in the service. 374

OFFICERS

Lieutenant-Colonels	1
Majors	1
Captains	9
First Lieutenants	17
Second Lieutenants	34
Non-Commissioned Officers	58
Cadets	7
Candidates in O. T. S.	21
Southwestern men killed in action.	5
Southwestern men died in camp	8

Southwestern's contribution to Y. M. C. A. campaign, '17.	\$1,226.40
Southwestern's contribution to "Seven-in-One Drive"	1,490.30
Southwestern's contribution to Armenian Relief Fund.	184.00



The Victory Moundbuilder



Sgt. Harry Horton SATC.



Cand. Elmer Rumford
O.T.C.



2nd Lieut. Otis Hornaday SATC.



Pvt. Hiel Bollinger SATC.



Pvt. Ross Pettit-Marines.



Cand. Theron Hinchshaw O.T.C.



Pvt. Rutherford Powell SATC.



Pvt. Ivan White Q.M.C.



The Victory Moundbuilder



Greetings

Greetings to all Moundbuilders, past, present and future. Most cordial greetings to those who have upheld Old Glory, and what Old Glory stands for, on the battle fields of France. Most cordial greetings to the fair Moundbuilders who, like the women of France, have given the good-byes, dry-eyed and smiling, to their men as they went away to lay their lives on their country's altar. In anxious and harassing days and nights in trenches; in long and weary marches by day and night, in sun and rain; in pitiless, destroying days and nights of battle, I saw Southwestern men tested to the limit, and all who came under my observation conducted themselves with a high courage worthy of the best traditions of the soldiers of America.

Sincerely,

JOHN H. O'CONNOR,
Lieut.-Col., 137 Inf.

Wounded

My division was situated west of the Meuse on the Aire River. At 5:30 on the morning of September 26th, we went over the top, and a real American does feel a thrill as he goes over. All day long, we kept the Germans on the run, until about six o'clock, when we met a real resistance. I had never seen nor heard so many machine guns popping away at once as there were at that time. We were advancing to take the town, Charpentry. As Co. K. was on the first wave, you may imagine—no, you can't imagine—how thick those bullets were! I really think it grew dark, they were so thick. At the same time, the artillery was pouring big ones around us. One lit behind me, and over I went, but I was not wounded. As we went on the fire grew more dense.

All at once, two of them hit me. It felt like an army mule had kicked me in the right leg, and sent me heels over head. At the same time, I thought I had struck a live wire of at least 100,000 volts. I landed near a shell hole about two feet in diameter. I crowded all of myself in except my feet. I never knew before that they were so large! When I couldn't make room for them, I said:

"Dear feet, good-bye. You brought me over, but if Jerry doesn't have mercy on you, you will never take me back."

Thank goodness, I still have them, and they will still carry me up and down those seventy-seven steps that lead to Richardson Hall.

By the time I reached the hospital, I had thought of all the mean things I had ever done;—even the time when I helped move Prexy's chicken house. It is very hard to tell, "How it feels to be wounded," but if I had it to do over again I would join the S. O. S.

CORP. J. LESTER HANKINS,
Co. K., 139th Inf.

The Victory Moundbuilder



Ross Barrett
Naval Hospital



Miles Vaughn



John Englehardt
Radio Naval Station



Cord Wells
Cape May



Warner Terrel
U.S.S. Cacique



Max Noble
Pelham Bay Park



Lloyd Crick
U.S.S. Wilhelmina





The First Day of Peace

"Oh, I can't get 'em up,
I can't get 'em up,
I can't get 'em up in the morning!"

tootles the battery bugler, and the battery, to a man, rouses from the luxurious warmth of three blankets and a straw tick on the floor. Vengeful, to a man, is the battery, with dark thoughts that,—

"Some day I'm going to murder the bugler,
Some day they're going to find him dead;
I'll amputate his reveille
And step upon it heavily,
And spend the rest of my life in bed!"

It is dawn, dark, dripping, fog-choked, of the eleventh of November, 1918, in a small village of central France.

"Will they sign? Do you believe they'll sign? Bet you five francs they don't sign! Take you! Bet my next month's wages we'll be fighting next spring. I'll go you twenty they have quit firing already!"—and so on through reveille and breakfast mess. For the German representatives are in France, there are conditions preliminary to the armistice they have formally demanded which they must sign or reject; their seventy-two hours for consideration are nearly passed.

Ask the French inhabitants if they will sign: "Mais, oui! Assurement, ils signerons! Toute de suite, ils signerons! Ils se savent battus—il leur faut signerons. La guerre est finie!" But the French have said nothing but "guerre finie" for the last month. They are over-emotional, over-confident.

The battery turns its attention to "policing up" the streets on front of its billets. Mud starts flying. At a creaking upper window, heads rise. A French flag appears from the opening—another across the street. Up a block they come out by dozens—flags, and then more flags, big and little, new and tattered, French flags and American flags,—but no British! Peculiar American flags, many of them, with stripes any way from eight to eighteen in number, and a corresponding variety in quantity of stars. Seven and eleven preponderate. Do they think the United States a nation of crap shooters? Why all the flags—all the gathering and scattering knots of excitedly talking gesticulating people? "What is the excitement? What the heck, Bill, what the heck? Where's the fire?"

"Guerre finie! Guerre finie! L'armistice est signe! Ils l'ont signe!"

The armistice is signed! They *have signed*! Whoop! Hooray!

Drill is pretty much of a mockery. Officers are as excited as the men, though more successful in camouflaging their feelings.

Three "Second Loueys" heard around a corner are covetously speculating on the possibility of leave in Paris. No one knows, for no official dispatch has been received; but everyone *believes that they have signed*!





The Victory Moundbuilder

Rub-a-dub-dub! Rub-a-dub-dub! Rub-a-dub-dub-dub-dub-dub!! Behind the rattle of the squeaky drum, appears the formidably grizzled and bewhiskered face of the village crier. From a mouth of enormous proportions, with a voice more surprisingly enormous for the size of the man, issues a sing-song, freely translated thus:

"The mayor has the honor to announce that he has received an official dispatch stating that the conditions of the armistice have been signed; and he invites the citizens of Aix to join with him in decorating their houses with flags, and illuminations."

Rattles by a two-wheeled cart, driven by a German prisoner a French soldier riding on the seat beside him. Two large French flags wave from the harness. The Boche drives France's triumphal chariot! Earlier in the day, a group of German prisoners being marched to work were halted by their French armed guards, and held standing rigidly at attention, as the guards saluted the national colors flying from every side.

With the coming of dusk, the illuminations invited by the mayor appear at every window. Clusters of gay Japanese lanterns, rows of flickering candles—gay, dancing, glimmering lights of peace—blink among the flags up and down the streets. Strings of French youths dance hand in hand up and around and down, singing and yelling. Girls follow, in knots more demure, but not less gay.

Around a turn issues a throng of children, led by drum and bugle. Laughter and shouts, re-echoing from the canyon-like street walls, are taken up by eager bystanders. Above the procession hovers a multi-colored myriad of darting fire-flies—no, they are dozens of Japanese lanterns carried at the ends of long poles. A French version of the torchlight procession, it winds up and away, around the crooked, rutty little town.

"La guerre finie! La guerre finie!!"

So chants the French village on the first day of peace.

And the battery hears the bugler play:

"Going home, going home, going home,
Going home, soldier boy, going home!"

instead of "Taps" that night. The battery smiles—and dreams!

Written November 11, 1918, by

PVT. HAROLD O. WHITE,
Batt. F., 67th Art., C. A. C., A. E. F.



The Victory Moundbuilder



S. A. T. C.

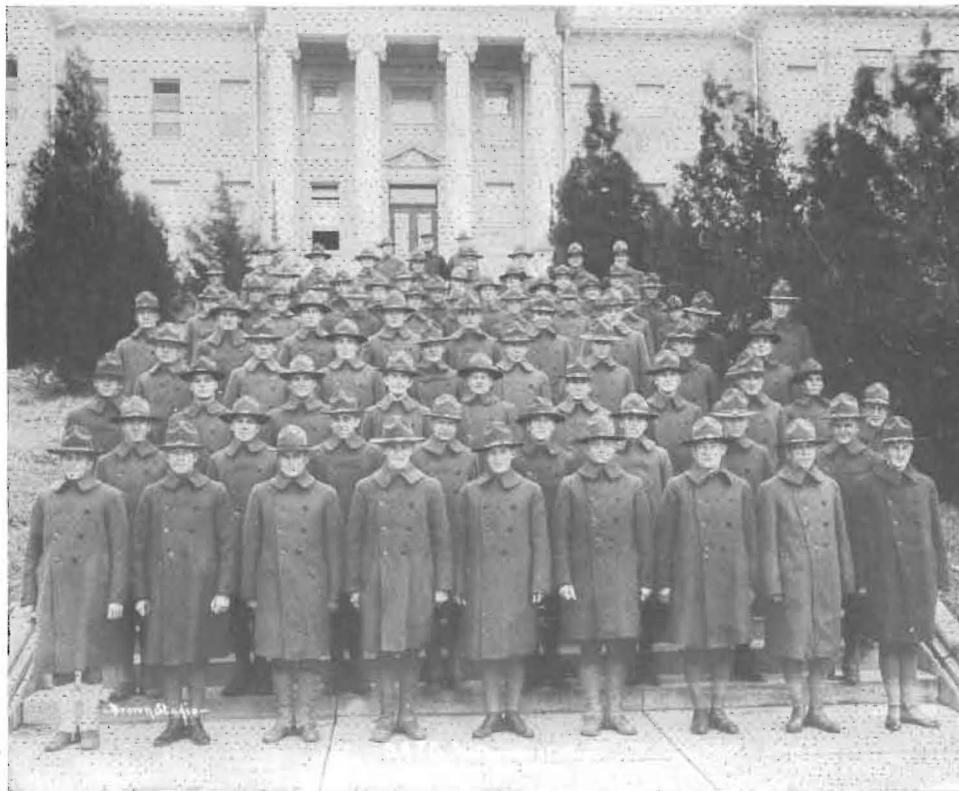

STUDENT ARMY TRAINING CORPS

OFFICERS

1st Lt. Orris Jones.....	Commanding Officer
2nd Lt. Willis Bates.....	Personnel Adjutant
2nd Lt. Meyers.....	Drill Instructor
2nd Lt. Richter.....	Rifle Instructor

The Southwestern S. A. T. C. was established in accordance with the provision of the War Department for the installation of such units in the colleges of the entire United States. The men were inducted into the service on the morning of October 1, 1918. Association Hall and the men's Dormitory were transformed into regulation army barracks. The Winfield Commercial Club built a large mess hall at the rear of Holland Hall. A canteen was established by the Y. M. C. A. for the convenience of the boys. The S. A. T. C. was a genuine military organization, conducted under military regulations. The course included certain prescribed collegiate subjects in addition to the regular military work. Ninety-three men were enrolled in the corps. Thirteen of these men were sent to the Central Officers Training School at Camp Grant. As a part of the general demobilization after the signing of the armistice, on November 11, the S. A. T. C. men were mustered out of the service on December 20, 1918.



The Victory Moundbuilder



Members of S. A. T. C.

Lt. Orris Jones

Bailey, Oscar	Hall, Virgil	Roderick, Boyd
Banbury, Lloyd	Hankins, Russell	Rumford, Elmer
Baskett, Neil	Henderson, Kenneth	Rymph, L. Merle
Barnes, Ralph	Hinshaw, Theron	Salsar, Merl A.
Bender, Harold	Holmes, Paul	Schuelke, Harold
Benton, Arthur	Holmes, Samuel	Scott, Mark
Bloxom, Lynn	Huffman, Lee	Seago, Virgil
Boland, Earl	Jackson, Virgil	Seaman, Vernon
Bradley, Earl	Jackson, Wallace	Shelley, Waldo
Bridges, Boyd	Jobs, Willis A.	Simpson, Lester
Brown, Frank	Johnson, Earl	Simpson, Ralph
Burchfiel, Hugh	Johnson, Everett	Smith, Floyd
Burger, Ernest	Johnson, Collet	Smith, William
Buthman, William	Johnson, Edwin	Steiner, Richard
Cawthon, George	Johnson, Wilber	Steiner, Waldo
Clark, Ellis	Jolly, Lile	Stocking, Max
Colby, Lester	Kastor, Charles	Sumpter, Henry
Cummings, Ellis	Keyes, Vincent	Throckmorton, Russel
Daniel, Henry	Linthicum, Buren	Tinsley, Charlie
Davis, LaVere	McGinn, Raymond	Trillingham, Clinton
Day, Kelsey	McLarty, Marvin G.	Turner, Walter
Dibbens, Arthur	Moore, Paul	Waddle, Cecil
Doane, Charles	Myers, Earl	Walker, D. Arthur
Dunn, Charles	Nelson, Leonard	Warren, Noel
Ehman, John J.	Newman, Merlin	Weir, Robert
Erskine, Vincil	Nicholson, Donald	White, Harold
Ferguson, Paul	Olmstead, Sidney	Wilson, Cecil
Gawthorp, Lloyd	Orr, Cecil	Wonder, Raymond
George Wilbur	Pierce, Clarence	Wood, George A.
Gray, Claude	Porter, Paul	Yoder, Glenn
Greider, Merle	Riggs, Carl	Zimmerman, James

Reserve Officers Training Corps

Upon recommendation of the War Department, and under the direction of First Lieutenant Orris Jones, Southwestern has established a unit of the Reserve Officers' Training Corps. Forty-two men are enrolled. Two hours each week are devoted to drill, and one hour to class instruction. There is a probability of such training being continued in the college next year.



The Victory Moundbuilder

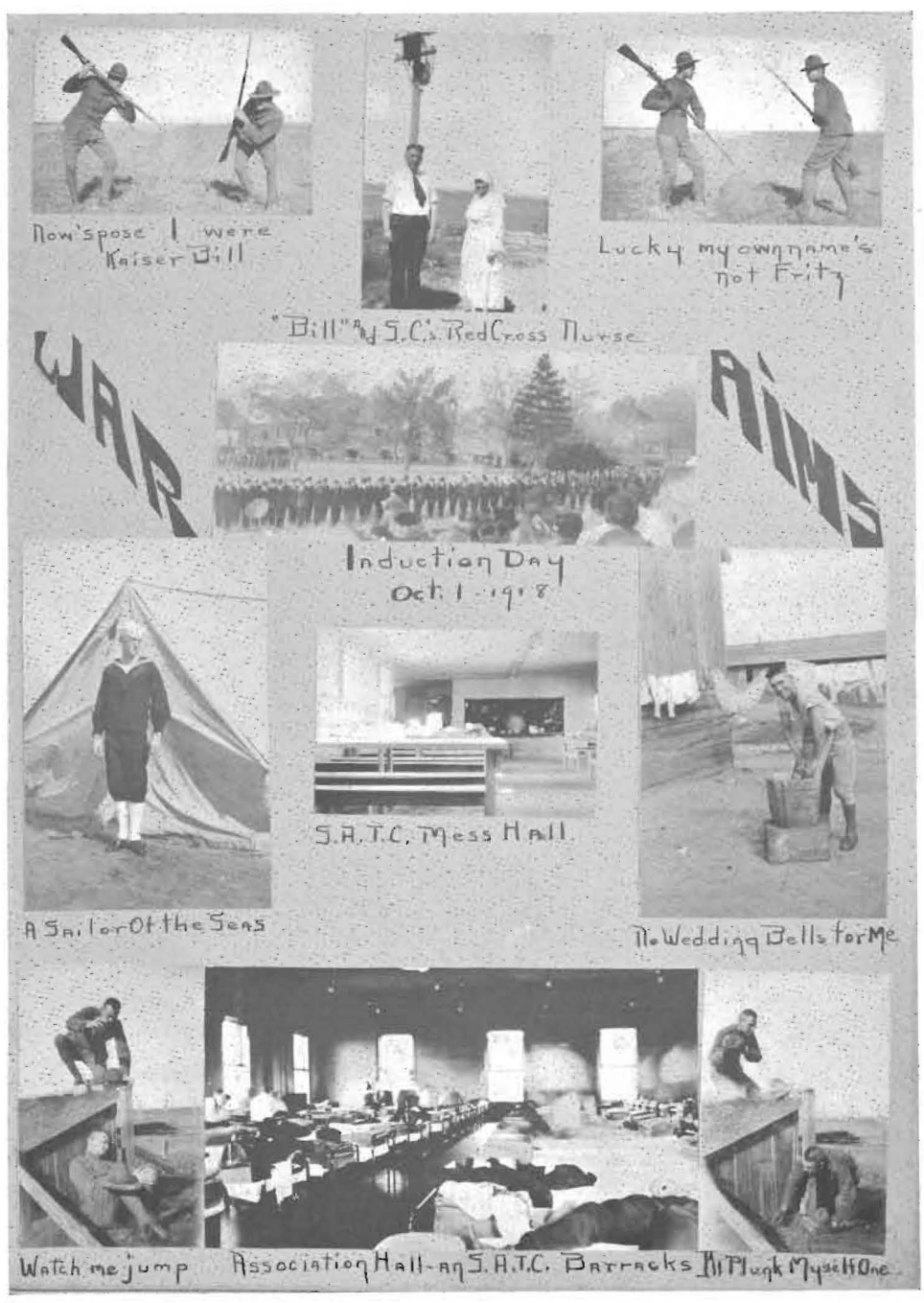

Now'spose I were Kaiser Bill

Lucky my own name's not Fritz

"Bill" A.S.C. Red Cross Nurse

WAR

AIMS

Induction Day
Oct. 1 - 1918

S.A.T.C. Mess Hall

A Sailor of the Seas

No Wedding Bells for Me

Watch me jump

Association Hall-an S.A.T.C. Barracks All Plug Myself One

"AT EASE"





The College



WHEN WINTER REIGNS



The Victory Moundbuilder

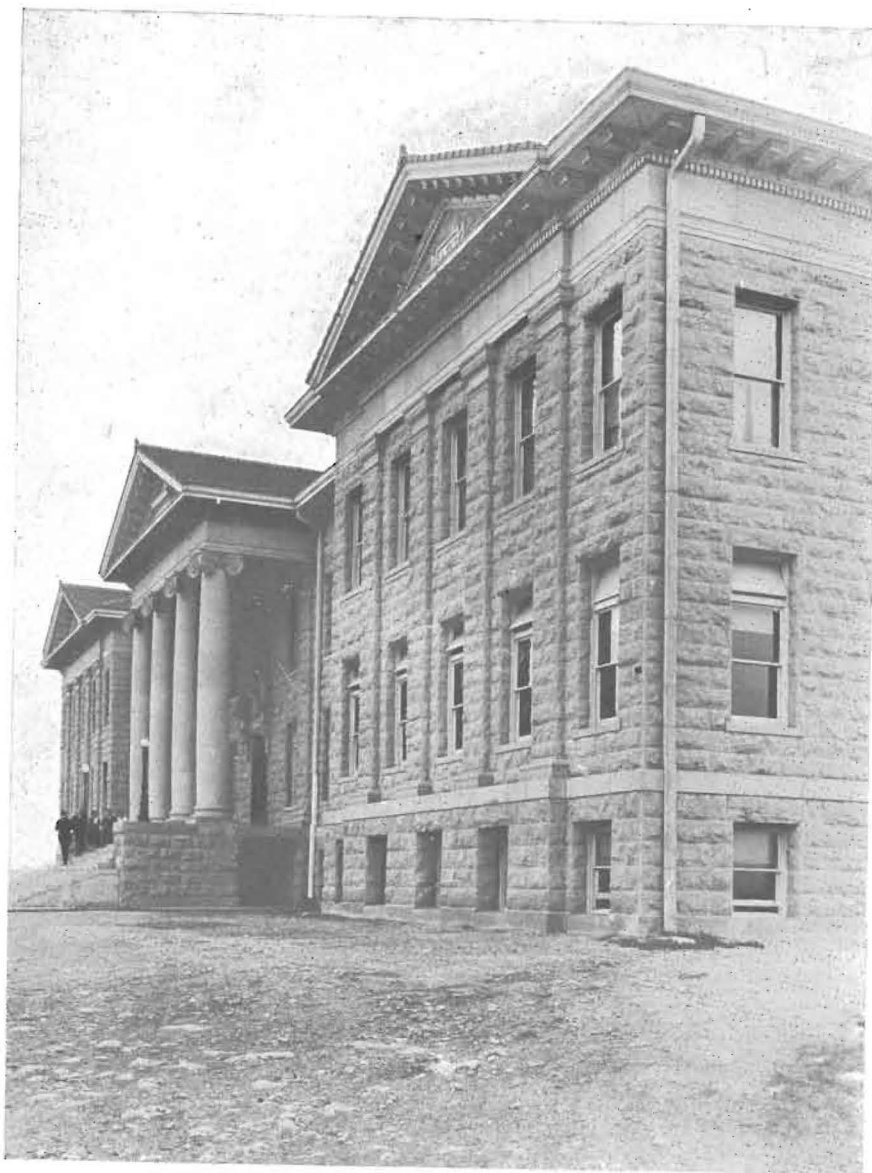

RICHARDSON HALL



The Victory Moundbuilder



SCIENCE HALL



The Victory Moundbuilder

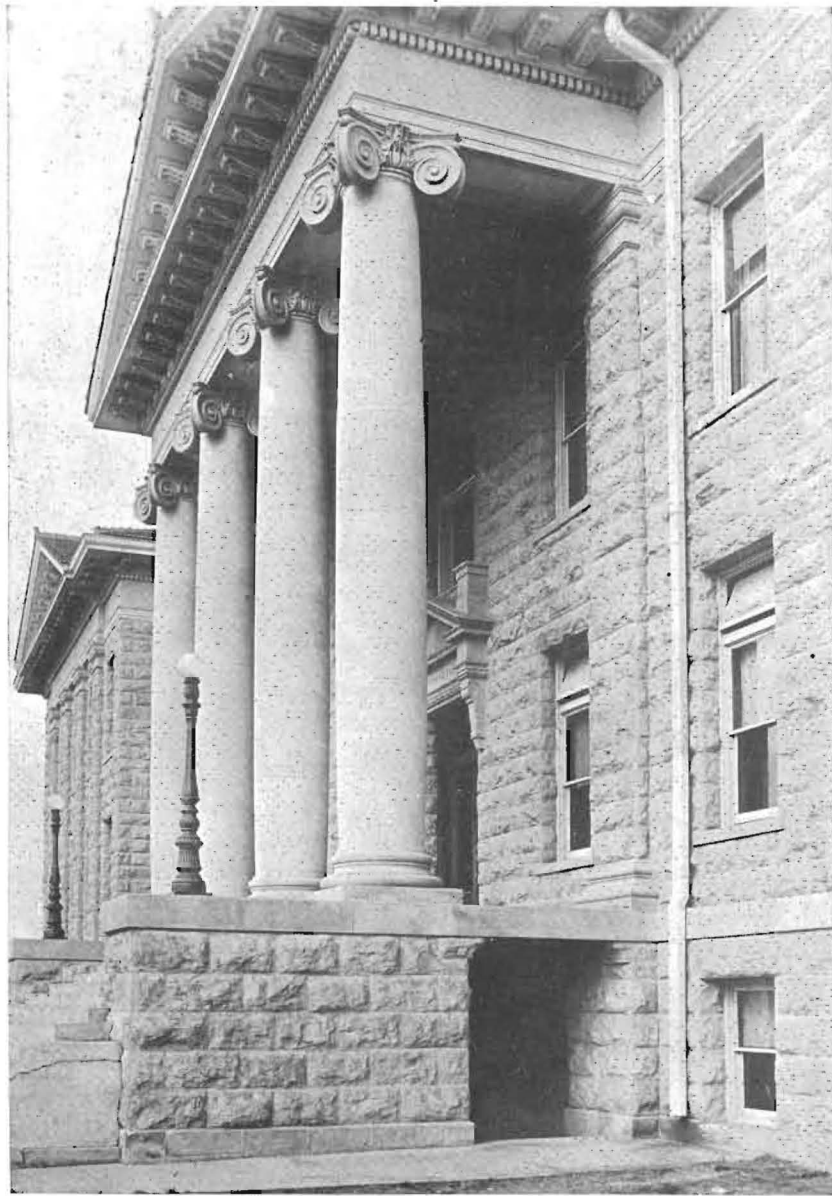

AT THE TOP OF THE TERRACE



The Victory Moundbuilder



A BIT OF THE CAMPUS



The Victory Moundbuilder

Women's Dormitories



ALLISON HALL



HOLLAND HALL

The
Powers
That Be.





Greetings

Southwestern College extends to you greetings. Her doors are open to those young men and women who, equipped by High School training to enter, have an earnest desire to qualify themselves by a liberal education for the fullest life and the largest service. Coming to Southwestern, such will find a well rounded college course fully accredited and of the highest standard, an ideal college community in which to live, and a school in which the high ideals of scholarship are matched by equally high ideals of social and moral conduct. Our faculty is efficient; our student body is earnest and thoroughly democratic. Student activities: Literary Societies, Debating, Oratory, Y. M. and Y. W. Association work, Athletics—are at full tide. Of the past thirty-seven intercollegiate debates Southwestern won twenty-nine. The social life is full and wholesome. Christ is honored and emulated. Of all this and more, this Annual is an illustrated commentary, and expresses more fully our most cordial greetings to you.

ALBERT E. KIRK,
President.





The Victory Moundbuilder



Albert E. Kirk

Ph. B., 1902, Baker University; A. M., 1903, Baker University; S. T. B., 1907, Boston University Graduate School; D. D., 1916, Baker University; President of Southwestern College 1918.



The Victory Moundbuilder



Frank C. Mossman, A. M., D. D.

President of Southwestern College 1905-1918.

By his undaunted vision of a greater Southwestern, his unswerving faith in God and man, and the magnetism of his Christian personality, he secured the erection of Richardson Hall, the establishment of an endowment fund of one-half million, and the expansion of Southwestern into a fully accredited college that is unsurpassed in its standards. But greater even than his upbuilding of the college, has been his influence in molding, inspiring, and directing the lives of the young men and women of the school. As he goes on into even larger fields of service and opportunity, he carries with him the sincere love, respect, and gratitude of all those who know him.





JOHN F. PHILLIPS, A. B., 1902, Southwestern College; Head of Mathematics Department; Vice-President and Registrar of the College; Fiscal Secretary of Board of Trustees; President of Kansas College Athletic Conference.



ONTAS B. BALDWIN, A. B., 1906, Friends University; A. M., 1911, University of Chicago; Fellow in Education, 1917-18, University of Chicago; Dean of College of Liberal Arts; Head of Educational and Philosophy Departments.



ELLA E. BERNSTORF, A. B., 1909, Southwestern College; A. M., 1914, University of Kansas; Dean of Women; Professor of Mathematics.



ELVIS C. MARSHALL, Mus. B., 1897, Kansas University; Pupil of William Nelson Burrit, New York; Dean of the Department of Fine Arts; Instructor in Voice.



The Victory Moundbuilder



ALBERT J. McCULLOCH, B. L., B. P., 1894, University of Missouri; Ph. D., 1905, University of Denver; Head of the History and Political Science Department.



MAUDE A. PRICE, A. B., 1903, University of Kansas; A. M., 1918, University of Kansas; Head of the English Department.



ADA M. HERR, A. B., 1907, Southwestern College; A. M., 1909, University of Michigan; Graduate Student, University of Colorado, 1913; Professor of Social Science.



ELEANORE HAYES, A. B., 1894, Southwestern College; A. M., 1917, University of Kansas; Professor of English.



The Victory Moundbuilder



FLORENCE M. CATE, Ph. B., 1902, Morning-side College; A. M., 1912, University of Michigan; Head of Latin and French Department.



LAWRENCE ONCLEY, A. B., 1907, DePauw University; M. S., 1913, University of Chicago; Graduate Student University of Chicago, 1912; Head of the Department of Physical Science.



FRED E. TORRANCE, A. B., 1903, Southwestern College; M. D., 1912, University of Chicago; Professor of Biology.



ERNEST F. BUCK, A. B., 1908, Southwestern College; B. D., 1912, Drew Theological Seminary; Instructor in Bible.



The Victory Moundbuilder



IRENE GREIDER, Mus. B., 1916, Southwestern College; Graduate of Chicago Piano College; Normal Training Methods of Eleanor F. Godfrey, Chicago; Post graduate work in History of Music and Harmony, Harmon H. Watt, Chicago; Head of Piano Department.



LILLIAN S. KENNEDY, A. B., 1917, Southwestern College; Student Kansas State Agricultural College; Head of the Home Economic Department.



MARTHA LEE, A. B., 1916, DePauw University; 1917-18, Hinshaw Conservatory of Fine Arts; Head of the Department of Expression.



BEULAH FRAZIER, Pupil of Edgar B. Gordon, University of Wisconsin; Pupil of Walter H. Frederick, Cincinnati, Ohio; Graduate of Winfield College of Music 1914; Instructor in Violin and director of Orchestra.

The Victory Moundbuilder



R. A. DADISMAN
Field Secretary.



ORRIS JONES
First Lieutenant U. S. Infantry, Command-
ing Officer S. A. T. C., Physical
Training Director.



WILLIS BATES
Graduate of Kimball Union Academy,
Meriden, N. H., 1901; Summer Work in
Athletic Training in Dartmouth College;
Second Lieutenant, U. S. A.; Physical Di-
rector, Athletic Coach.

OTHER MEMBERS.

IDA G. LOCKWOOD, Instructor in Ceramics
and Water Color.

GRACE RAYMOND, Ph. B., Instructor in
Art.

MRS. E. V. PIERCE, Instructor in Pipe
Organ.

BERTHA C. PRICE, Theme Reader.



The Victory Moundbuilder



Maxwell "My Marion Book"
"American Patriots"



"Jerry" - Beloved of Miss D.



Little Miss Dunlevy
"Off to the Party"



Mr. Alfred Baldwin
—Gentleman



Master Torrance in His "Sunday Best"



"Modern History"
Plus
The Guardian Angels



"3 Problems in Math."



Who Can Solve These Chem. Equations? Mr. & Miss Peery



And The Big Dog

FUTURE FACULTIES





The Classes

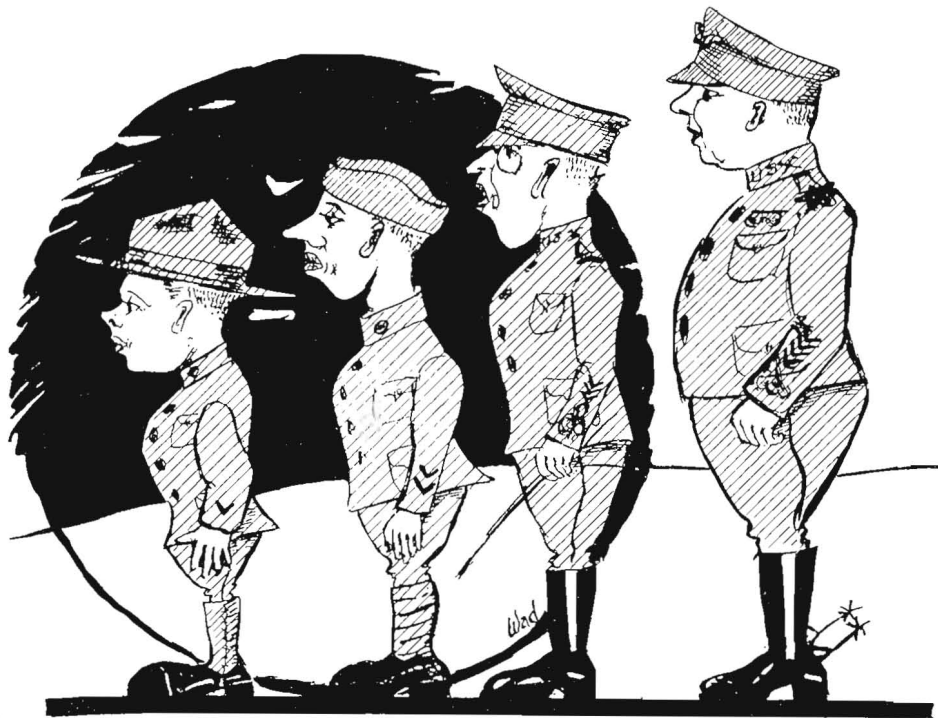

The Victory Moundbuilder



Seniors

ERNEST D. BARTLETT Udall
Political Science
 Athens, Clerk '19; Y. M. C. A., Cabinet '18, '19; Loyalty League; R. O. T. C.; Student Pastor, Student Volunteer
"Extremely profane—has been heard to say, 'Oh, you pill you!'"

LEOTA RAE BUTLER Winfield
Chemistry
 Belles Lettres, Secretary '18, Vice President '19; Y. W. C. A.; Class Vice President '19; Secretary Student Council '18; Collegian Board '19; Treasurer Loyalty League '19; LeCercle Francais '19; Junior Play '18; Chemistry Assistant '18-19.
"She looks so meek and is not meek at all."

IVA CONNER Winfield
English
 Σ Π Φ, Censor '19; Y. M. C. A.; Assistant Librarian '19; Choral Club '18; Assistant Secretary Loyalty League '19.
"Would make the best officer in school."

GRACE CHEATHAM Larned
Religious Education
 Σ Π Φ, Treasurer '18; Critic '19; Forensic Council '18; Y. W. C. A.; Student Volunteer Leader '19; Big Sister Club; Class Treasurer '17, Vice President '18, Secretary '19; Loyalty League.
"Lo! a revised edition of the Encyclopaedia Britannica."

DORIS M. COMBS Richfield
German
 Σ Π Φ, President '19; Glee Club Director '18-'19, Chairman Program Committee '18; Y. W. C. A.; Student Council '17-'18; Secretary Program Committee '18; Y. W. C. A.; Student Council '17-'18; Secretary Loyalty League '18.
"I know the nicest Story."

JENNIE CAVIT Winfield
Philosophy
 Σ Π Φ, Chaplain '16; Treasurer '16; Executive Committee '17, Critic '18, Vice President '19, Trio '16, '17, Glee Club '16, '17, '18 '19; Y. W. C. A.; Cabinet '17, '18, '19; Hollister Delegate '17; Class Secretary-Treasurer '16; Secretary Student Council '18; Women's Glee Club '16, '17, '18, '19; President '18; Assistant in Home Economics '18; Loyalty League.
"Give me to live with love."

Esther Bray—"Just think, that girl imagines she is educated, and she doesn't even know how many bones there are in the spinal column of a lizard!"



The Victory Moundbuilder

RUTH M. COX

Wichita

Biology

Belles Lettres, Vice President '18; Y. W. C. A. Cabinet '17; Big Sister Club; Student Council '17; *Collegian* Staff '18, '19; Secretary Dormitory Board '16-'17-'18; Loyalty League.

*"The world's no better if we worry,
Life's no longer if we hurry."*

FAYE CRAWFORD

Winfield

History

Belles Lettres, Critic, '19; Play, '18; Forensic Council, '18; Y. W. C. A. Treasurer, '19; Class Secretary '17; Student Council '18; Women's Debate '19; History Assistant '18-'19; $\Pi \kappa \Delta$; Loyalty League.

*"Don't talk back;
Such things is reprehensible."*

LUCILE ELLIOTT

Conway Springs

Philosophy

Belles Lettres, Trio '18-'19; Loyalty League; Dormitory Advisory Board '19; College Glee Club '19.

"Music is well said to be the speech of angels."

FRANK DOUGHTY

Maitland, Mo.

Biology

Delphi; Biology Assistant '18; Yell Leader '18; *Collegian* Board '18; Junior Play '18; All Star; Loyalty League Northwestern University.

"I awoke one morning and found myself famous."

ELLIS CUMMINGS

Anthony

Chemistry

Athens Basket Ball Team '16, '17, '18; Captain '17; Baseball '16, '17, '18; Captain '18; Tennis '18; Football '15, '16, '17, '18; S. A. T. C.; Camp Grant, Ill.

"I am that I am."

NEVA DRUMMOND

Mulvane

History

$\Sigma \Pi \Phi$, Censor '18, Secretary '19; Y. W. C. A.; Big Sister Club; Librarian '17, '18, '19; Junior Play '18; Class President '19; Forensic Council; $\Pi \kappa \Delta$; Secretary-Treasurer '18, '19; Women's Debate '18; First Place Debate '19; Loyalty League; Dramatics Club '19.

"I know everything except myself."



Earl Myers—"The girl I marry must have common sense."

Carl Riggs—"She won't have."



The Victory Moundbuilder



LLOYD ARTHUR GAWTHROP Murdock
History
 Athens; Y. M. C. A.; S. A. T. C.;
 R. O. T. C.; Loyalty League.
"Does well, acts nobly."

HELEN GRAHAM Winfield
English
 Belles Lettres, Secretary '18, President
 '18, Glee Club; Y. W. C. A.; Big Sister
 Club; President Loyalty League '19; Women's
 Glee Club '17, '18, '19; *Collegian* Staff
 '18.
*"Miss Price, I simply CAN'T spell and
 I have the most beautiful dictionary, too!"*

MARGUERITE GREGORY Arkansas City
English
 Σ Π Φ, Program Committee '16, '17, Play
 '16, Executive Committee '18, '19; Y. W.
 C. A.; Cabinet '18; Vice President '19;
 Loyalty League Secretary '19; Red Cross
 Supervisor '18; German Club '16; Choral
 Club '17, '18; *Collegian* Reporter '17, '18;
 College News '18; Junior Play '18.
"Repose is the cradle of power."

ALICE HAMILTON Anthony
Mathematics
 Belles Lettres, Secretary '19, Annual
 Play '18; President Rooters' Club '19; *Col-*
legian Staff '19; Loyalty League; Basket
 Ball Team '16, '17, '18, '19; Captain Team
 '18; Captain Tennis '17.
*"I speak truth, not so much as I would
 but as much as I dare."*

ADDIE M. HARPER Medford, Okla.
Biology
 Belles Lettres, Treasurer '17, Board of
 Control '16, Business Manager Play '16,
 Play '18; Y. W. C. A.; Big Sister Club;
 Junior Play '18; Assistant Business Man-
 ager *Collegian* '18; Loyalty League.
*"She hath a look made of all sweet ac-
 cord."*

ESTHER F. FELTON Hydro, Okla.
Romance Language
 Belles Lettres, Glee Club '18, '19, Exec-
 utive Committee '18, Critic '19; Le Cercle
 Francais; Women's Glee Club '16, '17;
 Junior Play '18; French Assistant '19;
Collegian Staff '19; Loyalty League.
"Above the reach of ordinary men."

Stickel—"My heart is as true as steel."



The Victory Moundbuilder



EVERETT C. JOHNSON Ponca City, Okla.
Chemistry
 Athens; Assistant Chemistry '18, '19;
 Football '18; Baseball '18, '19; Loyalty
 League, S.A.T.C.
"Always in for everything."

MINNIE C. HARTMAN Winfield
Home Economics
 Σ Π Φ; Y. W. C. A.; Loyalty League;
 Graduate Kansas State Agricultural Col-
 lege '10.
"Don't say 'Browning' to me."

GUY V. HARTMAN Winfield
Philosophy
 Delphi, Chairman Executive Committee
 '18, Forensic Council President '19; Y. M.
 C. A. Cabinet; Delegate Topeka State Con-
 vention '19; Manager S. A. T. C. Can-
 teen; Debate '18; President Π κ Δ '18,
 '19; Student Pastor; All Star '19; Student
 Council '18, '19; President Inter-Collegiate
 Prohibition Association '19; Tutor Philos-
 ophy, Psychology.
*"An exponent of advanced composition.
 At least he says so."*

LESTER F. KETCHUM Winfield
History
 Delphi; Class Secretary, '18; Loyalty
 League; Student Pastor.
*"E'en though vanquished he could argue
 still."*

LOIS MARTIN Thomas, Okla.
Romance Language
 Belles Lettres; Y. W. C. A. Big Sister
 Club; Le Cercle Francais; Junior Play '18;
 Choral Club '18; Junior in Piano '18; As-
 sistant Librarian '18, '19; Loyalty League.
*"Did you ever see her frown? Methinks
 you never will."*

JOHN HOWARD McQUERREY Adrian, Mo.
History
 Athens Speaker, '19, Treasurer, '17, Re-
 ceiver Gown Succession '19; Y. M. C. A.;
 Treasurer '16; A. O. U. S.; Yell Leader
 '16, '17, '18; Student Council '18; Base-
 ball '17, '19; Captain '17; Football '17, '18;
 Captain-elect '18; Basketball '17, '18, '19;
 Captain '19; Track '16, '17; Junior Play
 '18; Class President '16, '19; Lieutenant
 F. A. U. S. A.
*"Whosoever findeth a wife, findeth a
 good thing."*



Miss Lee—(At play rehearsal.) "Now, Neva, just be natural. How do you act when you are trying to keep a young man from embracing you?"
 Neva—"I never try."



The Victory Moundbuilder



VELMA MEINZER

Winfield

English

Σ Π Φ, Glee Club '16, '17, '18, '19; Critic '18; Play '17; Y. W. C. A. Secretary '18; Women's Glee Club '17, '18, '19; Student Council '19; Class Secretary '17; Big Sister Club; Junior Play '18; Loyalty League; Business Manager *Collegian* '19.

"A merry heart goes all the way."

HAZEL E. OLIVER

Attica

English

Σ Π Φ, Censor '19; Y. W. C. A.; Big Sister Club; Assistant in Home Economics '19; Loyalty League.

"Cookery is become an art."

J. MARK SCOTT

Douglas

Chemistry

Athens, Sergeant-at-arms '16, Speaker '19; President *Collegian* Board '19; Student Council '18; Treasurer Loyalty League '18; President Rooters' Club '18; Y. M. C. A.; Track Team '18, Captain '18; Physiology Assistant '18; S. A. T. C.

"The heck you say!"

"Isn't that the truth!"

RALPH E. SIMPSON

Winfield

Mathematics

Athens, Board of Directors '17, Council '17, Clerk, '18, Attorney, '19; Vice-President of Class, '18; Students' Council, '19; Secretary Y. M. C. A., '18, '19; Manager All Stars; S. A. T. C.; R. O. T. C.; Tennis '18; Baseball '18; Captain Tennis '19.

"Counts his sure gains and hurries back for more."

R. I. SNIDER

Winfield

Political Science

Delphi, Chaplain '18; Y. M. C. A.; Debate '17, '18; Loyalty League; Student Pastor; Π Κ Δ.

"He could not lie if you paid him."

CORNELIA ELOISE SOMERMIER

Winfield

Romance Languages

Belles Lettres, Play '17, Executive Committee '18; Y. W. C. A.; Big Sister Club '18, '19; Le Cercle Francais; Student Council '16; Loyalty League, Secretary '18; Red Cross Supervisor '18, '19.

"She is a talker and needs no questioning before she speaks."

Marjorie—(Having check cashed.) "I want it in bills."

Cashier—"What denomination, please?"

Marjorie—(With dignity.) "Methodist Episcopal."

The Victory Moundbuilder

STANLEY L. STICKEL

Dodge City

Chemistry

Delphi, President '18, Chairman Debate, '19; Critic, '17; Vice-President, '18; Conference '18; President Class '17, Students Council '15; Business Manager Junior Play '18; Secretary-treasurer Loyalty League '16; Letter Committee '18; President Orchestral Club '19; Glee Club '18; Band '16, '18, '19; Quartet '18, '19; Secretary Collegian Board '16, '17; Collegian Staff '16, '17, '19; Chemistry Assistant '18, '19; All Star '17, '18, '19, Captain '19; R. O. T. C. "A man's a man for a' that."

ALICE STEELE

Winfield

Mathematics

Σ II Φ , Glee Club, '15, '16, '17; Orchestra '16, '17, '18; Program Committee '16; Executive Committee '17, '18, '19; President '18, Winner Fleming Medal '17; Y. W. C. A. Secretary '16, '17; Vice-President '17, '18; President '18, '19; Big Sister Club; Loyalty League; Student Council '17; College Orchestra, '17, '18, '19; Le Cercle Francais.

"A woman's work, grave sirs, is never done."

RUTH E. STOUT

Winfield

Chemistry

Belles Lettres, Sergeant-at-arms '18, Play '16, '17; Y. W. C. A.; Class Treasurer '19; Student Council '19; Loyalty League Cabinet '19; Assistant in Chemistry '19; Junior Class Play '18.

"Possesses in a marked degree that intangible quality called style."

JESSICA WILSON

Winfield

Mathematics

Belles Lettres; Glee Club Secretary, '17; Vice-President '18, President '19; Play '17; Y. W. C. A.; Women's Glee Club '17, '18, '19, President '19; Big Sister Club '19; Junior Play, '18; Le Cercle Francais; Loyalty League.

"She's all my fancy painted her;
She's lovely, she's divine."

LETHA M. WIDENER

Winfield

Philosophy

Σ II Φ , Critic '17, Censor '17, '18; Y. W. C. A.; Loyalty League; Assistant in Education Department; Honor Society.

"And still they gazed and still the wonder grew

That one small head could carry all she knew."

EDNA HUMBLE

Winfield

Piano

Σ II Φ ; Sergeant, '16; Director Glee Club, '16, '17; Society Play, '17; Program Committee, '19; Trio, '16, '17; Women's Glee Club '17, '19, Vice-President '17, '19; Student Council '17; Loyalty League.

"Peg o' our hearts."



The Victory Moundbuilder



ESTHER BRAY

Cleveland

Biology

Σ Π Φ; Program Committee '17, Chairman Program Committee '18, Secretary '18; Winner Fleming Medal, '18; Y. W. C. A., Vice-President-elect; Forensic Council '18; Debate '18; President State Oratorical Association '18; Π κ Δ; Secretary-Treasurer Rooters' Club '18; Secretary Collegian Board '19; Secretary Student Council '17; Loyalty League Staff '18, '19; Vice-President Class '18; Dramatics Club '19; Basketball Team '17, '18, '19, Captain '19; Physiology Assistant '19; Business Manager Junior Play; Business Manager, "The Victory Moundbuilder."

"Talk of nothing but business, and dispatch that business quickly."

CHARLES DENNISON

Winfield

History

Y. M. C. A.; Student Pastor.

"Stately and tall he moves in the hall."

LORA B. EDWARDS

Sterling

Home Economics

Σ Π Φ; Y. W. C. A.; Loyalty League.

"She is patient as a gentle stream, and makes a pastime of each weary step."

KATHERINE FULTON

Hardy, Okla.

English

Belles Lettres; Y. W. C. A.; Loyalty League; Le Cercle Francais; Student Council, '19; Women's Glee Club; Junior Play, '19.

"Take the cash and let the credit go."

LEONA HADLEY

Winfield

Mathematics

Σ Π Φ; Y. W. C. A.; Big Sister Club, Le Cercle Francais; Loyalty League; Associate Editor, The Victory Moundbuilder, 1919.

"Such a whirlpool is in her mind of fun and mischief."

RUSSEL HANKINS

Burden

Chemistry

Delphi; Y. M. C. A.; Loyalty League; S. A. T. C.

"Worth, courage, honor, these, indeed, Your sustenance and birthright are."

The Phrat—"Rack! Hold my Coat."



The Victory Moundbuilder

LUCY HEADRICK
English

Winfield

Belles Lettres; Annual Play, '17, '18; Chaplain, '17; Treasurer, '18; Y. W. C. A. Cabinet, '17, '18; Delegate National Conference, '19; Red Cross Supervisor; Loyalty League Staff, '19; Junior Play, '19; Associate Editor, *The Victory Moundbuilder*, '19.

"Though I'm always in a hurry, I'm never in haste."

EATHEL HODGE

Perth

Home Economics
Σ Π Φ; Chaplain, '18; Glee Club, '18, '19; Y. W. C. A.; Loyalty League.

"One who always does her duty
Regardless of reward or booty."

RUTH HOLMES

Douglass

Home Economics
Σ Π Φ; Secretary, '18; Y. W. C. A.; Big Sister Club; Red Cross Supervisor; Loyalty League; *Moundbuilder* Staff.

"Vivacious in action, word, and song;
Things for her can never go wrong."

LILA M. HORTON

Gueda Springs

Mathematics
Σ Π Φ; Treasurer, '18, '19; Y. W. C. A. Cabinet, '18, '19; Class Secretary-Treasurer, '19; Le Cercle Francais; Big Sister Club; *Moundbuilder* Staff.

"Household management is a serious business for me."

OLIVE HULL

Winfield

English
Σ Π Φ; Executive Committee, '18; Chairman Executive Committee, '19; Censor, '18; Y. W. C. A. Cabinet, '19; Delegate Summer Conference, '18; Hollister, Mo., '18; Basketball Team, '17; Dormitory Board, '18; Academy Assistant, '18; Winner S. Dedicatory Poem Contest, '18; Fifth Place State Prohibition Oratorical Contest, '18; State Secretary-Treasurer Inter-Collegiate Prohibition Association, '19; First Place Debate, '18; I.K.Δ.; Student Council, '19; Big Sister Club; Loyalty League; Collegian Board, '18; Student Volunteer; Editor-in-Chief, *The Victory Moundbuilder*, '19.

"Sure, all Irishmen like to talk; it saves thinking."

EDITH KLINK

Arkansas City

Mathematics
Σ Π Φ; Y. W. C. A.; Loyalty League; Tutor in Mathematics.

"Not only good, but good for something."

Lenora—"Ifa, is Miss Kennedy satisfied with you?"

Ifa—"She certainly is. Today she said, 'If all my pupils were like you, I would resign tomorrow!' That shows she thinks I know enough."



The Victory Moundbuilder



HELEN McCaffree Winfield
Mathematics
 Σ Π Φ; Program Committee, '17, '18; Y.
 W. C. A.; Loyalty League.
*"That's a girl of merit and we'll drink
 to her health."*

WILL M. McCort Winfield
History
 Delphi; R. O. T. C.; Tutor in History,
 '18, '19; Loyalty League.
"What a strange thing is man."

MERNIE MAHANNAH Argonia
Mathematics
 Belles Lettres; Y. W. C. A.; Big Sister
 Club; Loyalty League.
"Noble in every thought and deed."

MARY MARSHALL Leon
Biology
 Belles Lettres; Glee Club; Trio; Chap-
 lain, '18; Women's Glee Club; Collegian
 Reporter; Biology Assistant, '18, '19; Loy-
 alty League; Junior Play, '19.
"A sweeter woman ne'er drew breath."

GLENN MAURER Winfield
History and Political Science
 Delphi Secretary, '18, Chairman Program
 Committee, '19; Y. M. C. A.; Students
 Council, '19; Loyalty League; Cabinet, '19;
 All Stars; R. O. T. C.; Junior Play, '19;
 Moundbuilder Staff.
*"Whose little body lodged a mighty
 mind."*

EULA MILLER Wichita
Home Economics
 Belles Lettres, Chaplain, '19, Glee Club;
 Y. W. C. A.; Big Sister Club; Women's
 Glee Club, '18, '19.
"Her ways are ways of pleasantness."

Miss Hayes—"Miss Combs, what kind of literature do you like best?"
 Doris—(Rapturously) "Stories!"



The Victory Moundbuilder

EARL D. MYERS Milton
History and Political Science
 Delphi Critic, '18, Chairman Executive Committee, '18, President Sigma-Delphian Orchestra, '19; Y. M. C. A. Cabinet, '18, '19; Gospel Team, '17; Class President, '16; Student Council, '18; Winner State Old Line Oratorical, '18; Glee Club, '17, '18; Quartet, '19; College Play, '17; Dramatics Play, '19; Junior Play, '19; Football, '18; Π K A; S. A. T. C.; Moundbuilder Staff.
"If all knew as much as I, oh; what a wondrous world this would be."

CORA PUCKETT Kaw, Okla.
English
 Belles Lettres; Y. W. C. A. Cabinet, '19; Student Council, '19; Loyalty League; Moundbuilder Staff.
"Who shall decide when doctors disagree, And soundest casuists doubt, like you and me."

MINTA MADELINE QUEEN Winfield
Philosophy
 Σ Π Φ; Y. W. C. A. Secretary, '18; Class Secretary-Treasurer, '18; Loyalty League.
"He is a fool who thinks by force or skill To change the course of a woman's will."

ETHEL M. RODMAN Cheney
English
 Belles Lettres; Y. W. C. A.; Big Sister Club; Loyalty League.
"You bear a gentle mind and heavenly blessings follow such creatures."

GLADYS RODERICK Attica
Home Economics
 Σ Π Φ; Y. W. C. A.; Girls' Basketball Team, '19; Loyalty League; Kansas State Agricultural College, '17, '18.
"Modest simplicity is a virtue of woman."

CARL RIGGS Burns
History and Political Science
 Delphi Critic, '19; Gospel Team, '17, '18; College Quarettette, '18, '19; Track, '18, '19; Debate Alternate, '18; Class President, '19; S. A. T. C.; Junior Play Cast, '19; Loyalty League.
*"There's a brave fellow!"
 There's a man of pluck!"*



Clara—"Alice, why did you leave your light burning all night."
 Alice—"So I could see where I was going when I walked in my sleep."



The Victory Moundbuilder



OLNEY D. NEWMAN Winfield

History and Political Science

Delphi Secretary, '17; Glee Club, '17; Chairman Debate, '18; Sigma-Delphian Play, '18; Executive Committee, '19; Class Secretary, '17; Class President, '18; Assistant Business Manager *Collegian*, '17; Business Manager-Elect, '19; Junior Play, '19; Ft. Sheridan, '18; Graduate Small Arms Firing School, Camp Perry, Ohio, '18; 2nd Lieutenant.

"My heart is fixed."

CLAUDE E. COPLEY Sharon

History

Delphi Chaplain, '18, Y. M. C. A.; Loyalty League; R. O. T. C.; Student Pastor.

"As noble mind he carries

As ever governed man."

ESTHER DETTIF WARREN Nickerson

Biology

Belles Lettres; Glee Club; Y. W. C. A.; Women's Glee Club, '17, '18; Basketball Team, '17, '18; President Le Cercle Francais, '19; Loyalty League.

"A merry heart doeth good like medicine."

BERT O. BEACH Winfield

Chemistry

Enlisted U. S. N. R. F., '18; Furloughed to Reserve, '19; Junior Play, '19.

"Oh, that it were my chief delight

To do the things I ought."

CHARLES RENEAU Anthony

Political Science

Delphi; R. O. T. C.; Junior Play, '19; Loyalty League.

"He is a great observer, and he looks

Quite through the deeds of men."

WILLIS A. JOBES Winfield

Delphi; S. A. T. C.; R. O. T. C.; Loyalty League.

"There is still much left for us to learn."

RALPH T. TEMPLIN

Kildare, Okla.

Philosophy

Delphi, Secretary, '18; Vice-President, '19; Program Committee, '19; Y.M.C.A. Cabinet, '16; Student Pastor; Flying Cadet; Graduate of U.S. School of Military Aeronautics.

"The heart to conceive, the understanding to direct, the hand to execute."



The Victory Moundbuilder

IRVING RYMPH

Harper

History and Political Science

Delphi; Chairman Program Committee, '18; Chairman Executive Committee, '19; Y. M. C. A. Cabinet, '18, '19; Forensic Council, '19; President Class, '18; All Star; Vice-President State Oratorical Association, '18, '19; S. A. T. C.; Moundbuilder Staff.

"And puts himself upon his good behavior."

GRACE M. SAVAGE

Winfield

Home Economics

Belles Lettres, Sergeant, '16; Annual Play; Executive Committee, '19; Dramatics Play, '17; Women's Glee Club, '16, '17, '18; Loyalty League; Graduate in Expression, '17; Junior Play Cast, '19.

"Smiles and makes friends where e'er she goes."

LOVANA STONE

Winfield

Romance Languages

Belles Lettres; Y. W. C. A. Cabinet, '18, '19; President-Elect, '19, '20; Big Sister Club; Loyalty League; President Le Cercle Francais; Collegian Staff, '18, '19; Moundbuilder Staff.

"In her tongue is the law of kindness."

IRMA L. THOMAS

Latham

Political Science

Belle Lettres; Executive Committee, '18, '19; Belles Play, '18; Π κ Δ; College Debate, '18, '19; Dramatics Play, '19; Senior Oratory Department, '19; Editor Collegian, '18, '19; Moundbuilder Staff, '19.

"Say, kid; I've got an idea!" and she always has."

GLENN WALTON

Arkansas City

Science

Delphi; Loyalty League; Secretary-Treasurer Rooters Club, '18, '19.

"One still strong man in a blatant land."



MERLIN A. NEWMAN

Winfield

Science

Delphi Treasurer, '18; Program Committee, '19; S.A.T.C.; Loyalty League.

"Brevity is the soul of wit."

T. Y. Ho

China

"Knowledge is power."



The Victory Moundbuilder



H. LYNN BLOXOM

Pratt

Physics

Athens Board of Directors, '19; Quartette, '19; Glee Club, '18; Dramatics Club, '19; President Pratt County Club, '19; S. A. T. C.; Loyalty League.

*"When love and duty clash,
Let duty go to smash."*

F. MARY BIGLER

Oxford

Biology

Σ Π Φ; Y. W. C. A.; Student Volunteer Secretary, '19; Red Cross Supervisor, '18, '19; Loyalty League.

*"Wearing all that weight of learning
lightly, like a flower."*

HANSEL BROOKS

Burden

Home Economics

Σ Π Φ; Y. W. C. A.; Choral Club, '18; Girls Basketball Team, '18, '19; Captain-Elect; Loyalty League.

"She was active, stirring, all fire."

ORVILLE CALBECK

Pratt

Mathematics

Belles Lettres; Y. W. C. A.; Big Sister Club; Pratt County Club; Loyalty League.

*"Happy am I, from care I'm free!
Why aren't they all contented like me?"*

LILLIAN CLOUD

Winfield

French

Belles Lettres. Glee Club; Y. W. C. A.; Big Sister Club; Women's Glee Club; Treasurer Le Cercle Francais, '19; Loyalty League Staff, '19.

"For two cents I'd do it!"

HAZEL CALVERT

Winfield

Home Economics

Belles Lettres Play, '18; Y. W. C. A.; Class Secretary-Treasurer, '19; Big Sister Club; Loyalty League; Y.W.C.A. Cabinet '19

*"Oh, love is such a mystery
She scarce can find it out;
For when she thinks she's most resolved,
She then is most in doubt."*

Dibbins—"Miss Lee, which shall I get, a dark, or a gray dress suit?"



The Victory Moundbuilder

KELSEY DAY Dexter
Chemistry
Athens; Class Basketball, '18; Loyalty League; S. A. T. C.; R. O. T. C.
"Much study is weariness of the flesh."

HAZEL DRAKE Caldwell
English
Σ Π Φ, Pianist, '19; Glee Club Pianist, '18, '19; Sigma-Delphian Orchestra, '18, '19; Y. W. C. A.; Secretary Le Cercle Francais, '19; Loyalty League.
"A loving heart is the beginning of all knowledge."

LOUISE FALLS Winfield
Mathematics
Σ Π Φ, Chairman Program Committee, '19, Glee Club, '18, '19; Y. W. C. A. Cabinet, '20; Big Sister Club; President Class, '18, '19; Collegian Staff; Women's Glee Club, '17, '18, '19; Loyalty League.
"Sing away sorrow, cast away care."

RILLA FOWLER Kingman
Home Economics
Belles Lettres, Glee Club; Y. W. C. A.; Student Council, '18; Big Sister Club; Loyalty League.
"I love not man, he is too simple."

BESSIE FREDERICKSON Viola
Mathematics
Belles Lettres; Y. W. C. A.; Loyalty League.
"I'm different from everybody else."

LYDIA MAY GUTHRIE Kinsley
Home Economics
Σ Π Φ; Glee Club, '18, '19; Y. W. C. A.; Student Volunteer; Loyalty League; Red Cross Supervisor.
"Her air, he manner, all who see admire."



Trilly—"George who?"



The Victory Moundbuilder



VINCENT D. KEYES

Pretty Prairie

Biology

Delphi Play, '18; Program Committee, '18; Chairman Committee, '19; Y. M. C. A.; S. A. T. C.; R. O. T. C.; Football, '18, '19; Captain-Elect, '19; Basketball, '19; Track, '18, '19; Class President, '17; Student Council, '19; Delegate Centenary Convention, '19; Gospel Team, '17; Loyalty League; Captain-Elect Track.

"A prince among athletes is he."

MONNA HOLLIDAY

Chicago, Ill.

English

Belles Lettres; Play, '18; Y. W. C. A. Cabinet, '18; Loyalty League.

"Such an airy, fairy little lady."

PESSIE HUFF

Garden City

Mathematics

$\Sigma \Pi \Phi$; Y. W. C. A.; Loyalty League;

*"Whose magic laugh resounds
Throughout the halls of fame."*

RUTH HULL

Winfield

Home Economics

$\Sigma \Pi \Phi$; Sigma-Delphian Orchestra, '18; '19; College Orchestral Club, '18, '19; Y. W. C. A.; Big Sister Club; Loyalty League.

"The mildest manners with the bravest mind."

PEARL JENNINGS

Hunnewell

French

$\Sigma \Pi \Phi$; Y. W. C. A.; Big Sister Club; Le Cercle Francais; Loyalty League.

"There is a kind of character in the life that, to the observer, doth thy history unfold."

CLARA HAAS

Larned

French

$\Sigma \Pi \Phi$; Y. W. C. A. Loyalty League.

"Diligence is the mother of good fortune."



The Victory Moundbuilder

MARIE MURPHY Yates Center

English

Σ Π Φ, Play, '18, Glee Club, '18, '19; Y. W. C. A.; Class Secretary, '18; *Collegian* Staff, '19; Women's Glee Club, '18; Vice-President Le Cercle Francais, '18; Dramatics Club, '19; Loyalty League.

"She moans, she raves from deep despair to the heights of happiness. Ah! 'tis only expression practice."

HAZEL KNOX South Haven

English

Σ Π Φ, Sergeant-at-Arms, '19; Y. W. C. A.; Student Council, '19; Red Cross Supervisor; Loyalty League.

"Her very look betrays the knowledge which her modesty forbids her tell."

BESSIE OERKE Caldwell

Science

Σ Π Φ; Y. W. C. A.; Assistant Librarian, '19; Loyalty League; Student Volunteer.

"Wise to resolve and patient to perform."

CLARE PRATHER Winfield

Chemistry

Athers; Y. M. C. A.; Loyalty League.
"Mathematics, sure that's easy. I got 'em all."

ALICE R. NEWTON Winfield

Education

Belles Lettres, Sergeant-at-Arms, '19; Glee Club; Y. W. C. A.; Big Sister Club; Loyalty League Staff, '18, '19; Women's Glee Club, '18, '19.

"So soft, so hushed an air."

GLADYS REIGLE Augusta

Romance Languages

Y. W. C. A.; Big Sister Club; Le Cercle Francais; Dramatics Club, '18, '19; Loyalty League.

*"A nature so modest and rare
That you hardly at first see the strength
that is there."*



Miss Price—"Did you ever notice how the clouds are draped and pinned with a star?"



The Victory Moundbuilder



SUWARROW KENDALL
Science

St. John

Athens Treasurer, '19; Class Athletic Manager, '17; Class President, '18; Student Council, '19; Y. M. C. A.; Baseball, '18; Football, '17; Class Basketball, '19; Enlisted July 18, 1918; Commissioned as Second Lieutenant in U. S. Army, September 16, 1918; Discharged December 23, 1918.

"I am as sober as a judge."

MELBA LANKARD
Mathematics

Kingfisher

Belles Lettres, Glee Club, '19; Y. W. C. A.; Loyalty League; Women's Glee Club, '18.

*"'Tis true she's very much inclined
To joke and talk with all mankind."*

MERRIL WAINSCOTT
Chemistry

Winfield

Athens; Chemistry Assistant, '19; R. O. T. C.; Class Football, '18; Loyalty League.

"A true knight, not yet mature but matchless."

CATHERINE WRENCHY
English

Kingman

Belles Lettres, Glee Club Treasurer, '19; Class Secretary-Treasurer, '18; Y. W. C. A. Cabinet, '19; Women's Glee Club, '18; Loyalty League.

"She knows the sure signs of spring."

INA WILLIAMS
Chemistry

Hazelton

Σ Π Φ, Glee Club, '18, '19; Y. W. C. A.; Loyalty League Staff, '19; Dormitory Advisory Board, '18, '19; Loyalty League.

"And she is fair, and fairer than that word, of wondrous virtues."

MARGARET REIGLE
Biology

Augusta

Σ Π Φ, Chaplain, '19, Glee Club; Y. W. C. A.; Le Cercle Francais; Women's Glee Club; Biology Assistant, '19; Loyalty League.

"They conquer who believe they can."

Puds—"I like this one the best of any I've been engaged to yet.

The Victory Moundbuilder

BOYD RODERICK

Attica

History

Delphi Sergeant, '18; Winner White Trophy, '18; Football Team, '17, '18; All State Team, '17; Captain, '18; Basketball, '18; Track, '18; Camp Sheridan, '17; S. A. T. C.; Loyalty League.

"We know the gentleman to be of worth, and worthy estimation."

CLARBELLE ROBINSON

Winfield

History

Σ Π Φ; Y. W. C. A. Cabinet, '20; Big Sister Club; Yell Leader, '19; Loyalty League.

"Jolly, goodlooking, and with plenty of pep."

JOY SCOTT

Pratt

Education

Belles Lettres; Y. W. C. A.; Pratt County Club, '19; Big Sister Club; Loyalty League.

"She had no wish but to be glad, She hated naught but to be sad."

CLINTON C. TRILLINGHAM

Sawyer

Mathematics

Athens Consul, '18; Board of Directors, '19; Quartette, '19; Delegate State Y. M. Convention, '19; Glee Club, '17; Orchestra, '17, '19; Band, '16; Band Leader, '19; S. A. T. C. Bugler; R. O. T. C.; All Star; Pratt County Club; Dramatics Club, '18; Vice-President Class, '19; Assistant Editor Collegian, '19; Loyalty League.

"Wearers of rings and chains! Pray do not take the pains To set me right."

EDNA A. TENNERY

Belle Plaine

Mathematics

Σ Π Φ, Play, '18; Y. W. C. A.; Student Council, '18; Loyalty League Staff; Collegian Staff; Vice-President Rooters' Club; Le Cerele Francais; Big Sisters Club; Dramatics Club, '19; Dormitory Advisory Board, '19.

"Everybody clear out of the way! I've got a date!"

GLADYS SCOTT

Pratt

Education

Belles Lettres; Y. W. C. A.; Pratt County Club; Big Sister Club; Loyalty League.

"Sweet as May and always gay."



Mac—"All you birds listen."



The Victory Moundbuilder



BUREN LINTHICUM

Albuquerque, New Mexico

Chemistry

Athens Consul, '18; Board of Directors; Y. M. C. A.; S. A. T. C.; Student Council, '18; Freshman Team, Basketball, '18; All Stars Athletic Trainer, '19; Loyalty League.

"Grace is not among his characteristics, but you will like his big-heartedness. Ask a certain golden-haired girl."

LUCY KRAPP

Medford, Okla.

English

Σ Π Φ; Y. W. C. A.; Big Sister Club; Assistant in Piano; Loyalty League.

"We've found her earnest, kind, sweet-spirited"

MYRA McCAFFREE

Winfield

English

Σ Π Φ; Sergeant, '18; Glee Club, '18, '19; Y. W. C. A.; Loyalty League.

"Too small, almost, for the life and gladness that overfills her."

DOROTHY A. McQUERREY

Pratt

Home Economics

Belles Lettres; Glee Club, '18, '19; Y. W. C. A.; Big Sister Club; Class Secretary-Treasurer, '18; Women's Glee Club; Pratt County Club; Loyalty League.

"Men must be taught as though you taught them not."

LOIS MARSHALL

Leon

Mathematics

Belles Lettres Sergeant, '18; Glee Club, '18, '19; Y. W. C. A.; Class President, '19; Basketball Team, '18, '19; Women's Glee Club, '18, '19; Loyalty League; Big Sister Club.

"Love looketh softly from her eyes And kindleth love by looking."

BLANCHE MILLER

Sylvia

Biology

Σ Π Φ; Chaplain, '18; Y. W. C. A.; Big Sister Club; Choral Club, '17, '18; Red Cross Supervisor, '18, '19; Loyalty League.

"Strong in will, and rich in wisdom."

W. T. METHVIN

Jena, La.

Philosophy

Delphi; Program Committee, '18; Loyalty League, Student Pastor; R.O.T.C.

"A man of good repute carriage, bearing and estimation."



The Victory Moundbuilder

ARTHUR R. BENTON * Cimarron
Mathematics

Delphi, Sergeant-at-Arms, '19; Y. M. C. A.; S. A. T. C.; Dramatics Play, '19; Cimarron High School; Athletics Annual Staff.

"Speech was given to man to conceal his thoughts."

ALICE BOLIN Hutchinson
Chemistry

Belles Lettres, Glee Club; Y. W. C. A.; Women's Glee Club; Class Secretary-Treasurer; Loyalty League; High School Athletics; Glee Club; Dramatics.

"Don't tell her anything;
She might believe it."

EVELYN BOYLE Blackwell, Okla.
Home Economics

Belles Lettres, Glee Club, '19; Y. W. C. A.; Girls' Basketball Team, '19; Women's Glee Club, '19; Loyalty League; High School Athletics.

"To know her is to love her."

GRACE MARMON Garden City
Piano

Belles Lettres; Y. W. C. A.; Loyalty League; Garden City High School, '16; High School Chorus.

"She flourishes on the honor of her ancestors."

EDITH ALEXANDER Oxford
Mathematics

Σ Π Φ; Y. W. C. A.; Loyalty League; Oxford High School, '18; Athletics.

"Her sweet unassuming ways have made many friends for her."

HUGH L. BURCHFIELD Winfield
Mathematics

Athens; S. A. T. C.; Loyalty League; Winfield High School, '18; High School Athletics.

"He is social like; he hates to ride around alone."



Lila Horton—"I sure have been drawing houseplans lately."

The Victory Moundbuilder



WALTER TURNER Arkansas City
History
Delphi: S. A. T. C.; Loyalty League.
"Results count."

RUTH ALEXANDER Winfield
Mathematics
Belles Lettres, Glee Club, '18; Y. W. C. A.; Student Council, '19; Women's Glee Club; Loyalty League; High School Dramatics; Piano Contest, '18.
"When she touches the keys exquisite sounds do pour forth."

LENORE ALLER Nardin, Okla.
English
Σ Π Φ; Y. W. C. A.; Dramatics Club, '19; Class Secretary, '19; Le Cercle Francais; Loyalty League; Winfield High School, '16; High School Basketball; Dramatics; Declamation.
"A twentieth century girl with all her hopes and ambitions."

GRACE R. ARNOLD Winfield
Modern Languages
Belles Lettres; Y. W. C. A.; Loyalty League; Winfield High School, '17.
"She has a way all her own."

IVA BALL Caldwell
Mathematics
Σ Π Φ; Y. W. C. A.; Loyalty League; Freshman Basketball; Caldwell High School Valedictorian; Athletics.
"True service is noble."

BOYD HERBERT BRIDGES Winfield
Mathematics
Athens; Y. M. C. A.; Vice-President Class, '19; S. A. T. C.; I. C. O. T. S., Camp Grant, Illinois; Class Basketball, '19; Winfield High School.
"A steady fellow of manly gait,
And eyes that surely look you straight."

Beth Thompson—"I for one, hold to my own opinion."



The Victory Moundbuilder

PHILIP DIBBENS Winfield
History
Athens; Y. M. C. A.; S. A. T. C.; Dramatics Club.
"The ladies' man."

HELEN JANE FOSTER Winfield
Mathematics
Belles Lettres; Y. W. C. A.; Winfield High School, '16.
"A light heart lives long."

ANGELL L. FALLS Winfield
Chemistry.
Delphi Treasurer, '19; Y. M. C. A.; R. O. T. C.; Orchestral Club, '19; Band, '19; Freshman Basketball Team, '19; Loyalty League.
"Wit and wisdom are born with a man."

RUTH FOSTER Pawnee Rock
Religious Education
Σ Π Φ, Glee Club, '19; Orchestra, '19; Y. W. C. A.; Women's Glee Club, '19; College Orchestra, '19. Assistant Registrar; Loyalty League; Pawnee Rock High School, '18; High School Dramatics and Annual Staff.
"Enjoy the present whatever it may be, And be not solicitous about the future."

PAULINE GETTER Leon
History
Belles Lettres; Y. W. C. A.; Loyalty League; Leon High School, High School Debate and Dramatics.
"There should be more time for sleep around this Institution."

WILBUR GEORGE Newton
History
Athens; S. A. T. C. Loyalty League.
"I have never seen a greater monster or miracle in the world than myself."



Ruth Cox—(After the first week of gym.) "Is the chair under me? I can't stop after I start?"



The Victory Moundbuilder



IFA HEACOCK Attica
Religious Education
 Σ Π Φ; Y. W. C. A.; Student Volunteer;
 Loyalty League; Attica High School, '16;
 High School Athletics and Dramatics.
"O ye gods! how she can talk."

HELEN HARTER Winfield
Mathematics
 Belles Lettres; Y. W. C. A.; Winfield
 High School; Glee Club and Athletics.
*"She would stop St. Peter's roll call to
 ask a question."*

OPAL GUTHRIDGE Kingman
Romance Languages
 Belles Lettres; Y. W. C. A.; Kiowa
 High School, '16; Dramatics and Debate.
*"I have no other but a woman's reason;
 I think it so, because I think it so."*

MAUDE M. HARPER Medford, Okla.
Biology
 Belles Lettres; Y. W. C. A.; Loyalty
 League; Medford High School, '18; High
 School Athletics and Annual Staff.
*"Some times I set and think
 And some times I just set."*

GLADYS GIBSON Arkansas City
English
 Y. W. C. A.; Loyalty League; Arkansas
 City High School, '18.
"A heart with room for every joy."

VIRGIL W. HALL Douglass
History
 Athens; S. A. T. C.; Class Basket Ball,
 '19; Loyalty League; High School Athletics.
"I've can only be young once."

Rymph—"Whenever I can run these two fingers through my hair and crack
 Irish jokes I'll be a Bishop."

LUCILE KEMP Pratt
English
 Belles Lettres; Y. W. C. A.; Loyalty League.
*"She builds her castles in the air,
 And its corner-stone is a solitaire."*

GOLDIE LAWLESS Medford, Okla.
Biology
 Σ Π Φ; Y. W. C. A.; Loyalty League;
 Medford High School, '18; High School Basketball; Dramatics Annual Staff.
*"Though modest and gentle,
 She rules her own mind."*

FAULINE LEIDY Leon
History
 Belles Lettres; Y. W. C. A.; Women's Debate Team, '19; Oratory '19; High School Debate and Oratory.
"The will to do, the soul to dare."

HOWARD W. YODER Winfield
Science
 Delphi Executive Committee, '19; Y. M. C. A.; Loyalty League; College Orchestra, '19; Student Council, '19; Freshman Athletics; R. O. T. C.; Winfield High School, '18; High Annual Staff.
"A keen thinker, and a good fellow."

EMELINE HERSHEY Milton
History
 Σ Π Φ; Y. W. C. A.; Loyalty League; Milton High School, '18.
"She does her best at all times."

MINTER E. BROWN Cimarron
History
 Athens Chairman, '19, Quartette, '19; Y. M. C. A.; All Stars; College Quartette, '19; Loyalty League; Cimarron High School Athletics and Glee Club.
*"There may be better men in this
 World than me, but where are they."*



Hazel K.—"Absolutely."



The Victory Moundbuilder



HAZEL HERSHEY Milton
History
Σ Π Φ; Y. W. C. A. Loyalty League;
Milton High School, '18.
"A sweet disposition has she."

EMMA LOU MESSERLI Turon
Mathematics
Σ Π Φ; Y. W. C. A.; Loyalty League;
Class Basketball, '19; Turon High School,
'17; High School Debate; Dramatics and
Athletics.
*"If there's mischief brewing, she is at the
bottom of it."*

MARION KATHERINE HINDMAN Richfield
English
Belles Lettres; Y. W. C. A.; Syracuse
High School, '17.
"Very quiet but wise is she."

JACK S. LIGHT Winfield
Chemistry
Athens; Y. M. C. A.; S. A. T. C.; Train-
ing Camp, Fort Sheridan, Ill.; R. O. T. C.;
Winfield High School, '18; Glee Club.
*"I dare do all that may become a man,
Who dares do more is none."*

CLARA KELLY Corbin
French
Belles Lettres; Y. W. C. A.; Loyalty
League; Le Cercle Francais; Caldwell
High School, '18.
*"Whence is thy learning? Hath thy toil
, O'er books consumed the midnight oil?"*

COLLET JOHNSON Kiowa
English
Delphi; Y. M. C. A.; S. A. T. C.; Loy-
alty League.
"Hush! They say he had a date once."

Olney D. Newman—"I'm strong for Saturday night celebrations."



The Victory Moundbuilder

ARTHUR WALKER Arkansas City
History
Athens; S. A. T. C.; Loyalty League.
"Who said I liked to work?"

GRACE MCGUIRE Meade
English
Belles Lettres; Glee Club; Y. W. C. A.;
Loyalty League; High School Oratory.
"When I think, I must speak."

GORDON H. SCOTT Douglass
History
Athens; Sergeant-at-Arms; R. O. T. C.;
Class President, '19; Class Basketball, '19;
High School Athletics.
*"Don't study unless you have to. It's
too hard work."*

ELIZABETH STEWART Marion
English
Σ Π Φ; Y. W. C. A.; Women's Glee
Club; Loyalty League; Marion High School,
'18; High School Glee Club; Dramatics;
Athletics, and Orchestra.
"Efficiency is the foundation to Success."

ESTHER LUTZ Leoti
History
Σ Π Φ; Y. W. C. A.; Loyalty League;
Wichita County High School, '18.
*"Observant, studious, thoughtful and
refreshed
By knowledge gathered up from day to
day."*

J. LESTER SIMPSON Winfield
Mathematics
Athens; Y. M. C. A.; S. A. T. C.; R.
O. T. C.; Loyalty League; Winfield High
School, '18; High School Athletics.
*"I'm going to drop everything but
French."*



Hartman—"Well, let's do this thing up right away."



The Victory Moundbuilder



DONALD H. NICHOLSON

Argonia

Chemistry

Athens: Chairman Oratory, '19; Orchestra, '19; Y. M. C. A.; College Orchestra, '19; S. A. T. C.; Loyalty League; R. O. T. C.; Argonia High School, '18; Athletics; State Championship Debate.

*"Who trusts himself to woman or waves,
Should ever hazard what he fears to
loose."*

RUTH RALSTON

Winfield

Mathematics

$\Sigma \Pi \Phi$; Y. W. C. A.; Girls' Basketball Team, '19; Loyalty League; Winfield High School, '18; High School Athletics.

"Small but mighty."

BERTHA MUSICK

Canton

Chemistry

Belles Lettres; Glee Club; Y. W. C. A.; Women's Glee Club, '19; Loyalty League; Canton High School; Athletics; Glee Club; Valedictorian; Dramatics.

*"She would rather talk to a man than an
angel any day."*

HERBERT A. SHUMWAY

Little River

History

Athens: R. O. T. C.; Little River High School, '18; High School Athletics.

"To conceal your thoughts is true art."

FRANCES TRIMBLE

Jefferson

Expression

Belles Lettres; Glee Club; Y. W. C. A.; Dramatics Club, '19; Loyalty League; M. C. H. S., '18.

"An actress of unusual talent."

CECIL ORR

Hepler

Religious Education

Delphi: Chaplain, '19; S. A. T. C.; Loyalty League; Ft. Scott High School.

*"And among the multitude there was a
genius."*

Addie—"Madame President, I rise to a point of order."

The Victory Moundbuilder

GEORGE W. CAWTHON
Chemistry

Kingman

Delphi; S. A. T. C.; R. O. T. C.; Loyalty League; Kingman High School, '18; Annual Staff; Glee Club; Oratory; Dramatics.

"A wise man always conceals his thoughts."

NONA MUCHMORE
English

Winfield

Belles Lettres, Glee Club, '19; Y. W. C. A.; Women's Glee Club, '19; Loyalty League; Winfield High School.

"Music hath charm to sooth away all cares."

ELOISA CAVITT
English

Winfield

Belles Lettres, Glee Club, '19; Y. W. C. A.; Women's Glee Club, '19; Winfield High School.

"One who says little but takes in everything."

WILLIAM E. CALLAHAN
Chemistry

Wichita

Delphi; Program Committee, '19; Y. M. C. A.; R. O. T. C.; All Star; College Orchestra, '18, '19; Loyalty League; High School Debate; Annual Staff; Dramatics.

"I am a firm believer in a great future for women."

CARMEN CAREY
English

Peabody

Σ Π Φ, Program Committee, '19; Glee Club, '19; Y. W. C. A. Secretary, '19; Students' Council, '19; Women's Glee Club; Business Manager, '19; Loyalty League; Peabody High School, '18; Oratory; Debate; Valedictorian; Dramatics.

"Thou art our gladness here and everywhere."

LAVERE DAVIS
Chemistry

Cambridge

Delphi; S. A. T. C.; R. O. T. C.; Loyalty League; Burden High School, '17.

"It is a good thing ones knowledge is not judged by ones size."



Gardner—"I've never eaten better peaches and cream."



The Victory Moundbuilder



CHARLES DUNN Abbyville
History
Athens; S. A. T. C.; Loyalty League;
Abbyville High School; Athletics.
"At home I drive a Studebaker."

GAIL RODERICK Attica
Home Economics
Σ Π Φ, Sergeant-at-Arms, '19; Y. W. C.
A.; Class Athletics, '19; Loyalty League;
Attica High School, '17; High School Ath-
letics and Oratory.
*"For if she will she will,
You may depend upon it."*

ERNEST A. HULL Winfield
History
Student Pastor; R. O. T. C.; Moody
Bible Institute, Chicago, '17; Sub-Fresh-
man; Loyalty League.
*"Before man made us citizens, nature
made us men."*

WINNIE RALSTON Winfield
Mathematics
Σ Π Φ, Glee Club; Y. W. C. A.; Loyalty
League; Class Basketball, '19; Winfield
High School, '18; High School Athletics.
"Everyone can talk but not like I can."

MARGARET VANCE Winfield
Art
Belles Lettres; Y. W. C. A.; Winfield
High School, '18; High School Athletics.
*"Have you not heard it said full oft,
A woman's nay doth stand for naught."*

GLENN E. YODER Winfield
Mathematics
Delphi Secretary, '19; Y. M. C. A.; Loy-
alty League; College Orchestra, '18, '19;
Secretary Orchestral Club; S. A. T. C.;
Winfield High School, '18.
"No great work is ever done in a hurry."

Marie Murphy—"I don't believe in doing things by halves."
Olney Newman—"Neither do I."



The Victory Moundbuilder

MAX V. STOCKING Winfield

Mathematics

Athens' Consul, '19; Belles-Athenian Orchestra, '19; Athenian Quartette, '19; Loyalty League; College Band, '19; S. A. T. C.; R. O. T. C.; High School Dramatics and Athletics.

"Greatness is not determined by size."

OPAL THOMPSON Grenola

English

Belles Lettres; Glee Club, '18, '19; Y. W. C. A.; Women's Glee Club, '18, '19; Loyalty League; Grenola High School, '16; High School Annual Staff.

"There's Egypt in her dreamy eyes."

ELIZABETH THOMPSON Hunter, Okla.

English

Belles Lettres; Glee Club; Y. W. C. A.; Dramatics Play, '19; Women's Glee Club; Student Council, '19; Loyalty League; Enid High School, '18; High School Dramatics; Oratory, and Annual Staff.

"Life would be one sweet dream if chemistry did not exist."

VIOLA REECE Macksville

Religious Education

Σ Π Φ, Glee Club; Y. W. C. A.; Treasurer-Elect; Student Volunteer, Vice-President, '19; Women's Glee Club, '19; Loyalty League; Secretary to President.

"Her smile wins her many friends."

HELEN TUCKER Lamont, Okla.

History

Belles Lettres; Y. W. C. A.; Loyalty League; Lamont High School, '18; Annual Staff and Debate Team; County Oratorical Contest.

"One who works hard and lives up to her name."

LEONARD NELSON Newton

Athens; S. A. T. C.; Loyalty League.

"He is a quiet efficient fellow."



Fresh.—"Prof. Oncley, how much does a gram of Oxygen weigh?"



The Victory Moundbuilder



EDWIN JOHNSON Ponca City, Okla.

Science

Athens; S. A. T. C.; R. O. T. C.; College Orchestra, '19; Ponca City High School, '18; High School Orchestra.

"As proper a man as one shall see in a summer's day."

MARJORIE SCHAEFFER Caldwell

English

Σ Π Φ, Pianist, Glee Club, '19; Y. W. C. A.; Women's Glee Club; Loyalty League; Caldwell High School, '13; Annual Staff; Glee Club; Class Treasurer.

"Here is a friend both for earnest and for sport."

W. JOYCE ROBERTSON Halstead

Science

Athens; Student Council, '19; R. O. T. C.; All Stars; Freshman Basketball; Loyalty League; High School Athletics and Glee Club.

"A friend to all the girls."

GLADYS SAUNDERS Winfield

Voice

Belles Lettres, Trio, Glee Club, Orchestra, '18, '19; Y. W. C. A.; Loyalty League; Winfield High School; Glee Club; Athletics.

*"Pretty to walk with,
Witty to talk with,
And pleasant to think of."*

LILLIAN RICHARDS Haviland

English

Belles Lettres; Y. W. C. A.; College Orchestral Club, '19; Loyalty League; Haviland Quaker Academy, '15; Oratory.

"All the reasonings of men are not worth one sentiment of woman."

HAROLD D. WHITE Winfield

Mathematics

Delphi; Y. M. C. A.; College Orchestra, '19; College Band; Freshman Athletics; S. A. T. C.; Loyalty League; Winfield High School, '18; High School Glee Club; Band; Orchestra.

"Wisdom is handy, but you have to work too hard to get it."

Evelyn Boyle—(On first noticing the "Spoon Print Shop" sign.) "I didn't know they printed spoons here."

The Victory Moundbuilder

RAYMOND WONDER
Chemistry

Preston

Athen's Consul; Y. M. C. A.; S. A. T. C.; Preston High School, '17; High School Debate and Football.

"He says all he knows and then talks on."

VASHTI WATTS
English

Little River

Belles Lettres; Y. W. C. A.; Women's Glee Club, '18, '19; Loyalty League; Little River High School, '18; High School Glee Club.

"It's not always big men that count."

CARL N. WARREN
History

Winfield

Delphi; R. O. T. C.; Winfield High School.

"Just argue on, but be sure you're not wrong."

He'll shatter your theories with logic strong."

OLIVE M. WINSHIP
Languages

Syracuse

Σ Π Φ; Y. W. C. A. Loyalty League; Syracuse High School, '18; High School Annual Staff and Athletics.

"Isn't he good looking!"

MARY BROWNING DIVELEY
Modern Languages

Winfield

Belles Lettres; Y. W. C. A.; Loyalty League; Academy Methodist University of Oklahoma.

"Good-natured, quiet, yet always smiling."

CLARENCE E. PIERCE
Science

Manchester, Okla.

Athens; Y. M. C. A.; Football, '18; S. A. T. C.; R. O. T. C.; Loyalty League; Manchester High School; Athletics; Oratory; Debate.

"To those who know thee not, no words can tell, and those who know thee, know all words are faint."



CHALCEA WHITE
Winfield

Mathematics

Pianist, '18; Executive Committee, '19; Glee Club, '18, '19; Y.W.C.A.; President, Big Sister Club; Loyalty League.

"A sweet disposition has she."



The Victory Moundbuilder

The Dramatic Club



Top row: O. Newman, Benton, Bray, Dibbens, Trillingham, Aller, Myers, Barnes.
Second row: Reigle, Trimble, Thompson, Drummond. Third row: Tennery, Murphy,
Miss Lee, Thomas, Hamilton.

The aim of the Dramatics Class is a study of the technique of the drama and the methods of presentation. It is a methods class in which the members are instructed in the art of coaching, managing and successfully presenting plays.

The class presented two plays, "The Servant in the House," and "The Blossoming of Mary Anne."

PERSONAE OF PLAYS

The Servant in the House

Manson.....	Earl Myers
Vicar.....	Lynn Bloxom
Auntie.....	Esther Bray
Robert.....	Ralph Barnes
Mary.....	Edna Tennery
The Bishop.....	Arthur Benton
Rogers.....	Cecil Orr

Blossoming of Mary Anne

Mary Anne.....	Marie Murphy
Mrs. Henry Tate Kirkland.....	Lenore Aller
Betsy Scroggins.....	Frances Trimble
Mrs. Simmons.....	Alice Hamilton
Sarah Applegate Slissy.....	Irma Thomas
Patty Cloverleaf.....	Neva Drummond
Elaine Jewett.....	Elizabeth Thompson
Trella Jewett.....	Gladys Reigle
William Barkley.....	Roy Trillingham
Charles Mason.....	Phillip Dibbens
Lloyd Henderson.....	Olney Newman
Teddy Farnum.....	Ralph Barnes

The Victory Moundbuilder

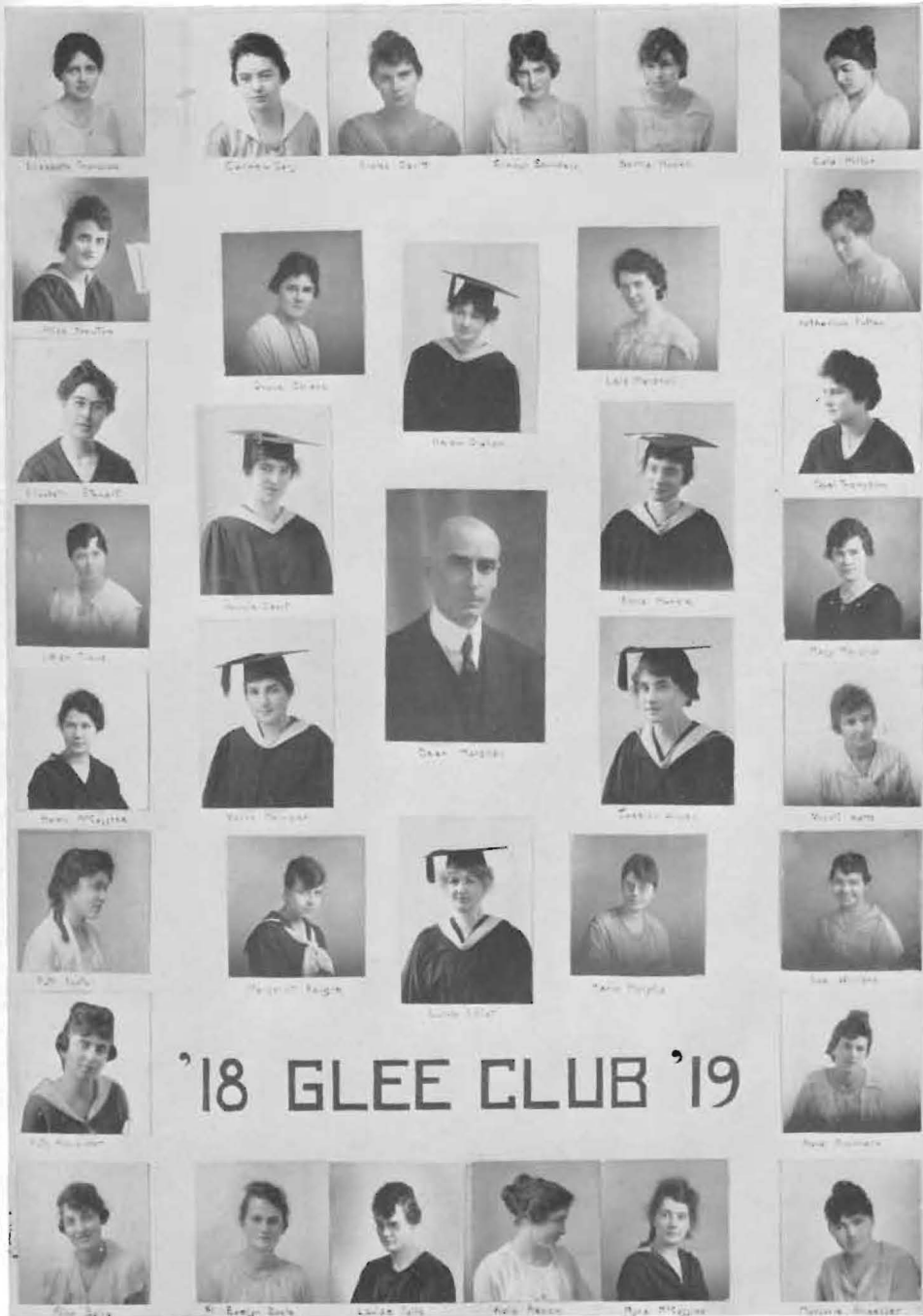



88



THE SOUTHWESTERN COLLEGE ORCHESTRAL CLUB
 Donald Weir, Harold Post, William Callahan, Floe Blue; Stanley Stickel (president).
 Ruth Foster, Earl Myers, Pauline Beach, Harold White, Beulah Frazier (director), Angell
 Falls, Roy Trillingham, Lillian Richards, Glen Yoder (secretary), Steve D. Frazier, Hugh
 Burchiel, Alice Steele, Edwin Johnson, Howard Yoder (treasurer), Martha Lee.



ORGANIZATIONS



The Victory Moundbuilder



College Lassies



"Parlez-vous Français?"



The Sunny South Land



"And Out Went the Light"

Hip! Hip! for our Call



"The Ideal Husband"



The Misses Faculty

Ready for the Banquet



Bruno and Tigie
Have Been Hunting



"The Knocking Knitting Klub"



The Time - the Place
- The Girl

BITS OF SOCIETY



LOYALTY
LEAGUE



The Victory Moundbuilder

Loyalty League Staff 1917-18



Ogden White (president and founder), Scott, Sommermier, Bray R. White, Cate.

In the spring of 1917, shortly after the entry of the United States into the war, when the first score of Southwestern's sons had taken the initial step against the Huns by entering the First Reserve Officers' Training Camp, the Southwestern Loyalty League was organized. In its beginning, it was without form, definiteness of purpose, or even name. It was the spontaneous expression of Southwestern's passionate interest and firm support of her men who were fighting for her.

The fall term brought with it definiteness of aim, firmness of organization, and practical experience without end. The reorganized cabinet of six enrolled every member of the faculty and student body in the League, with dues of one dollar per year. Enough *Collegians* were subscribed to for every man in the service to receive his copy each week. The group letter plan was initiated, and every Saturday were mailed to six Moundbuilders under the Colors. Each was a personal letter, contributed to by as large a number as possible of their supporters in school.

Thanksgiving night saw a veritable Southwestern orgy at Camp Doniphan, Oklahoma, where a barrel of "eats" from the League was opened by President Mossman, in the shack of Chaplain Homer E. Wark, to the immense delectation of forty Moundbuilders in khaki there present. Home made cookies, fruit cake, a pound of homemade candy for each man, nuts, raisins, figs, dates, pickles, and olives crammed the barrel first and the fellows afterwards. At Christmas, each of the other warriors of the college was sent a pound box of cookies and candy. A similar shipment was made in the spring.

To render available, and to preserve the messages of appreciation and the souvenirs received in great numbers by the League, a letter file was opened in the library; and the more unique enclosures were permanently mounted in an olive-drab memory book, entitled "*Our Boys in Khaki*." The women of the school made a large service flag, with each man's star individually marked thereon. In the spring, a photograph was taken of the flag, and a print sent to every man in the service, his own star being encircled.



The Victory Moundbuilder



The Loyalty League elected its staff for the year 1918-19 in the spring of 1918. This staff took up the work where the faithful executives of the past year had left them, and endeavored to follow the programme so successfully initiated by the League during the winter of 17-18. During the summer bi-monthly typeletters were written by various members of the League and sent to every man in the service. Strict record was kept of all changes in addresses, and of all new names for the Honor Roll. Funds sufficient to cover the summer expenses had been subscribed by the alumni in the spring.

In the fall of 1918 Loyalty League business started with a rush. Every Southwesterner became a member and a loyal supporter of the various committees. The dues were changed to one dollar for the school rather than the ten cents per month of the past winter and were paid promptly. The committee work was reorganized, the members of the executive committee each heading one of the committees on Memorials, Letters, Collegian and Red Cross. Supervision of the Red Cross had been added and was backed by the League to the extent of subscribing two hours each week for Red Cross work by each girl in school. The composite letters were written to the individual men as before, but the number written each week was increased to ten. Collegians were sent to all the men in service, both in camps at home and with the A. E. F. The work of the League was much hampered by the numerous vacations due to the influenza epidemic. No letters or Collegians were available and the quarantine kept the workers from the Red Cross room. However, the Loyalty League kept its mission in view even in these trying times, and unique Christmas greetings were sent to all the men during one of the enforced absences from school.

In honor of the men of Southwestern who have given their lives in this great war the Loyalty League has conducted memorial services purely from the student angle. These services were led by the president of the League and expressed the deep veneration and pride of the students for their fellows who made the supreme sacrifice.

The Victory Moundbuilder



A GLIMPSE OF THE WORK



D. W. C. A. Cabinet



Upper Row: Stone, Hull, Cavit.
 Middle Row: Queen, Holliday, Gregory.
 Lower Row: Steele (president), Crawford, Wrenchey, Horton.

OFFICERS

1918-19		1919-20
Alice Steele	President	Lovana Stone
Marguerite Gregory	Vice-President	Esther Bray
Minta Queen	Secretary	Carmen Carey
Faye Crawford	Treasurer	Viola Reece

CHAIRMEN OF THE COMMITTEES

Lila Horton	World Fellowship	Louise Falls
Jennie Cavit	Bible Study	Minta Queen
Catherine Wrenchey	Social	Clarabelle Robinson
Monna Holliday	Conference and Convention	Catherine Wrenchey
	Social Service	Cora Packett
Lovana Stone	Big Sister	Hazel Calvert
	Religious Meetings	Helen Graham
Olive Hull	Spring Program	Lucy Headrick





The Young Woman's Christian Association

The Young Women's Christian Association is the one organization in Southwestern in which practically every woman plays a part. The work of the Association is so planned that every member has a definite place on some committee, as far as possible, the one on which she can work to the best advantage. In working together toward a common goal—the advancement of the kingdom of Jesus Christ—the women of the school are brought into closer friendship and fellowship with one another. There is a deepening of spiritual life, and a broadening of the vision of the world need for Christian leadership.

During the past two years the Y. W. C. A. has had to face almost insurmountable difficulties in the shape of war conditions of different kinds. The spirit of restlessness which has been felt everywhere, has not been lacking in college circles. In the fall of 1918 came the establishment of the S. A. T. C. with its consequent complications and problems. Almost immediately following this, the epidemic of Spanish influenza broke out, making necessary two prolonged vacations. In the face of every obstacle the members of the Young Women's Christian Association remained undaunted, and by their untiring efforts have kept alive and burning in the hearts of her students the spirit and ideals of Southwestern.

Much credit for the work of the past year is due to the Big Sisters who play an important part in the lives of the new girls. During the past year the Big Sisters have been especially active, and by their ready willingness and the spirit of co-operation they have done much toward the building up of a real sisterhood in Southwestern. One of the direct results of the interest in the Big Sister program was the organizing of a Big Sister's Club which, it is hoped, may become a permanent feature of the Association.

The devotional meetings of the association are held every Wednesday morning at the chapel hour in one of the Society Halls. Sometimes these meetings are student lead and members of the organization discuss the various problems of college life. At other times outside speakers are invited to address the women. Several splendid addresses have been made during the past year.

The Y. W. C. A. seeks to develop its members not only spiritually but socially as well. A big get-acquainted hike is given the first week of school. This is followed by a joint reception with the Y. M. C. A. which all the students and faculty members attend. Various other affairs are given during the year. The luncheon which is given in the spring in honor of the senior women is the culminating event of the year.

The Y. W. C. A. places especial emphasis upon the inspiration received in conventions and summer conferences. The Association was represented by ten girls at the District Convention at Wichita in the spring of '18 and by one delegate, Lucy Headrick, at the National Student Convention at Chicago in February '19. Every year several delegates from Southwestern attend the Summer conference at Hollister, Missouri. In June, 1917, five girls, Dorothy Cate, Lucy Headrick, Olive Bishop, Mary Story, and Jennie Cavit represented Southwestern, and in 1918, Alice Steele, Hazel Wilson, Lila Horton, Olive Hull, and Lovana Stone were the delegates. Each year the girls have come back filled with new spirit and enthusiasm.

The work of the World-Fellowship and Bible Study committees is to be commended. Mission Study classes and Bible Study discussion groups are conducted. The discussion group plan as worked out the past year has been very successful.

It is hoped that each succeeding year's work may prove to be even bigger and better than the last, and that the spirit which is expressed in the national motto of the Young Women's Christian Association—"I am come that they may have life, and that they may have it abundantly," may come more and more to be felt in the lives of the girls at the college.



The Victory Moundbuilder

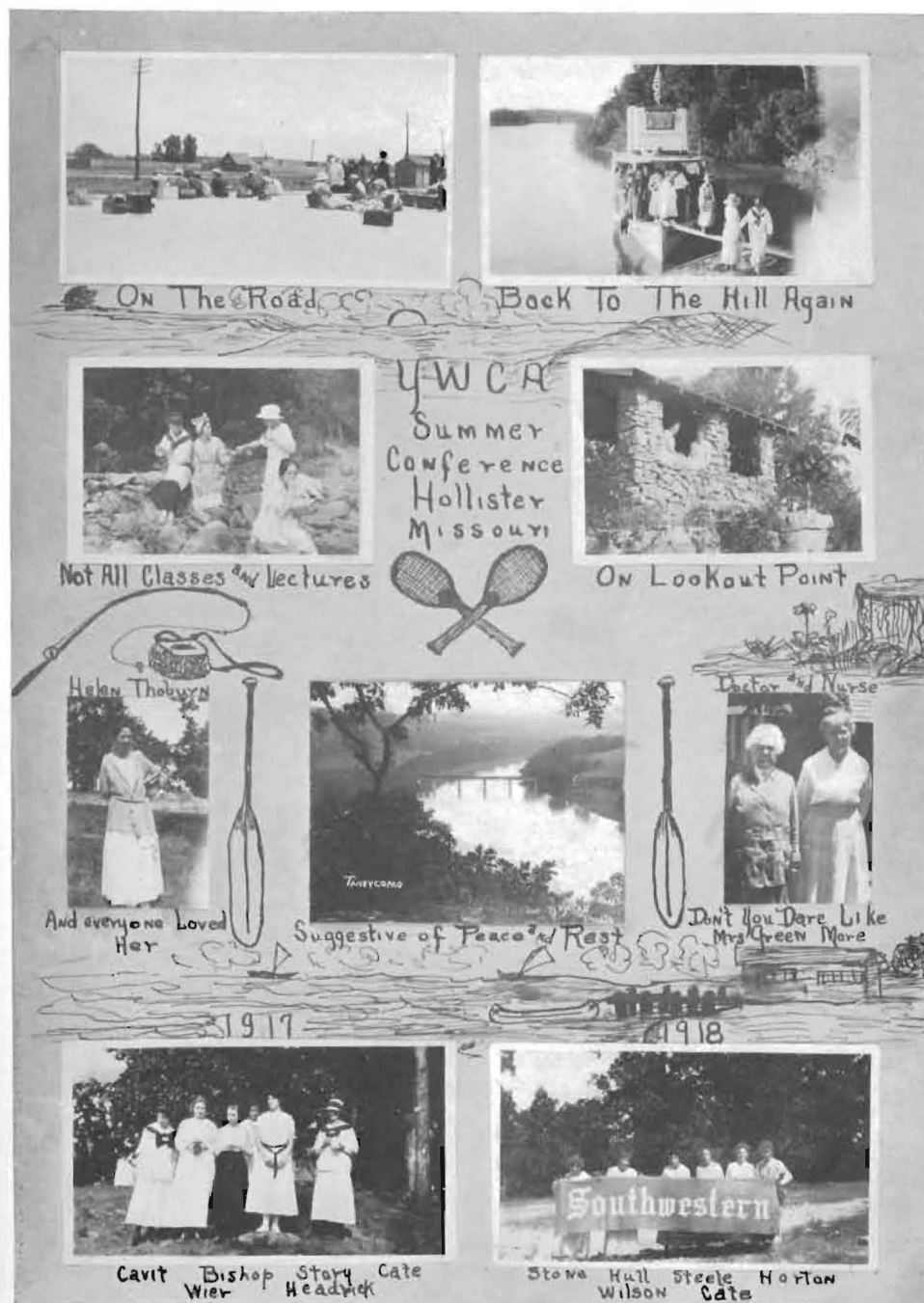

ECHOES FROM HOLLISTER





The Big Sister Club

The Big Sister Club of Southwestern was organized in the spring of '18. At this time plans were made for the opening of school the following autumn. The "Big Sisters" were chosen, and each was assigned a "Little Sister," some girl who was planning to enter school in the fall. During the summer months each "Big Sister" became acquainted with her "Little Sister" through correspondence. At the beginning of the school year the "Big Sisters" met all the trains, helped the girls to enroll and secure suitable rooms and saw to it that each girl became acquainted with the other students, and that she was not allowed to become homesick.

Chalcea White was chosen President of the Club, and once a month the girls have met for the purpose of discussing school problems and making plans for an even bigger work next year.

The girls, believing that each life has a definite purpose and striving for a real sisterhood for Southwestern, show their spirit in helpfulness, co-operation, and Christian kindness.



Upper Row: Bartlett, Hull, Copley Middle Row: Cheatham, Miller, Bigler
Lower Row: Guthrie, Reece, Heacock, Oerke

Student Volunteer Band

OFFICERS

President GRACE CHEATHAM
Vice-President VIOLA REECE
Secretary and Treasurer MARY BIGLER

The Student Volunteer Movement is a national organization whose motto is, "The Evangelization of the world in this generation." It was first organized in 1886 and already it has carried the missionary message to more than a thousand institutions in North America. It has waged a great educational campaign for the study of missions and has done the pioneering work for all our modern missionary movements. Its distinctive mission has been in its appeal for life. Thousands of America's best college men have responded to that appeal and today are preparing for a life of service among the world's Christless millions. Five thousand have already gone to the foreign field as Student Volunteers, under the regular missionary societies. The central idea of the movement is being transplanted to other lands and like organizations are found in England, France, Sweden, Holland, Germany, China, and Japan.

Only those who are or have been students in an institution of higher learning in Canada or the United States are entitled to membership in the Movement. To be a Student Volunteer does not mean that one has pledged himself to become a foreign missionary. It means, he has registered his willingness to be one, and his belief, that so far as he is able to interpret God's will for his life, he believes that vocation to be God's plan for him.

The Student Volunteer Band of Southwestern College has always been a powerful missionary force in the school. Their weekly meetings have been given to a study of the various fields and forms of service in which its members may invest their lives for the Master. They believe God has a plan for each life. He has made. It has been their purpose to interest every student in Southwestern in that place which God meant for him to fill.



D. M. C. A. Cabinet

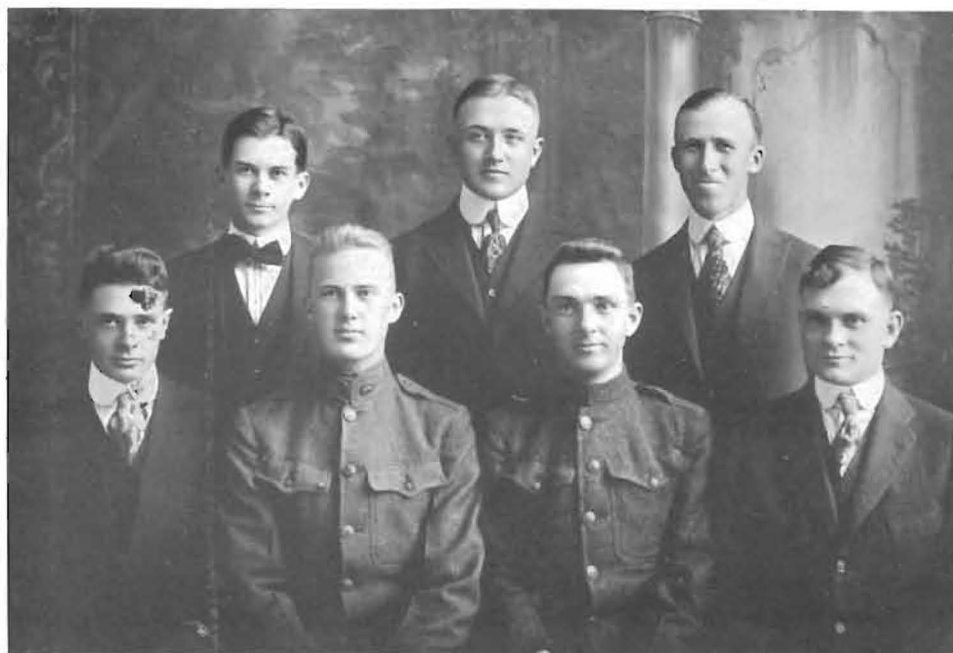

Stickel (president), Myers, Bartlett
Rymph, Trillingham, Simpson, Hartman.

OFFICERS

1918-19
Stanley Stickel
Roy Trillingham
Ralph Simpson
Merle Rymph

President
Vice-President
Secretary
Treasurer

1919-20
Albion King
Merle Rymph
Angell Falls
Paul Holmes

Chairmen of Committees

Albion King
Guy Hartman
Ernest Bartlett
Earl Myers
Verne Stansbury

Administration
Religious Education
Campus Service
Community Service
Life Work Guidance

Suarrow Kendall
Earl Meyers
Ralph Barnes
James Wonder
Ralph Templin

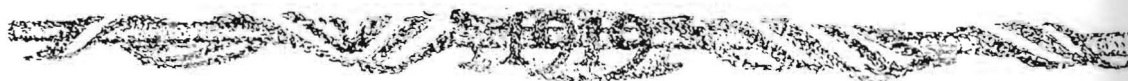



The Victory Moundbuilder

The Objective of the Young Men's Christian Association is stated as follows:

- I. To lead students to faith in God through Jesus Christ.
- II. To lead students into membership and service of the Christian Church.
- III. To promote their growth in Christian faith and character.
- IV. To train them for work and leadership in applying the principles of Christ to the problems of human society.
- V. To win their life devotion for the evangelization of the world.

With these ends in view the Y. M. C. A. is organized under the five departments of ADMINISTRATION, RELIGIOUS EDUCATION, CAMPUS SERVICE, COMMUNITY SERVICE, and LIFE WORK GUIDANCE.

The work of the Administration Department consists in making a canvass for membership, and for raising the annual budget, and in making public the various activities of the Association.

The committee on Religious Education is responsible for the organization of Bible Study classes and for the securing of speakers for the regular weekly meetings.

The Campus Service Department has charge of the social events which the Association wishes to have. These include a joint reception with the Y. W. C. A., and a "STAG" social at the beginning of the year, followed by other events during the year. The Y. M. C. A. gives a banquet each year at the installation of the new officers.

The Department of Community Service has for its work the organization of Gospel Teams. In 1918 a team went to Wauneta and to Burden.

It is the plan of the Association to keep in touch with Association Leaders. Under the direction of the Department of Life Work Guidance, the Association sends delegates to the large state and inter-state conferences. This department assists the men in their choice of a life work.

These five departments cover a wide field of work. Men who have charge of the departments are leaders of ability. The work is practical, and the attempt is made to be of real help to the men of Southwestern.

The Y. M. C. A. offers an opportunity for service for developing qualities of Christian leadership. Perhaps the most outstanding activity of the Y. M. C. A. is the weekly devotional meeting on Wednesday morning at the chapel hour. Men from various businesses and professions are secured to address these meetings and their ideas have always been helpful and inspiring.

Discussion Groups

In accordance with the preparation for the Reconstruction, the last semester the Y. M. C. A. organized a systematic discussion of initial and interesting problems dealing with local, national, and international phases of life. The men of the school were divided into groups of ten with a student leader. These leaders met previous to the group meetings to plan and to develop the topic. The aim of these "discussion groups" was to get the men to think of world problems, and to show how Christianity should aid in the solution of these problems.

Canteen Service

The regular work of the Y. M. C. A. was interrupted by the organization of the S. A. T. C. in October, 1918. However, this interruption gave an opportunity for some practical Christian work. During the period of the quarantine, the men were in need of a place to read, write letters, play games, or to buy many things which a soldier craves. By the aid of the National War Work Council of the Y. M. C. A., a canteen was established in Richardson Hall, which was operated on the same principle, as far as practicable, as the regular Army Y. M. C. A. It was the desire of the Y. M. C. A. to be as helpful as possible and this opportunity of real service was gladly taken advantage of. This canteen met a real need, and was always in use by a large number of men whenever they were off duty.

The Victory Moundbuilder

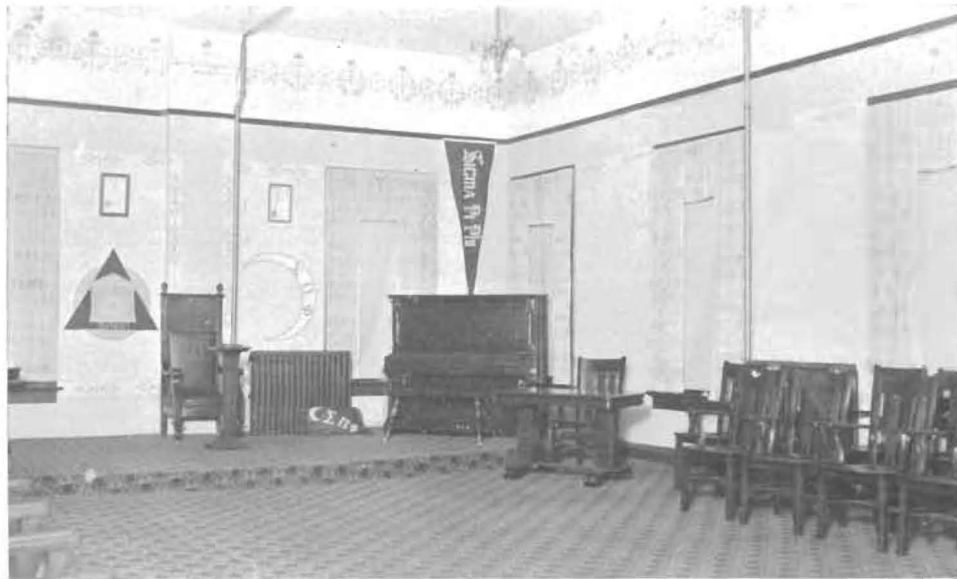

SIGMA-DELPHIAN HALL

SOCIETIES

RED MAN'S LAND



BELLE-ATHENIAN HALL
102





Sigma



Pi Phi

OFFICERS

Alice Steele.....	President.....	Doris Combs
Doris Combs.....	Vice-President.....	Jennie Cavit
Jennie Cavit.....	Critic.....	Grace Cheatham
Lila Horton.....	Treasurer.....	Lila Horton
Ruth Holmes.....	Secretary.....	Neva Drummond
Olive Hull.....	Chm. Executive Committee.....	Marguerite Gregory
Marguerite Gregory.....	Executive Committee.....	Chalcea White
Esther Bray.....	Chm. Program Committee.....	Louise Falls
Louise Falls.....	Program Committee.....	Edna Humble
Helen McCaffree.....	Program Committee.....	Carmen Carey
Blanche Miller.....	Chaplain.....	Margaret Reigle
Hazel Knox.....	Sergeant-at-Arms.....	Gail Roderick

The joyous gaiety of reception, hike, and frolic, the wholesome comradery class-room, society session, and campus life, and the cordial relationship with their brothers, the Delphians, inspired by the watchword FRIENDSHIP enrich the life of every Sigma girl, and fit her for a service of constructive friendliness.

The spirit of LOYALTY has so unified the members of Sigma Pi Phi, that, although she is the youngest of the literary organizations, she has played a leading role in Southwestern life. Four of the members of the girl's basketball team, including the captain and captain-elect, are Sigmas. The Editor, Business Manager, and one associate Editor of this *Moundbuilder*, and the Business manager and associate Editor of the *Collegian* are Sigmas. Through the Y. W. C. A., the Student Volunteer, and other organizations the wearers of the green and white have given their full support to every movement for the moral and social uplift of Southwestern. This LOYALTY to society and school is but a manifestation of that spirit which Sigma inculcates, LOYALTY to self and Christian ideals.

LEARNING, that tangible fitness to be, and do, and dare, which is the third element in the Sigma ideal has been fostered by an excellent system of literary programs. To add zest to superior literary work, the Fleming medal is annually awarded to the Freshman or Sophomore girl who ranks highest in a series of literary activity. Sigma's record is evidence of this LEARNING. In '14, '15, '16, and '17 the Honor Students were Sigmas. Under the new system of ranking, six Sigmas have been elected to the Honor Society. Three of the four members of the women's debate squad in '18, the First rank debater in '19, and all orators except one in the Woman's contests since 1914 have been members of Sigma Pi Phi.

FRIENDSHIP, LOYALTY, and LEARNING—this the ideal which Sigma offers to every student who cares to attain it.



The Victory Moundbuilder

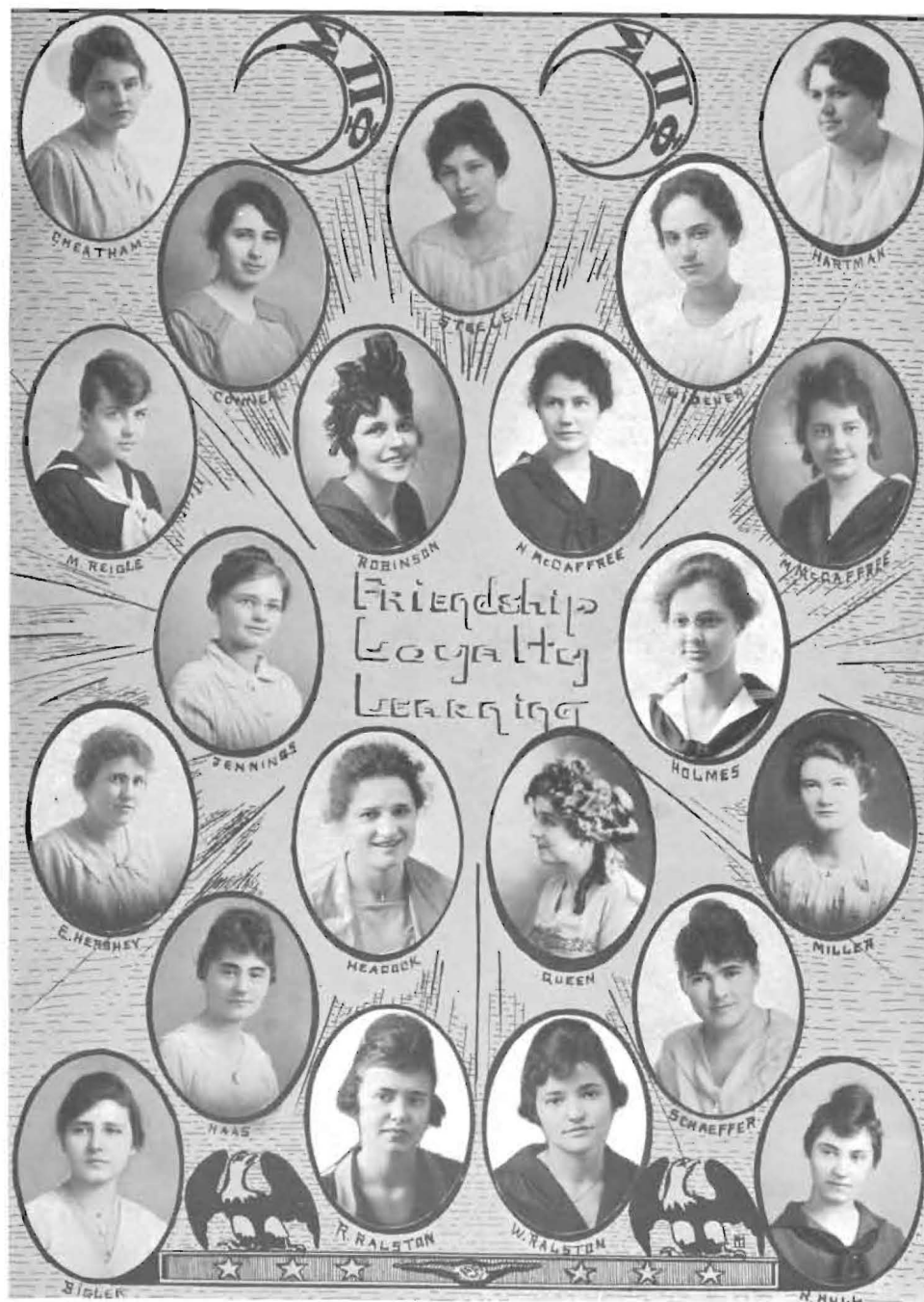

MEMBERS OF SIGMA

The Victory Moundbuilder

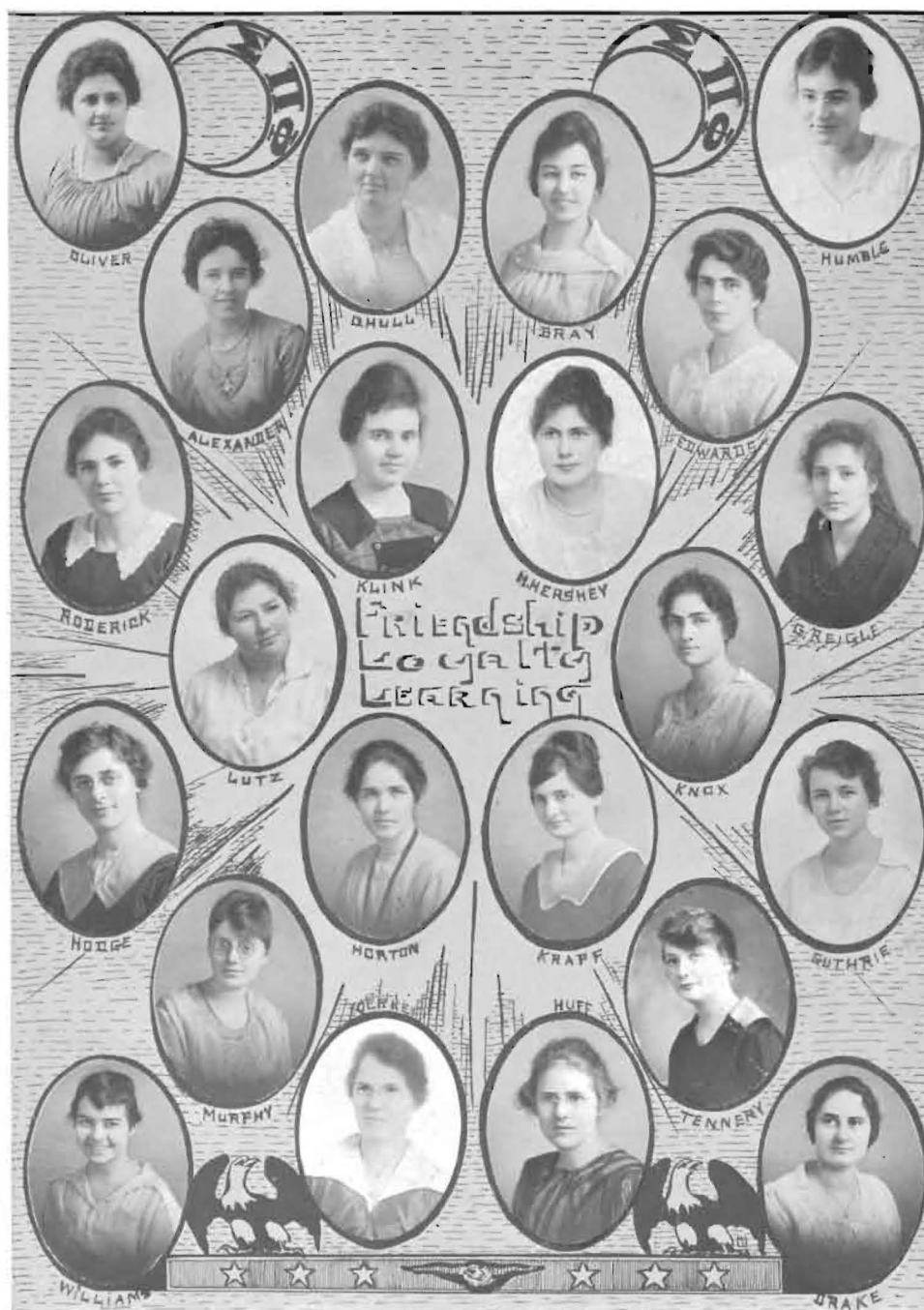

MEMBERS OF SIGMA



The Victory Moundbuilder



MEMBERS OF SIGMA

The Victory Moundbuilder



Doris Combs
President Second Semester



Charlotte Burger
Second Place
Woman's State Oratorical '18



Alice Steele
President First Semester
President Y.W.C.A.
Fleming Medal '17





Esther Bray
Fleming Medal '18
Debate '18
Capt. Basketball '19
Business Manager Moundbuilders '19
President of Woman's State Oratorical '18



Olive Hull
Debate '18, Oratorical '18
Editor Moundbuilders '19



Leona Hadley
Associate Editor Moundbuilders '19



Hansel Brooks
Captain-Elect Basketball '19



Velma Meinger
Business Manager Collegian



Letha Widener
Honor Student of Honor Society
-1919-



Neva Drummond
Honor Society, Debate '18, '19

SIGMA HONOR PAGE



The Victory Moundbuilder



SIGMA GLEE CLUB

Upper Row: Schaeffer, Falkinburgh, Cavit, Meinzer, Murphy, Falls, Guthrie, Williams.
 Middle Row: Reigle, McCaffre, Combs, Hodge, Carey.
 Lower Row: R. Ralston, Foster, Humble, W. Ralston.





The Delphian Literary Society

OFFICERS

First Semester

Stanley Stickel	President.	Guy Hartman
Guy Hartman	Vice-President	Ralph Templin
Glen Maurer	Secretary	Glen Yoder
Merlin Newman	Treasurer.	Angell Falls
Earl Myers	Critic.	Carl Riggs
Merle Rymph	Executive Committee.	Charles Kastor
Charles Kastor		Howard Yoder
Frank Doughty		Olney Newman
Vincent Keyes	Program Committee.	Glen Maurer
Carl Riggs		Merlin Newman
William Methwin		William Callahan

Second Semester

Debate Chairman.....	Stanley Stickel
Oratory Chairman.....	Earl Myers



The Victory Moundbuilder



Delphi

At the southwest corner of the third floor of Richardson Hall, its windows looking out across the vast stretches of the lovely Walnut Valley, is the society home of those sturdy men of Southwestern who have chosen to call themselves the "Sons of Apollo." Here, on Friday evenings, just as the slanting rays of the setting sun kiss the western slope of Builders Mound good night, the men of Delphi, with their friends, gather for their weekly literary program and business session.

Delphi has always held for her members the highest standards in every field of college activity. In the regular literary work of the society, no production is considered worthy of a Delphian unless it is his best. She stands not only for high grade literary work, but, as well, for thorough scholastic work, clean athletics, and noble social ideals and practices.

For the realization of her literary standards, Delphi is organized upon a competitive basis, and each man, as he appears from time to time on the regular society programs, is graded on his production by three judges, chosen from among the active membership of the society. As an added incentive to those who wish to develop their literary talents, there are awarded each year three prizes to the highest ranking man in three competitive contests. The first, and the one which bespeaks the greatest proficiency in literary attainment is the Frazier Medal, given annually by Steve D. Frazier, an honorary member of Delphi, to the man who, through the entire year, has ranked highest in all-around literary work. The second is the Kantz Medal. The donor of this medal is Ralph C. Kantz, an alumnus of Southwestern and a former member of Delphi. This medal is given each year to the man in the freshmen class who wins first place in a series of debates arranged for freshmen only. Recognizing the fact that the men in society who most need encouragement in participation in literary activities, are the new men, Harold Ogden White, of the class of 1918, gives annual the White Trophy, a ring bearing the seal of Delphi upon it, to be awarded to the freshman who is adjudged best in all-around society work.

Although Delphi is primarily a literary society, her literary work is by no means her only glory. In collegiate forensics, athletics, and school activities, the men of Delphi have stood at the forefront. Perhaps the form of college activity in which Delphians have excelled more than in any other is debate. During the past fifteen years, sixty per cent of the men who have represented Southwestern on the debate floor have been Delphians. Among the leaders of debate teams, the proportion of Delphians is even greater than among the total number who have composed the teams. Since her organization, Delphi has furnished her full quota of orators, athletes, and musicians. With only three exceptions, the college quartette has always been composed of Delphians, and a majority of those who have composed the college glee club have been worshippers of Apollo.

When America entered the great world conflict two years ago, and the call came for men to go in the cause of freedom and liberty, the men of Delphi were quick and eager to respond. In all, one hundred twenty-four Delphians gave themselves to the service of their country. Her honor roll tells the story more eloquently than mere words possibly could.

To those who, having completed their high school training, and having enrolled in college, wish to learn to live more nobly, to serve more largely, and to lead more effectively in the work of the world, Delphi extends an invitation and a hearty welcome to the fellowship of an organization that knows no ideal too high to be striven for.

The Victory Moundbuilder



MEMBERS OF DELPHI



The Victory Moundbuilder

Delphian Roll of Honor

James Anderson
Pvt.
Ralph Barnes
Pvt.
Paul Bennet
O. T. S.
Wm. Berges
Corp.
Martin Bolmer
Pvt.
Hiel Bollinger
Sgt.
Herbert Brink
Pvt.
Harold Bender
Pvt.
Arthur Benton
Pvt.
Earl Bradley
Pvt.
Frank Brown
Pvt.
Wm. Butthman
Pvt.
Ellis P. Clark
O. T. S.
Frank Carlson
Pvt.
Donald Carttar
Corp.
Alva Cutwright
Pvt.
Victor Casad
Pvt.
Lloyd Crick
Seaman
Lewis Clark
Reg. Sig.
Kirk Dulaney
Sgt.
Neil Dulaney
2nd Lt.
George Cawthorn
Pvt.
Melvin Dorsett
Sgt.
Ralph Davis
Chap.
Frank Doughty
Pvt.
Milton Dudey
Cadet
La Vere Davis
Pvt.
Charles Doane
Pvt.
John Englehardt
Elect. 1st Class
Thomas Eubanks
Pvt.
Virgil Godding
Seaman
Lawrence Green
Pvt.
Fuller Groom
1st Lt.
Harold Glaser
Radio

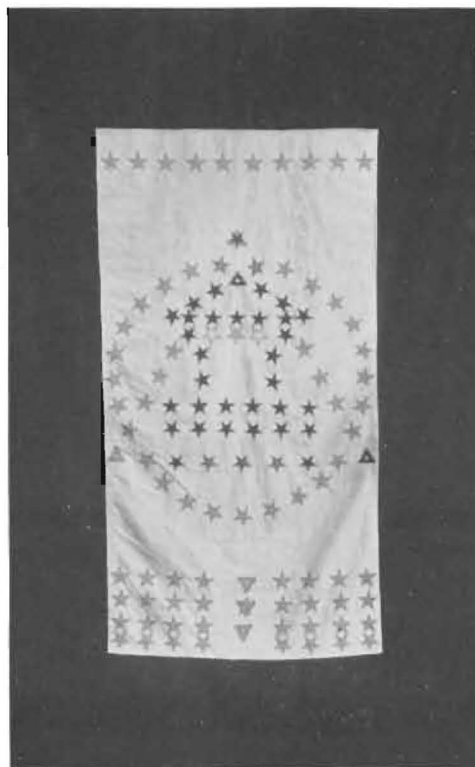

Lester Hankins
Corp.
Roy Harding
Bugler
Ewing Hackney
Pvt.
Clarence Handkins
Pvt.
Albert Hestwood
Pvt.
Vincent Hiebsch
1st Lt.
P. D. Hoffman
Pvt.
Theron Hinshaw
O. T. S.
Justin Hinshaw
Field Clerk
Warner Jerrell
Seaman
Wilbur Johnson
Pvt.
Folsom Jackson
Y. M. C. A.
Collet Johnson
Pvt.
Wallace Jackson
Pvt.
Willys Jobs
Pvt.
Sterling Kanaga
Corp.

Vincent Keyes
O. T. S.
John Kendall
Pvt.
Dwight Kitch
Pvt.
Charles Kastor
Pvt.
Elmer Lakey
Pvt.
Vernon Langston
Pvt.
George Leatherman
Corp.
Marvin McLarty
Pvt.
Isaac Martin
O. T. S.
Lucius Moore
O. T. S.
Paul McCaffree
Cadet
Waldo McCort
Pvt.
Emery McNeil
Pvt.
Everett Murray
Pvt.
Earl Myers
O. T. S.
Jesse Myers
Sgt.

Olney Newman
2nd Lt.
Merlin Newman
Pvt.
Leroy Nichols
Y. M. C. A.
Pearl Nichols
Pvt.
Arthur Overstreet
Corp.
Cecil Orr
Pvt.
Harry Phelps
Sgt.
Paul Palmer
Pvt.
Oliver Parker
Pvt.
Carl Riggs
O. T. S.
W. C. Robinson
1st Lt.
Merle Rymph
Pvt.
Cecil Rutledge
1st Lt.
Roy Rutledge
1st Lt.
Rutherford Rowel
Pvt.
Carrol Spitler
Pvt.

Lacey Sawyer
Corp.
Merle Salser
Pvt.
Cassius Shoemaker
Sgt.
Eldon Shaw
Sgt.
Virgil Smith
Pvt.
Everett Shell
2nd Lt.
Jay Starkey
Pvt.
Cecil Smith
Pvt.
Verne Stansbury
O. T. S.
Leslie Templin
Pvt.
Lester Tenuplin
Pvt.
Ralph Templin
Cadet
Louis Thomas Sgt.
W. H. Turner Pvt.
Adel Throckmorton
Corp.
Russel Throckmorton
Pvt.
Wolford Timmons
Y. M. C. A.
Roland Urie
Corp.
Herbert Vaughan
Captain
Everett Vaughan
Corp.
Charles Votaw
Corp.
C. Ray Waddle
Pvt.
Luther Walker
Pvt.
Noel Warren
Pvt.
Merb Warren
Chemist
Ray Warren
Sgt.
Howard White
2nd Lt.
Harold White
Pvt.
Ivan White
Pvt.
Byron White
O. T. S.
Ogden White
Pvt.
Norman Wilson
Sgt.
Robert Weir Pvt.
Glenn Yoder Pvt.
James Zimmerman
Pvt.
Boyd Roderick
Pvt.

The Victory Moundbuilder



Guy Hartman

Pres. Delphi '18; Pres. I.R.A. '18, '19; Pres. N.K.A. '19; Varsity Debate '18; YMCA Chrm. Study Groups '19; Chrm. Ex. Com. Delphi '18.



WILLIAM BERGE

First Rank Debate '18; Debate '17, '18; Pres. Delphi '18; Pres. Class '18; Critic Delphi '18; Honor Student '18; winner of Frazier Medal Delphi '18; Mo. Univ. Scholarship '18.



STANLEY STICKEL

Vice YMCA '19; Pres. Delphi '19; Pres. S.C. Orchestral Club '19; Pres. Class '19; Sec'y. Collegian Board '18, '19; Chrm. Assist. '18, '19; S.C. Quartet '18, '19; S.C. Glee Club '18, '19; Bus. Mgr. Junior Play '18; Critic Delphi '18.



HAROLD C. WHITE

Pres. and Founder of S.C. Loyalty League '19; Pres. Delphi '18; Pres. La. Greek Francophone '18; Honor Student '18; KU Scholar-ship '18; Interpreter CAC, AEF.



BOYD HOBERICH

Varsity Football '17, '18; All State Team '17; Captain Football '18; Varsity Track '17; Winner of White Trophy, Delphi '17.



MERLE SYMPH

Vice-Pres. State Glee Line Oratorical Association '18; Treas. YMCA '19; Vice-Pres. YMCA '20; Chrm. Program Com. Delphi '17; Ex. Com. Delphi '17; Chrm. '17.



EARL MYERS

First Place State Glee Line Orators '18; Pres. Class '18; Varsity Football '18; YMCA Chrm. Glee Line '18, '19; S.C. Quartet '19; S.C. Glee Club '18, '19; Critic Delphi '17; Chrm. Ex. Com. '16; G.T.S. Camp Grant.



KELLY BEACH

Pres. Student Club '17; S.C. Glee Club '18, '19; Chrm. Assist. '18, '19; Fellowship Mellers; Instructor, Pittsburg Pa. '18.



OLNEY NEWMAN

Pres. Class '18; Leading Man, Junior Play '18; Bus. Mgr. - elect Collegian '18; Ex. Com. Delphi '18; Chrm. Debate, Delphi '18; O.T.S. Fr. Sheridan; Second Lieut. Camp Perry.



CARL RING

Pres. Class '18; Varsity Track '18; S.C. Glee Club '18, '19; S.C. Quartet '18, '19; Critic Delphi '17; G.T.S. Camp Grant.



VINCENT HAYES

Pres. Class '19; Varsity Football '19; Captain - elect '19; Varsity Basket Ball '18, '19; Varsity Track '18, '19; Pres. Com. Delphi '17; Chrm. '18; G.T.S. Camp Grant.

HONOR DELPHIANS

The Victory Moundbuilder

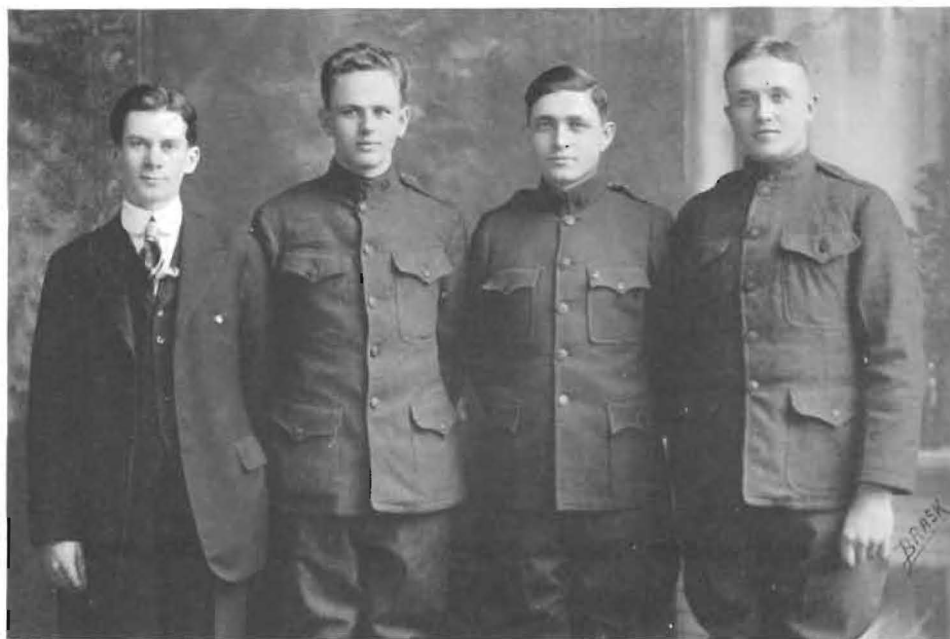

DELPHIAN QUARTETTE
Stickel, Riggs, Templin, Myers.



SIGMA-DELPHIAN ORCHESTRA
Upper Row: Falls, Myers, White, Hartman, Stickel.
Lower Row: Drake, Steele, Yoder, Foster, R. Hull.

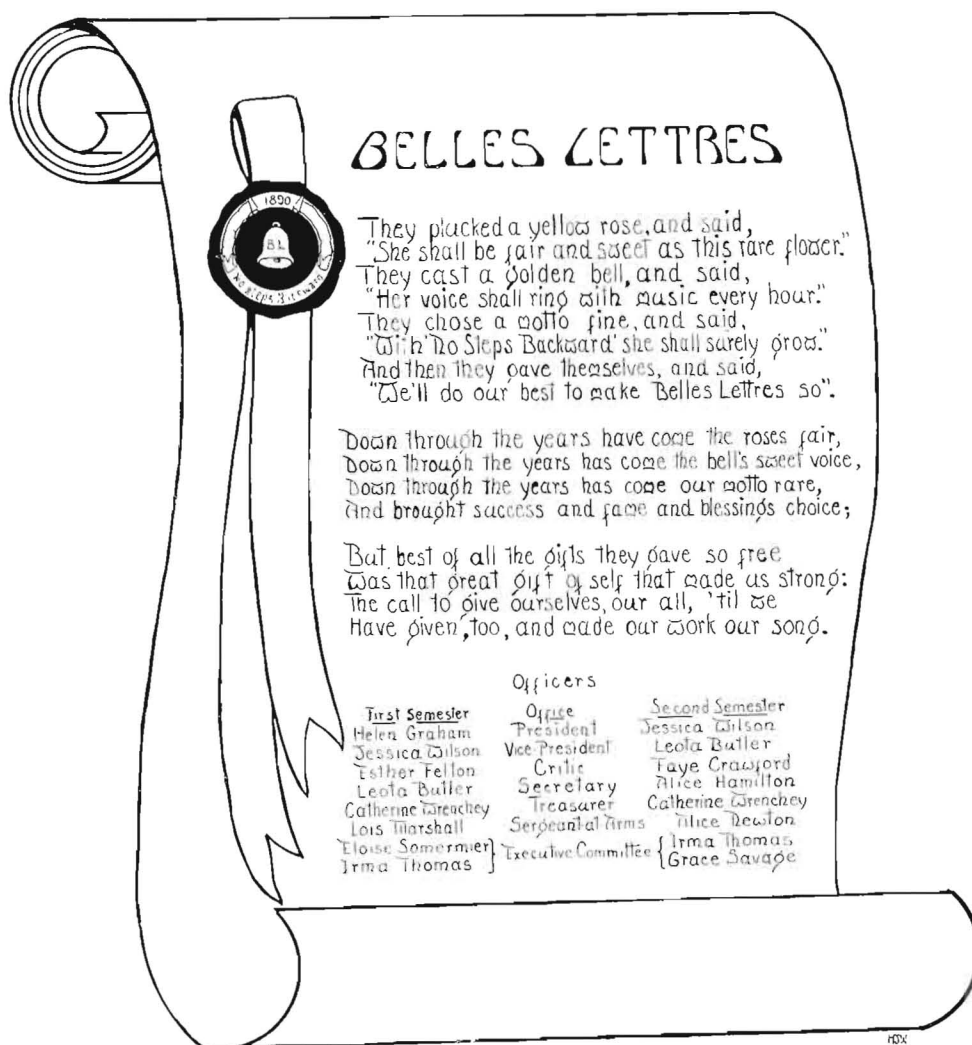

BELLES LETTRES

They plucked a yellow rose, and said,
 "She shall be fair and sweet as this rare flower."
 They cast a golden bell, and said,
 "Her voice shall ring with music every hour."
 They chose a motto fine, and said,
 "With no Steps Backward' she shall surely grow."
 And then they gave themselves, and said,
 "We'll do our best to make Belles Lettres so".

Down through the years have come the roses fair,
 Down through the years has come the bell's sweet voice,
 Down through the years has come our motto rare,
 And brought success and fame and blessings choice;

But best of all the gifts they gave so free
 Was that great gift of self that made us strong:
 The call to give ourselves, our all, 'til we
 Have given, too, and made our work our song.

Officers	
First Semester	Second Semester
Helen Graham	Jessica Wilson
Jessica Wilson	Leola Butler
Esther Felton	Faye Crawford
Leola Butler	Alice Hamilton
Catherine Wrenchey	Catherine Wrenchey
Lois Marshall	Alice Newton
Eloise Sommermer	Irma Thomas
Irma Thomas	Grace Savage

Executive Committee

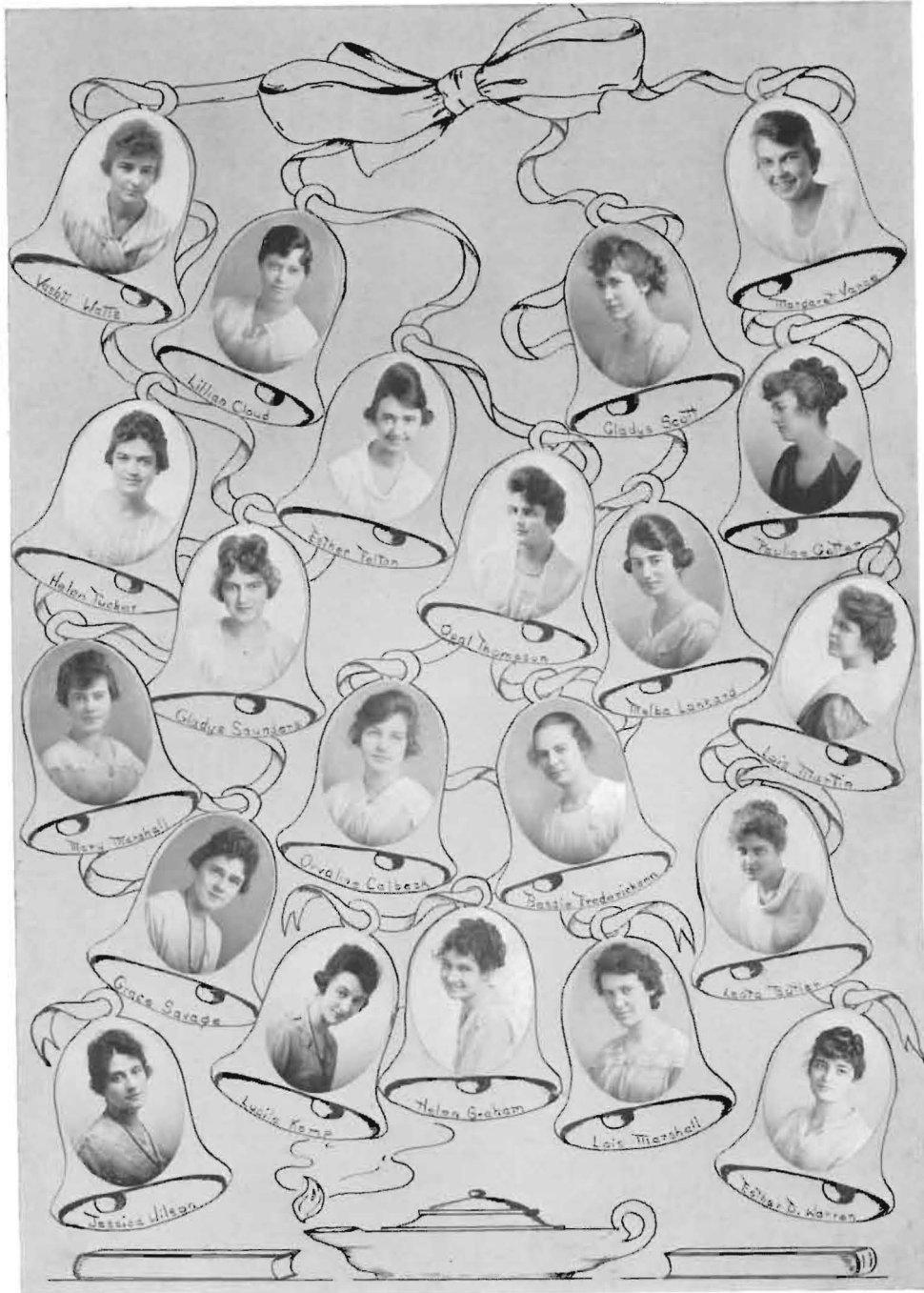

MEMBERS OF BELLES LETTRES





MEMBERS OF BELLES LETTRES



The Victory Moundbuilder



MEMBERS OF BELLES LETTRES

The Victory Moundbuilder

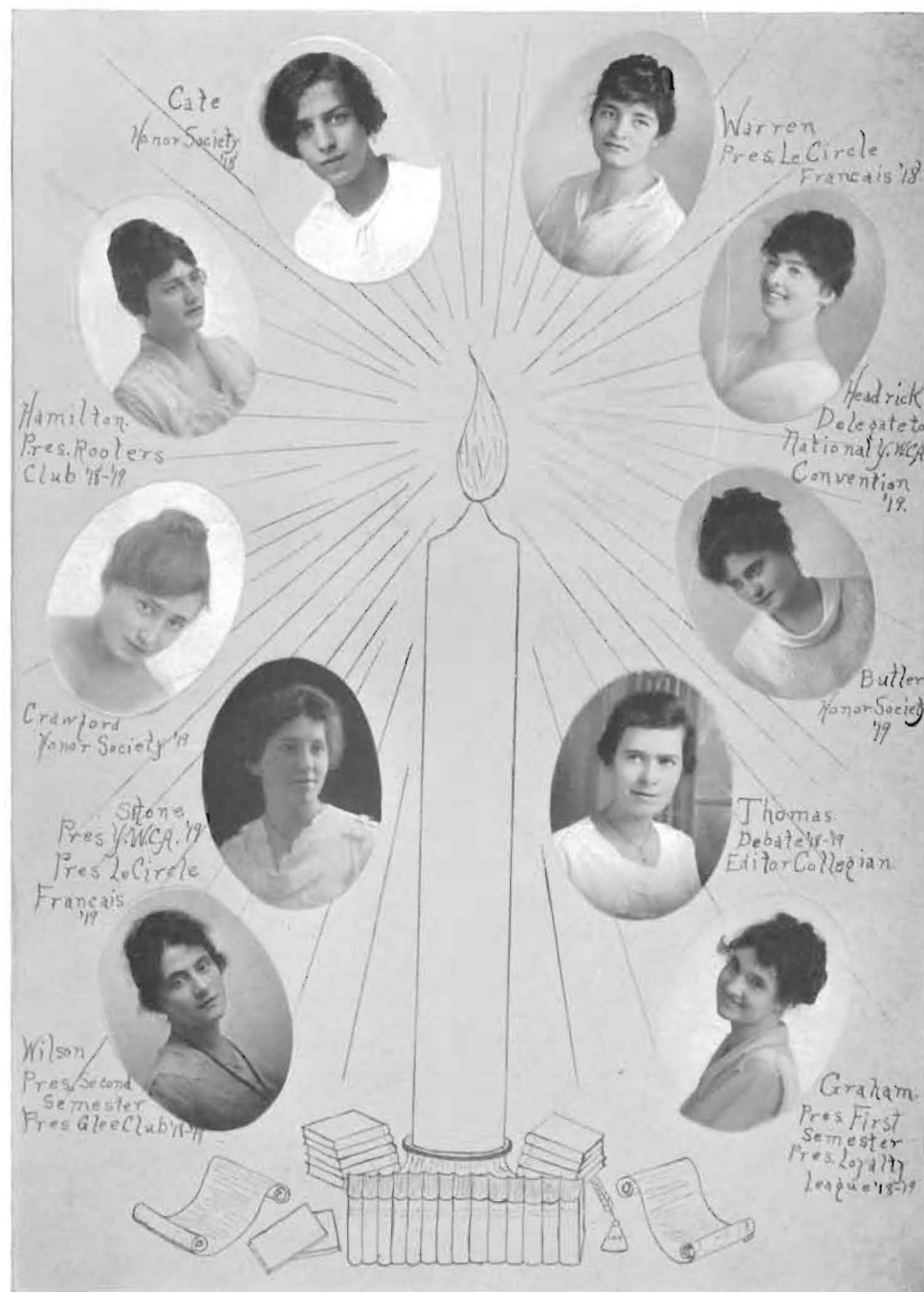

BELLES LETTRES HONOR PAGE



The Victory Moundbuilder

MUSIC

Belles
Lettres
Trio



Marshall
Elliot
Saunders



— Glee Club —





OFFICERS OF ATHENS

First Semester

J. Mark Scott
 Ralph Simpson
 Elmer W. Rumford
 Claude M. Gray, Jr.
 Merrill Wainscott
 Ernest Bartlett
 Carl Bloxom
 Paul Holmes
 Roy Trillingham
 Buren Linthicum
 Ernest Bartlett
 Shailer Arnold
 Raymond White

Speaker
 Clerk
 Attorney
 Treasurer
 Sergeant-at-Arms
 Chairman of Debate
 Chairman of Music
 Chairman of Oratory
 Consul
 Consul
 Board of Directors
 Board of Directors
 Board of Directors

Second Semester

Howard McQuerry
 Ernest Bartlett
 Ralph Simpson
 Suarrow Kendall
 Gordon Scott
 Ernest Bartlett
 Minter Brown
 Donald Nicholson
 Ray Wonder
 Max Stocking
 Roy Trillingham
 Buren Linthicum
 H. Lynn Bloxom

The Victory Moundbuilder



MEMBERS OF ATHENS



The Victory Moundbuilder



MEMBERS OF ATHENS



The Victory Moundbuilder



ATHENIAN QUARTET
Trillingham, Bloxom, Brown, Stocking.

ROLL OF ATHENIANS

Ernest Bartlett	J. Mark Scott	Charles Doane
Lynn Bloxom	Finney Seman	Paul Ferguson
Carl Bloxom	Ralph Simpson	Wilbur George
Boyd Bridges	Lester Simpson	Claud Gray
Hugh Burchfiel	Richard Steiner	Lee Huffman
Minter Brown	Waldo Steiner	Samuel Holmes
Ellis Cummings	Max Stocking	Virgil Jackson
Kelsey Day	Roy Trillingham	Lyle Jolly
Charles Dunn	Merril Waincott	Raymond McGinn
Phillip Dibbins	Arthur Walker	Leonard Nelson
Vincel Erskine	James Wonder	Sidney Olmstead
Lloyd Gawthrop	Suarrow Kendall	Paul Porter
Merle Greider	Ross Pettit	Elmer Rumford
Virgil Hall	Vincent Rosecrans	Virgil Seago
Otis Hornaday	Albion R. King	Floyd Smith
Everett Johnson	George Gardner	Henry Sumpter
Edwin Johnson	Paul Holmes	Charles Tinsley
Jack Light	George Harper	Ernest Burger
Buren Linthicum	Paul Moore	George Wood
Howard McQuerrey	Hugh Vaughn	Earl Boland
Donald Nicholson	Raymond White	Harold Schuelke
Clarence Pierce	Glenn Hamilton	Niel Baskett
Claire Prather	Oscar Bailey	Lloyd Banbury
Joyce Robertson	Lester Colby	Stanley Smith
Gordon Scott	Henry Daniel	





The Victory Moundbuilder

In order to know and understand Athens one must recognize and appreciate the Athenian Ideal. The society has always striven to develop men intellectually, socially, morally, and physically. She weighs her triumphs in terms of success in these four different fields. The spirit of co-operation and lofty thinking was so fixed in the minds of her members, that while only twelve men were not in military service last fall, they secured as pledges sixty-four per cent of the Freshman Class.

If the Athenian Ideal is worth while, it must justify itself by succeeding in practical affairs. Of the thirteen men sent from the S. A. T. C. to the Officers Training School seven were Athenians. Of fourteen men on the S. A. T. C. football team, ten were Athenians, while all but two men on the basketball squad belonged to Athens.

In Forensics, her work is equally notable. She has always been represented in Oratory; in fact, of the twenty-five men who have represented Southwestern in the "Old Line" contests, twenty-one have been Athenians. One of the reasons for this record is the system by which orators are developed. A chairman of Oratory is appointed who plans a society oratorical contest each year and for which Gold and Silver Medals are awarded. This year, Albion R. King represents the College in the "Old Line" Contest.

Athens also has a winning system of developing Debators. It is known as the Gold Medal Series. This system has proven itself very efficient in the development of new men and has placed a number of men on the College Debate Team. The Debate Chairman has this work in hand and gives his services to the men who are working up toward the preliminary in which the College teams are chosen. The Gold Medal Series is open only to under-classmen and the winner of first and of second places in this series is given a Gold and Silver Medal, respectively. The Gold Medal was won in 1916 by Bruner Burchfiel, in 1917, by Albion King, and in 1918, by Cord Wells.

Music and drama are encouraged by Athens and each year, in conjunction with Belles Lettres, Athens gives a number of musical and dramatic productions, thus enabling the one who has musical or dramatic inclinations to express and develop them.

In scholastic standing Athens always ranks high as will be seen by a review of the School records. Many of the Scholarships and Fellowships given by the School have been held by Athenians and only last year two of her men, Bruner Burchfiel and Harold Wakefield, were given Fellowships.

Athens offers to one man in each Senior Class an honor which few men enjoy—the Gown of the Athenian Succession. It was originally purchased by Jessie R. Derby of the Class of 1911. Since that time it has been worn by Leonard Bacon in 1912, John Calbeck in 1913, Guy Tetrick in 1914, J. Rufus Gray in 1915, Thomas A. Williams in 1916, W. Glenn Harris in 1917, Ernest McInnes in 1918, and J. Mark Scott in 1919. The Gown was presented to the society by Thomas A. Williams in 1916. It is the highest token of honor which the society can give in appreciation of faithful meritorious service.

To the man with an ambition to develop himself in the fields in which a College man should excel, Athens offers an opportunity and a hearty welcome.



FRONT RANK — ATHENIANS

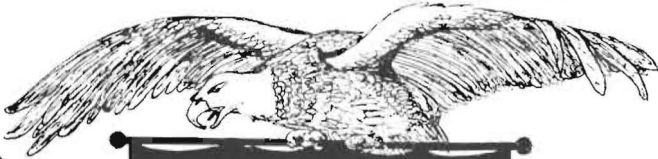



IN THE
SCHOOL

DALBOM
CAPT. ALL STATE FOOTBALL
GRIMSLEY
ALL STATE FOOTBALL
BURNETT
PRESIDENT YMCA
MCQUERREY
CAPT. BASKETBALL
CUMMINGS
CAPT. BASKET BALL + BASEBALL
HAMILTON
ALL STATE BASKETBALL
ROSGRANS
LEADER DEBATE
KING — HOLMES
DEBATE
BURGMIEL
PARTNER OF THE "S"
GARDNER
ALL STATE H.S. BASKETBALL
TRILLINGHAM
LEADER OF COLLEGE
BAND





IN THE
SERVICE

MAJ. JOHN O'CONNOR
MAJ. GILBERT BARRETT
CAPT. JAMES SEALEY
CAPT. ROY S. GIBSON
CAPT. ERNEST REGER
1ST LT. G. M. DERMOTT
1ST LT. J. H. CALBECK
CAPT. RAY SWARNER
1ST LT. RAY PICKPONT
1ST LT. P. C. CARSON
2ND LT. A. E. BAKER
2ND LT. ROY COMPTON
2ND LT. Wm. GIL RUTH
2ND LT. JOHN HANTLA
2ND LT. GLENN HARRIS
2ND LT. WILL HODGES
2ND LT. OTIS HORNIDAY
2ND LT. S. KENDALL
2ND LT. JIM MCQUERREY
2ND LT. DAN MORRISON
2ND LT. C. E. MICHMORE
2ND LT. FRANK PAROLEY
1ST LT. F. W. ROBIESON
2ND LT. JESSE WHITT
2ND LT. G. SHROEDER





Phillips (president), Myers, Brown, Linthicum, Hartman,
Scott, Cavit, Knox, Hull.
Fulton, Butler, Thompson, Alexander, Fowler

The Student Council

Southwestern's power of self-government is vested in the Student Council. The members are elected from the four classes, four each from the Senior and Junior classes, three from each of the Sophomore and Freshman classes, and one appointed from the Fine Arts Department. Through the choice of faculty and students, and his special fitness, Vice-President Phillips is President of the Council.

The duties of the Student Council are numerous. Questions relating to student activities, apportioning of the student enterprise funds, and regular routine work are handled by the Council, either as a body, or through committees. The Council members endeavor to enact the legislation desired by the classes they represent.

COUNCIL MEMBERS

First Semester

Guy Hartman
Leota Butler
J. Mark Scott
Jennie Cavit

Olive Hull
Earl Myers
Katherine Fulton
Elmer Rumford

Hazel Knox
Rilla Fowler
Buren Linthicum
Elizabeth Thompson
Minter Brown
Ruth Alexander

SENIOR

JUNIOR

SOPHOMORE

FRESHMAN

Second Semester

Ralph Simpson
Ruth Stout
Velma Meinzer
Guy Hartman

Albion King
Esther Bray
Glenn Maurer
Cora Puckett

Vincent Keyes
Swarrow Kendall
Mildred Saunders

Carmen Carey
Joyce Robertson
Ralph Barnes



The Victory Moundbuilder



The Collegian



IRMA THOMAS, Editor



VELMA MEINZER, Business Manager

The Southwestern Collegian is a four-page paper edited once a week. The editor, business manager, associates, and assistant business manager are elected by the Collegian Board. The rest of the staff is appointed by the editor. There are usually about sixteen on the entire staff. The Collegian Board is elected by the student body.

Like most typical college papers, the purpose of this paper is to keep a historical record of all the activities of the college. No attempt is made to make this a newspaper, as the events of the school are known to the students before the Collegian is edited.

—IRMA THOMAS, *Editor*.

Kastor: "Fates can not harm me, I have dined today."



The Victory Moundbuilder



The Victory Moundbuilder

Le Cercle Francais



Butler, Warren, M. Reigle
Sanders, Cloud, Hadley, Miss Cate, Stone,
Thomas, Lankard, Martin, Beard, Jennings, Murphy,
Horton, Felton, Sommermier, G. Reigle, Fulton, Tennery.

French is by far the most popular of all foreign languages at the present time. This popularity is due to the great interest in the French people which the war has created, and to our appreciation of the price this nation has paid in helping to bring about the successful close of the struggle. Nearly all high schools and colleges of the United States have established a French department; and there are but few students of these institutions who are not taking advantage of this opportunity.

In connection with the French department of Southwestern College "Le Cercle Francais" was organized January 10, 1917, for the purpose of promoting interest and enjoyment in the study of the French tongue.

This club is composed of students who have at least one year of French, and of students of Beginning French who have made high grades in the first semester's work. It meets semi-monthly in the homes of the members. Part of the evening is spent in conversing in French; the rest in playing games which employ French words.

The officers of the club are Esther Warren, President first semester; Lovana Stone, President second semester; Marie Murphy, Vice-President; Secretary, Hazel Drake; Treasurer, Lilian Cloud.

New members of Cercle Francais—Second semester:

Ruth Alexander	Carmen Carey	Mrs. Hartman	Cecil Orr	Stanley Stickel
Lenore Aller	Doris Combs	Paul Holmes	Bertha Price	Jessica Wilson
Grace Arnold	Mary Diveley	Clara Kelly	Cora Puckett	
Mary Bigler	Louise Falls	Hazel Knox	Ralph Simpson	
Esther Bray	Beulah Frazier	Nona Muchmore	Alice Steele	

The Victory Moundbuilder

The Rooters Club



Ralph Barnes, Walton, Hamilton, Robinson, Scott, Tennery.

President.....	Alice Hamilton
Vice-President.....	Edna Tennery
Secretary.....	Glen Walton
	Clarabelle Robinson
Yell Leaders.....	Gordon Scott
	Ralph Barnes

Hip, hip for our Col.
Boomer—ah,
Hawker jay,
Who'd you say?

THE TEAM.

Every loyal student of Southwestern is a member of the Rooter's Club. It gives opportunity for all-around improvement in voice and body in chapel previous to the dates when Southwestern adds another stone to Builder's Mound. You will find this club at work in all the athletic games, debates, and oratorical contests.

THE WHITE HOUSE SWING

There's a "Stick" in it,
And a "Nick" in it,
It only has one Kastor.
It's Pierce (d), that's all,
And it had a Fall (s),
And Maurer than one disaster.



The Victory Moundbuilder

All Stars



Upper Row: Simpson, Trillingham, Stickel, Robertson, Hartman.
Lower Row: Brown, Linthicum, Stocking, Rymph, Maurer, Callahan, Simpson.

LINE OF CRUMMAGE

Synagogus Lighterium Stickel, captain	Glisserino Googlewoppe Maurer
Gollipolarius Feltonia Harper, manager	Mustardarno Epiphenomenibus Brown
Rollantando Eatfastophenes Simpson	Wrassoo Jizzardine Robertson
Cornucopia Calliope Trillingham	Mucilago Vituperent Stocking
Gossypii Vanillio Hartman	Juiceriorum Linoleum Simpson
Waffelorio Essowell Callahan	Jiggerjawbus Brickterino Linthicum
Luniorski Migratorovitch Rymph	Calamaticus Toluene Reneau

GLORIFICATION

Once more the ever victorious ALL STARS have finished the season without once having known the sting of defeat. Though the odds were often great, yet for the tenth consecutive time the world famous ALL STARS, the brightest constellation in the galaxy of gridiron warriors, are able to proclaim themselves the triumphant undefeated champions of the world. For the tenth time they have met in the banquet hall in the college attic with their admiring guests to modestly recall the valorous deeds of glory of the past season. Their glory grows greater with each passing season; the shining luster of their wonderful deeds will never fade as long as a single ALL STAR remains to tell of the glowing splendor of their glorious deeds.



The Victory Moundbuilder

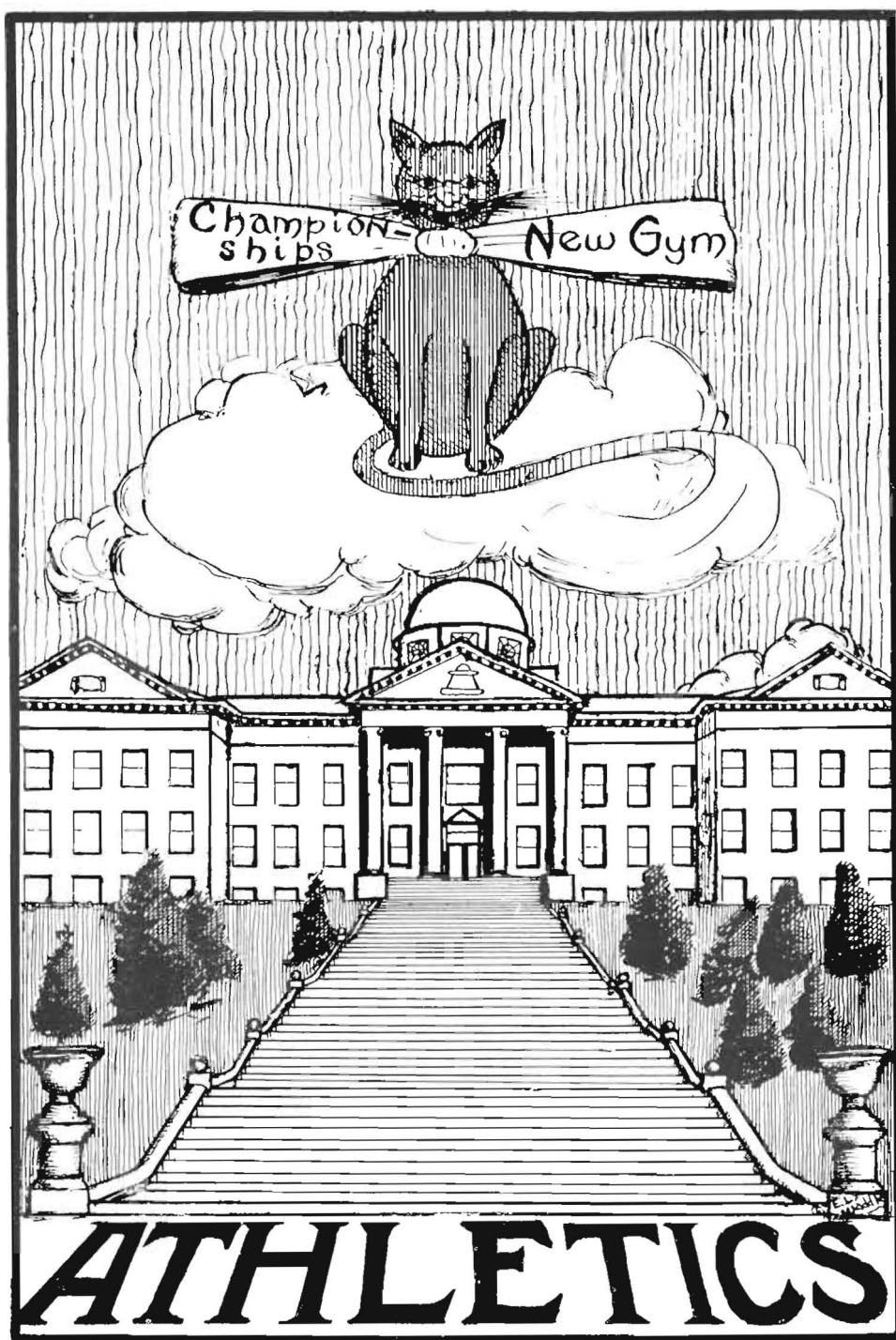

1919

The Victory Moundbuilder



LT. WILLIS BATES



"As You Were"



The Victory Moundbuilder

Football

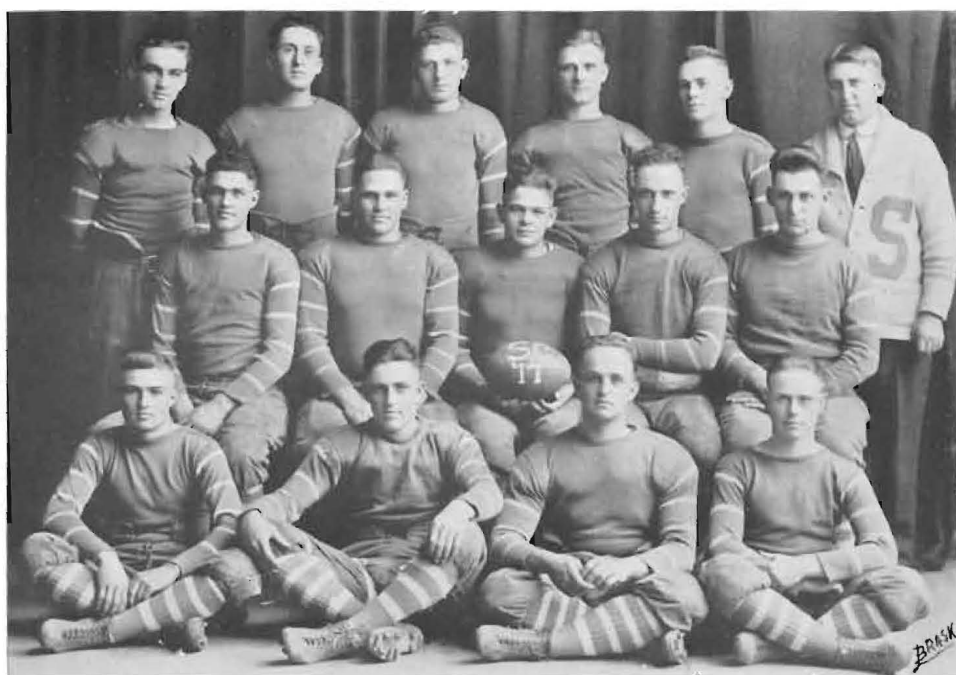

Top Row: Kendall, Keyes, Cummings, King, McQuerry, Coach Bates.
Center Row: Selfridge, Roderick, Capt. Dalbom, Keister, Stansbury.
Bottom Row: Marteney, Grimsley, Johnson, Langston.

At the first call of the whistle, thirty husky men eagerly donned football uniforms and prepared to face the heaviest schedule to be played by any conference team. Among this number were five letter men who were to form the nucleus of the team. Eight letter men of '16 had joined the ranks of Uncle Sam's army and had begun the battle for freedom. Bates soon had the abundance of new material whipped into shape. Bravely they fought until every foe had fallen, save the Normals. The jinx seemed to be with the Normals for they succeeded in capturing all three games last year.

Too much could not be said of the personnel of the team. The Trio of Pass artists, Dalbom, Grimsley, and Cummings succeeded in turning many a game from defeat to victory. Dalbom received an unanimous vote for Captain of the First All State team. His broken field running has never been equalled on a Kansas gridiron. Roderick was a big husky line-plunging guard, and when he once started nothing could stop him. He was a wonderful combination of weight, speed, and accuracy. He was our other representative on the First All State team. "Snave" Grimsley proved to be a valuable asset to the team. In the game with C. of E. he not only raced across the field for two touch downs but also put an end to the Presbyterians hopes by drop-kicking a perfect goal in the last three minutes of the play. Grimsley was chosen as end on the Second All State team. "Curley" Cummings played his third year of football for Southwestern. Curley is a good tackler and ranks among the best when it comes to receiving passes. His consistent work won him the end position on the Third All State team.



The Victory Moundbuilder

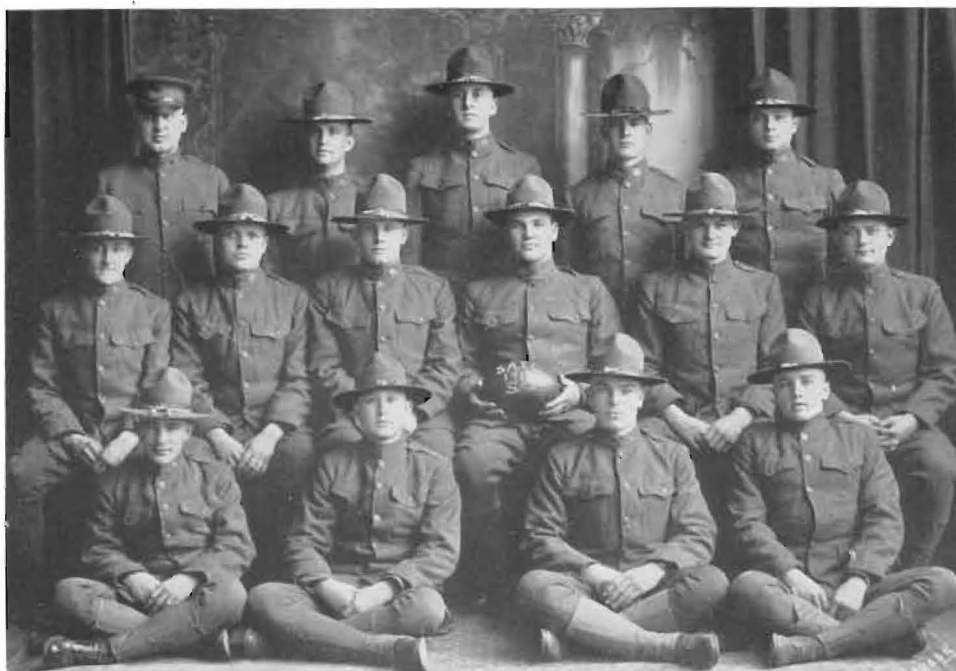

First Row : Bates (Coach), Johnson, Keyes, Tinsley, Walker.
Center Row : Kastor, Olmstead, Throckmorton, Roderick, (Captain), Bloxom, Seaman.
Bottom Row : Smith, Greider, Pierce, Hall.

FOOTBALL SCHEDULE '18

Southwestern	44	Cooper	6
Southwestern	35	Chilocco	0
Southwestern	20	Bethany	7

We shall always remember the fall of 1918, not so much because we had an all victorious season, but because this season's schedule was fought under extreme difficulties and won. On the first day of October the Students Army Training Corps was organized at Southwestern. All of the football men were in the S. A. T. C. By government orders the football schedule was restricted to few games. This however, did not check the enthusiasm for football. Lieutenant Bates took the time for physical exercise to train the squad. Three games were played and won by large scores. Keyes, Roderick, Porter, Langston, Cummings, and Throckmorton were the most consistent ground gainers. The annual game with Fairmount was postponed on account of the "flu" breaking out in our camp. A post-season game was then matched with our Wichita rivals for Christmas day. The spirit of the jinx seemingly had disheartened the Wheatshockers and the game was called off. We hope that most of the men will be back next year to participate in a real clash for the state championship.



The Victory Moundbuilder

Basketball



First Row: Harte, Bray. Second Row: Marshall, Bates (Coach), C. Harte.
Third Row: Logan, Hamilton (Captain), Brooks.

Girls' Basketball in Southwestern has been a great success, and S. C. has indeed been fortunate in having so many good players among the girls as well as among the boys. Although they played only one inter-collegiate game last year, it was because they were unable to schedule more games. This game was played with Friends.

1918-19

The 1918-19 Girls' Team was an especially strong one. Several letter girls were back, and with the aid of some Freshmen talent, they had a winning team. One of the most noticeable things about this team was its wonderful team work. With Esther Bray (Capt.) to get the tip-off, Ruth Ralston to get the ball, Evelyn Boyle and Alice Hamilton to shoot goals, and Hansel Brooks and Lois Marshall to keep the other team from scoring, their opponents found that they had come up against something that they could not overcome. Out of the five games played, only one was lost and that one only by accident. Gladys Roderick, Winnie Ralston, Gail Roderick, and Emma Lou Messerly were very efficient subs, and heroically came to the rescue whenever needed and always played well. They also made letters.

The star forward, Alice Hamilton, will graduate this year and her loss will be greatly felt by the team. The rest of the team will probably all be back, and with Hansel Brooks as the new captain and the prospect of many Freshmen girls to help they will have a winning team next year.



The Victory Moundbuilder



First Row: Brooks, Bates (Coach), Marshall, Roderick.
Second Row: Ralston, Boyle, Bray (Captain), Hamilton.

SCHEDULE 1918-19

Feb. 17	Southwestern58	St. Johns 3	Winfield
Feb. 20	Southwestern 9	State Normals34	Emporia
Feb. 21	Southwestern42	C. of E. 9	Emporia
Mar. 3	Southwestern52	Friends 8	Winfield
Mar. 13	Southwestern20	Friends 8	Wichita

Men's Basket Ball, 1917-18

During the 1917-18 season the Southwestern Quintette played thirteen games, winning eight and losing five. The season ended very satisfactorily in spite of the great loss suffered on the upstate trip. The team succeeded in winning all of the conference games played on the home court. Swede received an injury just before the trip upstate. They succeeded in ranking third in the conference with a percentage of .700. The city championship was lost to St. Johns.

Capt. Cummings played a remarkable game at guard. The work of McQuerry in defensive plays was excellent. Dalbom proved to be as fast a man in Basketball as in Football. Keyes played good ball at center and was able to bring in many counters for the team. Both Grimsley and Langston were hard fighters and played a good game at forward.

No All-Kansas Conference teams were chosen for this season.



The Victory Moundbuilder

Basket Ball '17-18



First Row: Keyes, McQuerry, Cummings (Captain).
Second Row: Langston, Bates (Coach), Grimsley.
Third Row: Dalbom.

BASKETBALL '17-'18

Southwestern... 49	Friends 16	Southwestern... 33	Baker 30
Southwestern... 27	St. Johns... .. 29	Southwestern .. 30	Ottawa 34
Southwestern .. 40	K. S. N..... 26	Southwestern... 31	Midland 15
Southwestern... 32	Friends 30	Southwestern... 25	Fairmount 12
Southwestern... 37	Fairmount 24	Southwestern... 28	St. Johns 40
Southwestern... 19	C. of E..... 27	Southwestern... 40	St. Johns 30
Southwestern... 24	K. S. N..... 27		
Total Southwestern.....415		Opponents	340



The Victory Moundbuilder



Top Row: Bates (Coach), McQuerry (Captain), Hamilton, Keyes.
Bottom Row: Seaman, Gardner, Kastor.

BASKETBALL '18-'19

Total Southwestern.....629 Opponents331

The team of '18-'19 was the best scoring machine in the state. Gardner led the team by scoring 209 points. "Peg" Hamilton ran a close second with 191 counters. Every man on the team was a dependable point winner. McQuerry and Keyes played a strong defensive game. Captain McQuerry is a wonder at guard. He deserves the credit for the small scores of the visiting teams. Cummings excelled on floor work. Seaman and Kastor played their first season of college basketball. They could be relied upon to fill well any vacancy on the team. The team played promising ball from the first. Thirteen games were placed on the "won" column. The only regret of the season is that Southwestern had to play Baker during the latter part of the upstate trip. The game with the Northern Methodists was probably the keenest contested of any in the state. The teams were an even match in every way. This game decided the title for first honors. Baker won by a two-point majority. We can safely say that Bates placed, at least as good, if not a better team, on the floor than any other coach in the conference.

Southwestern placed more men on the All-Kansas teams than any other college. Gardner's work at forward gave him the undisputable right to that position on the First All-State team. Cummings was made the captain of the Second All-State team. Hamilton was granted the captaincy of the third team, and Keyes the guard position. McQuerry received honorable mention.



The Victory Moundbuilder

State Track Champions



First Row: Bates (Coach), Keyes, Kinz, Walker.
Second Row: Sutton, Riggs, Scott, Roderick, Kastor.
Third Row: Waddle, Bloxom, Powell
TRACK '18

State Meet—S. C., 41; Baker, $31\frac{1}{2}$; Friends, $29\frac{3}{4}$; Pittsburg, 17.

Triangular Meet—S. C., $70\text{-}3\frac{1}{5}$; Friends, $40\text{-}2\frac{1}{5}$; Fairmount, $14\text{-}4\frac{1}{5}$.

Southwestern	43	Chilocco	69
Southwestern	67	Pittsburg	50
Southwestern	43	Okla. Aggies	74
Southwestern	$79\frac{1}{2}$	Fairmount	$32\frac{1}{2}$

Of the ten colleges entering in the Kansas inter-collegiate track meet, Southwestern entered the best all-round team. The Builders won few first but the large number of second and third places gave them a lead of ten points over the closest competitor. Roderick won the only first for the team by hurling the shot forty feet, six inches. Keyes of Southwestern and Wilson of Friends, tied for first in the high hurdles, equalling the state record. Southwestern placed in practically every event.

Roderick won the shot put in all the inter-collegiate meets. He was always certain of winning some points in the discuss and javelin. Keyes was probably the best all-round athlete on the team. Keyes is a star in hurdling and he is a valuable asset to the team when it comes to the sprints and the jumps. He will lead the team of 1919. King made his letter in the dashes. He ran his best race in the 440 yard dash. Walker brought in many firsts and seconds in the pole vault, high jump, and shot put. Kastor excelled as a broad jumper. He also developed to be a good hurdler. Waddle made his letter in high jump.

In Bloxom, Powell, Riggs, Sutton and Capt. Scott, Southwestern had a quintette of distance men that were able to take practically every race.



The Victory Moundbuilder

Baseball



Top Row: Kendall, Bates (Coach), McQuerry.
Center Row: Johnson, Hornaday, Cummings, Lewis, Simpson.
Bottom Row: Marteney, Langston.

No conference games were scheduled on account of the war conditions. However, eight games were played, seven with St. John and one with Chilocco. The Indians succeeded in capturing the first game by a score of 6—3. The game was characterized by an abundance of errors. The game showed that the Builders had a wealth of new material which with a little more "Bates" would make a better team than had represented Southwestern in the past few years. Mr. Baden again put up a cup for the winner of the games in the series against St. John. The fight for the city championship was contested eagerly by both teams. McQuerry pitched consistent ball and the team furnished strong backing. The machine proved too much for the Saints. Four of the games were won by Southwestern, three by St. John.

Capt. Cummings proved to be a worthy pilot as well as a dependable catcher. "Swat" Kendall played a good game at first and was a consistent hitter. Doc Langston improved his work of the previous season and brought in several scores for the team. Marteney showed a wonderful ability in covering the whole territory at short. Lewis entered the game with little experience, but he developed into a steady third baseman. The outfield was much stronger than the one of the year of '17. McQuerry pitched seven of the games, five of which were won. The team was the best all-round team which ever represented Southwestern.

Tennis



SIMPSON, BATES (Coach), CUMMINGS

Stansbury—(In physical training) Do this exercise in decadence of two.



The Victory Moundbuilder



HERE AND THERE AROUND WINFIELD



FORENSICS





Oratory

OLD LINE

For the past twenty-seven years, Southwestern has been represented in the Old Line Oratorical. Last year, Earl D. Myers won first place in the state contest, and represented Southwestern in the Inter-state contest. Albion King won the local contest this year. He will represent the college in the Divisional state contest which will be held at Southwestern in the spring. Merle Rymph is the vice-president of the State Association.

PROHIBITION

Prior to this year, the college has entered a contestant in the Inter-Collegiate Prohibition Oratorical contest. In 1918, Olive Hull represented Southwestern, ranking fifth in the state contest. The State Association was to meet at Southwestern this year, but, owing to the enforced vacations, and the lapsing of interest due to the attainment of its objective, nation-wide prohibition, no contest is to be held. Olive Hull is the State Secretary-Treasurer of the Association.

WOMEN'S

Oratory among the women has been fostered through the local and state women's oratorical contests held annually. Last year, Charlotte Burgett won the local contest, and won second place in the state contest. Esther Bray was the President of the State Association in 1918. Pauline Leidy, winner of the local contest, will probably bring added honors to the school in the spring.

ANTI-TOBACCO

A new oratorical association, the Anti-Tobacco, was organized last year. It is the first organization of its kind in America, and will doubtless assume a place in national reform similar to that which the Prohibition Association has held. Charles Pepoon was Southwestern's contestant, winning third honors for the school.

DEBATE

Under the able leadership of Professor A. J. McCulloch, Southwestern College has achieved, during the past thirteen years, almost phenomenal success in debate. The record of past debates speaks for itself. No men's debates are being held this year. Neva Drummond, Pauline Leidy, Faye Crawford, and Irma Thomas comprise the teams which will meet K. S. A. C. and S. M. T. N. in a triangular debate this spring.

Jennie Cavit: "What do you call the place in the plot where the hero and heroine get married?"

English Major: "The catastrophe."



The Victory Moundbuilder

SOUTHWESTERN'S DEBATE RECORD 1906-'19				
YEAR	CONTESTANT	QUESTION	TEAM	WINNER
1906	BAKER UNIVERSITY	FEDERAL INCOME TAX	Whitman ^{'06} Smith ^{'06} Maxwell ^{'06}	SOUTHWESTERN
1907	OTTAWA UNIV.	AMEND CONSTITUTION	BUCK ^{'07} Gleckler ^{'08} SIMES ^{'09}	SOUTHWESTERN
1908	OTTAWA UNIV.	EDUCATION and RACE PROBLEM	Gleckler ^{'08} Simes ^{'09} Myer ^{'10}	SOUTHWESTERN
1909	OTTAWA UNIV.	SUBSIDIZE MERCHANT MARINE	Myer ^{'10} Hamilton ^{'10} Aldis ^{'11}	OTTAWA
1910	COLLEGE OF EMPORIA	CONTROL OF INTER-	Myer ^{'10} Bailey ^{'10} Crookham ^{'12}	SOUTHWESTERN
1910	COLLEGE OF EMPORIA	-STATE CORPORATIONS	Caldwell ^{'12} Hamilton ^{'10} Glass ^{'11}	SOUTHWESTERN
1911	COLLEGE OF EMPORIA	LABOR UNIONS	Caldwell ^{'12} Derby ^{'11} Murphy ^{'11}	SOUTHWESTERN
1911	OKLA. BAPTIST COLLEGE	LABOR UNIONS	Caldwell ^{'12} Murphy ^{'11} Glass ^{'11}	SOUTHWESTERN
1911	EPWORTH UNIV.	LABOR UNIONS	DERBY ^{'11} Crookham ^{'12} Aldis ^{'11}	SOUTHWESTERN
1912	PARK COLLEGE	GENERAL COM. RECALL	Crookham ^{'12} Caldwell ^{'12} Timmons ^{'13}	SOUTHWESTERN
1912	FRIENDS UNIV.	COMMISSION GOV'T CITIES	GARDNER ^{'13} Groom ^{'12} Parker ^{'12}	SOUTHWESTERN
1913	PARK COLLEGE	COMP. FED. ARBITRATION	Timmons ^{'13} Gardner ^{'13} Schmidt ^{'13}	PARK
1913	COLLEGE OF EMPORIA	COMP. FED. ARBITRATION	Groom ^{'13} Baker ^{'14} McKibben ^{'14}	SOUTHWESTERN
1913	OTTAWA UNIV.	COMP. FED. ARBITRATION	Timmons ^{'13} Gardner ^{'13} Schmidt ^{'13}	OTTAWA
1914	PARK COLLEGE	JUDICIAL RECALL - COM.	Groom ^{'14} Gardner ^{'13} Hiebsch ^{'17}	SOUTHWESTERN
1914	COLLEGE OF EMPORIA	JUDICIAL RECALL - COM.	Baker ^{'14} Hiebsch ^{'17} Beebe ^{'17}	SOUTHWESTERN
1914	OTTAWA UNIV.	JUDICIAL RECALL - COM.	Groom ^{'14} White ^{'16} Williams ^{'16}	SOUTHWESTERN
1915	MORNINGSIDE	GOV'T. OWN. RAILWAYS	Williams ^{'16} Daker ^{'16} Gantner ^{'15}	SOUTHWESTERN
1915	PHILLIPS U.	GOV'T. OWN. RAILWAYS	Harlan ^{'18} Alexander ^{'18}	SOUTHWESTERN
1915	FRIENDS U.	COMP. FED. ARB.	Gardner ^{'15} Hickman ^{'16}	SOUTHWESTERN
1915	FAIRMOUNT	COMP. FED. ARB.	White ^{'16} Williams ^{'16}	SOUTHWESTERN
1915	COLLEGE OF EMPORIA	GOV'T. OWN. RAILWAYS	White ^{'16} Hickman ^{'16} Hantla ^{'18}	SOUTHWESTERN
1916	REDLANDS U.	GOV'T. OWN. RAILWAYS	White ^{'16} Williams ^{'16}	SOUTHWESTERN
1916	KANS. WESLEYAN	EX. OF L.U. - TRUSTS	White ^{'16} Kelley ^{'18}	KAN. WESLEYAN
1916	KANS. WESLEYAN	EX. OF L.U. - TRUSTS	Williams ^{'16} Hantla ^{'18}	SOUTHWESTERN
1916	OKLA. A. and M.	EX. OF L.U. TRUSTS	White ^{'16} Hickman ^{'16}	OKLA. A. and M.
1916	OKLA. A. and M.	EX. OF L.U. TRUSTS	Hantla ^{'18} Ross ^{'17}	SOUTHWESTERN
1917	Henry Kendall College	FORCED FED. ARB.	Bollinger ^{'19} Berge's ^{'18}	SOUTHWESTERN
1917	PHILLIPS U.	FORCED FED. ARB.	Hantla ^{'18} Sealey ^{'15}	PHILLIPS
1917	OKLA. A. and M.	FORCED FED. ARB.	Bollinger ^{'19} McShane ^{'18}	SOUTHWESTERN
1917	OKLA. BAPT. U.	FORCED FED. ARB.	Hantla ^{'18} Rosecrans ^{'20}	SOUTHWESTERN
1918	PHILLIPS U.	COMP. MILT. TRAIN.	Berge's ^{'18} King ^{'20}	SOUTHWESTERN
1918	OKLA. A. and M.	COMP. MILT. TRAIN.	Rosecrans ^{'20} Holmes ^{'21}	SOUTHWESTERN
1918	OKLA. BAPT. U.	COMP. MILT. TRAINING	Berge's ^{'18} Snyder ^{'19}	O.B.U.
1918	HENRY KENDALL	COMP. MILT. TRAINING	ROSEGRANS ^{'20} Hantman ^{'19}	SOUTHWESTERN
1918	State M.T.N.S.	COMP. MILT. TRAINING	Hull ^{'20} Drummond ^{'19}	SOUTHWESTERN
1918	State M.T.N.S.	COMP. MILT. TRAINING	Bray ^{'20} Thomas ^{'20}	State M.T.N.S.

The Victory Moundbuilder



WILLIAM R. BERGES
Debate, 1917
First Place, Debate, 1918



VINCENT ROSECRANS
Debate, 1917, 1918



GUY V. HARTMAN
Debate, 1918



ALBION R. KING
Debate, 1918
Oratory, 1919



The Victory Moundbuilder



PAUL HOLMES
Debate, 1918



ROY SNIDER
Debate, 1918



CARL RIGGS
Alternate, 1918



EARL D. MYERS
First Place, State Old Line Oratorical,
1918



The Victory Moundbuilder



OLIVE HULL
First Place, Debate, 1918
Prohibition Orator, 1918



ESTHER BRAY
Debate, 1918



NEVA DRUMMOND
Debate, 1918
First Place, Debate, 1919



IRMA THOMAS
Debate, 1918, 1919





The Victory Moundbuilder



PAULINE LEIDY
Debate, 1919
Oratory, 1919



FAYE CRAWFORD
Alternate, 1918
Debate, 1919



GRACE CHEATHAM
Alternate, 1918



CHARLOTTE BURGERT
Second Place, State Woman's
Oratorical, 1918



The Victory Moundbuilder



The Southwestern chapter of Pi Kappa Delta was organized in 1915 by E. R. Nichols, the national treasurer of the organization. The purpose and aim of the society is to promote and foster high-standard forensics among the colleges of America. The requirements for membership in Pi Kappa Delta are participation in some form of inter-collegiate forensics. In recognition of their achievements, members of the society are given different degrees of merit, and are permitted to wear the official Pi Kappa Delta key.

MEMBERS NOW IN SCHOOL

Guy V. Hartman, President

Neva Drummond, Secretary-Treasurer

Dr. A. E. Kirk

Irma Thomas

Paul Holmes

Prof. A. J. McCulloch

Faye Crawford

Vincent Rosecrans

Prof. Florence Cate

Esther Bray

Roy I. Snider

Prof. Martha Lee

Olive Hull

Earl D. Myers

Pauline Leidy

Albion King

The Victory Moundbuilder



Our New President Moving In



We Follow The Crooked Road



Dedication of the "S"



The Man That Makes The Wheels go Round



Lieut. Jones



"PRELUDE II"



Roderick Dhu

GLIMPSES OF GREAT EVENTS
(Dedication of "S" Nov. 3, 1918.)



The Victory Moundbuilder



JUST EVERYTHING



The Victory Moundbuilder



FIRST INFLUENZA VACATION—October 9—Nov. 5.
 SECOND INFLUENZA VACATION—November 26—Jan. 3.
 INTENSIVE WORK January 3—Jan 30. 155





THIS ANNUAL is
a product of the
Year Book Depart-
ment of the Rogers
Printing Company,
Dixon, Illinois



The Victory Moundbuilder

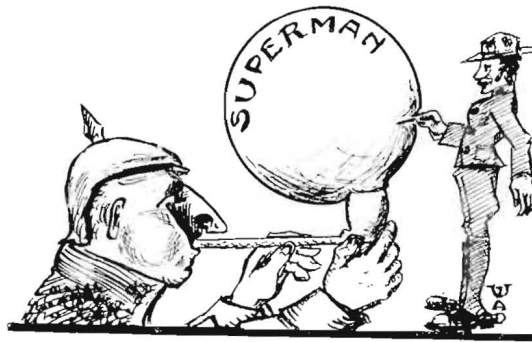

THE END

