





*The*  
**Mould-builder**  
**1923**



# Foreword

*The 1923 Moundbuilder has been compiled for every one interested in Southwestern College. It has been the aim of the staff to publish a book that will portray college life and activities in the truest possible manner to picture the college as it really is.*

*If these aims have been achieved to any extent it is due to the co-operation of the student body, faculty, the staff, photographers, engravers and printers.*

*To Dean Farnsworth, Helen Peter, and Ida Jacobus, the staff is grateful for the high type of art work which they have given; and sincerest appreciation goes to "Doc" Holm for the cartoons which appear.*

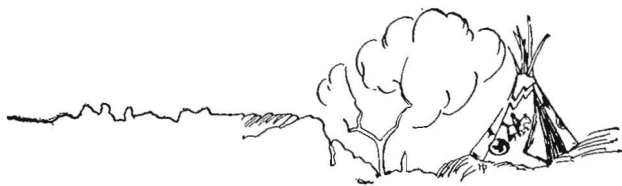

LD511  
S.55  
M6  
1923

# Contents

*Book I, Liberal Arts, Page 17*

*Book II, Fine Arts, Page 93*

*Book III, Activities, Page 107*



SOUTHWESTERN COLLEGE LIBRARY

12223

# Dedication

*To Mr. Reed Cavitt, our custodian, one who has conferred a personal favor upon every Southwestern Student; one who, with his smile and cheerful greeting, has encouraged many a student to better things; one who is always willing to give his services to others; and one whose co-operation has greatly aided the staff.—The 1923 Moundbuilder is respectfully dedicated.*



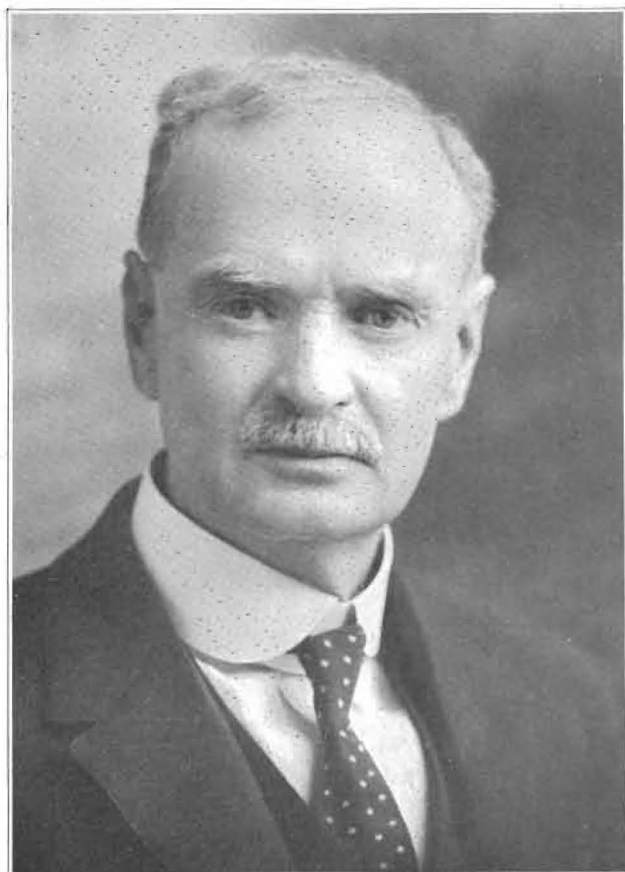

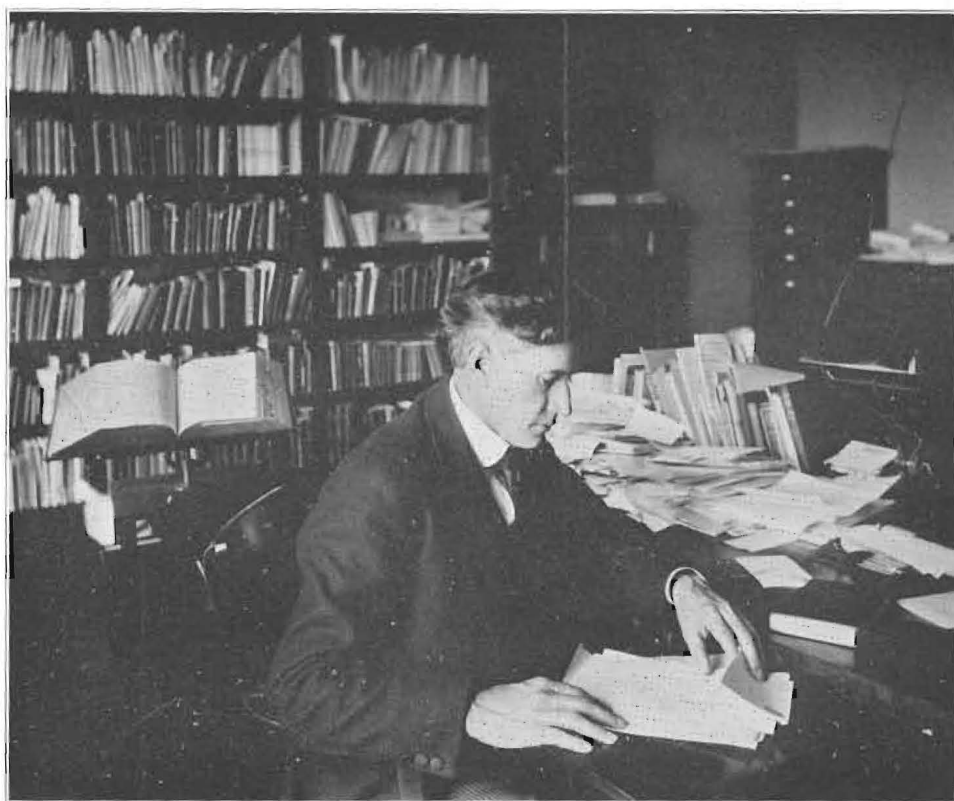

### *Greetings*

*Southwestern, thru the eleventh volume of the Moundbuilder, extends to you greetings. Within this book are assembled the photographs of the numerous resident members of the Southwestern Family, teachers and students, a family album. These faces mean much to us now, and will continue to mean much to us in the future. We are greatly indebted to the Moundbuilder Staff for putting them within our possession. Here also are the pictures and records which will keep fresh in our memories the toil and pleasures, the struggles and achievements of our college days. This volume presents evidence of the steady growth of our college. It is sent forth to the Alumni and to the Friends of the institution with warmest greetings and sincerest best wishes from those who are resident members of the Southwestern Family to all who have gone out from these halls of inspiration and of vision, and to all who have had a part, and to all who are to have a part, in creating The Greater Southwestern.*

*ALBERT E. KIRK, President*



### *Front View of Richardson*

*A photograph does not visualize the inspiration gained as one approaches these numerous steps. So lofty and impressive in her height that the onlooker is reminded of the palace at Versailles.*



*Prexy's Home*

*Not a pretentious place, but a home which we love as the one of "Prexy" and Mrs. Kirk—a haven of refuge and welcome.*



### *Night View of Smith*

*If only the pine tree could speak the words of admiration which have been uttered concerning the Hall he guards, the entire volume would be filled.*





### *North Hall Path*

*Shadows linger, sunbeams flicker,  
on this path leading to North Hall.*

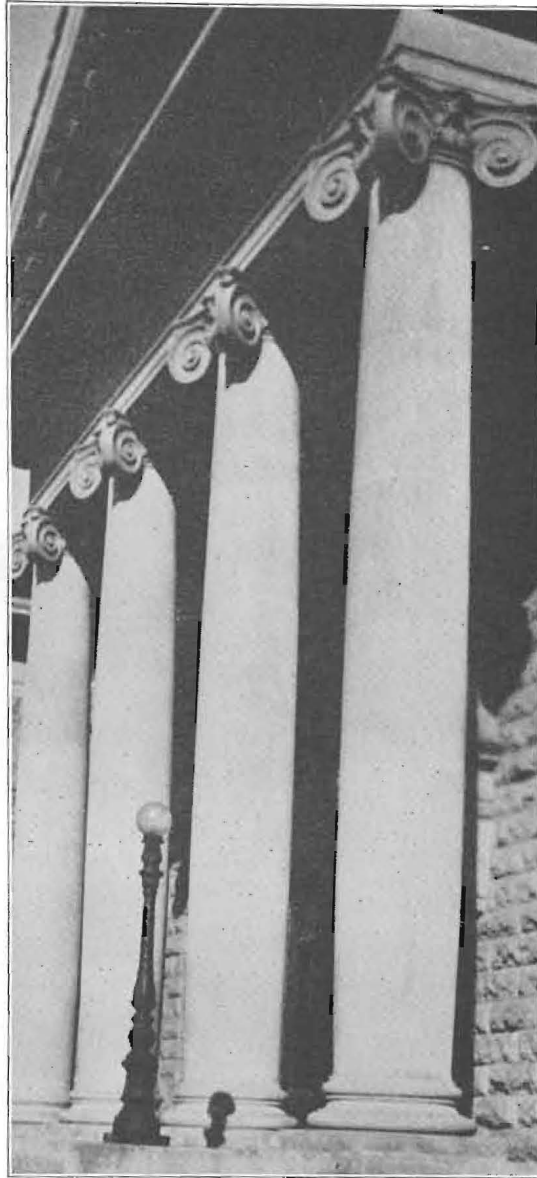

### *The Pillars*

*Supports to the "temple of learning," one cannot  
but admire these great pillars.*



### *Grace Church*

*As a contrast to the strenuous life of the student come the hours of worship in Grace Church—a place brought into existence by the needs of the students.*



### *Baden Mill*

*What better place could students desire for moonlight  
picnics, hamburger frys, or egg roasts?*



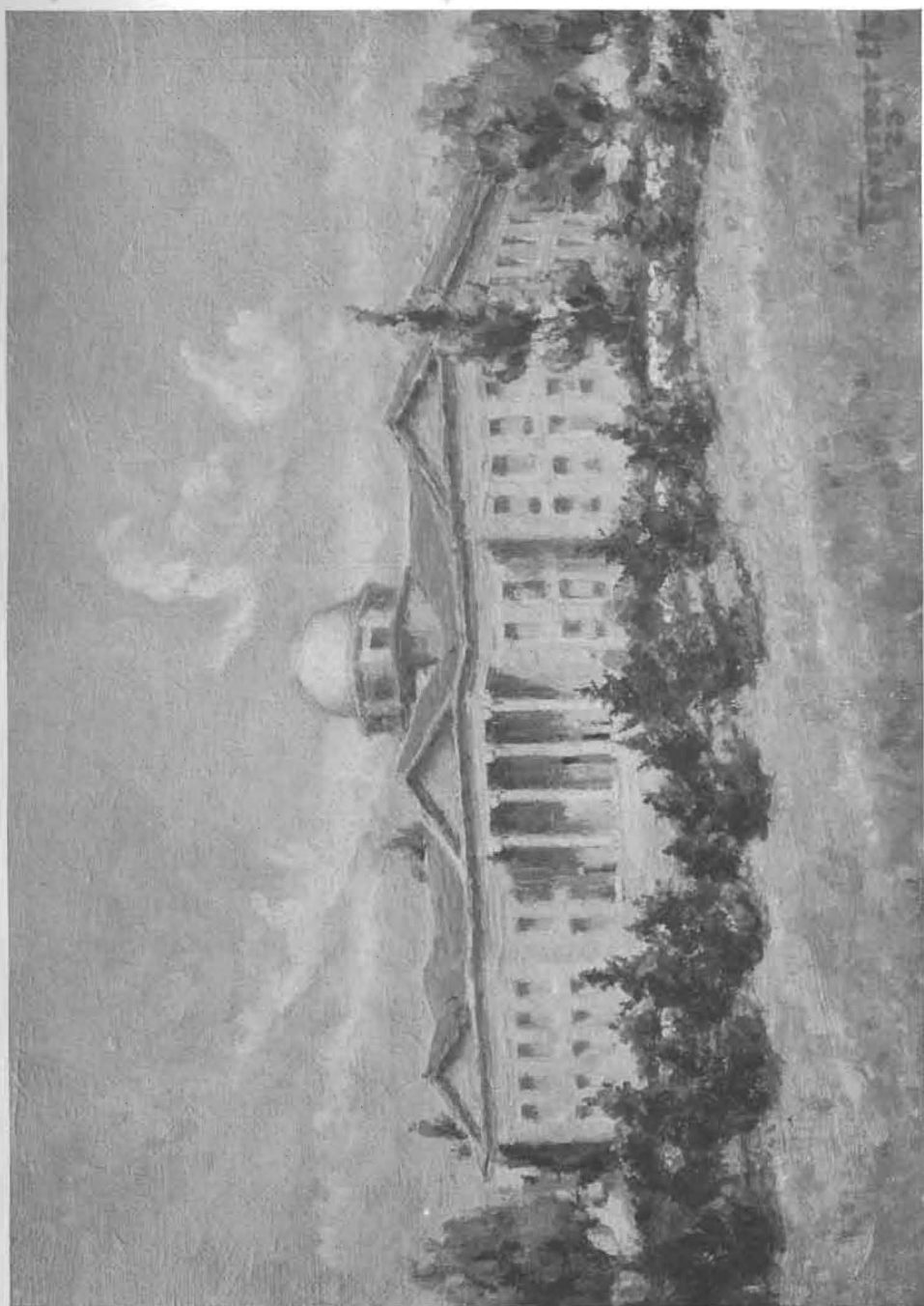

# FACULTY

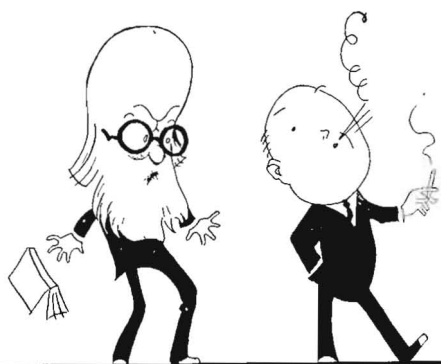

Kistler



## THE MOUND BUILDER



JOHN F. PHILLIPS  
Professor of Mathematics  
A. B. Southwestern College; A. M. University of Kansas; Secretary of Board of trustees; Vice-President of Southwestern.



HOMER S. MYERS  
Professor of Astronomy and Mathematics.  
A. B. Baker University; A. M. Chicago University.



MARK EWALD  
Professor of Psychology and Education.  
B. S. and A. B. University of Kansas.  
M. A. University of Kansas.



LAWRENCE ONCLEY  
Professor of Chemistry and Physics.  
A. B. De Pauw University; M.S. Chicago University.



## THE MOUND BUILDER



WARREN SHEPARD  
Professor of English Language and Literature; A. B. Northwestern University; M. A. Harvard.



ELEANORE HAYES  
Assistant Professor of English.  
A. B. Southwestern College; A. M. University of Kansas.



WINIFRED HELENA LUTHER  
Assistant Professor of English.  
A. B. University of Kansas; Graduate Student, University of Wisconsin.



MRS. A. G. STEELE  
Assistant Professor of English.  
Ph. D. Clark University.

## THE MOUNDBUILDER



DAVID L. MAC FARLANE  
Professor of History.  
A. B. Northwestern University; S. T. B.  
Garrett Biblical Institute.



LEROY ALLEN  
Professor of Economics.  
Ph. B. College of Wooster; A. M. Uni-  
versity of Chicago.



MRS. LULAH B. KIRK  
Dean of Women.  
Graduate of School of Fine Arts, Baker  
University.



ADA M. HERR  
Professor of Sociology.  
A. B. Southwestern College; A. M.  
University of Michigan.

## THE MOUNDBUILDER



J. THOMPSON BAKER  
Professor of Public Speaking.  
B. L. Berea College; Ph. B. Ph. M. Ph. D.



WILLIAM M. GOLDSMITH  
Professor of Biology.  
A. B. Hillsdale Michigan; A. M. Ph. D.  
Indiana University; Research work, Johns  
Hopkins.



LOIS SCHAFER  
Instructor in Biology.  
A. B. Washburn College; Graduate work  
K. U.



P. C. MARTINEZ  
Professor of Spanish.  
Chilocco Indian Agricultural School.



EDITH RHYNE  
Professor of Home Economics.  
B. L. Kidd-Key College; B. S. College  
of Industrial Arts; Graduate Student Colum-  
bia University.



AMY H. GOLDSMITH  
Professor of Domestic Science.  
A. B. Indiana University; Graduate  
Student Indiana University and Johns Hop-  
kins University.



ELIZABETH A. STEWART  
Professor of Domestic Science.  
A. B. Southwestern College; Graduate  
Student, Columbia University.



FLORENCE M. CATE  
Professor of French.  
Ph. B. Morningside College; A. M.  
University of Michigan.

## THE MOUNDBUILDER



INNIS D. HARRIS  
Professor of Theism and Ethics.  
A. B. Friends University; A. M. Columbia University; B. D. Drew Seminary.



MRS. H. HUGH ALTVATER  
Professor of German.  
A. B. University of Michigan.



A. G. STEELE  
Professor of Education.  
Ph. D. Clark University.

THE MOUND BUILDER



A. D. WILSON  
Librarian.  
A. B. University of Kansas.



R. A. DADISMAN  
Financial Secretary.  
Executive Committee.

# CLASSES

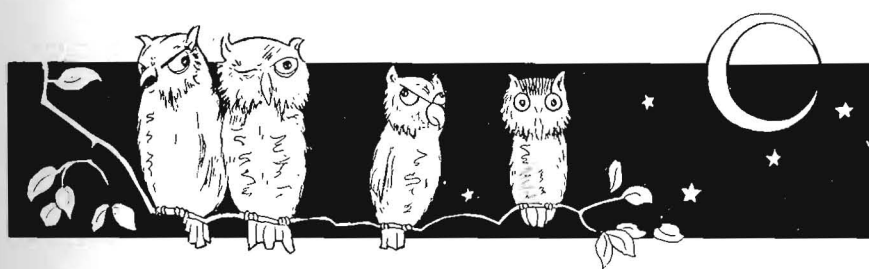

## *Senior Class*

### *1st. Semester*

LESTER HANKINS.....President

### *2nd. Semester*

GEORGE GARDNER.....Presiden

## *Order of the Mound*

LENORE ALLER	ANNA KEATON
JESSIE HERSHEY	MERLE SUTER
VIDA DETTER	HELEN THROCKMORTON
NEVA TREXLER	CLARA JOLLIFFE
RALPH ADAMS	FAYE ZUHARS
NILES WALKER	EMMA WILSON



## THE MOUNDBUILDER

SHAILER ARNOLD

Winfield

History  
Athens, Cabinet '20; Y. M. C. A.  
"He has a solid base of temperament."

LENORE ALLER

Braman, Okla.

English  
Sigma Pi Phi, Chairman Program Committee  
'20, Critic '21; Y. W. C. A., Cabinet '22,  
President '23; Oratory '20; Pi Kappa Delta;  
Campus Players; Class Secretary-Treasurer  
'18, '21; Moundbuilder Staff '20; Graduate  
of Expression '20.  
"Then give to the world the best that you  
have, and the best will come back to you."

GLADYS AXTELL

Dimmitt, Tex.

Home Economics  
Beta Gamma Epsilon; Y. W. C. A.  
"A daughter of the gods, divinely tall, and  
most divinely fair."

EDITH ALEXANDER

Oxford

Mathematics  
Sigma Pi Phi; Y. W. C. A.  
"Quiet is she but with a will all her own."

RAMONA ABRAMS

Arkansas City

English  
Beta Gamma Epsilon; Y. W. C. A.  
"Her voice was ever soft, gentle, and low;  
An excellent thing in a woman."

REX BLOXOM

Pratt

English  
Athens; Council '22, Attorney '23; Football  
'22; Moundbuilder Staff '22; Student Coun-  
cil '22; Collegian Board '21; Executive Com-  
mittee Rooters Club '23.  
"But where I loved I desire to be."



## THE MOUNDBUILDER

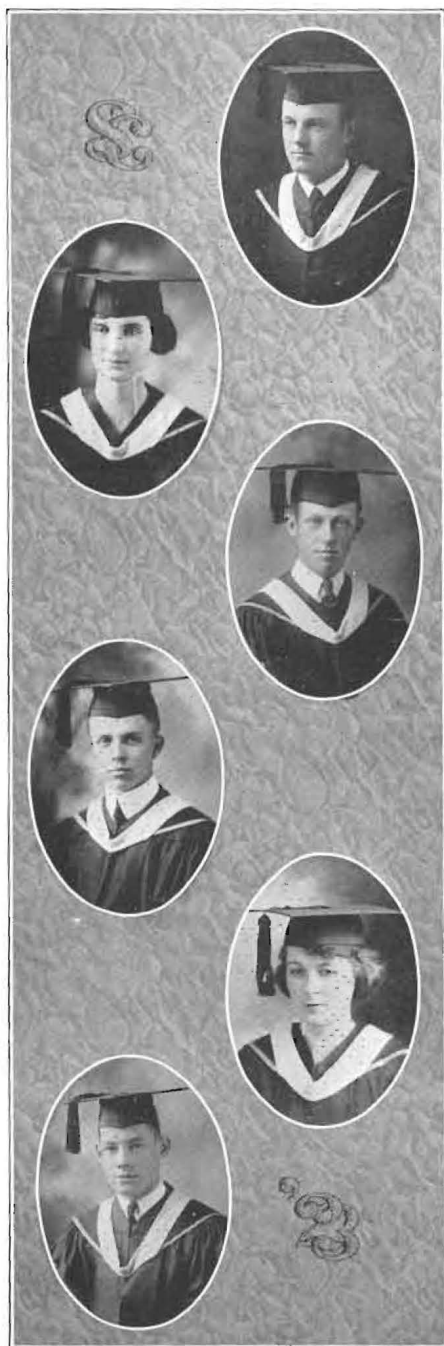

GLENN W. BOORY Wellington  
Social Science  
Delphi; Y. M. C. A.  
"Wise men keep their tongues."

HANSEL BROOKS Burden  
Home Economics  
Sigma Pi Phi; Y. W. C. A.; Basketball,  
Captain '23.  
"Listen I will be honest with you."

CECIL CROCKER Winfield  
Alpha Beta Alpha.  
"There is nothing but tit for tat in this  
world."

WILLIAM CALLAHAN Port Arthur, Tex  
Delphi; Treasurer '22; Orchestra '19; Band  
'19, '23; Class President '22; Y. M. C. A.;  
Moundbuilder Staff '22; Rooters Club Ex-  
ecutive Committee '23.  
"We like to have in our great men something  
that is above question."

MARY IRENE CRICK Pratt  
English  
Beta Gamma Epsilon, Critic '23; Orchestra  
'20; Basketball '21; Moundbuilder Staff '22;  
Campus Players; Collegian Staff '23; Class  
Secretary-Treasurer '22; Vice-President '23.  
"And the smile she softly uses fills the silence  
like a speech."

RAYMOND G. CAREY Peabody  
English  
Alpha Beta Alpha, Councillor '23, Chairman  
Program Committee '22, Chancellor '22;  
Y. M. C. A.; Cabinet '21, President '22;  
State President, Committee of Council, Presi-  
dent Rocky Mountain Field Council, Member  
National Student Council; Collegian Editor  
'21; Old Line Oratory '20, '23; Pi Kappa Del-  
ta, President '23; Class President '20; Student  
Council '21, '23; Campus Players; Track '21.  
"We are not here to play, to dream, to drift."

LUCILLE CAMPBELL Garden City  
English  
Beta Gamma Epsilon, Chaplain '22; Y. W. C. A.  
"Silence is golden."

MARK C. CULBREATH St. John  
Biology  
Delphi, Chairman Executive Committee '22,  
Secretary '23, Vice-President '23; Y. M. C. A.;  
Student Council Treasurer; Glee Club '23.  
"And so to knowledge, climbing grade by  
grade, thou shalt obtain whatever mortals  
can."

MALNOR COE Wellington  
Beta Gamma Epsilon.  
"Each word, gesture, figure just fits the  
occasion."

VIDA DETTER Winfield  
History, Social Science.  
Sigma Pi Phi; Y. W. C. A.; Campus Players;  
Moundbuilder Staff '22; Student Council '21,  
'22.; Order of The Mound.  
"Then a beam of fun outbroke."

HARRY H. DUNN Winfield  
Political Science, Economics  
Athens, Speaker '23; Debate '22; Y. M. C. A.,  
Vice-President '22; Basketball '22, '23;  
Football '20; Moundbuilder Staff '22; Colleg-  
ian Staff '23; Pi Kappa Delta.  
"Resolved to win he meditates the way."

ESTHER EDWARDS Sterling  
Home Economics  
Sigma Pi Phi; Y. W. C. A.  
"If you have gracious words to say,  
Oh give them to our hearts today."





LUCILLE EBERHARDT                      Wichita  
Biology  
Belles Lettres; Y. W. C. A.  
"Healthy, free, the world before me."

L. W. ENGLEHARDT                      Winfield  
Religious Education  
Athens; Y. M. C. A.  
"It is by no means in the way of everyone to  
fall in love."

BERYL FREEMAN                      Winfield  
Biology  
Beta Gamma Epsilon, President '22; Y. W.  
C. A.; Student Council '21.  
"I know not what the future hath."

ELSBETH EBERHARDT                      Wichita  
Biology  
Belles Lettres; Y. W. C. A.; Glee Club.  
"With your music and your song."

RUTH FOWLER                      Kingman  
Home Economics  
Beta Gamma Epsilon, Chairman Program  
Committee '23; Y. W. C. A., Cabinet '23;  
Moundbuilder Staff '23; Orchestra '21;  
Student Council '23  
"Smooth runs the water where the brook is  
deep."

OPAL GUTHRIDGE                      Kingman  
English  
Beta Gamma Epsilon; Y. W. C. A.  
"Tis pleasure to gaze in her good humored  
face."

## THE MOUNDBUILDER

VIRGIL C. GRAHAM Winfield  
Delphi; Y. M. C. A.; Orchestra, '20, '21;  
Band '20, '23.  
'He was wild when he was young.'

EDNA S. GREENBANK Little River  
Biology  
Sigma Pi Phi, Treasurer '22; Y. W. C. A.,  
Cabinet '23.  
'And all I can remember is friends flocking  
around.'

JESSIE HERSHEY Winfield  
Romance Languages  
Sigma Pi Phi; Y. W. C. A.; Order of the  
Mound.  
'Beauty clear and fair.'

EMELINE HERSHEY Winfield  
Home Economics  
Sigma Pi Phi; Y. W. C. A.; Debate '22;  
Oratory '23; Pi Kappa Delta.  
'Are these thy serious thoughts?'

HAZEL HERSHEY Winfield  
Home Economics  
Sigma Pi Phi; Y. W. C. A.  
'Dimples on her cheeks do dwell.'

THELMA HOUGH Winfield  
Mathematics  
Belles Lettres, Treasurer, President '23;  
Y. W. C. A.  
'Both wise and delightful, too.'



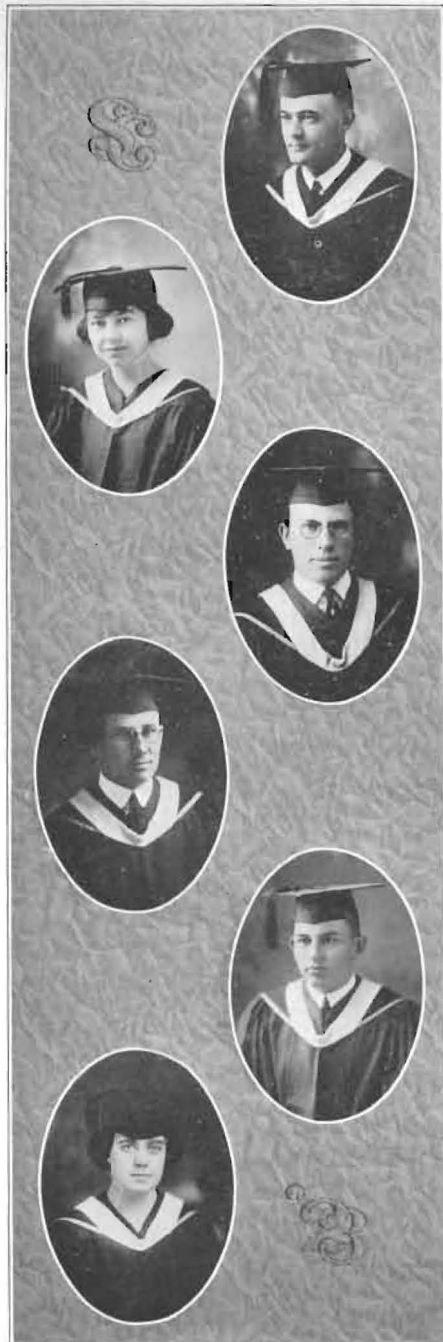

FRED HENRY Winfield  
Social Science  
Delphi, Sergeant-at-arms, Chairman Program Committee '22; Y. M. C. A.  
"Each year new cause of admiration blends."

EDITH HOOD Winfield  
Biology  
Sigma Pi Phi; Y. W. C. A.; Glee Club.  
"So honest and hearty, so cheerful and gay."

MARTEN V. HOLM Goddard  
History  
Delphi; Y. M. C. A.  
"He is a little man, but mighty."

J. LESTER HANKINS Winfield  
Religious Education  
Delphi, Vice-President '23, Chairman Program Committee '21, Chaplain '21, Critic '22; Y. M. C. A.; Orchestra '17; Glee Club '17; Track '17, '21; Campus Players.  
"Idleness which is often becoming and even wise in the bachelor, begins to wear a different aspect when you have a wife to support."

GLEN HAMILTON Anthony  
Athens; Basketball '17-'20.  
"And he shall daily joy dispense."

IDA JOHNSTON JACOBUS Winfield  
English  
Beta Gamma Epsilon, Chairman Program Committee '23; Y. W. C. A.; Collegian Staff '23; Glee Club '23; Chorus '23.  
"Love is trouble, love is folly."



FLORENCE IRWIN Hutchinson  
English  
Sigma Pi Phi, Chaplain '21; Y. W. C. A.,  
Cabinet '22; Moundbuilder Staff '22.  
"Greatness and goodness are not means but  
ends."

HELENA JORGENSEN Sylvia  
Home Economics  
Sigma Pi Phi; Y. W. C. A.; Glee Club '21;  
"Where she smiles, cry holiday."

ANNA LUCILLE KEATON Winfield  
English, French  
Belles Lettres, Critic '21, Vice-President '22;  
Y. W. C. A., Cabinet '22; Student Council  
'21; Collegian Staff '22, Editor '23.  
"Knowledge comes but wisdom lingers."

ARNON LENZ Winfield  
Religious Education  
Delphi, Chaplain '22; Y. M. C. A.; Glee Club  
'22, '23; Chorus '23.  
"One who never turned his back but marched  
breast forward."

EARL MOORE Furley  
English  
Delphi, Chairman Program Committee '23;  
Y. M. C. A.; Glee Club '21; Debate '22, '23;  
Pi Kappa Delta.  
"I did but look and love awhile."

ESTHER LUTZ Winfield  
Social Science  
Sigma Pi Phi; Y. W. C. A.  
"We love her for her own true worth."

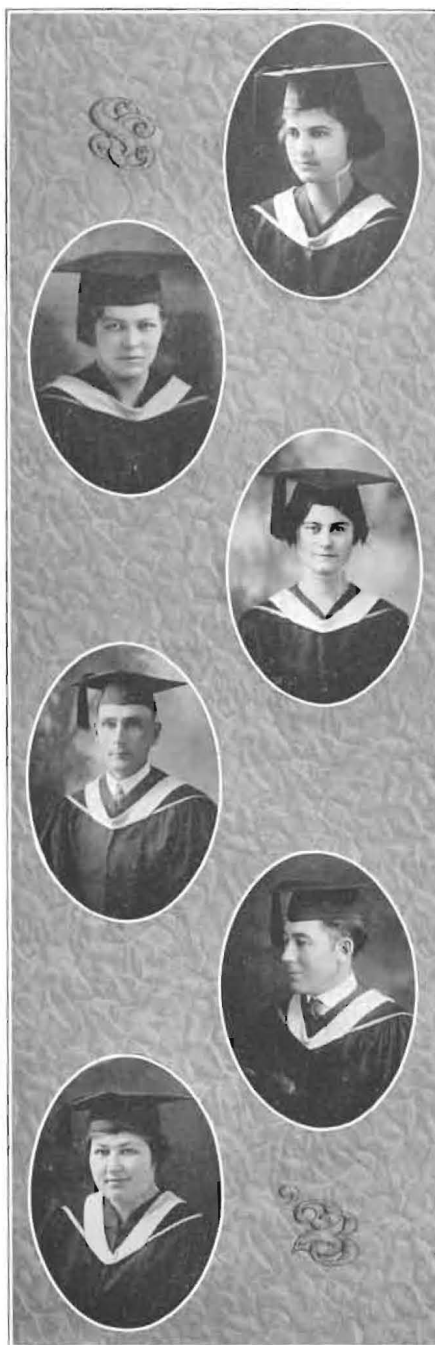

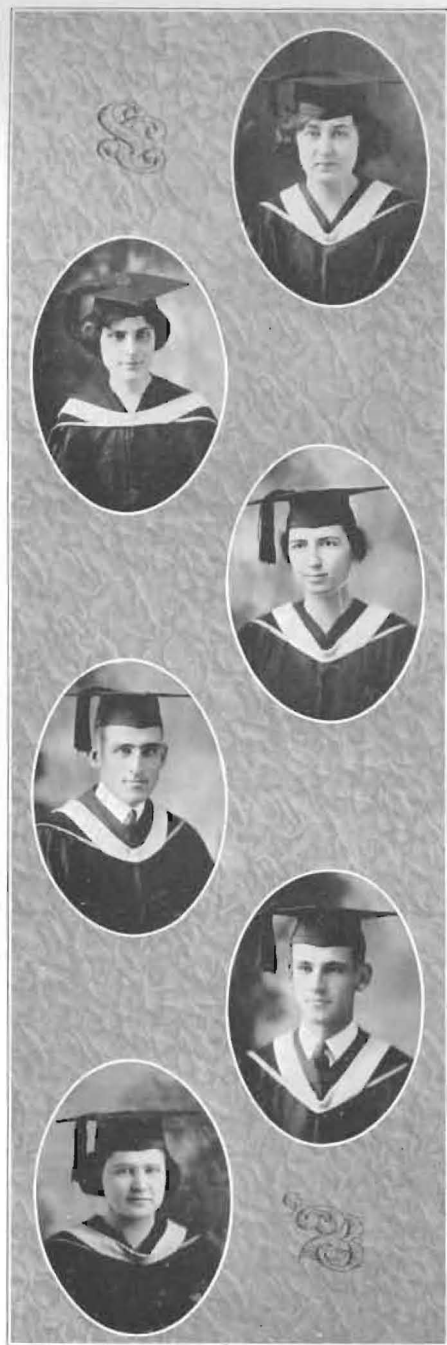

MILDRED MILES Sedgwick  
English  
Sigma Pi Phi, Sergeant-at-arms '21, Secretary '23; Y. W. C. A.  
"Whose loveliness was more resplendent made."

RUTHELLA MILLER Winfield  
English  
Sigma Pi Phi, Chaplain '22; Y. W. C. A.  
"For she was just the quiet kind."

MAUDE MORGAN Driftwood, Ckla  
Home Economics  
Sigma Pi Phi; Y. W. C. A.  
"Modest and shy is she."

GLENN O. MILLER Winfield  
Biology  
Delphi, President '23; Y. M. C. A.; Class President '21, Vice-President '23; Glee Club '22, '23; Quartette '23; Chorus '23; Business Manager Collegian '23.  
"A young man feels himself one too many in the world."

PHIL Mc MULLEN Norwich  
English  
Athens, Attorney '22, Speaker '23; Business Manager Collegian '22; Student Council '22, '23; Chairman Collegian Board of Control; President Rooters Club '23.  
"Your head the source whence all those springs did flow."

RUBY E. MILLER Sylvia  
Home Economics  
Sigma Pi Phi; Y. W. C. A.  
"She'll pass for a most virtuous dame."



FRANCES MC KINLEY  
English  
Sigma Pi Phi; Y. W. C. A.  
"Time stoops to no man's lure."

Oxford

HOWARD E. NELSON  
Education  
Delphi; Y. M. C. A.  
"My spirit is at peace with all."

Winfield

RAYMOND MC GINN  
Chemistry  
Athens; Y. M. C. A.  
"Because my heart is pure."

Winfield

LIAL NEWMAN  
History  
Delphi, Treasurer '21; Collegian Staff '20;  
Class Vice-President '19; Collegian Board  
'19, President '21; Business Manager  
Moundbuilder '22.  
"What future bliss, he gives not thee to  
know."

Winfield

ETHEL MARIE PEDDECORD  
Mathematics  
Sigma Pi Phi; Y. W. C. A.  
"The web of the future today we must spin."

Winfield

HOYT PIPER  
Mathematics  
Delphi, Chairman Executive Committee '22,  
Critic '23; Band '21,'23; Quartette '20-'23;  
Orchestra '20,'21; '23, Glee Club '21,'23; Chorus  
'23; Campus Players; Y. M. C. A.  
"Grow old along with me."

Arkansas City

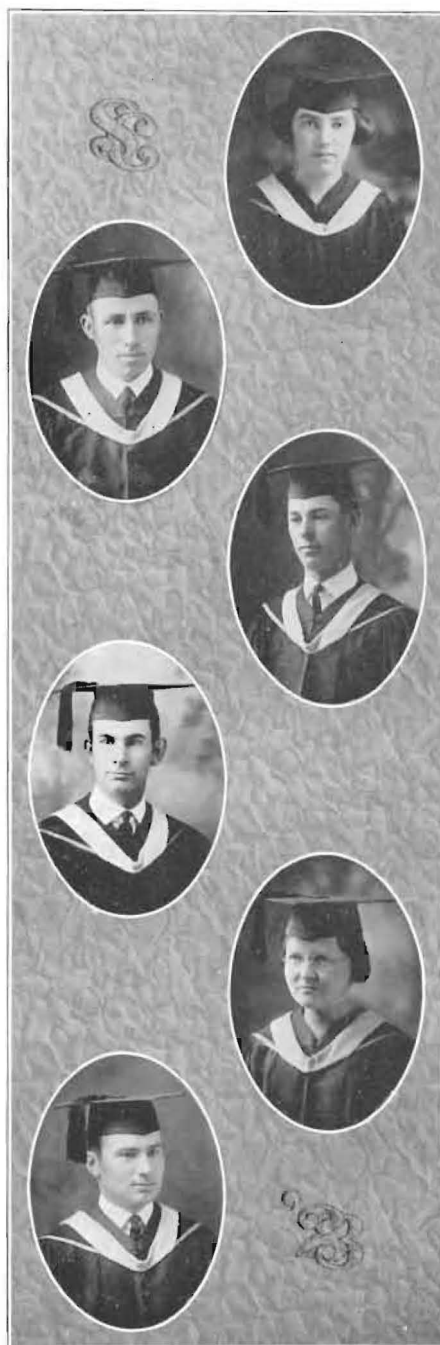

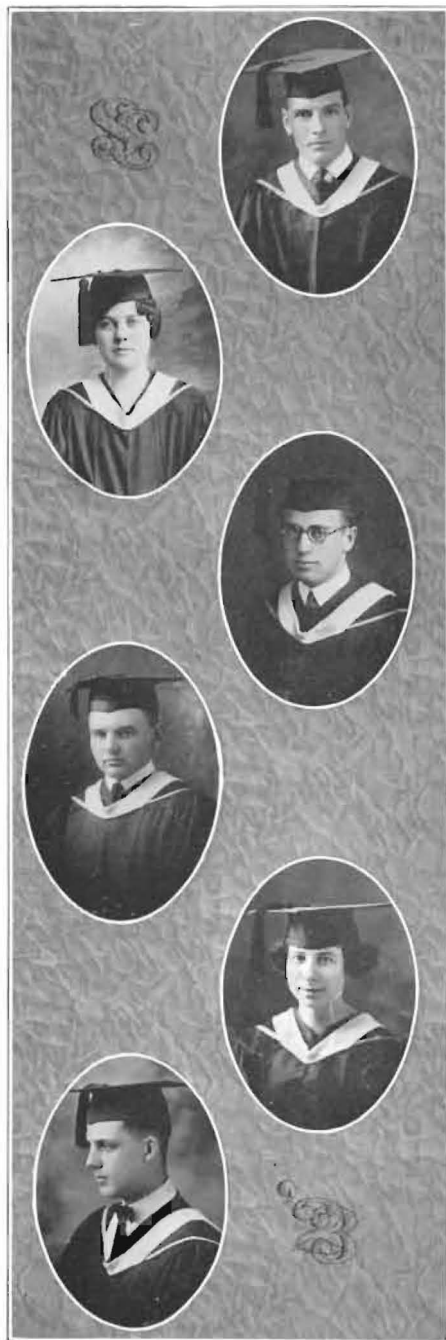

CARL QUENZER BAZINE  
Alpha Beta Alpha, Vice-President '23;  
Y. M. C. A., Cabinet '23.  
"Judge not the workings of his brain."

ESTHER N. STOREY Wichita  
Home Economics  
Beta Gamma Epsilon; Y. W. C. A.  
"She fell in love as all ladies do."

LEVI RYMPH Harper  
Social Science  
Delphi, Chairman Program Committee '22,  
Chaplain '23; Y. M. C. A.; Old Line Oratory  
'21; Pi Kappa Delta; Glee Club '20, '22, '23;  
Chorus '21, '23; Debate.  
"I am a part of all that I have met."

MERLE SUTER Hunter, Okla.  
Chemistry  
Athens; Y. M. C. A.; Order of the Mound.  
"In the Spring a young man's fancy"—

ELLEN VAN CLEVE Winfield  
Biology  
Sigma Pi Phi; Y. W. C. A., Cabinet '22;  
Moundbuilder Staff '22.  
"With an individual personality."

DONALD W. ROSS Wichita Falls, Tex.  
Economics  
Athens.  
"Drink to me only with thine eyes."

BERTHA SNYDER

Winfield

Biology

Beta Gamma Epsilon, Critic '21, President '23; Y. W. C. A.; Class Secretary-Treasurer '21; Student Council '20; Glee Club '20;  
"We know it by your redd'ning cheeks."

GEORGE R. WARREN

Lyons

History

Delphi, Secretary '22, President '23; Y. M. C. A.; Class President '21; Collegian Staff '22; Glee Club '21; Student Council '20; Pi Kappa Delta.  
"Pluck wins; it always wins."

JOHN STEINER

Winfield

Chemistry

Alpha Beta Alpha, Vice-Chancellor '23.  
"Man is a riddle which man can't expound."

HAROLD DEE WHITE

Winfield

Mathematics

Delphi, Chairman Executive Committee '21; Y. M. C. A., Cabinet '21; Collegian Board '19, President '20; Band '19; Orchestra '19, '20; Glee Club '23; Moundbuilder Staff '21; Class President '21.  
"If he had any faults, he has left us in doubt."

MINNIE WILLIAMS

Winfield

History

Sigma Pi Phi; Y. W. C. A.; Glee Club '20; Chorus '21.  
"There are loyal hearts, there are spirits brave."

EMMA W. WILSON

Winfield

English

Beta Gamma Epsilon, Chaplain '22, Councillor '22; Y. W. C. A., Cabinet '22; Chorus.  
"Love reflects the thing beloved."

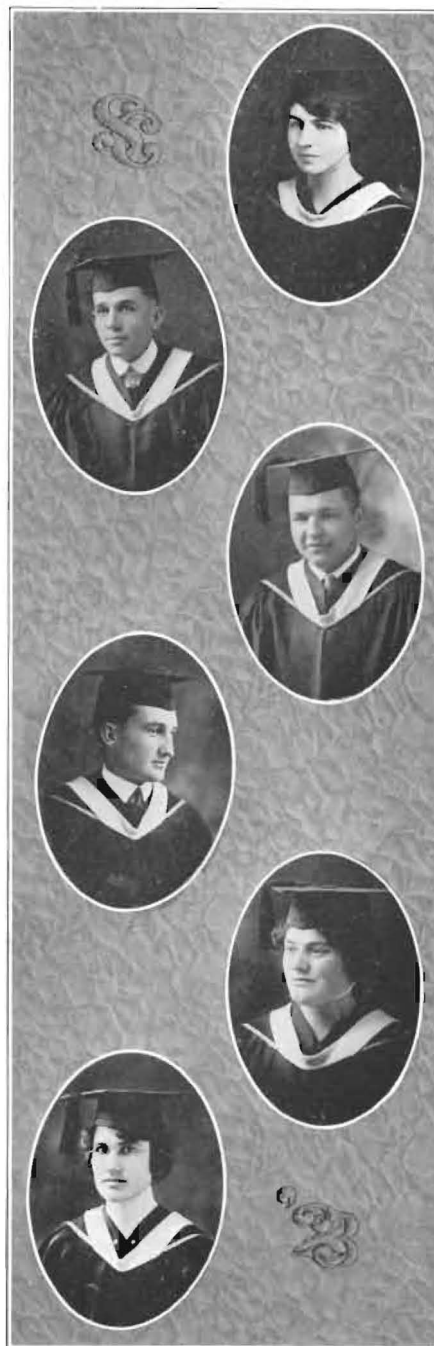

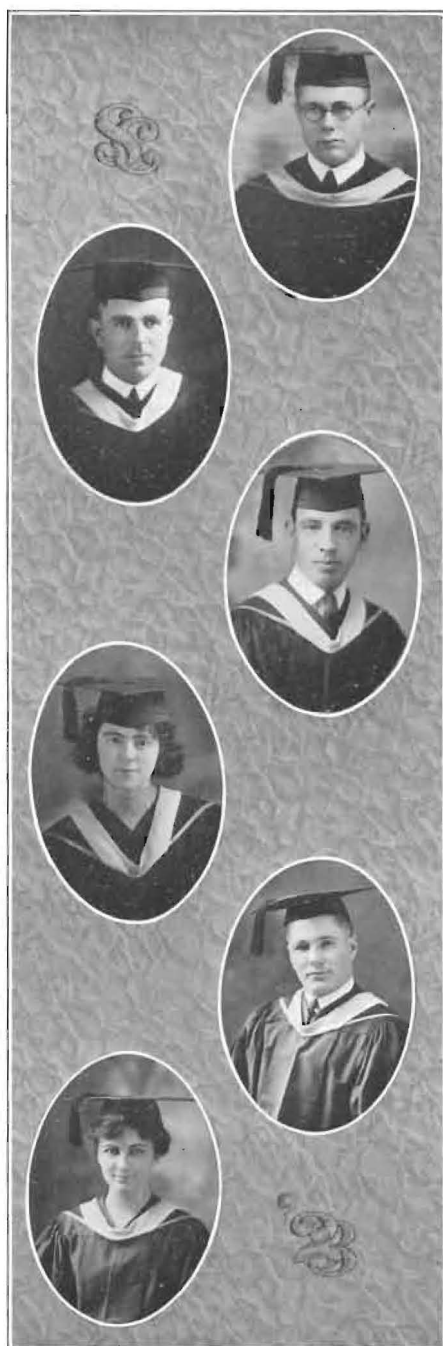

LEO BRADBURY Winfield  
History  
Delphi; Y. M. C. A.  
"But he sticks by through thick and thin."

FRANK M. LEATHERMAN Latham  
History  
Delphi; Track '20; Students Council '19.  
"He saw, he wished, and to the prize aspired."

HOMER R. GODDING Burns  
English  
Delphi, Chairman Executive Committee  
'22; Y. M. C. A.; All Star, Captain '23;  
Quartette '23; Orchestra '20-'23; Violin  
Choir '22; Glee Club '23; Chorus '23.  
"And the rocks shall raise their heads."

MINNIE L. FELT Wellington  
English  
Sigma Pi Phi, Vice-President '23; Y. W. C. A.  
Glee Club; Chorus.  
"We like her just as she is."

JOYCE EWAN Newton  
Biology  
Athens, Sergeant at Arms '22, Clerk '22; Y.  
M. C. A., Cabinet '20; Cheer leader '21-'23;  
Glee Club '23.  
"What is life that we should moon, why  
make we such ado?"

CLARA JOLLIFFE Peabody  
English  
Sigma Pi Phi, Chaplain '20, Chairman Ex-  
ecutive Committee '22, President '22; Y. W.  
C. A., Cabinet '21; Class Secretary-Treasurer  
'21; Student Council '19.  
"It is a good thing to be rich, a good thing to  
be strong, but a better thing to be loved by  
many friends."

WILLIAM E. SHULER  
History

Bucklin

Athens, Clerk '23, Attorney '23; Y. M. C. A.,  
Cabinet '21, President '23; Class President  
'22; Anti-Tobacco Association, Sect-Treas '21;  
Debate '21-'22; Pi Kappa Delta; Campus  
Players, President '23; Student Council '21.  
"As a man thinketh in his heart, so is he."

EDITH M. POORE  
English

Mulvane

Sigma Pi Phi; Glee Club '22; Quartette '20-  
'22; Sextette '23; Y. W. C. A.  
"Sweet is her song."

FRED M. SCHUL  
History

Winfield

Delphi, Chairman Program Committee '21;  
Secretary '23; Class Vice-President '21; Y.  
M. C. A.  
"His warmth such frigid colds did cause  
to meet."

NEVA TREXLER  
History

Liberal

Sigma Pi Phi, Chairman Program Committee,  
Critic; Graduate of Expression '21; Pi Kappa  
Delta; Debate '22; Y. W. C. A.  
"Her maiden reverie has a charm."

ERMA H. WAINNER  
Social Science

Hutchinson

Sigma Pi Phi, Treasurer '22, Vice-President  
'23; Y. W. C. A., Treasurer '23; Mound-  
builder Staff '22; Student Council '21-'23.  
"Knowledge is virtue."

MILDRED WHITE

Winfield

Romance Languages  
Sigma Pi Phi; Y. W. C. A.  
"Her eyes are blue and beam beseechingly."

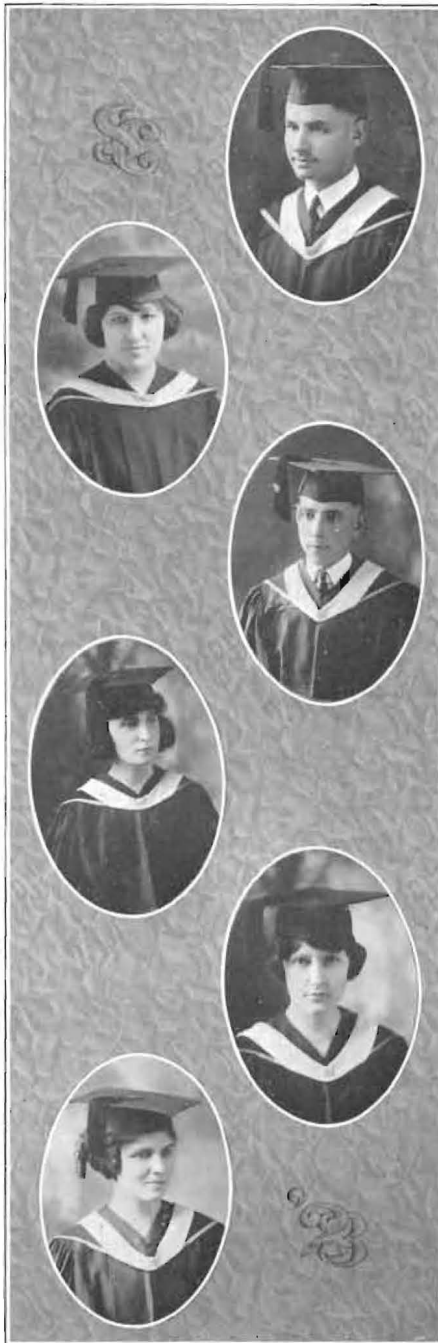



MARGARET MILLER Sylvia  
English, Expression  
Beta Gamma Epsilon, Chairman Program  
Committee '21, Secretary '23, Vice-President  
'23; Y. W. C. A., Cabinet '23; Student  
Council '22; Glee Club '20-'23.  
"Do but look on her hair; it is bright as love's  
star when it riseth."

HAROLD HULPIEU Newton  
Biology  
Alpha Beta Alpha, Censor '21, Recorder '22;  
Student Council '21, '22; All Star Captain;  
Glee Club '20; Business Manager Collegian.  
"When I said I would die as a bachelor I did  
not think I should live till I were married."

RALPH ADAMS Attica  
History  
Delphi; Y. M. C. A.; Order of the Mound.  
"He better plans who things, not words,  
attends."

HELEN THROCKMORTON Udall  
Social Science  
Beta Gamma Epsilon, Treasurer '21, Critic  
'22, Vice-President '22; Pi Kappa Delta;  
Debate '21; Editor Moundbuilder '22; Order  
of the Mound.  
"Of great virtue and makes others hope."

RUSSELL THROCKMORTON Udall  
Religious Education  
Delphi, Secretary '20; Y. M. C. A., Cabinet  
'20; Football '18-'20; Debate '20, '21; Pi  
Kappa Delta.  
"Just the man as before."

GLADYS RODERICK Attica  
Home Economics  
Sigma Pi Phi; Y. W. C. A.; Basketball '20.  
"Gifted with tact, kindness, knowledge of  
the world, and courtesy."

ARTHUR KAHLER Arkansas City  
Football '20-'23; Basketball '20-'23.  
"Straight there arose from the forest the  
awful sound of a war-whoop."

PEARL SAUER Dexter  
Home Economics  
Beta Gamma Epsilon  
"Keep sweet and keep movin'."



PAUL R. RUTLEDGE Valley Center  
History  
Football '20; Glee Club '21; Student Council  
'19.  
"Hark, I hear music."

FAYE ZUHARS Winfield  
History  
Sigma Pi Phi; Y. W. C. A., Cabinet '21;  
Class Secretary '21; Collegian Staff '21.  
"Life, I know not what thou art."

GEORGE D. GARDNER Arkansas City  
History  
Alpha Beta Alpha, Chancellor '23; Class  
President '23; Basketball '19-'22, Captain  
'20-'22; Track '19-'22; Football '21-'23;  
Tennis '19-'22, Captain '20-'22.  
"Lives of great men all remind us—"

ELLIS CLARK Guymon, Okla.  
Economics  
Delphi; Football '20; Orchestra '20-'22;  
Band '20-'23; Glee Club '22-'23; Chorus '23.  
"He hath a heart as sound as a bell, and his  
tongue is the clapper."

NILES H. WALKER Winfield  
Chemistry  
Track '18, '21, '22, Captain '22; Order of the  
Mound.  
"He gains the prize who will the most en-  
dure."

R. L. WELLS Rock  
Religious Education  
Alpha Beta Alpha; Y. M. C. A.  
"Laugh and be fat like me."

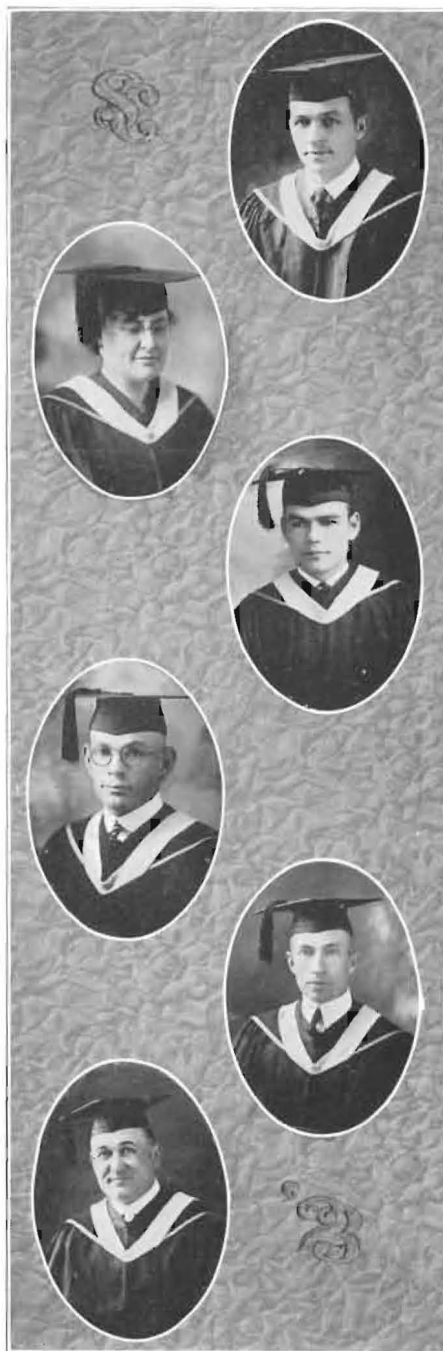



*"Sweet Cookie"*



*"Mamma's Boy"*



*Music hath power  
to charm*



*"I now pronounce thee"*



*"Oh! this is so sudden!"*



*Flutter! Flutter!*



*Trespassers*



*In all Sincerity- (?)*



*Some Squirrel*



*Visions*



LIBERAL ARTS

JUNIORS

MARGARET AXTELL Argonia  
Spanish  
Beta Gamma Epsilon, Treasurer '23; Y. W.  
C. A., Cabinet '23; Student Council '22;  
Class Secretary '22; Moundbuilder Staff '23.  
"I thought we were going to be serious."

GERTRUDE ALSPAUGH Winfield  
English  
Belles Lettres; Y. W. C. A.; Violin Choir;  
Orchestra.  
"Trust her not, she is fooling thee."

FERN AXTELL Dimmitt, Tex.  
English  
Beta Gamma Epsilon; Y. W. C. A.  
"Smile and the world smiles with you."

GEORGE A. BORGES Norwich  
History  
Delphi; Y. M. C. A.; Class Treasurer '23.  
"All the girls in the world could not make me  
lose an hour."

EVERETT BARNES Stillwater, Okla.  
Chemistry  
Athens; Y. M. C. A.; Baseball '22;  
"Sometimes I sit and think and sometimes  
I just sit."

MARJORIE BEER Larned  
Sigma Pi Phi; Y. W. C. A.  
"If A's were stars, my crown would surely  
be a bright one."

ELIZABETH PENEDICT Winfield  
Home Economics  
Belles Lettres, Sergeant-at-arms '22, Treas-  
urer '23; Y. W. C. A.; Class Vice-President  
20.  
"Capable of planning diets for a basket  
ball man."

HELEN BAKER Winfield  
English  
Sigma Pi Phi; Y. W. C. A.  
"Reserved and quiet, kind, and always true."





LESLIE BENDER Winfield  
Social Science  
Delphi; Y. M. C. A.; Moundbuilder Staff '23;  
Class Treasurer '22; Student Council '22;  
"Where my heart is my mind is, and that is—"

ESTHER CRAGUN Kingman  
Mathematics  
Beta Gamma Epsilon; Y. W. C. A.  
"Honest effort has won a place for her."

MABEL I. BRENEMAN Ashlan  
Social Science  
Sigma Pi Phi; Y. W. C. A.; Glee Club '20-'23;  
Chorus '23.  
"There is little of the melancholy element  
in her."

CECIL E. CASBURN Wellington  
English  
Delphi; Collegian Staff '22,'23; Moundbuilder  
Staff '23; Y. M. C. A.  
"There's a lot of deviltry beneath my mild  
exterior."

MARIE DENNIS Bucklin  
Home Economics  
Sigma Pi Phi; Y. W. C. A.; Student Council  
'22; Moundbuilder Staff '23.  
"She is the girl for bewitchin' 'em."

HAZEL CHEATHAM Mulvane  
Sigma Pi Phi; Y. W. C. A.  
"Thy smiles become thee well."

RUSSELL DIPMAN Larned  
Chemistry, Biology  
Athens, Board of Directors '23; Y. M. C. A.,  
Treasurer '22; Class Treasurer '23.  
"Girls are a luxury but I think I'll buy one."

MARY DETTER Winfield  
Social Science  
Sigma Pi Phi; Y. W. C. A.; Moundbuilder  
Staff '23; Class Secretary '23.  
"Always busy and always happy."

RUTH FOSTER Cunningham  
Home Economics  
Sigma Pi Phi; Y. W. C. A.; Orchestra '20;  
Glee Club '19, '23; Chorus '23.  
"Woman is at best a contradiction still."

MARTHA FOSTER Cunningham  
Biology  
Sigma Pi Phi; Y. W. C. A.; Chorus '21.  
"Her friendship is constant in all things."

MARC GODDING Burns  
Economics  
Delphi, Treasurer '23; Class Vice-President  
'23, President '23; Band.  
"Crystallized fun."

MILDRED FERGUSON Ponca City, Okla.  
History  
Sigma Pi Phi, Chairman Executive Com-  
mittee '22; Student Council '21; Editor  
Moundbuilder '23; Debate '21; Pi Kappa  
Delta.  
"Ability wins true esteem."

JESSIE GROVES Valley Center  
Home Economics  
Sigma Pi Phi; Y. W. C. A.; Glee Club.  
"Wise to resolve and patient to perform."

ETHEL GUTHRIE Mullinville  
Home Economics  
Beta Gamma Epsilon; Y. W. C. A.  
"Quiet and studious."

EARL HENRY Winfield  
Economics, Social Science  
Delphi; Orchestra '21, '22, '23; Violin Choir;  
Y. M. C. A.  
"Because a man doesn't is no sign he has  
nothing to say."

MARIAN MARVIN HARRIS Winfield  
History, English  
Beta Gamma Epsilon, Treasurer '21, Vice-  
President '22, Secretary '23; Y. W. C. A.,  
President-Elect, Cabinet '22; Moundbuilder  
Staff '23; Debate '23; Pi Kappa Delta.  
"The secret of her success is constancy to  
purpose."



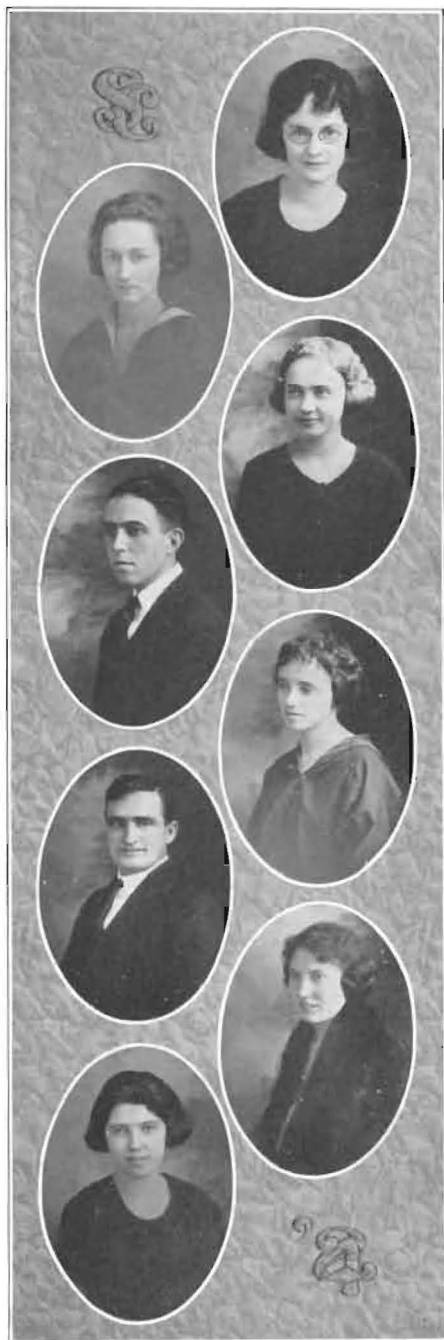

MAE HATFIELD Belle Plaine  
Sigma Pi Phi, Chairman of Executive Committee; Y. W. C. A.  
"She will surely make her "Marc" in the world."

WINIFRED HAAS Augusta  
Belles Lettres; Y. W. C. A.  
"She has the royal makings of a queen."

LILLIAN MAE HAAS Winfield  
Home Economics  
Sigma Pi Phi; Y. W. C. A.  
"Where is Her-man?"

VERNON HAYES Great Bend  
History, Political Science  
Athens, Board of Directors; Class Vice-President '22; Student Council '23; Mound-builder Staff '23.  
"As yet thou knowest not all, my son."

LAURA JENSEN Kildare, Okla.  
Social Science  
Sigma Pi Phi; Y. W. C. A.; Debate '23.  
"A happy heart reflected in her cheery smile."

ROY MILLER Winfield  
Social Science  
Delphi.  
"Home ties tie me down."

GLADYS LONG Pawnee, Okla.  
Sigma Pi Phi; Y. W. C. A.  
"Nothing is denied to well-directed labor."

MARIE MC GINN Winfield  
History  
Sigma Pi Phi; Y. W. C. A.  
"When words are scarce, they are seldom spent in vain."

LUCILLE Mc CORMICK Newkirk, Okla.  
English  
Sigma Pi Phi; Y. W. C. A.  
"Coolness and indifference conquer all men."

EVERETT H. Mc MURRY, Hutchinson  
History, Political Science  
Delphi; Y. M. C. A., Cabinet '22; Class Vice-  
President '21, Class President '22; Mound-  
builder Staff '22, Business Manager '23.  
"Sentimentally I am disposed to harmony,  
but organically I am incapable of a tune."

LYDIA NOTZ Burns  
Mathematics  
Belles Lettres; Y. W. C. A.  
"Neither am I sentimental or inclined to  
poetry."

ETHEL ORR Winfield  
Home Economics  
Sigma Pi Phi; Y. W. C. A.  
"I am determined every chance to take to  
acquire knowledge, tho' I make a break."

WILLIS NEVILLE Winfield  
Chemistry  
Delphi, Chairman Executive Committee '23;  
Y. M. C. A.; Student Council '23.  
"As upright as the cedar."

EDITH PROSSER Winfield  
Mathematics  
Sigma Pi Phi; Y. W. C. A.  
"Good natured and hard to cross."

HELEN J. PETER Pawnee, Okla.  
Mathematics  
Sigma Pi Phi, Critic '23, President '23;  
Y. W. C. A., Cabinet '21; Orchestra '20, '21-  
'23; Violin Choir '23; Student Council '21-'23.  
"Only a sweet and virtuous soul  
Like seasoned timber never gives."

MARY K. PORTER Lyons  
Biology  
Beta Gamma Epsilon; Y. W. C. A.  
"I'd rather talk than eat."





ETHEL ROGERS Wellington  
Home Economics  
Sigma Pi Phi, Secretary '22; Y. W. C. A.  
"Even the soft winds whisper sweet music to me."

ELLA MC MINIMY Ashland  
History  
Beta Gamma Epsilon; Y. W. C. A.;  
"More sinned against than sinning."

BONITA RALSTON Winfield  
Home Economics  
Sigma Pi Phi; Sergeant-at-arms '22; Y. W. C. A.; Basketball.  
"I have said everything when I have named the man."

AUDRIS RIFE Anthony  
Home Economics  
Sigma Pi Phi; Y. W. C. A.  
"I do say thou are quick in answer."

MILDRED ROBERTS Medford, Okla.  
History  
Sigma Pi Phi; Y. W. C. A.  
"Her virtues will plead like angels."

FAIRY STRATTON Walton  
Home Economics  
Sigma Pi Phi; Y. W. C. A.;  
"Conspicuous for being quiet."

HAZEL SOULE Winfield  
Home Economics  
Sigma Pi Phi, Chaplain '22; Y. W. C. A.,  
Treasurer-Elect; Glee Club.  
"Never without courtesy."

WILL M. SEACAT Bucklin  
Social Science  
Athens, Senior Consul '22, Board of Directors '22; Y. M. C. A.; Glee Club; Mound-builder Staff '23; Collegian Board of Control, Secretary '23; Class Vice-President '23.  
"I find that nonsense at times is singularly refreshing."



LUELLA SHUMWAY Lyons  
Home Economics  
Sigma Pi Phi; Y. W. C. A.  
"I'm not denying that women are foolish; the  
Lord made them so as to match the men."

CATHYRENE SALSER Freeport  
Social Science  
Belles Lettres; Y. W. C. A.  
"Among my books what joy is there."

ALVENA SIMS Abbyville  
History  
Sigma Pi Phi; Y. W. C. A.  
"If you need a heart, I have one."

MIRIAM JOYCE TUTTLE Winfield  
English  
Sigma Pi Phi; Y. W. C. A.  
"Pin thy faith to a man's sleeve; hast thou  
not two eyes of thy own?"

GLADYS VAIL Plains  
Home Economics  
Belles Lettres; Moundbuilder Staff '23.  
"She has ways of her own."

IDA WAINNER Hutchinson  
Home Economics  
Sigma Pi Phi; Y. W. C. A.  
"A truer, nobler, trustier heart never beat  
within human breast."

VIDA LEE WRIGHT Winfield  
English, History  
Sigma Pi Phi; Y. W. C. A.; Moundbuilder  
Staff '23; Class Secretary '23.  
"She is by nature perfectly good humored."

ETHEL WALDEN Wichita  
Social Science  
Sigma Pi Phi; Y. W. C. A., Cabinet '23;  
Glee Club; Chorus; Student Council; Pi  
Kappa Delta; Debate '22, '23; Southwest  
Divisional Secretary Pi Kappa Delta.  
"Happy I am, from dates I'm free. Why  
aren't they all content like me?"





JAMES WM. GREENBANK Little River  
Biology  
Alpha Beta Alpha, Chairman Program  
Committee '21, Recorder '22, Councillor '22;  
Pi Kappa Delta; Debate '21-'23; Stu-  
dent Council '21; Y. M. C. A., Cabinet '22;  
"Let's start an argumentation."

ALICE PAPES Wichita  
History, English  
Sigma Pi Phi; Y. W. C. A., Cabinet '22;  
Collegian Staff '23.  
"She has an opinion of her own and she  
never fails to speak it."

FRANK S. BROWN Marion  
History  
Delphi, Critic '22; Quartette '21-'23; Debate  
'22-'23; Student Council '21; Class President  
'21; Pi Kappa Delta; Glee Club '21-'23;  
Chorus '22, '23.  
"Logic is logic; that's all I say."

HAZEL WELKER Nickerson  
Biology, English  
Sigma Pi Phi; Y. W. C. A.; Glee Club;  
Chorus.  
"I'm a pearl of great price."

DOROTHY SMITH Halstead  
French, English  
Sigma Pi Phi, Sergeant-at-arms '21, Chair-  
man Program Committee '23; Y. W. C. A.;  
Moundbuilder Staff '23.  
"It is quality and not quantity that counts."

ELISE HARRIS Winfield  
Social Science, History  
Beta Gamma Epsilon, Councillor '23, Cen-  
sor '22; Y. W. C. A., Cabinet '22; Mound-  
builder Staff '23; Glee Club; Chorus; Stu-  
dent Council '20.  
"Life is all ups and downs even in a Ford."

THELMA D. KEATING Liberal  
Social Science  
Sigma Pi Phi; Y. W. C. A.  
"It's nice to be natural when you are natural-  
ly nice."

RUTH ZEIGLER Hutchinson  
Religious Education  
Beta Gamma Epsilon, Treasurer '22; Y. W.  
C. A.  
"Her heart is in her work."



NELL LOGAN Augusta  
History  
Belles Lettres; Y. W. C. A.; Chorus.  
"It's hard to be in love and be wise."

HERBERT SMITH Beaver, Okla.  
Social Science  
Athens; Y. M. C. A., Cabinet; Band '21-'23;  
Orchestra '21, '22; Glee Club '23; Chorus '23;  
Class President '23.  
"What a dark world this would be were there no girls in it."

MILDRED SMITH Forgan, Okla.  
History  
Sigma Pi Phi; Y. W. C. A.  
"I believe in taking life easy."

PAUL BRACE Moline  
History  
Athens.  
"Study is a weariness of the flesh, and I think lots of my health."

VALOIS WILLIAMS Winfield  
History  
Belles Lettres; Y. W. C. A.  
"She who laughs can commit no sin."

ERMAL CUMMINGS Anthony  
Biology  
Beta Gamma Epsilon, Secretary '22, Critic '23; Y. W. C. A., Cabinet '23; Glee Club '20, '22; Band '21; Student Council '22; Basketball '21; Tennis '21, '22; Collegian Staff '23.  
"She who never wastes her time will gain something in life."

WILMA NEWMAN Winfield  
Home Economics  
Sigma Pi Phi; Y. W. C. A.; Moundbuilder Staff '23; Class Vice-President '21.  
"Some that smile have in their eyes millions of mischief."

MERWIN RUTLEDGE Valley Center  
Biology  
Alpha Beta Alpha; Y. M. C. A.  
"Get thee behind me, fair maidens."





WILLIAM S. HERRINGTON      Wichita  
English  
Alpha Beta Alpha; Y. M. C. A., Vice-President.  
"In truth there are wonderful things said of him."

RUTH MADISON      Winfield  
Education  
Belles Lettres; Y. W. C. A.  
"A sunny disposition is to be cherished forever."

ARCHIE B. MADISON      Winfield  
Religious Education  
Athens; Y. M. C. A.  
"A competent man is always in demand."

TAYLOR THOMPSON      Viola  
History  
Alpha Beta Alpha; Track.  
"Hath he not always treasures, always friends."

WINIFRED JULIAN      Sylvia  
Romance Languages  
Sigma Pi Phi; Y. W. C. A.  
"They who are pleased themselves, must always please."

DONOVAN C. POORMAN      Newton  
Economics  
Athens; Y. M. C. A., Cabinet.  
"Gee ain't love grand."

GEORGIA WILLIAMS      Winfield  
Expression  
Belles Lettres; Y. W. C. A.  
"Nature hath ordained her to be happy."

REBA DENNY      Winfield  
Physical Training  
Belles Lettres; Y. W. C. A.; Basketball '21, '23, Captain.  
"I'll work where I'm needed."

PERCY BECK Winfield  
Biology  
Athens, Attorney '22; Collegian Board '22;  
Campus Players; Glee Club; Chorus.  
"Music hath charms."

GRACE NEVILLE Winfield  
Home Economics  
Sigma Pi Phi, Sergeant-at-arms '22; Y. W.  
C. A., Vice-President elect.  
"There is something marvelous engaging in  
this young woman."

HENRY T. DORSEY Winfield  
Social Science  
Delphi; Y. M. C. A.; Glee Club '20, '22.  
"The forehead of a married man is more  
honorable than the bare brow of a bachelor."

FLORENCE WARREN Lyons  
Home Economics  
Sigma Pi Phi, Chaplain '21; Y. W. C. A.;  
Debate '21; Pi Kappa Delta.  
"Infinite riches in a little room."

INEZ KING Kansas City, Mo.  
Political Science  
Belles Lettres, Secretary '23; Pi Kappa Delta;  
Debate '21; Y. W. C. A., Cabinet '21; Coll-  
egian Staff '21; Sec-Treas. Rooters Club '21;  
Moundbuilder Staff '23.  
"A little nonsense now and then is relished  
by the best of men."

LUCILLE EASTER Bartlesville, Okla.  
Home Economics  
Sigma Pi Phi; Y. W. C. A.; Graduate of  
Expression '22; Pi Kappa Delta; Debate '22;  
Glee Club '21-'23.  
"Forget me if you dare, by gum."

PORTER BOWER Winfield  
Social Science  
Athens; Y. M. C. A.; Cheer Leader '22; Glee  
Club '21, '23; Student Council.  
"When I go out to school,  
I look so nice and gay  
I have to take a dog along  
To keep the girls away."

RUTH JENNINGS Winfield  
Home Economics  
Belles Lettres; Y. W. C. A.; Chorus; Glee  
Club; Band.  
"Good humor and friendliness radiate from  
her."





*Our Electrician*



*Rough*



*"Sporty"*



*Before*



*After*



*He's grown a couple of feet*



*"Hands up!"*



*One of Bob's Harems*



*Edith Porter*



*"Georgie"*



*"Squibb" Kirk*



*Chummy*

LIBERAL ART

SOPHOMORE

MARVIN ALCORN Forgan, Okla.  
English  
Alpha Beta Alpha, Purser '22, Provost '23;  
Y. M. C. A.; Glee Club; Chorus; Student  
Council.  
"He's a wonder when he's awake."

BETTY BALDWIN Anadarko, Okla.  
Belles Lettres, Sergeant-at-arms '23; Y. W.  
C. A.; Glee Club '23; Chorus '23; Collegian  
Staff; Class Treasurer '22.  
"When words fail her, her eyes speak."

VICTOR BUTCHER Coldwater  
Delphi; Y. M. C. A.; Collegian Staff '22 '23.  
"I am a self made man. I adore my creator."

HAZEL BENDER Winfield  
Mathematics, Romance Languages  
Sigma Pi Phi; Y. W. C. A.  
"Deep brown eyes running over with glee."

BERNICE BARBER St. John  
Home Economics  
Sigma Pi Phi; Y. W. C. A.  
"I live for those who love me,  
For those who know me true,  
For the future in the distance,  
And the good that I can do."

ALICE BELL Mc Allen, Tex.  
English  
Beta Gamma Epsilon; Y. W. C. A.  
"The cautious seldom err."

WOOD BLOXOM Pratt  
Mathematics  
Athens.  
"I don't go with the girls because I don't  
want to dissappoint so many."

ELIZABETH BROWN Larned  
Home Economics  
Sigma Pi Phi; Y. W. C. A.; Glee Club;  
Chorus.  
"Cloudy the day or stormy the night,  
The sky of her heart is always bright."

CHARLES BLAIR Belton, Mo.  
Athens.  
"When in the course of human events it be-  
comes necessary for us to bluff, let us bluff."

ELAINE BOWMAN Pawnee Rock  
English  
Sigma Pi Phi; Y. W. C. A.  
"Her quietness and cheery smile have won  
her many friends."





RALPH BAIRD Bucklin  
Biology  
Athens; Y. M. C. A.  
"How can a man as good as I am manage these obstreperous girls?"

GEORGE CUSHMAN Attica  
Alpha Beta Alpha, Board of Administration;  
Recorder; Y. M. C. A.  
"Who never said a foolish thing and never did a wise one."

RAY COOK Winfield  
Delphi; Y. M. C. A.  
"He trembled when a maid drew near."

GEORGE CLOCK Tulsa, Okla.  
Alpha Beta Alpha; Y. M. C. A.  
"He is one person who has no excuse for not getting there on time."

HERSCHEL CORNWELL Anthony  
History  
Athens; Class President '23; Football '21, '22;  
Captain '23; Basketball '22.  
"A man whose activities are as varied as the colors of Joseph's coat; he does everything from study to football."

BERNICE CAMPBELL Atlanta  
Beta Gamma Epsilon; Y. W. C. A.  
"Her ways are ways of quietness."

VADA DAVID Winfield  
Home Economics  
Sigma Pi Phi; Y. W. C. A.  
"My mind to me a kingdom is such joy therein I find."

ROY DARLINGTON Atlanta  
English  
Delphi; Y. M. C. A.  
"I'd like school if I didn't have to study."

DOROTHY DAVISON Winfield  
History, Expression  
Sigma Pi Phi, Sergeant-at-arms '22; Y. W. C. A.  
"She is as fair as maid need be  
With merry a heart and merrier a tongue."

EDITH DECK Winfield  
Beta Gamma Epsilon, Sergeant-at-arms '22;  
Campus Players.  
"Did you ever notice her eyes?"



HELEN DETTER Winfield  
Biology  
Sigma Pi Phi; Y. W. C. A.  
"Happy herself through making others so."

CARL DUNN Winfield  
Athens; Y. M. C. A.  
"None but himself can be his parallel."

ARTHUR DYCK Moundridge  
Biology  
Athens; Y. M. C. A.; Band.  
"A man who talks when it is necessary usually says something."

FAYE DENNIS Winfield  
Home Economics  
Beta Gamma Epsilon; Y. W. C. A.  
"Admired by all who know her."

WALLACE EASTER Bartlesville, Okla.  
Economics  
Delphi; Y. M. C. A.; Glee Club; Orchestra;  
Violin Choir.  
"Studying at night maketh a man sleepy in class."

ETHEL FULTON Hardy, Okla.  
Home Economics  
Belles Lettres, Sergeant-at-arms '22; Y. W. C. A.  
"But who can know the way of a maid?"

RALPH FRY Montezuma  
Mathematics  
Athens; Y. M. C. A.  
"Studying hath made me quiet."

FRED GOSCH Norwich  
Athens.  
"Lessons will be the death of me."

DOROTHY GRAY Hutchinson  
History  
Belles Lettres, Chairman Program Committee;  
Y. W. C. A., Cabinet '22, '23; Class Secretary '21.  
"It's the songs you sing and the smiles you wear,  
That's a making the sunshine everywhere."

WILBUR GEORGE Winfield  
Economics  
Athens; Student Council '23.  
"Great of heart, magnanimous, courtly and courageous."





DOROTHY GREEN Winfield  
Biology  
Sigma Pi Phi; Y. W. C. A.  
"Life without laughing is a dreary blank."

CH. ESTER W. HAINES Hutchinsen  
Athens; Y. M. C. A.  
"I would be brilliant, too, if I studied."

DONALD HARRELL Sawyer  
History  
Athens; Y. M. C. A.; Band.  
"All I can ask is pleasant company to while away the time."

ETHEL HOWARD Mulvane  
English  
Sigma Pi Phi; Y. W. C. A.  
"Oh, this is so sudden."

BILL HARRIS Rose Hill  
Delphi.  
"Hush, they say he had a date once."

CHARLOTTE HALBERT Coats  
English  
Sigma Pi Phi; Y. W. C. A.; Glee Club;  
Chorus; Oratory; Pi Kappa Delta.  
"Her pen can talk."

WILLARD HARNDEN Liberal  
English  
Delphi; Y. M. C. A.; Glee Club; Chorus;  
Collegian Staff.  
"He sometimes misses a good chance to keep still."

PAUL HENSHAW Winfield  
Athens; Y. M. C. A.; Football '21, '22; Student Council.  
"A man of the hour, one who is willing to assume responsibility."

ESTELLA HOTTENSTEIN Winfield  
Mathematics  
Beta Gamm Epsilon; Y. W. C. A.  
"She doesn't lose her patience, come what will,  
For patience often outruns skill."

HASKELL HOLMES Plains  
Political Science  
Delphi; Y. M. C. A.; Baseball.  
"He has a smile that the girls cannot understand."



W. T. HERRINGTON Topeka  
Political Science  
Delphi; Glee Club; Band; Student Council  
'22; Y. M. C. A., Cabinet.  
"If I can't be funny, I won't be."

RUTH JENSEN Kildare, Okla.  
Mathematics  
Sigma Pi Phi; Y. W. C. A.; Chorus; Glee Club.  
"Don't ever argue with a women."

VOLNEY E. JOHNSON Nash, Okla.  
History  
Athens; Sergeant-at-Arms '23; Y. M. C. A.  
"Shall I go on, or have I said enough?"

LEE KING Tyrone, Okla.  
Chemistry  
Delphi; Y. M. C. A.  
"I would live and die a bachelor."

ELSIE LAWLESS Medford, Okla.  
Home Economics  
Sigma Pi Phi, Treasurer; Y. W. C. A.;  
Secretary.  
"My life will be too short for all I want to  
accomplish."

EMORY O. KING Winfield  
Biology  
Athens; Y. M. C. A.; Sec. '23; Student  
Council.  
"She came; they saw; he conquered."

ETHEL KEITH Attica  
Home Economics  
Beta Gamma Epsilon; Y. W. C. A.  
"She seeketh diligently after knowledge."

CLELAND LUTZ Winfield  
History  
Delphi; Y. M. C. A.  
"And feeding high and living soft, grew  
plump and able bodied."

LEAH MOORE Furley  
Home Economics  
Sigma Pi Phi; Y. W. C. A.; Glee Club;  
Chorus.  
"Her very frown is fairer far,  
Than smiles of other maidens are."

MARGARET MURRAY Winfield  
Home Economics  
Belles Lettres; Basket Ball '22, '23.  
"Basket Ball is my hobby."





OOLIIETA MABEN Winfield  
Home Economics  
Belles Lettres; Y. W. C. A.  
"The hand that made you hath made you fair."

ALVIN W. MURRAY Winfield  
History  
Delphi, Executive Committee '22; Y. M. C. A.; Class Pres. '22; Student Council '22; Debate '23, Pi Kappa Delta.  
"He is gifted with genius who knoweth much by natural talent."

GENEVIEVE MYERS Augusta  
Home Economics  
Belles Lettres; Y. W. C. A.  
"If the world should end tomorrow, let me die talking."

HENRY A. MULL Ashland  
History  
Delphi.  
"Nature made him what he is."

LENA MULL Ashland  
Sigma Pi Phi; Y. W. C. A.  
"Silence is the most perfectest herald of joy."

OSCAR MADDUX Deerfield, Okla.  
Mathematics  
Alpha Beta Alpha.  
"He who is honest is noble whatever his fortune or birth."

ESTHER MC MURRY Hutchinson  
Biology  
Beta Gamma Epsilon, Y. W. C. A.  
"Can a sweeter chance ever come to me here?"

EDITH MARIE MC CABE Lyons  
Religious Education  
Beta Gamma Epsilon; Chaplain; Y. W. C. A. Glee Club; Chorus.  
"Her quiet personality speaks little of the strength behind it."

MABEL MC MINIMY Ashland  
Home Economics  
Beta Gamma Epsilon; Y. W. C. A.  
"If you don't believe it, ask me."

GLEN MC GIBBON Woodward, Okla.  
Athens; Y. M. C. A.  
"Ability to bluff is to be chosen rather than great brains."

Iva Nichols  
English  
Sigma Pi Phi; Y. W. C. A.  
"Alas! Alas! This maiden knows so much."

CHARLES McCALDER Anthony  
Alpha Beta Alpha; Y. M. C. A.  
"Would he come to school if his locks didn't  
curl?"

MILDRED NASH Guyman, Okla.  
Home Economics  
Sigma Pi Phi; Y. W. C. A.  
"The sunshine of her eyes sends clouds  
away."

CARL NOELL  
Mathematics  
Syracuse  
Delphi, Sergeant-at-Arms; Y. M. C. A.  
"He is a product to be marveled at."

OPAL OLDS  
English  
Belles Lettres; Y. W. C. A.  
"I never did anything I would not do again."

THELMA L. NELSON Winfield  
Sigma Pi Phi; Y. W. C. A.  
"Quiet and dignified, just suited for a teacher."

ISA RUTH PLANK  
Chemistry  
Sigma Pi Phi; Y. W. C. A.  
"And all her grades were A's."

DOWNING O'HARRA                      Galesburg, Ill.  
History  
Alpha Beta Alpha; Y. M. C. A.  
"No one ever knows what is behind a quiet  
tongue and an alert mind."

DOLORES PATTON DORN Winfield  
 "An adventurer on the sea of matrimony."

RUSSELL PEARSON  
Alpha Beta Alpha.  
"Men of few words are sometimes the best  
of men."



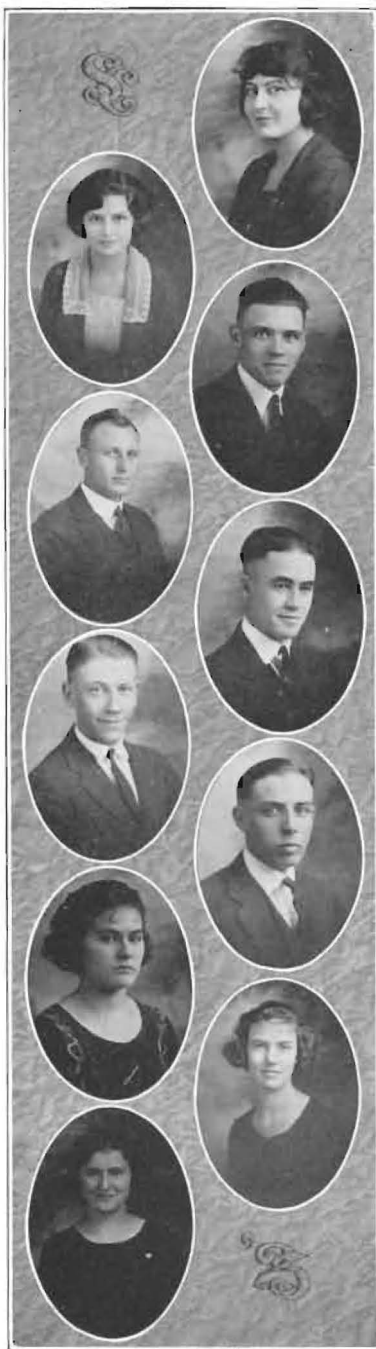

LOUISE PALMER Ashland  
Sigma Pi Phi; Y. W. C. A.  
"It takes work to accomplish big things."

RACHEL PENNINGTON Winfield  
Home Economics  
Sigma Pi Phi; Y. W. C. A.; Glee Club  
'22, '23; Chorus; Moundbuilder Staff '23.  
"Bright is her face with smiles."

EUGENE PENNINGTON Winfield  
Mathematics  
Delphi; Y. M. C. A.; Glee Club; Chorus;  
Quartette '22, '23, Sextette; Student Council '21.  
"We didn't slam him owing to the strict  
censorship."

GEORGE PARKHURST Winfield  
Delphi; Y. M. C. A.  
"Happy though married."

PHILIP POND Attica  
Biology  
Athens, Board of Directors; Collegian Staff  
'22, '23; Class Vice-President '22; Y. M.  
C. A.  
"A little clay; a man,  
A little will; a personality."

VAIL PRATHER Winfield  
Chemistry  
Athens; Y. M. C. A.; Band.  
"When he's around you wish he weren't,  
When he isn't you wish he were."

JOE PLOUGHE Hutchinson  
Athens; Athens Council; Debate; Pi Kappa  
Delta.  
"Some are born great, some achieve great-  
ness, and others have greatness thrust upon  
them."

GENEVA PARKER Goddard  
English  
Y. W. C. A.  
"Her friendship is constant in all things."

THELMA RAWLINGS Hutchinson  
English  
Beta Gamma Epsilon; Y. W. C. A.  
"No one knows how much she knows."

GENEVA RALSTON Winfield  
Home Economics  
Sigma Pi Phi; Y. W. C. A.; Basket Ball '23;  
"Never ready, always late,  
But she smiles and so you wait."

HAROLD RUSSELL Conway Springs  
Chemistry  
Delphi; Y. M. C. A.; Band; Orchestra;  
Chorus; Glee Club.  
"How gentle are the looks that gentlemen  
bend on whom their favors fall."

MARJORIE RODERICK Attica  
Physical Training.  
Sigma Pi Phi; Y. W. C. A.; Debate.  
"With mirth and laughter let old wrinkles  
come."

BOYD RODERICK Attica  
Delphi; Y. M. C. A.; Track '18; Football '17;  
"Boyd was one of the football boys, could  
always be counted on for avoirdupois."

FRANK RANDALL Winfield  
Science  
Alpha Beta Alpha.  
"The boy with the grave mathematical look."

GEORGE SHARP Howard  
English  
Alpha Beta Alpha.  
"He truly is not a giant in size,  
But he is really very wise."

LUCILLE RUMFORD Hutchinson  
Belles Lettres; Y. W. C. A.  
"She builds her rosy castle in the air,  
And its cornerstone is a solitaire."

MILDRED STAHLMAN Potwin  
Home Economics  
Belles Lettres; Y. W. C. A.  
"Capable and always busy."

RUTH ROSE Blackwell, Okla.  
Home Economics  
Belles Lettres; Y. W. C. A.  
"I envy nobody; no, not I.  
And nobody envies me."

MARGUERITE SEELEY Wilroads  
History  
Belles Lettres; Y. W. C. A.  
"Thou was born to be a plague to men."

MARJORIE SWITZER Mc Pherson  
English  
Belles Lettres; Chaplain '22; Y. W. C. A.;  
Rooters Club Secretary-Treasurer '23; Class  
Treasurer '22.  
"To see her was to love her,  
Love but her and love forever."





CARROLL H. SMITH Blackwell, Okla.  
Business Administration  
Athens; Football '22;  
"Let the world slide."

ROBERT SELLE Little Rock, Ark.  
English  
Delphi; Y. M. C. A., Cabinet;  
Band; Glee Club; Chorus; All Star.  
"Too much of a good thing is impossible."

WINIFRED SHENCK Wichita  
Mathematics, History  
Belles Lettres; Y. W. C. A.; Moundbuilder  
Staff '23.  
"I'm just aching to find out."

CHARLES STEWART Douglass  
Chemistry  
Athens, Sergeant-at-Arms; President Chem-  
istry Seminar; Y. M. C. A.  
"Few are the words he speaks, but then  
chemistry doesn't need words."

RALPH VORIS Winfield  
Athens.  
"Honor lieth in an honest soil."

LOLA SQUIRES Deer Creek, Okla.  
History  
Beta Gamma Epsilon; Y. W. C. A.; Chorus  
'23;  
"For she was just the quiet type whose  
natures never, never vary."

LOUISE WEEKS Udall  
English  
Beta Gamma Epsilon; Y. W. C. A.  
"Full of good nature, free to trust."

CHESTER C. VARNER Augusta  
Biology  
Athens; Y. M. C. A.  
"Oh, these women. Is it my Essex or is  
t I?"  
i

JOE VAN CLEVE Winfield  
Biology  
Delphi; Y. M. C. A.; Glee Club; Chorus.  
"Joe plus his papa makes some boy."

PAUL W. WALKER Winfield  
Alpha Beta Alpha, Purser; Y. M. C. A.  
"Men of few words are the best men."

EONA WILSON Winfield  
Beta Gamma Epsilon; Y. W. C. A.  
"A gentle mind by gentle deeds is shown."

MERLE WAINNER Bay City, Tex.  
History  
Sigma Pi Phi; Glee Club '22, '23; Chorus '23.  
"She has many nameless virtues."

EDNA VERMILYA Attica  
Mathematics  
Sigma Pi Phi; Y. W. C. A.; Glee Club;  
Chorus.  
"Won't I make a good teacher.?"

DONALD WHEAT Meade  
Mathematics  
Delphi; Y. M. C. A.  
"A man that will be heard from in the future."

HELEN THOMPSON Lost Springs  
Sigma Pi Phi; Y. W. C. A.  
"Deepest currents ever glide where scarce  
a ripple moves."

HESTER TAYLOR Genesco  
Mathematics  
Beta Gamma Epsilon; Y. W. C. A.  
"Not to know me argues yourself unknown."

LEONA UNDERWOOD Burden  
Home Economics  
Beta Gamma Epsilon; Y. W. C. A.  
"Her mind is bright,  
Her heart all right."

FRANK TEMPLIN Billings, Okla.  
History  
Delphi, Sergeant-at-arms '21, Chaplain '23;  
Y. M. C. A.; Glee Club; Band; Chorus;  
Collegian Board of Control '23.  
"He's a regular speed demon with patent-  
leather hair."

HELEN M. DADISMAN Winfield  
History  
Belles Lettres; Y. W. C. A.; Glee Club '22;  
'23; Chorus '23.  
"If I can't have what I want when I want it,  
I won't have it at all."

EARNEST ZEIGLER Pratt  
Business Administration  
Delphi, Treasurer '23; Y. M. C. A., Cabinet.  
"A six-footer whose only worry is his bash-  
fulness."







ELMER MOORE Modoc  
Chemistry  
Alpha Beta Alpha; Y. M. C. A.  
"There's honesty, manhood, and fellowship  
in thee."

EDITH NICHOLSON Lyons  
Spanish  
Beta Gamma Epsilon; Y. W. C. A.; Student  
Council.  
"From grave to gay, from lively to severe."

BLANCHE MOSLER Winfield  
English  
Beta Gamma Epsilon.  
"A sunny disposition is to be cherished  
forever."

LUKE B. HEADRICK Winfield  
History  
Athens, Treasurer '23; Y. M. C. A.  
"Not only good, but good for something".

ELMER CHEATUM Langdon  
Biology  
Athens; Y. M. C. A.  
"He's tall, has a hearty laugh, big blue eyes,  
a good sized mouth,—but what's the use—  
he's taken."

ROOSEVELT H. FROMME Bucklin  
Social Science  
Delphi.  
"A man after his own heart."

GERALDINE PHILLIPS Winfield  
History  
Belles Lettres; Y. W. C. A., Cabinet '23;  
Pi Kappa Delta; Oratory '22; Debate '22,  
'23; Class Secretary '21.  
"Beautiful in form  
Lovely as the day  
Can there be so fair a creature  
Formed of common clay?"

JOHN ROBINSON Winfield  
Athens; Tennis: Basketball '23.  
"And so he never studied or stayed up late  
to cram,  
Nor got the blues or worries, but flunked  
in each exam."

FLORA SCOTT Chase  
History  
Beta Gamma Epsilon; Y. W. C. A.  
"Yet will she blush."

RUTH THAYER Hutchinson  
English  
Belles Lettres; Y. W. C. A.  
"And mistress of herself, though China fall."



HARLEY CHARBONEAU                      Wichita  
Athens; Glee Club; Chorus; Y. M. C. A.  
"That man that hath a tongue. I say is no  
man, if with that tongue he cannot win a  
woman."

PAULINE PARKER                      Ponca City, Okla.  
Home Economics  
Beta Gamma Epsilon; Y. W. C. A.  
"Her dignity is but an outside shell, jolly  
beneath."

MILTON KROTH                      Winfield  
Social Science  
Athens; Y. M. C. A.  
"To frown at pleasure and to smile at pain."

VIVIAN KISTLER                      Blackwell, Okla.  
Belles Lettres; Y. W. C. A., Moundbuilder  
Staff '23; Class Secretary-Treasurer.  
"Pep has she and talent too,  
A combination found in few."

J. H. TOWNSEND                      Winfield  
Economics  
Alpha Beta Alpha; Debate '22; Pi Kappa  
Delta.  
"A more sensible and well bred will not con-  
front me and no other can."

OLIVE MILLER                      Winfield  
Home Economics  
Sigma Pi Phi; Y. W. C. A., Cabinet '23;  
Glee Club 22-'23; Chorus '22-'23; Student  
Council; Class Secretary '22.  
"Her voice is ever gentle, sweet and low; an  
excellent thing in woman."

PAUL SMITH                      Atlanta  
Alpha Beta Alpha; Glee Club.  
"Truest friend and noblest foe."

FAY GRIFFITH                      Bucklin  
Athens; Y. M. C. A.  
"Nothing hinders, nothing daunts."

HELEN GEORGE                      Winfield  
Home Economics  
Belles Lettres; Y. W. C. A.  
"All compliments to her are trite,  
She has adorers left and right."

MARTHA HAAS                      Augusta  
Belles Lettres.  
"A star of first magnitude."





DEAN R. HETHERINGTON Winfield  
Athens; Y. M. C. A.  
"Every whit a gentleman."

MADELEINE JONES Blackwell, Okla.  
Biology  
Belles Lettres; Y. W. C. A.  
"By Jiminy, I'll go down the fire escape."

RUSSEL REITZ Belle Plaine  
Delphi; Y. M. C. A.; Quartette '22; Class  
Vice-President '23; Glee Club '22-'23.  
"Honor is written on his manly brow."

JOSEPH E. HUME Wichita  
History  
Delphi; Y. M. C. A.; Glee Club; Chorus;  
Quartette.  
"Women are the curse of mankind; I am  
vaccinated."

MILDRED Mc KNIGHT Enid, Okla.  
Home Economics  
Belles Lettres.  
"She is pretty to talk with,  
And sweet to walk with,  
And pleasant to think on, too."

C. MILO LINTHINCUM Albuquerque, N. M.  
Athens, Junior Council; Y. M. C. A.;  
Assistant Cheer Leader '23.  
"A big little man whose size doesn't detract  
from his importance."

ORENE CATHCART Winfield  
English  
Athens.  
"The world's no better if we worry,  
Life's no longer if we hurry."

IRA MADISON Kingman  
Economics  
Athens; Football '22; Student Council '23.  
"An athlete yesterday, today, tomorrow,  
and forever."

HERMON CORTELYOU Kansas City, Mo.  
Economics  
Alpha Beta Alpha, Purser, Recorder; Y. M.  
C. A.  
"A man may smile and smile, and be a  
villain."

CLARENCE HAIZE Peabody  
Alpha Beta Alpha.  
"S. C. women have no charms for him."

WILLIAM R. BLAKE Winfield  
Athens; Y. M. C. A.  
"A few things that he doesn't know are not worth knowing."

SAMUEL W. GILCHRIST Newton  
Economics  
"A good heart is worth gold."

REYNOLD STELLOH St Louis, Mo.  
Romance Languages  
Athens.  
"He was designed to be a ladies man, Try to catch him if you can."

LULU SMITH DORSEY Winfield  
Social Science  
Sigma Pi Phi; Y. W. C. A.  
"I have learned in whatsoever state I am therein to be content."

HELEN FULTON Hardy, Okla.  
Belles Lettres; Y. W. C. A.  
"A rolling stone gathers no moss, but who wants moss?"

NADINE WALLACE Winfield  
Home Economics  
Beta Gamma Epsilon; Y. W. C. A.  
"Why worry about the little things."

FENTON Mc ALISTER Blackwell, Okla.  
History  
Athens; Football '22, '23; Class Vice-President '22; President Anti-Tobacco Association '23; Y. M. C. A. Cabinet.  
"I do love the ladies."

GLENN WITHERSPOON Kansas City, Kans.  
Social Science  
Alpha Beta Alpha, Provost '22, Chairman Program Committee '23, Chaplain '23, Censor '23; Debate '23; Pi Kappa Delta; Class President '22.  
"Big in stature, big in heart, Always willing to do his part."

LESLIE SHMIDL Kildare, Okla.  
Mathematics  
Alpha Beta Alpha; Y. M. C. A.  
"Not only good, but good for something."

PAUL WINSLOW Dalton  
Delphi.  
"What shall I do to be known forever?"





RUTH FOX Newkirk, Okla.  
English  
Beta Gamma Epsilon; Y. W. C. A.; Orchestra '23.  
"Thy hair doth speak for thy good nature."

KATHRYN MULL Coldwater  
Home Economics  
Beta Gamma Epsilon; Y. W. C. A.  
"Everything will come out all right."

GRACE QUIGLEY Winfield  
Biology  
Beta Gamma Epsilon; Y. W. C. A.  
"Be what you are, and speak what you think in all places."

A. J. CHEATUM Kingman  
Athens; Football; Track.  
"A lion among women,  
A man among men."

LENORE CASHION Hennessey, Okla.  
Home Economics  
Belles Lettres; Y. W. C. A.  
"Sing away sorrow and cast away care.  
Not for an age, but for all time."

MARIE STALEY Conway Springs  
History  
Sigma Pi Phi; Y. W. C. A..  
"The 'Piper' summoned her to his court."

GLADYS NORDSTORM Lyons  
Beta Gamma Epsilon; Y. W. C. A.  
"Her sincerity brings comfort to her friends."

ARTHUR SEELY Blackwell, Okla.  
Mathematics  
Athens; Y. M. C. A.; Class President.  
"Away fair maids, one at a time."

LIBERAL ART

MERLE ALLMON Medicine Lodge  
Sigma Pi Phi; Y. W. C. A.; Glee Club;  
Chorus.  
"O no, worry and I never meet."

ELSIE ANGLEMEYER Winfield  
Beta Gamma Epsilon.  
"Every mind has it's own method."

FAY ARCHER Grenola  
Beta Gamma Epsilon; Y. W. C. A.  
"Cheerfulness is an off shot of goodness and wisdom."

RUTH JEAN BAILEY Pratt  
Romance Languages.  
Belles Lettres; Y. W. C. A.  
"A quiet mind is richer than a crown."

LORENE ASHTON Winfield  
Belles Lettres.  
"Music hath charms."

WESLEY BROWN Leon  
Delphi; Chorus; Glee Club; Band; Y. M. C. A.  
"Every man has his own style like his own nose."

RAYMOND BIRD Sublette  
Athens; Y. M. C. A.  
"So tall he looks like the afternoon shadow of some one else."

ERMA BRANNAN Larned  
Home Economics  
Sigma Pi Phi; Y. W. C. A.  
"Goodness is it's own reward."

WALTER BLANKS Kerrville, Tex.  
"Be silent and pass for a philosopher."

PAUL BROOKS Marion  
Delphi; Students Council; Y. M. C. A.  
"To climb steep hills means slow pace at first."

FRESHMAN





WENDELL BROWN Meade  
Athens.  
"Small service is true service."

ROBERT BUCHELE Cedar Vale  
Delphi; Y. M. C. A.  
"Our deeds follow us and what we have  
makes us what we are."

THELMA BUSSARD Oxford  
Beta Gamma Epsilon; Y. W. C. A.  
"Nothing is more simple than greatness,  
indeed to be simple is to be great."

EDNA CALAIS Nickerson  
Sigma Pi Phi.  
"Still and quiet but deeper than you think."

IRMA CALVERT Winfield  
Belles Lettres; Violin Choir.  
"Her beauty lies deep."

FLORENCE CLARK Ingalls  
Premedical Course  
Sigma Pi Phi; Glee Club; Chorus; Y. W.  
C. A.  
"Do you think I'd let anything interfere  
with my lessons?"

TAMZON CLEMENTS Penalosa  
Sigma Pi Phi; Y. W. C. A.  
"Good things come done in small packages."

HAROLD CARTER Vinita, Okla.  
Mathematics.  
Delphi; Violin Choir; Orchestra; Y. M. C. A.  
"I have always thought the actions of men  
the best interpreter of their thoughts."

FAITH CHAPPELL Lyons  
Sigma Pi Phi; Student Council '22; Y. W.  
C. A.  
"Bid me discourse and I will enchant thine  
ear."

VERNA CLODFELTER Winfield  
Sigma Pi Phi; Chorus; Y. W. C. A.  
"Quite bashful and reserved in looks, yet  
mighty wise in all her books."



ALICE CRAMM Lyons  
Home Economics  
Beta Gamma Epsilon; Y. W. C. A.  
"I remember a mass of things but none distinctly."

RUBY CRICK Pratt  
Biology  
Beta Gamma Epsilon; Chorus; Glee Club.  
"If flirting were a crime she'd be in jail half the time."

OLETA CROW Winfield  
Beta Gamma Epsilon; Y. W. C. A.  
"Fair to look at but fairer to know."

FRANCES CUNNINGHAM Hazelton  
Chemistry  
Sigma Pi Phi; Y. W. C. A.  
"Where virtue is, is beauty."

DALE CHASTAIN Macksville  
"Ambitious, filled through with a manly resolve."

OTHO DAY Wilmore  
"What should a man do but be merry."

SARAH ALENE DEIL Grenola  
Mathematics  
Beta Gamma Epsilon; Y. W. C. A.  
"If you want a thing well done ask Alene to do it."

LA VERNA DAVIS Patridge  
Home Economics  
Y. W. C. A.  
"Hang sorrow! Care will kill a cat, therefore let's be merry."

FORREST DUVALL Ashland  
Mathematics  
Athens.  
"If she's good enough for me I'll put her on my family tree."

VIRGINIA DAY Plains  
Biology  
Belles Lettres.  
"What sweet delight a quiet life affords."







MARJORIE DE PEW Howard  
English  
Belles Lettres; Y. W. C. A.  
"Her smile is cronic and her disposition contagious."

HARRY DYARMAN Wellington  
Biology  
Delphi; Y. M. C. A.  
"Thy heart is big."

CHRISTABELL DOWNING Deerfield  
Belles Lettres; Y. W. C. A.  
"Beauty of expression is proof of wisdcm."

DENE EDGERTON Canton  
Alpha Beta Alpha; Band; Y. M. C. A.  
"I never liked ladies, anyhow."

WILLIAM ERNI Bison  
Athens; Y. M. C. A.; Band,  
"Every whit a gentleman."

CLARIBEL ESLINGER Kinsley  
Home Economics  
Belles Lettres; Glee Club; Chorus; Y. W. C. A.; Class Secretary '23.  
"A merry heart goes all the day, a sad one tires in a mile."

CLAUDE FOOSHEE Thomas, Okla.  
Delphi; Y. M. C. A.  
"A more sensible and well bred man will not confront me and no other can."

GEORGE FREEMAN Wellsford  
History  
Athens; Y. M. C. A.; Chorus; Glee Club.  
"A few things are impossible to diligence and skill."

DENVER FLOWERS Coldwater  
Alpha Beta Alpha; Y. M. C. A.  
"Until I came the world was incomplete."

INEZ FRYAR Haven  
English  
Belles Lettres; Chorus; Glee Club; Y. W. C. A.  
"A busy little body."

ZELDA FOSSEY Nickerson  
History  
Sigma Pi Phi; Y. W. C. A.  
"You can manufacture blonds but red hair comes natural."

WANDA FRY Montezuma  
Sigma Pi Phi; Y. W. C. A.  
"One for whom the sun is always shining."

JOSEPH GOLDSMITH Campbell, Mo.  
Biology  
Delphi.  
"My only worry, my superfluous knowledge."

MARY LUCILLE GREEN Winfield  
Home Economics  
Sigma Pi Phi; Chorus; Glee Club; Y. W. C. A.  
"This maid can oft pensive be, but when she smiles it is with glee."

MARION FOSTER Winfield  
English  
Belles Lettres; Y. W. C. A.  
"Patience is a plant that grows not in all gardens."

MARK GALLOWAY Macksville  
Chemistry  
Delphi; Y. M. C. A.  
"Like David of old, a sweet singer."

HAZEL GREEN Cunningham  
History  
Beta Gamma Epsilon; Y. W. C. A.  
"The kind of a girl we all want for a friend."

LOIS HILL Winfield  
Sigma Pi Phi; Chorus; Y. W. C. A.  
"We love her for what she is."

MERRILL HUMBURG Bison  
Athens; Y. M. C. A.  
"Not a man of words but of action."

ALBERTINE GRIMSLEY Viola  
Home Economics  
Belles Lettres; Y. W. C. A.  
"Clever, and nigh all-wise."





ROBERT HALBERT Coats  
Delphi; Y. M. C. A.  
"Too young to form an opinion."

ELOISE HATTEBURG Winfield  
English  
Sigma Pi Phi; Y. W. C. A.  
"Sweeter as the year goes by."

IRENE HISKETT Isabel  
Biology  
Beta Gamma Epsilon; Y. W. C. A.; Mound-  
builder Staff '23.  
"Nothing if not popular and capable."

ALMA HENTZ Winfield  
Sigma Pi Phi; Y. W. C. A.  
"Jolly and fair and on the square."

ANDREY HADLEY Wellington  
Sigma Pi Phi; Y. W. C. A.  
"Two-thirds frolic, one-third fun and the  
rest just ordinary girl."

ALBERTA HAYNES Sedgwick  
English  
Sigma Pi Phi, Chaplain '23; Y. W. C. A.;  
Glee Club; Chorus.  
"Doubly blessed, rich voice and beautiful  
personality."

OWEN HUBBARD Cedar Vale  
Delphi; Y. M. C. A.  
"His quiet is not disturbing, his music is  
pleasing."

FLORENCE HOOP Fowler  
History and Political Science.  
Sigma Pi Phi; Y. W. C. A.  
"She is pure gold."

RUBY INMAN Dunlap  
Sigma Pi Phi; Y. W. C. A.  
"Yours is the charm of good sense."

ALFRED HAWKEY Newton  
Biology  
Alpha Beta Alpha; Y. M. C. A.; Band; Glee  
Club; Chorus.  
"He looks as though he would make a great  
doctor."

LUCILLE JOHN Blackwell, Okla.  
Education  
Belles Lettres; Y. W. C. A.  
"Lucille can whistle, she can sing or speak  
pieces or do most any thing."

WILFORD JOHNSON Ponca City, Okla.  
Athens; Basket Ball, '23.  
"Some day he will wake up and find himself  
famous."

RUFUS KING Winfield  
Athens; Y. M. C. A.  
"He was designed to be a ladies man, try to  
catch him if you can."

VIRGINIA JEFFERS Kansas City, Mo.  
Belles Lettres; Y. W. C. A.  
"A handful of good life is worth a bushel of  
learning."

NAOMI JONES Cunningham  
Romance Languages  
Sigma Pi Phi; Y. W. C. A.; Glee Club;  
Chorus.  
"Cheerful and capable with always the right  
word at the right time."

LEOTIS JOHNSON Humboldt  
Athens; Y. M. C. A.  
"Clever, bright, and lots of fun."

FRANK JOBES Winfield  
Chemistry  
Delphi; Y. M. C. A.; Band.  
"He says all he knows and then raves."

WANETA JESTER El Dorado  
Sigma Pi Phi; Y. W. C. A.  
"We knew there was a shadow but now we  
see the light."

EDWARD JOHNSTON Blackwell, Okla.  
English  
Athens; Y. M. C. A.  
"As usual I'm right."

MARY KENDALL St John  
Belles Lettres; Y. W. C. A.  
"Oh! What a fair blusher."





CATHRYN KERR Crofts  
History  
Sigma Pi Phi; Y. W. C. A.  
"She has a quiet way and seldom has much to say."

HARRY KLEVENO Bison  
Athens  
"Business is business wherever you are."

DELTA LEE Anthony  
Home Economics  
Sigma Pi Phi; Y. W. C. A.  
"By diligence she wins her way."

ADA PEARL LOWE Argonia  
Sigma Pi Phi; Y. W. C. A.  
"Be a friend and you'll have many."

CURTIS KEITH Attica  
Alpha Beta Alpha.  
"I almost got an idea but it got away."

PAUL LAWRENCE Halstead  
History  
Alpha Beta Alpha; Y. M. C. A.; Band.  
"What a cute baby he must have been."

FERN LIGHT Wichita  
English  
Belles Lettres; Y. W. C. A.  
"There should be more light around this institution."

LOIS MAXWELL Oxford  
Beta Gamma Epsilon.  
"A face with gladness overspread."

FLORENCE KNEPP Le Roy  
Beta Gamma Epsilon; Y. W. C. A.; Glee Club.  
"She dealt largely in laughter."

HAROLD MORTON Halstead  
Alpha Beta Alpha; Y. M. C. A.  
"Long have I been mistaken for a member of the faculty."

CLARA MURRAY Winfield  
Sigma Pi Phi; Y. W. C. A..  
"Pep is so undignified, that is why I like it."

MORGAN MEREDITH Winfield  
Athens; Class Treasurer '23.  
"Do thy worst, cupid, I will not love."

CHARLES MITZNER Blackwell, Okla.  
English  
Athens.  
"Within him burns the holy name of liberty."

GLADYS MUSICK Canton  
Home Economics  
Beta Gamma Epsilon; Chorus.  
"Full of music but can't be played upon."

RUTH MILFORD Cedar Vale  
Belles Lettres; Y. W. C. A.  
"What a change in my life there has been."

JULIEN MANSER Burden  
Athens.  
"Talk about ginger, he's a whole spice box."

ALICE MILLS Hazelton  
English  
Beta Gamma Epsilon; Y. W. C. A.  
"Kind words and a few are a women's ornament."

REVAH MUNDY Arkansas City  
Mathematics  
Sigma Pi Phi; Y. W. C. A.  
"Those love her best who know her best."

FRANK MOOTS Halstead  
Chemistry  
Alpha Beta Alpha.  
"Blessed is the man who having nothing to say keeps still."

RUTH Mc ALLISTER Blackwell, Okla.  
Education  
Belles Lettres; Y. W. C. A.  
"Modesty and charming hand in hand."







LOUISE MURPHY Kingman  
Beta Gamma Epsilon; Y. W. C. A.  
"True in word and tried in deed."

GORDON MC DOWELL Ponca City, Okla.  
Athens.  
"They say I have an expression like a tree  
full of owls."

PEARL NOELL Syracuse  
Mathematics.  
Sigma Pi Phi; Y. W. C. A.  
"Mild of spirit; sweet of temperament."

GOLDIE NEUMAN Winfield  
Romance Languages.  
"Don't study unless you have to, it's too  
hard work."

LEWIS MC DONALD Woodward, Okla.  
Mathematics  
Alpha Beta Alpha; Y. M. C. A.  
"There isn't any use of hurrying through  
life."

GLADYS NANSEN Lost Springs  
Sigma Pi Phi; Y. W. C. A.  
"Quiet except with those whom she knows  
best."

EMMA NOTZ Burns  
Mathematics  
Belles Lettres; Y. W. C. A.  
"When study interferes with a good time, cut  
it out."

WILLIS MCMURRY Hutchinson  
Delphi; Y. M. C. A.  
"A faithful friend is he to lend his presence  
everywhere."

THEODORE MARVEL Valley Falls  
Delphi; Y. M. C. A.; Class President '23;  
Glee Club; Chorus; Quartette.  
"A laugh is worth a thousand groans in any  
market."

MARTHA NOELL Syracuse  
Sigma Pi Phi; Y. W. C. A.  
From little sparks may burst a mighty flame.



VIOLET NICHOLS Winfield  
Belles Lettres; Y. W. C. A.; Collegian  
Staff '23.  
"It's quality that counts in this old world."

GRACE PERRIN Mulvane  
Journalism  
Beta Gamma Epsilon; Y. W. C. A.  
"There is nothing so royal as kindness and  
truth."

MABEL PADLEY Butler, Mo.  
Belles Lettres; Y. W. C. A.  
"What if she didn't have a tongue."

RUTH POWELL St Louis, Mo.  
Belles Lettres; Y. W. C. A.; Chorus.  
"Try even if success is not always obtained."

HELEN PEINE Blackwell, Okla.  
Home Economics  
Belles Lettres; Y. W. C. A.; Basket Ball '23.  
"I never dare be as funny as I am."

PEARL REEVE Winfield  
Home Economics  
Y. W. C. A.  
"We would like to know her better."

PRICE RAVENSCROFT Winfield  
History  
Alpha Beta Alpha; Y. M. C. A.  
"He'll never die from overwork."

MADGE QUIGLEY Winfield  
English  
Beta Gamma Epsilon; Y. W. C. A.  
"Energy and vim have never checked one's  
aim."

SEACHARDT REINHARDT Bison  
Athens; Football '23.  
"Things are won by those who believe in  
winning."

EDNA RING Burden  
English  
Beta Gamma Epsilon; Y. W. C. A.  
"She's little but she's wise; She's a terror  
for her size."





RUBY RAY Grenola  
Beta Gamma Epsilon.  
"Those who know her best praise her most."

LESLIE REINHARDT Bison  
Athens.  
"To stall that's the question."

VELMA RANDALL Winfield  
Home Economics  
Beta Gamma Epsilon; Y. W. C. A.  
"Of manner gentle, of affection mild."

RUTH SCHAFER Atchison  
Beta Gamma Epsilon; Y. W. C. A.  
"Always with her cheery smile she greets us."

BERNARR SEAMAN Wilmore  
Athens.  
"Sometimes stalls but seldom stalled."

LOKE SMITH Bison  
Athens.  
"The joy in a bunch."

IVA SHOUP Udall  
Home Economics  
Sigma Pi Phi; Y. W. C. A.  
"Good nature is like a sunny day; it sheds  
it's brightness everywhere."

DORIS E. SCOTT Larned  
Biology  
Sigma Pi Phi; Y. W. C. A.  
"Capable of responsibility and always  
willing for it."

ETHEL SHULER Bucklin  
History  
Belles Lettres; Y. W. C. A.  
"There was a soft and pensive grace; a cast  
of thought upon her face."

TED STIGERS Dodge City  
Delphi.  
"Among my books what joy is there?"

RODNEY STONE Newton  
Alpha Beta Alpha; Y. M. C. A.; Class President '23; Student Council '23  
"The right man in the right place."

EMMA STEWART Winfield  
Home Economics  
Sigma Pi Phi; Y. W. C. A.; Band.  
"Oh, why should life all labor be?"

ELEANOR STRADER Winfield  
Sigma Pi Phi; Y. W. C. A.; Class Vice-President '23.  
"She thought she loved but she knew not her own mind."

MILDRED SEACAT Bucklin  
English  
Belles Lettres; Y. W. C. A.  
"I like fun and I like jokes as well as most any folks."

ETHEL TIBBITTS Langdon  
English  
Beta Gamma Epsilon; Y. W. C. A.; Chorus; Glee Club; Band.  
"She has some bewitching power."

THEODORE SHULL Hutchinson  
Delphi; Y. M. C. A.  
"Thinks much yet says little."

FLORENCE THOMPSON Lost Springs  
Sigma Pi Phi; Y. W. C. A.  
"Sleep if thou wouldst be beautiful."

HAZEL THOMISON Little River  
History  
Sigma Pi Phi; Y. W. C. A.; Chorus; Glee Club.  
"When joy and duty clash, let duty go to smash."

CECIL VARNER Augusta  
Mathematics  
Athens.  
"He likes his car better than his books."



## THE MOUND BUILDER



DOROTHY VESTER Sylvia  
Home Economics  
Beta Gamma Epsilon; Y. W. C. A.  
"She will play the Pollyanna Game through life."

MAYNARD WOOD Winfield  
Mathematics  
Alpha Beta Alpha.  
"Happy as the day is long."

JESSIE WILLIAMS Hutchinson  
Belles Lettres; Violin Choir.  
"Our pretty violinist."

ALICE WALKER Winfield  
Biology  
Beta Gamma Epsilon; Y. W. C. A.  
"Her heart is not hers, it belongs to some one else."

GLENN WISSLER Larned  
English  
Delphi; Y. M. C. A.; Glee Club.  
"We always wonder why he longs so for home."

LUCILLE WRIGHT Winfield  
Belles Lettres; Y. W. C. A.  
"Lucille, we think, will make a splendid woman politician for she is fond of free speech."

BERNICE WINFREY Pretty Prairi  
French  
Belles Lettres; Y. W. C. A.  
"Golden hair and personality of sunshine."

ARTHUR WILLIAMS Winfield  
Social Science  
Athens; Y. M. C. A.  
"His laugh makes us love the laugh."

ALCY WALKER Sawyer  
Belles Lettres; Y. W. C. A.  
"Nothing is troublesome that is done willingly."

SARAH RUTH WISE Clearwater  
Home Economics  
Y. W. C. A.; Band.  
"No legacy is so rich as good will."

THELMA WOOD Winfield  
Mathematics  
Sigma Pi Phi; Y. W. C. A.  
"Pretty, humorous and good-natured."

MARY WILKINSON Sterling  
Sigma Pi Phi; Y. W. C. A.; Glee Club;  
Chorus.  
"Tiny in stature but not in mind."

HOBART YOUNG Macksville  
Delphi; Y. M. C. A.  
"None but himself can be his parallel."

DORIS ANN WRIGHT Minneola  
Beta Gamma Epsilon; Y. W. C. A.; Basket  
Ball.  
"Life without laughing is a dreary blank."

IVA RUTH WILKERSON Bucklin  
History  
Sigma Pi Phi; Y. W. C. A.  
"Gentle seems the world to those who are  
cast in a gentle mould."

FRANKLIN WONER Preston  
Chemistry  
Athens; Y. M. C. A.  
"He makes us think that under his bushel  
there is a great light."

EDNA WILLIAMS Eldorado  
History  
Beta Gamma Epsilon; Y. W. C. A.  
"She has beauty, charm, and wisdom, an  
incomparable combination."

DAYTON YODER Winfield  
Biology  
Delphi; Band; Orchestra; Class Vice-Pres-  
ident '23.  
"A personification of pep."

LEON BROWNFIELD Winfield  
Athens; Y. M. C. A.  
"There's a lot of fun in the world if a fellow  
knows how to find it."

BERTHA CAIN Burns  
Mathematics  
Beta Gamma Epsilon; Y. W. C. A.  
"Fair without, faithful within."





HORTENSE BAILEY                      Wichita  
Belles Lettres.  
"I love not men, they are too simple."

ROY FLAHERTY                      Cheney  
Athens; Y. M. C. A.  
"There are three things I have always  
loved and never understood—painting, music,  
and women."

WILLARD KISER                      Sedgwick  
Delphi; Football '23.  
"Never let yourself grow hurried, worried,  
or flurried."

LYMAN BURGESS                      Santa Fe  
Delphi; Y. M. C. A.  
"Worth and courage is your birthright."

IVAN HALL                      Augusta  
Pre-Engineering  
Delphi; Y. M. C. A.  
"I can talk faster than you can listen."

OLIVE CALLAHAN                      Port Arthur, Tex.  
Sigma Pi Phi; Y. W. C. A.  
"Just to know her is to love her."

MANZANITA HUTSON                      Newton  
Beta Gamma Epsilon; Y. W. C. A.  
"There are plenty of the common, few of the  
exceptional."

DAVID BOYER                      Wichita  
Athens; Y. M. C. A.; Class Treasurer '23.  
"Society is his glittering hope."

RUTH TRUAX                      Wichita  
Home Economics  
Belles Lettres; Y. W. C. A.  
"Such a whirlpool is in her mind of fun and  
mischief."

RUSSELL GREEN                      Bucklin  
Athens; Y. M. C. A.  
"I don't care what happens just so it  
doesn't happen to me."



HARRISON FINE Winfield  
Alpha Beta Alpha; Y. M. C. A.  
"Silence is a great gift and speaks farther  
than words."

DANA FINE Winfield  
Alpha Beta Alpha; Y. M. C. A.  
"Brace up now and smile for the girls."

MARTHA KENDALL St. Johns  
Belle Lettres; Y. W. C. A.  
"Silence is my protection."

HARRY WALKER Winfield  
Alpha Beta Alpha, Board of Administration;  
Y. M. C. A.  
"I have great faith in my own opinions."

CECIL HEADRICK Winfield  
Athens; Y. M. C. A.; Pi Kappa Delta.  
"Mixed up with almost everything in school."

ETHEL CULBREATH St. Johns  
Sigma Pi Phi; Y. W. C. A.  
"Common sense is a possession to be prized."

FIELDING KEENEY Winfield  
Athens.  
"Do as I say, not as I do."

ELVIS JONES Meade  
Athens.  
"I wouldn't be anything but what I am."

MAMIE HALL Augusta  
Sociology and Economics  
Y. W. C. A.  
"I with you and you with me, miles are  
shorter with company."

AUDREY HATFIELD Pratt  
Belle Lettres; Y. W. C. A.  
"I never agree with anything."







GENEVA MAE WHITE Coldwater  
Beta Gamma Epsilon; Y. W. C. A.  
"There's a smile on her face and a twinkle in her eye, and a good nature that will never die."

MARY FRANKUM Wellington  
Home Economics  
Sigma Pi Phi; Y. W. C. A.; Chorus; Glee Club.  
"Nowhere was there a busier woman than she, yet busier than she was she seemed to be."

GENEVIEVE GODDING Burns  
Home Economics  
Sigma Pi Phi; Y. W. C. A.  
"Fond of asking questions"

VIRGINIA GILMER Douglass  
Education  
Belles Lettres.  
"Lightning never strikes twice in the same place."

MYRTLE REECE Winfield  
Mathematics  
Sigma Pi Phi; Y. M. C. A.; Chorus.  
"The roughest road is made smoother by a grin."

LOUIS FARMER Pratt  
Business Administration  
Athens; Band.  
"Sometimes found in mischief, but is supposed to be a good fellow."

ELMER REEVE Jones, Okla.  
Delphi; Y. M. C. A.  
"I smiled a little and when I smiled, the rest were convulsed with laughter."

VERDA BOGUE Winfield  
Beta Gamma Epsilon; Y. W. C. A.  
"Friendship is love without either flowers or veil."

VIOLA MEYER Bazine  
Home Economics  
Y. W. C. A.; Glee Club; Chorus.  
"Determined and thorough."

MARIE BUSS Oxford  
Supervisors Course in Fine Arts.  
Belles Lettres; Y. W. C. A.; Chorus; Glee Club.  
"There may be a substitute for good nature but I doubt it."

RUTH ROYCE Winfield  
Home Economics  
"As merry as the day is long."

IFA SALSER Freeport  
Home Economics  
Belles Lettres; Y. W. C. A.  
"Live while you are livin' cause you are a long time dead."

FLOSSIE SULLENS Nashville  
Mathematics  
Belles Lettres; Y. W. C. A.; Glee Club; Chorus.  
"Who would know I'm a preacher's daughter?"

RUSSELL SMITH Winfield  
Athens.  
"Dabbles in everything from athletics to love—except books."

STANLEY SANDERS Winfield  
Spanish  
Y. M. C. A.  
"So mild a man in word and nicer I'm sure was never seen."

MARIE SHAVER Cedar Vale  
Belles Lettres; Y. W. C. A.  
"Eyes like pools, round and clear and true."

DORIS PETERSON Wellington  
Mathematics  
Beta Gamma Epsilon; Y. W. C. A.  
"Books and people are my source of knowledge."

JOY SHAVER Cedar Vale  
Athens; Y. M. C. A.; Violin Choir.  
"And here we find joy."

NELLIE MAY BROWN Sitka  
English  
Beta Gamma Epsilon.  
"By diligence she wins her way."

LEAH MILLER Fellsburg  
"In maiden meditation fancy free."



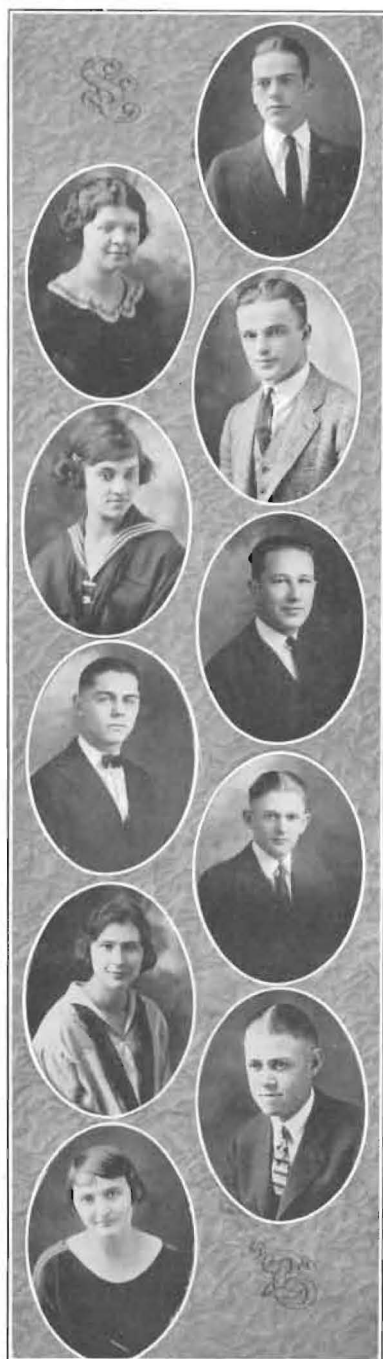

INNIS HARRIS Winfield  
History  
"Who can say more than this that you alone  
are you?"

HAZEL DENNISON Wellington  
English  
Signia Pi Phi; Y. W. C. A.  
"Whole-hearted and jolly."

CARL COURTNEY Great Bend  
Athens; Glee Club '21.  
"He thought as a child though he felt  
like a man."

LELIA COMPTON Winfield  
Belles Lettres.  
"Work is not a punishment to me."

LEON CAIN Wichita  
Political Science  
Athens; Y. M. C. A.; Pep Pilots.  
"It saves a lot of time to be born good  
looking."

ROBERT ARTHUR BROOKS Scottsville, Neb.  
Biology  
Delphi; Y. M. C. A.; Glee Club, Chorus;  
Pep Pilots President;  
"You are the man and no doubt when you  
die your wisdom will perish with you."

DARWIN KINGSLEY Fort Morgan, Col.  
Biology  
Athens.  
"His pompadour has a goodly sheen; In fact  
'tis smeared with vaseline."

VELMA ACHENBACH Hardtner  
Social Science  
Beta Gamma Epsilon; Y. W. C. A.  
"Still waters often flow deepest."

ELMER J. ALLEN Winfield  
History  
Alpha Beta Alpha.  
"Rare compound of oddity, frolic, and fun,  
Who relishes a joke and rejoiced in a pun."

RUTH BLUNK Nowata, Okla.  
History  
Beta Gamma Epsilon; Y. W. C. A.  
"She does her own thinking and needs  
little advice."

PHYLLIS E. KIRK Winfield  
Belles Lettres; Chorus; Y. W. C. A.; Cabinet-  
Elect; Class Secretary-Treasurer; Debate '23;  
Pi Kappa Delta.

"Here's a very studious lass,  
Very attentive in every class,  
Sure to do her very best,  
And easily excells the rest."

CLELLA LE MAR Braman, Okla.  
History, Social Science.  
Belles Lettres.  
"Witty? Yes, that expresses it."

LEWIS LONGSWORTH Winfield  
Chemistry  
Athens; Y. M. C. A.; Student Council.  
"You can't always tell what a man is think-  
ing by looking at him."

AMELIA HUGHES Guymon, Okl.  
Home Economics  
Sigma Pi Phi; Y. W. C. A.  
"If you can't have what you wish, wish  
for something else."

CORBIN PENNINGTON Augusta  
History  
Delphi.  
"May the gods direct you to the best."

DONA MC CORMICK Wichita  
Belles Lettres.  
"She does seem to be interested in that  
creature called man."

MARY ELLEN BRICKEY Norwich  
Belles Lettres; Y. W. C. A.; Basketball '23.  
"She's kind of tall and kind of dark  
And very studious and awful smart,  
Always willing to do her best  
Whenever she is put to the test."

EARL MORTON Udall  
Mathematics  
Delphi.  
"Destined to become great."

BERTHA ROBINSON Winfield  
Education  
Beta Gamma Epsilon; Y. W. C. A.; Violin  
Choir.  
"So brim full of merry vigorous life."

NINA ROBERTSON Hutchinson  
Home Economics  
Beta Gamma Epsilon; Y. W. C. A.; Glee  
Club; Chorus.  
"Sigh no more, Nina, sigh no more; men  
were ever deceivers."





MRS. EDNA HULL MILLER Winfield  
Special  
"Serene and resolute and still."

LEO BRANHAM Altamont  
Delphi.  
"He sometimes think his heart is broken but  
it is only a sprained imagination."

GOLDIE BERTRAND Winfield  
History  
"A brilliant student."

CLARE J. PRICE Atlanta  
Mathematics  
"A right man in the right place."

CORA MISBACH Le Roy  
Beta Gamma Epsilon; Y. W. C. A.  
"Simplicity that portrays elegance."

JAMES DAVIS Winfield  
"When he speaks it's worth your time to  
listen."

BEATRICE BIXBY Larned  
Beta Gamma Epsilon; Y. W. C. A.  
"Why worry about little things?"

ELLA KENNEDY Guymon, Okla.  
English  
Sigma Pi Phi; Y. W. C. A.  
"She is quiet but dependable."

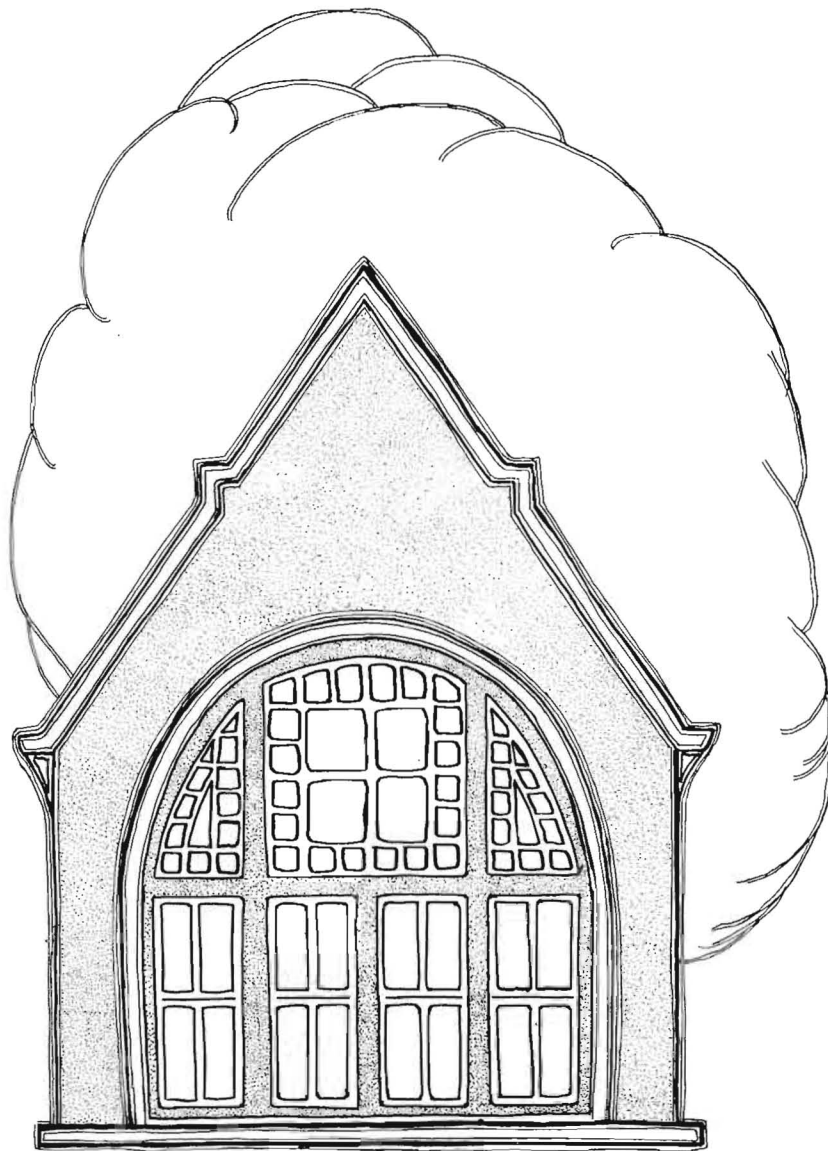

# FINE ARTS

1923

PAGE NINETY-THREE

THE MOUNDBUILDER

1923

PAGE NINETY-FOUR



# FACULTY



1923



ACHILLE ADELGHEIM FIORAMONTI  
Head of Voice Department.  
Imperial Conservatory, Moscow, Russia;  
Margolies, New York City; Lombardi,  
Naples; First Tenor with the Russian Isba;  
Milan Grand Opera Company.



ANNA KOUSNIEZVOVA FIORAMONTI  
Instructor in Voice.  
Imperial Conservatory, Moscow, Russia;  
In Concert, Russia and other European  
countries; Soprano Soloist with Russian  
Isba; Concert, New York.



MRS. EARL D. STOUT  
Instructor in Voice.  
Syracuse University, College of Fine Arts;  
Student of Clara Drew and Howard Wilder  
Lyman; in Concert New York and Penn-  
sylvania.



ELSIE A. WULFMEYER  
Accompanist for Voice Dept.  
P. S. M., Southwestern '22; Mus. B. 23.



C. O. BROWN  
Director of Musical Organizations.  
P.S.M., K.S.N.; Army Band Master's  
School, N.Y.; Choral Conducting and Di-  
recting, O.U.; Special Choral Conducting  
under J. O. Brockenshire.



CHARLOTTE B. NEFF  
Professor of Public School Music.  
Graduate of State Normal, Pa.; P.S.M.,  
Piano, Mus. B. Southwestern.



JULIA EMERY  
Instructor in Violin and Theory.  
Pupil of Edgar Gordon; Marguerite Waste;  
Cedric Wright, University of Calif.; Mus.  
B. Southwestern.

# CLASSES

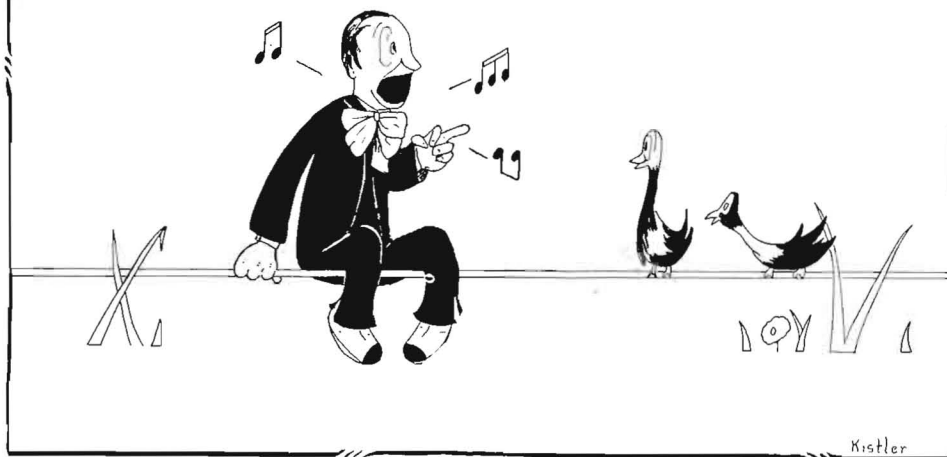

Fine Arts



Senior

MABLE CALVERT Winfield  
Piano P.S.M.  
Belles Lettres, Critic; Y. W. C. A.; Glee Club  
'20-'22, Chorus.  
"—With morning blushes on her cheeks."

JULIA EMERY Wichita  
Violin  
Beta Gamma Epsilon; Violin Choir, Quartette; Fine Arts Faculty.  
"Let the world slide, I'll not budge an inch."

ELSIE WULFMEYER Wichita  
Piano  
Belles Lettres, President; Ladies Quartette  
'19-'22; Y. W. C. A. Cabinet; Class Sec.;  
Glee Club '19-23, Fine Arts Faculty '20,'21.  
Accompanist for voice department.  
"With music sweet as love, which over  
flows her bower."

DOROTHY COE Wellington  
P.S.M.  
Beta Gamma Epsilon, Program Committee;  
Moundbuilder Staff '22,'23; Glee Club;  
Chorus.  
"She when her companions slept, was toiling  
upward in the night."

LOIS LINTHICUM Albuquerque, N. M.  
P.S.M.  
Bellis Lettres; Y. W. C. A.; Glee Club.  
"My steps are not alone in these high paths."

EDITH GASS  
P.S.M.  
Belles Lettres; Y. W. C. A.  
"Her fingers shame the ivory keys."

VIDA DETTER Winfield  
Expression  
Sigma Pi Phi A.B. '23.  
"Then a beam of fun outbroke."

MARGARET MILLER Sylvia  
Expression  
Beta Gamma, A.B. '23.  
"Smile along and we'll come along."

*Fine Art*

*Junior*

ESTHER BECK Winfield  
Piano  
Belles Lettres; Campus Players; Glee Club.  
"True to her work, her word, her friends."

RUBY SAUNDERS Winfield  
Voice  
Belles Lettres; Secretary; Ladies' Quartette  
'19-'22; Glee Club; Chorus.  
"Brow of pearl overshadowed with many  
a careless curl."

KATHLEEN STOUTIMORE Winfield  
Piano  
Beta Gamma.  
"Don't wait for an opportunity, make it."

WILMA ASTEL Haven  
P.S.M.  
Belles Lettres; Y. W. C. A.  
"She would stop at St. Peter's roll call to  
ask a question."

MARY BARACKMAN Howard  
P.S.M.  
Belles Lettres.  
"A merry heart goes all the day."

MARIE BUSS Oxford  
P.S.M.  
Belles Lettres; Glee Club; Chorus.  
"The power of laughing is irresistible."

LOIS CLINE Conway Springs  
P.S.M.  
Sigma, Sergeant-at-arms; Chorus; Glee Club.  
"Modest, simple, and sweet."

EMMA COX Winfield  
P.S.M.  
Sigma; Y. W. C. A.; Glee Club; Chorus; Band;  
"She hath a way to sing so clear, Phoebus  
might wondering stop to hear."



*Fine Arts*



*Junior*

MYRTLE HANKINS Pawnee Rock  
P.S.M.  
Sigma Pi Phi; Glee Club; Chorus.  
"There's a naughty little twinkle in her eye."

GLADYS JONES Winfield  
P.S.M.  
Beta Gamma Epsilon  
"Peace to thee woman, with thy love and hates."

ESTHER KISER Sedgwick  
Sigma Pi Phi.  
"Roam on we shall all be quiet in our graves."

MARGUERITE RADFORD Dighton  
P.S.M.  
"She speaks, acts, and behaves as she ought."

RUTH ROGERS Ness City  
P.S.M.  
Beta Gamma Epsilon.  
"Her nature is as sunny as her hair."

OLIVE SCOGGINS Welsh, La.  
P.S.M.  
Belles Lettres; Glee Club; Chorus.  
"Father Adam was wise, But he was hypnotized by mother Eve and her cruel eyes."

ALTA STURGIS Syracuse  
P.S.M.  
"She walks among us yet is miles away."

HAZEL STALEY Conway Springs  
P.S.M.  
Sigma; Y. W. C. A.; Chorus.  
"Need was, need is and need always will be."

PAULINE FLEMING Enid, Okla.  
Mus. B. '22.  
Post Graduate.  
"Let's go, Harley!"

BLANCHE MORRISON Sedgwick  
Piano, Sophomore  
Sigma Pi Phi.  
"Nothing is denied to well directed labor."



*Degree*

*Freshmen*

FRANCES AMBROSE El Dorado  
Piano  
Beta Gamma.  
"You can touch no cord in me that will not answer."

PAULINE BEACH Winfield  
Piano  
Beta Gamma.  
"An open hearted maiden, pure and true."

MAHE BEATY Cherokee, Okla.  
Piano  
Beta Gamma.  
"She is queen in her little quicendom."

MAJORIE BENEDICT Winfield  
Violin  
Belles Lettres; Violin Choir; Quartette.  
"Thou hast lost no sorrow in thy song nor winter in thy year."

GRACE COMPTON Winfield  
Violin  
Belles Lettres; Violin Choir; Quartette;  
Student Council.  
"Born of success she seemed with grace to win, and heart to hold."

MILDRED DIEHL Jennings, La.  
Piano  
Beta Gamma.  
"In life I find a lot of fun but when there's work I get it done."

MAUDE DUFFY Hennesey, Okla.  
Piano  
Belles Lettres.  
"My tongue not my heart shall have its way."

LUCILLE GEORGE Newton  
Piano  
Belles Lettres.  
"She never came to school a minute 'fore time."

DOROTHY LONG Billings, Okla.  
Piano  
Belles Lettres.  
"We'll say she is all right. By her interesting talk she makes labor light."

ARTHUR PAYNE Humboldt  
Piano  
Athens..  
"Wake me before you go."



*Fine Arts*

*Expression*



LENORE CASHION  
Sophomore, Liberal Arts.

INEZ KING  
Junior, Liberal Arts.

HELEN GEORGE  
Sophomore, Liberal Arts.

MARION HARRIS  
Junior, Liberal Arts.

ESTHER Mc MURRY  
Sophomore, Liberal Arts.

GENEVIEVE MYERS  
Sophomore, Liberal Arts.

IFA SALSER  
Freshman, Liberal Arts.

ETHEL TIBBITTS  
Sophomore, Liberal Arts.

NADINE WALLACE  
Sophomore, Liberal Arts.

GEORGIA WILLIAMS  
Junior, Liberal Arts.

# SPECIALS

ABRAMS, RAMONA ..... Arkansas City  
 ALLEN, MRS. .... Winfield  
 ALLMON, MERLE ..... Medicine Lodge  
 ARCHER, FAYE ..... Grenola  
 ASHTON, LORENE ..... Winfield  
 BACHUS, MELVA ..... Winfield  
 BAILEY, EILZABETH ..... Winfield  
 BAILEY, MAYME ..... Winfield  
 BAKER, HELEN ..... Winfield  
 BAKER, MILDRED ..... Dexter  
 BARNES, RALPH ..... Winfield  
 BECK, EDNA ..... Winfield  
 BECK, PERCY ..... Winfield  
 BIRD, RAYMOND ..... Winfield  
 BIXBY, BEATRICE ..... Larned  
 BLOXOM, DORIS ..... Winfield  
 BOWER, PORTER ..... Winfield  
 CHARBONEAU, HARLEY ..... Wichita  
 CLINE, LOIS ..... Winfield  
 COLDWATER, KENNETH ..... Winfield  
 COLLINS, HARRIET ..... Winfield  
 COOK, FERNANDO ..... Winfield  
 CUMMINGS, DOROTHY ..... Winfield  
 DADISMAN, HELEN ..... Winfield  
 DADISMAN, KATHLEEN ..... Winfield  
 DANIELS, MILDRED ..... Arkansas City  
 DAVISON, DOROTHY ..... Winfield  
 DECK, EDITH ..... Winfield  
 DENNIS, MARIE ..... Bucklin  
 DENTON, LEONA ..... Winfield  
 DE PEW, MARJORIE ..... Howard  
 DETTER, VIDA ..... Winfield  
 DIVELEY, RUTH ..... Winfield  
 DORSEY, HARRY ..... Ashland  
 DOWNING, CHRISTABELLE ..... Deerfield  
 EASTER, LUCILLE ..... Bartlesville, Okla.  
 EDGERTON, DEAN ..... Canton  
 EDWARDS, MRS. .... Arkansas City  
 FERGUSON, MILDRED ..... Ponca City, Okla.  
 FIORAMONTI, ANNA ..... Winfield  
 FLEMING, PAULINE ..... Enid, Okla.  
 FOSSEY, ZELDA ..... Nickerson  
 FOSTER, MARTHA ..... Winfield  
 FRANK, VICTOR ..... Winfield  
 FREEMAN, GEORGE ..... Wellsford  
 FRY, VERLE ..... Winfield  
 FULTON, HELEN ..... Hardy, Okla.  
 GARVER, ROGER ..... Winfield  
 GARVER, ELAINE ..... Winfield  
 GARFIELD, ELSIE ..... Winfield  
 GEBHART, DOROTHY ..... Winfield  
 GEORGE, HELEN ..... Winfield  
 GIBSON, KATHERINE ..... Winfield  
 GIFFORD, EUNICE ..... Winfield  
 GIFFORD, ZORA ..... Winfield  
 GILMER, VIRGINIA ..... Douglass  
 GODDING, HOMER ..... Burns  
 GOULD, MRS. R. .... Winfield  
 GRAY, DOROTHY ..... Hutchinson  
 GREENBANK, JAMES ..... Little River  
 GREEN, LEOLA ..... Garden City

BRADBURY, LEO ..... Winfield  
 BRAUER, DOROTHEA ..... Winfield  
 BROOKS, PAUL ..... Winfield  
 BROOKS, ROBERT ..... Scottsbluff, Neb.  
 BROWN, FRANK ..... Marion  
 BROWN, GEO. WESLEY ..... Leon  
 BROWN, WENDALL ..... Plains  
 BUCK, MARIAN ..... Winfield  
 BUCKER, HOMER ..... Ponca City, Okla.  
 BURNETTE, CLAUDEA ..... Arkansas City  
 CAPPS, EDITH ..... Winfield  
 CAREY, RAYMOND ..... Winfield  
 CARTER, HAROLD ..... Vinita, Okla.  
 CASHION, LENORE ..... Hennessey, Okla.  
 CASSINGHAM, ROBERT L. .... Okmulgee, Okla.  
 CAWTHON, ESTHER ..... Winfield  
 GREEN, KEITH ..... Winfield  
 GRIMSLEY, ALBERTINE ..... Viola  
 GROSS, ADAH ..... Arkansas City  
 HAAS, PEARLE ..... Winfield  
 HALL, MAMIE ..... Augusta  
 HANKINS, J. L. .... Winfield  
 HARRIS, INNIS ..... Winfield  
 HARRIS, MARION ..... Winfield  
 HARRIS, ELISE ..... Winfield  
 HATFIELD, AUDREY ..... Pratt  
 HUTSON, MANZANITA ..... Newton  
 HATTEBERG, ELOISE ..... Winfield  
 HAYNES, ALBERTA ..... Sedgwick  
 HENTZ, ALMA ..... Winfield  
 HOOP, FLORENCE ..... Fowler  
 HOOTS, PEARL ..... Winfield  
 HUBBARD, OWEN ..... Cedar Vale  
 HUME, JOSEPH ..... Wichita  
 JACOBUS, IDA ..... Winfield  
 JACOBUS, ROBIN ..... Hutchinson  
 JEFFERS, VIRGINIA ..... Winfield  
 JENNINGS, RUTH ..... Winfield  
 JOBES, FRANK ..... Winfield  
 JONES, NAOMI ..... Cunningham  
 JORGENSEN, HELENA ..... Sylvia  
 KEATON, ANNA ..... Winfield  
 KEENEY, FIELDING ..... Winfield  
 KEITH, ETHEL ..... Attica  
 KENNEDY, ELLA ..... Guymon, Okla.  
 KING, EMORY ..... Winfield  
 KING, GARRICK ..... Winfield  
 KING, GRACE ..... Winfield  
 KING, INEZ ..... Kansas City, Mo.  
 KING, RUFUS ..... Liberal  
 KING, MRS. W. A. .... Winfield  
 KINGSLEY, R. .... Winfield  
 KIRK, PHYLLIS ..... Winfield  
 KITZELMAN, MARIANA ..... Winfield  
 KNEPP, FLORENCE ..... Leroy  
 KUHLMAN, VELMA ..... Winfield  
 LAWRENCE, PAUL ..... Halstead  
 LEE, MISS O. .... Blackwell, Okla.  
 LENZ, ARNON ..... Winfield  
 McCABE, EDITH ..... Lyons  
 Mc CONNELLY, MRS. W. W. .... Winfield  
 Mc EWEN, NELLIE ..... Atlanta  
 Mc GINN, MARIE ..... Winfield

# THE MOUND BUILDER

Mc GINN, RAYMOND	Winfield	RICHARDSON, LUCILLE	Winfield
Mc MINIMY, MABEL	Ashland	RUSSEL, HAROLD	Conway Springs
Mc MURRY, ESTHER	Darlow	SALSER, IFA	Freeport
Mc QUEEN, HELEN	Chanute	SEACAT, MILDRED	Bucklin
MAITLAND, AVANELLE	Winfield	SELLE, ROBERT	Little Rock, Ark.
MARSHALL, PANSY	Winfield	SEELEY, ARTHUR	Blackwell, Okla.
MARTIN, HELEN	Udall	SEELEY, MARGARET	Wilroads
MARTIN, PAULINE	Winfield	SHAVER, MARIE	Cedar Vale
MARVEL, THEODORE	Valley Falls	SHAVER, GERTRUDE	Winfield
MEADE, VERNON	Winfield	SHAVER, JOY	Cedar Vale
MEREDITH, MORGAN	Winfield	SIMS, ALVENA	Winfield
MEYER, VIOLA	Bazine	SMITH, DOROTHY	Halstead
MICHAUD, ALVIN J.	Faribault, Minn.	SMITH, HERBERT	Beoner, Okla.
MILLER, BERTHA	Winfield	SMITH, CLIFFORD	Winfield
MILLER, EUOLA	Winfield	SMITH, RUTH	Winfield
MILLER, GLENN	Winfield	SNYDER, HUGH	Winfield
MILLER, LEAH	Kinsley	SNYDER, KATHRYN	Winfield
MILLER, MARGARET	Sylvia	SOMERMIER, ELOISE	Winfield
MILLER, OLIVE	Winfield	SQUIRES, LOLA	Deer Creek, Okla.
MISBACH, CORA	Leroy	STEWART, ELIZABETH	Marion
MORRIS, LUCILE	Winfield	STEWART, EMMA	Winfield
MUNDY, REVAH	Arkansas City	STIPE, MRS. DAVID	Winfield
MURPHY, LOUISE	Kingman	STIPE, BERNICE	Winfield
MUSICK, GLADYS	Canton	STONE, RODNEY	Newton
MYERS, GENEVIEVE	Augusta	STROTHER, MARJORIE	Winfield
NASH, MILDRED	Guymon, Okla.	SULLENS, FLOSSIE	Nashville
NELSON, THELMA	Winfield	SWITZER, MARJORIE	Mc Pherson
NORDSTROM, GLADYS	Lyons	SYKES, EARL	Wellington
ONCLEY, PAUL	Winfield	TEMPLIN, FRANK	Billings, Okla.
ONCLEY, JOHN	Winfield	TIBBITTS, ETHEL	Langdon
PADLEY, MABEL	Butler, Mo.	TOTTEN, VELMA	Winfield
PARKER, JERALDINE	Winfield	TREES, LUCY	Winfield
PARKER, PAULINE	Ponca City, Okla.	UNDERWOOD, LEONA	Burden
PARKHURST, GENEVIEVE	Winfield	VAN CLEVE, JOE	Winfield
PECK, VERLINE	Pratt	VAN WINKLE, R.	Oxford
PEDDECORD, MARIE	Winfield	VAUGHN, LOIS	Winfield
PENNINGTON, CORBIN	Augusta	WAINNER, MERLE	Bay City, Tex.
PENNINGTON, EUGENE	Winfield	WALKER, ELIZABETH	Winfield
PENNINGTON, RACHEL	Winfield	WALKER, EMMA	Winfield
PETER, HELEN	Pawnee, Okla.	WALKER, MAUDE	Winfield
PHILLIPS, GERALDINE	Winfield	WALLACE, NADINE	Winfield
POORE, EDITH	Mulvane	WALLACE, VIRGINIA	Winfield
POPE, GLENN	Winfield	WELKER, HAZEL	Nickerson
POPE, LOWELL	Winfield	WHEAT, DONALD	Meade
PORTER, NELLIE	Winfield	WHITE, GENEVA	Coldwater
PRATHER, ELMA	Winfield	WILKERSON, IVY RUTH	Bucklin
RALSTON, GENEVA	Winfield	WILKINSON, MARY	Sterling
RAY, PEARL	Winfield	WILLIAMS, GEORGIA	Winfield
RAY, RUBY	Winfield	WILLIAMS, JESSIE	Hutchinson
REEVE, ELMER	Winfield	WILSON, EONA	Winfield
REITZ, RUSSELL	Belle Plaine	WOODARD, ADA	Winfield
REмбаUGH, J. L.	Winfield	WRIGHT, DORIS ANN	Minneola
		WRIGHT, HAROLD	Winfield

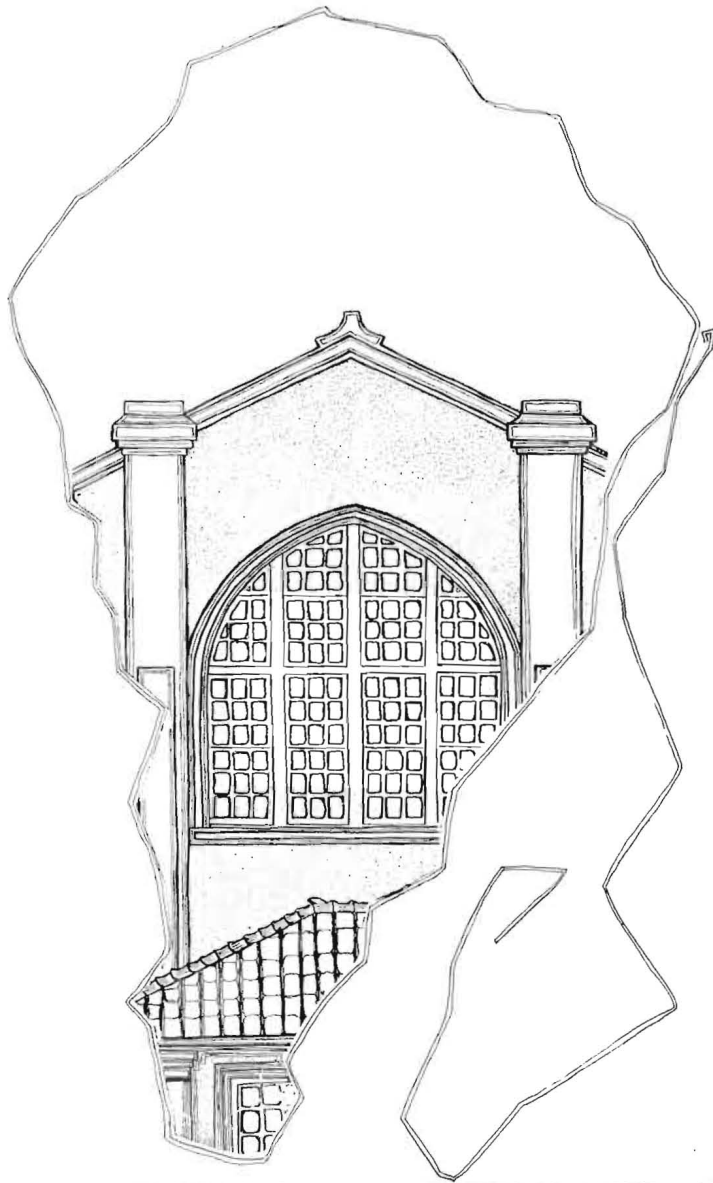

# ACTIVITIES

# THE MOUND BUILDER



*Usual*



*Conscientious Coxy*



*Let's go!*



*Ifa*



*Unusual*



*When Nations Meet*



*"Aint 'em pretty?"*



*Loyalty*



*Brotherly Affection*



*"Call me Goldie"*



*Summer Sport*



*Topsy*



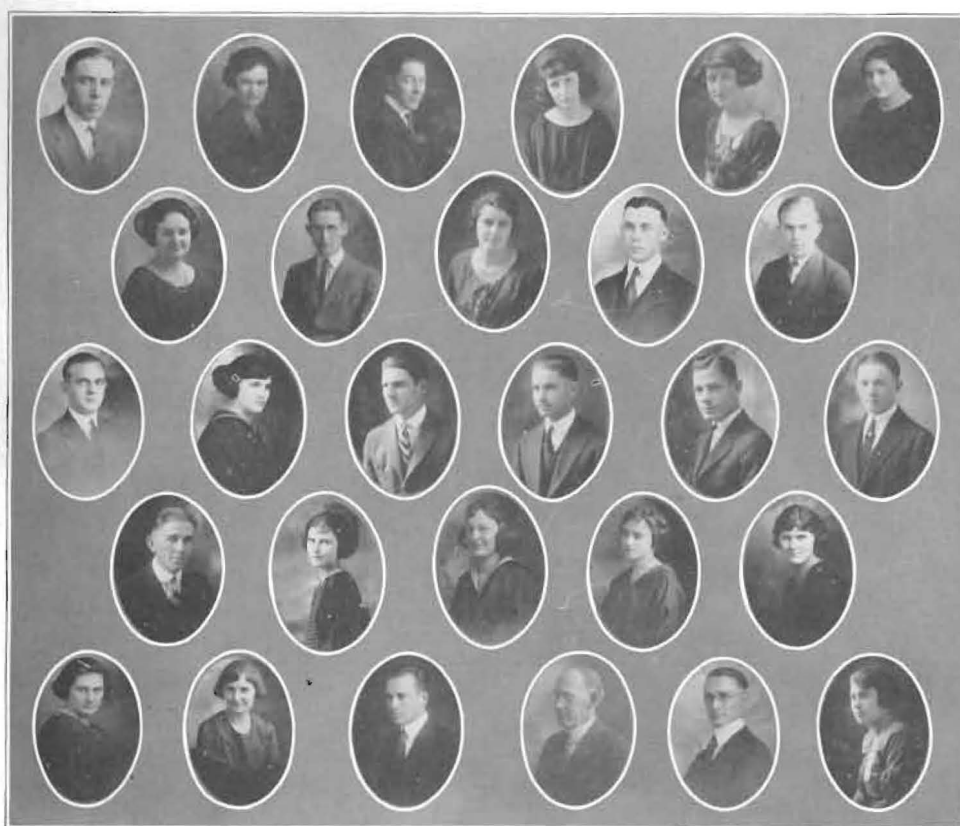

## PI KAPPA DELTA

Pi Kappa Delta, the national organization for forensics, is a real factor in the life of Southwestern members. The plan at the present is to emphasize forensics and make them vital in the life of all members.

The members: 1st row PLOUGH, HARRIS, MOORE, TREXLER, KING, WARREN. (Second row) EASTER, GREENBANK, ALLER, MURRAY, TOWNSEND. (Third row), HAIZE, RODERICK, DUNN, SHULER, CAREY (Pres.), HEADRICK, (Fourth row), WARREN, KIRK, HALBERT, JENSEN, PHILLIPS. (Fifth row), WALDEN, (Sect-Treas.), FERGUSON, RYMPH, BAKER, WITHERSPOON, HERSHEY, (Not in Picture,) BROWN, MEEKER, WILLIAMS, CATE, Pres. KIRK.



# DEBATE



RODERICK

PHILLIPS

JENSEN

Resolved--That the cabinet parliamentary system of government should be adopted by the United States.

## DEBATES

Washburn at Topeka.....	PHILLIPS, RODERICK, JENSEN
C. of E. at Winfield.....	HARRIS, WALDEN, KIRK
Friends at Wichita.....	Walden, Harris
Friends at Winfield.....	Phillips, Roderick
Fairmount at Wichita.....	Phillips, Walden, Jensen
Fairmount at Winfield.....	Kirk, Harris, Roderick



WALDEN

HARRIS

KIRK

## THE MOUND-BUILDER



MOORE

WITHERSPOON

BROWN

### DEBATES

Friends at Wichita	BROWN, WITHERSPOON
Friends at Winfield	GREENBACK, MURRAY
Fairmount at Wichita	HEADRICK, MURRAY
Fairmount at Winfield	MOORE, WITHERSPOON
Park at Parkville, Mo.	HEADRICK, MURRAY
A. & M at Stillwater	MOORE, WITHERSPOON
Phillips at Enid	MOORE, WITHERSPOON
K. C. U. at Kansas City	MURRAY, RYMPH
Washburn at Topeka	MURRAY, RYMPH
Tulsa at Winfield	HAIZE, PLOUGHE
N. E. Okla. Teachers College at Talequah	MOORE, WITHERSPOON

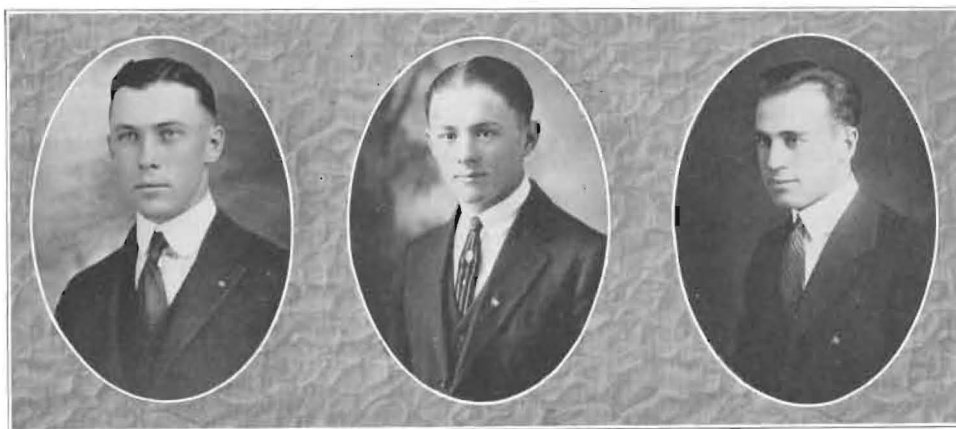

MURRAY

HEADRICK

RYMPH

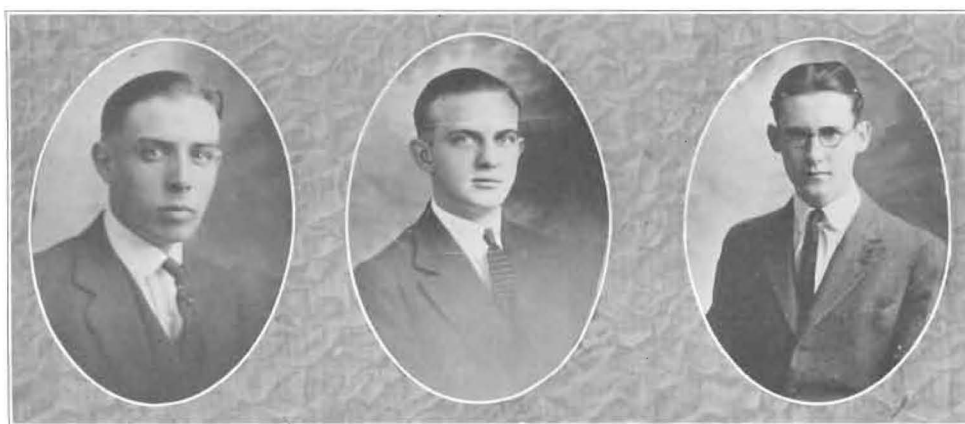

PLOUGHE

HAIZE

GREENBACK

#### PI KAPPA DELTA CONVENTION

The first annual district convention was held at Southwestern College under the auspices of the Kansas Delta Chapter. Representatives in Oratory and Debate were sent from Baker, Ottawa, Fairmount, Kansas City University, Sterling, Kansas State Teachers College of Emporia, A. & M., Alva Normal, Washburn, K. S. A. C., and the Kansas Wesleyan, Pittsburg, and Southwestern.

Kansas State Teachers College won first honors in the Womens' Oratorical contest, also in the extemporaneous Debate between the Teachers and Southwestern.

Fairmount College carried off the banner in the Mens' Oratorical contest while Harry Dunn placed second for Southwestern.

The Debate tournament was won by Baker University.

#### SOUTHWESTERN DEBATE SCHEDULE

Alva Normal	.....	WITHERSPOON, MOORE
Baker	.....	MURRAY, RYMPH
K. S. N.	.....	BROWN, HAIZE, PLOUGHE

## ORATORY

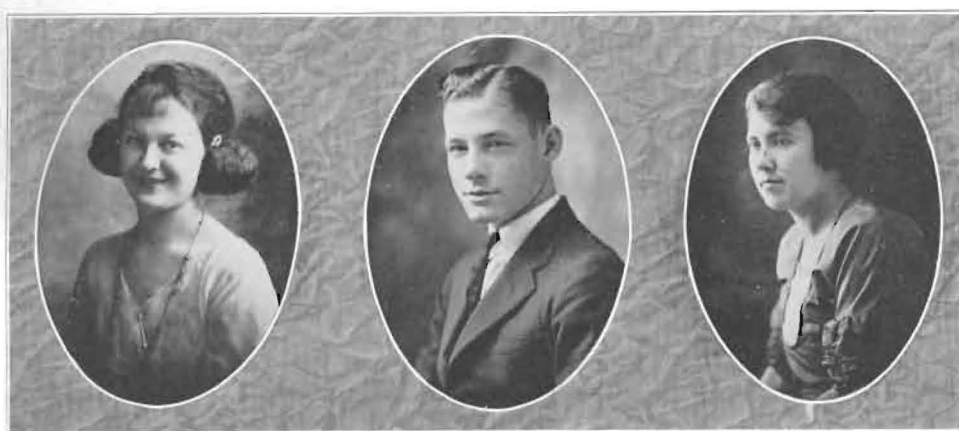

HALBERT

CAREY

HERSHEY

### WOMEN'S ORATORICAL CONTEST

The Annual Women's Oratorical contest was held this year at Southwestern College. Charlotte Halbert represented Southwestern.

### OLD LINE ORATORY

The Old Line Oratorical contest was held at Salina, Kansas, March 23rd. Representatives were sent from Fairmont, Baker, Sterling, Southwestern, Washburn and Kansas Wesleyan. Raymond Carey represented Southwestern.

### ANTI-TOBACCO ORATORICAL ASSOCIATION

The Annual oratorical contest of the Anti-tobacco Association of Kansas was held March 5th and 6th at Tabor College, Hillsboro, Kansas. The schools represented were: Central College, Sterling, McPherson, Tabor and Southwestern. Southwestern was represented by Emeline Hershey.

# HOME-COMING DAY



*Holland Hall*



*Wright House  
(first prize)*



*Allison Hall*



*Dettner House*



*Lutz House*

One of the days which the students begin planning for soon after the opening of school in the fall is "Home-coming Day." This is one day when all the alumni, altho always welcome by their Alma Mater, are especially requested to visit their College.

The past year various houses on the hill were decorated for the occasion. A prize of fifteen dollars was given by the Rooters Club for the best decorated house.

*List of Alumni Present at the Annual  
Home Coming Day, 1923*

ALICE HAMILTON.....	Enid, Okla.....	1919
LORENE HAMILTON.....	Anthony.....	1915
LUCY HEADRICK.....	Belle Plaine.....	1920
O. R. HORNADAY.....	Oxford.....	1921
EDWIN JOHNSON.....	Ponca City, Okla.....	1921
C. E. KING.....	Wichita.....	1906
J. B. LINTHICUM.....	Burrton.....	1922
GOLDIE LAWLESS.....	Douglass.....	1922
BERTHA MUSICK.....	Potwin.....	1922
RILLA (FOWLER) MARTENEY.....	Hazleton.....	1921
MYRTH Mc GAUGH.....	Whitewater.....	1922
PAUL MOORE.....	Milton.....	1922
MAUDE ANDRUS.....	Winfield.....	1907
GRACE ARNOLD.....	Winfield.....	1922
EVELYN ROYLE.....	Blackwell, Okla.....	1922
H. LYNN BLOXOM.....	Pratt.....	1921
RLAPH BLOXOM.....	Hewins.....	1922
KELLY R. BEACH.....	Chicago.....	1918
ELLA E. BERNSTORF.....	Wichita.....	1909
ALMA BERNSTORF.....	Wellington.....	1917
MINTER E. BROWN.....	Sawyer.....	1922
DOROTHY CATE.....	Lawrence.....	1918
LILLIAN CLOUD.....	Cheney.....	1921
CARRIE CARLISLE.....	Winfield.....	1914
GEORGE CAWTHON.....	Cottonwood Falls.....	1922
HAZEL CALVERT.....	Blackwell, Okla.....	1921
RUTH DE TURK.....	Winfield.....	1917
L. V. DAVIS.....	Burns.....	1921
SWEDE DALBOM.....	Wellington.....	1920
EDITH DENNISON.....	Wellington.....	1922
PHILLIP DIBBENS.....	Winfield.....	1922
PEARL ENGLEHART.....	Burns.....	1921
KATHERINE FULTON.....	Cedar Vale.....	1920
EDITH FLEMMING.....	Sedgwick.....	1917
HELEN GRAHAM.....	Winfield.....	1919
R. L. GEORGE.....	Hutchinson.....	1899
MABEL L. GARVER.....	Winfield.....	1900
MRS. EFFIE GEORGE.....	Hutchinson.....	1894
ALVAH GRAHAM.....	Winfield.....	1889
J. P. GROMM.....	Haven.....	1919
ADEL THROCTMORTON.....	Little River.....	1920

## THE MOUND BUILDER

EMMA LOU MESSERLI.....	Winfield.....	1922
WILL M. MC CORT.....	Arkansas City.....	1920
GEO. W. MORGAN.....	Leon, Kans.....	1911
MRS. MONA MC NEIL.....	Leon, R. 3.....	1922
EMERY W. MC NEIL.....	Leon, R. 3.....	1922
LUCION NICHOLS.....	Winfield.....	1922
EULAH BELLE ORR.....	Halstead.....	1922
RUBY PERKINS.....	Benton.....	1922
CORA PUCKETT.....	Winfield.....	1920
CLARABELLE ROBINSON.....	Alden.....	1921
EVA ROSECRANS.....	Winfield.....	1902
VINCENT ROSECRANS.....	Winfield.....	1920
CHARLES T. RENEAU.....	Latham.....	1921
GLADYS SCOTT.....	Pratt.....	1921
ELOISE SOMERMIER.....	Winfield.....	1919
RALPH E. SIMPSON.....	Wichita.....	1919
M. MADELINE SOUTHARD.....	Winfield.....	1899
FLORENCE E. STONE.....	Winfield.....	1911
LOVANA STONE.....	Blackwell, Okla.....	1921
C. B. SCHRAPEL.....	Burns.....	1919
MRS. C. B. SCHRAPEL.....	Burns.....	1914
J. L. SIMPSON.....	Douglass.....	1922
ELIZABETH STEWART.....	Winfield.....	1922
IRMA L. THOMAS.....	Latham.....	1920
BEULAH VAUGHN.....	Winfield.....	1921
FLORNECE WALKER.....	Cunningham.....	1918
LETHA WIDENER.....	Winfield.....	1919
CATHERINE WRENCHY.....	Marion.....	1921
CORD WELLS.....	Nashville.....	1922
JESSICA WILSON.....	Hutchinson.....	1919
FLORENCE WINNER.....	Winfield.....	1918
ELSIE WEATHERED.....	Murdock.....	1917
JNO. W. WENGLER.....	Oxford.....	1911
GLENN E. YODER.....	Latham.....	1922
HOWARD W. YODER.....	Adams.....	1922



# SOCIETIES

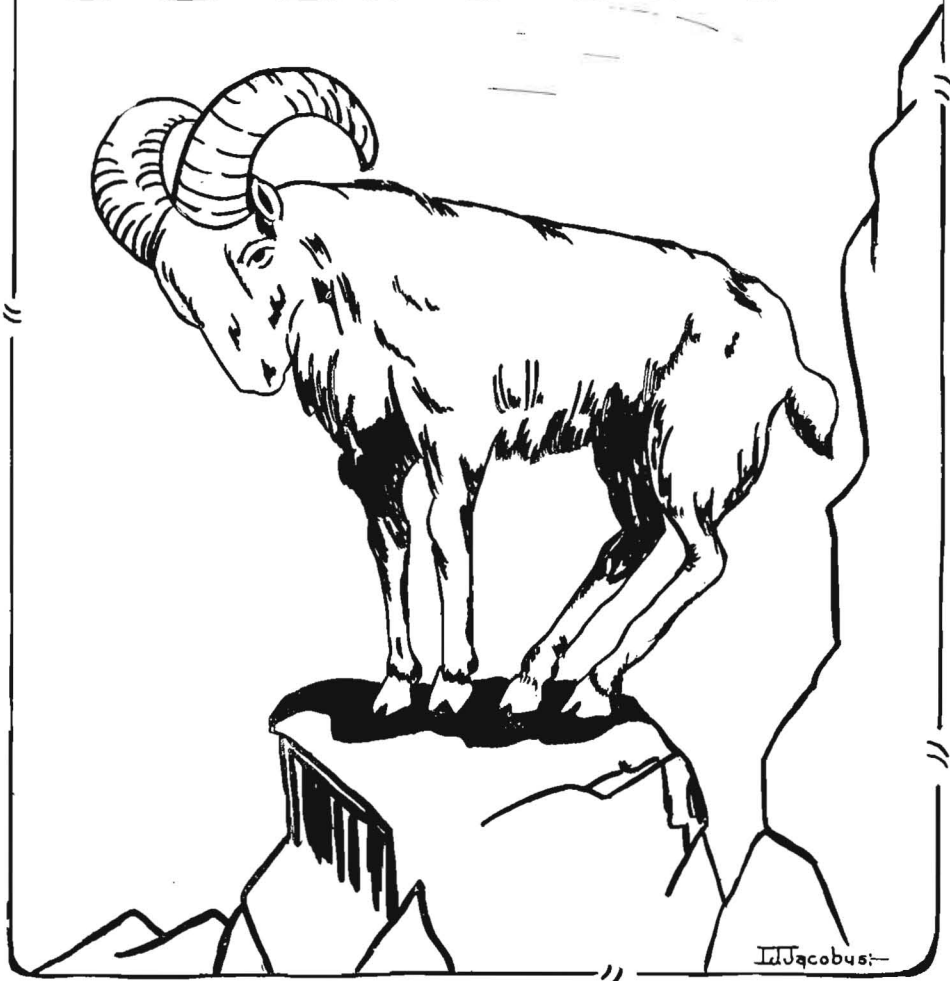

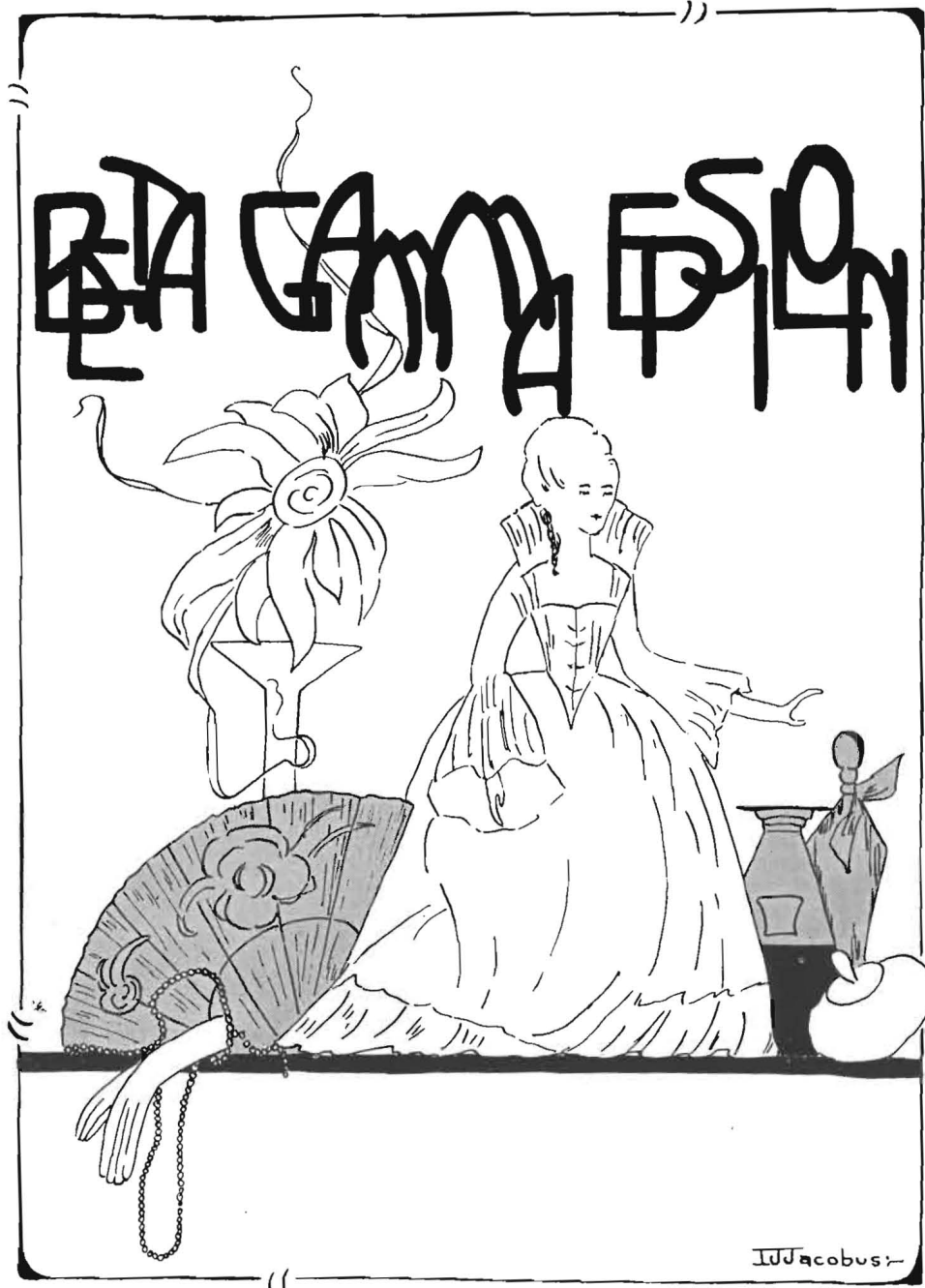

**THE MOUNDBUILDER**  
ALPHA-BETA-GAMMA HONOR PAGE

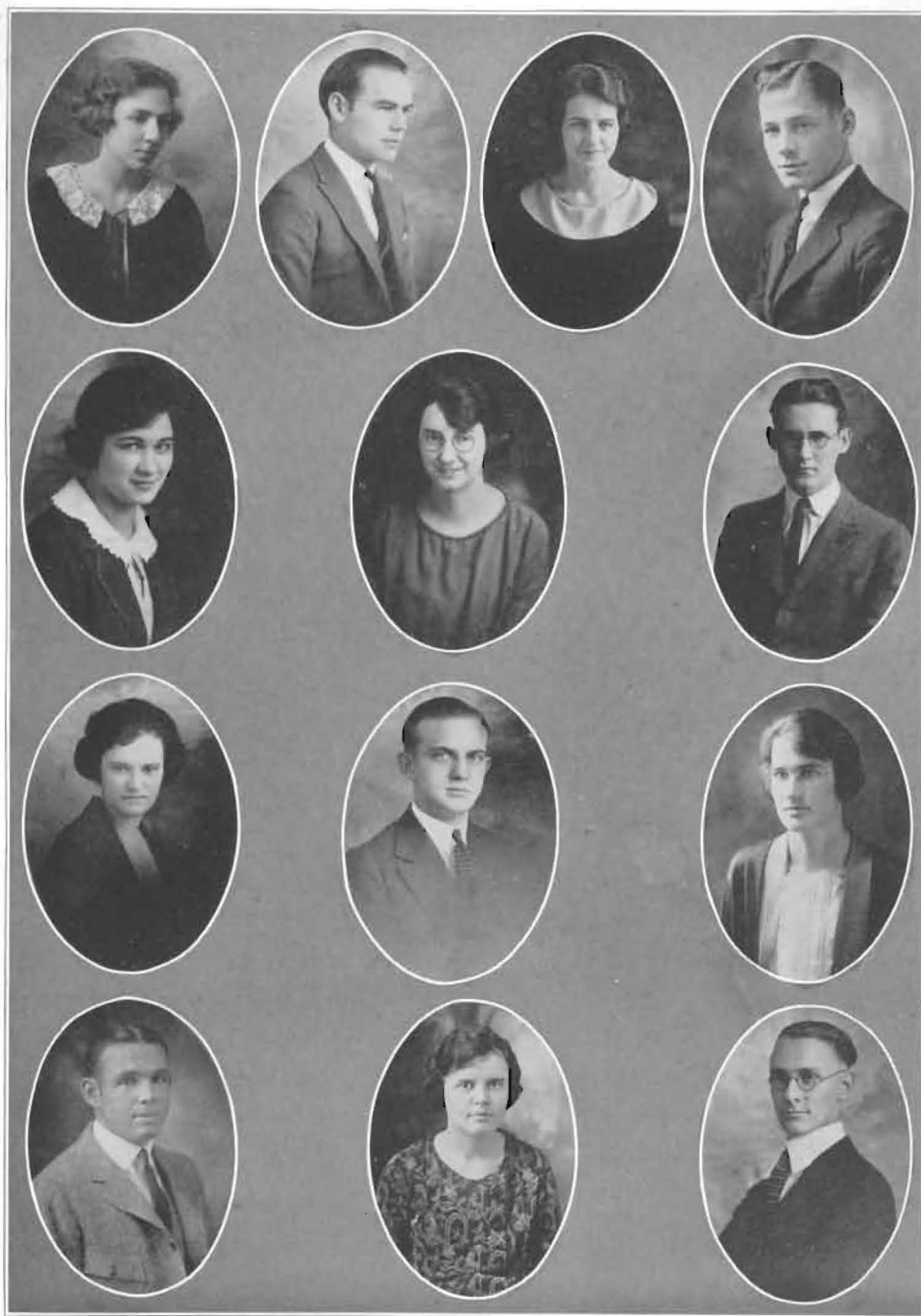

First Row: BERYL FREEMAN, President 1st. Semester; GEORGE GARDNER, Chancellor 2nd. Semester; BERTHA SNYDER, President 2nd. Semester; RAYMOND CAREY, Chancellor 1st. Semester, Oratory. Second Row: DOROTHY COE, Mound-builder, Art Editor; HELEN L. THROCKMORTON, Order of the Mound; JAMES GREENBANK, Debate. Third Row: MARION HARRIS, Debate; CLARENCE HAIZE, Debate; EMMA WILSON, Order of the Mound. Fourth Row: ARTHUR KAHLER, Captain of Foot-ball; JULIA EMERY, Violin Quartette; GLEN WITHERSPOON, Debate.

1923

## THE MOUNDWILDER



First Row: D. COE, THROCKMORTON, CAMPBELL, GUTHRIE, M. COE. Second Row: VESTER, RAY, ROBINSON, RANDALL, CROW. Third Row: CUMMINGS, R. CRICK, SQUIRSE, BELL. Fourth Row: ZEIGLER, G. QUIGLEY, RAWLINGS, WILLIAMS, WALKER. Fifth Row: CAIN, MAXWELL, PERRIN, MULL, PETERSON. Sixth Row: McCABE, KEITH, PARKER, AXTELL.

## THE MOUNDBUILDER



First Row: M. DIEHL, PING, BLUNK, NORDSTROM, SCOTT. Second Row: DENNIS, GUTHERIDGE, HOTTENSTEIN, E. McMINNIMY, STINGERS. Third Row: ROGERS, I. CRICK, JACOBUS, LORTON, WHITE. Fourth Row: HUTSON, WRIGHT, JONES, MISBACH, WILSON. Fifth Row: M. HARRIS, C. BURDICK, KNEPP, UNDERWOOD, FOWLER. Sixth Row: BOGUE, EMERY, ROYCE, M. QUIGLEY, A. DIEHL.

# THE MOUND BUILDER



First Row: E. HARRIS, AMBROSE, TIBBETS, ARCHER, ROBERTSON. Second Row: CAMPBELL, STORY, SNYDER, NICHOLSON, MUSICK. Third Row: SAUER, ACHENBACH, CHAMM, DECK, N. BURDICK. Fourth Row: WEEKS, MURPHY, ABRAMS, GREEN, FREEMAN. Fifth Row: HISKETT, PORTER, CRAGUN, BUSSARD, M. MC MINNIMY. Sixth Row: WALLACE, ASHTON, SCHAFER.



# THE MOUND BUILDER



1923





W. Jacobus

## THE MOUND BUILDER

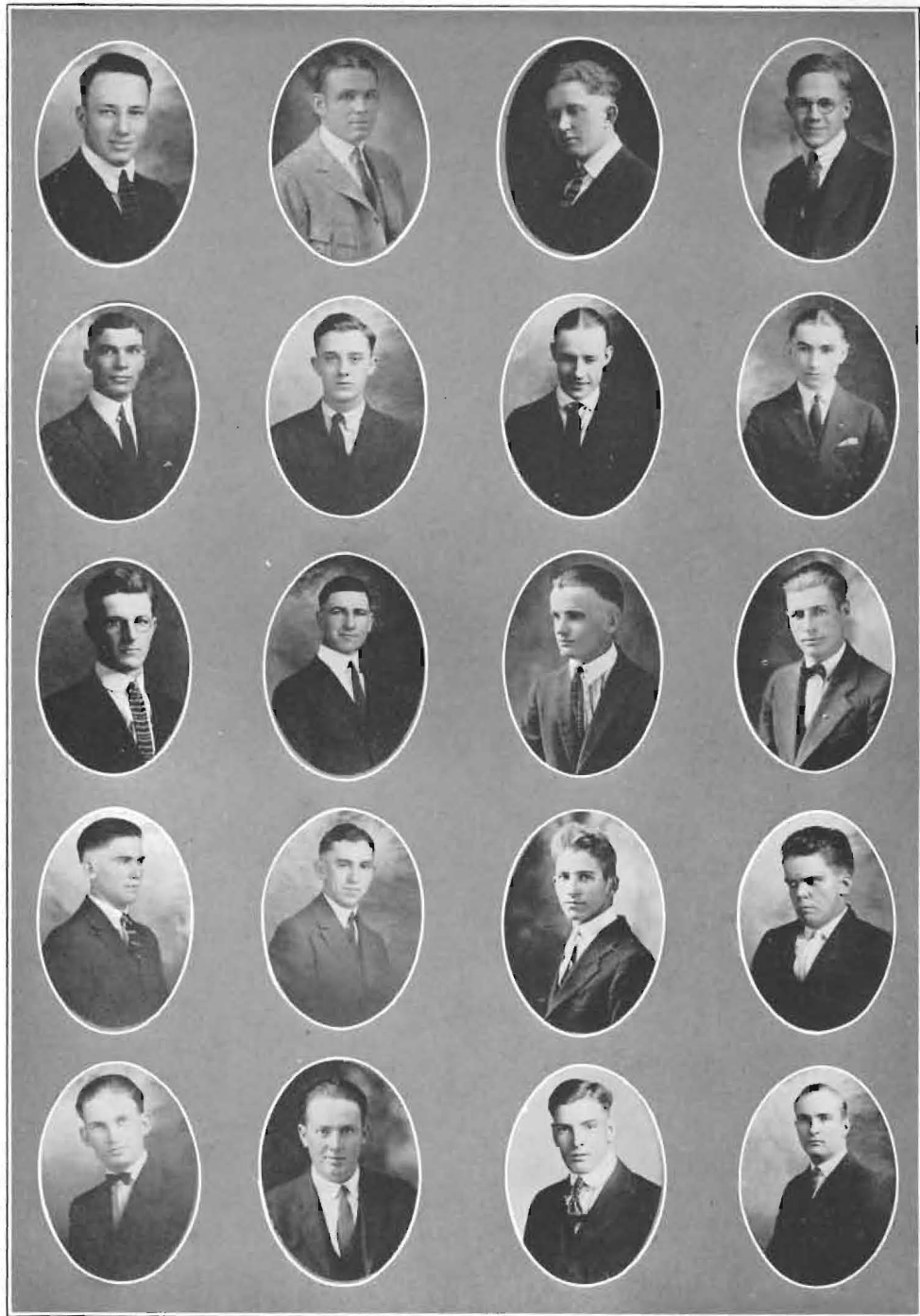

First Row: RANDALL, KAHLER, SMITH, SHARP. Second Row: CORTLYOU, PIERSON, THOMPSON, GILCHRIST.  
Third Row: H. WALKER, P. WALKER, CAMPBELL, HUMBURG. Fourth Row: MADDEX, Mc CALEB, FLOWERS, CLOCK.  
Fifth Row: CUSHMAN, WARD, QUENZER, MOORE.

1923

## THE MOUND BUILDER



First Row: CASSINGHAM, STONE, SCHMIDT, WITHERSPOON, CAREY. Second Row: CROCKER, D. FINE, RAVENSCROFT, H. FINE, O'HARRA. Third Row: LAWRENCE, M. RUTLEDGE, HERRINGTON, MOOTS, Mc DONALD. Fourth Row: EDGERTON, GARDNER, P. RUTLEDGE, GREENBANK, WOOD. Fifth Row: HAWKEY, ALCORN, HAIZE, ALLEN, STEINER

1923



## SIGMA PI PHI

A number of years ago, Sigma Pi Phi became a society in Southwestern College. Since that time, she has grown steadily until now her membership numbers over a hundred fifty.

Always the girls who have won the little crescent shaped pins have done their best that they might exemplify Friendship, Learning and Loyalty.

As the lovely rosebud gently unfolds its petals to the sunshine, so has Sigma gradually grown; but always during her growth this thought has been uppermost, "We must be friendly, we must be intellectual, we must be loyal."

In the line of forensics Sigma is never ashamed of her record. She always furnishes members for the girl's basketball team, and all other activities. Her dramatic ability is marked. With the help to the brother society, she has presented two plays which marked the climax for dramatics in Southwestern—"The Little Hunchback Zia" and "The Thirteenth Chair". Also an Operetta, the only one presented at the college this year—"The Chimes of Normandy."

During the school year, Sigma presents two medals—the Flemming medal, given for exceptional work along three different lines; and the debate medal, she also gives a prize of a ten dollar gold piece for oratory.

May Sigma ever strive onward, may her influences be as great in the future as it has been in the past and may we ever hear pealing o'er the campus her song:

Sigma's daughters in her hall,  
With Song their voices raise;  
Love for her to tell to all  
Her fair name to praise.  
Friendship, learning, loyalty,  
Our watchword ne'er shall fail.  
Guide us thru the years to be  
Sigma Pi Phi Hail!

### Officers

#### FIRST SEMESTER

CLARA JOLIFFE  
MINNIE FELT  
ETHEL ROGERS  
HELEN PETER  
EDNA GREENBANK  
GRACE NEVILLE  
RUTHELLA MILLER  
OLIVE MILLER  
DOROTHY SMITH  
OLIVE MILLER

President  
V. President  
Secretary  
Critic  
Treasurer  
Sergeant  
Chaplain  
Executive Comm.  
Program Comm.  
Pianist

#### SECOND SEMESTER

HELEN PETER  
ERMA WAINNER  
MILDRED MILES  
NEVA TREXLER  
ELSIE LAWLESS  
LOIS CLINE  
ALBERTA HAYNES  
MAY HATFIELD  
BERNICE BARRER  
VIDA WRIGHT

# THE MOUNDBUILDER

## HONOR PAGE



1st. Row. Walden, Debate; E. Hershey, Anti-Tobacco Oratory; Trexler, Order of the Mound; Peter, Pres 2nd. Semester. 2nd. Row. Ferguson, Editor of the Moundbuilder; Halbert, Woman's Oratory; J. Hershey, Order of the Mound. 3rd. Row. M. Roderick, Debate; Zuhars, Order of the Mound; Aller, Pres. of Y. W. C. A., Order of the Mound; L. Jensen, Debate. 4th. Row. Jolliffe, Pres. 1st. Semester, Order of the Mound; V. Detter, Order of the Mound; Brooks, Captain of Girl's Basket-Ball.

1923

## THE MOUND BUILDER



First Row: ALLMON, O. MILLER, TREXLER, VERMILYA, WILKERSON. Second Row: SOULE, R. FOSTER, ZUHARS, JOLLIFFE, PEDDECORD. Third Row: MOORE, H. STALEY, CLEMENTS, WALDEN, FRYE. Fourth Row: G. RALSTON, B. RALSTON, HOWARD, WILLIAMS, NEWMAN. Fifth Row: WILKINSON, MORGAN, BEER, JONES, NORTON. Sixth Row: HAYNES, MURRAY, R. MILLER, V. DETTER, BENDER.



## THE MOUNDBUILDER



First: H. HERSHEY, KISER, POORE, CUNNINGHAM, CALLAHAN. Second Row: M. WAINNER, GARFIELD, SCOTT, GODDING, EDWARDS. Third Row: R. JENSEN, D. SMITH, JULIAN, E. WAINNER, HAAS. Fourth Row: PAPER, KEATING, MILES, H. DETTER, INMAN. Fifth Row: HATTEBERG, KERR, DAVID, CALAIS, R. MILLER. Sixth Row: PLANK, STRATTON, THOMPSON, CLODFELTER, WARREN.

1923



## THE MOUNDBUILDER



First Row: CLINE, PETER, HALBERT, RIFE, NELSON. Second Row: HUGHES, STEWART, NANSSEN, MUNDY, REECE  
Third Row: HOOP, HANKINS, M. STALEY, FELT, ROGERS. Fourth Row: COX, ALEXANDER, E. HERSHEY, PENNINGTON  
HADLEY. Fifth Row: DORSEY, EASTER, CHEATHAM, NEVILLE, M. BAKER. Sixth Row: BROWN, NASH, L. JENSEN,  
STRADER, VAN CLEVE.

# THE MOUNDBUILDER



First Row: IRWIN, FOSSEY, I. WAINNER, HILL, NICHOLS. Second Row: H. BAKER, M. FOSTER, LEE, GREENBANK, WRIGHT. Third Row: SIMS, JORGENSEN, J. HERSHEY, JESTER, McGINN. Fourth Row: FRANKUM, DAVISON, M. GREEN, ORR, LONG. Fifth Row: M. NOEL, P. NOEL, CHAPPELL, HATFIELD, KENNEDY. Sixth Row: M. DETTER, MULL, H. THOMISON, TREADWAY, HENTZ.

# THE MOUND BUILDER



First Row: CRITES, BRANNON, FERGUSON. Second Row: DENNIS, SHOUP, BOWMAN, BROOKS, ALLER. Third Row: SHUMWAY, BARBER, LAWLESS, MC KINLEY, WOOD. Fourth Row: M. RODERICK, LOWE, M. SMITH, CLARK, TUTTLE. Fifth Row: WHITE, D. GREEN, CULBREATH, DENNISON, ROBERTS. Sixth Row: LUTZ, WELKER, G. RODERICK, GROVES.

## THE MOUND BUILDER

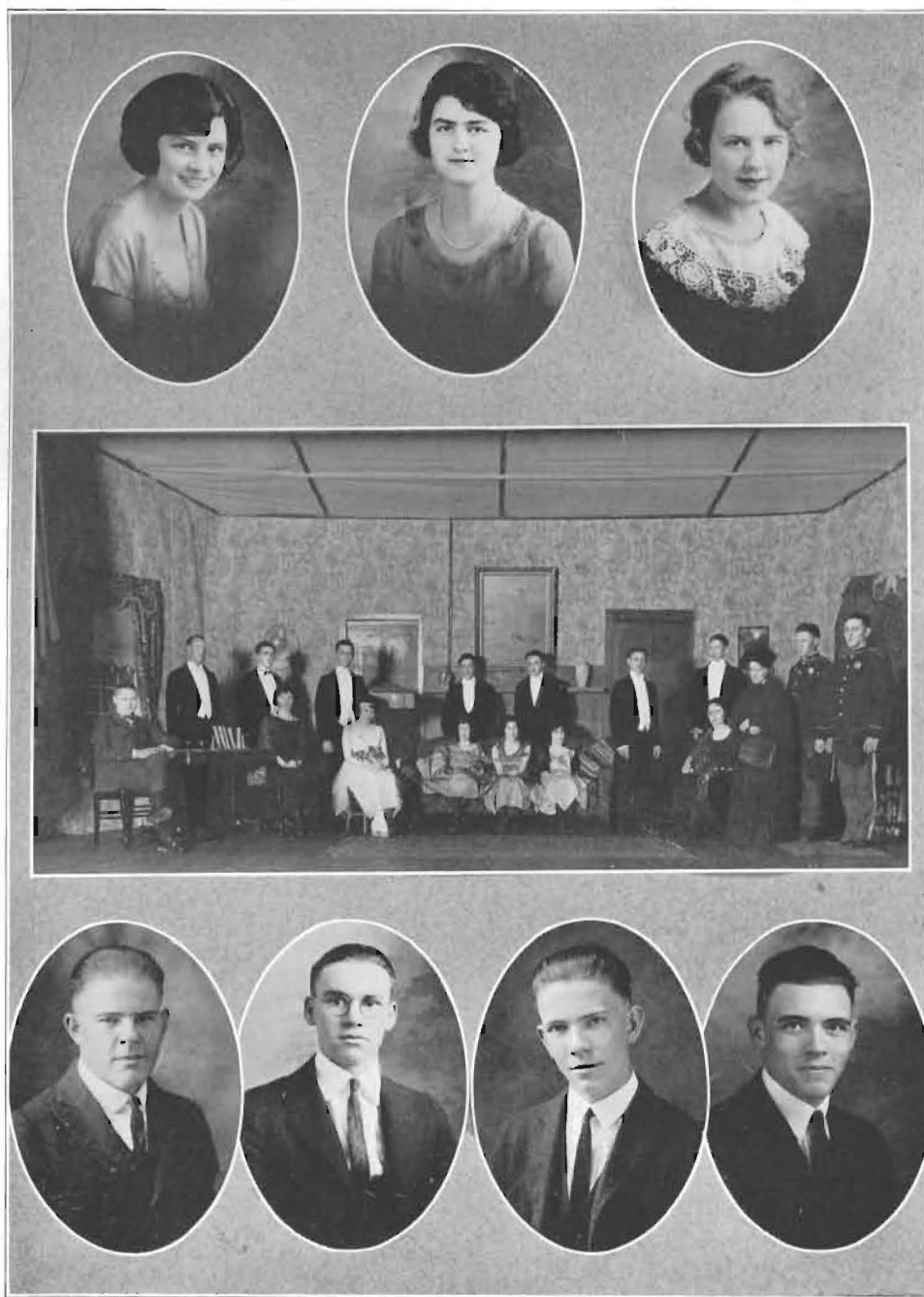

Sigma Trio: PENNINGTON, MILLER, GARFIELD.  
 Sigma-Delphian Play: "THE THIRTEENTH CHAIR."  
 Delphian Quartette: HUME, REITZ, MARVEL, PENNINGTON.

1923

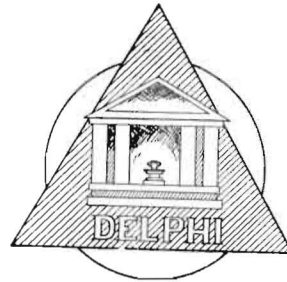

## The Delphian Literary Society

Many a freshman of S. C., when called upon the first time to make a speech, or recite a poem has groaned in mental agony, and in his mind reiterated the words of the poet, "I would that my tongue could utter the thoughts that arise in me."

Four years later this same one-time freshman may be seen as he confidently mounts the platform in the hall that has now become dear to him. What a change; no longer does he stammer and shake with fright. No longer does he suffer from the lack of power to say the thing that is in his mind, but with the grace and dignity of a Demosthenes expounds the current topics of the day, conducts a session in parliamentary drill or comments upon the philosophy of Socrates.

You stare in amazement, you wonder, and finally ask what has brought about this transformation? Your answer is old, yet familiar, concise and laden with meaning. While you are still gazing bewildered and amazed and wondering if after all it is not a specter, there comes to your ear a sound, at first far off, indistinct and broken. As you listen there comes from some where borne on by the gentle breezes the dying notes of We-Wy-Wo--D-E-L-P-H-I. You have the secret. The transformation you have just witnessed is but another fulfillment of Delphi's motto: KNOW THYSELF. Through three years of Delphi guardianship that one time freshman has found, and come to know himself.

Delphi's ultimate aim is not only to help every man to discover his true worth, but to so equip him that he may use his abilities to the greatest advantage. To this end Delphi offers for highest literary attainment. To the man who makes the highest grade in three out of the four groups into which the literary work of the society is divided, is offered the Frazier medal. It is offered each year by Steve D. Frazier an honorary member of the society. Each year Delphi holds an oratorical contest the winner of which receives a gold medal. The White Trophy Ring is offered to the freshman who succeeds in obtaining the highest grades in the society programs. This is offered by H. Ogden White of the class of '18. Because of his intense desire to promote debate in Delphi, R. C. Kantz offers the Kantz medal for the winner of the freshman debate series.

Thus through her different kinds of literary work does Delphi each year prepare men for the big game of life. The game in which first of all one must know himself.

FIRST SEMESTER	OFFICERS	SECOND SEMESTER
GEORGE WARREN	President	GLENN MILLER
LESTER HANKINS	Vice-President	MARK CULBREATH
FRANK BROWN	Critic	HOYT PIPER
MARK CULBREATH	Secretary	FRED SCHUL
MARC GODDING	Treasurer	EARNEST ZEIGLER
HOYT PIPER	Executive Committee	WILLIS NEVILLE
MARTIN HOLM	Executive Committee	LEE KING
WILLIS NEVILLE	Executive Committee	WESLEY BROWN
EARL MOORE	Program Committee	ALVIN MURRAY
HAROLD WHITE	Program Committee	GEORGE BERGES
CECIL CASBURN	Program Committee	ROBERT SELLE



# THE MOUND BUILDER

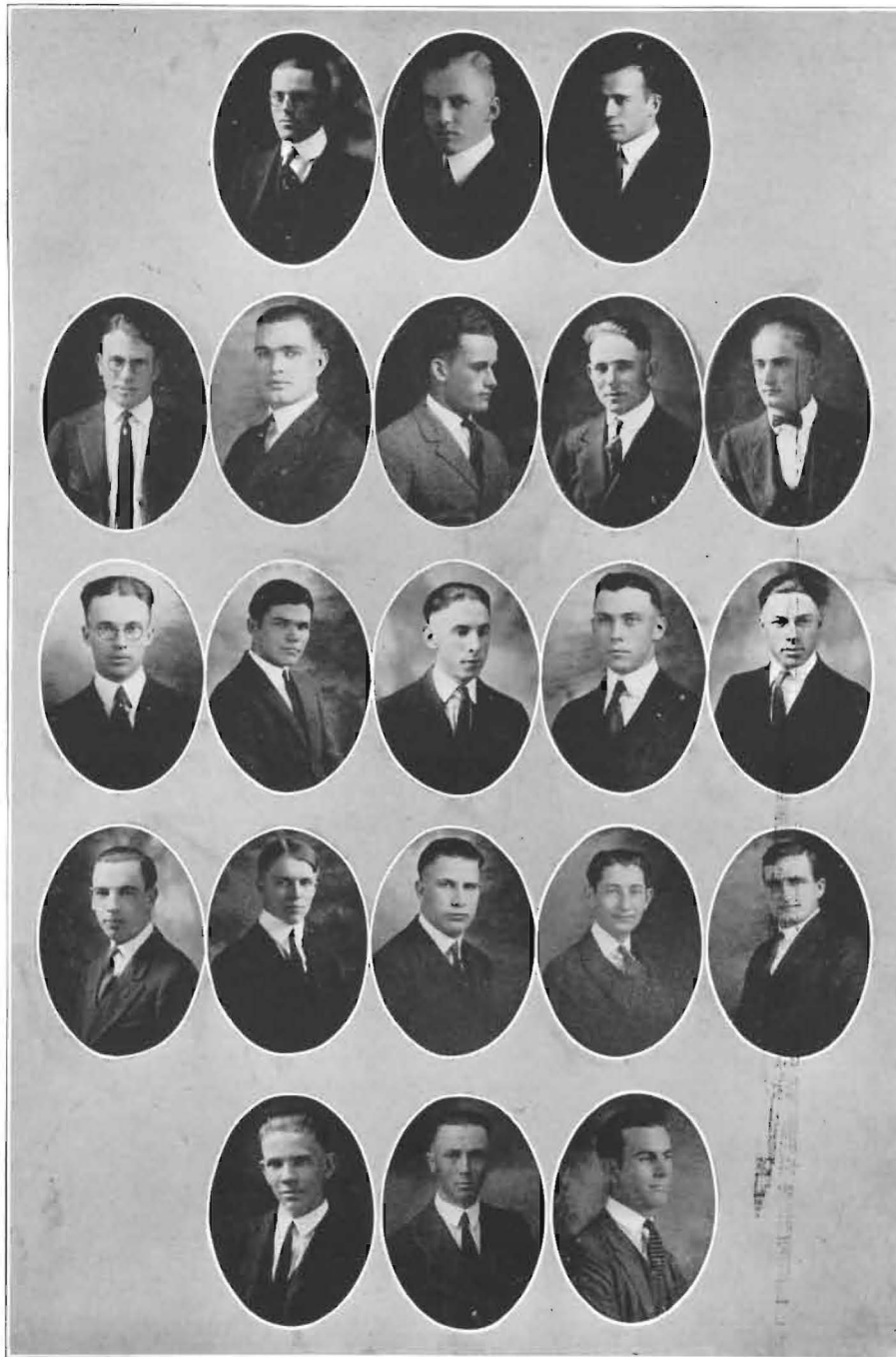

First Row: CULBREATH, BROWN, RYMPH. Second Row: HOLM, ZEIGLER, DYARMAN, ADAMS, EDGAR. Third Row: BENDER, TEMPLIN, SCHUL, MUIRY, WISSLER. Fourth Row: GODDING, CALLAHAN, HARRIS, SELLEK, R. MILLER. Fifth Row: MARVEL, MORTON, NEWMAN.

## THE MOUND BUILDER



First Row: RODERICK, HALBERT, LUTZ. Second Row: HUME, E. MC MURRY, LEATHERMAN, W. MC MURRY, HUBBARD. Third Row: F. HENRY, HOLM, MULL, HANKINS, LENZ. Fourth Row: REITZ, HARNDEN, E. HENRY, MILLER, MOORE. Fifth Row: HALL, YODER, SHULL.

1923



## THE MOUND BUILDER

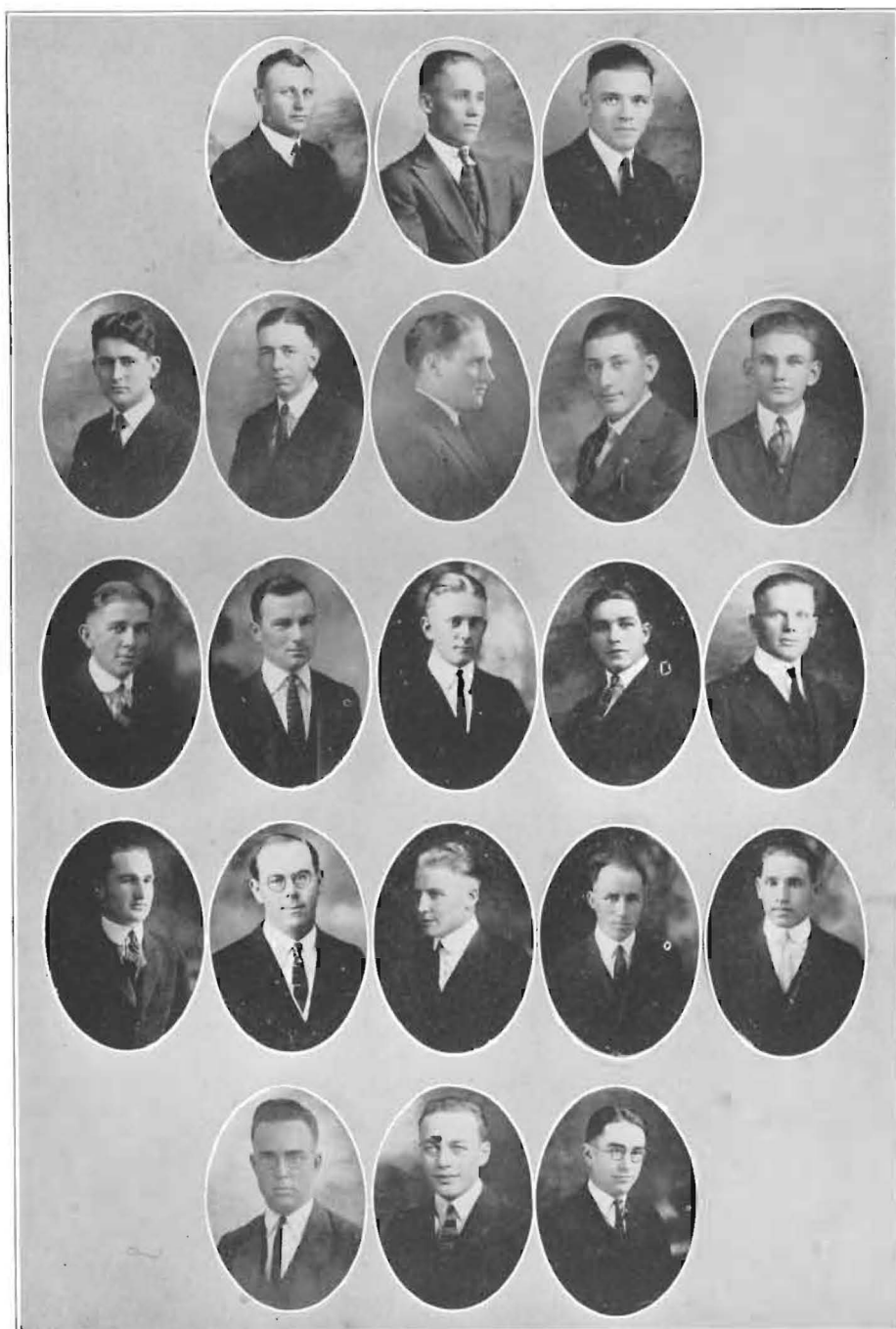

First Row: PARKHURST, NOEL, E. PENNINGTON. Second Row: HERRINGTON, NEVILLE, WHEAT, YOUNG, WINSLOW.  
Third Row: WARREN, PIPER, C. PENNINGTON, VAN CLEVE, KING. Fourth Row: WHITE, REEVE, THROCKMORTON,  
NELSON, KISSE. Fifth Row: BUTCHER, RUSSEL, JONES.

1923

## THE MOUND BUILDER

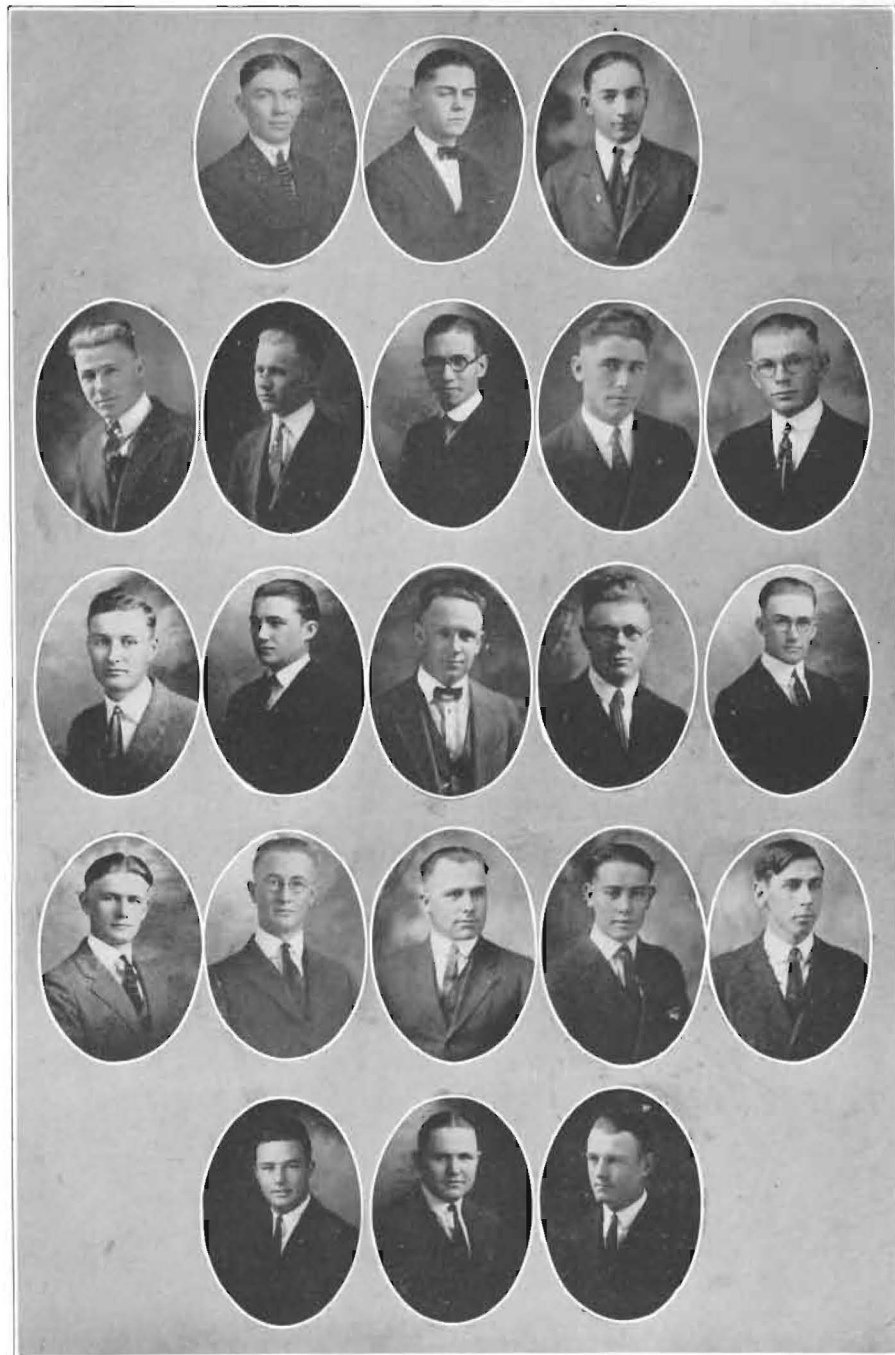

First Row: GALLOWAY, BROOKS, CARTER. Second Row: GOLDSMITH, GRAHAM, GODDING, BROWN, CLARK. Third Row: COOK, BERGES, P. BROOKS, BRADBURY, DORSEY. Fourth Row: DARLINGTON, FROMME, FOOSEY, BRANHAM, BUCHELE. Fifth Row: EASTER, CASBURN, BOOREY.

1922

## THE MOUNDBUILDER

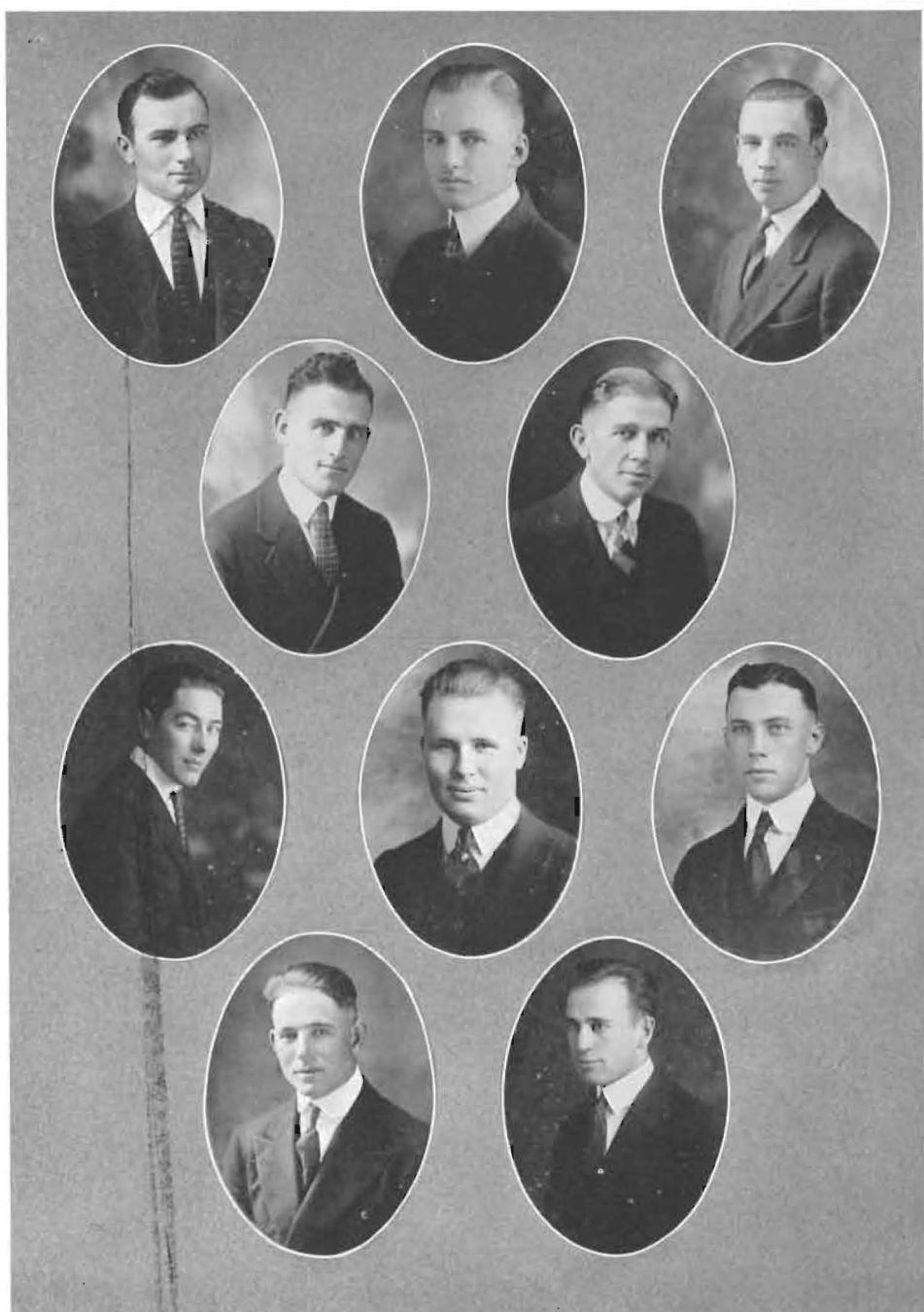

First Row: H. GODDING, College Quartette; BROWN, College Quartette; PIPER, College Quartette. Second Row: WARREN, Pres. 1st. Semester; MILLER, Pres. 2nd. Semester, College Quartette, Business Manager of Collegian. Third Row: MURRAY, debate; MC MURRY, Business Manager of Moundbuilder; MOORE, debate. Fourth Row: RYMPH, debate; ADAMS, Order of the Mound.

1923

# Bellies Legs



# Legs

## BELLES LETTRES

Belles Lettres, the first literary society for young women in Southwestern, was founded thirty-three years ago. In 1893 she became sister society to Athens. The two societies meet in the same hall, but on different nights. When Richardson was completed in 1910, Belles and Athens were assigned to the present Belles-Athenian Hall, in the south-east room of the second floor.

The Belles Lettres girl receives training in all phases of college life. School forensics have always counted Belles among their members. One of the society's best pianists served for two years as instructor in piano in the Fine Arts Department. In dramatics numerous Belles have been active participants. In conjunction with Athens, two additional dramatic events showed Belles talent, "The Charm School" and "Pomander Walk". The editor of the Collegian, and the Moundbuilder and the Freshman Queens are both Belles. One of the entrants to the Order of the Mound this year represented Belles. The society membership is also active in Y.W.C.A. and other religious activities. As to athletics, four of the nine women to receive basket ball letters this year are active members of Belles Lettres.

For the special benefit of the underclassmen society contests are given in debate, oratory, extemporaneous speaking, piano, voice, drama, and reading. Only freshmen and sophomores are eligible in these contests. Gold and silver B's are given for first and second places in each event. The greatest day of the year is the annual Belles-Athenian Day held on April 21 this year. The day as it is called, is a Home-coming Day for former members, and is celebrated from early morning until the play in the evening closes the day.

For social development, the society includes in its year's program; frolics, surprises, formal receptions, and a banquet.

Belles Lettres has always held to her purpose, the development of the finest ideal of womanhood, the pure refined, yet thoroughly active and normal Southwesterner.

FIRST SEMESTER	OFFICERS	SECOND SEMESTER
ELSIE WULFMAYER	President	THELMA HOUGH
ANNA KEATON	Vice-President	ELSEBETH EBERHART
RUBY SAUNDERS	Secretary	INEZ KING
THELMA HOUGH	Treasurer	ELIZABETH BENEDICT
MABLE CALVERT	Critic	KATHRYN KYGER
ETHEL FULTON	Srgt-at-Arm	BETTY BALDWIN
MARJORIE SWITZER	Chaplain	LOIS LINTHICUM

## THE MOUND BUILDER



1st. Row: ELSIE WULFMEYER, Pres. 1st Semester, Accompanist to the Voice Department Second Row: ANNA KEATON, Order of the Mound; Editor of the Collegian; MARJORIE BENEDICT, Violin Quartette. Third Row: GERALDINE PHILLIPS, Debate, '22, '23. Fourth Row: PHYLLIS KIRK, Debate '23; GRACE COMPTON, Violin Quartette; Fifth Row: THELMA HOUGH, President 2nd. Semester.



## THE MOUNDBUILDER



First Row: ASTLE, H. BAILEY, BALDWIN, ALSPAUGH, R. BAILEY. Second Row: E. BENEDICT, DENNY, M. CALVERT, I. CALVERT, WRIGHT. Third Row: JOHN, BLAKE, KENDALL, SAUNDERS, BUSS. Fourth Row: DAVISMAN, CASHION, L. COMPTON, DE FEW, G. COMPTON. Fifth Row: FRYAR, M. BENEDICT, BARACKMAN, BRICKEY, BEATY.



## THE MOUND BUILDER



First Row: GRAY, M. HAAS JONES- FULTON, PATTON. Second Row: E. GILMER, L. GEORGE, GODDING, GRIMSLEY, NICHOLS. Third Row: V. GILMER, ESLINGER, EBERHART, H. GEORGE, GASS. Fourth Row: W. HAAS, HANNA, HOUGH, SHULER, SULLENS. Fifth Row: DAY, WALKER, FOSTER, DUFFY, DOWNING.

## THE MOUND BUILDER



FIRST ROW: KEATON, LE MARR, KING, KISTLER, KIRK. SECOND ROW: MC ALLISTER, LOGAN, MC KNIGHT, MYERS, PADLEY. THIRD ROW: MERRAY, PEINE, MC CORMICK, OTT, E. NOTZ. FOURTH ROW: LINTHICUM, L. NOTZ, MADEN, JEFFERS, LIGHT. FIFTH ROW: G. WILLIAMS, WULFMEYER, SWITZER, SHAVER, WILLIAMS.

## THE MOUND BUILDER



First Row: RUMFORD, THAYER, I. SALSER, SHENCK, VAIL. Second Row: SEACAT, OLDS, STAHLMAN, TRUEX, PHILLIPS,  
Third Row: SCOGGINS, MILFORD, POWELL, SEELEY, WINFREY. Fourth Row: PRATHER, ROSE, JENNINGS, KENDALL.

1923

THE MOUND BUILDER

# ATHENS. '1889'

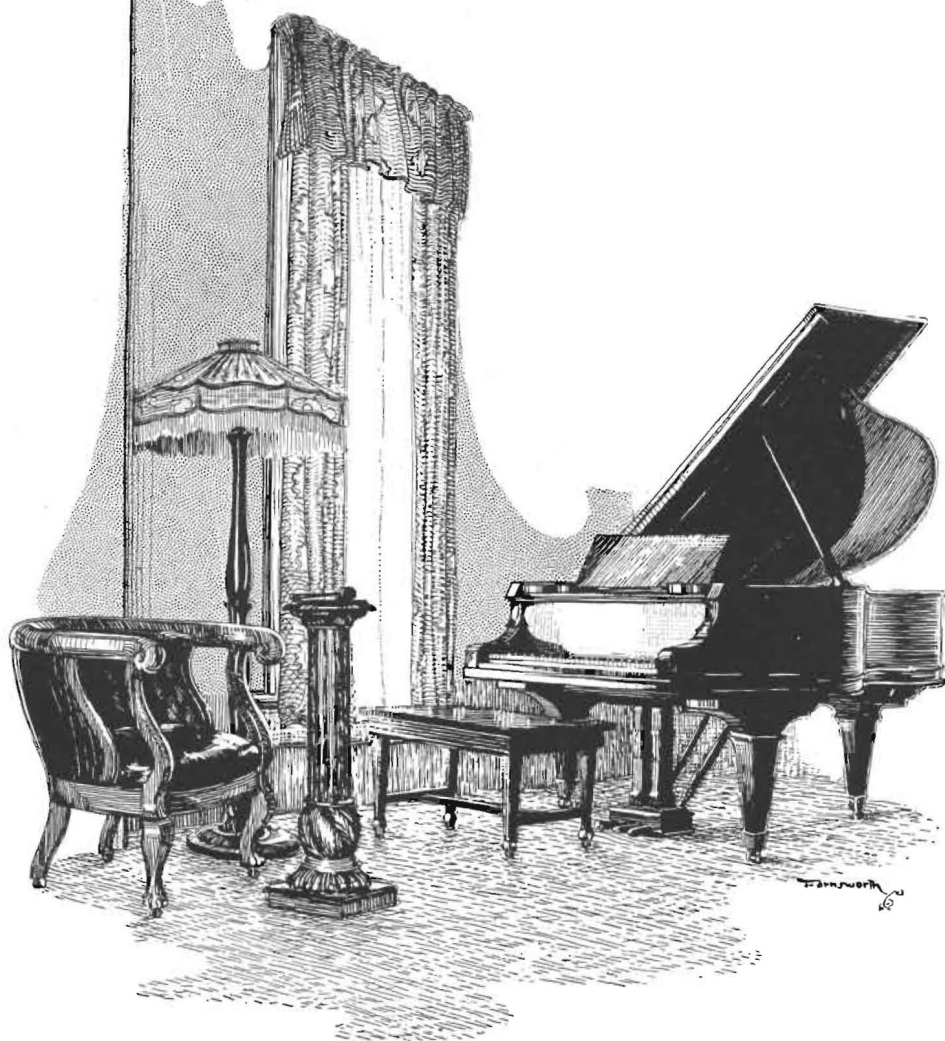

1923

## THE ATHENIAN LITERARY SOCIETY

As valuable as carpenter's tools are to his trade are the experience and training afforded by Athens to the college man who desires to leave Southwestern equipped with ability that will meet the demands of a life occupation.

Classroom education has its limits of utility, and to the careful efforts of the various societies, with the influence of close, helpful fellowship, is left the development of the literary talent in the men who enter Southwestern.

For forty-four years Athens has been a part of Southwestern. Athens pioneered the men's literary society movement and since its organization in 1889 has always held a high place as an active, constructive society of sincere men, striving to attain the ideal of a well proportioned life.

Athenians have won many places of honor and merit in Southwestern and the Honor Page is a testimony of the part Athens takes in Southwestern's activities.

As an added incentive for participation in literary society work, Athens offers each year a gold medal in oratory, debate, dramatics and music, and a silver medal for second place in oratory and debate. *Each of these departments are supervised by a chairman who devotes his entire time encouraging and helping under-classmen who are interested in these particular subjects.*

Not only does Athens encourage literary work but general scholarship is emphasized. The Cap and Gown of Athenian succession is voted to the senior member whose scholarship and general service to the society is most worthy of recognition.

Through banquets, luncheons, receptions and surprises, Athens furnishes pleasant social life and development, and with Belles Lettres, the sister society, a spirit of friendship is fostered.

A feeling of brotherhood cultivated through the heat of literary competition and close association is remembered long after other college ties are forgotten. The prospective Athenian does not need a record. Everyone stands in Athens as equal in opportunity and as a society it looks toward the future.

## THE MOUNDWILDER

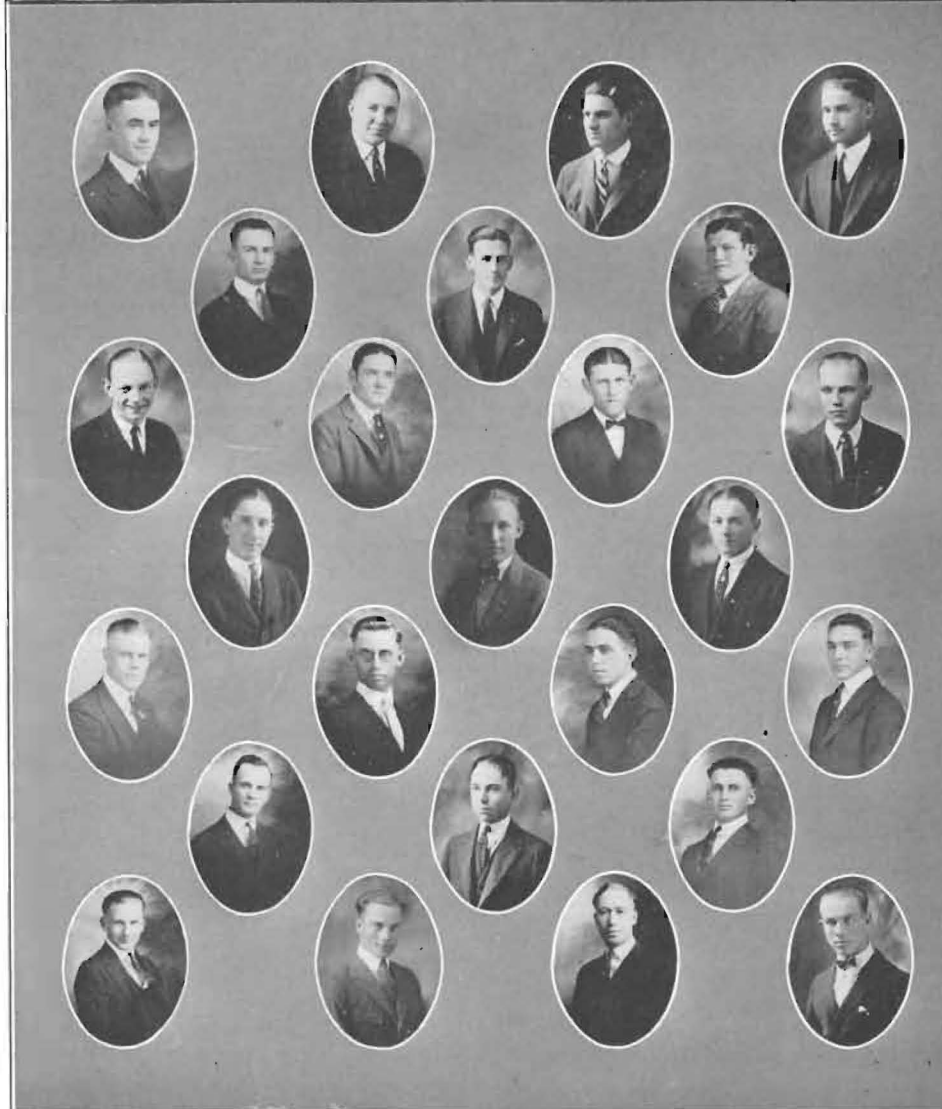
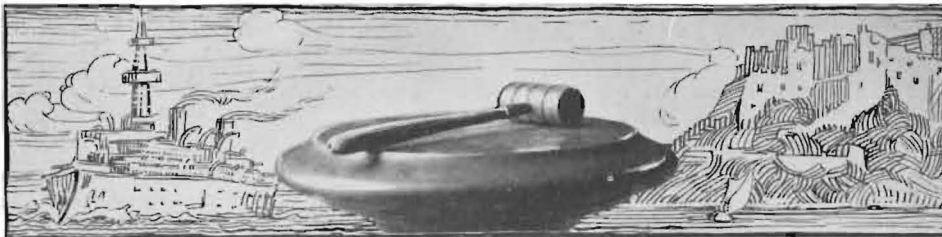

First Row: POND, EWAN, DUNN, SHULER. Second Row: MCGIBBON, MC MULLEN, SMITH. Third Row: W. JOHNSON, L. HEADRICK, ROBINSON, W. BROWN. Fourth Row: MCDOWELL, BOWER, HEADRICK. Fifth Row: CORNWELL, ENGLEHART, HAYES, SEELEY. Sixth Row: A. MADISON, ERNI, CHEATUM. Seventh Row: KROTH, HAMMOND, HEATHERINGTON, FLAHERTY.

1923



## THE MOUND BUILDER

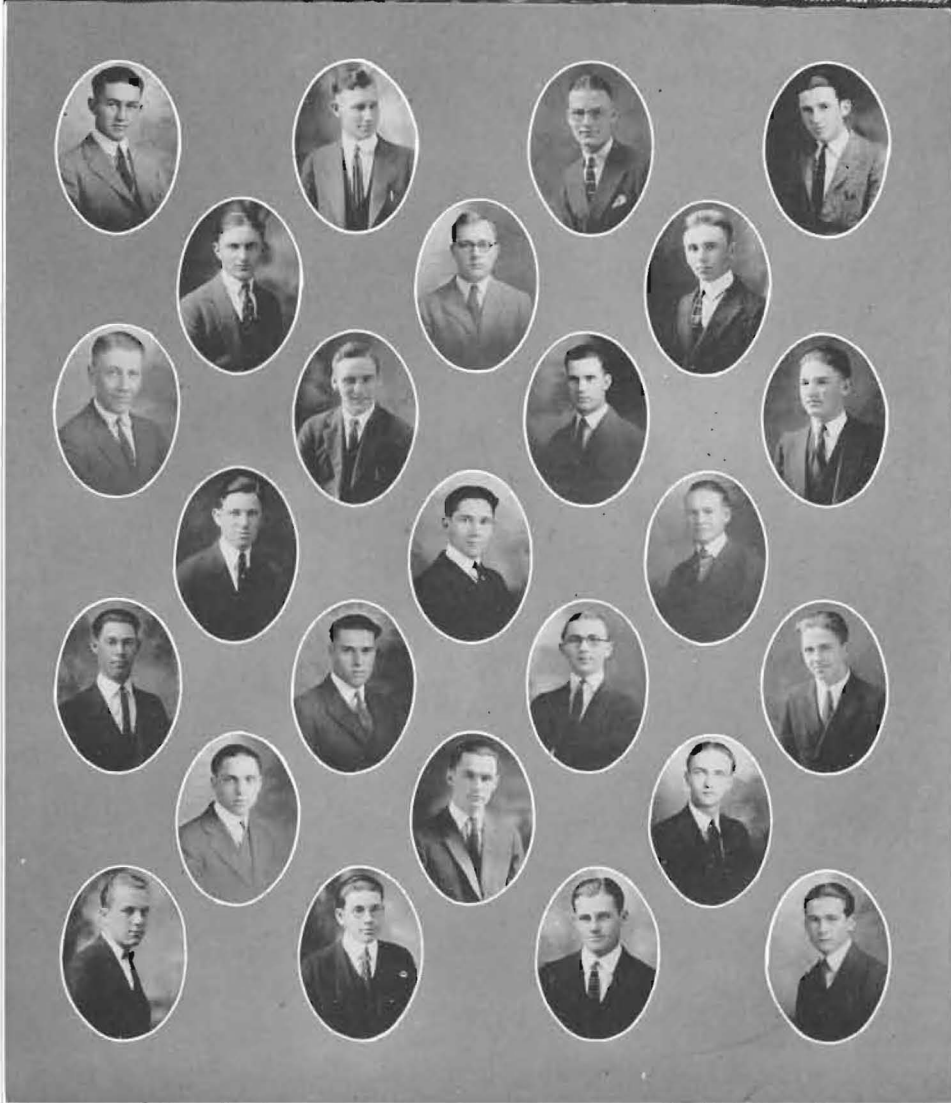
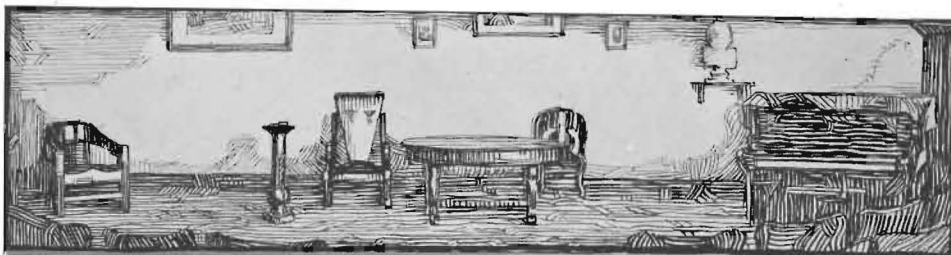

First Row: HENSHAW, FREEMAN, BOYER, SHAVER. Second Row: F. HENDERSON, STEWART, MITZNER. Third Row: PRATHER, R. SMITH, I. MADISON, HUMBURG. Fourth Row: MANSER, BAIRD, DIPMAN. Fifth Row: MC GINN, E. CHEATUM, DYCK, LONGSWORTH. Sixth Row: GRIFFITH, JONES, V. JOHNSON. Seventh Row: MEREDITH, WONDER, R. BLOXOM, C. DUNN.



## THE MOUNDBUILDER

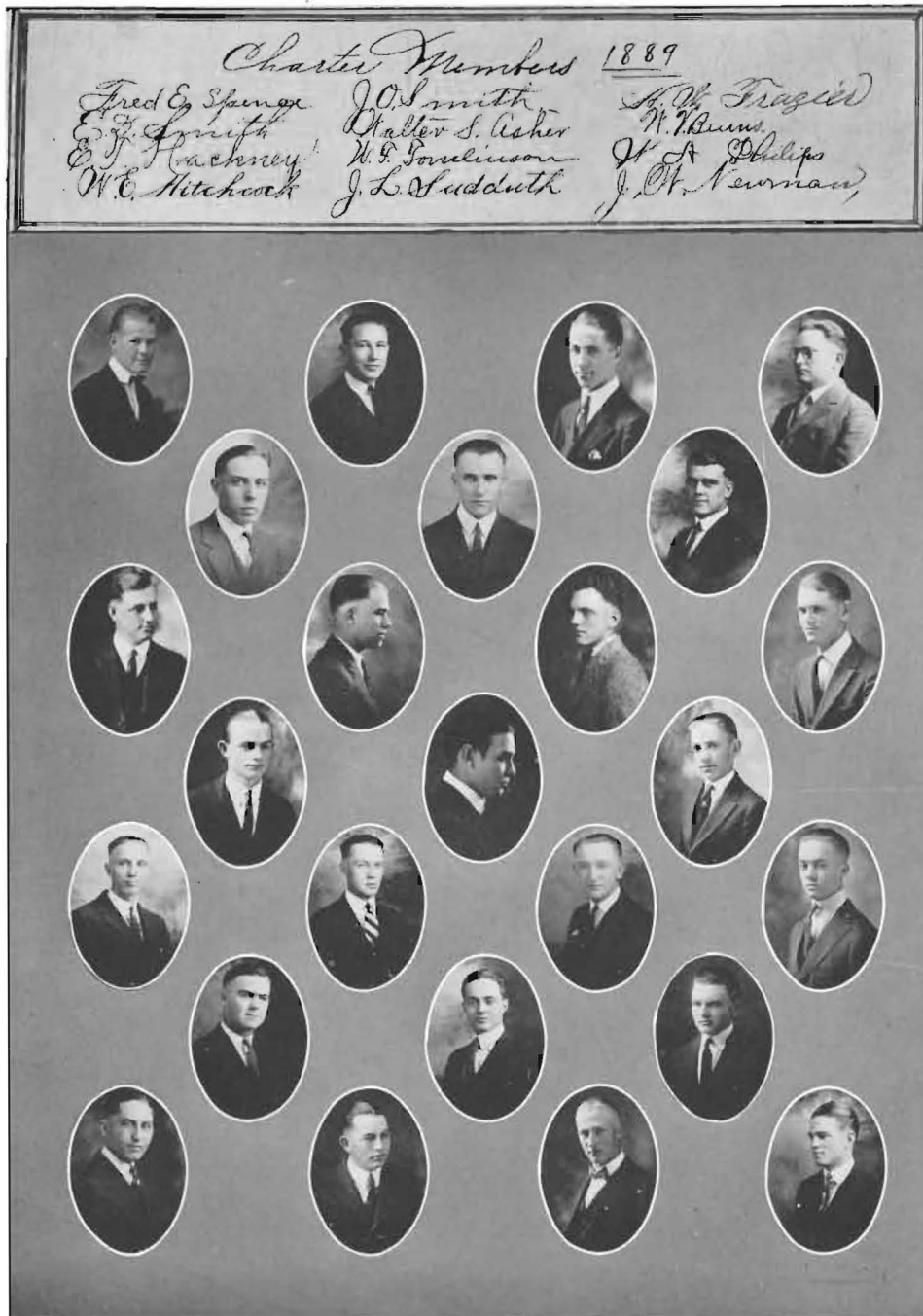

FIRST ROW: WILLIAMS, CAIN, BROWNFIELD, BECK. SECOND ROW: PLOUGHE, BLAKE, STELLOH. THIRD ROW: GREEN, BARNES, KEENEY, JOHNSTON. FOURTH ROW: L. JOHNSON, KING, C. VARNER. FIFTH ROW: FRYE, SMITH, SEACAT, R. KING. SIXTH ROW: VARNER, VORIS, SUTER. SEVENTH ROW: POORMAN, HAMILTON, BIRD, HARRELL.

## THE MOUNDWILDER

### HONOR PAGE



First Row: PHIL MC MULLEN, President of the Rooters Club: MC MULLEN, Pres. Second Semester, WM SHULER, President Y.M.C.A., HARRY DUNN, Debate and Oratory, Pres. 1st Semester. Second Row: JOYCE EWAN, Cheer Leader, BOYD SMITH, Capt. Basket Ball, EDMUND CAIRNS, Pres. of "S" Club, CECIL HEADRICK, Debate. Third Row: MILO LINTHICUM, Assistant Cheer Leader, JOE PLOUGH, Debate, FENTON MC ALLISTER, Pres. of Anti-Tobacco Association.

1923

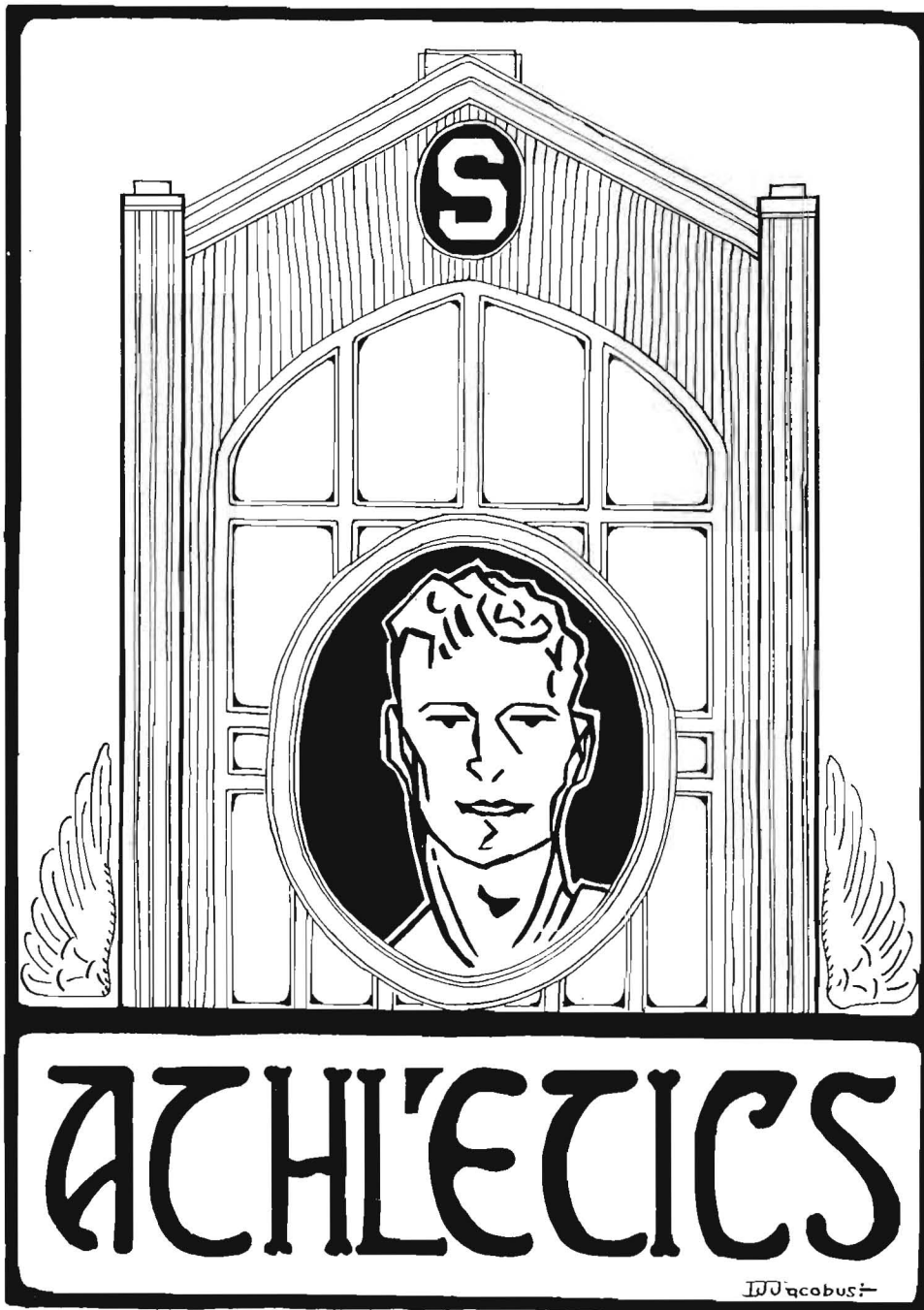

## THE MOUND BUILDER



### COACH WILLIS S. BATES

Ranking among the best in this part of the country, not only in the minds of the students of Southwestern but in the opinion of the foremost athletic critics of the state, is Coach Willis ("Bill") Bates. In order that formality might be paid its dues the college authorities have seen fit to brand him with the title of Director of Athletics, but in the minds of the students he is known as "Coach Bill" and that's all, but incidentally that means a great deal. He possesses not only a very definite knowledge of all lines of athletics but possesses also a rare combination of personality, energy and push. And by the way his middle name is Sherman.

### GLEN "PEG" HAMILTON

Hamilton served efficiently and faithfully in the capacity of assistant coach during the first semester. "Peg" as he was known to all the students was in former days a goal shooter of uncanny ability—a shining light on several Southwestern basket ball fives. He was extremely popular with the men working under him and at the same all times held their respect.

### ARTHUR "OX" KHALER

Captain Kahler of the 1922 foot ball eleven possesses all the essentials characteristics of a good captain. He was a fast, powerful player, a natural leader of the men on the gridiron and a man whose actions on the field brought out the highest regard from all who saw him play, even the officials.

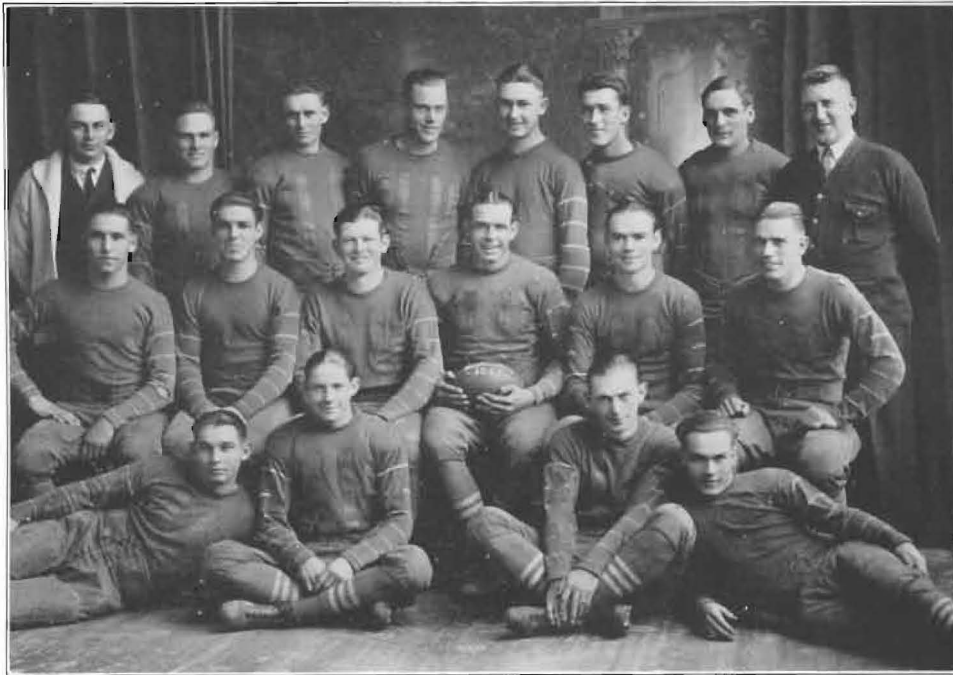

### *Foot Ball Review--Season 1922*

When the Purple and White warriors trotted onto the field for the first practice, last fall "things looked as bright as the noonday sun." Nine letter men, a wealth of new material and a first class coach—what more could be hoped for?

And they came through. Not with an undefeated record but with more writing in their win column than on the other side of the ledger. A rather poor start, a whirlwind, yes, even a cyclone finish, characterized the season.

First came the Phillips U. game resulting in a 13-7 disaster for the Builders. As it was a non-conference game, the game was scheduled more for the purpose of testing the individual strength of the men rather than anything else.

Then came the Builder debut into the Kansas Conference. After a game with the scrappy Sterling eleven, Southwestern, emerged with a 10-0 victory.

Following two weeks of secret practice came the annual Southwestern-Fairmount clash. Time and time again the Builders threatened to score but the Shockers, who were always on the defense were able to hold off the Builders the entire game without a score. So the game ended 0-0, favor of—well, Fairmont says it was in favor of them. They were slated to loose and when they were able to hold the Builders to a tie they were greatly elated.

The next week closed with another tie, this time with College of Emporia, 7-7. A hard fought game showing a slight Builder superiority.

But it was the C of E game that caused the Builders to sustain several rather serious injuries and consequently when they met the championship Baker eleven the next week, they were rather severely beaten 27-0, the first Conference loss sustained by the Builders.

The fast and powerful Emporia Normal Yellowjackets were also a little too much for the Builders and accordingly they administered the Builders their second and final defeat of the season, 41-13.

From here on out, the Builders went like the proverbial "house afire". The four remaining games were all Builder victories by rather safe margins.

## THE MOUNDBUILDER



Although still somewhat crippled they tore through the Pittsburg defense to a 13-6 victory.

And then the big dope upset. Using straight foot ball the Builders humiliated Friends, 22-0. It was after this game that an important foot ball critic of the state ventured the opinion that were the Builders to play the Normal Yellowjackets the coming week, he "would look for a mighty close game."

The Terrible Swedes were hardly as terrible as might be imagined from the sound of their name. After a little difficulty they were defeated, 10-6.

In due commemoration of Thanksgiving Day and in order to close the season with a victory, the Builders snatched a victory from the jaws of seeming defeat, at McPherson, 12-6.

On the whole a successful season, one of which, to feel justly proud.

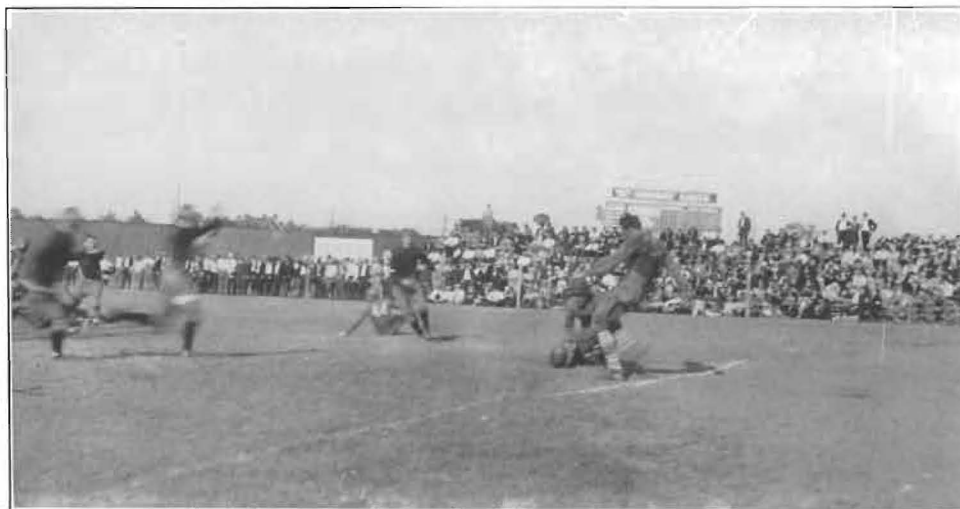



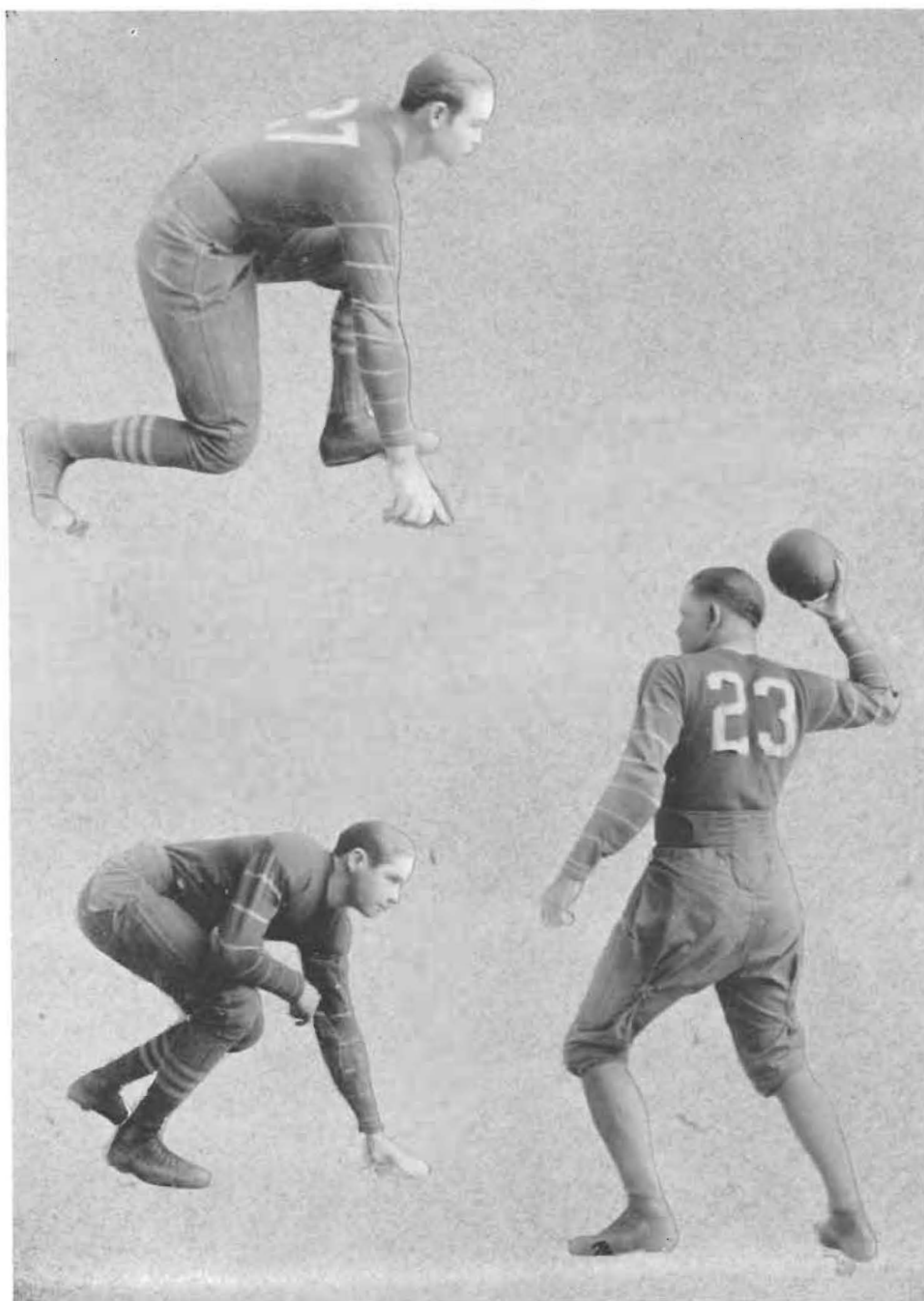



## THE MOUNDBUILDER

### GEORGE GARDNER

Although basket ball is his specialty, his side-line is foot ball and at end he ranks among the best of them. He is able to snag a pass from the air like a bull frog snatches flies. He finished his second and last year on the Builder "varsity" this fall.

### FENTON "MAC" Mc ALLISTER

Two years on the "varsity" is "Mac's" foot ball record at Southwestern. A good quarter with a marvelous pass. He has been known to knock the date off a dime at fifty yards, with a foot ball. An old Blackwell High star.

### EARL "HENDY" HENDERSON

Another man from Winfield High who by means of his fleetness and hard playing landed a regular berth at end, his first year in college.

THE MOUNDBUILDER

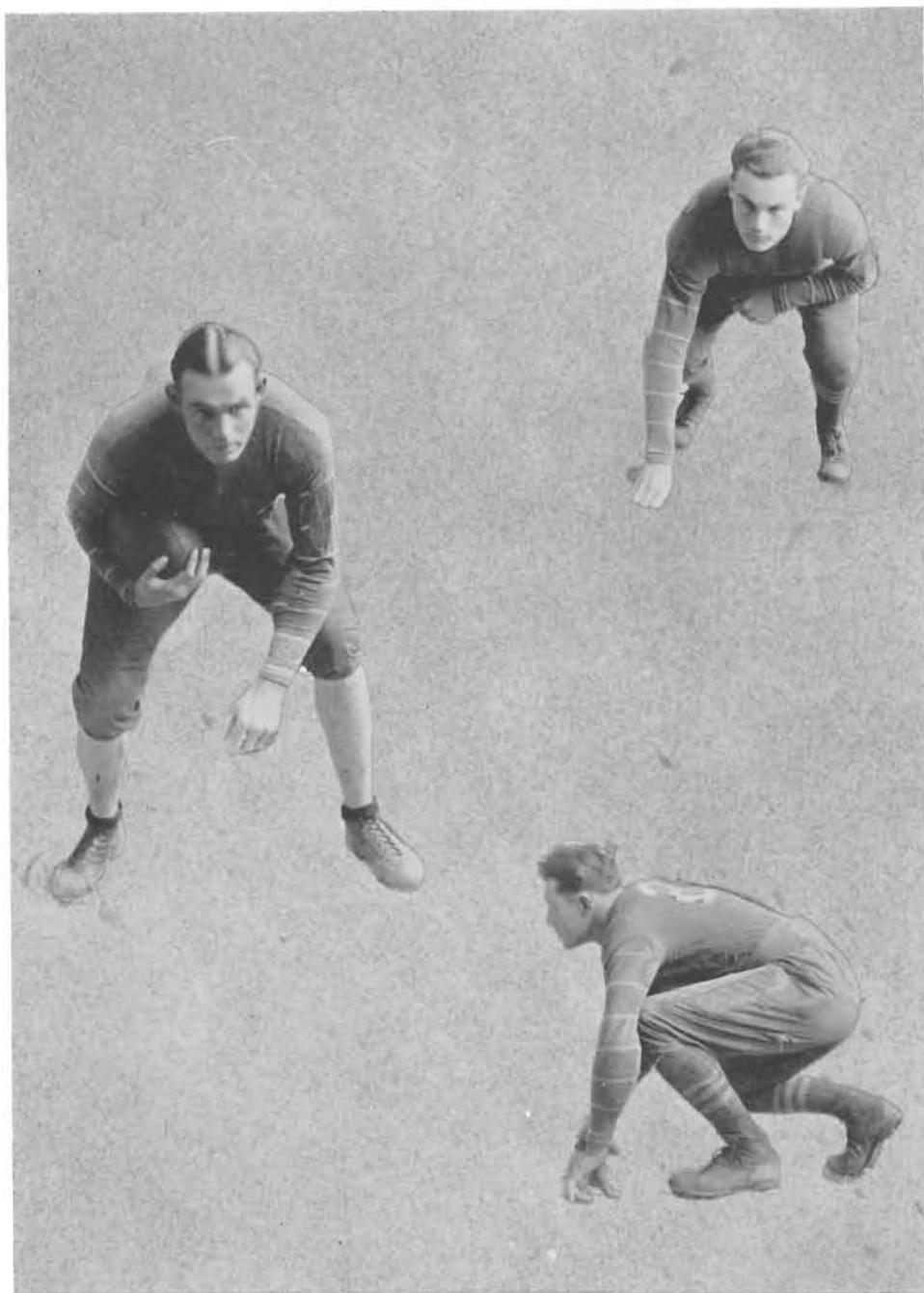

1923

## THE MOUND BUILDER

### HOWARD "HAM" HAMMOND

At half and quarter he played a fast and heady game, his first year at Southwestern. His ability to return punts was his specialty. He "Hangs his hat" in Blackwell.

### CAPTAIN ARTHUR "OX" KAHLER

Kahler has finished four glorious years on Builder elevens. He is large and fast and a terrific hitter. Twice Southwestern captain and once "all state" captain. A tackle that is hard to beat. Arkansas City is the place of his nativity.

### LUTHER "LUTE" BRICKEY

Old "tear 'em up" Brickey made his first letter in foot ball this season, after fighting every inch of the way. He certainly lived up to his name. Time and time again he literally tore the opponents line into shreds.

THE MOUNDBUILDER



1923

## THE MOUNDBUILDER

### HERSCHEL "HERSCH" CORNWELL

Captain (elect) Cornwell has twice been awarded a letter in foot ball. A large rangy man hailing from Anthony. He was possibly the most versatile man on this years team. Both end and tackle he filled, alternately, with considerably more than moderate success. A man that next year's team will follow to the last ditch.

### CARROLL "RED" SMITH

This year finished "Red's" second year as a Builder regular center. He has a pass from center that is as accurate and snappy as any in the conference, and is a hard fighter with plenty of natural ability. Blackwell claims him.

### SEACHARDT "FAT" REINHARDT

He was a fighting, plunging half back who hailed from Bison, out in the short grass country, but he certainly lugs a mean ball.

THE MOUND-BUILDER

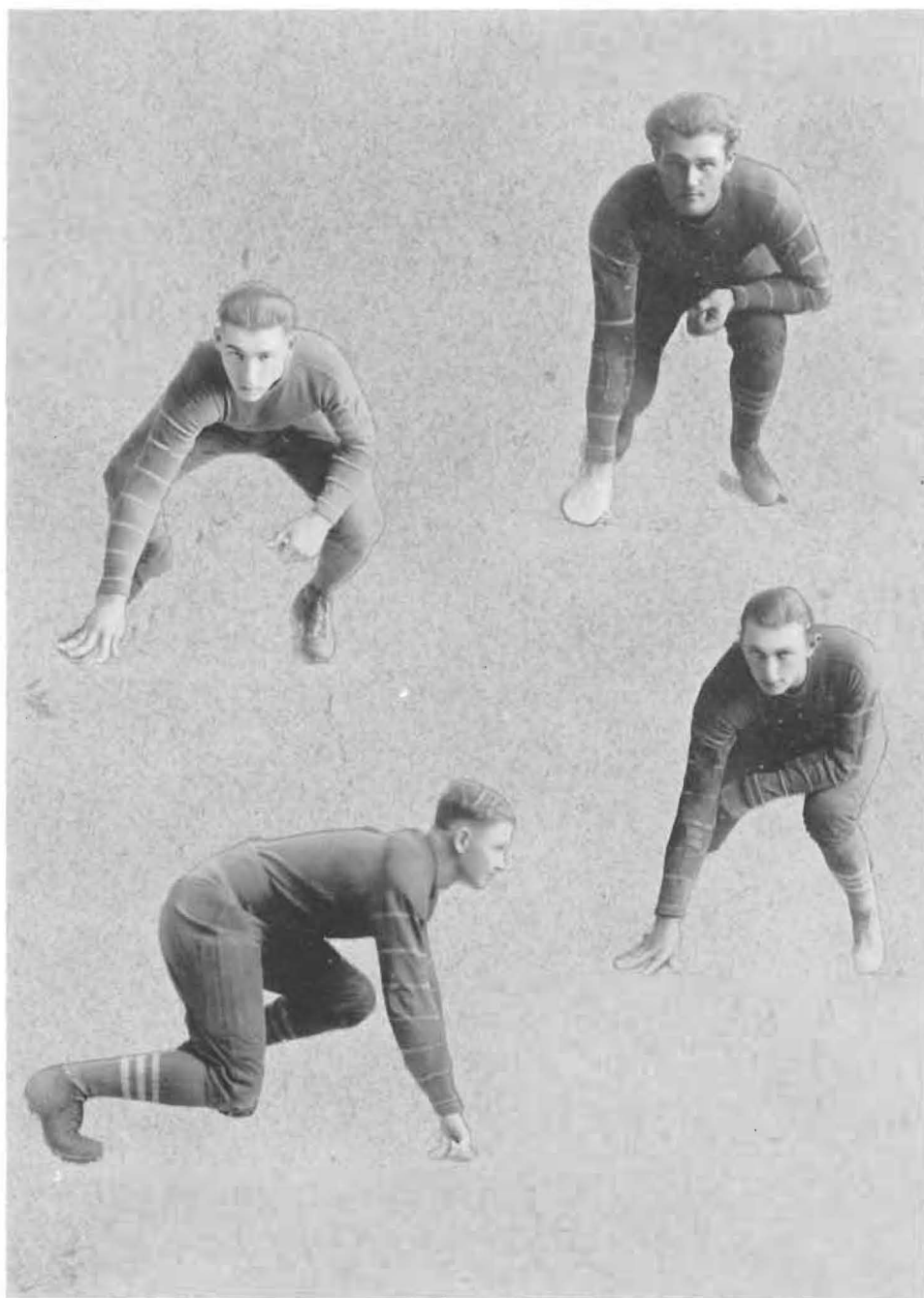

1923

## THE MOUND BUILDER

### REX BLOXOM

A full back who fought through several seasons on second teams and the like; but last year at Southwestern he fought like a demon and earned his place on the varsity.

### KISER

This boy comes from Sedgwick, which is not much of a town; but if they have many more football players up there like this one, they could turn out a real team. Half back was his position.

### BILL HENDERSON

A veritable flash is a true characterization for this lad from Spring Township. He played at end where speed and endurance are chief factors in success.

### "A. J." CHEATUM

A product of McQuery from Kingman. His second season at guard and tackle proved him to be a man of utmost value to almost any college eleven.



THE MOUNDBuilder



1923

## THE MOUNDBUILDER

### RUSSEL "RUSTY" SMITH

At guard and center he played a hard game all season. He came up from Winfield High and through his marvelous playing and persistency he made the Builder varsity the first year.

### HENSHAW

Guard and tackle were his positions. He filled either one in great style. He comes from Winfield High.

### BOYD RODERICK

A few years ago this massive guard was with us and made a wonder-record. This year he was back, and maintained an enviable record the entire season.

### CHARLES "STONEY" WALL

A man with a wonderful reputation, from Missouri Military Academy who more than lived up to his reputation, his first year on a Builder eleven. He was one of the hardest full backs in the state, to stop, and his toe might well be called educated. One of his most phenomenal place kicks of the season, he booted from a mere 48 yards.



### *Basket Ball Review--Season 1923*

The past number of years Southwestern has without exception produced a basket ball team whose records have hardly been excelled anywhere, and the team turned out the past season did admirably well in holding up the record.

With the passing of two great forwards, such as Reif and Gardner, from the ranks, serious doubt began to raise in the minds of the more pessimistic, as to the possibilities of the Builder Quintette again pulling through another successful season. As to the center and guard positions their appeared no doubt, as last years regulars, Kahler, Smith and Cairns, were all back to once more fill these positions. So well did Jimmie Gardner, Earl Henderson and Bill Henderson, fill in the forward positions, between themselves, that the loss of the veteran forwards of last year did not seem so great.

When the conference closed the records showed that Southwestern had won seventeen out of eighteen games and incidently a state championship.

Besides this record in the Conference, the Builders were able to annex two games from Texas University, one from the Kansas Aggies and two from St. John College; not to mention the National Tournament where they went to the third round only to be stopped by the fast traveling Hillyards.

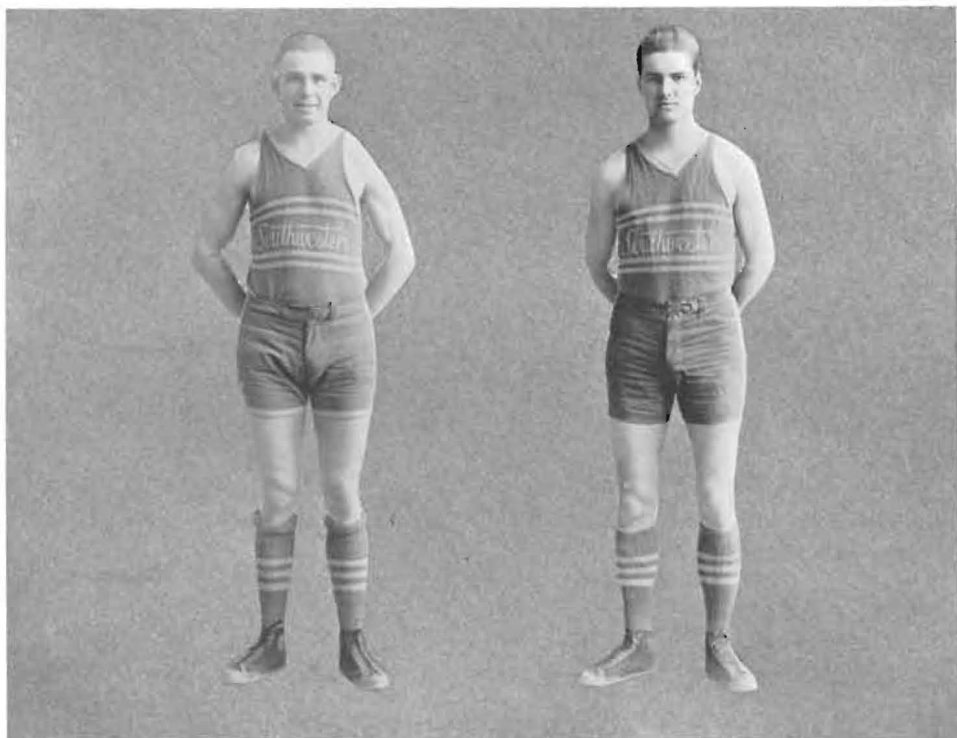

ARTHUR "OX" KAHLER

Another very deserving all state man. At center he played a fast floor game both on the offence and defence. Absolutely the best in the state.

HARRY DUNN

During the entire season he was always up and coming every minute that he played. Guard was his position.

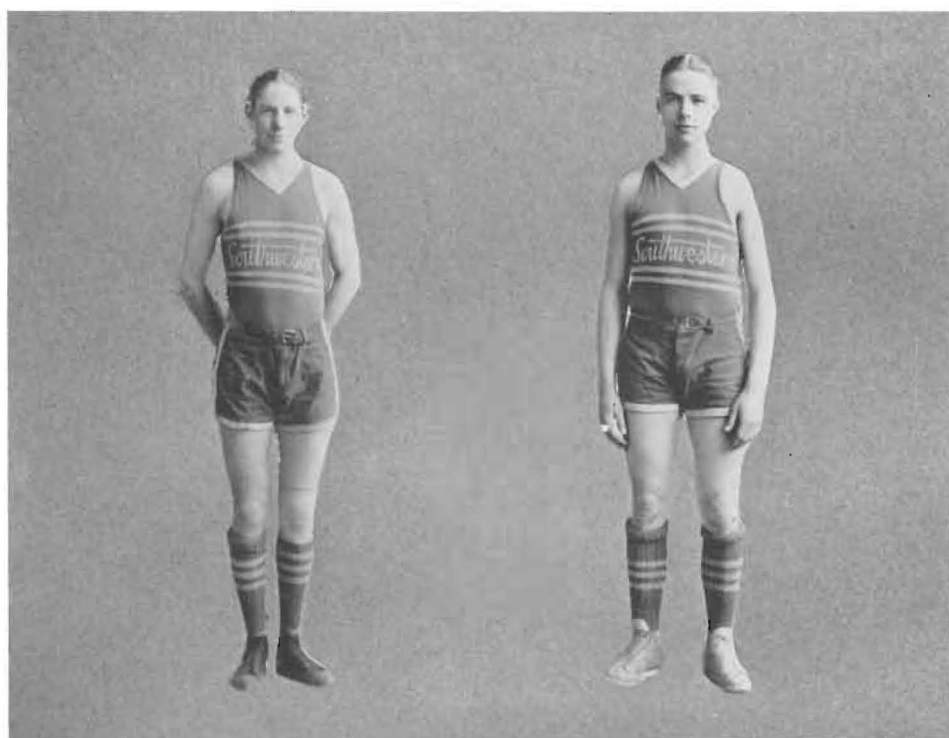

EARL HENDERSON

At forward he proved a fast and valuable man on the Builder Quintette during the first year at Southwestern.

CAPT. (ELECT) JAMES "JIMMIE" GARDNER

One of the classiest fastest forwards in the conference. He upheld the "family" record in true Gardner style. All State.

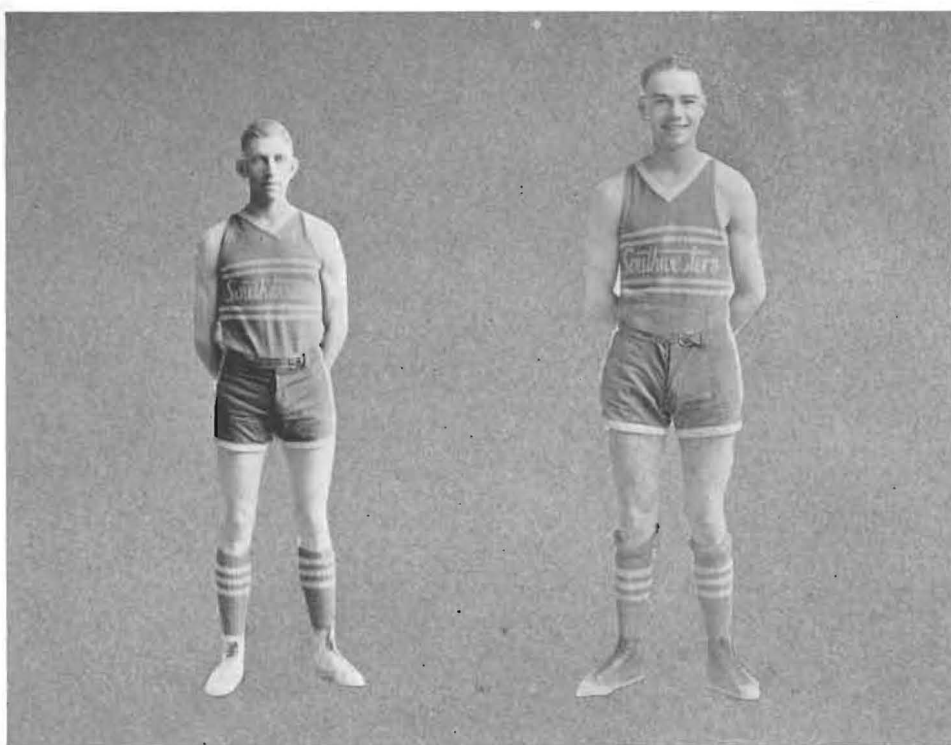

EDMUND "CHOP" CRIRNS

Beyond doubt the fastest traveling guard in this state and several others. His free throwing ability has been seldom excelled. Undoubtedly one of the most brilliant basket ball players that ever entered the portals of Southwestern College. All State Captain.

GEORGE GARDNER

George played four years on the "Varsity" and altho was not eligible to play the conference games this year traveled with the team to Kansas City and there again displayed his unusual ability.

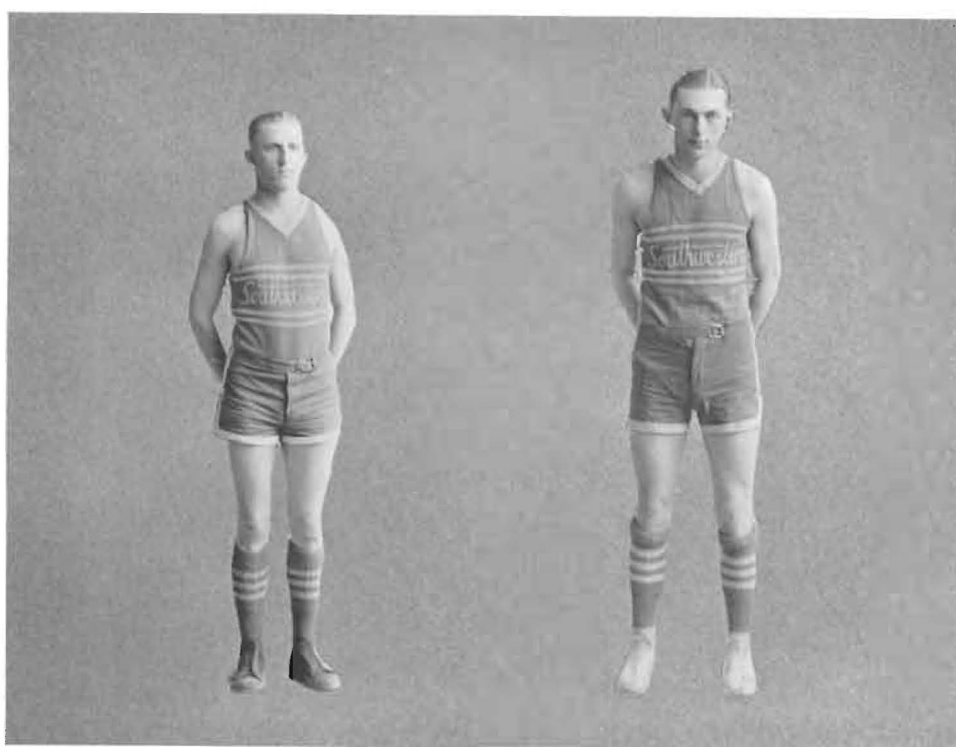

CAPT. BOYD "TOY" SMITH

A real guard and a real captain. His natural ability and whole-hearted earnestness can hardly be overlooked. His high school career was at Winfield High.

BILL HENDERSON

A fast man on the floor. The first year at Southwestern he shared the other forward position in a style which ranked well up in the conference.



*BASE BALL SQUAD*



Unless serious difficulties arise we can hardly prophecy anything but a successful season for Southwestern, in base ball. Our material is as good if not better than in former years. An enviable record will undoubtedly be established by the Builder nine. Two teams are out for practice every night and competition is keen for positions on the first squad.

*TRACK SQUAD*



Although several of last years track stars are not with us again this year, several high school stars are stepping in and taking their places so that the team strength is not weakened materially. Our prophecy is a successful season.

*TENNIS SQUAD*

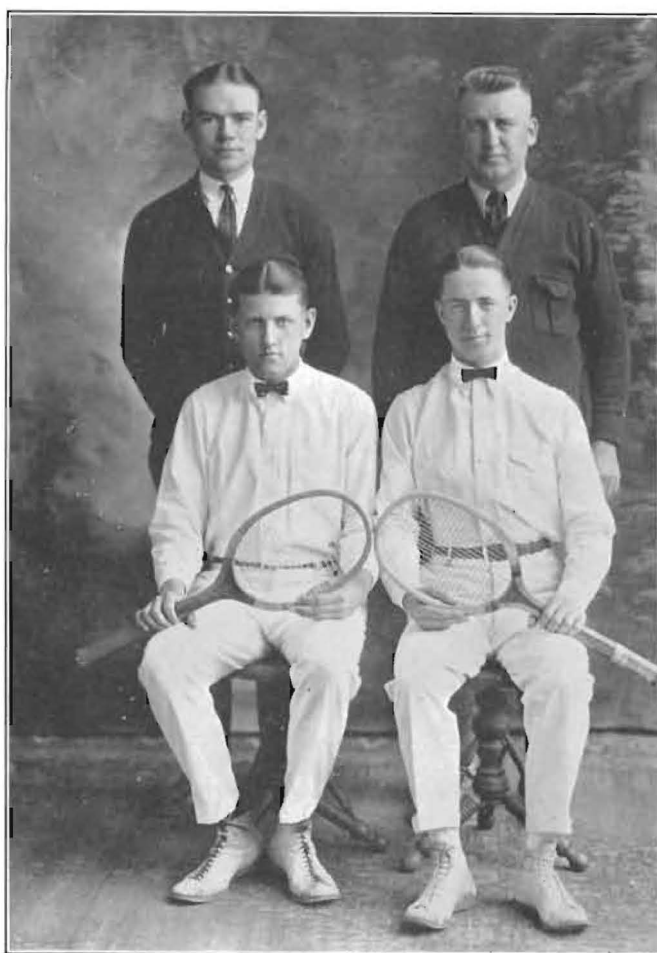

The past winter has hardly been cold enough to prevent at least some of the more enthus tennis devotees from indulging in their favorite pastime. Consequently the tennis ability in Southwestern has been developoing all winter so that our opponents in the net contest this year should expect some stiff competition.



### *GIRL'S BASKET BALL*

Although very little attention is paid to Girl's Basket Ball in the Kansas Conference, the past year it received unusual prominence at Southwestern. Indeed it would have been a shame to have allowed such ability as was displayed by the Builder Maids, this year, to remain latent. Out of eight games scheduled with the Alva Normal and Phillips University, the Builder Sextette succeeded in annexing five out of the eight. A record of which we are all proud.

# ORGANIZATIONS

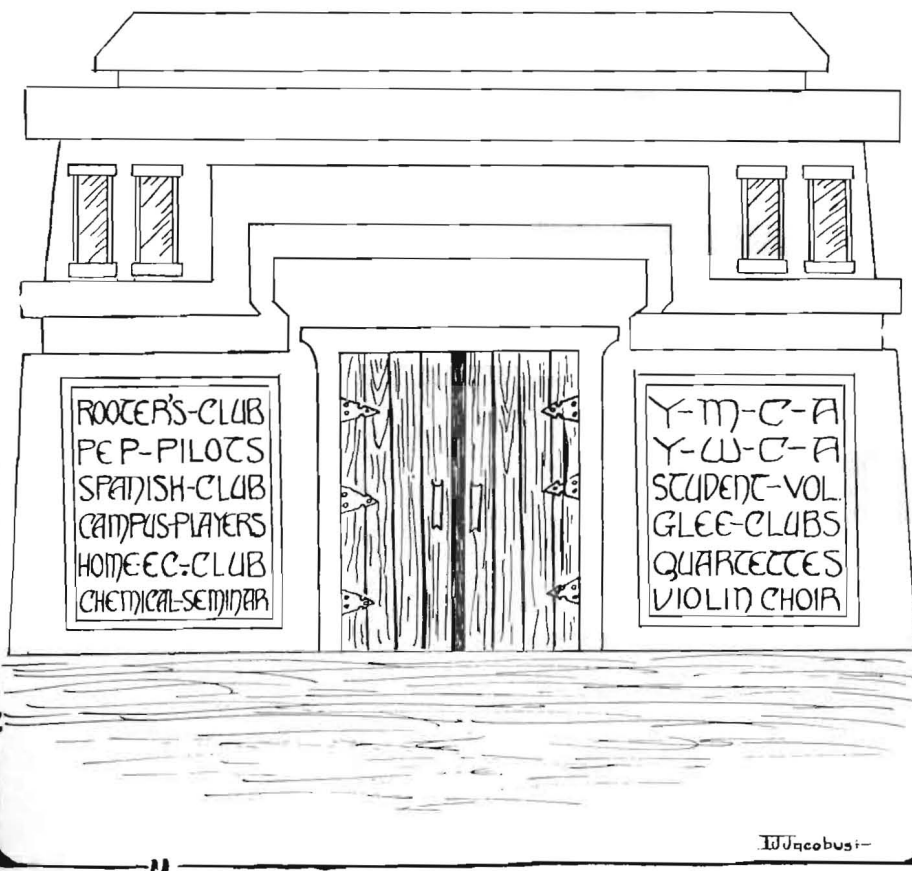

# LADIES' GLEE CLUB



First Row: BROWN, WILKINSON, BUSS, GARFIELD, CLARK, TOMISON, BRENNEMAN, GREEN. Second Row: FRANKUM, ESLINGER, VERMILYA, PRATHER, FELT, CLINE, HAYNES. Third Row: WAINNER, MC CABE, DUFFY, JACOBUS, DIEHL, TIBBETTS, SULLENS, KNEPP. Fourth Row: ALLMON, PENNINGTON, FRYAR, WELKER, HALBERT, JENSEN, BALDWIN. Fifth Row: JONES, COX, HANKINS, MOORE, ROBERTSON, CRICK, SAUNDERS. Sixth Row: EASTER, HARRIS, MILLER.

Director, PROFESSOR BROWN  
Secretary, OLIVE MILLER

Manager, ELSIE HARRIS  
Treasurer, LUCILLE EASTER

The Ladies Glee Club is one of the outstanding organizations in the department. This year an unusually fine program has been arranged consisting of solo, trio, quartette, and chorus numbers. Their appearance never fails to be enthusiastically received. Too much cannot be said for the Director, Prof. Brown, he has worked in a masterful and yet delightful manner that the training has been altogether enjoyable.

## THE MOUND BUILDER



### *Men's Glee Club*

Membership is open to students from all departments who show a certain degree of musical ability and general capabilities. A splendid group was developed this year under the leadership of Professor Brown.



A Violin Quartet is annually chosen from the members of the violin class. The quartet meets twice a week for rehearsals and makes a detailed study both of the principles of ensemble playing and of numerous master works adapted to the use of a group of this type. The development to be gained from this work is for the serious violinist immeasurable.



# *VIOLIN CHOIR*



A recent valuable addition to the work of the Violin Department is the Violin Choir of twenty players. Violin students who are technically prepared are admitted to membership as a regular part of their work in the department. Regular rehearsals are held and programs by the choir are frequently presented. While the department of finished ensemble is the ideal for this work, the members derive much pleasure and benefit from the study of the master-works which are by this group.

## *THE MEN'S QUARTETTE*



The Southwestern male quartette is selected during the fall of each school year from the Men's Glee Club by the director of that organization.

The major function of the quartette has always been that of advertising the college over the Southwest Kansas Conference, principally through the summer vacation; this year, however, a full program, worked up in the early part of the year, made possible an exceptional number of appearances during the course of the school year.

A program of unusual variety is the claim of the present quartette. In addition to the usual vocal quartettes, duets, and solos, they offer trombone and violin numbers, readings, and impersonations. One of the features of their entertainment is Mr. Piper in his clever Scotch impersonations, songs, and readings.

*Men's Quartette*

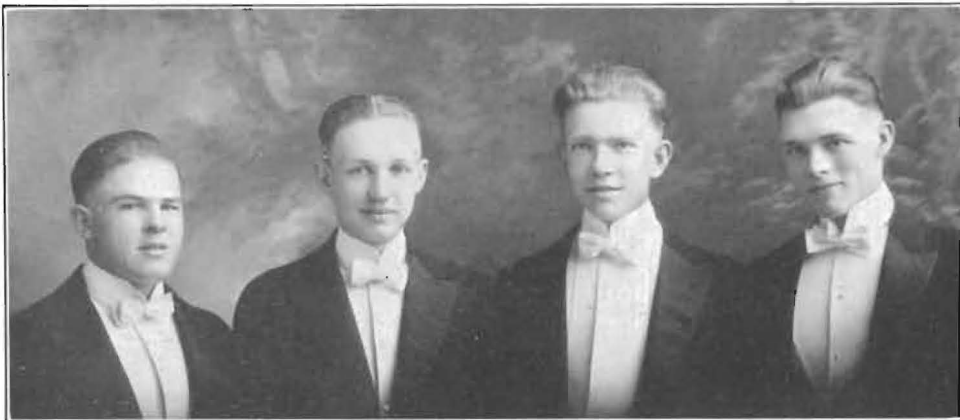

This quartette, organized in the spring of the year promises to be one of the most interesting ones sent out by the college. Each individual being capable of carrying a heavy part in almost any kind of program, makes a double assurance of the high type of programs which will be rendered. A variation of the type on numbers rendered in the best possible manner is the aim of the men. A rather heavy season is planned for this organization, and their work is sure to meet with success.

# THE COLLEGE SEXTETTE



The Southwestern College Sextette was organized by Professor Fioramonti at the beginning of this school year. The personnel was chosen from his private students and represent the star soloists of his very large class.

They first worked on the Sextette from Lucia D'Lammermoor by Donizetti and after some few months were able to render this number so pleasingly and in such a masterly way as to put them in great demand by the public. Programs were given in several towns and cities nearby and the Winfield Rotary Club invited them to be their guests as a convention in Ardmore, Okla. Their programs were made up of solos, duets and ensemble from the world's greatest masterpieces of music.

Professor Fioramonti has done Southwestern College great honor with his sextette.

*CAMPUS PLAYERS*

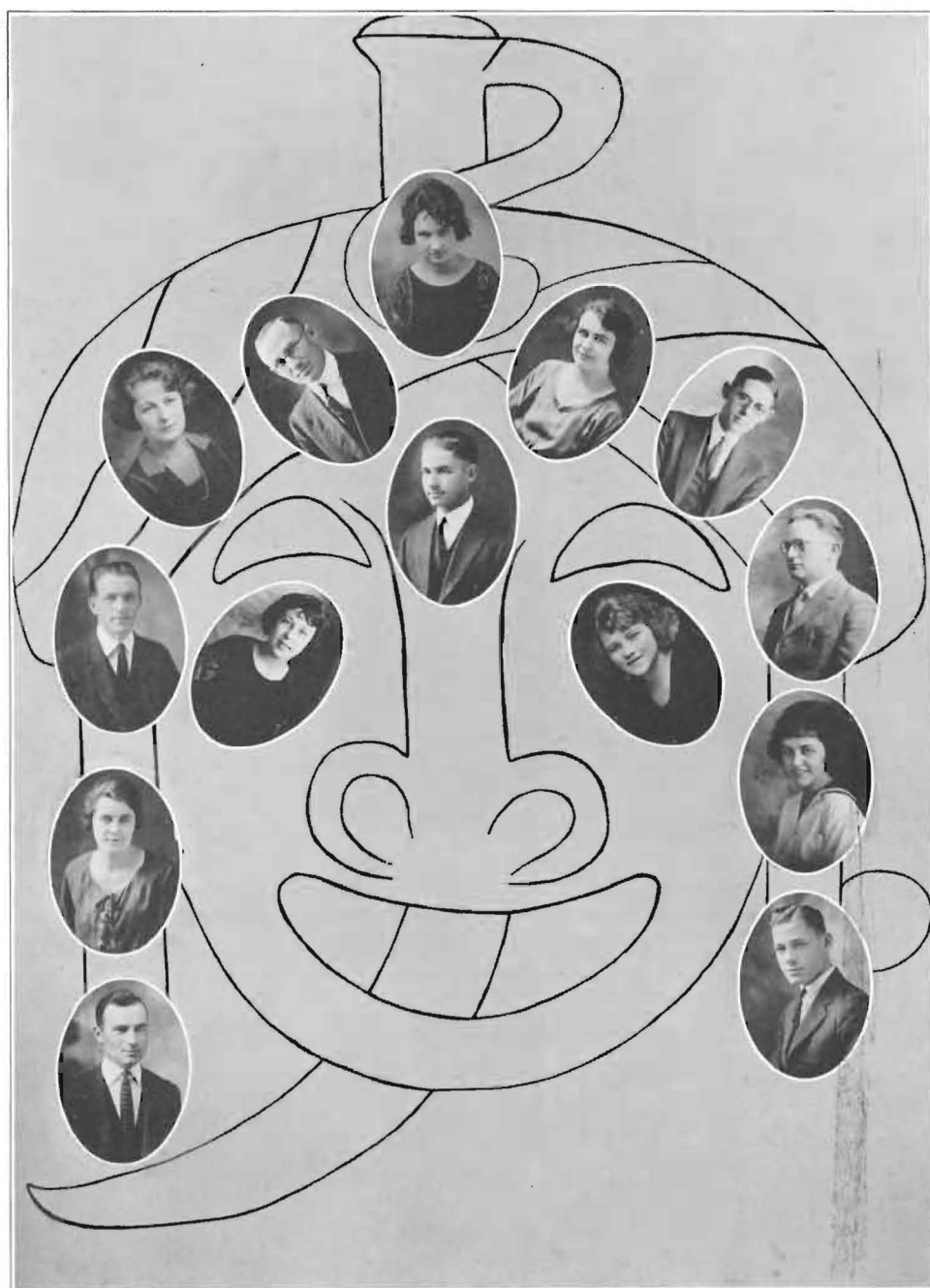



### MUSINGS

'Most every gang in school, I ween,  
Put on a play in 1919.  
A galaxy of stars' appeared;  
Miss Martha Lee—she copped them—geared  
Them all into one or bit. "Say!—  
How those Campus Players play!"  
Thrilled all Southwestern on the day  
Of "Servant in the House".  
Did then six actresses and actors nine extol  
The Muse with sips of tea  
Then set about to raise some wigs  
Some drops and wings, flood-lights and rigs—  
And so they played "The Melting Pot."  
(Departing Seniors chose the roll).  
So, Their Beginning, even now—  
The Campus Players make their bow—  
With "Billy" and with "Mice and Men"  
They played "The Mob" with fury—then  
"The Doll's House" by that Ibsen guy,  
And "Rivals" with its humor high.  
The "Big Idea" split the blocks,  
And "Milestones" grazed the orthodox.  
You'd like to know what's Cummings next?  
It's hard to tell—now don't be vexed—  
For Piper Carey's up on Deck  
The only Dettler in the Crowd;  
He has a Crick within his Beck  
And waves his Hankins—shouts about  
With Rutledge, Shuler, Herrington—  
"The Campus Players have their fun  
In playing what you what in rhyme,  
In prose, in verse, or pantomime.  
We'll play the saint, or sage, or dunce.  
And tackle anything once!"  
I guess that's Aller for this time.



## THE SOLAR SYSTEM

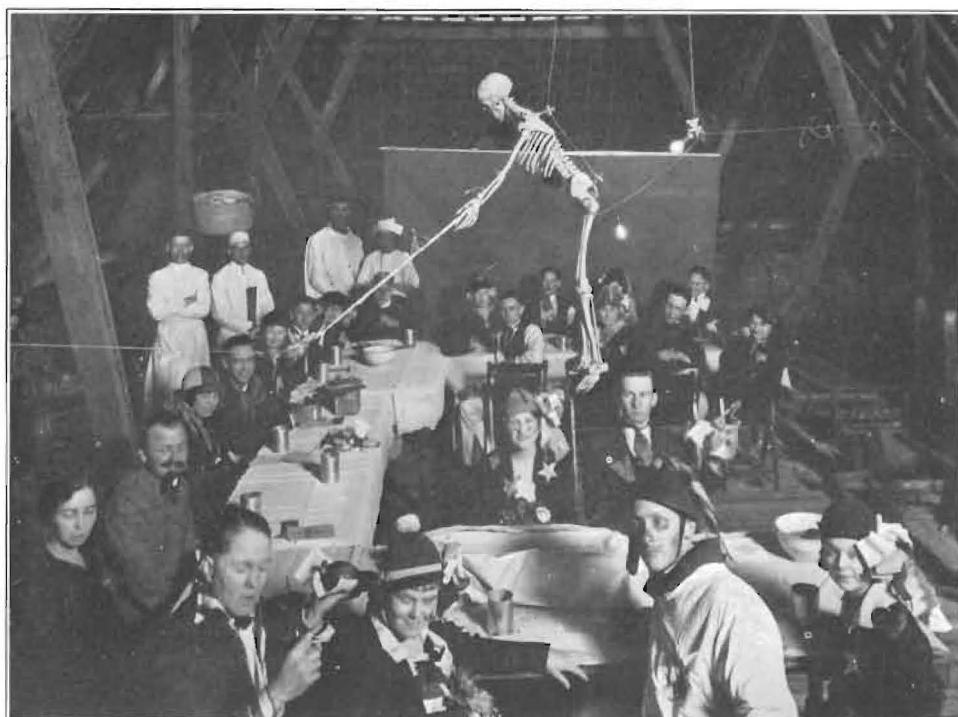

In front, seated left to right: JOYCE EWAN, OLIVE SCOGGINS, CLELLA LEMARR, GLEN WITHERSPOON, VERDA BOGUE. Seated to the rear: MRS. MACFARLANE, PROF. MACFARLANE, VINA FULLER, HOMER GODDING (Captain), MERLE WAINNER, ROBERT SELLE (Business Mgt.), JESSIE HERSHEY, LEVI RYMPH, MILDRED MILES, JOE PLOUGHE, FRED SCHUL, DOROTHY GREY, INEZ KING, JAMES GREENBANK, LORREN WILLIAMS, (Captain elect.) NADINE WALLACE.

## THE SEASON'S RECORD

All-Stars, 0; Yahoo, Arkansas, 0.  
All-Stars, 3; Punkin Center, 2.  
All-Stars 6, Skeeter Cotrners, 3.  
All-Stars, 2; Bow-wows, Tennessee, 2.

Through an ever victorious season against strenuous opposition and with the overwhelming scores indicated above the immortal, illustrious and dazzling (self styled) All-Stars this year experienced a season of unqualified success that dwarf into insignificance any record ever hung up by that aggregation in past years. Besides the victories indicated above a picked team of All-Stars won a unanimous decision from the Bellow rumpus rook squad.

To commemorate and celebrate the successful termination of the season the gallant gentlemen with their charming All-Staressees banqueted together in the fifth floor of North Hall on the night of February 12th. With the grim reminder of opponents laid the brave warriors and fair maidens quaffed and ate in resplendor. The elaborate menu prepared speaks well for the enterprise of the flunkies (a few of whom may be seen cowering in the background) who next year will be full fledged gridsters.



## THE "S" CLUB



First Row: HANKINS, GARDNER, LEATHERMAN, W. BLOOM. Second Row: CHEATUM, DUNN, MADISON, Coach BATES, RODERICK, CORNWELL, Mc ALLISTER. Third Row: RUTLEDGE, CAREY, BARNES, KAHLER, CLARK, ROBINSON, TROCKMORTON. Fourth Row: HARRIS, HAMILTON, Mc MULLEN, EWAN, S. SMITH, R. BLOOM.

Feeling the need of a permanent organization of those men who had received letters in athletics from Southwestern, a number of those interested began a movement which culminated in the drawing of a constitution and a ratification of the same by all of the letter men of the school and the founding of an established order named the "S" Club.

The constitution of the same provides that the secretary keep in touch with all old "S" men, who automatically become members of the Club, sending them season tickets for all athletic events and inviting them to the annual Home Coming celebration when the year's business shall be transacted.

The Club shall hold its initiation of new members on the spring of each school year and thereafter a banquet in honor of the "S" men, as many of the Alumni as possible attending as well as the active members. The first banquet held April 9, 1923, drew together a large number of the men and was a decided success.

The "S" Club was designed for the purpose of stimulating interest in the type of men who are wearers for the "S" and there by making the "S" of greater value to those who are so fortunate as to have received the same. It intends to hold together in one large family the wearers of the "S"



## ROOTER'S CLUB

Intermingling with the seemingly dull routine of Class-work and undiluted study are the eruptions of pep and enthusiasm that mark college life as something more than a dirge of stenciled sluggish days.

To the Rooter's Club largely falls the responsibility of conducting the pep meetings, the victory parades, promoting special trains, maintaining the "Builder's Mound", and erecting other monuments to the memory of Southwestern's forensic and athletic teams.

The Rooter's Club sponsors anything and everything that will help "Southwestern Conquer" as long as it is within the bounds of good sportsmanship.

Joyce Ewan, veteran cheer leader of four seasons, concludes his career this year and it has largely been through his persistent efforts during this time that "Southwestern Enthusiasm" has become recognized and envied by a majority of the schools in the Kansas Conference.

The officers of the club for the past year were: PHIL McMULLEN, President; JOYCE EWAN Cheer Leader; MIKE LINTHICUM, Asst. Cheer Leader; BILL CALLAHAN, REX BLOXOM and PAUL RUTLEDGE, Executive Council; MARJORIE SWITZER, Secretary-Treasurer.

### *The Pep Pilots*

We, the thirty-three Pep Pilots are. As a freshman organization under the auspices of the Rooters Club, we initiate pep, enthusiasm, spirit, and interest. It matters not by what means we do this, whether it is by a fight, a paddle, a song, or a uniform of white and with purple sashes and inserts, we use it.

We have as a chief Bob Brooks, the Cheer-leader of our calss. He leads us, we lead the crowd--and that's the game.

After the class-scrap of next fall we will surrender our organization to the newly initiated Frosh, and they will carry on the good work for the glory of Southwestern.

C. C. C.



# THE MOUND BUILDER



First Row: HAAS, SOULE, O. MILLER, STAHLMAN, EASTER, BARBER. Second Row: R. MILLER, H. HERSHEY, PARKER, CASHION, ROGERS. Third Row: BROWN, KEITH, PENNINGTON, F. DENNIS, NASH, NEWMAN. Fourth Row: ORR, M. DENNIS, RALSTON, SAUR, VAIL. Fifth Row: GUTHRIE, RIFE, LAWLESS, BENEDICT, FOSTER, FOWLER. Sixth Row: KISTLER, DAVID, JORGENSEN, MAHEN, BROOKS. Seventh Row: MORGAN, SHUMWAY, STEWART, GOLDSMITH, RHUNE, Eighth Row: NEVILLE, I. WAINNER, WARREN, McMINNIMY, E. HERSHEY.

## THE STUDENT VOLUNTEER BAND



The Evangelization of the World in this Generation.

The Student Volunteer Band is a group of students who have purposed to become foreign missionaries and are endeavoring to secure adequate preparation for their life task. The object of the group, which meets once each week, is to deepen the missionary purpose and spiritual life of the volunteers, to enlist new volunteers and to promote missionary conscience upon the campus.

The members are:

LUCILLE CAMPBELL  
EDNA GREENBANK  
J. RUSSEL THROCKMORTON  
HELEN L. THROCKMORTON  
ELLEN VAN CLEVE  
ELSIE WULFMEYER  
EMMA W. WILSON  
ALVIN ROWE

MARTHA FOSTER  
HENRY DORSEY  
LULU S. DORSEY  
HELEN PETER  
MARY PORTER  
HAZEL SOULE  
RUTH ZEIGLER  
GEORGE CLOCK  
MARY FRANKUM

IVA NICHOLS  
GENEIEVE MEYERS  
FLORENCE CLARK  
AUDREY HADLEY  
CORA MISBACH  
MARTHA NOELL  
DORIS SCOTT  
MARY WILKINSON

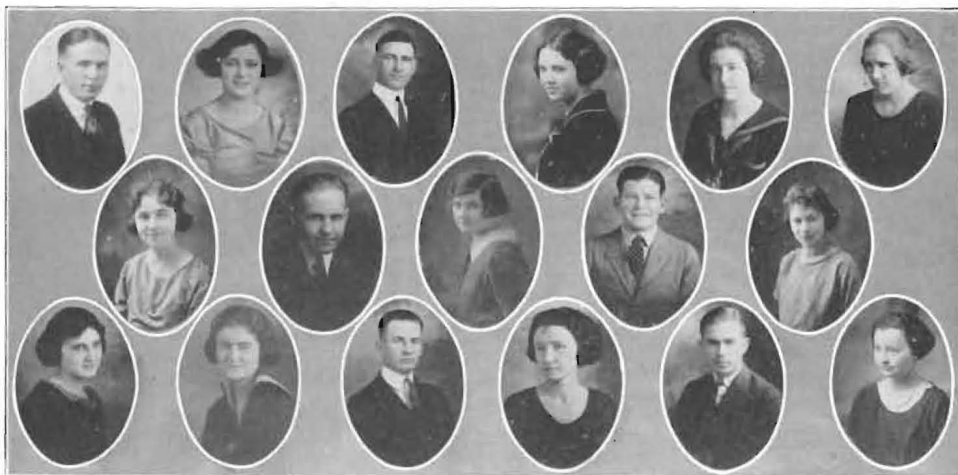

## THE SPANISH CLUB

El club Espanol es para dar a sus miembros practica para hablar el Espanol en publico. Este club ayuda tambien en formar relaciones entre los estudiantes de Southwestern College y los mejicanos.

A esos quedescan ensenar, el Espanol esto da experiencia para organizar y para manejar un club. Este club se reune cada dos semanas a las ocho por la manana.

Wallace, Townsend, Green, Roberts, Linthicum, Light, Bowman, Breneman, Garfield, K. Mull, McGibbon, R. Bailey, P. Walker, G. White, Truex, C. Smith, G. Newman, Prof. Martinez, Instructor Cairns C. Haas.

*Young Women's Christian Association*

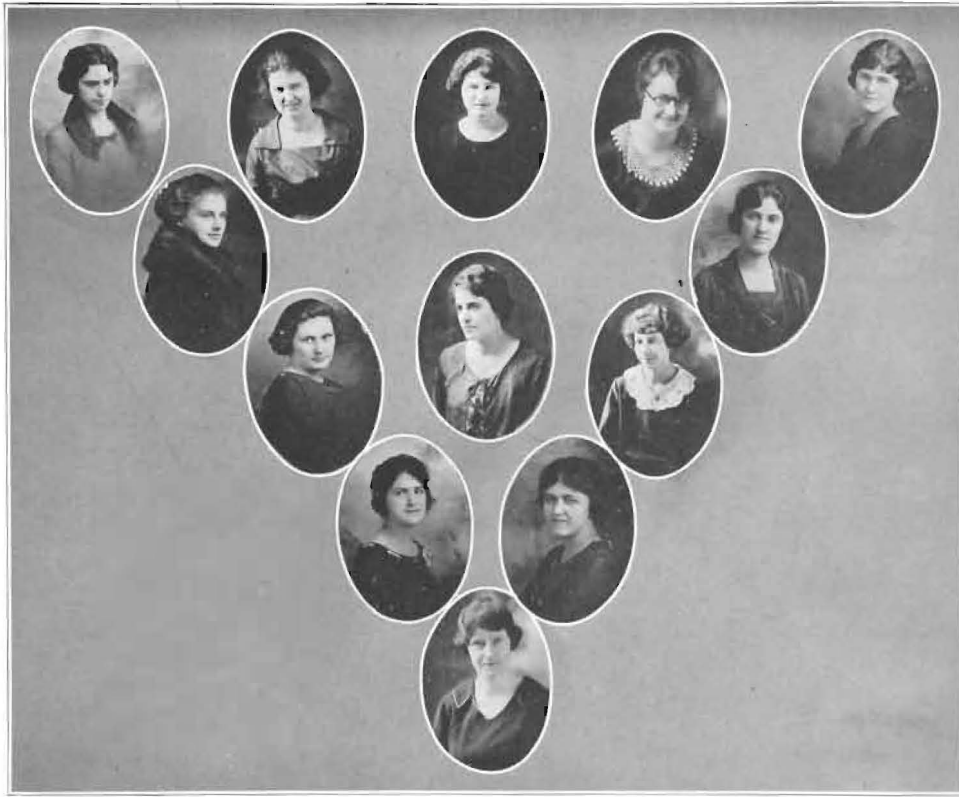

E. HARRIS, GREENBANK, M. MILLER, FOWLER, PHILLIPS, CUMMINGS, PAPES  
WALDEN, ALLER, VAN CLENE, MILLER, GRAY, WAINNER

"Follow, follow, follow the Gleam of the light that shall bring the dawn."

To follow the gleam of the light of four fold living has been the purpose of the Young Women's Christian Association in Southwestern College. Standing in the midst of the busy activities of a hurried college the Y.W. has thrown out the challenge to face life squarely and has been rewarded with a membership of three hundred and sixty girls. This membership with the leadership of the cabinet has accomplished real things during the past year.

In the summer the membership and Big Sister Committee get in touch with the incoming Freshmen. The big "Get Acquainted" party together with the "Y.W.-Y.M." Mixer helped to dispel the clouds of homesickness. Other social activities were featured during the year. These included, the Senior Luncheon, a Tea for the high School Conference, and an all school party in honor of the foreign Student Delegation.

This year through a gift from the estate of Mrs. Smith the Association was able to refurnish the rest-room. This room is in constant use and is one of the most attractive spots of the college.

The world fellow-ship committee has supervised the raising of the last of a fifteen hundred dollar pledge to our Sister College, Hua Nang at Foochow, China and a fifty dollar pledge to the Union College of the Orient. The Y. W., together with the Y. M., sent twelve hundred dollars to European Students.

The social Service Committee has been most efficient this year in the work at the Mexican Settlement, the Jail, and the poor farm. The Y. W. was represented on six gospel teams which visited neighboring towns during Christmas vacation. The girls did splendid work with the high school girls of the committees.

And there is more! Thirteen girls there last year and more planning to go next August. It was a great Conference. This has been a great year. Let's go next year! Follow the Gleam!







Y. M. C. A.

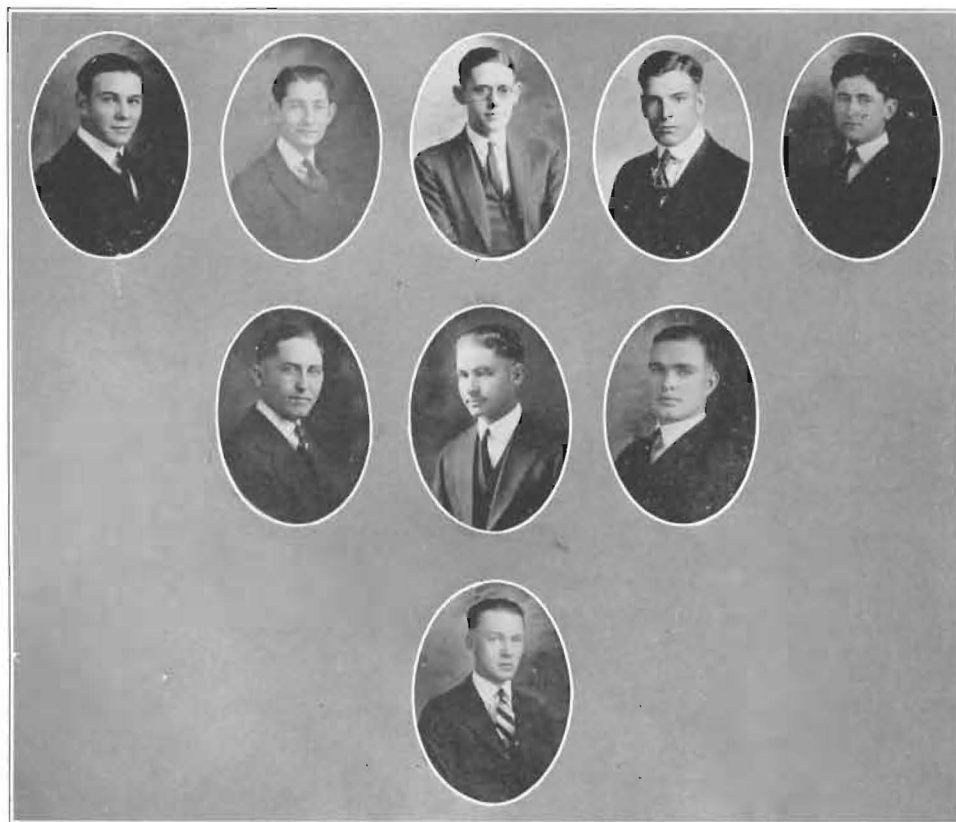

First Row: E. KING, SELLE, S. HERRINGTON, QUENZER, T. HERRINGTON. Second Row: PONMAN, SHULER, ZEIGLER. Bottom: SMITH.

The Young Men's Christian Association holds in its membership a large majority of the men of Southwestern. This live active and democratic organization, together with the Y.W.C.A., heads up the religious activities of the College.

It is the purpose of this happy brotherhood to develop the highest type of Christian character, to aid men in finding themselves, and prepare broadminded, constructive citizens who will stand for what is good in the world.

Every Wednesday morning a devotional, inspirational and practical service is held. The aim being to study Christ's way of life, to broaden the outlook of the new, to be open minded and face the problems of to-day squarely. Ben Cherrington, International Secretary of the Y.M.C.A., Evans Worthley of Methodist commission of life service, Dr. Winfield Scott Hall, Rev. Jones of Wichita, Palechek of Prague, Robson of Lincoln School of Economics, and Friedrich of Germany, George Pratt Jr. of New York and Edgeworthy and Hartford of State Staff are the speakers from out of town who have challenged the men with their responsibility as state and world citizens.

Forums lead by both students and outside speakers on such issues as scholarship, athletics, cribbing, human selection, race, war, etc. have had a prominent part in the success of the year in the endeavor to have real fellowship and understanding.

The Annual Stag Watermelon feed and the joint reception with the Y.W.C.A. started the year right and gave the new students an introduction to college life, banished the blues, and gave them an interest in Southwestern. The hand books put out by the Y.M. and Y.W. helped to welcome the newcomers and to acquaint them with the history and activities of the school.

The work of the committees has been an uplifting influence in the school and community. The regular visits to the Mexicans, the poor farm, and jail, have been well worth while. The aid given to students seeking employment, the work with the boys of the town, the work of the gospel teams and the discussion groups have their rich rewards.

Twenty-two men were privileged to attend the conference at Estes Park last summer. The effects of those delightful ten days of inspirational and visions have been seen in the individual lives of the men and also in the work of the association. At least that number will go again this year.

The Association believes the application of Christ's Principles is the solution not only of individual but national and world problems. Thus with Christ at the center with an ever broadening vision, a marked lessening of prejudices and more intense desire to serve mankind, the Y.M.C.A. must meet the need of its members and present Christian leaders to the world.



1923

# THE MOUND BUILDER

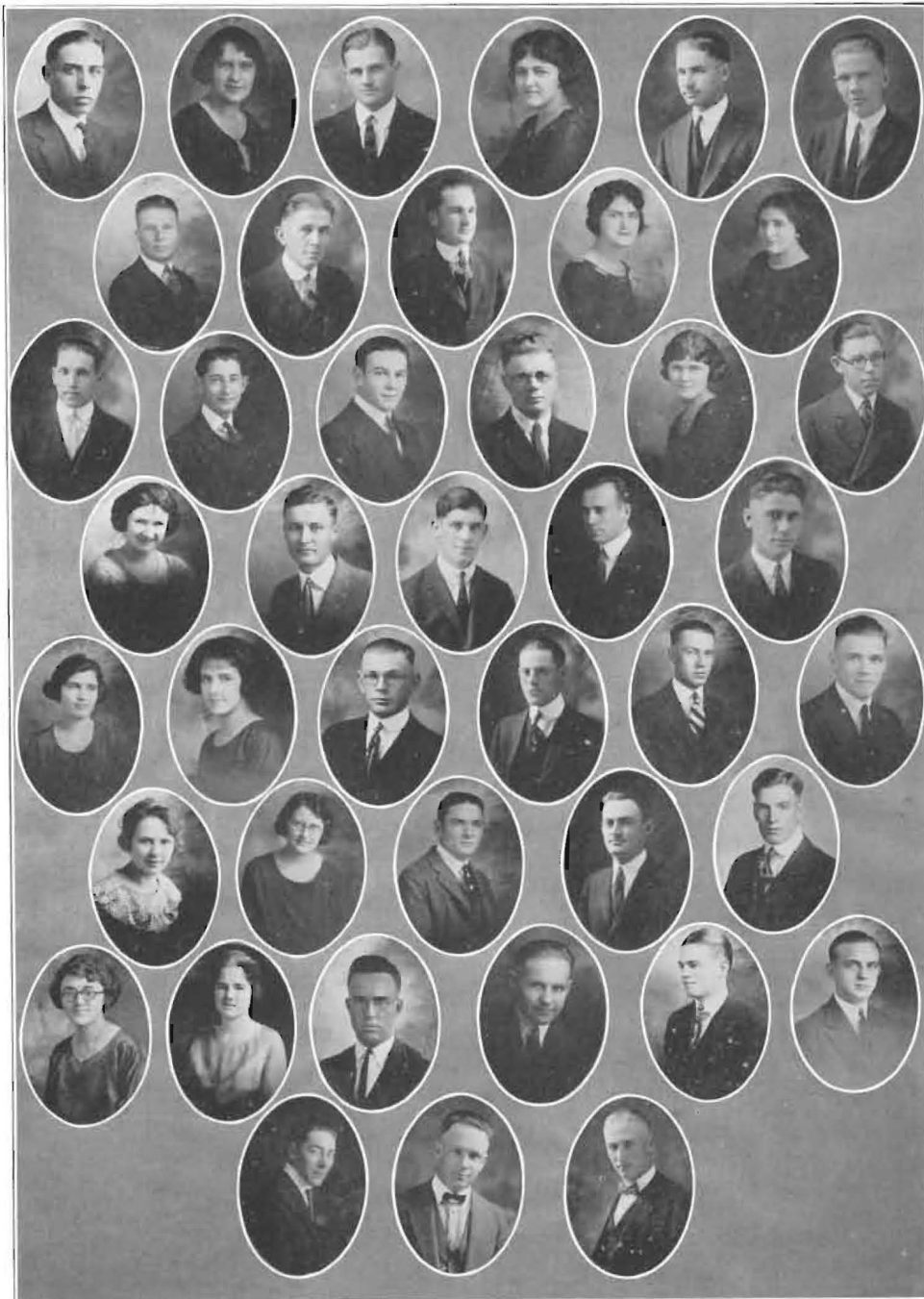

First Row: PLOUGHE, SWITZER, BLOXOM, GRAY, SHULER, MARVEL. Second Row: MC MURRY, WARREN, WHITE, MILLER, WARREN. Third Row: KISER, SELLE, KING, BRADBURY, PHILLIPS, LAWRENCE. Fourth Row: BRENNEMAN, COOK, EDGERTON, RYMPH, BROWN. Fifth Row: SOULE, BALDWIN, CLARK, CULBREATH, SMITH, PENNINGTON. Sixth Row: GARFIELD, SINTHICUM, HEADRICK, ARNOLD, QUENZER. Seventh Row: FOSTER, MC CABE, BUTCHER, LINTHICUM, FARRELL, HAIZE. Eighth Row: MOORE, BROOKS, BIRD.

1923

# THE CHEMICAL SEMINAR



FIRST ROW: FOWLER, WARREN, EBERHART, CAREY, WAINNER, MC MULLEN. SECOND ROW: HARRIS, BOWER, WILLIAMS, NEVILLE, PETER. THIRD ROW: STONE, CHAPPEL, LONGWORTH, ALCORN, MILLER, HENSHAW.

The Southwestern Chemical Society was organized September 20, 1920 for the benefit of all those interested in further study of chemistry.

Study is made of current magazine articles and reports given before the society. This gives an opportunity for knowledge of development and discoveries in the vast chemical field long before they are published in the text-books.

Each member is assigned topics along the line in which he is especially interested and reports are made at each meeting of some new article read.

Some of the various subjects discussed were, current articles on Dyes and Dyestuffs, Cellulose, Rubber, The Electron Theory of valence, Molecular Structure and Transmutation of Metals, Immuno Chemistry, Electro Chemistry, and Biological Chemistry.

The Society is organized as a regular seminar class under the direction of Professor Oncley, head of the department and college credit is given for the work. At various times addresses are given by professors from other institutions, doctors of medicine or some one interested in the industrial development of chemistry. The officers for the past year were: CHAS. STEWART, President and ESTHER STORY, Sec-Treasurer.





*INTERIOR OF SMITH HALL*

# PUBLICATIONS

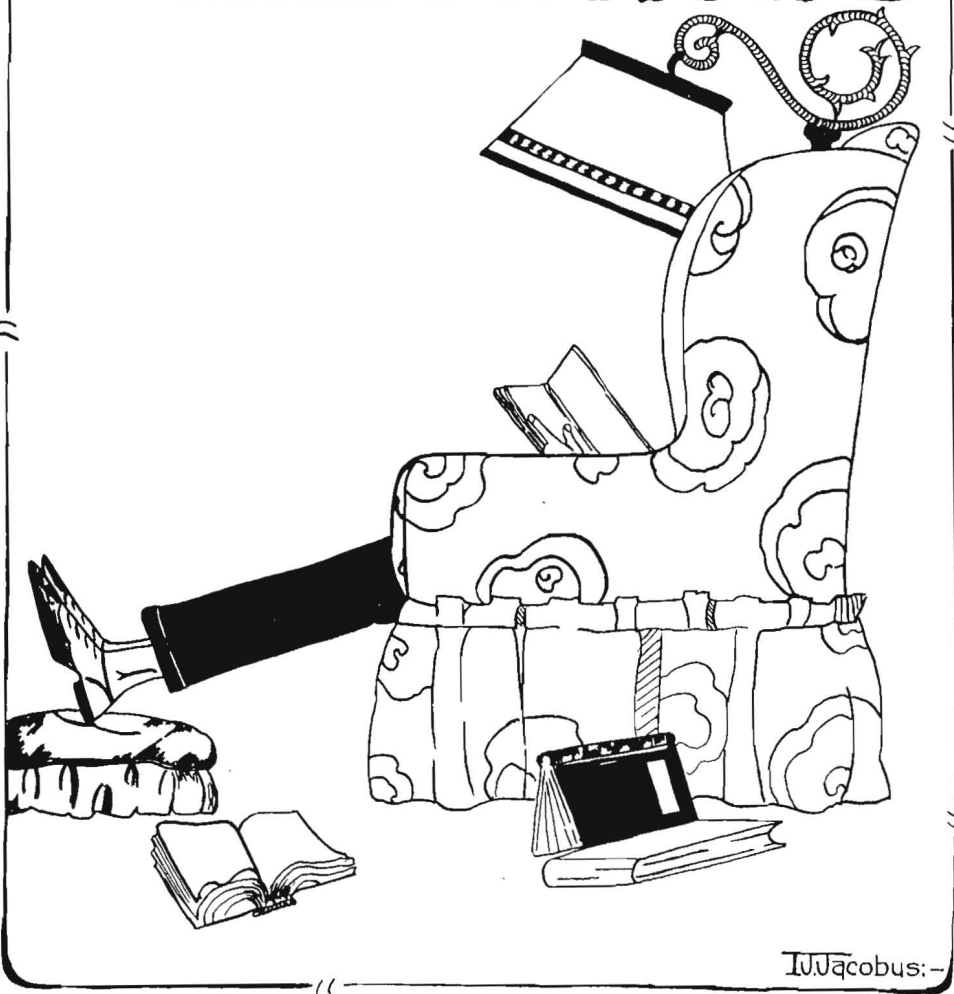

1923



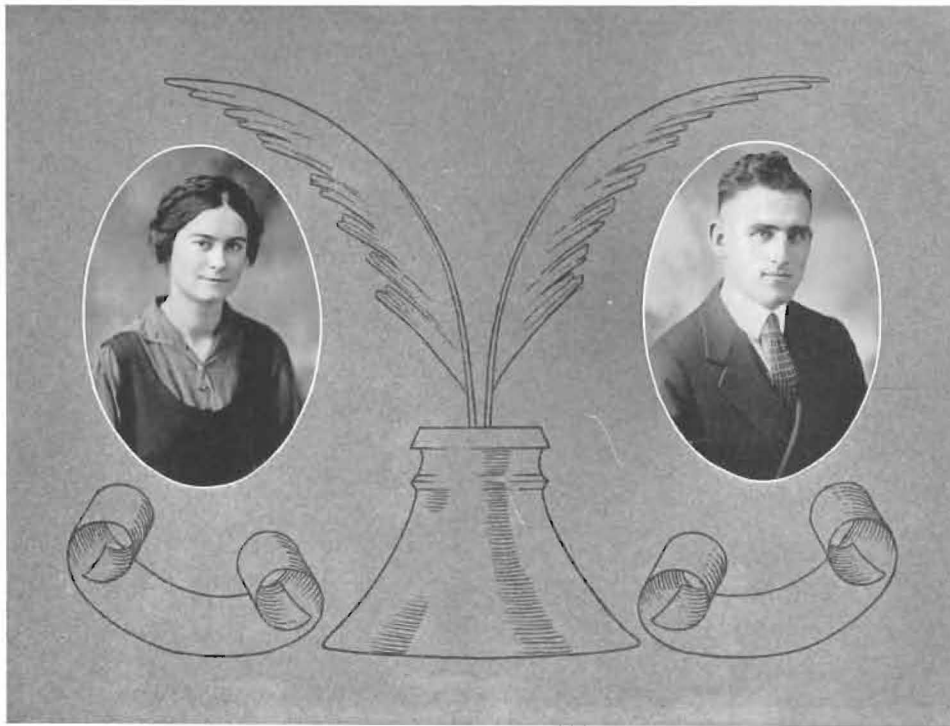

### *The Southwestern Collegian*

The Collegian is the official student publication of the college, issued every Thursday of the school year, in four-page newspaper style. It is supervised by the Collegian Board of Control, which is chosen by the Students Council according to class representatives. The editor and business manager and their associates are elected by the school at large, from nominees presented by the Board of Control. These officers chose the members of the staff from among those who have qualified for staff positions.

#### COLLEGIAN STAFF 1923

ANNA L. KEATON.....	Editor-in-chief
GLENN O. MILLER.....	Business Manager
ALICE PAPES.....	Associate Editor
CECIL CASBURN.....	Assistant Business
HARRY DUNN.....	Sport
WILLARD HARNDEN.....	Assistant Sport
LORREN WILLIAMS.....	Forensics
ERMAL CUMMINGS.....	Society
PHILLIP POND.....	Exchange
IRENE CRICK.....	Alumni
VIOLET NICHOLS.....	Reporter
IDA JACOBS.....	Reporter
BETTY BALDWIN.....	Reporter



# The Southern Collegian

BIGLEN REPLACES  
BUCK AS SEC

RAISE \$25,000



Kantz



FOUNDERS DEAL  
AT TO MANUALS

FORM WKS

PREY LEAVES FOR  
MEETING AT CHICAGO



ANTI-TOBA  
SCHEDULE



KANTS LOSE FAST  
BATTLE SATURDAY



Tributes  
to the Carnival



1923



MILDRED FERGUSON  
Editor-in-Chief

EVERETT H. MC MURRY  
Business Manager

THE STAFF

Administration	MARY DETTER
Asst. Business Manager	WM. SEACAT
Asst. Editor	MARGARET AXTELL
Asst. Editor	INEZ KING
Religious	ELSIE HARRIS
Diary	WILMA NEWMAN
Fine Arts	GEORGIA WILLIAMS
Snap Shot	LESLIE BENDER
Forensics	MARION HARRIS
Asst. Activities	MARIE DENNIS
Society	GLADYS VAIL
Asst. Activities	FENTON MC ALLISTER
Activities	DOROTHY SMITH
Art Editor	DOROTHY COE
Assts.	ROBT. BROOKS, VIVIAN KISTLER, R. PENNINGTON
Athletics	CECIL CASBURN
Classes	VIDA WRIGHT, WINIFRED SHENCK, IRENE HASKETT, RUTH FOWLER





*"Prof" among 'em.*



*Star Gazing*



*Dinner Gang*



*"Whats the bid?"*



*The Nevilles*



*Two by Two*



*In Training*



*Lvella*



*"Ain't we lovin'?"*



*"Help!"*



*O'er the Valley*



*Mary and Helen*

# QUEENS



1923

MAY QUEEN



IRENE CRICK

1923

THE MOUNDBUILDER

MOUNDBUILDER QUEEN



ELSIE WULFMYER

1923



FRESHMEN QUEEN



PHYLLIS KIRK

1923

# FEATURES



1923

### *Our College*

Banded together the faculty and the students of Southwestern form a large family whose influence is scattered thru out the land. Not only are the members in the United States but they will be found in all parts of the world.

This family, with a kind, farseeing, executive committee, to act as sponcer, is fastly growing into an invaluable institution. An institution that is striving to encourage better citizenship, by turning out manhood and womanhood versed in the true ideals of any democracy. To do this, training must be secured in all lines. And Southwestern, in the faculty has a group who, with their personal contact, is able to carefully and efficiently look after the students.

There are many dreams for the college; some have been realized, others are now maturing, and some are still to be secured. But nevertheless, Southwestern College is a place where true, wholesome opportunities are given towards social training, educational, and physical.

*Three Live Ghosts*

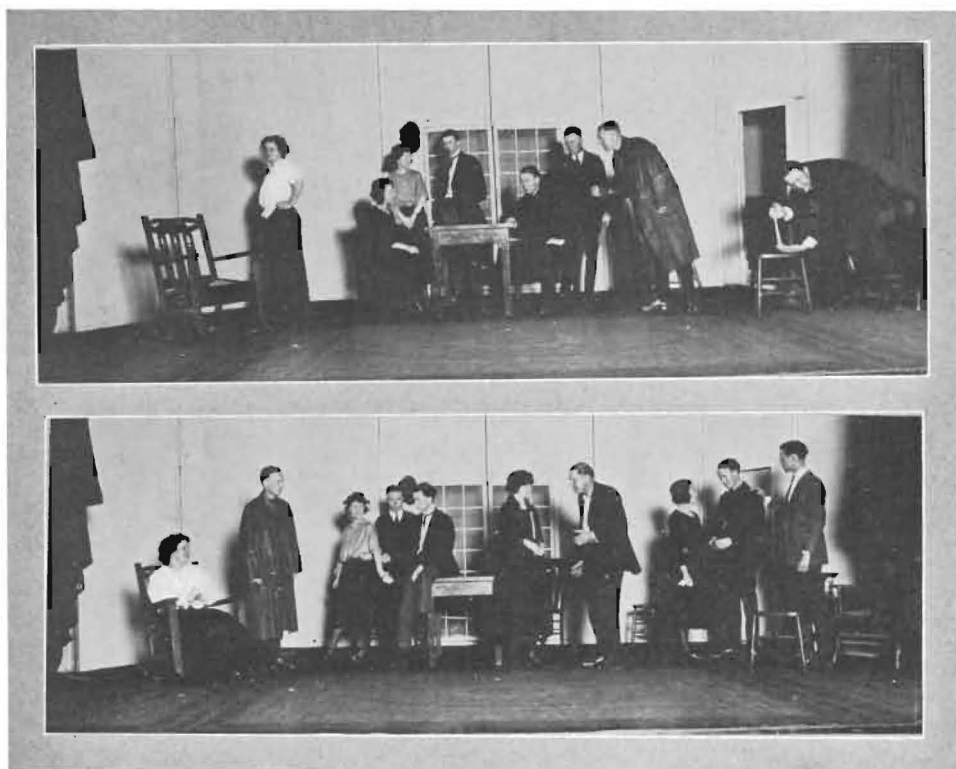

THE CAST

Mrs. Gubbins, known as "Old Sweetheart"  
 Miss Woofers  
 Bolton, of the American Detective Agency  
 Jimmie Gubbins  
 William Foster, alias, William Jones  
 Spoofy  
 Rose Gordon  
 Briggs, of Scotland Yard  
 Benson  
 Lady Leicester

Lucille Easter  
 Inez King  
 James Greenbank  
 Dean Farnsworth  
 Herbert Smith  
 Cecil Casburn  
 Hazel Welker  
 Porter Bower  
 Everett McMurry  
 Dorathy Smith



Miller



Wells



Nelson



Mankins



Throckmorton

M  
A  
R  
R  
I  
E  
D



Parkhurst

L  
I  
F  
E  
I  
N



Madison

S. C.



Duncombe



Beck



Dorsey



Roderick

IN PREXY'S BARN

In Prexy's barn where the walls are bare  
And big wide cracks let in cold air,  
The All-Americans rage and tear  
And hold their nightly Practice there,  
In Prexy's barn.

In Prexy's barn where the weeds grow tall  
Up through the cracks along the wall,  
And grow so high they hide the ball  
From Chop and Toy and Jim and all,  
In Prexy's barn!

In Prexy's barn where the bright blue sky  
One through the rafters can espy,  
And when it storms the rain drives by  
Till not a single board is dry.,  
In Prexy's barn!

Yes, in that shabby old disgrace  
The Builders oft have set a pace  
Which crowds all comers from the race,  
And at the top they've made a place,  
In Prexy's barn.

But Prexy's barn must soon give way  
To a fine new gym where the champs will play  
The fans will go about their way  
And not a kind, word will say  
For Prexy's barn.

On Prexy's barn, I promise you,  
When old bare walls have fallen through,  
This legend bold as it is true  
Will posted be, for public view,  
On Prexy's barn.

"On Prexy's barn this word is set  
Because we students soon forget,  
We've got a better gym, you bet,  
But not a better team as yet,  
Since Prexy's barn."

L.L.W.-'25

TO A GRADUATE

The moment you've looked forward to for  
years—

At last has come; fulfillment of your  
dreams.

For you the distant future radiant gleams,  
In which there is no semblance of fears.  
And though its sad to part with friends grown  
dear,

It's happy tears you shed to-day, I ween,  
A gladness for their joy, like yours, serene,  
Now that the golden day, at last, is here.  
Commencement, word of such a deep import  
That all who love you share your exulta-  
tion;

Henceforth in life's great work you'll have a  
part,

All else that went before was preparation,  
And may the hopes be all fulfilled, dear heart,  
That life holds out to you at graduation.

N.M.B.-'26

THE COLLEGE GOBBLE-UM

One't they was a Sophomore, wouldn't study  
books,

And when exams come hangin' round with  
awful looks,

The teachers heerd her holler, an' her room-  
mates heerd her bawl,

But when the quizzes day was gone, her  
grades weren't there at all!

An' she raved at all th' assistants, an' the  
teachers an' the school,

An' wrote the folks some fearful tales  
'bout friendships gittin' cool,

But all the grades she ever got was fours an'  
thereabout:—

An' the flunk list'll git you

Ef you

Don't

Watch

Out!

An one time another stude 'ud allus laugh an  
grin,

An' joke about perfessors an' the fix he'd  
get 'em in;

An' one't when they was "Company" an'  
visitors was there,

He faked it an' he bluffed it an' said he  
didn't care!

An' they chased away his boastin' an' he  
sorta flattened out:—

An' the flunk list'll get you

Ef you

Don't

Watch

Out!

An' Prexy's allus tellin' us in chapel talk,

When we've been foolin', how we should  
walk the chalk,

An' how we oughtn't never cut, an' how jist  
every day

We ought to study faithful, an' not send  
thought away.

So you better watch yer lessons an' yer  
teachers fond and dear,

An' come in at ten-thirty, 'specially when  
the matron's near,

An' have yer books ready when quiz time  
comes about:—

Er the flunk list'll get you

Ef you

Don't

Watch

Out!

A.L.K.-'23

*The Following Space is Devoted to the Business  
Men of Winfield Who Purchased  
"Moundbuilders"*

Dr. H. L. Snyder  
Winfield Dairy  
State Bank  
Winfield National Bank  
T. J. Hough  
Garver Brothers  
H. B. Goodman  
Josh Wallace  
Orr-Crawford  
A. K. Snyder  
E. H. Pirece  
Stuber Brothers  
First National Bank  
The Progressive State Bank  
A. F. Dauber Co  
Eberhardt Hays Co  
A. E. Morris  
Winfield Steam Laundry  
M. Hahn & Co  
J. B. Lynn & Son  
Rembaugh Hardware  
Winfield Natural Gas Co.  
The M. B. Kerr Co.  
The Best Steam Laundry  
Swartz Lumber Co.  
Zimm Theatre  
Novelty Theatre  
Roller Merc. Co.  
C. T. Ralls  
H. A. Trusedell  
R. M. Hilfinger  
R. W. James  
McGregor Hardware Co.  
Brask Studio  
W. J. Sage



## PROFESSOR MAC FARLANE

Head of the History Department of Southwestern College  
Faculty Advisor to the 1923 Moundbuilder Staff

It is in Prof. Mac's classes that the students are compelled to stay awake because they are interested in what the Prof. is saying, they are afraid they will miss a good joke if they sleep. And then too, Prof. "Mac" is such a good friend to every one.

Prof. "Mac": "If any of the early settlers of Georgia were ancestors of yours, figure out which class you belong to—paupers, criminals, or dudes!"

Lrof. "Mac": "Phillip, what kind of a man physically was Charles I?"

Phillip Pond: "He was rather sickly because he died in bed."

Prof. "Mac": "What happened to this man you have been talking about?"

Laura J.: "They hung him on a pretext."

Prof. "Mac": "Some say diamonds aren't necessities but others disagree. How about it, Rymph?"

Levi blushed.

Prof. "Mac": "When you come to digging up your family tree you frequently find it like the potato—the best part under the ground."

Prof. "Mac": "Tell us about the Magna Carta, Rutledge."

Little Rut: "It was developed and brought to prominence under Prof. 'Jawn' "

Prof. "Mac": "Yes the world is getting better. You can go much faster in a car than you could in a buggy."

Innes: "Yes, but the horse knows the way."

Prof. "Mac": "These monks were jolly fellows. They were so lazy that the only exercise that they got was when they scratched themselves."

Prof. "Mac": "George II had one penetrating ambition. He was hardly like the blaise young man who was being extremely bored by an enthusiastic, energetic young person who was trying to find some channel of response. Finally the young lady, exhausting all her resources said, 'Tell me, didn't you ever have any one ambition that you just ached to fulfill?'

"Yes, I did. I always thot it would be lots of fun to throw an egg in an electric fan."

"Love is a funny thing, it makes folks think a lot of things they know isn't so."

"Laugh and grow fat, then grow fat and be laughed at—that's what they always told me but I struck a happy medium—now didn't I?"

"If it wasn't necessary for me to sleep so late, I might get to my eight o'clock class on time."



Frank Brown, making an announcement in chapel: "I wish all of you could sit under Prof. Ewald and listen."

Vail Prather, upon returning from a dentist: "He said that I had a large cavity that needed filling."

Edith Gass, just catching the last: "What course of study did he recommend, Vail?"

Miss Herr: "Are the Chinese a menace to the United States or are they a benefit?"

Carl Courtney, awakening with a start: "Yes mam."

Miss Herr: "Do you mean that they are or aren't?"

Carl, dropping off again: "Uh-Huh!"

Phil McMullen: "The only folks who didn't have German parents in my High School were me and another girl!"

Art Seeley in Biol: "Say Ham, where can I get a family tree?"

Hammond: "You might try the nursery."

Marc Godding, conducting his first Junior Class meeting: "We shall now vote by rising on Mr. Casburn."

Mr. Cavitt: "No we have all the men we need."

Elmer Cheatum: "I should think you could use just one more the little bit of work that I'd do."



## SEPTEMBER

4. Oh dear! I'm sleepy and so anxious to get to sleep on one of those double decked beds, I don't want to write, but my big sister gave me this book before I left and said I must write in it every night. She said I would be glad someday. Well! she's been to college and knows 'most everything, so I guess I will. There isn't much to say except I'm here. I'm going to stay at Smith Hall. Everyone is anxious to meet the freshmen.
5. Rush! Rush! I thought I never would get through enrolling, but I did. That Prof. McFarlane must be awfully popular. Every one wanted a course under him.
6. "Big Sisters" (they're not real ones but adopted Y. W. ones) had a sing on the Campus for us and then we went to prayer meeting. My! I never saw so many people go to prayer meeting.
7. My roommate cried this evening. The society programs were closed. We had to stay at home so she was homesick. Well I was too and I shed one or two tears 'cause she did.
8. Boys began football practice today. I don't see why girls can't do something too.
9. Y. W. gave a hike for us. Rained but we sure had a keen time. Boys aren't necessary for a good time at all. Y. M. had a stag party, they said they didn't need us either.
11. Y. M. and Y. W. reception. Met the most new students.
12. Freshmen whitewashed the 'S' today. Lots of work, fun and eats. Sophomores said it was lots of work and no fun, but they sure acted like they wanted to go.
13. "Big Sisters" took us to prayer meeting again. Everyone us talking about a class scrap.
14. Society programs. They said it was a rush program but I thot they took their time for it.
16. Went on a hike this evening. They said it was a rush party. Someone's always talking about rushing and they never do hurry.
19. We won the class scrap today. I didn't like the scrap but the picnic afterwards and the picture show tonight were great.
22. Southwestern radio concert. Had a date with the keenest man.
23. They don't give us any time to be homesick. Lots of hikes, picnics and parties. Wonder if every one is having as much fun as I.
25. The nicest Junior took me to the Sigma-Delpha Welcome.
26. I have heard a lot about closed nights. We had one tonight. They are just like other nights except you have to have a special to get out.
27. Alpha-Beta-Gamma Lawn Fete.
- 28-29-30. Rush programs. Rush day is next week. Some Sophomores said it was awful but is sure was an important day.



### OCTOBER

2. Belles-Athenian Frolic, and they gave us real fried chicken, too.
3. Rush Day. Now I know what it is. Every one tells you how much better his society is and how badly they want you to join it.
4. I pledged society today. Great weeping and wailing by those who didn't get in the society they wanted.
5. Societies are lots more interesting when you are a member and go to your own.
6. Every one went to Wichita to "Beat Fairmont". Southwestern is a loyal school.
7. Vacation in honor of neither our victory nor our defeat, for it was a tie.
11. Profs. say it is time for us to get down to studying but I don't see when they expect us to get any time.
12. After this boys can come to our society programs only every three weeks when we have them in the Chapel. It won't be half as interesting now.
13. Alpha-Beta-Gamma informal initiation. The pledges sure were shocked. Not even the chairs were normal.
14. First foot ball game of the season with St. Johns. Initiation lasted over to today. Boys wore aprons and girls had to leave off their extra hair and wear braids.
16. Moundbuilders Staff met tonight. They say the Moundbuilder is thrilling and a picture of everyone in school (including Art and Hammond) will be in it. I just got to save enough money to get one.
17. Dr. Rice's "The Devil take the Hindmost" sure was an incentive to get to the front. Guess I'll study a little tomorrow.
18. Rev. Jones talked on "Choosing a Life Work" in Y. M.
19. Well I didn't study either yesterday or today. If it stays autumn all winter I don't care if I do fail, just can't study.
20. Ben Cherrington in Chapel.
21. Grace Church revival meetings began. We are supposed to go every night because we have "real short lessons" (I can't see any difference tho.)
27. Saw my first college foot ball game. They are even more thrilling than high school games.

### NOVEMBER

8. There hasn't been anything to write. Just go to classes, go to meals, go to church and go to bed, and the next morning start over again. Revival meeting closed and lessons are twice as long. I guess they forgot they didn't shorten them hardly at all.
9. Belles-Athenian informal initiation. They made their pledges eat the most terrible things sit in electric chairs and then took their pictures (only they didn't).
10. Armistice day program.



11. Home Coming Day. Fromer Southwesterners back. They like S. C. just as well as we do too.
14. Some body asked "What's 'The Big Idea' ". It was a play by The Campus Players.
22. Been studying pretty much for most a week. We had an "etiquette" talk in Y. W. "Chop" Cairns led Y. M.
27. We all liked "Friendly Enemies," but I guess for everyday use would take "friendly friends."
29. Prof. "Mac" told us about his "Ideal Woman" in Y. W.
30. Thanksgiving. I didn't think I could ever eat another bite when I got thru dinner but I guess now I could.

## DECEMBER

1. Only fourteen more days 'till vacation.
2. Had a date to the picture show tonight. He was awfully flattering but I believe all these boys are. They seem to think we like to be told how much nicer we are than any one else but they don't know we don't appreciate it.
6. Mrs. W. S. Herrington talked in Y. W.
7. Oh Dear! Almost Christmas time and I haven't got a single present for anyone.
9. Grade children sang Christmas Carols in Chapel.
11. Alpha-Betta-Gamma Christmas party.
12. Our girls beat Washburn in debate.
13. Sigma-Delphian Christmas play, "The Little Hunchback Zia".
14. Every one having parties. Belles-Athenian party, and Sigma-Delphian Kid Party.
15. Vacation. I can hardly wait to get home.

## JAN UARY

1. New Year's resolution: "I will write in this little book every day until June."
2. Back at work again. I was just as anxious to get back as I was to get away.
3. Mrs. Ortey spoke in Y. W.
4. Sigma-Delphian "At Home" to Alpha Beta Gamma.
6. First basket ball game this year. Started season with victory.
8. Home Economics Club had first meeting. Met at Smith Hall.
11. Pied Piper Surprised Sigma.
12. Societies elect officers for next semester. I wonder if I shall ever get to sit up in an officers chair.
16. "S" Club had an awful funny basket ball game tonight.
17. Mrs. Kirk told us about the "Ideal Man". I don't believe any exists, anyway I never saw one.

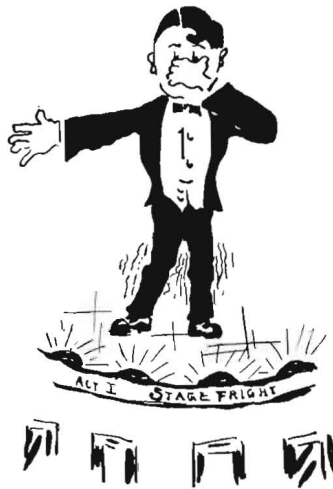

18. Volley ball court nearly done. Now we want spring to hurry up and come so we can play that and tennis.
19. Piano Artists, Friedman in town. Wish I could find enough money to go but as usual I am penniless.
20. Oh My! I wonder if I passed all those exams. They sure were fierce.
23. I've been real saving and got together enough money to go hear the Russian Pianist, Alfred Mirovitch.
24. Back to another semester with a rush but not the same kind of rushing we had last fall. Dr. Saddler very vividly showed us our responsibility toward future generations.
27. Yes we all like "Neighbors" (A play by the Dramatic class).
30. I guess we would be just like the girls in "The Charm School" (Belles-Athenian Play) if we never got to see a man.

### FEBRUARY

1. Foot ball men got new sweaters this morning. Wish I were a foot ball man.
2. Oh dear! I guess Spring never will come. The groundhog saw his shadow today so us for more winter.
6. Reception for foreign students who were not yet present.
7. Foreign students weren't here yet so Raymond Carey substituted for them in Y. W. and Y.M.
8. Foreign students here at last. Gave interesting talks throughout the day. The girls of S.C. seem divided as to which is the most attractive of the three.
9. Oh! A tragedy has occurred in the lives of some. The powers decree no more dates to basket ball games.
9. Foreign students again. Mr. Freidreck of Germany discussed "Girls" both here and there.
12. Another tragedy. I had to miss the Fairmont game. A little "flu" germ came along and I caught it.
13. Every one is "fluing" so I am with the majority.
14. Hurrah!!! The Shockers beat us almost but not quite.
15. Belles-Lettres "At Home".
16. Dr. Fuller, extension secretary, here.
17. Y. W. proved capable hostesses to High School girls attending convention in Winfield.
19. C. of E. make desperate fight for Championship but lost.
20. I was all thrilled this eve. Got to attend the vaudeville, given by the Y. M.
21. Beat Ottawa.
22. Got the championship. Result, Holiday.
23. Prof. John gave athletic speech. He said, "In Canada you can get 2½% beer." He just got home so I guess he knows.
27. K.S.A.C. said we were lucky to win from a team like them.

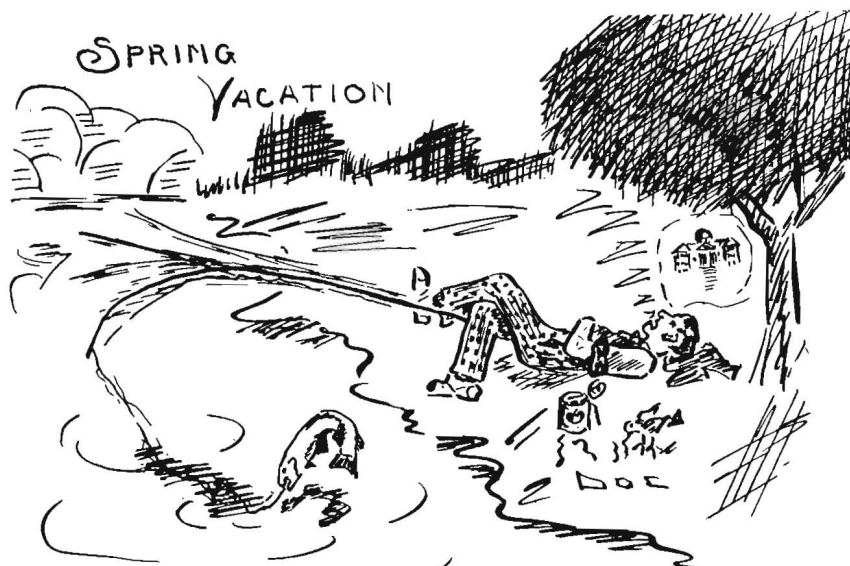

### MARCH

1. Prexy in reviewing, "If I were twenty-one again" by Dr. Gordon said, "Yes it is quite natural to yawn. The Professor can testify to that." But if they are so soothing that we want to go to sleep I can't see that it is our fault.
2. Prof. Fuller of Northwestern lectured on "The Place God holds in our lives."
3. "Like the gentle rain from heaven", was what I thot when I woke this morning. I'm not much given to poetical thot but that's what woke me.
- Junior boys made debut in chapel (in costume)
8. High School basket ball tournament. I didn't know there could be so many people play basket ball. I can't even wash my hands without some girl grabbing the soap.
9. Musical program in chapel honoring visitors.
12. S. C. Basket ball team entered National Tournament at K. C. and won first game. I don't want to sit ever again on the "Thirteenth Chair" (Sigma-Delphian Play).
14. Lots of "Punch" at Pi Kappa Delta reception. Southwestern takes second in oratory.
15. First forensic meet held at S. C.
16. Former Southwestern at K. C. honor team with a banquet.
17. Southwestern night at conference. We who stayed at home had some excitement caused by the burning of a house north of the campus. Fire drills assissted Smith Hall girls to keep "cool".
19. Men up stairs, men down stairs, men all over Smith Hall. Girls are hostesses to gentlemen friends.
20. Mrs. Winfield Smith of League of Women voters spoke to S. C. girls.
22. Prof. MacFarlane, in reporting trip to K. C. said "It is not a defeated team you are welcoming back but one which has won a great victory." Prexy (in Chapel) Southwestern does not buy her athletes.
23. Prof. Brown and his chimes made initial appearance in chapel.
- Phidela Rice read "The Peacful Valley".
24. Dr. Winfield Scott Hall gave some very instructive as well as interesting lectures.
26. Classes on Monday afternoon are very unusual but we could do anything for a vacation.
27. Exams then more exams. Professors are so heartless to expect us to know anything just before vacation.
28. Remainder of exams and then—vacation. Good-bye little diary for five whole days.

### APRIL

3. Back at work again. Juniors promenaded. Wonder if I ever will get to do everything. Plays, Moundbuilder and Proms.
4. Dr. Nabour lectured to biologists—and would be's.





5. Irene Crick chosen Queen of May. Seems like the seniors get to do nice things too but they can't come back next year.
6. Went out to see the new "Gym". What I did see was a pile of stone and the begining of a hole in the ground.
9. "S" Club banquet a great success.
10. High School orchestra gave splendid program in chapel.
11. I am afraid you will be sadly neglected the next six weeks little diary. How I am going to play tennis, hike, have spring fever, study, go to classes, to all the plays and everything and keep on writing in you is more than I can see.
13. Some of those Athenians who were in the minstrel would make good negroes.
14. Joint Alpha-Beta-Gamma banquet "A good time reported by those who attended."
17. Vida Detter and Margaret Miller both proved themselves deserving of a reward in their recital.
19. Alpha Beta Gamma play, "Clarence" just a little different, just a little more interesting and just a little better than the others.
21. Belles and Athens vary their regular day a little by giving a modern play.
23. S. C. priviledged to hear Charles Norton Granville, Baritone and Waldo Geltech violinist on lecture course.
25. "Three Live Ghosts" frightfully presented by the Juniors.
27. Sigma-Delphian Operetta, one of the new features this spring.
28. Athens and their lady friends spent the evening banqueting.

### MAY

1. May day Fete showed nuch preparation and resulting grace and charm. Campus players appear, but that is all that is necessary. The Campus Players are always enjoyed.
3. Freshmen reception to High School Seniors.
4. Inter High School track meet and forensic meet.
5. Belles Lettres had their banquet last night.
6. Woman's state oratorical contest.
12. Sigma-Delphian banquet even a greater success, if possible than former ones.
14. More banquet. Pi Kappa Delta not to be out done by other organizations took their turn.
17. Alpha Beta Gamma commencement program.
18. Sigma and Delphi take their turn.
19. Belles and Athens give final program.
20. Baccalaureate Sermon. It must be grand to march down the aisles with a black cap and robe on (but I don't have to yet). Hillside vespers were inspiring.
21. Final Chapel and Fine Arts Commencement program.
22. The Chorus in the aftrnoon and Alumni night.
23. Commencement exercises at Island Park.
24. Well little book its all over with except more exams. It has all been so thrilling but how could I write when I had no time? Now I am going to put you away for three whole months for vacation begins Saturday and you must have yours too.



*"Let's Smile"*



*"Dude tied"*



*"See the Birdie"*



*Patient or Lazy?*



*Posing*



*Stumped!*



*"Let's eat!"*



*Mere Stumps*



*Exams are Coming*



*Now Porter!*



*"Oh, Delilah!"*



SOPHOMORE - FRESHMAN  
BUNKERHILL

Freshman girl reading Y. W. bulletin board which said: "Mrs. W. S. Herrington Will Talk!"  
"Why I didn't know that Bill was married."

Mrs. Casburn to Madge: "Well Arthur may know how to play foot ball but he certainly doesn't know how to tell time."

Rev. Harris in Bible Class: "What do you think of that, Mr. Murry?"

Alvin: "I don't know!"

Rev. H: "Correct!"

Smith Hall girl: "Esther how on earth did you ever get such a case on Merle?"

Esther (blushing): "Well I guess I just couldn't help it."

Prof. Allen absently mindedly picking up his hair brush. "My I believe I need a shave."

"Demonstration given in embracing by means of shadow pictures on the front window curtain.-  
Prof. Harley Charboneau

Arthur Seeley: "Wise men hesitate, fools are certain."

Bob Selle: "Are you sure?"

Art: "I'm certain!"

## THE MOUNDWILDER

Mildred Ferguson in The State: "It was at this time that the Holy Roller Empire was in power."  
Frosh during rush season: "I have been to so many wienie roasts that I have to turn around two or three times before I lie down."

Prof. Mac: "The ancient Greeks got all of their culture from the Irish."

Charlie Mitzner, telling of awakening at night and finding the gas on: "It's a wonder we weren't all procrastinated."

Racher Pennington: "If some girls married all the men that they were engaged to, there would surely be a lot of 'pigamists'."

Prof. Myers, busy at the board: "I believe I hear a couple of girls smiling back there."  
(Who can understand the mathematical mind?)

Miss Rhyne: "Most flowers have an uneven number of petals, how are the sunflowers?"

Elsie Garfield: "Uneven, because it always comes out 'He loves me not'."

Chop Cairns: "Say Bill, how can you tell the difference between a Prof. and a student?"

Coach Bill: "Well I would hate to express my opinion. But what is it?"

Chop: "Well if there were two in a lecture room and one of them was asleep, the other one would be the professor."

Lost Soul: "Dearie, I must marry you—"

Loved One: "Have you seen father?"

Lost Soul: "Sure, but I love you just the same."

Prof. Steele: "The students were so entranced this morning that they remained in my lecture room all through the lunch hour."

Prof. Baker: "Why didn't you wake them up?"

STOP! LOOK! LISTEN!

She is attractive—you stop; and after you marry her you LISTEN.

President Kirk was calling a freshman to task for his misdemeanors—"Young man, if I catch you smoking on the campus I shall be compelled to expell you."

Evidently the warning was taken to heart for the freshman began to weep, and the President's heart softened. "But if on the other hand," he said, "If you don't do it, I won't expel you."

The Freshman's sobs only increased, "But I am going to do it," he said.

Charles Moles: "Do you know how the rats get in here?"

Mike: "Naw."

Niles: "Uh-huh."

Judge: "Ten days or ten dollars—take your choice!"

Stelloh (Beginning to be glad that he had thrown the box) "I'll take the ten dollars, judge."

Elmer Moore: "I can't help loving you!"

Sensible young lady: "No that wouldn't help much."

Prof. Ewald: (to Rex Bloxom) "Are you tired?"

Rex: "Well I'm listening to you."

Art Seely, directing MacAllister to Smith Hall: "Now just turn the corner and follow your nose."

Mac: "Not much, if I did that I would get lost."

Bill Seacat: "Look here this picture makes me look like a monkey."

Photographer: "You should have thot of that before you had it taken."

In Biology: "The class will now name some of the lower species of animals, starting with Mr. Hammond."

Bill Shuler (Keystoning) "Look here, I'll have you know that I take orders from no one."

Boss: "That is just what I gathered from your order blanks."

S. C. Girl: "Two months ago I was mad about Bill. Now I wan't see him at all. Strange how changeable men are."

"Was Jimmie heart-broken when you jilted him?"

"I should say not. He was perfectly horrid!"

"What did he do?"

"When I gave the ring back he took a file out of his pocke tand made a little notch in it."

"Well what was horrid about that?"

"There were five notches in it already."

## THE MOUNDBUILDER

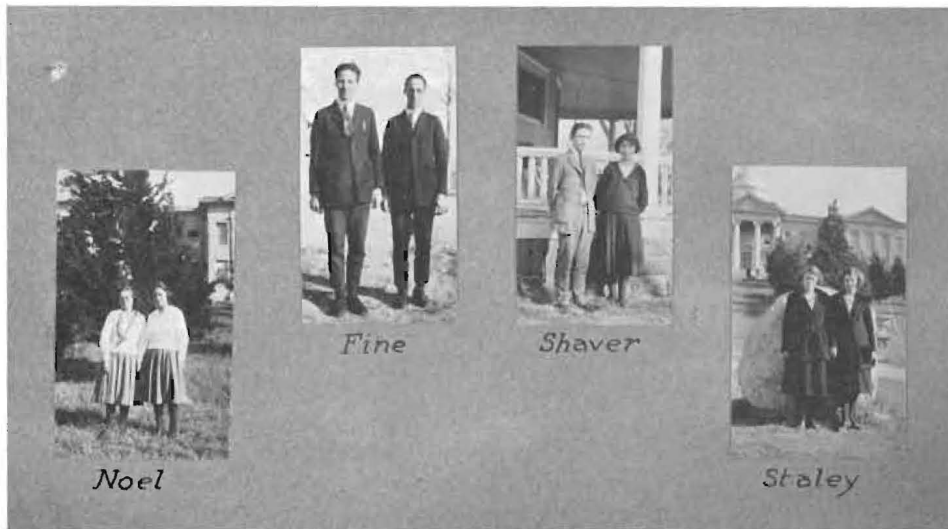

Harley Charboneau (bragging of his lineage): "My grandfather has been in the United States for five or six generations."

Jimmie Manser: "My but he must be getting old."

Frosh: "What bell is that ringing?"

Smart Soph: "Why the one up there on the wall."

Stranger: "Max O'Brien strikes me as a very promising young man."

Russel Dipman: "He strikes me that way too, but he never pays it back."

Smart Coed at Smith Hall: "Why all the noise in the kitchen? Is the cook beating the steak?"

Art Seeley: No. He's just licking his chops."

Joyce Ewan was on the 'Yellow Peril' when a woman got on followed by five children. Joyce politely got up and offered her his seat.

"Are these all your children, madam?" he asked, "Or is it a picnic."

"They're all mine," she snapped back, "And it surly isn't a picnic."

Everett Barnes (at one A.M.) "Well I must be off."

One of the many (yawning): "That's what I thought when I first met you."

She wasn't from Southwestern?

He: "The tunnel we just passed through cost a million dollars."

She: "It was an absolute waste of money, as far as you are concerned."

Bill Bates: "Stelloh, you are tackling that dummy like it was your girl. Go low!"  
(Too much other practice?)

Smith Hall Girl: "Oh he is going to call again tonight. I just believe he loves me."

Friend Ditto: "That goes without saying."

S. H. G.: "That's just it. I'm afraid he will go that way too."

## THE MOUNDBUILDER

Professors are just as human as the rest of us, Prof. John forgot whom he had a date with on May 9.

Freshmen have various ways to try to retain their youth, Helen Dettler at the Oasis—"Have you any Ever-Green Life-Savers?" But strange to say they didn't have.

Dadisman: "And what's your name?"  
Elsie: "Oh, it's still Elsie Wulfmeyer."

In the Library: "Is the Modern Family in?"

Ewan: "It takes an awfully big gym to fill all the people." We agree.

An American History Recitation—  
Hankins: "Jackson pulled a good stunt."  
Schul: "France let'er slide."  
Loe: "People went into Texas to settle their homes."  
Miss Herr: "We just touched outside surface of the question."

It is funny to look at, funnier to hear, and funniest to think of. What? Why, Amy Hazel's sneeze.

Phil McMullen believes in translating Chaucer Literally, at least, he thought anyone would perceive from—A few sheep spinning on field she kept—That they kept some sheep in their back yard.

The Absent Minded Prof. Again—  
Professor Brown was walking Down the busy city street.  
In absent minded stalking, Merely following his feet.  
A Close acquaintance meeting The Professor in the town,  
Exclaimed in hearty greeting, "If it isn't Doctor Brown!"  
The doctor let the greeting pass, In placid vacancy,  
Then glancing in a looking glass "Why so it is!" Said he.

Elsie L.: "Well, he might come. I'll powder my nose and be prepared."

Prof. John: "There now, you've got it all in your head, right in a nutshell."

Fred Schul as a contemporary of Abe Martin: "Shade trees don't do much good in the winter time."

Mike: "What makes the noise in your nose when you blow it?"

"Say, Mac: I saw your wife."  
McMurry: "Which one?" Almost honest confession.

When congratulating Elsie on her office as President, she said: "Oh, thank you, I feel so shy, it's just like being engaged again."

Everett: "Bert how was hunting this afternoon?"  
Bert: "Who? Oh, he was all right."



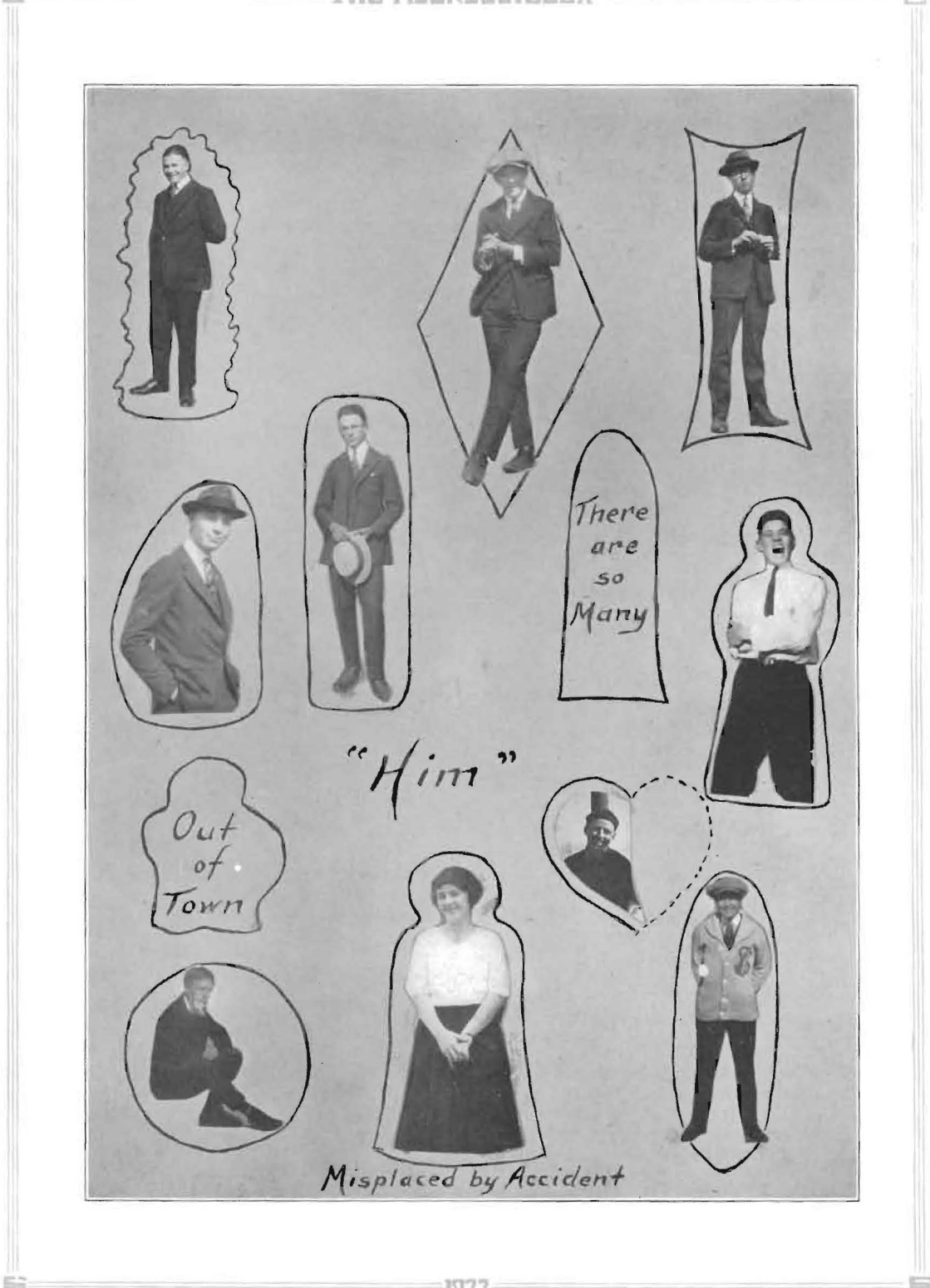



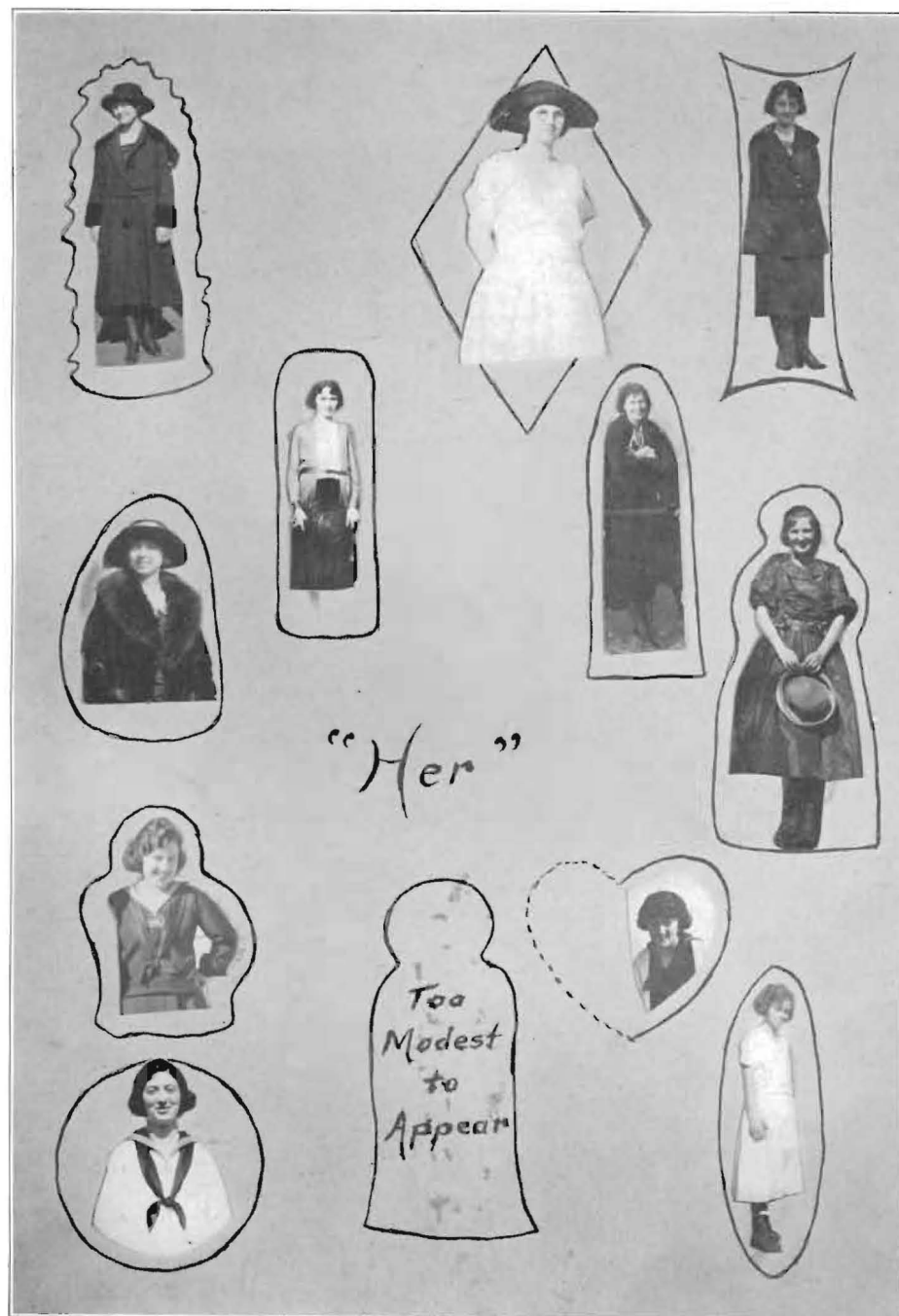

## THE MOUNDBUILDER

Marjorie S. (waiting up in north hall): "Bill, what do you take up here?"  
Bill S.: "Oh, anything I can get my hands on. Can I have you?"

Mabel Calvert in the Biology room: "Well, I believe I have lost every book I ever had."  
Glenn: "Well, maybe the owner came along and picked them up."

Prof. Shepard translating Chaucer: "My loved one is gone into the land—"  
Rex Bloxom: "Does that mean the same as 'My wife has gone to the country?'"

Soph: "Do you know why Prof. Ewald has all of his classes on the top floor?"  
Frosh: "No, Why?"  
Soph: "Because they are all on the upper story."

Frosh: "Why do all S. C. Girls wear hair-nets?"  
Senior: "To use them for seines for the man."

Edith Nicholson: "Say, what kind of trees does maccaroni grow on. I'd like to know."

Prof. Shepard: "Mr. McMurry, if you don't keep up in English you are going to get behind."

Bill Shuler: "I'm a good anaesthetic dancer."

Result of History Exam—  
Louis has one thousand livers (livres).

Prof. Ewald: "Explain about the German school system, Mr. Kahler."  
Art: "Well, say Professor, just what is it that you don't understand about that?"

Talk is Cheap because the supply always so greatly exceeds the demand. Some teachers don't seem to appreciate anything they can get at a reasonable price.

Joe: "You look sweet enough to eat."  
Alec: "I do eat; where shall we go?"

Did you ever hear of the Freshman who wrote to his mother the brief line that education filled his days?—But he forgot to add that co-education filled his nights.

"Where did you take that memory course?"  
"I don't remember."

Nina: "Is this the second hand store?"  
"Yes."  
Nina: "Well I want one for my watch."

"They say Elsie is filing all her love letters now."  
"Gee they must be rough."

Co-ed: "Why didn't you find out who he was when the professor called the roll?"  
Another: "I tried to but he answered for four different names."

Jean Elwell: "I think I'll stop school, it breaks up a fellow's day so."

Joyce Ewan in a pep meeting suggested that it would be a good idea if some of the students would eat ginger cake. That night at Smith Hall, devil's food cake was served with the desert.

## IN FORMER DAYS



J. THOMPSON BAKER



ALBERT E. KIRK



LULU B. KIRK



LEROY ALLEN



HELEN GRAHAM



JOHN PHILLIPS



HOMER MEYERS



ELEANOR HAYES

JUST FRESHMEN

Say, it's fun to be a Freshman,  
Then college is a joy,  
A sort o' new adventure  
We're embarking on;  
Like all the poets say  
Life is.

Things are kinda strange  
At first;  
But that adds interest  
To the game  
You know.

Yes, it's fun to be a Freshman,  
Sort o' care-free like  
We are.  
The pranks we play,  
Mistakes we make,  
Are kindly borne with  
By the other classmen,  
And they just smile,  
And say we'll learn  
In time.

We don't pretend to be  
As wise  
As Sophomores.  
We're not so scared at failures  
In exams.  
As Juniors are;  
We've got three years  
To make 'em up.  
Nor like the Seniors.  
So preoccupied  
With caps and gowns,  
Dates, Commencement plans,  
And all.

Yes, it's fun to be a Freshman.  
N.M.B.-'26.

Ancestor Worshiper No. 1. "Yea, my  
father is rich and got a wooden leg."  
No. 2.: "That's nothing; my mother has  
a cedar chest."

There hasn't been many strikes this year.  
But there was one of rather great significance  
the bakers' strike. The employees de-  
cided that they wanted a raise and went to  
the employer and said: "We want more  
dough."

The employer laughed and handed them a  
"roll" and said: "Take this and get on a  
"Bun." You are nothing but a bunch of  
doughnuts anyway."

Nine o'clock!  
Alone with Kate;  
Nervously  
I hesitate.

Half past nine!  
Alone with Kate;  
Fidgety,  
I hate to wait.

Ten o'clock!  
Alone with Kate;  
All is well, and  
Ain't it great!

"Sedentary work," said the College  
lecturer, "tends to lessen the endurance."

"In other words," butted in the smart  
student, "the more one sits, the less he can  
stand."

"Exactly," retorted the lecturer; "and if  
one lies a great deal, one's standing is lost  
completely."

Senior: "That new typist spells ridicul-  
ously."

Junior: "Does she?" Well, if she does,  
it's about the only word she can spell, so far  
as my observation goes!"

## THE MOUNDBUILDER

Friend: "What course do you expect your son to graduate in?"

Mother: "Why in the course of time."

The height of social standing: When you can tell whether a man's cards are engraved without rubbing your fingers over them.

"Was Rome founded by Romeo?" inquired a Freshman of the Senior.

"No, my boy," replied the wise one; "it was Juliet who was found dead by Romeo."

Green: "Tell me, honestly, now, have you ever found any practical use for what you learned in College?"

Gray: "I should say I have. One night when burglars got into my house I scared them off with our college yell."

First Pater: "My boy's letters from college always send me to the dictionary."

Second Pater: "That's nothing! My boy's always send me to the bank."

"Her eyes dropped," says Si.

"That must have been when her face fell," says I.

"Yes," says Si, "And her heart spoke."

"No doubt," says I, "It was then that his ears burned."

"And his tongue froze to the roof of his mouth," says Si.

"No wonder," says I, "For her voice was cold as ice."

"Which," says Si, "Shows that we both have been reading the latest popular fiction."

Frank: "Ah, I say, I phoned you last night, but got no answer. Were you out?"

Neva: "No, All in."

Freshie: "I don't feel well this morning."

Soph: "Where do you feel the worst?"

Freshie: "In school."

# THE MOUNDBUILDER



*Junior Notables*



*Just Bill*



*Casey + Gang*



*The Englishman*



*"Doc"*



*The German*



*"That's True!"*



*The Checko-Slovakian*



*A College Friend*

# THE MOUNDBUILDER

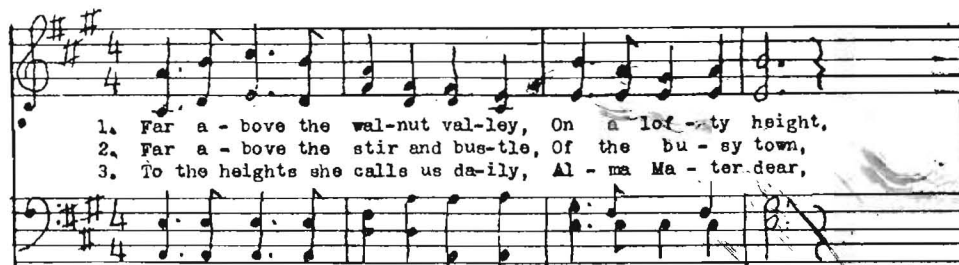

1. Far a - bove the wal-nut val-ley, On a loft-y height,  
 2. Far a - bove the stir and bus-tle, Of the bu - sy town,  
 3. To the heights she calls us da-ily, Al - ma Ma - ter dear,

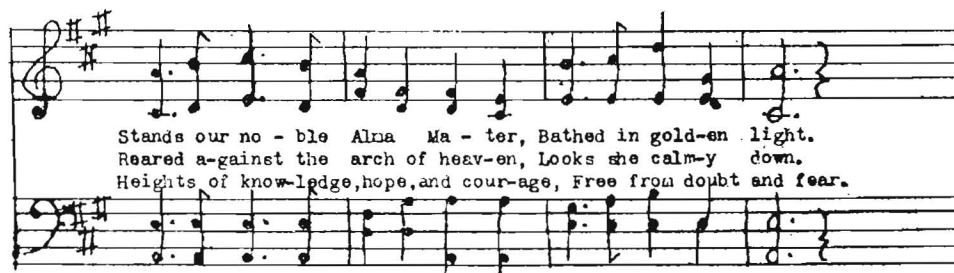

Stands our no - ble Alma Ma - ter, Bathed in gold-en light.  
 Reared a-against the arch of heav-en, Looks she calm-y down.  
 Heights of know-ledge, hope, and cour-age, Free from doubt and fear.

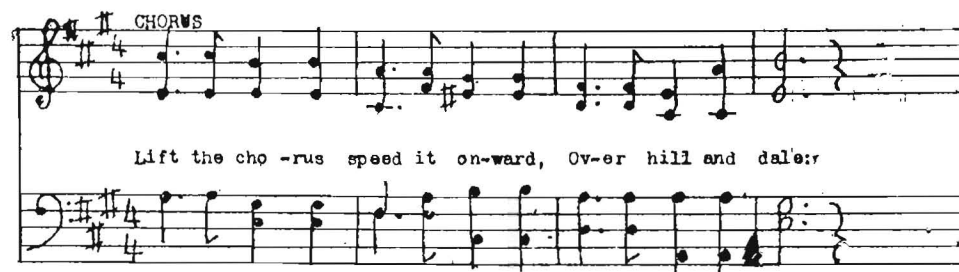

CHORUS  
 Lift the cho - rus speed it on-ward, Ov-er hill and dale;

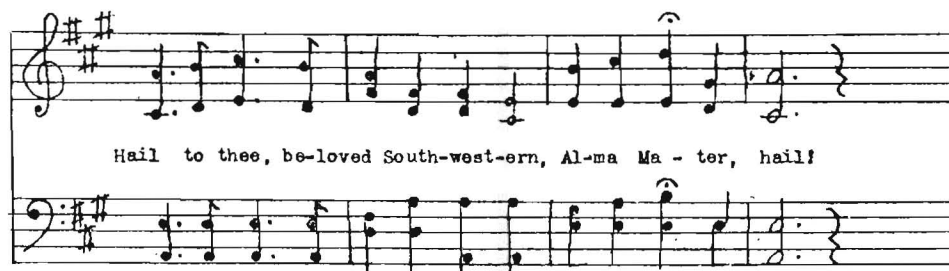

Hail to thee, be-loved South-west-ern, Al-ma Ma - ter, hail!



# THE MOUNDBUILDER



*Frivolous Four*



*"The Wages of Sin"*



*All in a sack*



*College Problems*



*Sulser Sisters*



*Charms of Education*



*"We've ridden the goat!"*



*"Why Hurry?"*



*At Rest*



*"So Have I."*



*Mouths*



FOUR LARGE FLOORS  
300 PEOPLE.

**QUALITY ENGRAVINGS**  
and prompt delivery have built for us one of the largest engraving and art establishments in the country. Courtesy, co-operation and personal interest in our customers are additional inducements we offer in return for your business.

**JAHN & OLLIER ENGRAVING CO.**  
554 WEST ADAMS STREET, CHICAGO, ILLINOIS  
*Sales offices in many principal cities*

THE MOUNDBUILDER



*Monotyped and Printed by*  
**THOMPSON BROTHERS**  
*El Dorado, Kansas*



THE MOUNDWILDER

1923

THE MOUNDBUILDERS