



The Southwestern Roundbuilder
Of the Year Nineteen & Twenty-five

THE MEMORIAL LIBRARY
Southwestern College
Winfield, Kansas

Crusaders



ARCHIVES

LD
S111
S55
m6
1925
c.4

Other A ges, other fashions,
Other tongues and
other manners;

Yet the same impulses moved them
As now moves our myriad peoples—
Love of life and burning passion;
Selfish strife and high endeavor
All have thrilled or held men captive,
Sent them out to great adventures.

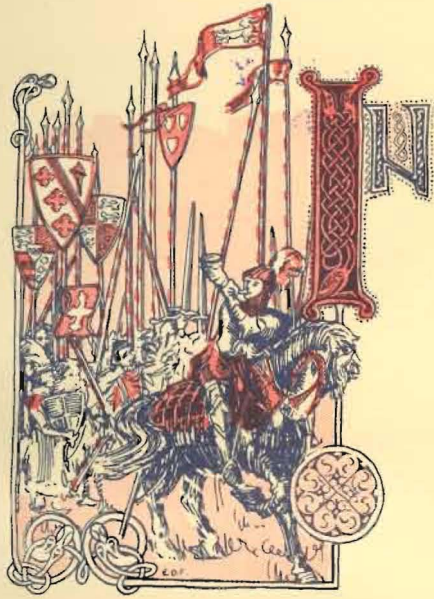

the days of plumed warriors,
 Trampling horse and fluttering pennon,
 Came the call of distant places,
 Call of God and far adventures,
 Call to wrest from unbelievers
 Sacred places that were hallowed
 By the presence of the Master.
 Thus the first crusades were started.

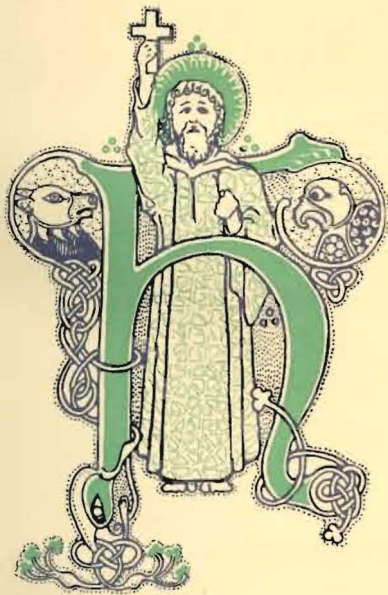

ear the call of Hermit Peter.
 Golden tongued, he filled with fierceness
 All the multitudes that thronged him
 With their cry for blessed crosses,
 "Give us crosses and we'll follow
 Where so e're the Cross may lead us."
 Kings and Knights whose crests were blazoned
 On the breasts of many soldiers;
 Simple Knights whose only estate
 Was the armor that they carried;
 Humble squires and lowly peasants,
 Men from busy marts of commerce,
 Heard the call and donned the symbol,
 Borne on blazoned shield and surcoat,
 Of the chivalry of Christendom.

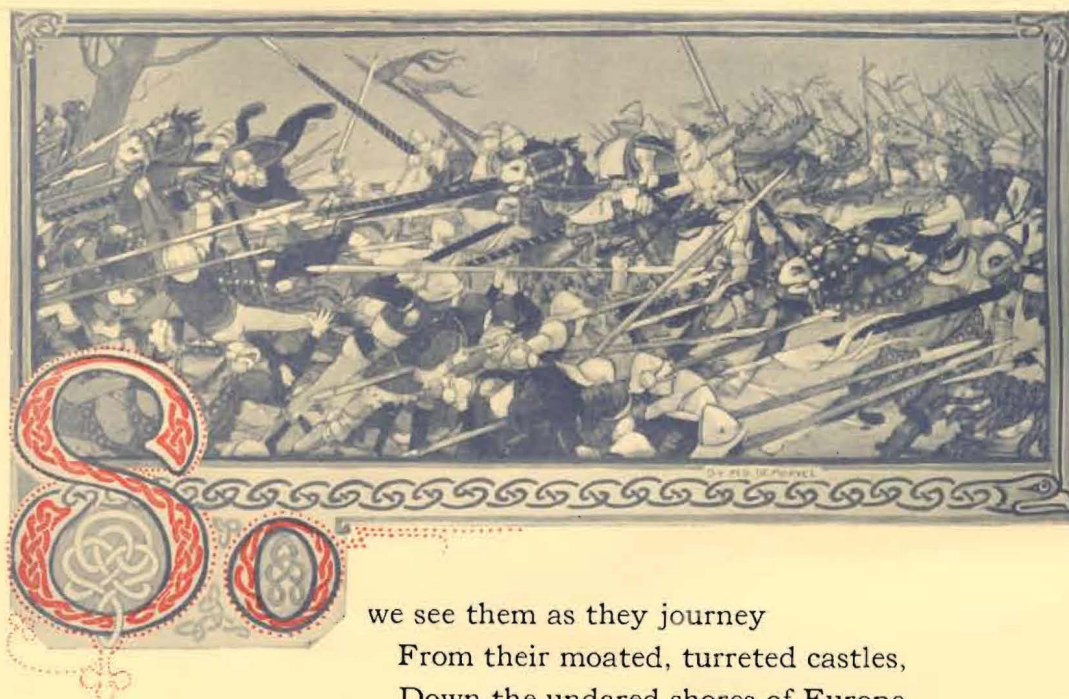

we see them as they journey
From their moated, turreted castles,
Down the undared shores of Europe,
On the flaring red sails drifting
To the burning sands of Asia;
Watch them as they meet in battle
Mighty warriors of Saladin's,
Leader of the Moslem armies.
And we see the turbaned horsemen
Rally neath the crescent banner;
Cross and Crescent rolled together
In some hard faught melee;
Fought to break the crimson Crescent
With the Cross of Christ the Savior,
Shouted loud the Name triumphant,
"Christ the Lord," their mighty slogan;
Soaked the golden sands with scarlet,
That His Name might have great honor.



So today we find a crusade,
 With the varied ranks of fighters,
 Listed not for bloody conquest
 Of a tomb still cold and empty—;
 But for high emprise and guerdon,
 In that Holy Name that ever
 Led the first crusaders onward.

Not from ivied hall and castle
 With the pomp of feudal trappings;
 But from ivied halls of learning,
 Sober-clad and bearing weapons,
 Not of war, but of compassion,
 That shall lead the warring nations
 Into everlasting peace and friendship.
 In that crusade are we listed;
 To that cause we're dedicated;
 That on earth may come the healing
 Of the Prince of Peace, our Leader.

D. L. McFARLANE

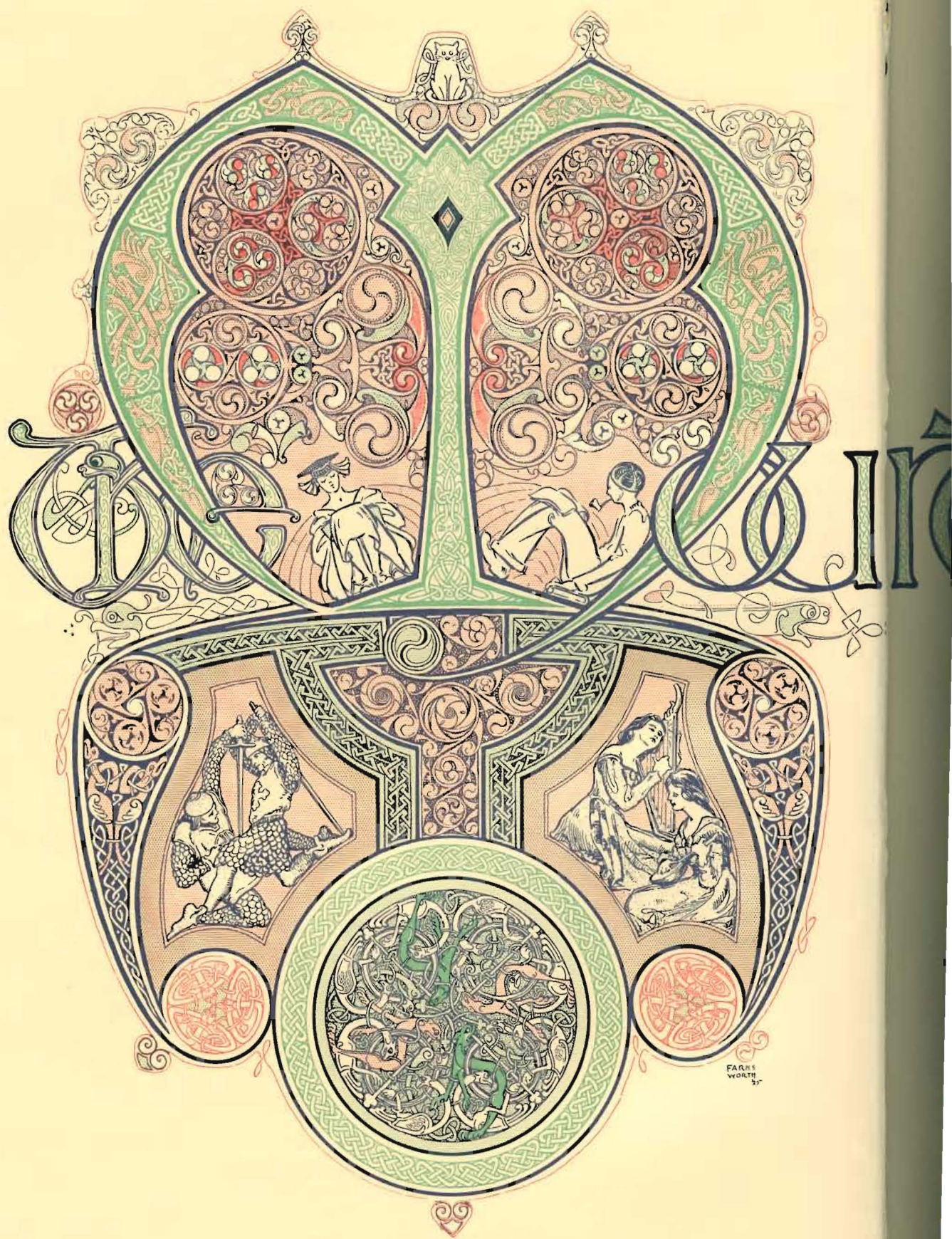

Winter





dedicated
To our be-
loved President
Robert G. Kirk
Teacher & Custodian
to bring peace
and light
to the
world



Preface

With grateful appreciation of the hearty co-operation and unfailing support of the faculty and student body of our college the staff presents the 1925 Moundbuilder.

Perhaps some explanation as to the theme should be given. Because the world has reached a place where civilization might be wiped out at any moment were two nations to engage in combat, the time has come when all thinking men and women of intelligence must fight against this impending disaster. And so the 1925 Moundbuilder was woven about this idea. Just as the Knights of old journeyed on Crusades in order to save Christianity, so must the colleges journey on a Peace Crusade to protect humanity.

In order to keep the theme of the book and the decoration uniform, the art work was based on medieval art. The lettering, illuminating, and design is taken directly from Celtic manuscript of the eighth and ninth century, going to the source, thereby, of the chivalric movements. The Irish embellishment consisted characteristically of spirals, interlacements, and strange inter-woven conventional animals and birds of Ireland, done by the artist monks.

To Dean Farnsworth belongs the credit of carrying this Celtic Art throughout the book, and the staff is greatly indebted to his efforts in making the 1925 Moundbuilder a success.

The book is divided into three main divisions, namely Faculty and Classes, Activities, and Organizations. Under Activities come athletics and forensics, and under organizations come societies, clubs, Y.W.C.A., Y.M.C.A., publications, favorites, and features.

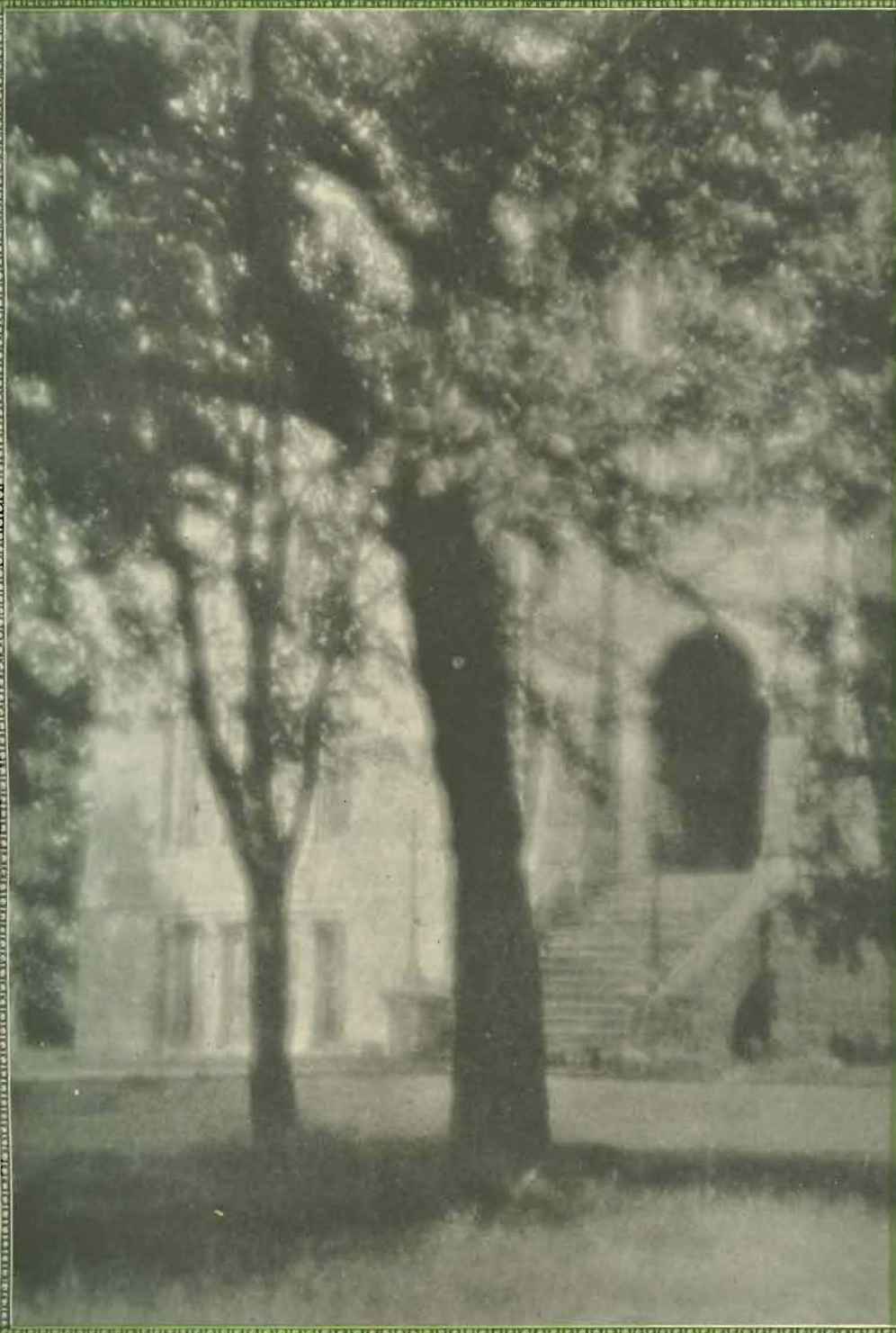

*Old North Hall in a pensive reverie,
Recalling traditions of the years,
Musing upon romances woven here.*



*A fragment of stately poem—
An elusive rhythm
That haunts the memory.*



*Before the gaze of Old North Hall,
Two gay tree sprites
Dance and sway
To autumn's symphony.*

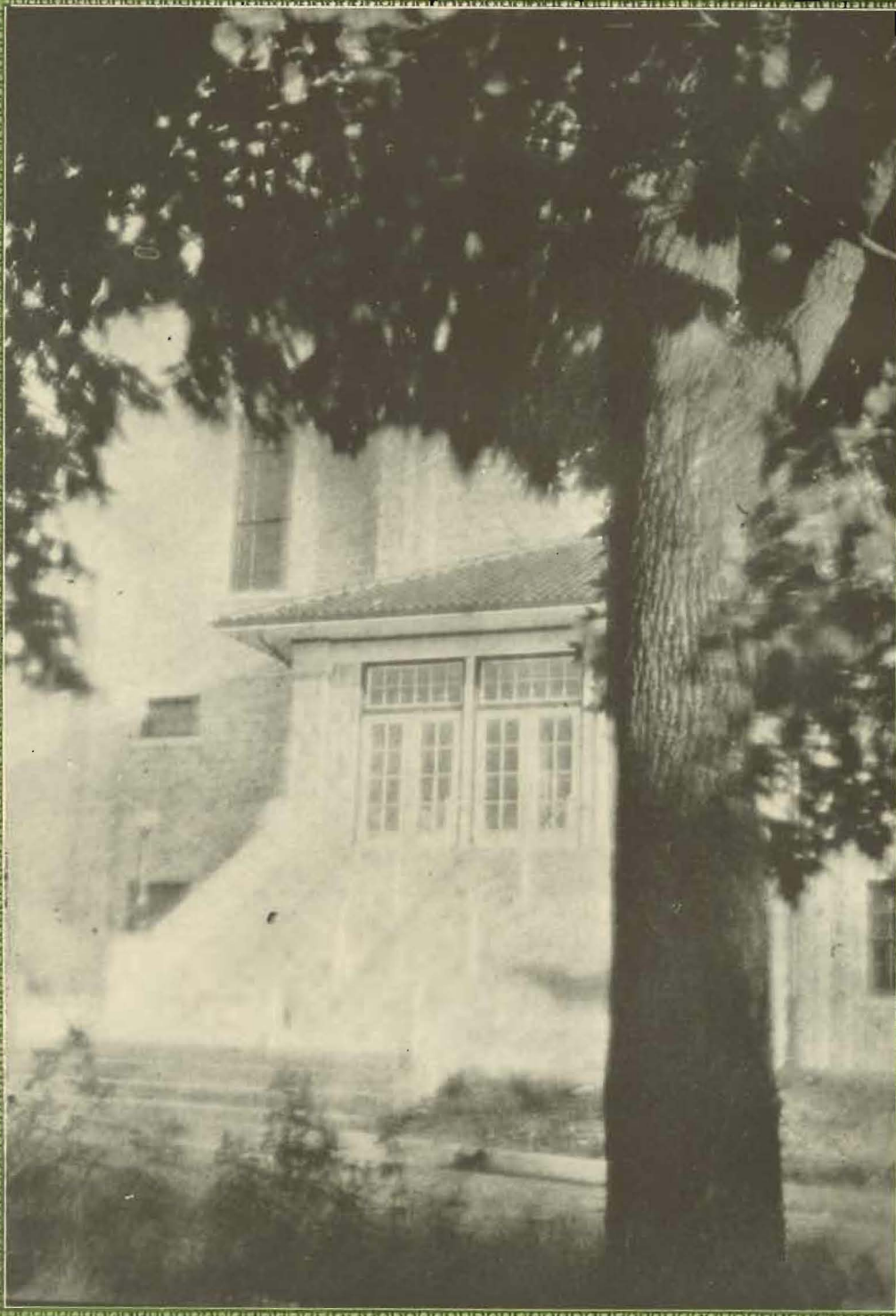

*Our Gymnasium—
Not yet touched by the traditions
That time alone can bring.*



*Rising in glory above the evergreens—
Richardson Hall
Whence truth has dared stalk forth.*



*Thru the shadow's leafy pattern,
We glimpse the friendly doorway
Of the President's home.*

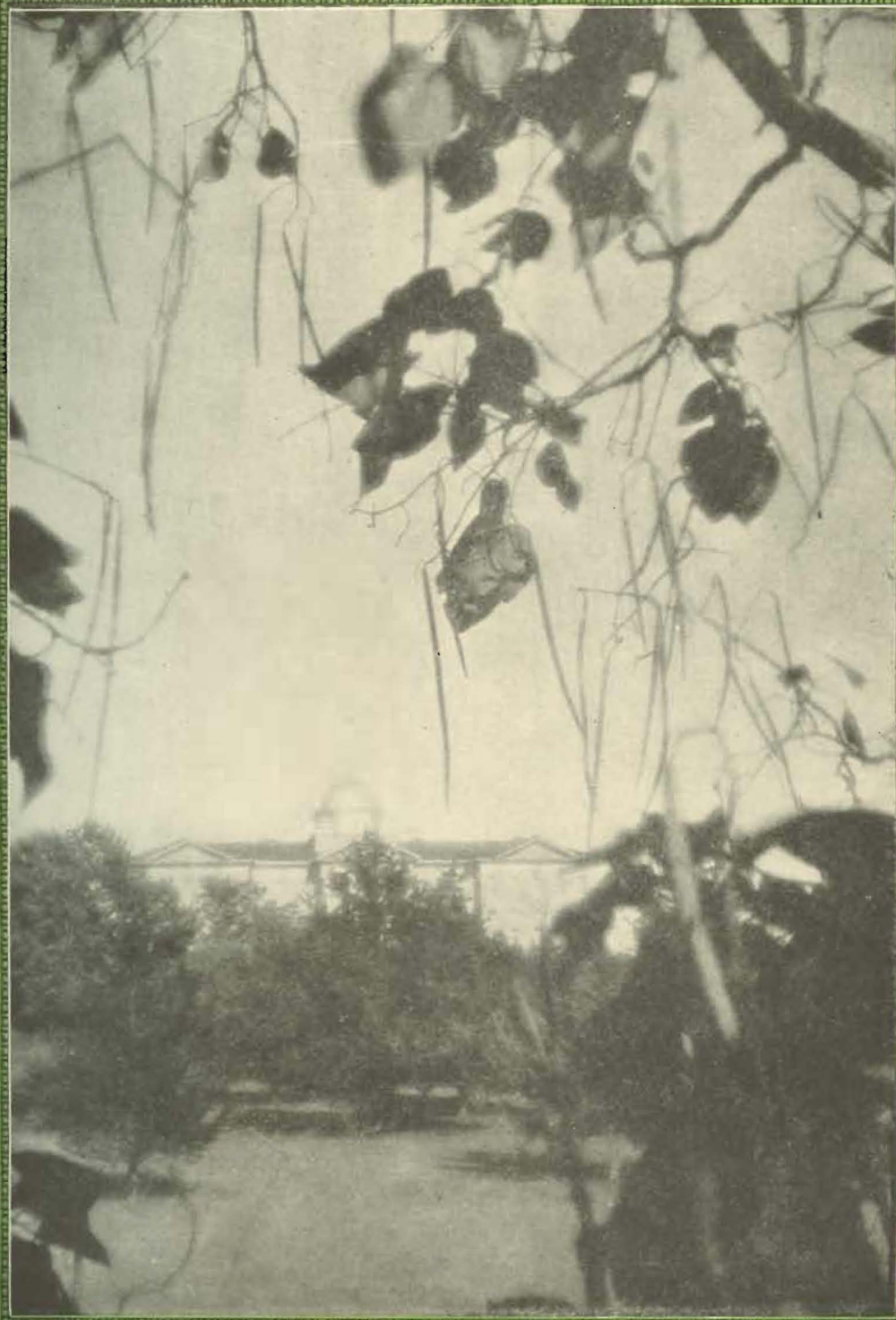

*Afar, in the vista of sunlight,
The classic facade of Richardson
Graciously gleams.*

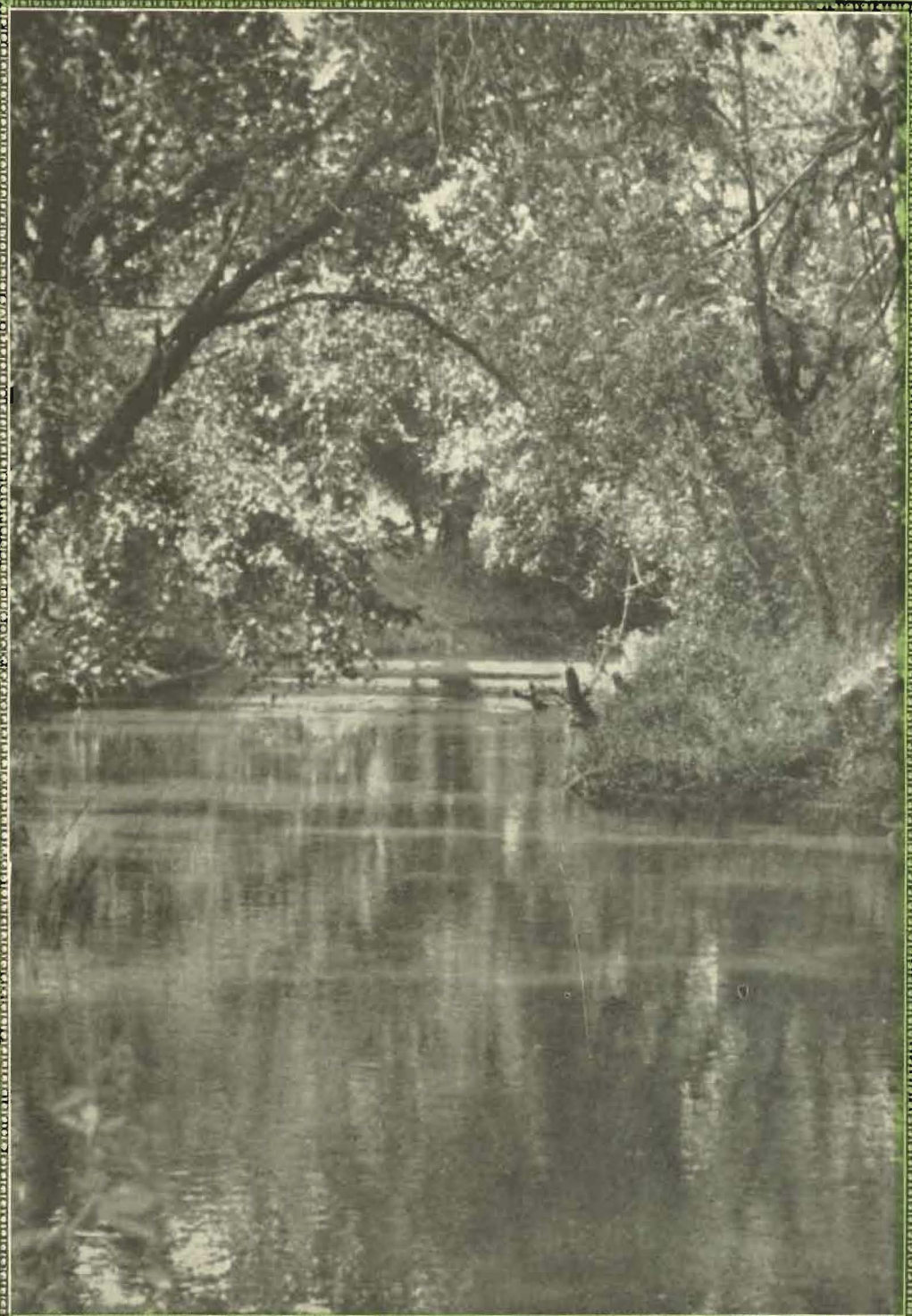

*'Tis here
In this sylvan lure
That Aphrodite smiles in spring.*

*First it shall be told how the faculty
is composed of learned men and women, and the classes of
seniors, juniors, sophomores and freshmen.*



Administration



WARREN G. SHEPARD, M. A.
Dean of College of Liberal Arts

Faculty



HOMER S. MEYERS, A. M.
Professor of Mathematics
Registrar



JOHN F. PHILLIPS, A. M.
Professor of Mathematics
Vice-President



MRS. LULAH B. KIRK
Dean of Women



GILBERT H. TAYLOR, PH. D.
Professor of Romance Languages

Faculty



EDGAR G. MEINZER, A. M.
Assistant Professor of English



ELEANOR HAYES, A. M.
Professor of English



LUCY JEWELL, A. M.
Professor of English



ANNA KEATON, A. B.
Instructor in English

Faculty



WILLIAM M. GOLDSMITH, PH. D.
Professor of Biology



WINIFRED HAAS, A. B.
Instructor in Bacteriology



FRANK S. LLOYD, A. M.
Professor of Psychology



BERTHA SNYDER, A. B.
Instructor in Botany

Faculty



FLOSSIE DAY, A. M.
Instructor in Domestic Art



AMY H. GOLDSMITH, A. B.
Professor of Domestic Science



R. B. DUNLEVY,
Professor of Chemistry and Physics



MERLE SUTER, A. B.
Instructor in Chemistry and Physics

Faculty



FLORENCE M. CATE, A. M.
Professor of French



J. M. PIMIENTA, A. M.
Instructor in French



P. C. MARTINEZ,
Professor of Spanish



DAVID L. MACFARLANE, S. T. B.
*Professor of History and Political
Science*

Faculty



ADA M. HERR, A. M.
Professor of Sociology



WEBSTER P. REECE, M. S.
Professor of Education



EMMA L. DRUMMOND, A. M.
Instructor in Education



ROBERT M. HAWKINS, A. M.
Professor of Bible

Faculty



J. THOMPSON BAKER, PH. D.
Professor of Public Speaking



O. LEONARD JONES, S. T. B.
Professor of Community Organization and Religious Education



MRS. H. HUGH ALTVATER, A. B.
Instructor in German



LESLIE A. BRYAN, M. S.
Professor of Business Administration

Faculty



INNIS D. HARRIS, TH. D.
Professor of Theism and Ethics



A. D. WILSON, A. B.
Librarian



F. H. WHEAT,
Office Secretary



R. A. DADISMAN,
Field Secretary

Faculty



LEROY ALLEN, A. M.
Dean of College of Fine Arts
Professor of Economics

Faculty



H. HUGH ALTVATER,
A. B. University of Michigan; Pupil of
Mabel Alden Ferry, Lansing; Artist
Diploma in Violin, University of Mich-
igan.

Head of Voice Department



HELEN GRAHM

A. B. Southwestern; Alberta School of
Expression, New York City; Graduate
Student of Columbia University.

Head of Expression Department



ACHILLE ADELGHEIM FIORMONTI
Imperial Conservatory, Moscow, Russia;
Margolies, New York City; Lombardi,
Naples; First Tenor with the Russian
Isba; Milan Grand Opera Company.

Head of Voice Department.



ANNA KOUSNIEZVOVA FIORAMONTI,
Imperial Conservatory, Moscow, Rus-
sia; In Concert, Russia and other
European countries; Soprano Soloist
with Russia Isba; Concert New York City

Instructor in Voice.

Faculty



PERCY BECK,
A. B. Southwestern; Studied under
Carlson, Fiormonti.
Assistant Instructor in Voice.



C. O. BROWN,
P. S. M., K. S. N.: Army Band Master's
School, New York City; Choral Con-
ducting and Directing, O. U.; Special
Choral Conducting under J. O. Brock-
enshire.
Director of Musical Organizations



SAMUEL BURKHOLDER, B. S., Mus. B.
Head of Piano Department



GRACE HAZEN, Mus. B.
Assistant in Piano and Cello

Faculty



GLADYS SAUNDERS, Mus. B.
Instructor in Public School Music



MARY LUCAS, Mus. B.
Instructor in Piano.

Student Assistants



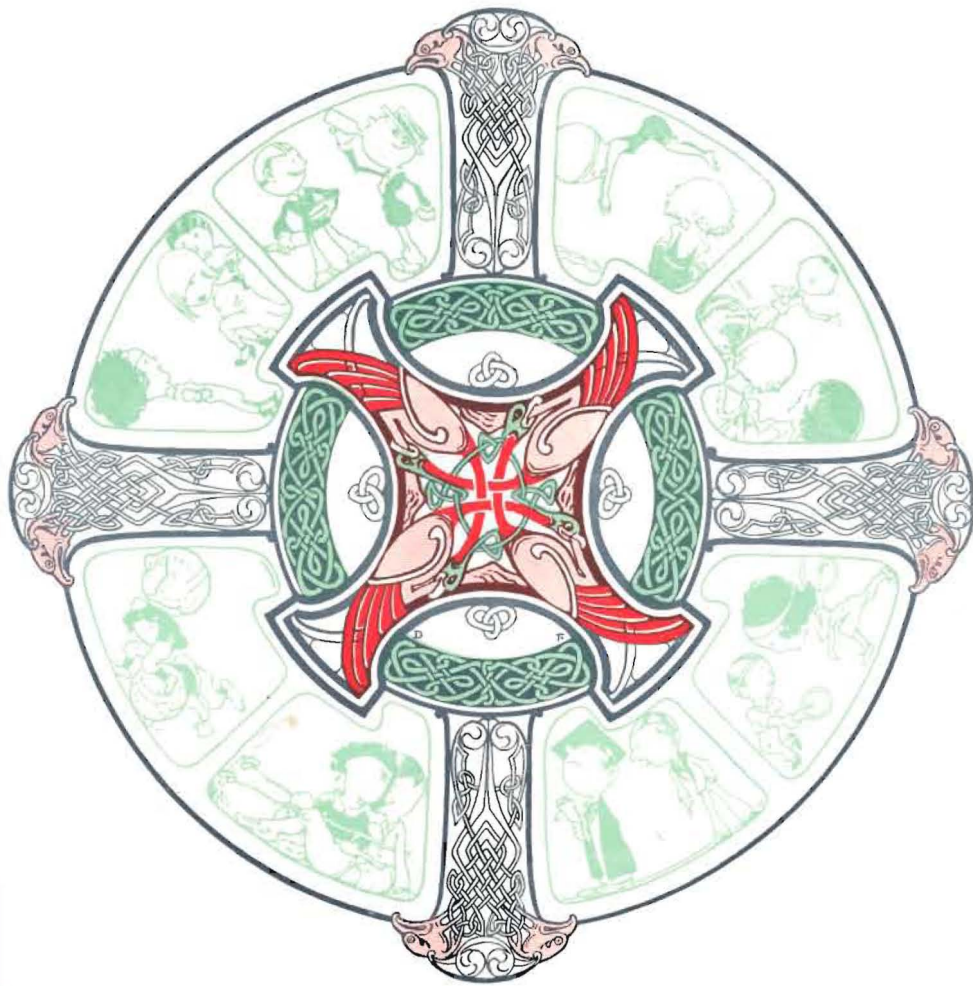

HOW the students are arranged and classified according to their intellectual attainments.



Seniors

Senior Class

First Semester

REYNOLD STELLOH.....*President*.....
EUGENE PENNINGTON.....*Vice-President*.....
GENEVA RALSTON.....*Secretary*.....

Second Semester

FENTON McALLISTER
EARNEST ZEIGLER
ALICE SUNDT

Order of Mound

LEWIS LONGSWORTH
RUTH PLANK
BUELL CAIRNS
RUTH JENSEN
GENEVIEVE MYERS
GOLDA NEUMAN

LOUISE PALMER
MARVIN ALCORN
MARGUERITE FALLS
INNIS HARRIS
NADINE WALLACE

Honorable Mention

RALPH FRY

Seniors



MARVIN ALCORN Forgan, Okla.
English
 Alpha Beta, Purser, Provost, Recorder,
 Vice-Chancellor, Member of Inter-Society
 Council; Student Council; Glee Club;
 Editor of Purple Pen; Y. M. C. A., Cab-
 inet; Order of the Mound; Pi Gamma Mu.
 "Great men are not often seen."

GERTRUDE ALSPAUGH Winfield
 Belle Lettres, Sec'y. '24; Y. W. C. A.;
 Student Council '24; Violin Choir '21, '22.
 "One can't help liking her."

BEATRICE ALEXANDER
 "Dark days turn bright around her."

RALPH BAIRD Bucklin
Biology
 Athens; Y. M. C. A.; German Club;
 Student Council '25.
 "Always willing to do his part."

BERNICE BARBER St. Johns
Home Economics
 Sigma Pi Phi; Home Ec. Club; Treas of
 Home Ec. Club '24; Y. W. C. A.
 "All for the love of 'Mike'."

IVA BRANDON Burden
Home Economics
 Betta Gamma; Home Ec. Club.
 "We hate to have you leave us."

HAZEL BENDER Winfield
Mathematics
 Sigma Pi Phi; Y. W. C. A.; Class Sec'y.
 '24.
 "A regular girl with a nickname."

MARSHALL FINLEY Atlanta
Sociology
 "All great men have died and I am feel-
 ing sick."

Seniors

KATHERYN KERR Croft
History
 Sigma Pi Phi; Y. W. C. A.; Spanish Club.
 "Her eyes are as blue as the skies and just
 beaming with mirth."

EMORY KING Winfield
Biology
 Athens; Y. M. Cabinet; German Club;
 Graduate Club; Ass't. in Advanced Biol-
 ogy; Ass't. instructor of Comparative
 anatomy.
 "If for women you die, Learn to win, not
 to sigh."

HELEN GALLOWAY Burrton
History
 Beta Gamma; W. A. A.
 "The mildest manner and the gentlest
 heart."

GENEVA PARKER Goddard
English
 Belles Lettres; Y. W. C. A.; Spanish Club.
 "Faithful to duty, loyal to friends, as
 gently her way she wends."

REBA HOFFMAN Pratt
English
 Beta Gamma; Y. W. C. A.
 "When first she lifted up her elfin eyes,
 All the dewdrops blinked in surprise."

ISA RUTH PLANK Lyons
Chemistry
 Sigma Pi Phi; Y. W. C. A.; Oratory.
 "A star orator."

EUGENE PENNINGTON Winfield
Mathematics
 Delphi; Y. M. C. A.; Glee Club '22, '23;
 Quartet '22, '23; Sextette '23; Octette
 '24; Student Council '22.
 "He is well paid who is well satisfied."

RACHEL PENNINGTON Winfield
Home Economics
 Sigma Pi Phi; Trio, Opera, Play; Y. W.
 C. A.; Glee Club; Moundbuilder Staff,
 '22; Home Ec. Club; Junior Play '24;
 Pi Gamma Mu; Student Council '24.
 "She can play, talk, work, and sing,
 In fact she can do most anything."



Seniors



ELLA CHRISTENSEN.....Arkansas City
Education
Sigma Pi Phi; Y. W. C. A.; Life Service Group.
"She has had experience—in teaching."

HERMAN CORTELYOUWinfield
Social Science
Alpha Beta, Purser '22—Recorder '23—Censor '24—Chancellor '25; Class football '22, '23, '24; Glee Club '24; All Stars.
"Chief characteristics: Length and a good nature."

ELSIE GARFIELD.....Winfield
Sigma Pi Phi; Glee Club.
"Friendly and the best sort of a sport."

MARGUERITE FALLS.....Winfield
Romance Languages
Beta Gamma, Critic, President; Campus Players; Rooter's Club, Sec-Treas. '24; Junior Play; Student Council Sec. '24-'25.
"She's a temptation, we know boys, but she wears a sparkling solitaire."

CARL DUNN.....Winfield
History
Athens; Y. M. C. A.; Gospel Team.
"He hath his harem in the Oasis."

JOSEPHINE HOLMAN.....Winfield
"Sweetness and beauty can't be beat."

ESTELLA HOTTENSTEIN.....Winfield
Mathematics
Beta Gamma; Y. W. C. A.; Mathematics Club.
"Thy modesty is a candle to thy merit."

JOE GOLDSMITHCampbell, Mo.
Biology
Delphi; Genetics Ass't. '24; Biology Ass't. '24, '25; Y. M. C. A.; German Club; Order of the Jinx; Graduate Club; Collegian Staff '24; Pres. of Class '21.
"The great men express themselves in words, you know I just can't be still myself."

Seniors

LUCELLA SERVISS..... Canton
Mathematics
 Beta Gamma Epsilon; Y. W. C. A.;
 "Kind words and few are woman's
 ornaments."

BURNACE HARRISON..... Winfield
Mathematics
 Baseball '23; Pi Sigma Phi; Critics Club.
 "A man of high ideals, who doesn't care
 to have them blown away."

LEONA UNDERWOOD..... Burden
Home Economics
 Beta Gamma Epsilon; Y. W. C. A.; Home
 Economics Club.
 "To know her, to enjoy true friendship."

LUCY SERVISS..... Canton
Mathematics
 Beta Gamma Epsilon; Y. W. C. A.
 "Sincere, modest, and quiet."

FAYE GRIFFITH..... Bucklin
Education
 Pi Sigma Phi; Cross Country '23-'24;
 Track '23-'24-'25.
 "Men of few words are best."

MILDRED RICKARD..... Spivey
Home Economics
 Belles Lettres.
 "Her ways are ways of pleasantness."

GEORGE SHARP..... Howard
English
 Alpha Beta Alpha; Y. M. C. A.
 "Get acquainted with him, he will sup-
 prise you."

HAZEL DENSON..... Wellington
English and Education
 Sigma Pi Phi; Y. W. C. A.
 "Good, honest, and industrious."



Seniors



IFA SALSER.....Freeport
Home Economics
 Belles Lettres; Home Economics Club;
 Y.W. C. A.; Moundbuilder Staff.
 "She meets the postman every day."

REYNOLD STELLOH.....St. Louis. Mo.
Romance Languages
 Athens, President of Senior Class '24.
 "Love is a madness most discreet."

ALICE SUNDT.....East Las Vegas, N. M.
Home Economics
 Belles Lettres, Secretary '24; Student
 Council '24; Home Economics Club.
 "Haste ye, nymph, and bring with ye,
 Jest and youthful jollity."

JOE VAN CLEVE.....McPherson
Biology
 Delphi; Men's Glee Club; Men's Quartet.
 "What fly from love? Vain hope; there's
 no retreat
 When he has wings and I have only feet."

GENEVIEVE MYERS.....Augusta
Home Economics
 Belles Lettres, Pres. '25, Vice-Pres. '24;
 Chaplain '24; Moundbuilder Staff '25;
 Pi Gamma Mu; Home Economics Club;
 Order of the Mound.
 "With dreamful eyes, my spirit lies,
 Where summer sings and never dies."

CARROL SMITH.....Blackwell, Okla.
History and Business Admin.
 Athens; Football '21-'22-'23-'24; Capt.
 '24; Pi Sigma Phi, Archon, '24; Freshman
 Basketball Coach; All State Center '24.
 "When he was single, among us he would
 mingle Oh, how we wish that again he
 was single."

PHILIP POND.....Attica
Business Administration
 Athens, Board of Directors, Chairman
 Oratory '23, Clerk '24, Speaker '25; Col-
 legian Staff '22-'23, Associate Editor '24;
 Vice-President Student Council '23; Bus.
 Manager Moundbuilder '24; Pi Gamma
 Mu, President; Class Vice-Pres. '23-'25;
 Y. M. C. A.
 "A learned man has riches in himself."

MARJORIE SWITZER.....Newton
English
 Belles Lettres, Chaplain '22, Critic '24;
 Y. W. C. A., Undergraduate Representa-
 tive '23-'24; Rooter's Club Secretary-
 Treasurer '22; Class Treasurer '23-'25;
 Jinx Club Office Secretary.
 "She hath the commanding presence of
 a queen."

Seniors

GLENN WITHERSPOON... Kansas City, Mo.

History
Alpha Beta Alpha, Chr. Program Comm.
'23-'24, Censor '23, Chaplain '23-'25,
Provost '22, Board of Administration '24,
Vice-Chancellor '24; Class Pres. '22;
Debate '23; All Stars; Pi Kappa Delta;
Y. M. C. A.; Oxford Club; Moundbuilder
Staff '24-'25.
"It's a good divine who follows his own
instruction."

NADINE WALLACE.....Winfield

Home Economics—Fine Arts
Beta Gamma Epsilon; President '25;
Y. W. C. A.; Campus Players; Home
Economics Club; Junior Play '24.
"Deposit thy interests in the "Green
Bank."

RAY COOK.....Winfield

Religious Education
Y. M. C. A.; Pres. of Life Service Group;
Delphi, Vice-President '24; Gospel Team,
Leader '25; Cavalleria Rusticana; Sigma
Delphian Opera '24-'25; Glee Club '25.
"He will make some one a good husband
some day."

HAROLD RUSSELL.....Conway Springs

Chemistry
Delphi; Band; Glee Club; Y. M. C. A.;
Junior Play '24; Chemical Seminar.
"I am thankful for one commandment:
"Thou shall love woman."

ALVENA SIMS..... Abbyville

History
Sigma Pi Phi; Y. W. C. A.
"Did as she pleased and went her way."

EONA WILSON..... Winfield

English
Beta Gama Epsilon; Secretary '24,
Executive Comm. '25; Y. W. C. A.
"Life is a joy to her."

JOE PLOUGHE..... Hutchinson

Sociology
Athens; Debate; Oxford Club.
"Of their own merits, modest men are
dumb."

DOROTHY GREEN.....Winfield

History
Sigma Pi Phi, Y. W. C. A. "Bohemian
Girl."
"Her heart is already missing."



Seniors

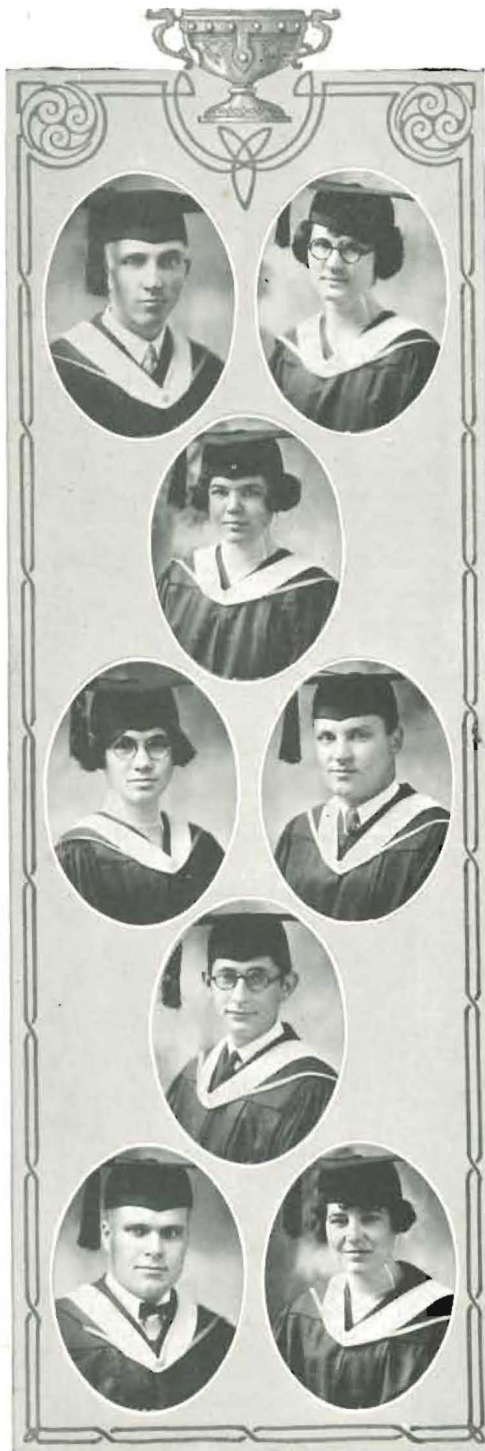

RALPH FRY..... Montezuma
Mathematics
Athens, Clerk; President of Math Club
'24; PiGamma Mu, Chairman of Program
Committee.
"How good to learn and live."

BLANCHE MOSLERWinfield
History
"Nothing can be valued above a true
friend."

HELEN THOMPSON.....Lost Springs
English
Sigma Pi Phi; Y. W. C. A.; Spanish Club.
"Her smile is as refreshing as the showers
of a summer day."

GRACE QUIGLEYWinfield
Biology and History
Beta Gamma Epsilon; Y. W. C. A.; Math.
Club. Le Circle Francais.
"Men may come and men may go,
But my heart is mine forever."

DONALD WHEATWinfield
History
Delphi Treasurer '24; Asst. Business Mgr.
of Collegian '25; Business Mgr. of "Mi-
kado"; Y. M. C. A.
"He longs to be an angel, and with the
angels stand, And toot his little horn in
the angel band."

ROBERT SELLE..... Little Rock, Ark.
English
Delphi; Chr. of Program Comm.; All
Stars; Glee Club; Band; Junior Play '24.
"Is there no end to his wit and optimism?"

WILLARD HARNDEN.....Liberal
English
Delphi, Executive Comm., Critic, Pres.;
Collegian Staff; Glee Club; Student
Board of Publications; College Men's
Correspondent; Play "Witching Hour";
"Mikado"; "Chimes of Normandy";
"The Bohemian Girl"; Cavalleria Rusti-
cana"; Class Athletics.
"Chuck full of ambition."

ALICE WALKER.....Winfield
Biology
"Is there another so full of joy of serving."
Beta Gamma Epsilon; Y. W. C. A.

Seniors

EDNA VERMILYA..... Attica

Education and Social Science

Sigma Pi Phi; Y. W. C. A.; Glee Club;
Student Council '24; Calendar Comm.
'24; Math. Club; Inter-Society Council
'25.

"A woman with a purpose."

EARNEST ZEIGLER..... Pratt

Delphi, Treas. '23; Pres '24; Program
Comm. '24, Executive Comm. '24;
Rooter's Club Executive Comm. '24;
Treasurer Student Athletics '24-'25;
Y. M. C. A.; Discussion Group Chr. '24;
Inter-Society Council '24; Senior Class
Treasurer '24.

"In everything he has shown himself
capable of accomplishing great things."

ELAINE BOWMAN..... Pawnee Rock

English

Sigma Pi Phi; Y. W. C. A.; Student
Council '23.

"Her type is necessary in the world."

GERALDINE VORIS..... Winfield

Biology and History

Belles Lettres, Critic '23, President '24;
Inter-Society Council '24-'25, Y. W. C.
A., Undergraduate Representative '22-
'23; Class Sec. '21; Debate Team '21-'22;
Oratory '22-'24; Pi Kappa Delta; Gospel
Team; Sec. Women's State Oratical Assn.
'23-'24; Editor of Moundbuilder '24;
Member of Publications Board of Control;
Pi Gamma Mu; May Queen '25.

"Woman is something between a flower
and an angel."

RALPH VORIS..... Bloomington, Ind.

Biology

Athens; Asst. in Biology Dept. '23-'24;
Graduate Student, University of Indiana
'24-'25; Delta Chi.

"Designed to be a great scientist and
husband."

JOE BURNS..... Winfield

"Domestic happiness, thou only bliss of
paradise that has survived the fall."

LUKE HEADRICK..... Winfield

History and Education

Athens, Treasurer '22-'23; Y. M. C. A.
Vice-President '24-'25; Moundbuilder
Staff '24; Business Mgr. '25; Pres. Cur-
rent History Club; Le Cercle Francais;
Math Club; Junior Play '24;

"A fellow who enjoys life as much as we
enjoy him."

DOROTHY GRAY..... Hutchinson

History

Belles Lettres, Chr. Program Comm. '22;
Secretary '23; Y. W. C. A. Cabinet '22-
'23; President of Y. W. C. A. '24-'25;
Class Secretary '23; Moundbuilder Staff
'24; Student Council, Calendar Comm.
'23; Moundbuilder Queen '25.

"The most popular girl in school."

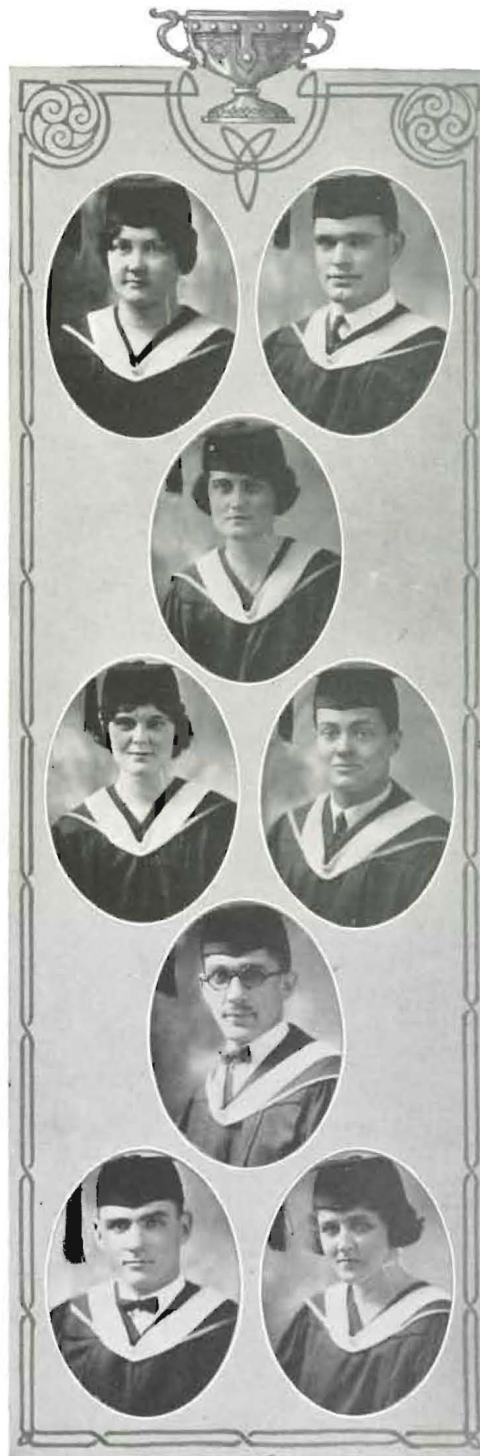

Seniors



BLANCHE MORRISON.....Sedgwick
Fine Arts—Piano
Sigma Pi Phi; Y. W. C. A.; Pianist to Faculty; Pianist for Boy's Glee Club.
"She is already spoken for."

JOHN ROBINSON.....Winfield
History
Athens; Basketball '25; Tennis '22-'23-'24-'25, capt. '23.
"Occupation—Sleeping in class."

ESTHER McMURRAY.....Hutchinson
Biological Science—Fine Arts
Beta Gamma Epsilon; Secretary '23, Sgt. at Arms '22; Student Council '23.
"There is a naughty little twinkle in her eyes."

THELMA RAWLINGS.....Hutchinson
History
Beta Gamma Epsilon, Chairman Program Committee '23; Y. W. C. A.; Student Council '23; Secretary of point system '24
"The same old story, the same old song, The same old fellow all day long."

CARL NOELL.....Syracuse
Mathematics
Delphi; Sergeant-at-Arms; Y M. C. A.
"Always laugh when you can; it's cheap medicine."

GENEVA RALSTON.....Donna, Tex.
Home Economics
Sigma Pi Phi; Girls Glee Club; Girls Basketball '23-'24-'25; Home Economics Club.
"Deep, brown eyes, over running with mischief and glee."

HESTER TAYLOR.....Geneseo
Mathematics and French
Beta Gamma Epsilon; Y. W. C. A.; Le Cercle Francais, Pres. '25; Math. Club, Pres. '25
"We live not to ourselves. Our work is life."

BOYD RODERICK.....Attica
History
Delphi; Track '18-'23-'24-'25; Football '17-'22; '23-'24, All State Football '17; Student Council '24-'25; Wrestling Team '25
"In the process of being made over (married)."

Seniors

MILO C. LINTHICUM.....Albuquerque, N.M.
Biology

Athens; All Stars; Y. M. C. A.; School
Cheerleader; Member of Junior Council
of Athens.

"I know dat I'll be happy 'till I die."

ELSIE LAWLESS.....Milford, Okla.
English

Sigma Pi Phi, Treasurer '22; Y. W. C. A.;
Secretary '23.

"She will win her mark in the world."

LEWIS LONGSWORTH.....Winfield
Chemistry

Athens; Board of Control of Publications;
Chemistry Assistant.

"A master of science that we will hear of
in the future."

MARY PORTER TOTTEN.....Lawrence
Biology

Beta Gamma Epsilon; Y. W. C. A.;
Chorus '23; Dramaites Club '23; Draw
Theological Seminary, Madison N. J. '23-
'24.

"I belong to the Rolling Pin Society."

DAVID BOYER.....Wichita
Political Science

Athens; Y. M. C. A.; Class President '23;
Class Treasurer '22; Order of the Jirx;
Student Council President '24-'25.

"He could pose for a movie star."

LESLIE SHIMDL.....Kildare, Okla.
Mathematics

"There is plenty of time; the world wasn't
made in a day."

HARRY WALKER

"He seldom expresses himself in words."

STANLEY REIF.....Winfield
Business Administration

Athens; Football.

"He hath always treasures and always
friends."



Seniors



OOLIIETA MABEN.....Winfield
History
 Belles Lettres; Y. W. C. A.
 "Wit and a striking personality: Beat it if you can."

PAULINE PARKER..... Ponca City, Okla.
Home Economics
 "She is ever sweet and modest."

GLENN MCGIBBON.....Woodward, Okla.
Social Science
 Athens; All Stars; Order of the Jinx;
 Fr. Tennis Team '21.
 "There is a deal of mischief 'neath his mild exterior."

LEAH MOORE.....Winfield
Home Economics
 Sigma Pi Phi; Glee Club '22-'23; Home Economics Club '24-'25.
 "Pretty, modest, and good-natured."

IRA MADISON..... Kingman
Economics
 Athens; Football '21-'22-'23-'24.
 "He possesses a smile that sometimes approaches a grin."

OSCAR MADDUXDeerfield
Mathematics
 Alpha Beta Alpha.
 "A quiet gentleman of gentle mein."

RUTH CATLIN.....Winfield
History
 Belles Lettres.
 "Deeds are more than words, modesty is better than forwardness."

RUTH JENSON.....Kildare, Okla.
Mathematics
 Sigma Pi Phi; Pi Gamma Mu; Vice-Pres. of Sigma '25; Order of the Mound; Moundbuilder Staff '25; Gospel Team; Math. Club; Vice-Pres. '24.
 "Sincerity is the golden cord of virtue."

Seniors

GOLDA NEUMANWinfield
Romance Languages
 Belles Lettres; Pres. of French Club '24;
 Pres. of German Club '25; Vice-Pres. of
 French Club '25; Pi Gamma Mu.
 "She has Individuality plus pep."

DOWNING O'HARA.....Galesburg, Ill.
History and Social Science
 Alpha Beta Alpha, Chaplain '23, Recorder
 '24, Councillor '25, Chr. Program Comm.
 '25; Y. M. C. A.; Pi Gamma Mu, Chr.
 Publicity Comm. '25.
 "Character: a reserved force which acts
 directly by presence."

GILMER GROOMWilmot
History and Education
 "A man with high ideals."

FAYE DENNIS Winfield
Home Economics
 Beta Gamma Epsilon; Y. W. C. A.; Home
 Economics Club.
 "All the reasoning of man is not worth
 one sentiment of women."

ALLAN DUNCOMB.Winfield
 "Service is the keynote of happiness."

DAYTON YODER..... Winfield
Economics
 Delphi, Chairman Program Comm. '24;
 Y. M. C. A.; Publicity Chr., '25; Band
 '23; Pi Gamma Mu; Orchestra '23-'24.
 "A merry heart maketh a cheerful
 countenance."

PAUL HENSHAW.....Winfield
Biology
 Athens, Board of Directors; Treas. Pi
 Sigma Phi; Varsity Football; Pres. of
 Y. M. C. A. '24-'25.
 "Build thee more stately mansions, O my
 soul."

RUTH MILFORD.....Cedarvale
English
 Belles Lettres. Secretary '25; Y. W. C. A.;
 Spanish Club.
 "With hair that is spun of pure gold."



Seniors



LESLEY A. CLODFELTER Udall
Education
"Smile is good humor all the world over."

LENORA MEYERS Douglas
Home Economics
Belles Lettres.
"Dark brown eyes and a winning smile."

PAULINE PARKER Ponca City, Okla.
Home Economics
Y. W. C. A.; Beta Gamma Epsilon;
Home Ec. Club.
"A sweet face and a pleasant smile, what
more could one desire?"

PATTI HANDLEY
English
Belles Lettres; Y. W. C. A.; Glee Club
'20-'21.
"Blessed with a double dose of wit."

FENTON McALLISTER..... Blackwell, Okl.
History
Athens, Football '21-'22-'23-'24, Senior
Class President '25; Critic Club; Archon
of Pi Sigma Phi '25.
"Ah, now, dear Cupid, with the wings,
I feel you tickling my heart strings."

OLIVE MILLER..... Winfield
Home Economics
Sigma Pi Phi Executive Comm. '22-'23,
Trio Sect. '23, Pianoist '23-'24; President
'24, Double Quartette '23-'24; Glee Club
Home Ec. Club Treasurer '23-'24; Y. W.
C. A. Cabinet '22-'23; Moundbuilder
Staff '23-'24; Cavaleria Rusticana, Soc-
iety Opera, Secretary of Class '22; Student
Council '22; Pi Gamma Mu.
"Joyous, and clear and fresh, thy music
doth surpass."

GLADYS MUSICK..... Canton
Home Economics
Beta Gamma Epsilon; Y. W. C. A.;
Chorus '22-'23; Beta Gamma Sgt. at
Arms, Critic, Vice-Pres. '25, Sec. of
Activity points; Basketball '24-'25; Stu-
dent Council '25.
"With a finger in every pie."

EUGENE ELWELL..... Winfield
History
Alpha Beta Alpha; Student Council '23;
Critic Club.
"He is entertaining to say the least."

Seniors

ESTHER TREADWAY..... Winfield
History
 Sigma Pi Phi; Y. W. C. A.; Spanish Club.
 "A white-capped nurse."

THELMA WOOD..... Winfield
Mathematics
 Sigma Pi Phi; Math. Club.
 "Dark hair and brown eyes."

LOUISE PALMER..... Ashland
Biology
 Sigma Pi Phi; Y. W. C. A.; Pi Gamma
 Mu.; Order of the Mound.
 "A lamp that shines through day and
 night."



Juniors



LOIS HILL Winfield
Social Service
 Sigma Pi Phi, Treasurer '23-'24; Y. W. C. A. Treasurer-Elect.
 "She knows all of our failings, for she handles the grade books."

ALBERTA HAYNES Sedgwick
 Octette '24-'25; Y. W. C. A. Chairman
 Discussion Group; Sigma Pi Phi, Chaplain; Program Com. '24-'25; Glee Club President '24-'25; Chorus '23-'24; Sigma Trio '24-'25; Student Council '23; Indianapolis Delegate '23; Debate '25.
 "There's a charm about her manner that is hard to put in slang."

ARTHUR SEELEY Blackwell, Okla.
Mathematics
 Athens; Clerk; Y. M. C. A. Treasurer; President Rooters Club '24; Jr. Class Treasurer; Speaker of Athens '24.
 "It is not the strength but the duration of sentiments that make great men."

LUCILLE MAY GREEN Winfield
English
 Pi Kappa Delta; Sigma Pi Phi; Y. W. C. A.
 "We'll hear more of her in Congress."

OMA PORTER Winfield
Home Economics
 Sigma Pi Phi; Home Ec. Club; Asst. Home Economics.
 "Married, No hope boys."

JULIEN MANSER Burden
Biology
 Athens.
 "He is always looking for alcohol."

FLORENCE M. KNEPP Marysville
Biology and Education
 Y. W. C. A. Cabinet; Chr. Program Com. of Beta Gamma; Glee Club; Cavilleria Rusticana.
 "She thinks for herself and the result of her thinking are A "s."

NINA ROBERTSON Hutchinson
Home Economics
 Beta Gamma; Y. W. C. A.; Glee Club '22-'23.
 "'J' stands for Jimmie and so does Nina."

DANA FINE
 "His dates are many for they grow on date palms."

Juniors

IRMA CALVERT.....Winfield
Home Economics
 Belles Lettres; Home Ec. Club.
 "A sweet, pretty, maiden who takes much
 'Joy' in life."

MARY KENDAL.....St. John
Education
 Belles Lettres; Y. W. C. A.
 "The crimson glow of modesty o'rspread
 her cheek, and gave new luster to her
 charms."

THEODORE MARVEL.....Valley Falls
Voice
 Delphi; Y. M. C. A.; Class Pres. '23;
 Glee Club Pres. '24; Chorus; Campus
 Players; All Stars.
 "But the soul reveals itself in the voice
 only."

GENEVIEVE GODDING.....Burns
Home Economics
 Sigma Pi Phi; Chairman Program Com-
 mittee '24; Y. W. C. A.
 "Modest, simple, sweet."

ALBERTINE GRIMSLEY.....Viola
History
 Belles Lettres; Sergeant-at-Arms '24;
 Y. W. C. A.; Basketball '24; Chairman
 Program Committee '24.
 "A poem, study her."

WILFRED JOHNSON.....Ponca City, Okla.
Economics
 Baseball '22-'23; Pi Sigma Phi; Basket-
 ball '24.
 "As active as an atom, with a smile that
 they like."

MARIE SHAVER.....Winfield
History
 Belles Lettres; Glee Club '23.
 "With morning blushes on her cheeks."

GLADYS REID.....Stratford
 Belles Lettres.
 "You ought to ask Gladys before you
 decide."

LEO DUKE.....Castleton
History
 Basketball '23.
 "Gallently proportioned in stature and
 soul."



Juniors



MRS. PHILLIPS Winfield
Home Economics
"My mind to me a kingdom is."

EMMA STEWART Winfield
Home Economics
Sigma Pi Phi; Y. W. C. A.; Band; Home Ec. Club.
"A dainty, blonde maiden."

MERRILL HUMBURG Bison
Business Administration
Vice-President Junior Class '24; Athens Treasurer '23-'24; Track '24; Football '25
"I envy nobody."

ALICE CRAMM El Dorado
Home Economics
Beta Gamma; Y. W. C. A.
"A fair exterior is a silent recommendation."

ELOISE HATTEBURG Winfield
English
Sigma Pi Phi; Y. W. C. A.
"Ever true to her work, her friend, and her word."

ELMER REEVE Winfield
Social Science
Delphi; Y. M. C. A.; Oxford Club; World Service Club.
"When he works, he works with a will."

MARJORIE BENEDICT Winfield
French
Belles Lettres; French Circle; Violin Choir; Violin Quartette.
"Let me have music dying, and I seek no more delight."

IRMA DIBBENS Winfield
History
Belles Lettres.
"Yes, she is quiet until you know her."

DELTA LEE Anthony
Home Economics
Sigma Pi Phi; Y. W. C. A.
"Ever mistress of herself."

Juniors

FAITH CHAPPELL.....Kinsley
English

Sigma Pi Phi; Program Committee '23;
Y. W. C. A.; Student Council '22; Col-
legian Staff '23-'24; Moundbuilder Staff
'23-'24; Press Club; Spanish Club Sec-
retary '24.

"She works, laughs, talks with a will,
yet continually thinks about her Bill."

GRACE WRIGHT.....Minneola
Biology

Belles Lettres.

"A diligent searcher after knowledge."

THEODORE SHULL.....Hutchinson
Chemistry

Y. M. C. A.; Deutsche Verin; Student
volunteer Delphi.

"Among the women Ted's in doubt, But
of them all, he prefers the 'Stout'."

ALMA HENTZ.....Winfield
Mathematics and Education

Sigma Pi Phi; Y. W. C. A.

"This maid is of the quiet sort,
But you'll find her always a good sport."

ALENE DEAL.....Grenola
Mathematics and History

Beta Gamma; Y. W. C. A.; Current
History Club.

"Just a look at the set of her chin,
Shows whatever she starts, she'll win."

CHARLES A. WINTER.....Kansas City, Kan.
Biology

Delphi; Y. M. C. A.; Associate Editor of
The Purple Pen.

"Get it at the Campus Shop."

LENA MULL.....Ashland

"The most manifest sign of wisdom is a
continued cheerfulness."

MARIE BEATTY.....Cherokee, Okla.
English

Y. W. C. A.; Belles Lettres; Spanish Club.

"Her thoughts are never upon the hill."

WALTER BLANKS.....Kerrville, Tex.
Economics

"Courtesy, intelligence, and humor—it
takes a good man to possess them all."



Juniors



DOROTHEA WELSH.....Newton
Spanish-French
 Belles Lettres; Spanish Club; French Club; Y. W. C. A.
 "In the library where Dorothea assists,
 We all from our whisperings desist."

SYLVIA GLENN.....Sedgwick
Public School Music, Voice
 Belles Lettres; Violin Choir; Glee Club; Y. W. C. A.
 "Yes, Silvia is a fetching brunette,
 And with all the men she does coquette."

JOHN AYERS.....Dodge City
 Alpha Beta; Y. M. C. A.
 "He's married we're sorry to say
 And attention to his wife must pay."

PHYLLIS KIRK.....Winfield
 Belles Lettres; Y. W. C. A. Cabinet '24;
 Pi Kappa Delta; Debate '23; Glee Club '23-'24; Freshman Secretary '23; Order of Jinx; Belles Lettres Critic '24.
 "Phyllis with her cheery word and smile
 Shortens many a weary mile."

GERTRUDE ZINK.....Roswell, N. M.
History
 Beta Gamma; Y. W. C. A.; Current History.
 "Just an all round girl, and a jolly good sport."

GLENN WISSLER.....Larned
Education
 Delphi; Student Council; Jr. President First Semester, Indoor Relay; Track.
 "Many track victories we can trace,
 But it seems he has won in a different race."

LUCILLE WRIGHT.....Winfield
Biology
 Belles Lettres; Treasurer '25; Debate; Pi Kappa Delta, Secretary '25; Student Council '23-'24; Y. W. C. A.
 "Another of our maidens whose thots are far away, Never mind Lucille, he'll be back some day."

THELMA BUSSARD.....Winfield
History and French
 Beta Gamma Epsilon; French Club; Y. W. C. A.
 Blonde hair, eyes blue,
 A typical ingenue."

HARRISON FINE.....Winfield
History
 "They that govern most, make least noise."

Juniors

PEARL REEVE.....Winfield
Home Economics
 Sigma Pi Phi; W. A. A.; Y. W. C. A.
 "But my best praise is, that I am your friend."

ADA PEARL LOWE.....Argonia
Biology
 Y. W. C. A.; Sigma Pi Phi.
 "She is one of those rare individuals who is a faithful student."

GEORGE PUTMAN.....Winfield
 "George we believe is a woman hater."

LOUISE MURPHY.....Kingman
 Beta Gamma; W. A. A.; Y. W. C. A.
 "Working here—Smiling there,
 Yet of fun, she has her share."

MADGE QUIGLEY.....Winfield
English and History
 Beta Gamma; Y. W. C. A.; Spanish Club;
 Glee Club.
 "She'll never be a clinging vine, she's too modern for that."

ALFRED HAWKEY.....Newton
Biology
 Alpha Beta; Chaplain '24; Band '23-'24;
 Chorus '23.
 "He can because he thinks he can."

RUBY KERR.....Caldwell
Home Economics
 "My tongue within my lips I reign,
 For he who talks much must talk in vain."

MILDRED ECKLEY.....Winfield
Mathematics
 Sigma Pi Phi; Math. Club.
 "A girl who would be a true pal."

GENEVA WHITE.....Coldwater
English
 Beat Gamma; Life Service; Y. W. C. A.
 "She frequently does the unexpected."



Juniors



GLADYS NORTON.....Winfield
Home Economics
 Sigma Pi Phi; Gospel Team; Home Ec. Club; Home Ec. Assistant; Y. W. C. A.
 "Efficiency is her middle name."

OLIVE CALLAHAN..... Liberal
Home Economics
 Sigma Pi Phi; Chaplain '23; Y. W. C. A., Cabinet '23; Home Ec. Club.
 "Of all the girls that e'er were seen, the nicest is our Olive."

GORDON McDOWELL.....Ponca City
Engineering
 "Gone but not forgotton."

CORA MISBACH.....LeRoy
Home Economics
 Beta Gamma; Y. W. C. A. Cabinet '24; Leader Student Volunteer Group '23; State Representative to National Council of Student Volunteer Movement.
 "She's thoroughly in earnest about everything."

MARION FOSTER.....Winfield
History
 Belles Lettres; Moundbuilder Staff; Collegian Staff; Sec-Treas. Jr. Class '24.
 "Of blue her eyes, as the heavenly skies."

VOLNEY JOHNSON.....Pond Creek, Okla.
 "Studying at night, maketh a man sleepy in class."

KATHRYN KITZLEMAN.....Winfield
History
 Belles Lettres.
 "Gentleness succeeds better than violence."

MRS. C. B. HAMILTON.....Winfield
 "Poetry has been to me it's own exceeding great reward."

H. C. JOHNSON
 "View the whole scene, with critic judgment scan, And then deny him merit if you can."

Juniors

EMMA NOTZ Burns
History
 Belles Lettres; Y. W. C. A.
 "Good nature accompanies her sort of hair."

ESTHER KISER Sedgwick
Public School Music
 Sigma Pi Phi; Y. W. C. A.
 "She's just naturally individualistic."

FRANK JOBES Winfield
Biology
 Delphi; Band; German Club; Y. M. C. A.
 "Why worry?"

FERN LUTZ Winfield
Home Economics
 Y. W. C. A., Sigma Pi Phi; W. A. A.
 "Nut brown maid with hazel eyes."

LUCILLE MCCALL Winfield
 Belles Lettres; Home Economics Club;
 "She has a curl right in the middle of her forehead."

CURTIS KEITH Attica
Mathematics
 Alpha Beta Alpha; Y. M. C. A.
 "I believe in taking life easy."

EDITH McCABE Lyons
Religious Education
 Y. W. C. A.; Beta Gamma Epsilon.
 Glee Club; Gospel Team.
 "A generous soul is sunshine to the mind."

IVA RUTHERFORD Winfield
History
 Belles Lettres.
 "Cheerfulness is contagious."

CARL SHIRK Sedgwick
Business Administration
 Delphi; Pres. of Band; Pres. of Glee Club;
 Inter-Society-Council; Chr. of Executive
 Comm. for society.
 "We take the meaning out of Shirk,
 By making it rhyme with the little word
 work."



Juniors



ALMA FRY.....Winfield
Home Economics
Belles Lettres; Home Ec. Club.
"An open hearted maiden, pure and true."

RUFUS KING.....Liberal
Chemistry
Athens.
"When he was good he was very, very good, but when he was bad he was horrid."

EDNA RING.....Burden
English
Beta Gamma; Y. W. C. A.
"In the game we all must play with life, She'll never come out second best."

WANDA FRY.....Montezuma
History and Spanish
Sigma Pi Phi; Spanish Club.
"Eyes with the same blue witchery as those, Of Psyche which caught Love in his own wiles."

EDWARD JOHNSTON.....Blackwell
Business Administration
Athens; Y. M. C. A.; Cross Country.
"Experience joined with common sense, To mortals is a providence."

DESSIE CRAIG.....Caldwell
English
Belles Lettres; Y. W. C. A.
"Love is the perpetual source of fears and anxieties."

BLANCHE AYERS.....Pawnee Rock
Home Economics
Beta Gamma.
"Of pranks galore, I'll have some more."

WINONA PATTON.....Winfield
English
Belles Lettres; Band.
"This lass is oh so bright and gay, It seems to be her natural way."

Juniors

PAULINE BEACH..... Winfield
Piano
 Beta Gamma; Violin Choir; Violin Quartette '24-'25.
 "From the crown of her head to the sole of her foot, she is all mirth."

MARY WILKINSON..... Pratt
History
 Sigma Pi Phi; Sergeant-at-Arms '23; Y. W. C. A.; Class Sect. '23; Collegian Staff '23; Press Club; Current History Club.
 "Her personality is seasoned with pep and a touch of seriousness."

JAMES HOUTS..... May, Okla.
Economics
 Deplhi; Y. M. C. A.
 "What shall I do to be forever known?"

VELMA KUHLE..... Winfield
English
 Belles Lettres.
 "Come on, let's go."

ALMA CLARK..... Guymon, Okla.
Home Economics
 Sigma Pi Phi; Y. W. C. A.; W. A. A.
 "She listens more than she talks, but why is she so interested?"

RUSSEL GREEN..... Cunningham
 "Pleasures may come, pleasures may go, But work goes on forever."

MAUDE DUFFY..... Hennesey, Okla.
Piano P. S. M.
 Belles Lettres; Glee Club; '23-'24-'25; Sec. of Glee Club '24-'25; Pianist of Belles; Double Quartette Accompanist.
 "She always has the last word."

RUTH ROYCE..... Winfield
History
 "But in the black eye's sparkling spell, Mystery and mischief dwell."

HELEN DETTER..... Winfield
 Sigma Pi Phi.
 "Contentment gives a crown, Where fortune has denied it."



Juniors



MARGARET PAUL.....Augusta
Belles Lettres; Glee Club.
"She spends her spare time studing man."

HELEN PEINE.....Blackwell, Okla.
Home Economics
Belles Lettres; Pres. W. A. A.; Student
Council '24-'25; Capt. Basket Ball Team;
Inter-Society Council.
"The highest type of American girl."

WILLIAM CLAY.....Douglass
Pre-Medic
Pi Sig; Football; Track.
"Its hard to tell whether he is reciting or
bluffing, but we hate to spoil his graft."

EMILY CRAMER.....Winfield
Biology
Belles Lettres.
"Emily is rarely so solemn as her picture."

RUBY CRICK.....Pratt
History and Biology
Beta Gamma; Campus Players; Y. W.
C. A.
"And here we have a little "Crick",
That's nearly always seen with Dick."

HAROLD BRYANT.....Wichita
History
Football; Track.
"He respects natures law enough to
sleep when he is sleepy."

VERNA CLODFELTER.....Winfield
Education
Sigma Pi Phi; Spanish Club.
"She's a star of the first magnitude."

CLARA MURRAY.....Winfield
Mathematics
Sigma Pi Phi; Y. W. C. A.
"Now here is Clara Murray, Who was
never known to worry, But took what
fortune sent her with a smile."

WARD JENNINGS.....Winfield
Chemistry
Athens; Band '24-'25; Y. M. C. A.;
Spanish Club; Athenian Minstrel.
"Music hath charms to sooth a savage
breast."

Juniors

GRACE COMPTON.....Winfield
Violin.
 Belles Lettres; Violin Choir '23-'24-'25;
 Symphony Orchestra '23-'24-'25; Violin
 Quartet '23-'24-'25; Student Council '23.
 "She's Southwestern's Maud Powell."

MYRTLE REECE.....Winfield
Mathematics
 Sigma Pi Phi; Math. Club; Spanish Club;
 Y. W. C. A.
 "Loathing pretense, she did with a cheer-
 ful will, What others talked of while
 their hands were still."

DEAN HETHERINGTON.....Winfield
Business Administration
 Athens; Sec-Treas Y. M. C. A. '24-'25;
 Junior Pres. Last Semester '24-'25.
 "He has qualities of mind and soul which
 made him a successful Junior president."

RALPH LIEU.....Harper
 Alpha Beta; All Stars. Critics Club.
 "Skeet should have been Irish."

DOROTHY SCAER.....Winfield
Latin and English
 Beta Gamma.
 "Modesty, grace, and comeliness of
 figure and of face."

KENNETH ROTHROCK.....Wellington
Chemistry
 Alpha Beta; Glee Club; Chemistry Club.
 "Tortoise shell spectacles for his eyes.
 Can make a fellow look very wise."

RUTH CATLIN.....Winfield
 Belles Lettres.
 "They don't make them any nicer."

FLOSSIE SULLENS.....Nashville
Mathematics
 Belles Lettres; Y. W. C. A.; Glee Club;
 Double Quartet.
 "Our Nightengale."

INNIS HARRIS.....Winfield
Law
 Alpha Beta; Pres. Rocters Club; '24-'25
 Council (Student); Pi Kappa Delta;
 Debate '24; Oratory '24; Band '25.
 "The most popular man in shcool."



Juniors



LORITA BAKER..... Dexter
Education
 Sigma Pi Phi; Glee Club; Moundbuilder
 Staff; W. A. A.
 "An artist to her very finger tips."

LEOLA HOME
 "We expect to be better acquainted with
 her by next year."

NELLIE PORTER.....Winfield
 "The soul is strong that trusts in goodness,
 And shows clearly it may be trusted."

MUARIETTA SHOEMAKER.....Winfield
Biology
 Belles Lettres; Y. W. C. A.
 "Here is a friend both for earnest and
 good."

CECIL HEADRICK.....Winfield
 Athens; Y. M. C. A.; Collegian Editor;
 Pi Kappa Delta; Debate '23-'24; Extem-
 pore; National Pi Kappa Delta Conven-
 tion '24; Press Club; Campus Players.
 "A soul that never tires."

WILLARD KISER.....Sedgwick
Biology
 Delphia; Pi Sig; Wrestling; Track '24;
 Football.
 "He possesses the ideal combination of
 brains and brawn."

MARVIN GARFIELD.....Winfield
History
 "An ambitious youth who fulfills most of
 his ambitions."

VALE PRATHER.....Winfield
Chemistry
 Athens; Jinx Club; Cheer Leader '24;
 "Still the same old Vail, but he's growing
 up."

Juniors

DORIS WRIGHT Minneola
Biology
 Beta Gamma; Y. W. C. A.; Basketball Varsity '23-'24-'25; Pres. Nu Gamma Phi; Vice-Pres. W. A. A.; Math. Club.
 "Dorris Ann Wright's so good at the goal. We can't tell how she does it to save our soul."

MARY LUCILE GREEN..... Winfield
Home Economics
 Y. W. C. A.; Sigma Pi Phi; Glee Club Play; Sigma Delphian Opera; Home Ec. Club, Treasurer '25; W. A. A.; Cavalleria Rusticana.
 "A twinkle, a smile, a laugh—that's Mary Lucile Green—beloved by us all."

LEE KING..... Winfield
Chemistry
 Delphi.
 "Upright and honorable, yet one who knows when and how to be jolly."

VERL FRY..... Winfield
English
 Belles Lettres; Y. W. C. A.
 "A spry little miss with black eyes radiating fun."

VELMA ACHENBACH
 "She never disappoints anyone."

PAUL LAWRENCE..... Halstead
English and Business Administration
 All-Star; Alpha Beta Alpha; Provost '24; Purser '24; Board of Administration; Vice-Chancellor '25; Business manager plays; Y. M. C. A.; Gospel Team '23-'24-'25; Spanish Club '23; Press Club '24; Pres. Order of the Jinx '25; Band '23-'24; Assist. Business Collegian '24; Sport Editor Collegian '25; Glee Club '25.
 "He has a finger in every pie."

MILDRED DIEHL..... Winfield
 Glee Club '22-'23-'24; Fine Arts Editor Moundbuilder '23; Secretary Y. W. C. A. '23-'24; Feature Editor Collegian '24; Beta Gamma, W. A. A., Gospel Team '23.
 "S. C. wouldn't seem the same without Mildred."

LUCILLE GEORGE..... Newton
 Belles Lettres; Y. W. C. A.
 "She's oh so witty, and full of pep, If you'd equal her, you surely must step."

ROY FLAHERTY..... Cheney
History
 Athens; Pi Sigma Phi; Track '23-'24.
 "'Hap' is a cheerful spirit who lives up to his nickname."



Sophomores



ERSAL CAIN Blackwell, Okla.
Wrestling '24; Track
"College Humor."

ALYCE WALLACE.....Murdock
Physical Education
Belles Lettres; Y. W. C. A.; German Club;
W. A. A.; Varsity Basketball.
"From books to basketball, Alice is perfectly at home."

WANIE CONDIT.....Liberal
English
Sigma Pi Phi; Y. W. C. A.
"You are the kind of a girl we like, somehow."

LEO BRANHAM.....Edna
Economics
Delphi; Y. M. C. A.; Forensic Editor of Collegian.
"His mind to him a kingdom is."

FLOSSIE BAYNE.....Winfield
Belles Lettres; Y. W. C. A.
"A taste for books is the pleasure and glory of her life."

HELEN CONVERSE.....Kinsley
English
Sigma Pi Phi; Y. W. C. A.
"Let me interpret it via the violin."

FRED McCANDLESS.....St. John
Athens; Glee Club.
"A hook, a maid,
A nook, and shade."

EDITH SIMS.....Abyville
Sigma; Y. W. C. A.
"Don't talk to me about cross-word puzzle friends."

GWENDOLYN HOLMES.....Lyons
Romance Languages
Y. W. C. A.; Spanish Club.
"And yet he thinks—Ha ha ha ha,
That I'm the servant of his will."

ELMER PEINEBlackwell, Okla.
Business Administration
Athens; Band.
"It was about the end of spring we first met; she and I."

Sophomores

FRANK BIGLER.....Winfield
Delphi; Y. M. C. A.
"Handsome but harmless."

DOROTHY JANE JONES....Blackwell, Okla.
English
Belles Lettres; Belle Play; Y. W. C. A.
"Blest were the fair whose faults were
stopped, And follies closed when the
curtain dropped."

EDNA MAY EWERT.....Peabody
English
Belles Lettres; Y. W. C. A.; Press Club
'23; Short Story Prize '23; Spanish Club;
Y. W. C. A. Cabinet '25; Moundbuilder
Staff '24; Collegian Staff '24.
"She belongs to the speaker sex."

WILLIAM POWERS.....Winfield
Business Administration
Delphi; Sgt.-at-Arms '24; Y. M. C. A.
"They say that once he couldn't get a
date."

CLARA CLARK.....Lamont, Okla.
English
Beta Gamma, Sec. '25; Band; W. A. A.;
Y. W. C. A.
"Thou wert made so beautifully fair."

GLADYS MEADOR.....Wichita
History
Belles Lettres; Y. W. C. A.; Cabinet '24;
Student Council '24-'25; Le Cercle Fran-
cais, Vice-Pres. '24; Gospel Team.
"And work were play if you will but take
your work with a bit of song."

DONALD KITCH.....El Dorado
English
Athens; Debate Team; Y. M. C. A.
"This was the noblest Roman of them all."

RUTH GOE.....Blackwell, Okla.
Mathematics
Belles Lettres.
"How far that little study lamp throws
its beam."

NELLIE COE.....Coats
Public School Music
Sigma Pi Phi; Glee Club.
"Like the winds I am blown hither and
thither."

ROY DAVIES.....Towanda
Chemistry
Athens; Track.
"Hitherto mine eyes were adamant to
resist love."

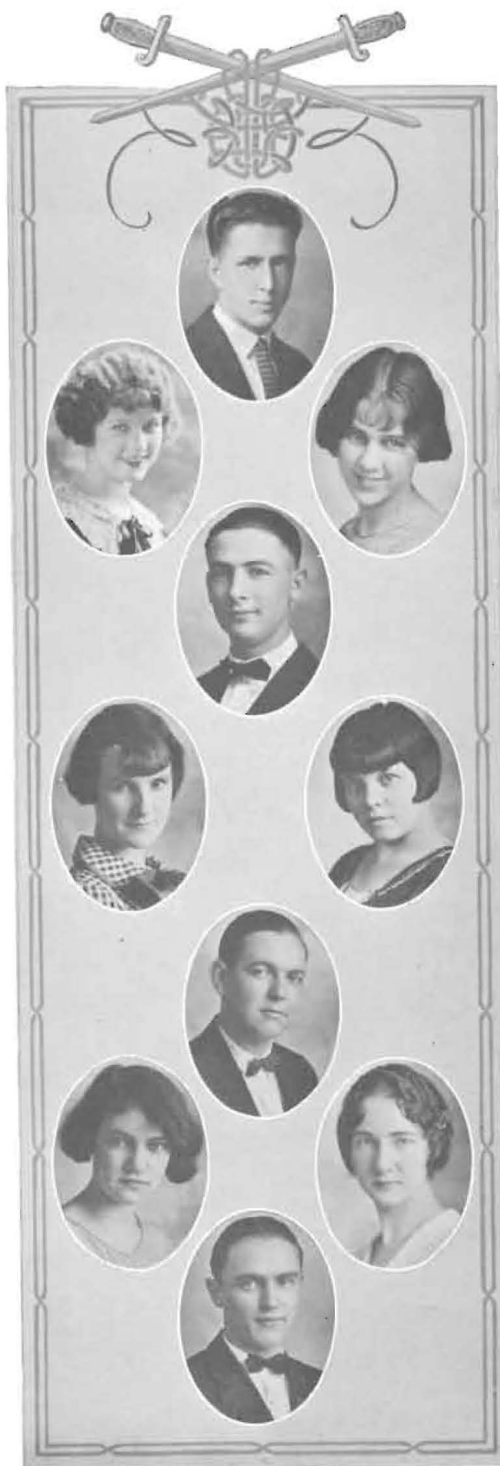

Sophomores



ELIZABETH EVERLYWinfield
History
Belles Lettres; Y. W. C. A.; Band.
"You can't listen as fast as I can talk."

HAZEL NICHOLS.....Winfield
History
Sigma Pi Phi; Y. W. C. A.
"My silent tongue gives me time to think."

VERA DALTON.....Winfield
English
Belles Lettres.
"Serene and resolute and still."

CHESTER SARGENT.....St. John
Delphi; Y. M. C. A.; Stratford County Club.
"He seems quiet but he spells fun with a capital letter."

FRANCES RODERICK.....Attica
Piano and Public School Music
Sigma Pi Phi; Y. W. C. A.
"She seldom gives tongue to her thoughts."

HELEN WATERS.....St. John
History
Sigma Pi Phi; Y. W. C. A.; W. A. A.; Collegian Staff.
"She puts joy into whatever she does."

DOROTHY MEYERS
Beta Gamma Epsilon; Y. W. C. A.; W. A. A.
"Pretty and winning."

DOROTHY BOTKIN.....Winfield
Belles Lettres; Y. W. C. A.
"A sweet disposition has she."

RUTH LEE.....Winfield
English
Y. W. C. A.
"Modesty is the beauty of women."

FRANK STICKLER
"Always good natured and willing to work."

Sophomores

FORREST WHITE.....Winfield
Delphi; Y. M. C. A.
"Business is business wherever you are."

LUCILLE DUNLAVY STEWART.....Winfield
Home Economics
Belles Lettres.
"She came to us single, she leaves us,
alas, married."

ALVERNA McMURRY.....Hutchinson
Home Economics
Sigma Pi Phi; Home Ec. Club; Y. W. C. A.
"So brim full of this merry, vigorous life."

EFFIE FOX.....Anthony
Belles Lettres; Y. W. C. A.
"She smiles and men wonder if she means
it."

GRACE SELLERS.....Winfield
Piano
Sigma Pi Phi; Violin Choir; Pianist for
the Opera.
"When words fail, music interprets."

IRENE MURPHY.....Kingman
English
Beta Gamma; Chaplain; Y. W. C. A.
Cabinet.
"Keenly responsive to everything thats
good."

GLEN MATTISON.....Winfield
Economics
Delphi; Band.
"You can't always tell what a man is
thinking by looking at him."

ROMA WEST.....Blackwell
English
Belles Lettres.
"And her eyes are havens of poetic
dreams."

FLORENCE KIDWELL.....Mc Pherson
Beta Gamma; Glee Club, Play; Y. W. C. A.; W. A. A.; Opera Chorus; Class Sect.
2nd Semester.
"What's the use of living if you can't
have a good time."

CLARENCE NEWMAN.....Towanda
Social Science
Athens; Men's Glee Club.
"Keep quiet! Let me think."



Sophomores



HAROLD FROMMING.....Torraine
Glee Club; Delphi; Life Service Group.
"It puzzles me; that which the poets say."

MABLE SHAPLAND.....Larned
Public School Music, Fine Arts.
Belles Lettres; Y. W. C. A.
"True as the needle to the pole, Or as
the dial to the sun."

FLORENCE HOOP.....Fowler
History
Sigma Pi Phi; Y. W. C. A.
"A little girl, but quality counts."

JOE NEVILLE.....Winfield
Delphi; Chairman of Dramatics; Society
Play '25; Y. M. C. A.; Gospel Team '24;
Pi Sigma Phi Play '25; Cross Country
'23, Captain; Track '24-'25; Student
Council '24-'25; Class Pres. '24.
"Of course you have heard of Joe."

ALMA EBERHARDT.....Wichita
Romance Languages
Belles Lettres; Der Deutsche Verein.
"The peppiest girl in school."

FERN CURFMAN.....Winfield
History
Sigma Pi Phi; Y. W. C. A.; W. A. A.
"A very likeable girl."

DAVID STIPE.....Fowler
Economics
"And I've oft heard defended
Little said is soon mended."

CLARRISSA MEAD.....Dexter
English
"Ask of me. I am a student."

MARGARET HULPIEU.....Dodge City
"The Fair, The chaste, the unexpressive
she."

RILEY MAXWELL.....Humbolt
Pre-Engineering
"A lion among ladies is a dreadful thing."

Sophomores

PERCY GUGLER.....Ellis
"His voice is an asset."

HELEN HUFFMAN.....Winfield
Piano, Fine Arts
Beta Gamma Epsilon; Accompanist to
Fine Arts Faculty.
"Life is short and so am I."

ELIZABETH MOORE.....Anthony
History
Belles Lettres; Y. W. C. A.; Spanish Club
'24-'25; Collegian Staff '25; Moundbuild-
er Staff '25.
"Blue eyes and golden hair,
Wit that catches you unaware."

LEROY BEEMAN.....Pratt
Biology
Athens; Band; Y. M. C. A.
"He is always thinking of fair 'Eva'."

LURA BROWN.....Billings, Okla.
English
Beta Gamma Epsilon; Y. W. C. A.
"And she is good as she is fair."

GRACE COMBEST.....Blackwell, Okla.
Education
Belles Lettres.
"Her loves they take an early root,
And have an early doom."

HAROLD BRAY.....Kingman
Economics
"High erected thoughts in a heart of
courtesy."

BERTHA CAIN.....Burns
Home Economics
Beta Gamma Epsilon; Y. W. C. A.; Home
Economics Club.
"She scarce can keep from laughing."

EVA BALES.....Winfield
Home Economics
Y. W. C. A.; W. A. A.
"I would be friends with you."

HERBERT GALLOWAY.....Burrtton
Business Administration
Athens; Y. M. C. A.
"A heart to resolve, a head to contrive,
and a hand to execute."



Sophomores



MORRIS DETTER Nickerson
History
Athens; Y. M. C. A.; Football; Basket-
ball.
"Behold where eternal sunshine settles."

JESSIE HIXON Syracuse
Social Science
Sigma Pi Phi.
"She smiles and whiles the time away."

LUELLA ALLEN Gray, Okla.
Home Economics
Beta Gamma Epsilon.
"Let gentleness my strong enforcement
be."

CARL COOVER Sedan
Pre-Medic
Athens; Y. M. C. A.; Glee Club.
"And we say of him 'What next?' "

LUCILLE DUNCAN Conway Springs
Violin, Fine Arts
Sigma Pi Phi; Violin Choir; Orchestra.
"We are happy together, My violin and
I."

ADA BERTHOLF Spivey
Home Economics
Beta Gamma Epsilon; Y. W. C. A.; W.
A. A.; Home Economics Club.
"Where my heart is, my mind is
And that is—."

ALENE KLINK Arkansas City
Biology
Delta Kappa Chi; Y. W. C. A.; French
Club.
"A mighty likeable girl."

WILLA HOLLAND Macksville
Dramatics and English
Sigma Pi Phi.
"She's just the one we wanted for a
friend."

VADA BRODERSON Burden
History
"I find happiness here and there."

PINGHOU LIU Hinghwa, China
"I was a stranger, but not for long."

Sophomores

BRUCE TRUESDELL Burden
Chemistry
 Athens; Glee Club.
 "I shall make my song witty,
 And it shan't be long."

PAULINE HAYDOCK Winfield
Public School Music
 Beta Gamma; Glee Club.
 "To love and be loved--
 What else could one wish."

HELEN COURTENY Lamont, Okla.
 Beta Gamma; Y. W. C. A.; Band; W. A. A.
 "I'll care for nobody
 If nobody cares for me."

HARRY HUNSLEY Larned
 "My favorite game is solitaire."

ELMERETTA MARTINEY Corwin
 Belles Lettres; Y. W. C. A.
 "Epistles of Paul are dear to the heart
 of woman."

FERN SNYDER Winfield
History
 Beta Gamma Epsilon; Y. W. C. A.; Glee
 Club; Student Council; W. A. A.
 "Mind keen, serious mein
 Still I have a song to sing."

FRANK PITMAN Minneola
Economics
 Delphi; Band; Glee Club.
 "He has good books and ready wit,
 But also has his doubts."

PHOEBE GREENBANK Little River
English
 Beta Gamma Epsilon; Y. W. C. A. W.
 A. A.
 "Sunset and evening star
 And a matron's call for me."

OPAL ORR Winfield
History
 Sigma Pi Phi.
 "All I ask is to go my quiet way."

WILLIAM McDOWELL Ponca City, Okla.
 Athens.
 "A winning smile is his chief attraction."



Sophomores



HUGH SNYDER.....Winfield
Alpha Beta Alpha; Y. M. C. A.; Band;
Glee Club.
"Original model for 'The Thinker'."

RUBY BOORY.....Wellington
Mathematics
Beta Gamma Epsilon; Delta Mu; Y. W.
C. A.
"If you would have a thing well done,
here is Ruby."

LEONA MILLER.....Winfield
Bible
Sigma Pi Phi; Glee Club; Y. W. C. A.;
Gospel Team.
"And she speaks in a firm decided way."

MERLE NEAL.....Blackwell, Okla.
Belle Lettres; Glee Club.
"Hark! A bit of music drifts this way."

LAVERN LEONARD.....Cullison
Business Administration
Athens; Y. M. C. A.
"My favorite study is campusology."

IDA NEWTON.....Harper
Mathematics
Belles Lettres; Y. W. C. A.
"Behold, I bring a smile to greet you."

DURWARD COOPER.....Pawnee Rock
Economics
Athens; Y. M. C. A.
"Words, words, words! Those were never
meant for me."

RUTH ORR.....Medicine Lodge
Education
Belles Lettres; Y. W. C. A.; W. A. A.
"I've lost my heart but I know where it
is."

AGNES SCOTT.....Byers
Belles Lettres.
"A jolly little girl with dark, dark eyes."

LESTER VARNER.....Kingman
Chemistry
Cross-country '23, '24; Captain elect '25;
Athens; Jinx Club; Pi. Sig.
"When he steps out, he sets the pace."

Sophomores

MABLE CHEATUM.....Cheney
English
 Beta Gamma Epsilon; French Club.
 "There may be a substitute for good nature but I don't know what it is."

RUTH GROVES.....Valley Center
Physical Culture
 Belles Lettres, Sergeant '24; Class vice-president '24; Varsity Basketball '24, '25; Varsity Tennis '24; Y. W. C. A.; W. A. A.
 "Her lips were made to utter the songs that poets love."

CLARIUS BILY.....Benton
 Beta Gamma Epsilon; Y. W. C. A.
 "Serene, I fold my hands and wait."

FRED ECKHOFF.....Meade
History
 Gospel Team; Y. M. C. A.; All Stars.
 "O would I were a boy again."

CATHERINE SCHRIVER.....Wichita
Social Science
 Debate; Le Cercle Francais.
 Women's Oratorial Representative in '24; Pi Kappa Delta; Student Council; Sigma Pi Phi; Chairman Executive Committee.
 "The hand that follows intellect shall achieve."

LUCILLE DOTY.....Florence
English
 Beta Gamma Epsilon; Y. W. C. A.; French Club.
 "It is nice to be natural when you are naturally nice."

CHESTER BAIRD.....Bucklin
 Athens.
 "Why study? Why not reserve your mental capacity?"

ALICE DUNKELBERG.....Nardin, Okla.
History
 "Tho' I am small I'm very wise
 And have a smile that's oversize."

BLANCHE REYNOLDS.....Wellington
Romance Languages
 Y. W. C. A.
 "Mild of manner, gentle of heart."

EDNA HALL.....Conway Springs
Home Economics
 Sigma Pi Phi; Y. W. C. A.
 "Cupid is a clever lad
 But he can never make me sad."



Sophomores



HELEN KNOWLES.....Mayfield
Sigma Pi Phi; Y. W. C. A.
"A maid delightful, discreet, demure."

MARGARET BLOUNT.....Winfield
English
Belles Lettres.
"They sin who tell us love can die."

WANDA ZIRKLE.....Winfield
Beta Gamma Epsilon; Y. W. C. A. Cab-
inet; Glee Club.
"As true as steel—she has great attrac-
tion."

HENRY SCANDRET.....Liberal
Athens.
"You should watch him manipulating the
ivories."

MARION WOLFE.....Wichita
English
Belles Lettres; Y. W. C. A.
"In quiet minds the greatest thoughts do
grow. Isn't it so?"

ELIZABETH WALKER.....Winfield
English
Y. W. C. A.; Gospel Team; Student Vol-
unteer; Band.
"Pause and listen closely if you would
hear me speak."

HOWARD WHEAT.....Fair Valley, Okla.
"I was taught to hold my tongue but I
have re-acted."

EDNA CAVENDER.....Wellington
History
Delta Kappa Chi Chaplin; Gospel Team;
Y. W. C. A.
"Of all the college maidens seen
She is of most studious mein."

GLENN BICKFORD.....Winfield
Chemistry
"Three-fifths sure genius
Two-fifths sheer fudge."

WAYNE WHITE.....Winfield
"If it were not for lollipops,
"My tongue would get no exercise."

Sophomores

MARY RUTH HARTER..... Oxford
 "The only royal road to learning, I have
 found, is the old gravel walk."

LAURA BROWN.....Billings, Okla.
Home Economics
 Beta Gamma Epsilon; Home Economics
 Club; Spanish Club; Y. W. C. A.
 "She is one of those quiet girls
 With lips that smile and hair that curls."

NELLIE OLDHAM.....Winfield
 Glee Club.
 "Her voice rises in the happiness of song."

WESLEY BAKER.....Manter
Religious Education
 Delphian; Track.
 "Some day I may arise to orate wisely."

JOSEPHINE HAYNES.....Sedgwick
 Violin Choir; Class Treasurer.
 "Guessing is half the fun of knowing her."

MAY FAULKNER.....Milton
 "Lost: One perfectly good heart."

RAY PORTER.....Winfield
Biology
 Delphi.
 "Why search afar for wisdom when it is
 so near?"

ADALINE DICK.....Mt. Hope
History
 Sigma Pi Phi; Y. W. C. A.; Spanish Club;
 Student Volunteer.
 "She has a way, O, such a way
 Of making us like her."

VERNA NYE.....Belle Plaine
History
 Belles Lettres; French Club; W. A. A.
 "A maiden fair with a stately air—
 That's Verna."

DEELBERT STEPHAN.....Winfield
Business Administration
 Athens.
 "O these women! They get me going!"



Sophomores



ROGER LEIDY.....Leon
Athenian; Debate; Y. M. C. A.; Oratory;
Baseball; Belle Athenian Play; Athenian
Ministrel; Moundbuilder Staff.
"O, the burst of oratory that assails our
ears!"

ALAN WATROUS.....Winfield
History
Alpha Beta Alpha; Band; Alpha Beta
Gamma Play '25.
"I have not been a sheik all of my life—
only the best part of it."

MARGARET VARNS.....Ellsworth
Home Economics
Sigma Pi Phi; Home Economics Club;
Y. W. C. A.
"My thoughts are often second thoughts."

BERDINE BOWMAN.....Pawnee Rock
Public School Music
Sigma Pi Phi; Sigma Sargeant at Arms.
"Away with beauty's substitutes
Mine is genuine."

GLADYS ROBERTSON.....Valley Center
English
Beta Gamma Epsilon; Y. W. C. A.; Life
Service Group.
"The queerest queries of professors do
not startle me."

ALLISON AIKMAN.....El Dorado
Economics
"I believe in luck and I believe in hunting
for it."

HAROLD LEWIS.....Winfield
Engineering
Athens; Y. M. C. A.; Cabinet; Student
Council; Pi Sigma Phi; Tennis.
"Not many can 40-love and get away
with it."

CECYL NELSON.....Cedar Vale
"Smiles were nature's best gifts to her."

MARJORIE SMITH.....Lyons
Mathematics
Sigma Pi Phi; Y. W. C. A.; Mathematics
Club; Spanish Club.
"My thoughts are all of some future day."

ESTHER VANCLEAVE.....Blackwell, Okla
Public School Music
Belles Lettres.
"She is the answer to 'Why do poets
rave?'"

Sophomores

JOHN NICHOLSON..... Little River
Social Science
 Athens; Y. M. C. A.; Sophomore President; Student Council; All Stars.
 "Some go out for oratory or football
 Some go out to win a maiden, first of all."

RUTH WHITE..... Winfield
History
 Beta Gamma Epsilon.
 "Joy rises in me like a summer morn."

GEORGE NEWLAND..... Winfield
Economics
 Alpha Beta Alpha.
 "Air castles! I'm a builderman."

ABBIE ADAMS..... Attica
Education
 Beta Gamma Epsilon; Y. W. C. A.
 "You can't tell about a woman, but she
 can tell you."

RUTH LONG..... Billings, Okla.
Home Economics
 Beta Gamma Epsilon; Y. W. C. A.; Student Council; Spanish Club; Alpha Beta Gamma Play.
 "A lady of majestic mein
 By beauty marked a sovereign queen."

RUTH ROBERTSON..... Norwich
Romance Languages
 Belles Lettres.
 "Books cannot always please, however
 good."

ROBERT FRIZZEL..... Halstead
Public School Music
 Delphi; Glee Club; Pep Club.
 "I do not envy Aristotle's wit
 Nor yet aspire to Caesar's fame."

GLADYS PITTMAN..... Minneola
English
 Sigma Pi Phi; Y. W. C. A.
 "Mark yonder maid of beauty well."

MRS. W. S. DALTON..... Winfield
 "Greatness and goodness are not means
 but ends."

DORIS MAHANNAH..... Argonia
Home Economics
 Y. W. C. A.
 "Shall I study public speaking or domestic silence?"



Sophomores



LLOYD VICKERY.....Blackwell, Okla.
Chemistry
Athens; Band.
"Let there be light! And lo! My hair is
my answer."

ARTHUR EBERHARDT.....Wichita
Business Administration
Athens.
"Silence is golden. I'm making my
fortune."

LOIS RICE.....Greensburg
Glee Club '24-'25; Sigma Pi Phi; Mikado
'24; Sigma Delphian Play '24.
"Kansas wheat—my specialty."

RUBY GROSECLOSE.....Sylvia
History
Beta Gamma Epsilon.
"The greatest happiness you'll find
in a friendly heart and studious mind."

ANNA FOSTER.....Winfield
English
Belles Lettres; Class Secretary '23; Pro-
gram Chairman Belles Lettres '24;
Moundbuilder Staff '23-'24; Editor of
Moundbuilder '25.
"Efficiency A-Pluss."

JOHN BROWN.....Larned
Pre-Engineering
Delphi; Y. M. C. A.; Track '23.
"I may be a great man. I'm at least the
namesake of one."

VIENNA LEONARD.....Cullison
Home Economics
Y. W. C. A.
"No abstract phrases apply to me
Say only 'A jolly pal was she.'"

KENNETH COLDWATER.....Winfield
Athens; Belle-Anthenian Play; Band.
"The world is waiting for the Son to
Rise."

RUTH FELT.....Winfield
English
Sigma Pi Phi; Y. W. C. A.
"Is it mischief that makes her eyes
twinkle so?"

ROBERT PORTER.....Winfield
"Contentment furnishes constant joy."

Sophomores

HELEN ALEXANDER.....Wichita
Mathematics
 Belles Lettres; Y. W. C. A.; Le Circle
 Francais; Delta Mu; Student Council
 Representative '25.
 "Fair and wise, with dark, dark eyes and
 charming smiles."

LAUVERA LEHMAN.....Deercreek, Okla.
English
 Beta Gamma Epsilon; Y. W. C. A. Cab-
 inet; Student Council; '25 Chairman of
 Society Program Committee; Beta Gamma
 Play.
 "Her happiness is a Marvel to everybody"

WESLEY PROSSER.....Winfield
Mathematics
 "First cousin to Harold Teen."

CHESTER BOWER.....Winfield
 Athens; Y. M. C. A.; Band.
 "Just to ttt's, They say I'm yyy's."

WILTON ALLEN.....Satanta
 Glee Club; Male Quartette; Double
 Quartette.
 "I wonder if Caruso's mantle has fallen
 upon me."

MARY NOTESTINE.....Winfield
 "A decided brunette and the peppiest
 girl alive."

ALEEN WATROUS.....Winfield
 Beta Gamma Epsilon; Y. W. C. A. Chair-
 man; Girls Glee Club Accompanist;
 Student Council.
 "She is as lively as a mosquito."

LAWRENCE HALL.....Douglass
History
 Pi Sig; Base Ball '23.
 "He likes Southwestern."



Freshman



LLOYD MARTINAtlanta
"I may yet turn the world upside down"

PEARL YOUNG..... Little River
"I am different from everyone else."

EDNA MURRAYWinfield
History
Sigma Pi Phi; Y. W. C. A.
"A brown-eyed lassie."

PARKS MCKINNEYHoward
Economics
Football.
"Content am I."

ELEANOR CORRIE.....Valley Center
Home Economics
Sigma Pi Phi; Y. W. C. A.; W. A. A.
"And now she has a King."

RUTH BLACKBURN.....Harper
Biology
Delta Kappa Chi; Y. W. C. A.; W. A. A.
"Is she quiet? Well maybe."

AVONELLE WRIGHT..... Pawnee Rock
Home Economics
Belles Lettres; W. A. A. ; Y. W. C. A.
"There is a great wealth, as yet unknown,
beneath that calm and quiet manner."

VETA ROGERS.....Cimarron
Beta Gamma Epsilon.
"Yes, she's a preacher's daughter."

DOROTHY DALEStafford
English
Belles Lettres; W. A. A.; Y. W. C. A.;
Le Circle Francais.
"Sunshine follows in her wake."

ROBERT SANFORDWinfield
Delphi; Y. M. C. A.; Band.
"He toots his own horn."

Freshman

JESS LOCKERT.....Pratt
Football '24; Basketball '24-'25.
"Good looks never hurt anyone."

DONNA DICKINSON.....Rock
Home Economics
Delta Kappa Chi; W. A. A.; Y. W. C. A.
"She's as cute as she looks."

MARJORIE SHUMWAY.....Little River
Belles Lettres; Glee Club; Cavalleria
Rusticana.
"Glee Club trips are her specialty."

JOHN ROSENBAUM.....Pratt
Football; Pi Sigma Phi; Wrestling.
"Don't never say that."

HAZEL FRAZER.....Rolla
Mathematics
Delta Kappa Chi.
"She rarely looks so sad."

FORD CALE.....Pratt
Pre-Engineering
Athens.
"Called 'Fliver' for 'Ford'."

LAURENCE GREINER.....Pratt
English
Athens; Freshman Football; Track '25;
"Captain Applejack": Vice-President of
Freshman Class '24; Student Council '24.
"Has a wonderful high school reputation
and has lived up to it."

DAISY MILLER.....Little River
Delta Kappa Chi; Debating; Y. W. C. A.
Le cercle Francais.
"A perfect little 'Daisy'."

JEMIMA EATON.....Winfield
Belles Lettres.
"A perfect little 'Pal'."

DONALD FARMER.....Pratt
Business Administration
Athens; Y. M. C. A.
"Makes a wonderful little boy in a cir-
cus."



Freshman



COYE HUBBS Leon
Athens; Freshman Basketball.
"By diligence he wins his way."

EVA MAY ORR Winfield
English
Delta Kappa Chi; Y. W. C. A.
"A sweet lass."

EFFIE GOODNIGHT Englewood
Home Economics
Delta Kappa Chi; Y. W. C. A.
"A happy go-lucky girl, always in for a good time."

HOBART YOUNG Macksville
"His favorite lecture is on 'Women'!"

AUGUSTA DORSCHUCK Partridge
Home Economics
Delta Kappa Chi; Treasurer; Y. W. C. A.;
W. A. A.; Life Service Group.
"She builds air-castles in the air."

KATHLEEN HARMON Hutchinson
Music Supervisor
Delta Kappa Chi; Violin Choir.
"Full of the joy of life."

FERN TRAUTWEIN Udall
Y. W. C. A.
"Always cheerful and has a smile for everyone."

MARGARET ANDERSON
"My only worry, my superfluous knowledge."

LAURA SMITH Winfield
Mathematics
"Once you know her, you can call her your friend."

CLAYTON DETTER Sterling
Mathematics
"A chap we like very much."

Freshman

ORVILLE NASH.....Guymon, Okla.
Business Administration
 Alpha Beta Alpha; Band.
 "Another Oklahomian."

FERN HOTTENSTEIN.....Winfield
Mathematics
 Beta Gamma Epsilon.
 "Glasses cannot hide the twinkle in her eyes."

MARTHA SWOYER.....Wilmot
Home Economics
 Y. W. C. A.
 "Oh, so quiet but lovable."

ALVIN ALLEN.....Jetmore
 Athens.
 "The school poet."

FLORA BOWER.....Winfield
English
 Delta Kappa Chi; Y. W. C. A.
 "One who is making the new society a success."

MILDRED ESLINGER.....Kinsley
 Beta Gamma Epsilon.
 "Wisdom is often measured by the brightness of a face."

GRAYSON NICKLE.....Winfield
 Athens.
 "Still waters run deep."

MILDRED HAMNER.....Rock
English
 Y. W. C. A.
 "A friend to everybody."

ALBERTA COOPER.....Elk Falls
Home Economics
 Y. W. C. A.
 "This world was made for fun and laughter."

LYLE OWEN.....Douglass
 "Boys will be boys."



Freshman



ROSCOE MADISON.....Kingman
"Small but mighty."

AVIS HOLLAND.....Harper
English
Y. W. C. A.; W. A. A.
"Very quiet but wise is she."

HILDA HARPER.....Argonia
Y. W. C. A.
"She had no wish but to be glad,
She hated naught but to be sad."

GEORGE THOMAS.....Minneola
Freshman Football.
"A steady fellow of manly gait,
and eyes that surely look you straight."

SARAH RILEY.....Kinsley
English
Belles Lettres; Y. W. C. A.; W. A. A.;
Varsity Basketball; French Club.
"Whence is thy learning?"

MILDRED HILDEBRAND.....Cimarron
Education
Beta Gamma Epsilon; Y. W. C. A.
"We've found her earnest, kind, sweet-
hearted."

DORIS CLOUGH.....Elks Falls
English
Y. W. C. A.
"Sweet as may and always gay."

ETHEL LEE.....Anthony
Home Economics
Y. W. C. A.
"She has a way all her own."

PAULINE WILLY.....Belle Plaine
Social Science
Belles Lettres; Y. W. C. A.
"A woman's work, dear sirs is never
done."

WILBER KENNEDY.....Lyons
Science
Band.
"Always in for everything."

HARRY DETTER..... Nickerson
Social Science
 Football; Freshman Basketball; Y. M.
 C. A.
 "Called little 'Red' to distinguish him
 from his brother."

GRACE DILTS..... Leon
Home Economics
 Delta Kappa Chi; W. A. A.; Y. W. C. A.
 "Sing away sorrow, dance away care."

BERTHA CLARK..... Winfield
History
 "Things for her can never go wrong."

KENNETH O'NEIL..... Winfield
 "There is no end to his good nature."

ESTHER CAWTHON..... Winfield
Dramatics
 Delta Kappa Chi; Program Chairman,
 Play; W. A. A.; Y. W. C. A.; Freshman
 Volley Ball Team.
 "Viracious in action word and song."

MILDRED HAYDOCK..... Winfield
Public School Music
 Beta Gamma Epsilon; S. C. Velocity
 Club; W. A. A.; Y. W. C. A.
 "Oh, to dream and dance my way through
 life."

MADGE McCANDLESS..... St. John
English
 Belles Lettres; W. A. A.; Y. W. C. A.
 "She looks so meek and is not meek at
 all."

DOROTHY BUNCH..... Winfield
 "True service is noble."

EDEL HOELSCHER..... Hutchinson
 W. A. A.; Sigma Pi Phi; German Club.
 "For if she will, she will."
 You may depend upon it."

VERNE SNODGRASS..... Douglass
 Football; Freshman Basketball.
 "Does well, acts nobly."



Freshman



RAYMOND KNEARL.....Ponca City, Okla.
"His hand is ready and willing."

FRANCES COE.....Coats
Delta Kappa Chi; Violin Choir; Y. W.
C. A.
"An open-hearted maiden, true and pure."

MABELLE WILLIAMSON.....Lewis
English, Expression
Y. W. C. A.; Life Service Group; Inter-
Racial Group; W. A. A.
"She did what others talked about while
their hands were still."

YVONA JEFFRIES.....Kiowa
Delphi; Band; Y. M. C. A.
"Be patient, the world is not conquered
in a day."

INEZ WILLIAMSON.....Satanta
Mathematic
Delta Kappa Chi; Y. W. C. A.; W. A. A.
"Here is a friend both for earnest and for
song."

PAULINE MCGINN.....Winfield
English
Delta Kappa Chi; Y. W. C. A.
"Wisdom is always an advantage."

JULIA NOELL.....Syracuse
Mathematics
Beta Gamma Epsilon; Y. W. C. A.
"She is ever so thirfty and good."

JOSEPHINE JOHNSON.....Peabody
History
Sigma Pi Phi; Y. W. C. A.; W. A. A.
"A friendly heart with many friends."

VIOLET MCCORMICK.....Newkirk, Okla.
Home Economics
W. A. A.; Y. W. C. A.
"Her eyes are bright and friendly."

ARTHUR SHUPP.....Plainville
Football; Track; Baseball.
"He is ever so tall and mighty."

Freshman

VERNON KLEIN Belle Plaine
 "A man he seems of cheerful yesterdays
 and confident to-morrows."

MARTHA ANN HOLMES Langdon
History
 "Cheerful and happy and friendly is
 she."

MARIE ROBBINS Coldwater
 "She has a voice of gladness and a wel-
 coming smile."

MILLARD C. ACKLEY St. John
Mathematics
 Athens; Cross Country Team; Relay
 Team; Track '25.
 "I wasn't intended for a bachelor."

ANITA MARSHALL Guymon, Okla.
 Belles Lettres.
 "A merry heart that laughs at care."

LAURA HAAS Augusta
Fine Arts
 Belles Lettres.
 "Sing away sorrow, cast away care."

VIVIAN SHARP El Dorado
 Sigma Pi Phi.
 "She is loved by everyone for she is the
 same to all."

FLOY KINNAMON Cimarron
 "She never fails to speak a pleasant
 word."

NINA LOUISE PHILLIPPI Milan
Sociology
 Book Club.
 "Her voice is soft, her look is mild."

PAUL GRIFFITH Bucklin
 Athens; Freshman Football; Freshman
 Basketball.
 "Why should I worry about little things."



Freshmen



FLOYD BURK.....Hooker, Okla.
Basketball '24-'25.
"I am not a ladie's man."

NAOMI GARNER..... St. John.
"Thus she goes thru life constantly doing
her best."

HELEN CHEATUM.....Langdon
"Can one desire too much of a good
thing?"

CARL NICHOLSON.....Zenith
"Greatness lies not in spoken words."

GRETA CLIFT.....Caldwell
Mathmetics
Y. M. C. A.
"By the work are known the workman."

MARY CROW.....Winfield
Education
Beta Gamma Epsilon; Y. W. C. A.
"Black hair and brown eyes have made
her popular."

RUBIE DENNIS.....Winfield
Home Economics
Beta Gamma Epsilon.
"Peaceful, thoughtful, refined;
Always modest, sweet and kind."

ESTHER HULPIEU..... Dodge City
Biology
"Live while you're living cause you are
a long time dead."

PAUL JENSEN..... Kildare, Okla.
"When he speaks, its worth your time
to listen."

Freshman

FRANK MILLER.....Welsh, La.
Biology
 Alpha Beta Alpha; Jinx Club.
 "Full of mischief as the day is long."

ESTHER FELT.....Winfield
English
 Y. W. C. A.
 "Common sense is more than a virtue."

RUTH CURFMAN.....Winfield
 Delta Kappa Chi; President '24.
 "And still to her charms she alone is a stranger."

OLIVER BEUMER.....Gage, Okla.
 "I am not in the roll of common men."

CHRISTINE TAYLOR.....Geneseo
Home Economics
 Beta Gamma Epsilon; French Club;
 W. A. A.; Y. W. C. A.; Freshman Volley
 Ball Team.
 "I am contented and happy and free."

VELMA RENEAU.....Anthony
English
 "Serene and resolute, but still self-
 possessed."

DOROTHY FAUST.....Winfield
 "She doeth all things well."

MARGARET TWIGGS.....Noel, Mo.
Chemistry
 "A soul of power, a well of lofty thoughts"

EVELYN LARSEN.....Peabody
Home Economics
 Y. W. C. A.; W. A. A.
 "Smile and the world smiles with you."

ELMER OGBORN.....Satanta
Biology
 Athens; Y. M. C. A.
 "He aims at big things and never falls
 far short of them."



Freshman



WARD GIBSON..... Douglass
"His quiet way may cover a lot of good
fellowship."

DALE BRADSHAW..... Langdon
"She does little kindnesses which others
leave undone."

DOROTHY CUMMINGS..... Moran
Beta Gamma Epsilon; Y. W. C. A.; Beta
Gamma Alpha; Beta Play '25.
"My wild Irish rose."

MERLIN SMITH..... Tyrone, Okla.
"Oh, why should the heart of maiden
be sad?"

GEORGIA ZINK..... Roswell, N. M.
Beta Gamma Epsilon.
"Eyes that sparkle with the joy of
living."

BESSIE PORTER..... Mayfield
Home Economics
Sigma Pi Phi; Y. W. C. A.
"A lass in love with books."

IRENE BALLARD..... Haviland
English
Delta Kappa Chi.
"She can play and she can sing."

HELEN OWENS..... Jetmore
"Her serious mein is very attractive."

ALTA BROCKMAN..... Pratt
Histry
"Men may come and men may go, but
she knows where her heart is."

RICHARD CRANK..... Yates Center
"Trap-drums is his speciality."

Freshman

MARION CREW.....Winfield
"You just wait until I get to be a million-
aire."

SUSIE BARNETT.....Winfield
Belles Lettres.
"There's a naughty little twinkle in her
eye."

GERALDINE STOCKTON.....Hydro, Okla.
Public School Music
Beta Gamma Epsilon.
"Gleeful, radiant, and smart.
A dull world without her art."

DONALD HUGES.....Guymon, Okla.
"Will he never grow up?"

BERTHA OVERMAN.....Blackwell, Okla.
Delta Kappa Chi.
"Gentle, sweet, and kind, and to men not
wholly blind."

MARY HAYES.....Guyman, Okla.
Romance Languages
"If he's good enough for me, I'll hang
him on my family tree."

RUSSELL BENNETT.....Ponca City, Okla.
"An optimist who changes dirge to song."

EVA LEATHERMAN.....Latham
Beta Gamma Epsilon; Varsity Basket-
ball.
"There's many a guard who fears 'Eva'."

IRENE BAKER.....Coldwater
"The face of a friend, how it shines in
the dark."

KENT WYMORE.....Kingman
"He's a big, black headed boy."



Freshman



WAYNE NEWKIRK Kiowa
History
Delphi; Y. M. C. A.
"An easy-going sort."

DOROTHY SUTER. Hunter, Okla.
"She has a smile that is a sure cure for the blues."

GENEVA SMITH..... Winfield
Home Economics
"Has a fondness for red-headed boys."

LLOYD STATELER..... Minneola
Glee Club.
"He has a sunny temper, never sad."

FERN KNOX..... South Haven
History
Delta Kappa Chi; Y. W. C. A.
"Her cheeks are softened by a rosy hue."

MAMIE BROOKS..... Winfield
"Serene and calm, this maid goes on her way."

ELEANOR MILLER..... Oxford
"Her bearing proves her maid of high degree."

MYRTLE SWAYZE..... Bucklin
Mathematics
"So sweet a face, such angle grace."

IDA BIEBER..... Kinsley
English
Belles Lettres; Y. W. C. A.; W. A. A.
"Not much talk, a great sweet silence."

GEORGE HAMMEL Halstead
Biology
"All the great men are dead, and I'm not feeling well."

Freshman

EDWIN KNOWLES.....Sun City
"Be silent and pass for a philosopher."

EVA WILLIAMS.....Hazelton
Public School Music
Beta Gamma Epsilon; Y. W. C. A.
"A handful of fun is worth a bushel of learning."

VELMA BROOKS.....Arlington
Delta Kappa Chi.
"Her good humor is a fountain never dry."

ALVIN BURTON.....Belle Plain
English
Y. M. C. A.
"If I don't know I ask."

GERALDINE RICKARD.....Spivey
English
"Her pleasing manner wins for her a host of friends."

CHARLOTTE WOODWORTH.....Newton
Home Economics
Sigma Pi Phi; Life Service; Y. W. C. A.
"She has beauty, charm and wisdom, An incomparable Combination."

CLIFFORD MOODY.....Newalla, Okla.
"His tongue is worth a fortune."

JOHN BOYER.....Wichita
Political Science
Athens; Vice-President Freshman Class; Debate; Y. M. C. A.
"In thy face I see the map of honor, truth and loyalty."

NELDA JEFFRIES.....Kiowa
History
Beta Gamma Epsilon.
"True as steel."

HOYT GREEN.....El Dorado
"There ain't any use hurrying through life."



Freshman



ORVILLE J. WONDER Preston
"Solemn as a judge."

ADAH SMITH Lost Springs
"As merry as the day is long."

RUTH EHRLING Abbyville
Home Economics
"I speak when I'm spoken to."

CHARLES RANDALL Ashland
Business Administration
"Not destined long for single bliss."

ZELIA ZANE FRENCH El Dorado
English
Delta Kappa Chi
"Care free is she and of stature small."

THELMA HALL Winfield
Education
Sigma Pi Phi; Y. W. C. A.
"Anything for fun and frolic."

SYBIL ROE Caldwell
"Precious things are often done up in
small packages."

VERA HOGAN Milton
Mathematics
Y. W. C. A.; W. A. A.
"What a jolly world we live in."

IRENE HUTCHENS Forgan, Okla.
Delta Kappa Chi.
"She's all my fancy painted her, she's
lovely and divine."

VICTOR JOHNSON Kildare
"I like the girls."

Freshman

SAMUEL DAVID.....Winfield
"If you would have a friend, be one."

CHLOE JACOBS.....Midian
Belles Lettres.
"Talk about ginger, she's a whole box full."

VELDA KLINK.....Arkansas City
Delta Kappa Chi; Violin Choir; Spanish Club; Orchestra.
"And gladly would she learn, and gladly would she teach."

EVERETT HOLMAN.....Winfield
Pre-Medic
Alpha Beta Alpha
"He joined our noble ranks in search of truth."

GERTRUDE DANNER.....Guymon, Okla.
Sigma Pi Phi; Varsity Basketball.
"Her laugh bespeaks a heart kept free."

ALLIEN GAFNEY.....Winfield
Home Economics
Belles Lettres
"Whatever her hand findeth to do, she doeth it with all her might."

CARROLL CRANSTON.....Burden
"Good as he can be."

DAISY HAHN.....Newton
Home Economics
Belles Lettres; Y. W. C. A.; W. A. A.
"Original and a hard worker."

EDNA MEYERS.....Winfield
"You can touch no cord in me that will not answer you."

MARTIN HOFFMAN.....Lakin
Alpha Beta Alpha
"Did he ever fail to greet you with a smile?"



Freshman



ROY MURRAY.....Winfield
Social Science
 Delphi.
 "Blessed is the man who having nothing
 to say keeps still."

LYLLIS WILKINSON.....Jennings, La.
 Sigma Pi Phi; Y. W. C. A.; Student
 Council '25.
 "A little southern beauty."

RUTH WATERS.....Macksville
 Delta Kappa Chi.
 "Thinks the moon is made of green
 cheese."

FORREST TRAUTWEIN.....Udall
 "Some people don't believe in talking."

FERN SEYB.....Harper
Home Economics
 Delta Kappa Chi; Band.
 "A laugh is worth one thousand groans
 in the market."

FERN REECE.....Langdon
 Band.
 "What are you so quiet about?"

LEILA WATT.....Walton
 Delta Kappa Chi.
 "Jolly and fair and on the square."

EUNICE YOUNG.....Macksville
 Stafford County Club; Y. W. C. A.
 "Study, thy pursuit is happiness."

HARRIA WALKER.....Winfield
 Glee Club.
 "With a voice that is low and strong."

JAMES RADLEY.....Winfield
 "I believe in to-day."

Freshman

LYMAN JOHNSON.....Larned
Debate.
"A silver-tongued orator."

OLIVE HOFFMAN.....Pratt
Home Economics
Beta Gamma Epsilon; W. A. A.
"I know it is a sin for me to sit and grin."

FERN SPRECHER.....Rosalia
"The same yesterday, to-day, and to-morrow."

VERNON McMIMINY.....Ashland
Business Administration
Cross-Country.
"There is power in his legs."

HILDRED KEMPTON.....Burden
History
"When she laughs we all laugh."

NETTIE MOFFET.....Burden
Delta Kappa Chi; President '25.
"Born to be a leader."

IRMA CLOUD.....Wichita
Mathematics
Belles Lettres; W. A. A.; Y. W. C. A.
"There is more than one bright cloud in the sky for her."

EDITH STEWART.....Winfield
History
Sigma Pi Phi; Y. W. C. A.; Debate;
Student Council '24.
"You can never tell what one small person will do."

JESSIE DETTER.....Winfield
"Not lazy, just don't feel like working."

FORREST SKILES.....Conway Springs
Mathematics
Y. M. C. A.
"Why, Oh why?"



Freshman



MAXWELL THOMAS.....Winfield
Athens; Y. M. C. A.; Y. M. Cabinet.
"Ask him to recite some poetry."

MABEL MEADOWS.....Deerfield
Delta Kappa Chi; Y. W. C. A.
"A very wee lassie."

ETRULA HECK.....Mayfield
Education
Delta Kappa Chi; Y. W. C. A.
"Always striving for higher things."

VIRGLE KIMBALL.....Medicine Lodge
"He seems to be in a different world."

FREDA SCOGGINS.....Lake Charles, La.
Mathematics
Belles Lettres; W. A. A.; Y. W. C. A.
"This pleasant maid is much inclined
To laugh and talk with all mankind."

MONA RIDINGS.....Caldwell
English
W. A. A.; Y. W. C. A.
"A friendly little spirit."

WILBUR FELT.....Wellington
Geology
Alpha Beta Alpha, Treasurer; Y. M. C.
A.
"His eyes show how good-natured he
really is."

MARIE NEWELL.....Stafford
"The sun always shines on her."

RUTH GLOVER.....Augusta
Public School Music
Beta Gamma Epsilon
"A lively little sprite."

VICTOR MARTIN.....Guymon, Okla.
Business Administration
Alpha Beta Alpha
"Know one knows how much I know."

Freshman

IAN PIERCE..... Trousdale
Education
 "Make way, a serious youth appears."

DOROTHY SUTER..... Hunter, Okla.
 "She has a smile that is a sure cure for the blues."

LOIS JEWELL..... Burns
 W. A. A.; Y. W. C. A.
 "A helper in any cause."

BERT STOFFER..... Wichita
 "Wears glasses to hide the mischief brewing in his mind."

GEORGE MARKLEY..... Atlanta
 Pi Sigma Phi; Football '24.
 "A hero in football."

BERTHA MILLER..... Winfield
Language
 Belles Lettres; Der Deutsche Verein; Y. W. C. A.
 "Her hair is the envy of all her friends."

VERNON PORTER..... Wichita
Business Administration
 Athens.
 "He has a great future before him."

CHESTER ROSKAM..... Andover
 Y. M. C. A.; Delphi; Freshman Commission.
 "It is worth while to know him."

PAULINE COX..... Greensburg
English
 Sigma Pi Phi; Play; Student Council '25.
 Class Treasurer.
 Y. W. C. A.; W. A. A.
 "A perfect little blonde, and the boys' delight."

VERA SHELINBARGER..... Coats
 Delta Kappa Chi.
 "And still she has long hair."



Freshman



GERALD NEBERGALL..... Wichita
Athens; Band.
"Noted for his absence at band practice."

MARVIN WILKINSON..... Pratt
Delphi.
"I do love the ladies."

MILDRED CLARK..... Winfield
Delta Kappa Chi; Secretary, Manager
for play; Inter-society Council; W. A. A.;
Y. W. C. A.
"Of rare talent and ability."

LOLA BUHRER..... Belpre
Basketball.
"The fastest second center in the state."

LEWIS WALKER..... Winfield
Business Administration
"He knows but one happiness, duty, one
consolation, work."

SYBIL ROE..... Caldwell
"Precious things are often done up in
small packages."

ROYCE PHILLIPS..... Winfield
Chemistry
Athens; Spanish Club; Treas. of Fresh-
man Class.
"It isn't all in his name you know."

LUCY RANDALL..... Sitka
Piano; Fine Arts.
"She can make sweet music."

CLIFFORD SMITH..... Winfield
Biology and Chemistry
Delphi; Band.
"A common name but an uncommon
boy."

MAURINE BRADY..... Pawnee Rock
Home Economics
Delta Kappa Chi.
"She stands for all that's good and true."

Freshman

HUGH BROWNFIELD.....Winfield
Athens; Freshman President '24.
"Only the wise are free from worry."

MEDA HARRIS.....Winfield
Public School Music; Fine Arts
Beta Gamma Epsilon; Y. W. C. A.; W.
A. A.
"Just the girl for a school teacher."

GENEVA DANFORD.....Winfield
"All the world is a stage for her."

ELLIS OTT.....Winfield
Athens.
"It saves a lot of time to be born good
looking."

MABEL QUENZER.....Bazine
Delta Kappa Chi.
"Noted for selling peanuts at basketball
games."

LAVONE EDWARDS.....Ponca City, Okla.
Mathematics
Beta Gamma Epsilon; French Club.
"In life I find a lot of fun."

CLEURAL WATTS.....Winfield
Moundbuilder Staff '24-'25.
"More than willing to lend a hand in any
trouble."

HAZEL McLEAN.....Barnsdall, Okla.
"She never lacks for company."

VIOLA WENTWORTH.....Winfield
"Always laugh when you can, it's cheap
medicine."

WILBUR WARNER.....Burton
Political Science
Athens, Play; Critics Club; Y. M. C. A.;
Freshman Football; Freshman Basket-
ball; Wrestling.
"Did you ever hear him laugh?"



Freshman



CHARLES TERRY..... Winfield
"All the girls admire his marcel."

HELEN MARVEL..... Burton
Home Economics
Sigma Pi Phi, Program Committee; Y.
W. C. A.; Freshman Volleyball team.
"And she is a marvel to behold."

VIRGINIA SMITH..... Winfield
Belles Lettres.
"Did you ever see her sad?"

ANDREW SWOYER..... Wilmot
Y. M. C. A.; Freshman Football.
"So long as you are innocent, nothing
can hurt you."

FERN NUNEMAKER..... Winfield
Dramatics
Delta Kappa Chi, Play; Freshman Vol-
ley Ball; Y. W. C. A.
"With the merriest eyes in school."

JOSEPHINE HOUGH..... Winfield
Home Economics
Belles Lettres; Y. W. C. A.
"A boyish girl with curly hair."

ADOLPHUS LEICHARDT..... Clearwater
Freshman Football.
"One of the favored few."

FLORENCE SPONENBERG..... Adams
Belles Lettres; Y. W. C. A.; Life Service
Student Volunteer Movement.
"A laughing lassie always striving to do
her best."

LEONA DENTON..... Winfield
Public School Music
Belles Lettres.
"Her brow unwrinkled tells of tender
years."

AUSTIN JONES..... Canadian, Texas
"He's an energetic lad."

Freshman

ORVAL MILLER Murdock
 "He is a boy of tender years, but is al-
 ready tossed upon love's sea."

MARGARET DAVIS Sawyer
Special Student
 "For her eyes are deep pools of mystery."

LUCILLE HAMILTON Winfield
 "There is nothing better than a true
 friend."

CATHERINE HUDSON Winfield
 Belles Lettres.
 "Her hair is a wonder to behold."

HAZEL STOUT Hutchinson
 Delta Kappa Chi; Glee Club; May Fete.
 "Little, but mighty."



Dedication



CHESTER VARNER

EDISON OGROSKY

"He gave his light as a candle which, in the material sense is darkened, but, in memory, will live forever, beckoning, calling, ever onward to a bigger and better student body."

*Then it shall be told how
Southwestern students participate in every activity which makes
for a well-rounded life.*



TARRANT

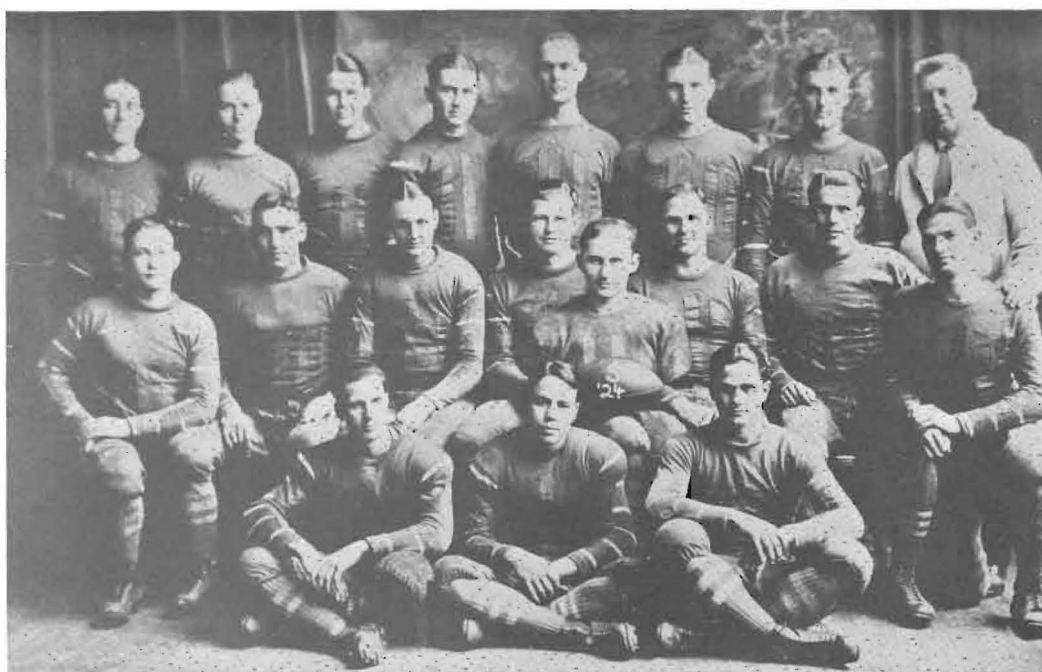

Varsity Squad

First Row: SNODGRASS, GARDNER, BRYAN, HENSHAW, SCHUPP, WIRTH, MARKLEY, Coach BATES; *Second Row:* BROWN, KISER, CLAY, SMITH, OGROSKY, RODERICK, McALLISTER, HUMBURG; *Third Row:* MADISON, COOPER, ROSENBAUM



Reserves

First Row: STELLOH (Coach), MARTIN, CONVERSE, PIERCE, BOYER, JOHNSON, PORTER, *Second Row:* MCKINNEY, MILLER, LEICHARDT, MADISON, HARRIS, HUBBS, SWOYER; *Third Row:* THOMAS, DETTER.

Athletics

FOOTBALL

Southwestern finished at the half-way mark in standing in the Kansas Conference. The team won four games, lost three, and tied two. The Thanksgiving game was not played, but the dope was all in favor of Southwestern. The team was far better than the scores indicate and deserved a higher standing in the conference. Hard luck kept them from getting the place they deserved. Next year the team should be even better as few of the regulars are seniors and there is a world of young material.

Bill Bates should be able to draw from his reserves next year as they made a wonderful record. The reserves ended the season with an uncrossed goal. They rolled up a total of 189 points in seven inter-school games.

SCHEDULE OF VARSITY

<i>Team</i>	<i>Place</i>	<i>Winner</i>
Central Teachers.....	Winfield.....	Southwestern
Friends.....	Winfield.....	Southwestern
Emporia Teachers.....	Emporia.....	Tie
Sterling.....	Sterling.....	Sterling
Fairmont.....	Wichita.....	Tie
Bethany.....	Winfield.....	Southwestern
Okla. Baptists.....	Winfield.....	Southwestern
College of Emporia.....	Emporia.....	C. of E.

CARROL "RED" SMITH..... Blackwell

Captain and unanimous choice for all-state center two years in succession. A phenomenal diagnostician of opponents plays. A roving center, powerful at both offense and defense.

EDISON OGROSKY..... Winfield

Captain-elect. Ed was a player of wonderful ability and his ability to gain ground will be missed next year. His sacrifice will ever be remembered by his team-mates.

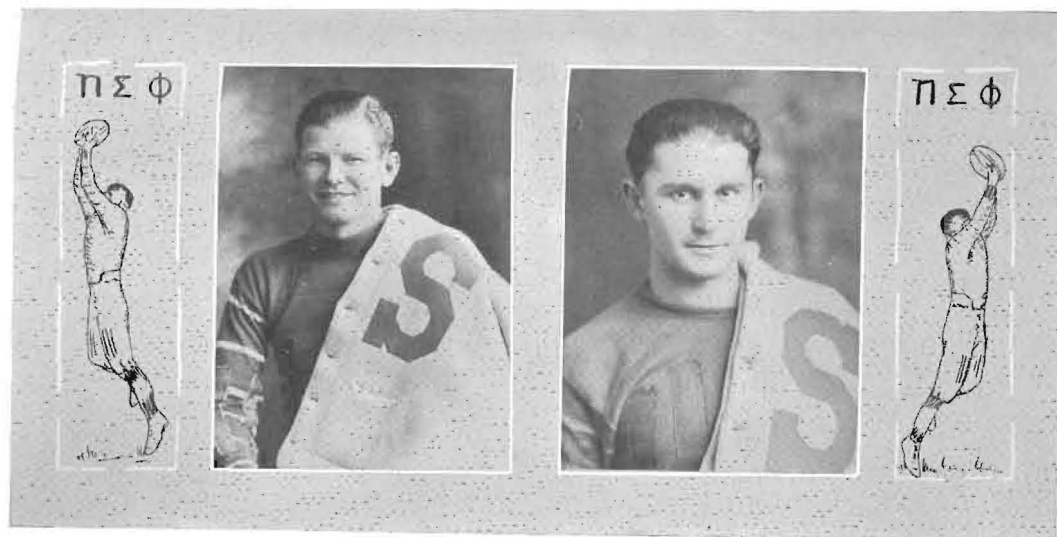

Athletics

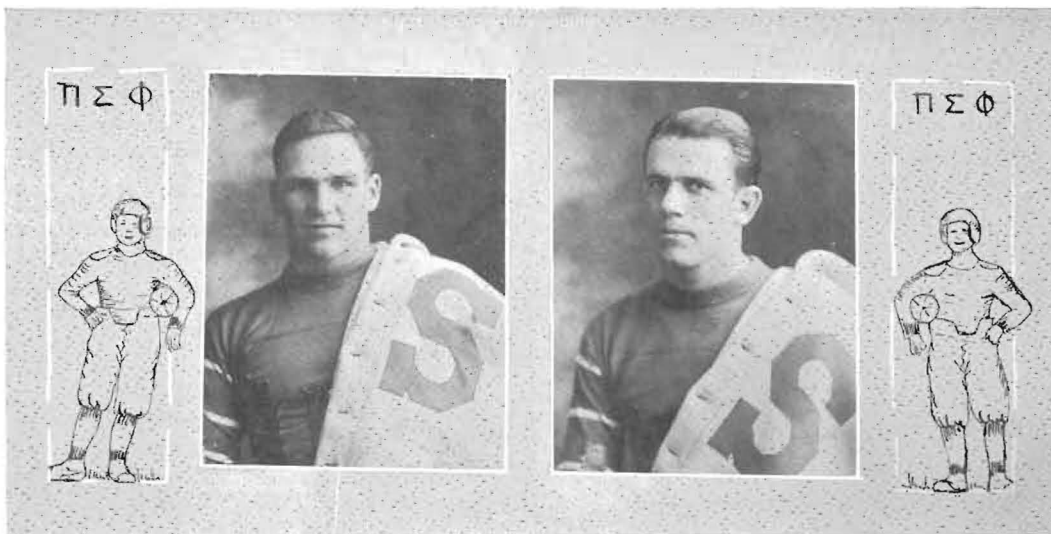

BOYD RODERICK.....Attica

A four year man who has won a name in the conference by his steady, hard, and reliable playing. A man feared by opponents and loved by his team-mates.

FENTON McALLISTER Blackwell

A four year man: a dependable place kicker; a sure passer and a strong force on defense. He always had a word of cheer for his team-mates.

WILLIAM CLAY.....Douglass

The Right wing of the line, a sure tackle and one of the best receivers of passes in the Conference. He fought for the ball and hung on till the play was ended.

CHESTER BROWNCaldwell

A chunky, plunging half back that squirmed and twisted till he could not move any farther down the white ribbed field.



Athletics

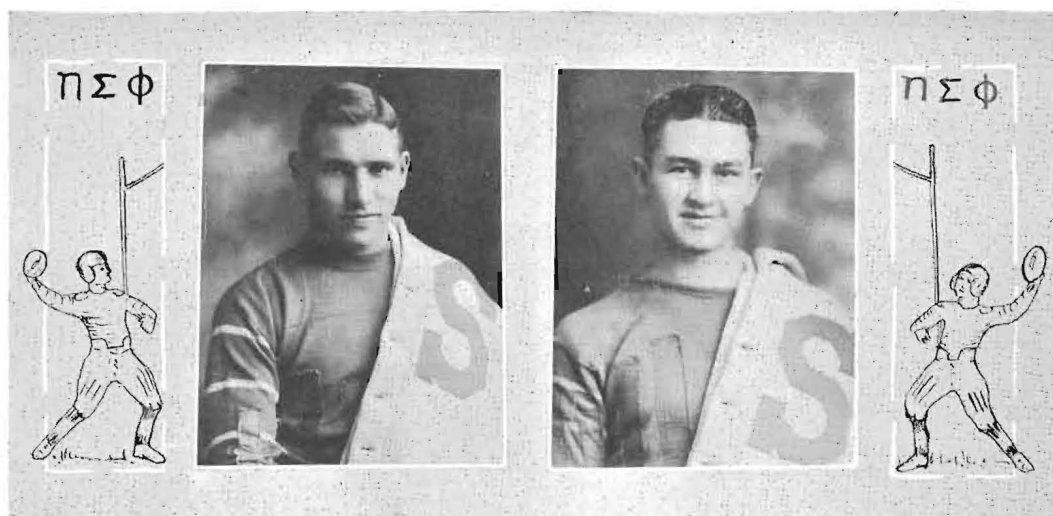

WILLARD KISER..... Sedgwick
A consistent ground gainer and always ready to give his best. Kiser has one more year to spend with the builder squad.

PAUL HENSHAW..... Winfield
He weighs 196 pounds and used it in every play. This is Paul's last year in Southwestern. He is a scholar as well as an athlete.

ARTHUR SCHUPP..... Plainville
The most dependable tackle on the builder field. He can heave the longest pass of anybody on the quad. He will undoubtedly be a candidate for all state during his next three years here.

IRA MADISON..... Kingman
The swiftest and smallest half-back in the conference. One of Bill's best defense men, a good interference runner and a splendid ball lugger.

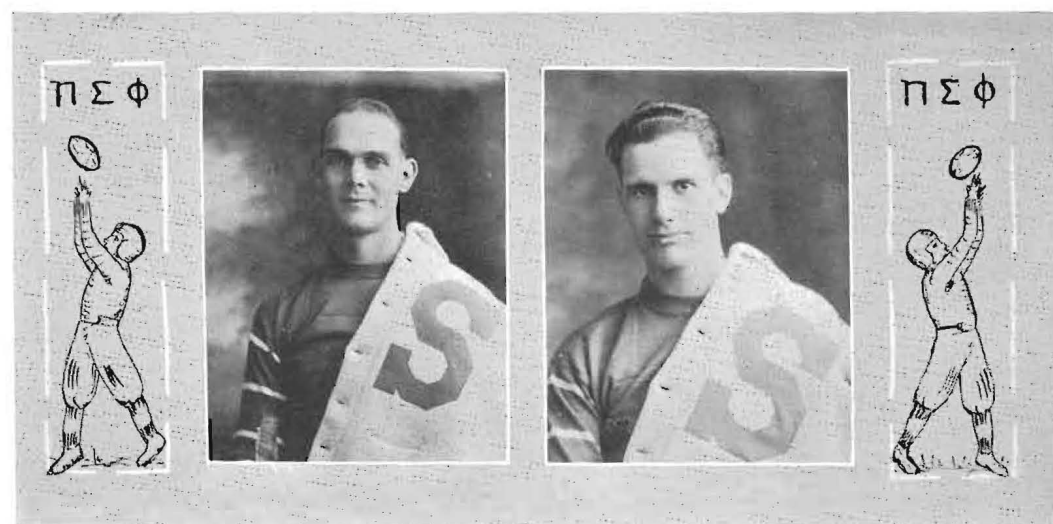

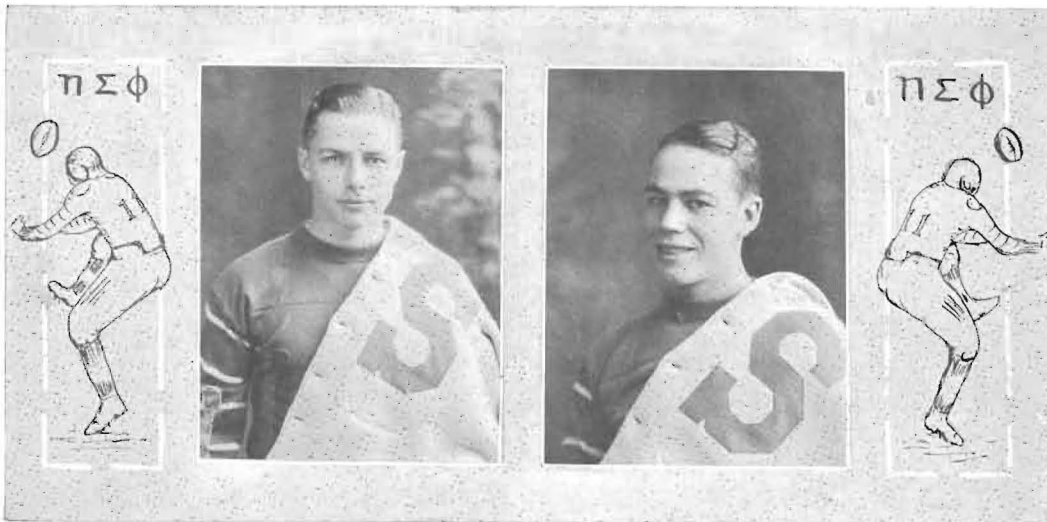

JAMES GARDNER.....Arkansas City
A left wing man that could snag passes from out of the air and never miss. This is the second letter for James.

DONALD COOPER.....Winfield
A real quarter back. He always called the right play at the right time. One of the best punters in the conference. He is quiet, reliable and not afraid to play the game.

MERRILL HAMBURG.....Bison
A center with a perfect pass; "Red's" only utility man who could play just as well at guard or tackle. He has one more year.

VERNON WIRTH.....Greensburg
A most powerful man at defense and offense. He could always open a hole for the backs and charged through on defense and stopped many plays behind the opponent's line.

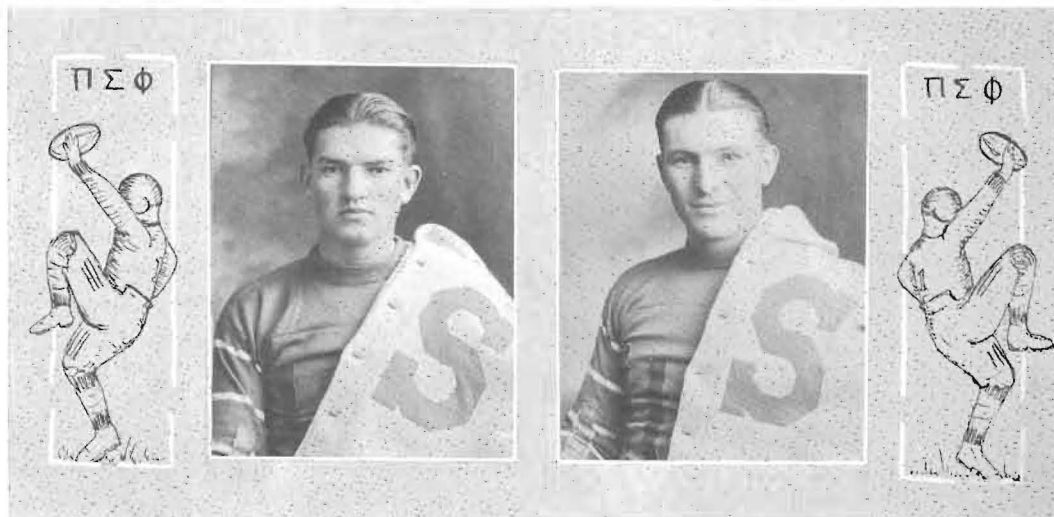

Athletics



JOHN ROSENBAUM.....Pratt

A utility man who had the fight of a regular. He never gave up, but scraped to the end of the game every time.

GEORGE MARKLEY.....Atlanta

He is a hard hitter with lots of speed. He is also a good receiver of long passes. He caught the 60 yard pass from Schupp that lead to the tie with Fairmount.

VERN SNODGRASS.....Douglass

Snodgrass is indeed a brilliant and trusty player. This was his first year with the Builders, but he played like a veteran on the field.

MARSHALL BRYAN.....Greensburg

"Tubby" could lug the ball for gains through the toughest of lines when called back. This is Bryan's first year on the builder squad.

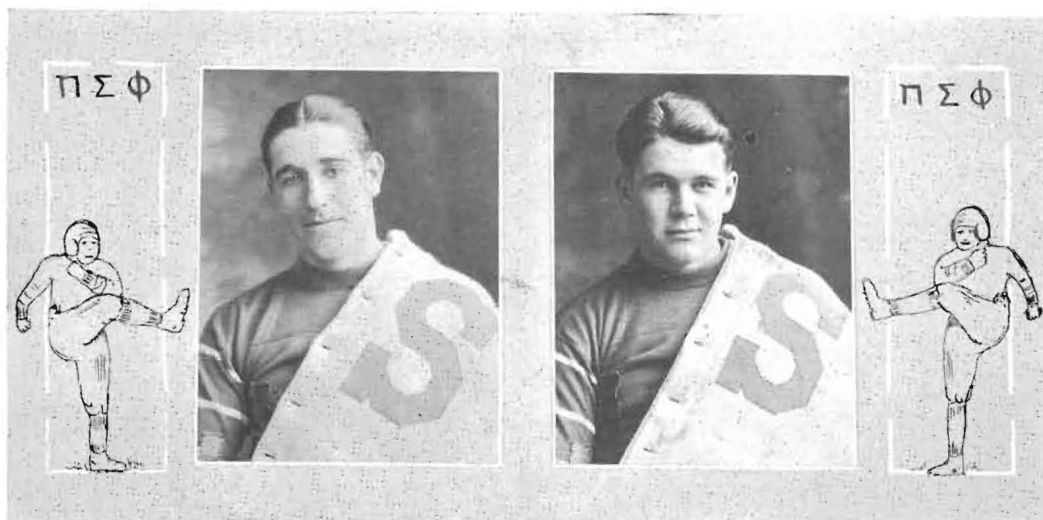

Athletics

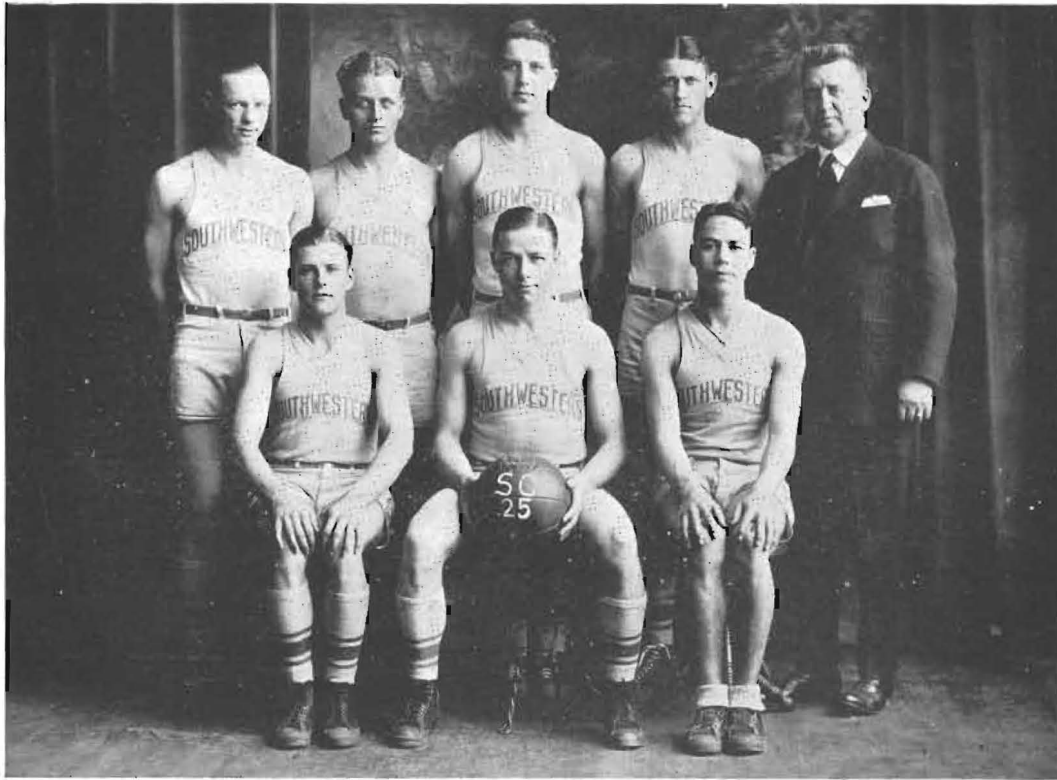

BASKETBALL

Third place in the Kansas Conference was Southwestern's record for 1924-25. A defeat to the Hillyards Basketball team, last years National Champions, added another laurel to the Southwestern team and caused the fans to agree that S. C. was still the same as of yore. The prospects for next year are indeed bright as only one member on the team is a senior. Coach Bates will have experienced men around which to build his team for the coming year and the fans are expecting a conference championship to come home to roost at the college on the hill.

<i>Date</i>	<i>Schedule</i>	<i>Winner</i>
December 31.....	Alumni at Winfield.....	Southwestern
January 6.....	Coleman Lamp Co. at Winfield.....	Southwestern
January 12.....	St. Johns.....	Southwestern
January 17.....	Sterling at Winfield.....	Southwestern
January 24.....	Friends at Winfield.....	Southwestern
January 27.....	Friends at Wichita.....	Southwestern
February 2.....	K. S. T. C. at Emporia.....	K. S. T. C.
February.....	C. of E. at Emporia.....	C. of E.
February.....	St. Mary's at St. Mary's.....	Southwestern
February 5.....	Washburn at Topeka.....	Washburn
February 10.....	St. Johns at Winfield.....	Southwestern
February 14.....	C. of E. at Winfield.....	Southwestern
February 17.....	K. S. T. C. at Winfield.....	Southwestern
February 21.....	Washburn at Winfield.....	Washburn
February 24.....	Hillyards at Winfield.....	Southwestern
February 25.....	Fairmount at Wichita.....	Southwestern
March 2.....	Fairmount at Winfield.....	Southwestern
March 3.....	Alumni at Winfield.....	Southwestern

Athletics



JOHN ROBINSON..... Winfield
Played his first year of varsity basketball, but was given credit for being one of the very best guards in the conference. He was the steadiest player on the team.



JAMES GARDNER..... Arkansas City
Picked as forward for all conference team. He is a wonderful goal shooter and shoots phenomenal goals when in a pinch. He will be back another year.

Athletics



DONALD COOPER.....Winfield
Nothing ever rattled "Don" and he played with a coolness that a four year man might envy. He could grab the ball from out of almost hopeless situations.

FLOYD BURK.....Hooker, Okla.

Played his first year for Southwestern and made good. A popular player not only with the students but also with the team. Next year he should make a bid for the conference team.



Athletics



EDWARD NOLD.....Newton

Eddie didn't join the squad till the second semester, but he made up for it with his playing. His height enabled him to get the tip-off most of the time.



WILFRED JOHNSON...Ponca City, Okla.

"Peacock" is fast and clever. He delighted in tipping the ball into the basket after some other fellow had missed. They don't make them any scrappier than he is.

Athletics



JESS LOCKERT..... Pratt

A diminutive forward who is mighty fast on his feet. He was able to lead any guard a merry chase. Although only a freshman he was a valuable utility man.



First Row: GRIFFITH, CAIN, BRYAN (Coach), ACKLEY, PLOUGHE; Second Row: McMININY, NEVILLE, VARNER.

Cross Country Team 1924-'25

The cross country team had an unusually successful season. They succeeded in defeating Friends, Fairmount, and the Kansas State Normals. All but two of the squad will be back next year. Ploughe and Griffith are seniors and their place will be hard to fill. It takes hard and consistent training to make a good cross-country man while there is nothing spectacular in the event. The student body should appreciate the work that each of these men has done in winning for his college.

Coach Leslie Bryan coached the squad for the first time this year and proved himself a successful coach and trainer. Next year his prospects should be as bright as the past year and another string of victories should be added to the cross country team's record.

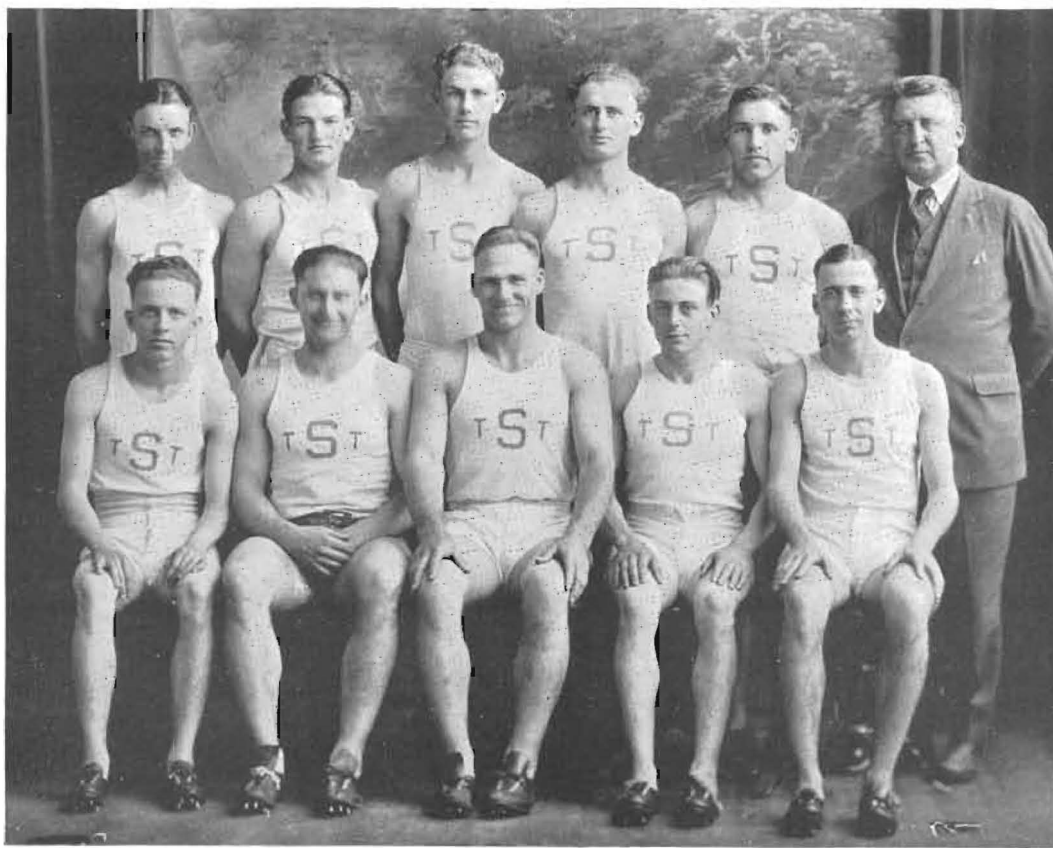

Track Squad 1924

Because the track team is picked at such a late date it is impossible to have the pictures of that years squad in the Moundbuilder, so a compromise is made and the pictures of the squad of the preceding year are used. Few appreciate the hard work that it takes on the part of the team members and the coach to make a successful team. Due credit should be given to these men for the honor they have brought the college by so ably representing it in track. Some of the members leave the team this year and it will be a hard matter to fill their places.

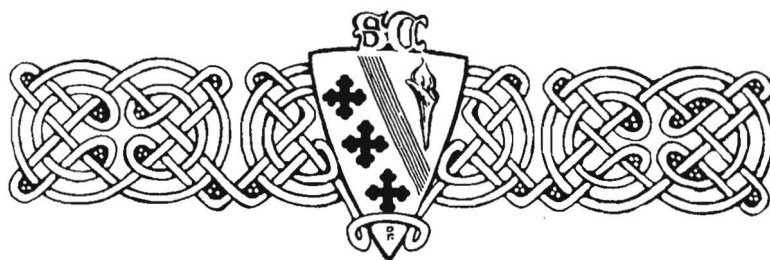

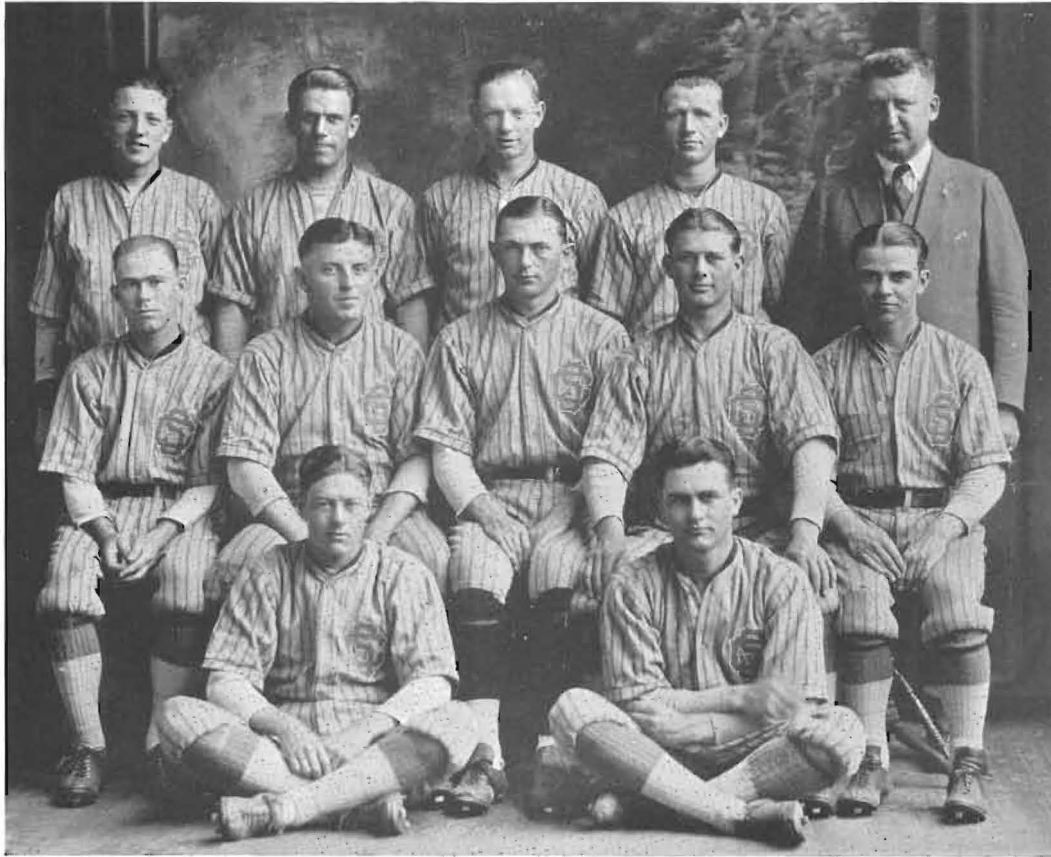

Base Ball Squad

The same is true of base ball as of track. The squad is picked too late to get their pictures in the Moundbuilder so last years team is used. This year's team has a chance for a great record as Bill Bates has three good pitchers to rely upon. They have played only two games thus far but have broken even on those two, losing one to Chiloco and winning one from St. Johns. Let us hope that they will continue the good work.

Athletics



LILLIAN CLOUD
Coach and Director of
Women's Athletics and Physical
Education



Girl's Basket Ball Team

Although few colleges have girl's basketball, it has been Southwestern's policy to have a team each year and try to keep alive a dying sport for girls, at least in Kansas. The team is forced to play Oklahoma teams or industrial teams. The girl's lost only two games the entire season, one to Phillips here and one to Phillips at Enid, Oklahoma.

SCHEDULE

Phillips 28.....	Southwestern 34.....	at Winfield
Phillips 29.....	Southwestern 25.....	at Winfield
Phillips 34.....	Southwestern 36.....	at Enid
Phillips 36.....	Southwestern 33.....	at Enid
Tampa A. C. 28.....	Southwestern 36.....	at Tampa
Tampa A. C. 29.....	Southwestern 42.....	at Winfield
Eagles 33.....	Southwestern 50.....	at Winfield



*"Gladiators of S. C.
Hold their tourneys as of yore."*



*"Gladiators of S. C.
Hold their tourneys as of yore."*

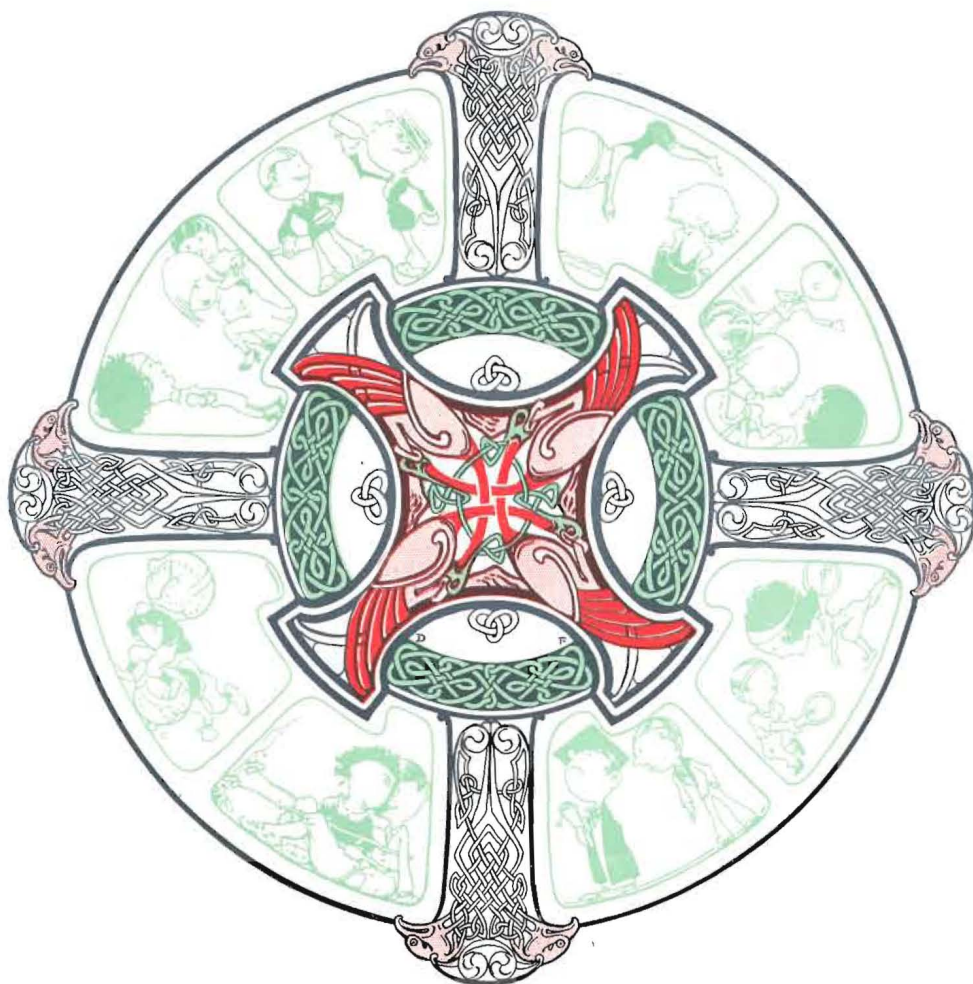

HOW the College of Southwestern stands in that form of activity known as forensics.

Forensics



LEROY ALLEN, A. M.
Coach of Debate



J. THOMPSON BAKER, Ph. D.
Coach of Oratory and
Public Speaking

Forensics play an important part in the college life of Southwestern, and are becoming more and more prominent each successive year. This year there have been two coaches, one for debate alone and one for oratory and public speaking. Both the boy's and girl's teams in debate have been very successful in their contests having won the majority of their debates.

Oratory has almost as important place in the school as debate, there being a girl representative and a boy. So far neither one has had a chance to orate for Southwestern in a contest.

Interest in forensic contests among the students has been growing steadily stronger, and it is hoped that in a few years as many students will attend these contests as gather to see a basketball or football game.

Forensics



GREEN MILLER SCHRIVER McMURRAY

WOMEN'S DEBATE SCHEDULE

April 13.....	Sterling at Sterling.....	Green, Schriver
April 14.....	Washburn at Holton.....	Green, Schriver
April 15.....	K. S. T. C. at Emporia.....	Green, Schriver
April 16.....	Phillips at Winfield.....	Wright, Stewert
April 17.....	Friends at Winfield.....	Wright, Stewert
April 17.....	Friends at Wichita.....	McMurray, Miller
April 20.....	Fairmount at Wichita.....	Wright, Stewert
April 21.....	Sterling at Winfield.....	Wright, Stewert
April 25.....	C. of E. at Winfield.....	Haynes, Stewert
April 28.....	Bethel at Newton.....	Haynes, Wright
May 8.....	Bethel at Winfield.....	McMurray, Miller
May 12.....	Fairmount at Winfield.....	Schriver, Green



WRIGHT STEWERT CURFMAN HATTEBERG HAYNES

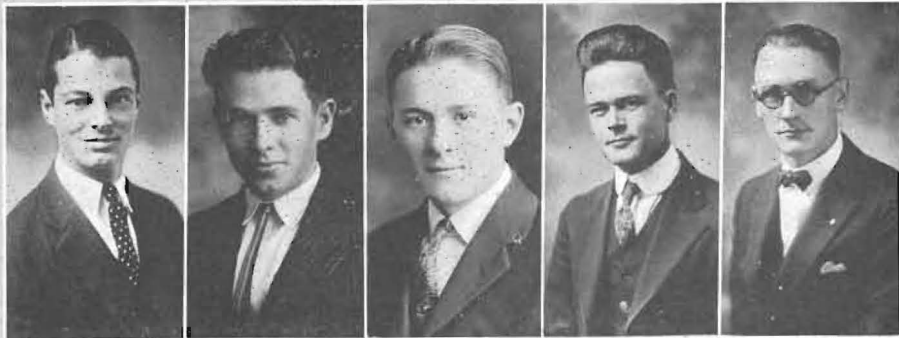

J. BOYER LEIDY HEADRICK MOODY WITHERSPOON

MEN'S DEBATE SCHEDULE

February 20.....	Bethel at Winfield.....	Headrick, Witherspoon
February 24.....	Bethel at Newton.....	Kitch, Allen
March 4.....	Washburn at Winfield.....	Kitch, Allen
March 6.....	Friends at Winfield.....	Kitch, Allen
March 6.....	Friends at Wichita.....	Headrick, Witherspoon
February 28.....	Okla. A. & M. at Winfield.....	Headrick, Allen
March 20.....	Fairmount at Winfield.....	Headrick, Witherspoon
March 20.....	Fairmount at Wichita.....	Kitch, Allen
March 17.....	Okla. Baptists at Shawnee.....	Boyer, J. Boyer
March 30.....	Okla. Baptists at Winfield.....	Moody, Leidy
March 24.....	Ark. City Jr. College at Ark. City.....	Leidy, L. Johnson
April 2.....	Tulsa U. at Stillwater.....	Headrick, Witherspoon
April 2.....	Fairmount at Stillwater.....	Kitch, Allen
April 3.....	Okla. A. & M. at Stillwater.....	Headrick, Witherspoon
April 3.....	Hardin at Stillwater.....	Headrick, Witherspoon
April 3.....	Washburn at Stillwater.....	Kitch, Allen
April 3.....	Okla. A. & M. at Stillwater.....	Kitch, Allen
April 22.....	Okla. A. & M. at Shidler.....	Kitch, Allen



KITCH ALLEN BOYER JOHNSON

Forensics



PLANK

HEADRICK

MOODY

Oratory

Southwestern was represented by Clifford Moody in the State Old Line Contest, by Isa Ruth Plank in the Women's State Contest, and by Cecil Headrick in the State Peace Contest.

These three students are worthy contestants, and rank high as orators. They were coached and trained by Professor J. T. Baker.

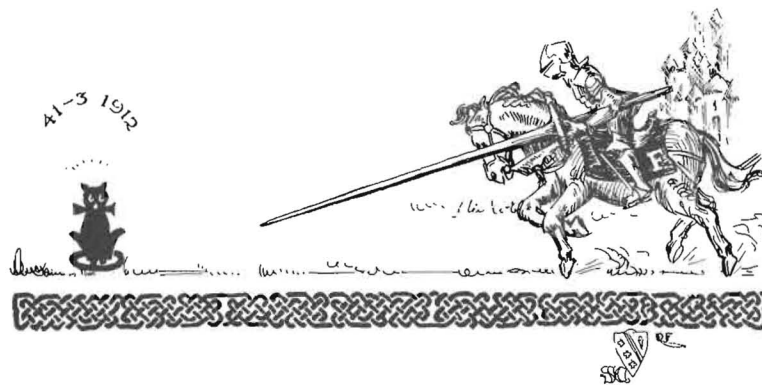

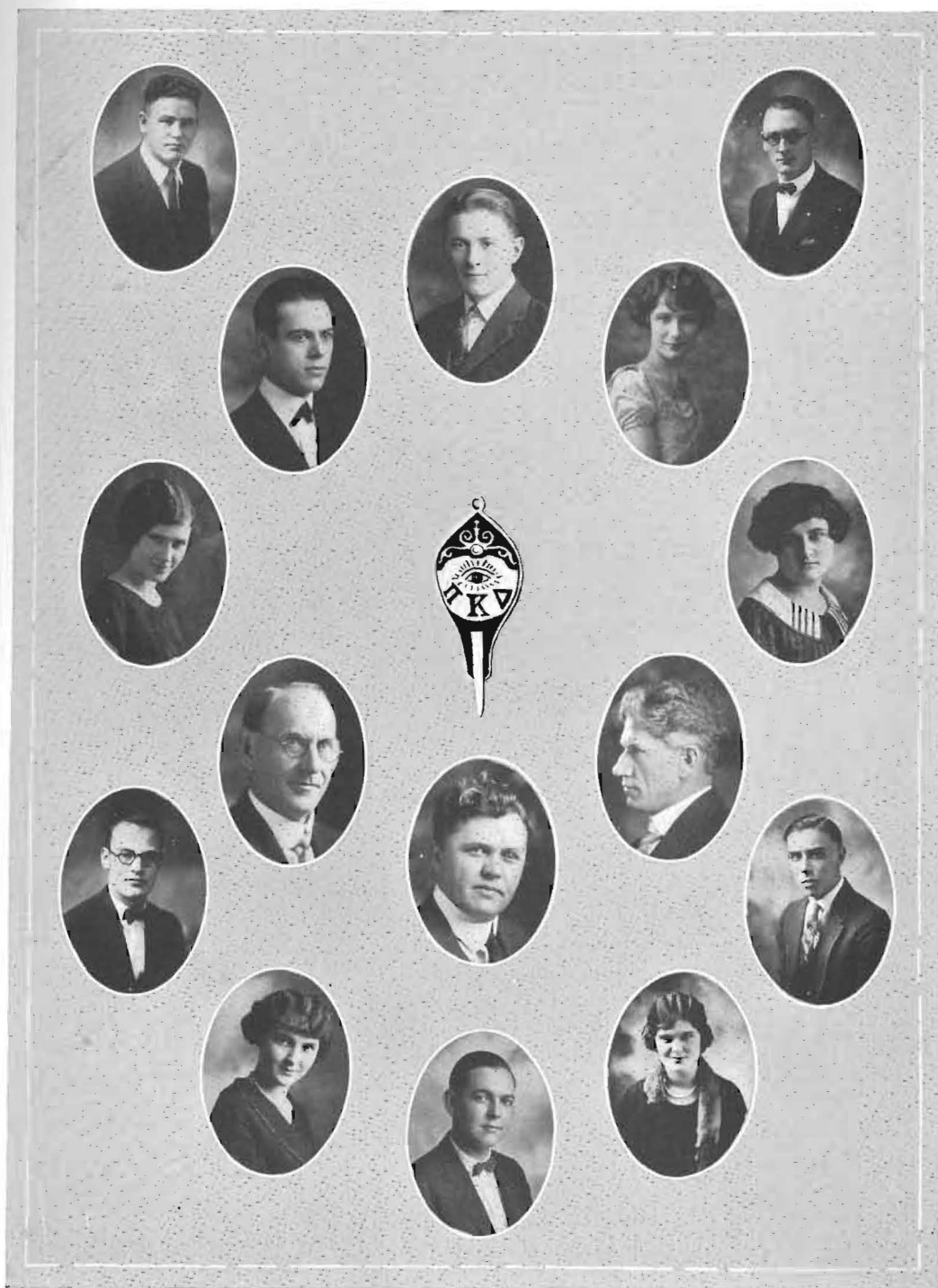

PI KAPPA DELTA

First Row: ALVIN ALLEN, GLENN WITHERSPOON; Second Row: INNIS HARRIS, CECIL HEADRICK, LUCILLE WRIGHT; Third Row: PHYLLIS KIRK, CATHERINE SCHRIVER; Fourth Row: J. THOMPSON BAKER, A. E. KIRK; Fifth Row: DAVID BOYER, LEROY ALLEN, JOE PLOUGHE; Sixth Row: LUCILLE GREEN, DON KITCH, GERALDINE VORIS.

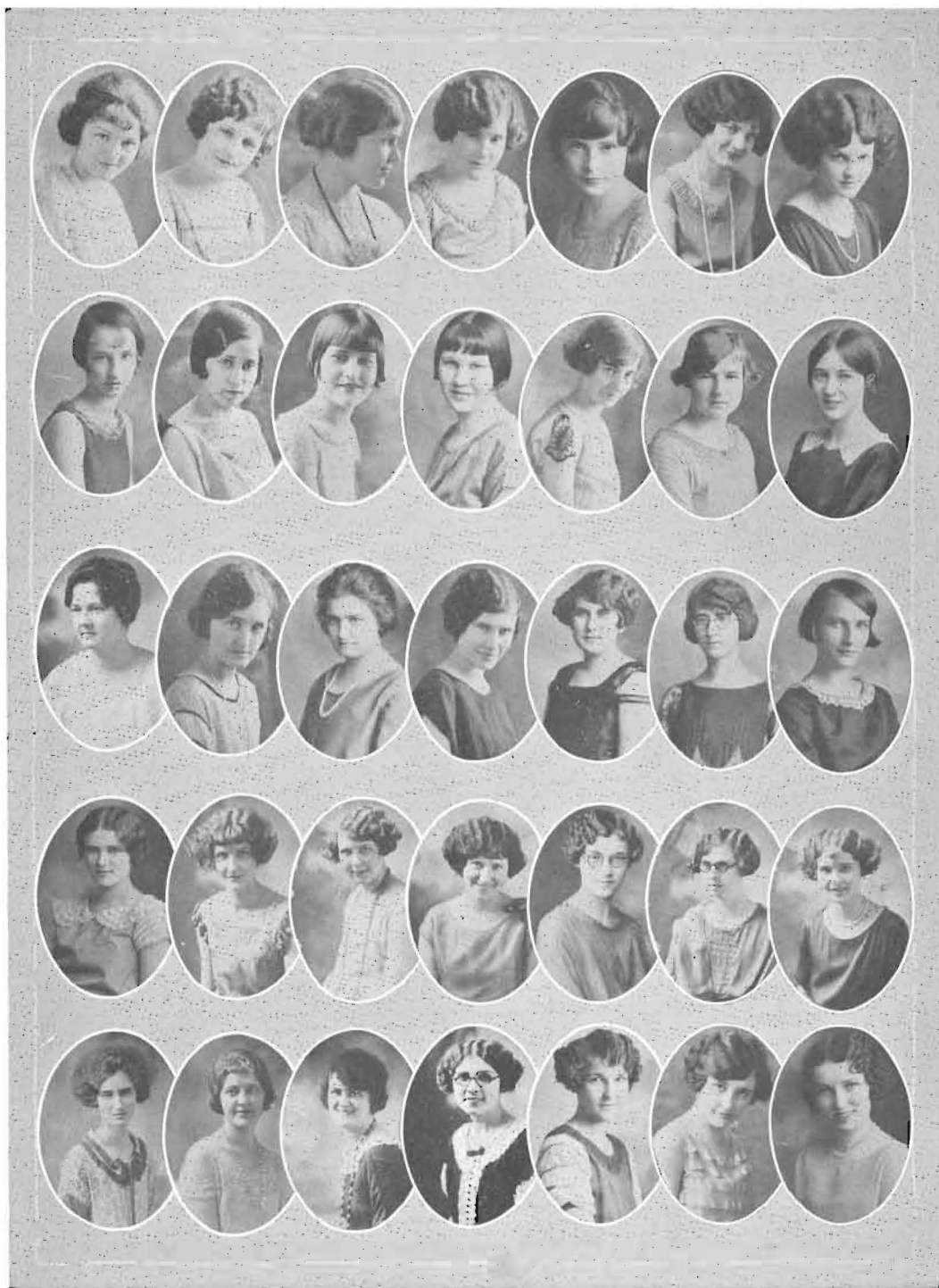

First Row: HAYNES, BACHMAN, SULLENS, DUFFY, PENNINGTON, BARNETT, PAUL; *Second Row:* HAYDOCK, RICE, WALKER, KITTELL, KNEPP, McCABE, QUIGLEY, *Third Row:* VERMILYA, NEAL, SNYDER, KIRK, GREEN, OLDHAM, MILLER, *Fourth Row:* ZIRKLE, ROE, GARFIELD, RALSTON, BAKER, ESLINGER, SHUMWAY; *Fifth Row:* HAAS, SHARP, MILLER, WATROUS, DEIHL, GLENN, EATON.

Girl's Glee Club

A girl's glee club should be one of the most important things in the college life. The Southwestern glee club is composed approximately of forty girls who class glee club work as one of their most interesting activities. They have proved this statement by their good attendance at rehearsals, both regular and irregular; the latter being called anytime from ten to eleven-thirty P. M. This seemingly impossible feat has been performed because of the girls devotion to their beloved and experienced director, Professor C. O. Brown.

The glee club has cheered the hearts of thousands of people by local appearances, before the schools and townspeople, and before many audiences in other towns throughout the state. Concerts were given in Peabody, Burton, Newton, Valley Center, Marion, Augusta, Halstead, and Florence. The program was varied, consisting of secular, dramatic, sacred, and humorous numbers. Rounding out the program were readings by the regular glee club reader, solos, a one-act play, and a real college scene consisting partly of live songs taken from the campus.

OFFICERS OF THE CLUB

President.....ALBERTA HAYNES
 Secretary and Treasurer.....OLIVE MILLER
 Accompanist.....ALEEN WATROUS

SOLOISTS

Contralto.....ALBERTA HAYNES
 Contralto.....OLIVE MILLER
 Soprano.....WAVA BACHMAN
 Soprano.....FLOSSIE SULLENS

Reader:
 CATHERINE SNYDER

First Sopranos:

WAVA BACHMAN
 FLOSSIE SULLENS
 MARGARET PAUL
 MILDRED DEIHL
 VIVIAN SHARP
 SILVIA ROE
 WANDA ZIRKLE
 PAULINE HAYDOCK
 EDITH McCABE
 RACHEL PENNINGTON

Second Sopranos:

LOIS RICE
 ESTHER GODDING
 MARTHA EATON
 MERYL NEAL
 MARJORIE SHUMWAY
 GENEVA RALSTON
 HAZEL STOUT
 MADGE QUIGLEY
 ANITA MARSHALL
 SYLVIA GLENN
 FERN SNYDER
 LORITA BAKER

First Altos:

LAURA HAAS
 OLIVE MILLER
 ALBERTA HAYNES
 ELSIE GARFIELD
 FLORENCE KITTELL
 LEONA MILLER
 MILDRED ESLINGER

Second Altos:

PHYLLIS KIRK
 MARY LUCILLE GREEN
 MAUDE DUFFY
 EDNA VERMILYA
 NELL OLDHAM
 FLORENCE KNEPP
 HARRIA WALKER
 SUSIE BARNETT



Grand Opera Ensemble

No where can there be found a more popular group of singers than those which compose the Grand Opera Ensemble. They are met with deafening applause whenever they appear and besieged with offers to appear again and again.

Due credit should be given to Professor Fioramonti for the success of this organization for it originated with him, and was so formed in order to take the place of the sextette. He has had adequate training for such an undertaking and his natural ability as a singer aids him greatly in the training of this ensemble.

The members of the Grand Opera Ensemble are picked from Professor Fioramonti's most advanced classes and are able as a group to sing practically any description of song, rendering it in a beautiful and pleasing manner.

The members of the Grand Opera Ensemble are PERCY BECK, FLOSSIE SULLENS, WILTON ALLEN, WAVA BACHMAN, PHYLLIS KIRK, ROBERT FRIZZEL, ALBERTA HAYNES, and Joe Van Cleve. They are accompanied by MAUDE DUFFY.



FLOSSIE SULLENS, ALBERTA HAYNES, PHYLLIS KIRK
Accompanist, MAUDE DUFFY

Ladies Trio

This group of girls work in connection with the Grand Opera Ensemble. They are used for the purpose of adding variety to the programs given by the Grand Opera Ensemble, and all are members of the group.

Each member of the trio is an exceptional and pleasing singer, while the combination is very worth while listening to.

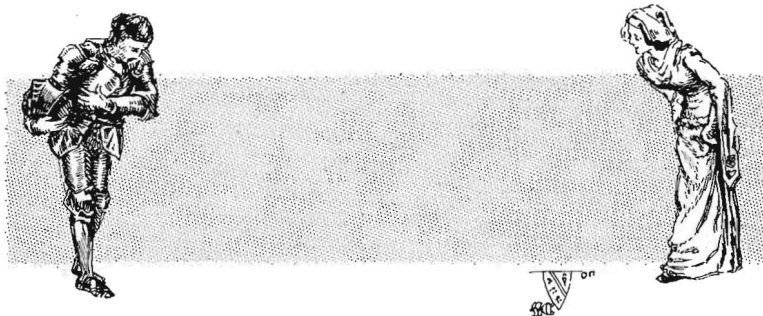



Violin Quartette

The members of the Violin Quartette are GRACE COMPTON, MARJORIE BENEDICT, ALAN WATROUS, and PAULINE BEACH. They are accompanied by GRACE SELLERS. These people are musicians of unusual ability, and are chosen from the violin choir. This is the fourth year for this organization and each year they grow more popular and are in greater demand.

The Violin Quartette has made many trips this year to nearby towns and from all reports have been received with great enthusiasm. They have played in chapel on special occasions and have been loyally received.



Violin Choir

The Violin Choir is composed mostly of Professor ALTVATER's pupils and is under his direction. They are a talented group of musicians and work together in complete harmony. The Violin Choir plays not only at home but also in various local towns. This group is a wonderful advertisement for Southwestern, and especially for the Fine Arts department.

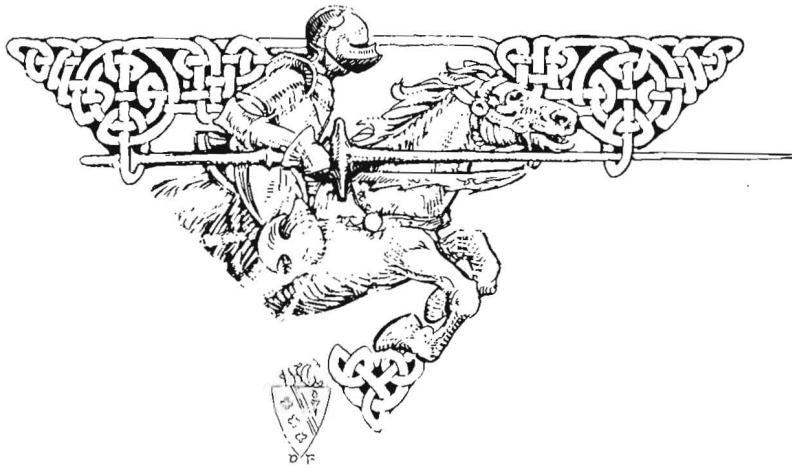

Forensics

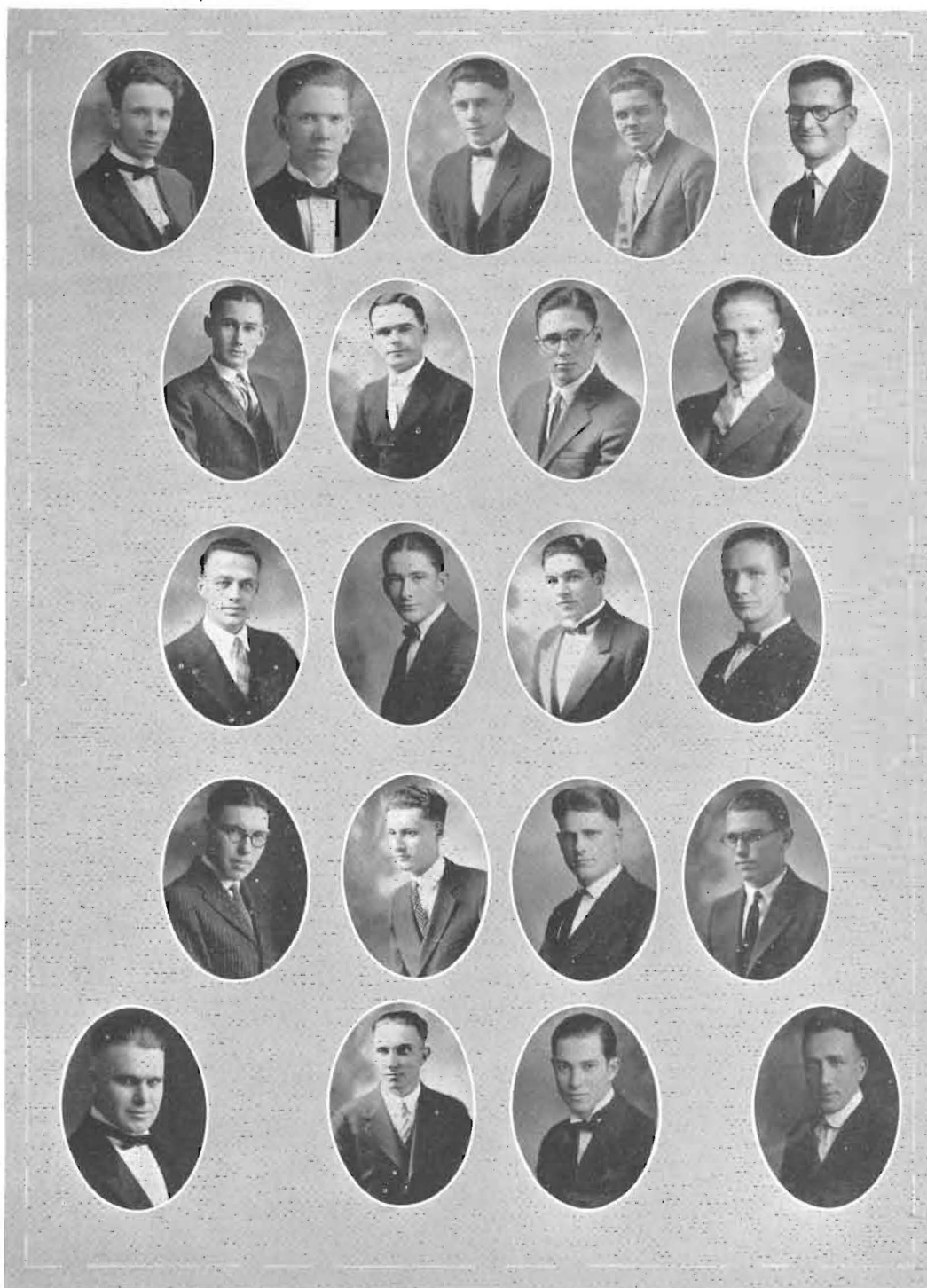

MEN'S GLEE CLUB

V
unity
Unde
perf
I
with
has
club
T
so ex
rece
T
almo
and
The
They

Pres
Secr

Alb
Win

First

Bar

Men's Glee Club

What is more enjoyed than a group of men's voices properly trained singing in unity and harmony? That is what the Men's Glee Club represents in Southwestern. Under the leadership of Professor PERCY BECK, the group has developed to the point of perfection along the lines of group singing.

The club is an all school organization. It is organized as any other club would be with a president, vice-president, and secretary and treasurer. Any man is eligible who has the required amount of musical ability which enables him to be of benefit to the club.

The Men's Glee Club makes trips the same as the Girl's Glee Club, but usually not so extensive. This year they have gone to a number of different towns, and have been received with enthusiasm.

The Men's Glee Club has worked up numbers of different selections representing almost every type of chorus work. They include religious selections, humorous selections and the regular songs which every glee club, college I should say, has on its program. The Men's Glee Club also sang in connection with the opera "Cavaleria Rusticana". They furnished the necessary chorus work in the mob scenes composed of men.

Officers

President.....CARL SHIRK
Secretary.....WILLARD HARNDEN

Quartette

ALBERT McCAULEY.....*First Tenor* THEODORE MARVEL.....*Baritone*
 WILTON ALLEN.....*Second Tenor* JOE VANCLEVE.....*Basso*
Accompanist.....BLANCHE MORRISON

Members

First Tenor:

WILLARD HARNDEN
 ALBERT McCAULEY
 WILTON ALLEN
 AUSTIN JONES
 PERCY GUGLER
 HAROLD FROMNING

Second Tenor

RALPH FRY
 MARVIN ALCORN
 HAROLD RUSSELL
 VICTOR JOHNSTON
 KENNETH ROTHROCK
 PAUL LAWRENCE

Baritone:

ROBERT FRIZZEL
 THEODORE MARVEL
 RAY COOK
 LYMAN JOHNSON
 BRUCE TRUSEDAL
 LLOYD STATELER
 FRANK PITTMAN

Basso:

CARL SHIRK
 JOE VANCLEVE
 CLARENCE NEWMAN

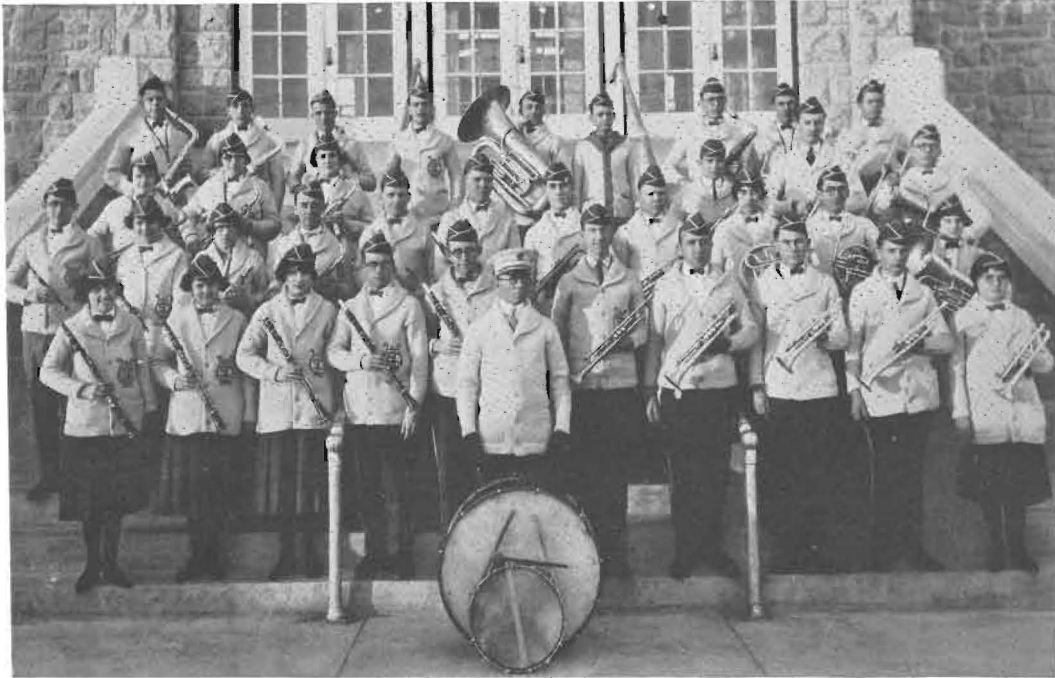

The Band

It has been said that half of the school's loyalty is the band. While we cannot entirely agree with this band enthusiast, we do admit that the band does its share in winning football and basketball victories for us. They are always on hand, and when the team is behind and the crowd is losing heart, Professor C. O. BROWN raises his baton and the strains of "On Southwestern" ring out. The stirring strains urge the team on to fresh efforts and another victory is added to S. C.'s long string.

The college can be justly proud of the band's appearance. Uniformed in white monogrammed sweaters, with purple trousers or skirts, and white overseas caps, the band makes a perfect picture of what a college band should look like.

But the band has other services to perform besides playing for games. They are always on hand at special chapels, when needed to entertain out-of-town guests, and have filled several engagements in other places. The members have given their time cheerfully and willingly on these occasions, and also the time which is required for practice.

The band finances itself by giving each year a benefit concert and selling tickets to the students and down-town people. This group deserves the hearty support of the college as no other group ever has, and we are glad to see the students stand behind the band.

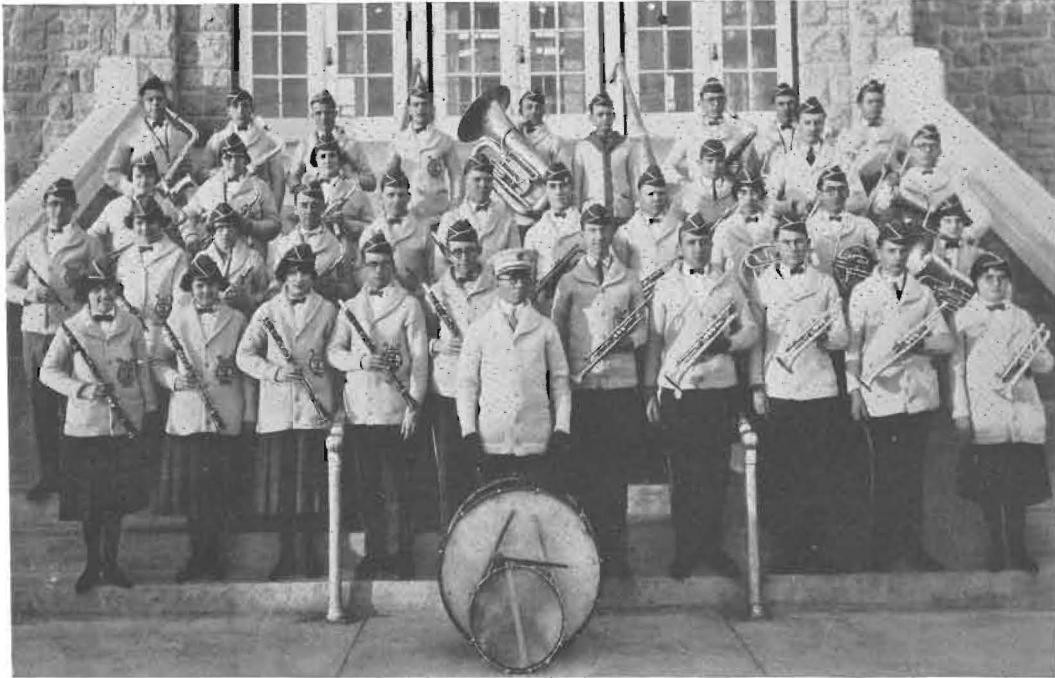

The Band

It has been said that half of the school's loyalty is the band. While we cannot entirely agree with this band enthusiast, we do admit that the band does its share in winning football and basketball victories for us. They are always on hand, and when the team is behind and the crowd is losing heart, Professor C. O. BROWN raises his baton and the strains of "On Southwestern" ring out. The stirring strains urge the team on to fresh efforts and another victory is added to S. C.'s long string.

The college can be justly proud of the band's appearance. Uniformed in white monogrammed sweaters, with purple trousers or skirts, and white overseas caps, the band makes a perfect picture of what a college band should look like.

But the band has other services to perform besides playing for games. They are always on hand at special chapels, when needed to entertain out-of-town guests, and have filled several engagements in other places. The members have given their time cheerfully and willingly on these occasions, and also the time which is required for practice.

The band finances itself by giving each year a benefit concert and selling tickets to the students and down-town people. This group deserves the hearty support of the college as no other group ever has, and we are glad to see the students stand behind the band.

*And then it shall be told how Southwestern
students are so organized that each student appears to be a vital
part of the college machinery.*



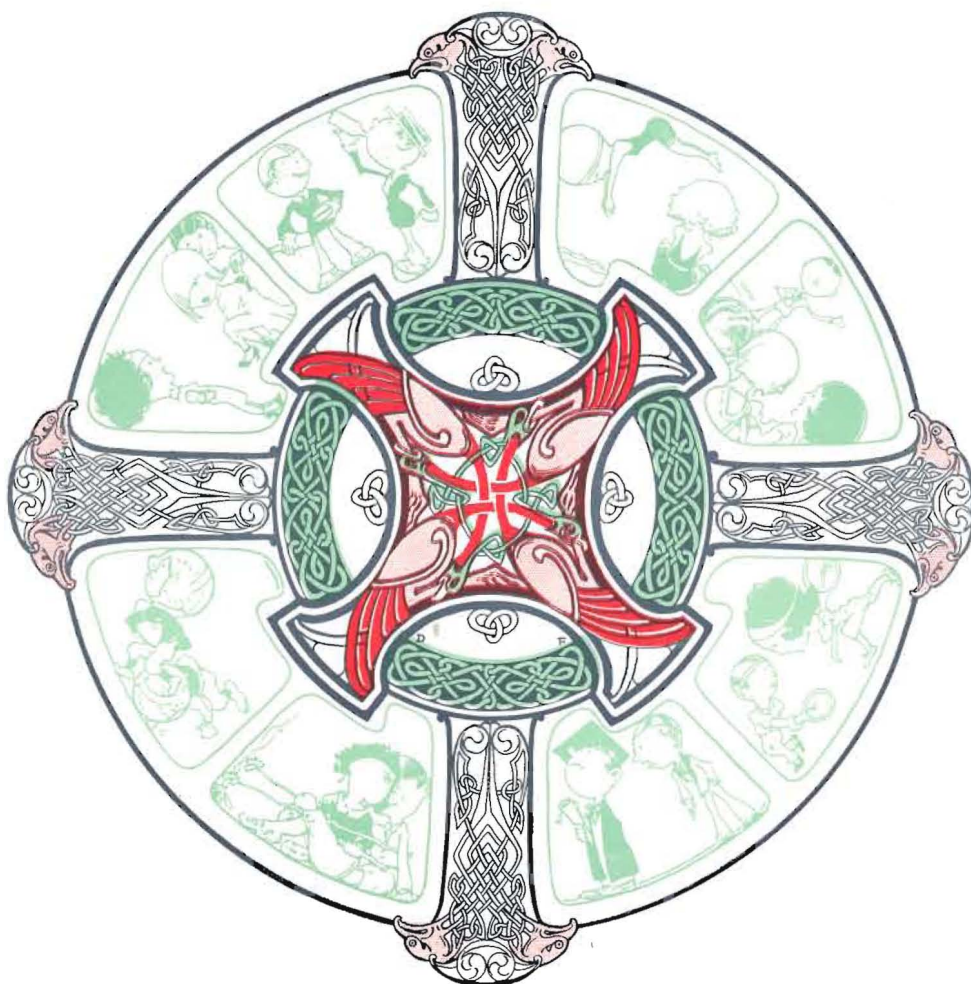

HOW the College students are banded together in groups known as societies.



Belles Lettres

The Belles Lettres Literary Society was founded thirty-four years ago, and has grown and prospered ever since. Each year finds the society one step in advance and moving onward and upward. Each year there are additions made which add to the attractiveness of the Belles-Athenian Hall. This year the society can boast of new curtains and draperies.

Through a ruling of the inter-society council there has been a limitation of members, but it is not quantity that counts, but rather quality.

Belles-Lettres who participate in school activities are too numerous to mention, but it is safe to say they are represented in every phase of school activities, from debate to basketball.

Belles-Lettres has one distinctive feature all its own. This is Belles-Athenian day, and signifies the great place that Belles-Lettres occupy in Southwestern College. One whole day is set aside as Belle-Athenian Day. In the morning, the two societies have a joint picnic, followed by a pageant in the late afternoon, and then in the evening occurs the Belle-Athenian Minstrel.

The society has worked and is working for the school, and the members have banded themselves together in order to uphold Southwestern traditions.

Officers

<i>First Semester</i>		<i>Second Semester</i>
GERALDINE VORIS.....	<i>President</i>	GENEVIEVE MYERS
GENEVIEVE MYERS.....	<i>Vice-President</i>	MARJORIE SWITZER
ALICE SUNDT.....	<i>Secretary</i>	RUTH MILFORD
PHYLLIS KIRK.....	<i>Critic</i>	ESTHER GODDING
LUCILLE WRIGHT.....	<i>Treasurer</i>	LUCILLE WRIGHT
EMILY CRAMER.....	<i>Chaplain</i>	GLADYS REED
MABEL CHEATUM.....	<i>Sergeant-at-Arms</i>	HELEN ALEXANDER
ANNA FOSTER.....	<i>Program Committee</i>	ALBERTINE GRIMSLEY





HONOR

First Row: GERALDINE VORIS, President 1st. Semester; GENEVIEVE MYERS, President 2nd. Semester; *Second Row:* ANNA FOSTER, Editor of Moundbuilder, LUCILLE WRIGHT, Debate; *Third Row:* DOROTHY GREY, President of Y.W.C.A., MARJORIE BENEDICT, Violin Quartette, PHYLLIS KIRK, President of Y.W.C.A. for 1926-'27.

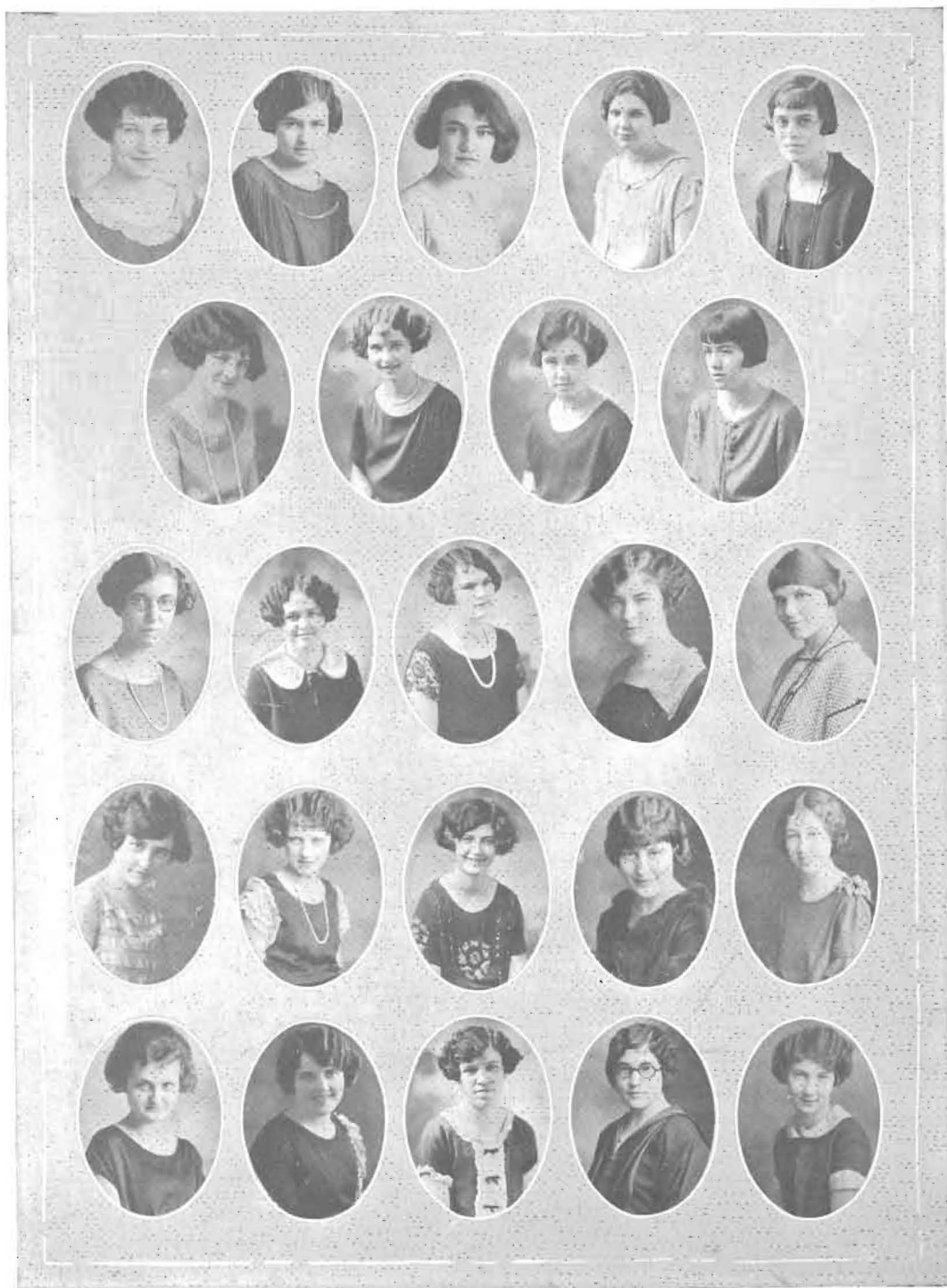

First Row: CRAIG, MARTINEY, GOE, GAFNEY, CLOUD, *Second Row:* BARNETT, SHUMWAY, HANDLEY, DENTON; *Third Row:* WOLFE, SMITH, JACOBS, KENDAL, SULLENS, *Fourth Row:* GLENN, BLOUNT, HOUGH, GRIMSLEY, McCALL, *Fifth Row:* STEWERT, CALVERT, HAHN, REED, GEORGE.

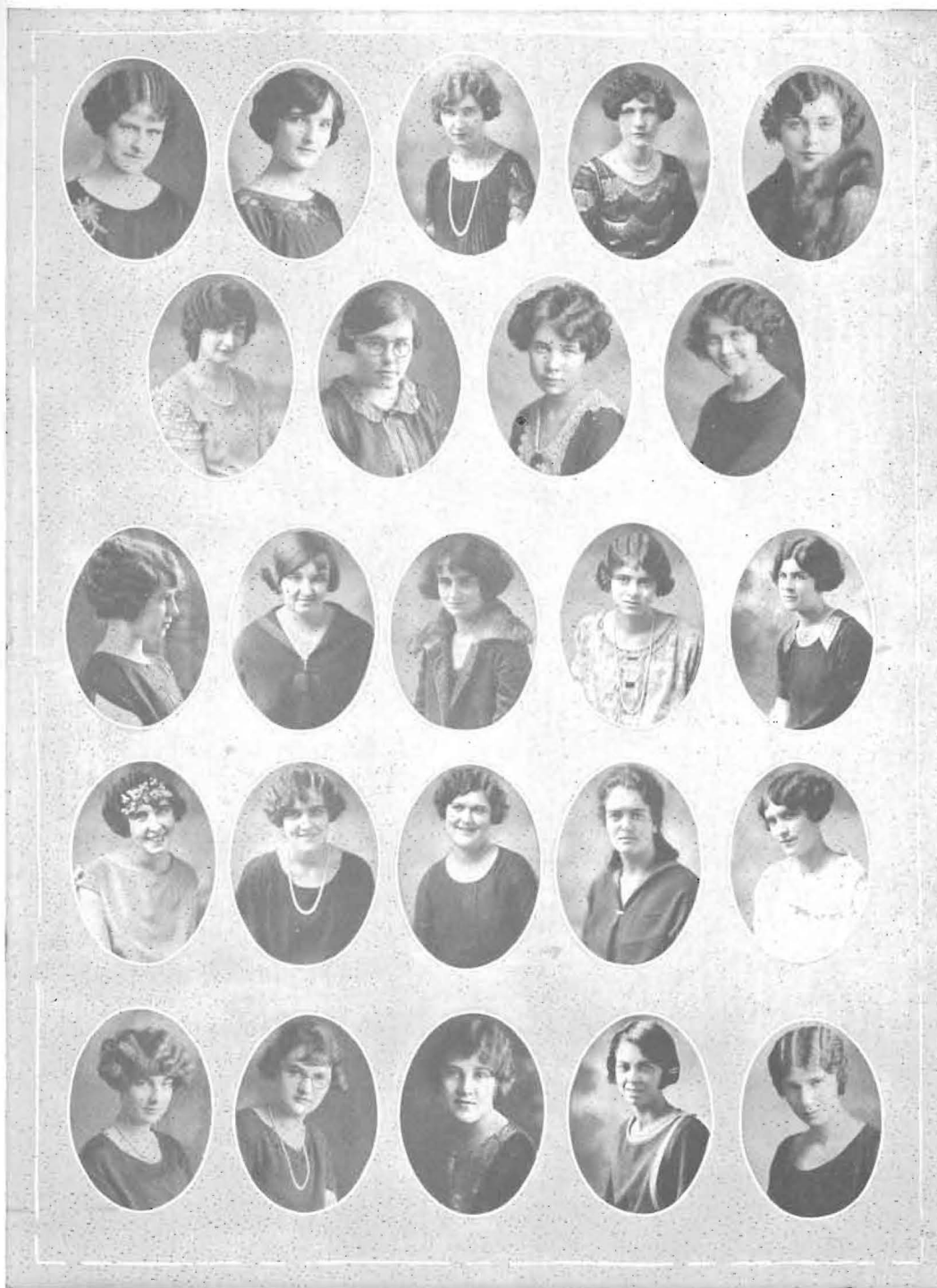

First Row: HAZEN, FRY, MILFORD, ALEXANDER, CHEATUM, Second Row: SALSER, CRAMER, NEWTON, M. FOSTER, Third Row: BAYNES, SUTER, DANFORD, McCANDLESS, MYERS, Fourth Row: MEYERS, SUNDT, MARSHALL, WRIGHT, SWITZER, Fifth Row: WEST, WALLACE, PEINE, EATON, ROBERTSON.



First Row: BENEDICT, NEAL, VANCLEVE, PAUL, CRAIG, Second Row: EBERHARDT, PATTON, V. FRY, DIBBENS, Third Row: NYE, SHAVER, ORR, HAAS, MEADOR, Fourth Row: DENNY DALTON, JONES, A. FOSTER, ALSPAUGH, Fifth Row: KNOTZ, GREY, SCOGGINS, BEATTY.



First Row: SCOTT, COMBEST, EWART, HOLMES, Second Row: DUFFY, KUHL, WRIGHT, SHOEMAKER, Third Row: KITZELMAN, MOORE, MABEN, EVERLY, Fourth Row: CATLIN, PARKER, Fifth Row: RILEY.

Athens

Way back in the year 1889 when Southwestern College was still an untried school, a group of young men got together and decided that they might be able to help the college by forming a literary society for the advancement of the ideals of the college. They called this society Athens, and it has remained so through the years which have followed. It holds a place of honor in the college, and this year as never before, the society has maintained this place.

Athens succeeded in getting its share of new pledges this fall, and here a word of commendation should be given to the new members. They have added new life to the society, upheld the traditions of the society, and have contributed to the school, through the society, innumerable services.

In order to show its appreciation of the work of its members, Athens offers each year a gold medal in oratory, debate, dramatics, music, and a silver medal for a second place in oratory and debate.

Were the members of Athens to get together and propose a toast to their society, it would be something along this order: "Long may Athens remain honored and beloved, doing her very best for her Alma Mater. Hail Athens!"

Officers

<i>First Semester</i>		<i>Second Semester</i>
ARTHUR SEELEY	<i>Speaker</i>	PHILLIP POND
PHILLIP POND	<i>Clerk</i>	RALPH FRY
LEWIS LONGSWORTH	<i>Attorney</i>	CECIL HEADRICK
JOHN NICHOLSON	<i>Sergeant-at-Arms</i>	DONALD FARMER
EDWARD JOHNSTON	<i>Treasurer</i>	EDWARD JOHNSTON

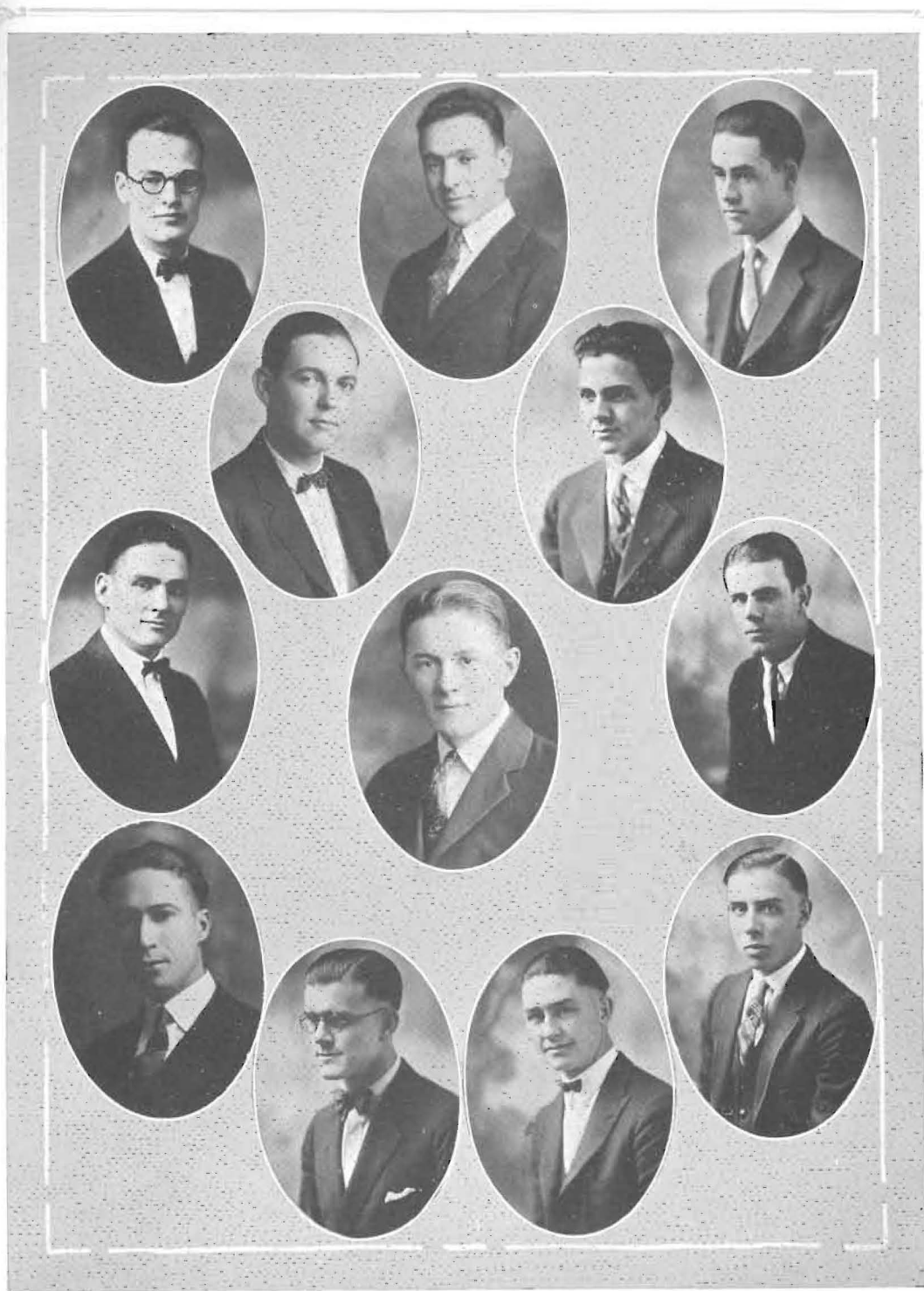

Honor

First Row: DAVID BOYER, President of Student Body; ARTHUR SEELEY, President 1st. Semester; PHILLIP POND, President 2nd. Semester; *Second Row:* DONALD KITCH, Business Manager of Collegian; LEWIS LONGSWORTH, Order of the Mound; *Third Row:* LUKE HEADRICK, Business Manager Moundbuilder; CECIL HEADRICK, Editor of Collegian; FENTON McALLISTER, President of Senior Class; *Fourth Row:* DEAN HETHERINGTON, Junior President; JOE PLOUGHE, Debate; *Fifth Row:* REYNOLL STELLOH, President of Senior Class 1st. Semester; PAUL HENSHAW, President of Y.M.C.A.

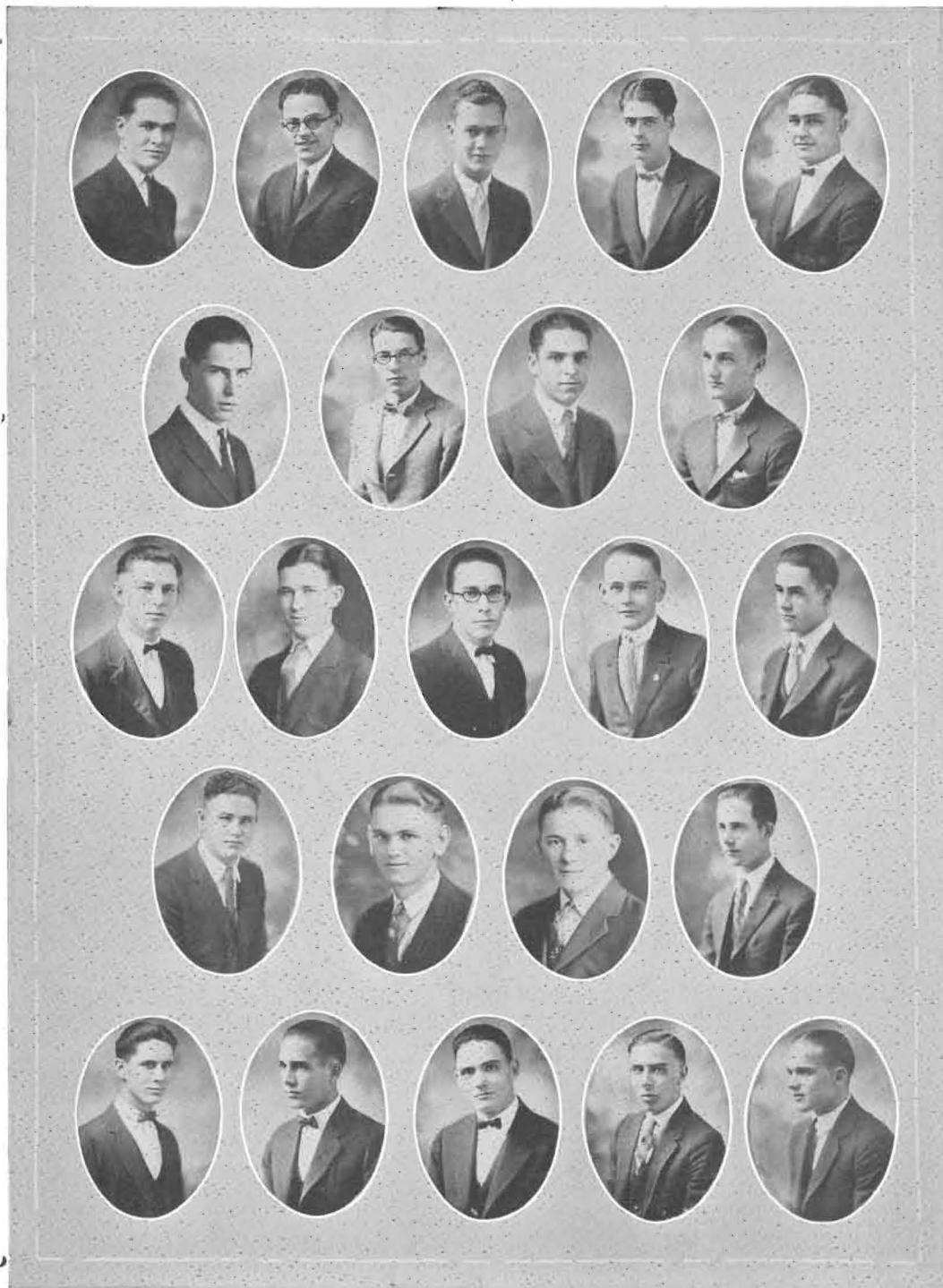

First Row: NICHOLSON, PORTER, CRANK, GRIFFITH, HENSHAW; *Second Row:* COOPER, STOPHER, GRIFFITH. FARMER; *Third Row:* ACKLEY, MANSEY, LAWLESS, PHILLIPS, POND; *Fourth Row:* ALLEN, JOHNSON, HEADRICK, BROWNFIELD. *Fifth Row:* OTT, LEONARD, L. HEADRICK, PLOUGHE, WARNER.

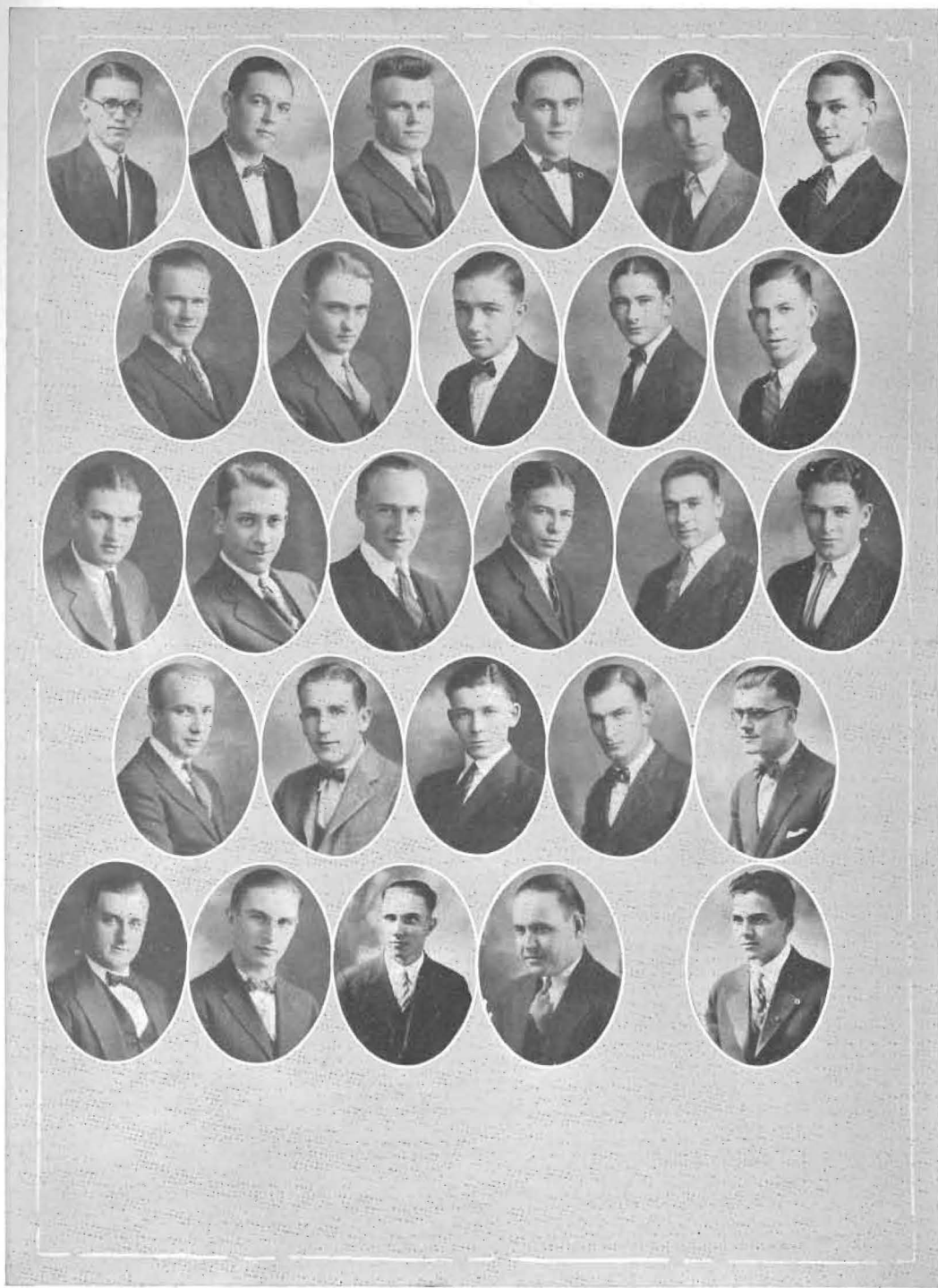

First Row: JOHNSON, KITCH, GALLOWAY, DAVIES, VICKERY, JENNINGS; *Second Row:* BAIRD, JOHNSON, STICKLER, TRUESDALE, SCANDRETT; *Third Row:* HUMBURG, PRATHER, BIRD, VARNER, SEELEY, LEIDY; *Fourth Row:* EBERHARDT, PEINE, STEPHENS, DETTER, STELLOH; *Fifth Row:* GREEN, NEBERGAL, FRY, LINTHICUM, LONGSWORTH.

Societies



Sigmas

In old S. C. there is a certain group of girls, peppy, jolly, yet thoughtful girls; Sigmas they are called, I believe.

Everyone knows of them for all year long they have been giving of themselves to better, not only their society, but also their Alma Mater. They cooperate with a group of equally fine young men in staging a play "The Witching Hour," and a light opera, "The Bohemian Girl". Sigma has contributed much to the life of the school. The first four on the varsity debate squad are Sigmas; also Southwestern was represented in the Woman's Oratorical Contest by one of the group. The society is ably represented in the Double Quartette, the Glee Club, Basketball, Collegian and Moundbuilder Staffs, Student Council, Y. W. C. A. Cabinet, and life Service Group, and in fact, any other activity which might be mentioned.

In order to give a true conception of Sigma there is one thing which cannot be omitted. It is that something which permeates the whole society, that something which thrills us as we think about it, that something causes us a twinge of pain as we think bidding farewell: it is the spirit of Sigma Pi Phi. All Sigmas recognize it and can never forget it. It has spurred us on to heights of achievement and endeavor. It has crowned our college days with their most sacred memories.

Through all the years to come the associations, friendships, and above all, the spirit of Sigma will remain with us ever as one of our threads of golden memory. Sigma Pi Phi, Hail.

Officers

First Semester

OLIVE MILLER.....	President.....
LEAH MOORE.....	Vice-President.....
GENEVIEVE GODDING.....	Secretary.....
ESTHER TREADWAY.....	Treasurer.....
ELAINE BOWMAN.....	Critic.....
BERNADINE BOWMAN.....	Sergeant-at-Arms.....

Second Semester

FAITH CHAPPELLE.....
RUTH JENSEN.....
GLADYS NORTON.....
ESTHER TREADWAY.....
ELSIE GARFIELD.....
FLORENCE HOOP.....





First Row: FAITH CHAPPELLE, President 2nd. Semester; OLIVE MILLER, President 1st. Semester; *Second Row:* EDITH STEWERT, Debate; CATHERINE SCHRIVER, Debate; RUTH JENSON, Moundbuilder Staff; *Fourth Row:* ISA RUTH PLANK, Oratory; GENEVA RALSTON, Varsity Basketball; LOUISE MURPHY, Biology Asst.; *Fifth Row:* LUCILLE GREEN, Debate; ALBERTA HAYNES, Trio.

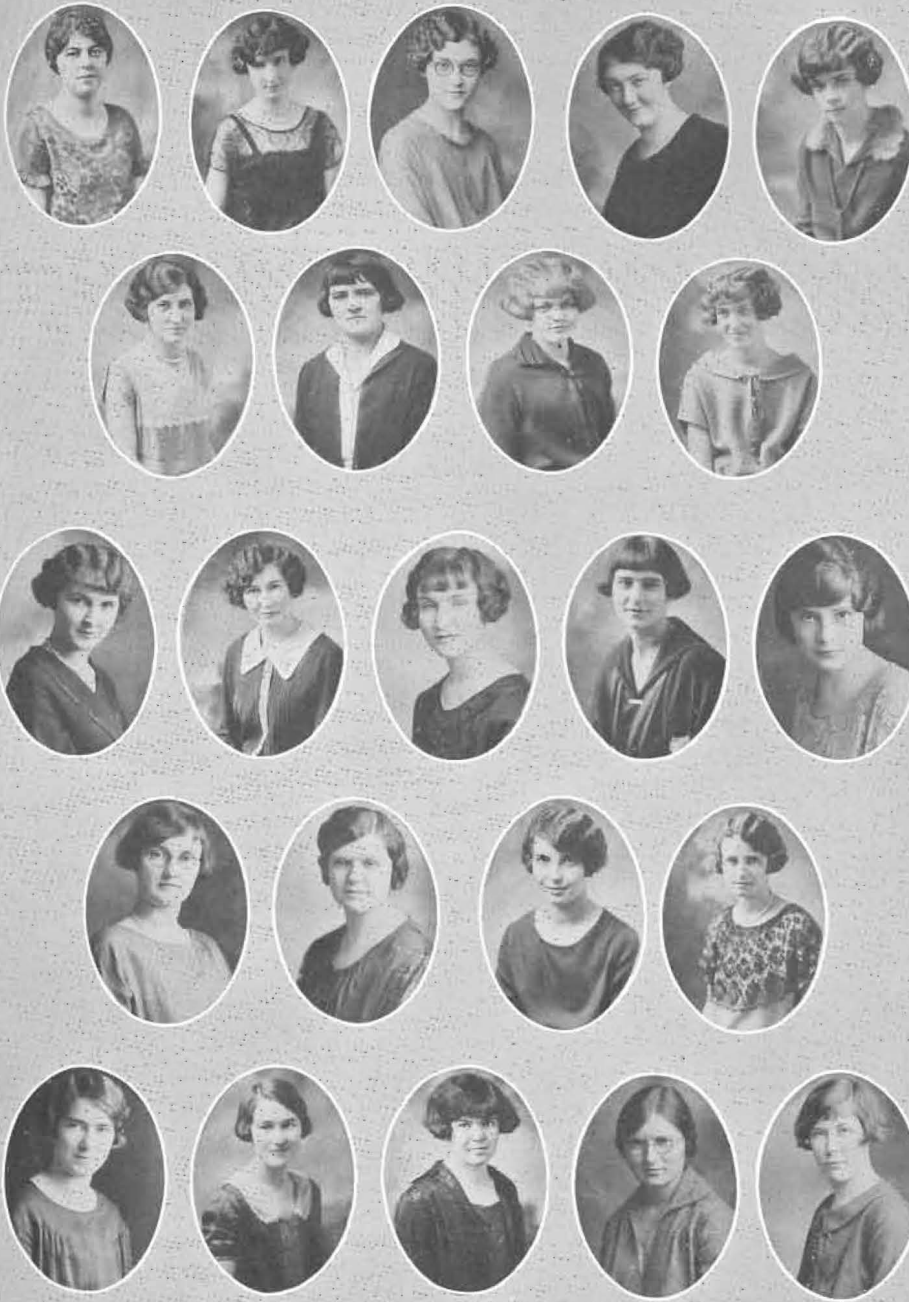

First Row: PLANK, MORRINSON, BAKER, VARNs, BARBER, Second Row: MOORE, SIMMS, STEWERT, JOHNSON; Third Row: L. GREEN, CHRISTENSON, CONVERSE, HULPIEU, PENNINGTON; Fourth Row: DICK, ECKLEY, DANNER, JENSEN; Fifth Row: HILL, LAWLESS, THOMPSON, M. HULPIEU, MURRAY.



First Row: FRY, E. STEWERT, ORR, MILLER, O. MILLER; Second Row: KNOWLES, KISER, CORRIE, COX; Third Row: LUTZ, PORTER, REEVE, RALSTON, WILKINSON; Fourth Row: HENTZ, COE, SCHRIVER, DENNISON; Fifth Row: DUNCAN, PORTER, CLARK, WOODWORTH.

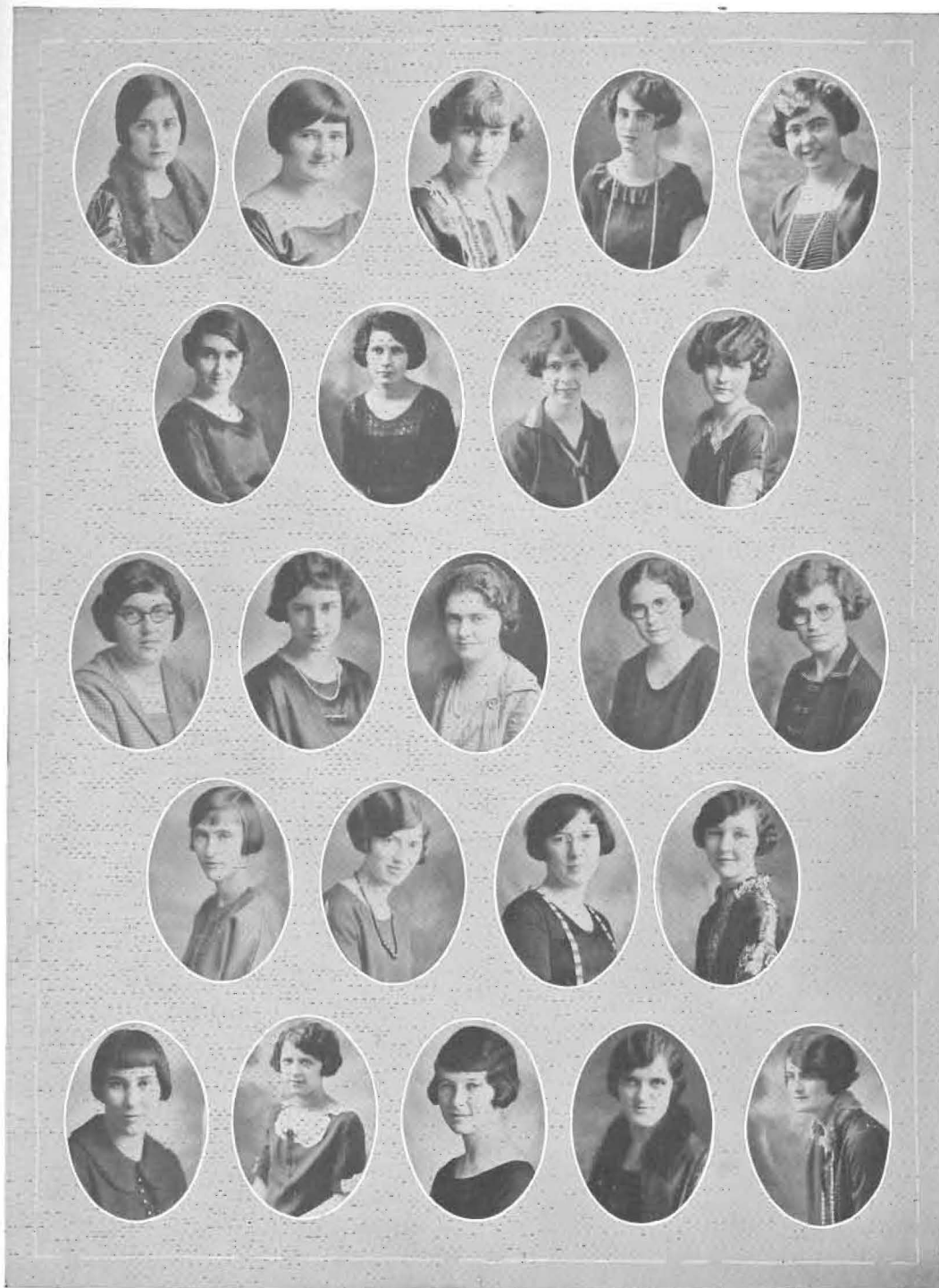

First Row: RICE, SIMMS, RODERICK, D. GREEN, FELT; Second Row: MULL, WOOD, MURRAY, BOWMAN; Third Row: NICKELS, SMITH, HATTEBURG, REECE, CONDIT; Fourth Row: CURFMAN, CHAPPELLE, NORTON, HOOP, Fifth Row: PITTMAN, BENDER, McMURRAY, LEE, E. BOWMAN.

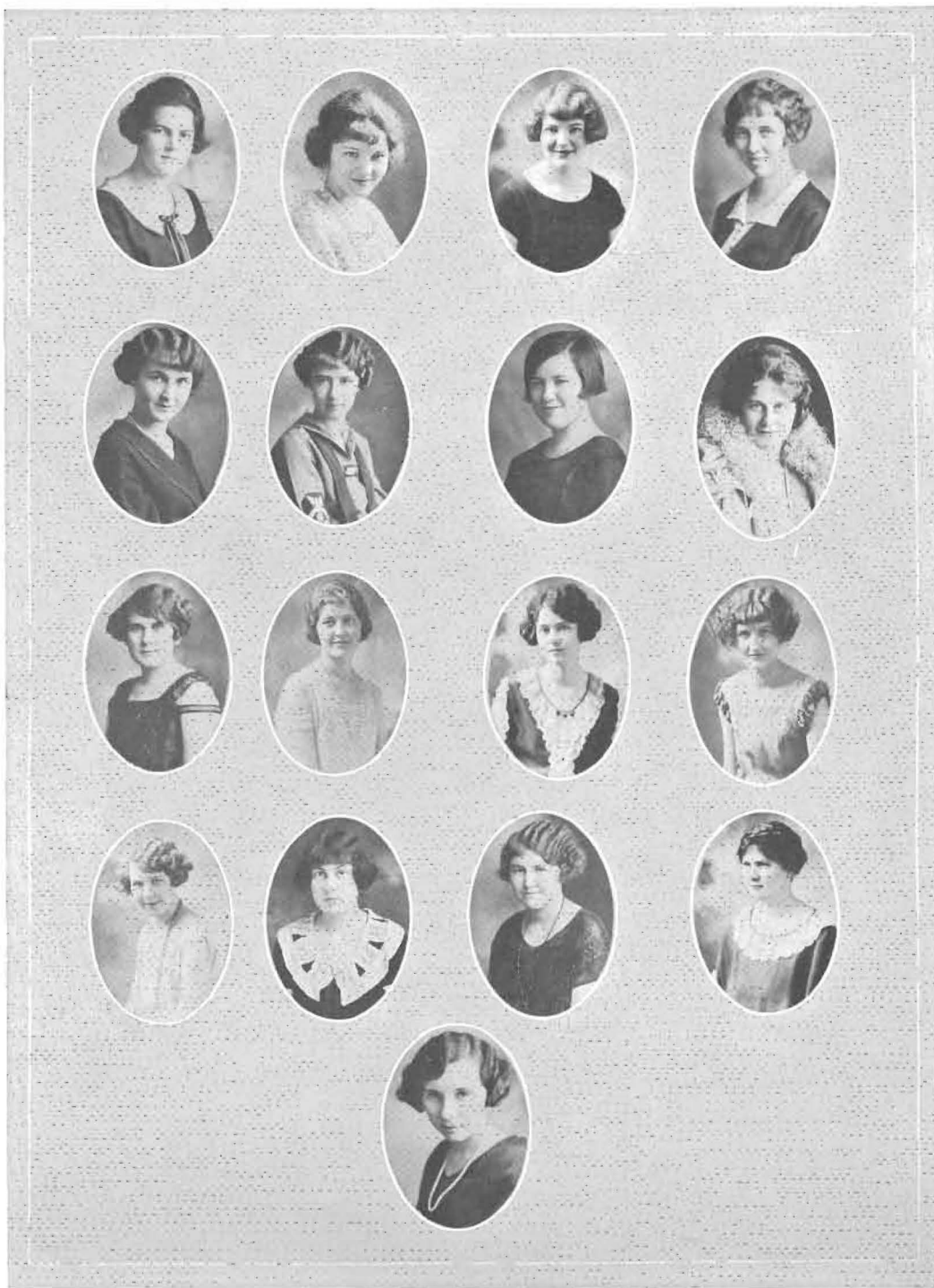

First Row: HIXON, HAYNES, KERR, CALAHAN, Second Row: L. GREEN, GODDING, LOWE, SELLERS, Third Row: MARY LUCILLE GREEN, SHARP, L. WILKINSON, ROE, Fourth Row: GARFIELD, PALMER, PORTER, TREADWAY; Fifth Row: WATERS.

Societies

Delphi

The Delphian Literary Society was organized thirty years ago. Though not as old as some of its brothers societies, in its principles, working methods, and accomplishments it carries its share of the responsibility in the development of S. C. students.

Its Moral standards have, as their foundations, the teachings of the Master of Men. Quite naturally and appropriately, Delphi looked to Ancient Greece for its motto, and selected the favorite maxium of one of its most noted sons: "*Know Thyself.*"

Its working methods conform to the basic principals expressed in its motto, so that both in the election of students to membership, and in its attitude of its members, it aims to find latent talent, and to develop such talent, as a literary society alone is peculiarly fitted to do. The society not only gives opportunity for development in oratory, debate, dramatics, and music in its regular programs, but has special programs which it features. The annual "Fakulty Program" and the opera are annual events traditional to Sigmas and Delphians. Medals and other trophies are awarded annually by the Society and by individuals for excellence in various fields.

The application of the Delphian Motto to the individual alone is not considered sufficient, so social life development is worked out admirably through the various social activities fostered by Delphi.

May it ever be said of Delphi: "Her loyalty to her school has no death; her devotion to mankind, no end."

Officers

<i>First Semester</i>		<i>Second Semester</i>
EARNEST ZIEGLER.....	<i>President</i>	WILLARD HARNDEN
RAY COOK	<i>Vice-President</i>	LEE KING
WILLARD HARNDEN.....	<i>Critic</i>	JOE VANCLEVE
HAROLD RUSSELL	<i>Secretary</i>	GLENN WISSLER
ROBERT SELLE	<i>Treasurer</i>	WILLARD KISER
LEE KING.....	<i>Chr. of Executive Comm</i>	CARL SHIRK
CARL SHIRK.....	<i>Associate Members</i>	FRED ECKOFF
FRANK JOBES.....	<i>Associate Members</i>	HAROLD FROMNING
DAYTON YODER.....	<i>Chr. of Program Comm</i>	HAROLD RUSSELL



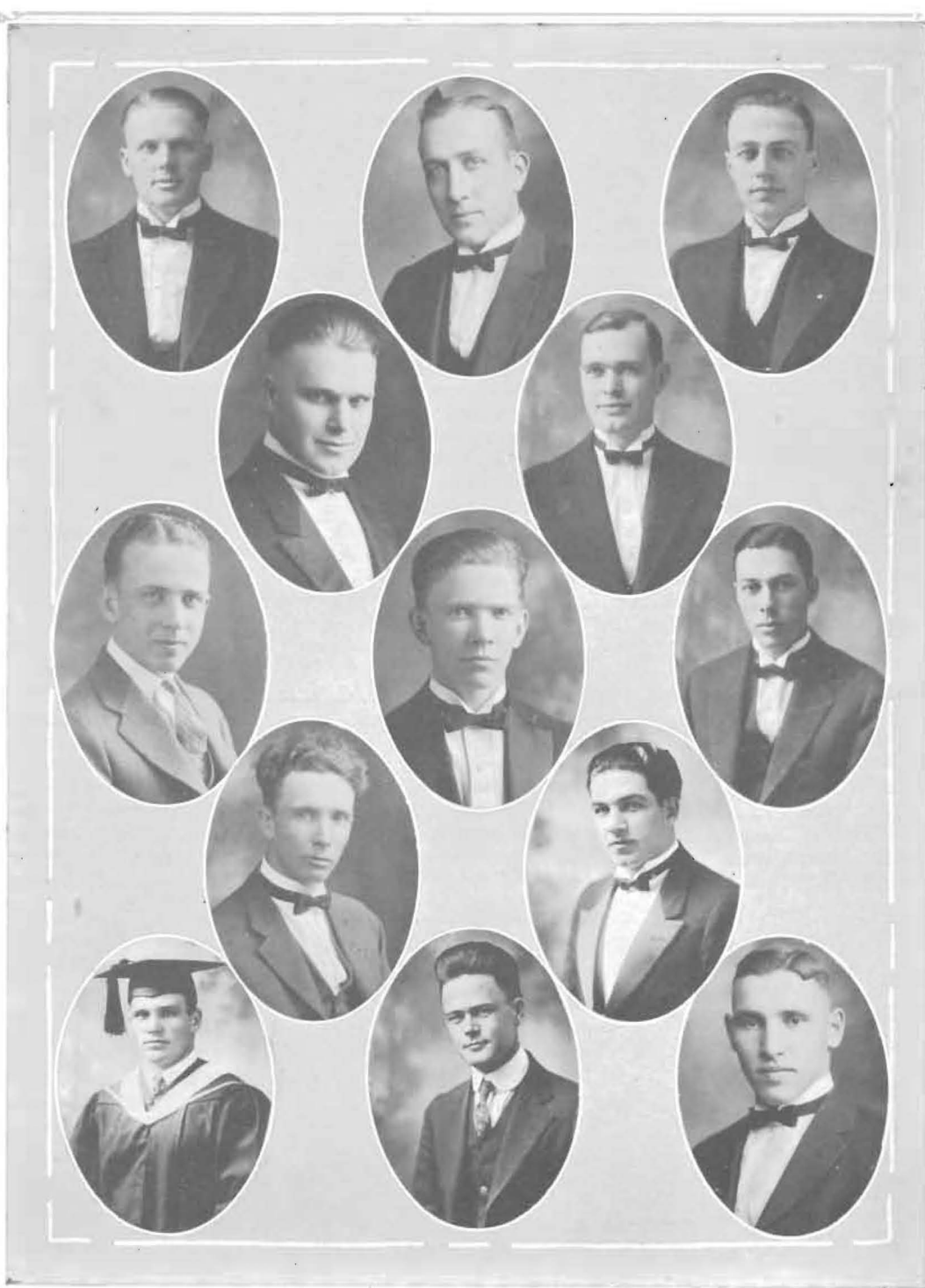

Honor

First Row: LEE KING, Vice-President 2nd. Semester, Chairman of Executive Committee; CARL SHIRK, Chairman of Executive Committee 2nd. Semester; HAROLD RUSSELL Secretary 1st. Semester; *Second Row:* WILLARD HARNDEN, President 2nd. Semester; EARNEST ZIEGLER, President 1st. Semester; *Third Row:* JOE NEVILLE, Critic 1st. Semester; TED MARVEL, Quartette; GLENN WISSLER, Secretary 2nd. Semester; *Fourth Row:* ALBERT McCAULEY, Quartette; JOE VANCLEVE, Critic 2nd. Semester, Quartette; *Fifth Row:* BOYD RODERICK, Football; CLIFFORD MOODY, Oratory; WILLARD KISER, Treasurer 2nd. Semester.



First Row: PORTER, JOBES, GREEN, BIGLER, SHULL; Second Row: WILKINSON, ROSCUM, PORTER, SANFORD; Third Row: BROWN, GARFIELD, JEFFRIES, ZIEGLER, VANCLEVE; Fourth Row: RUSSELL, HARNDEN, WINTERS, SHIRK; Fifth Row: REEVES, CRANSTON, JENSEN, PENNINGTON, FINLEY.

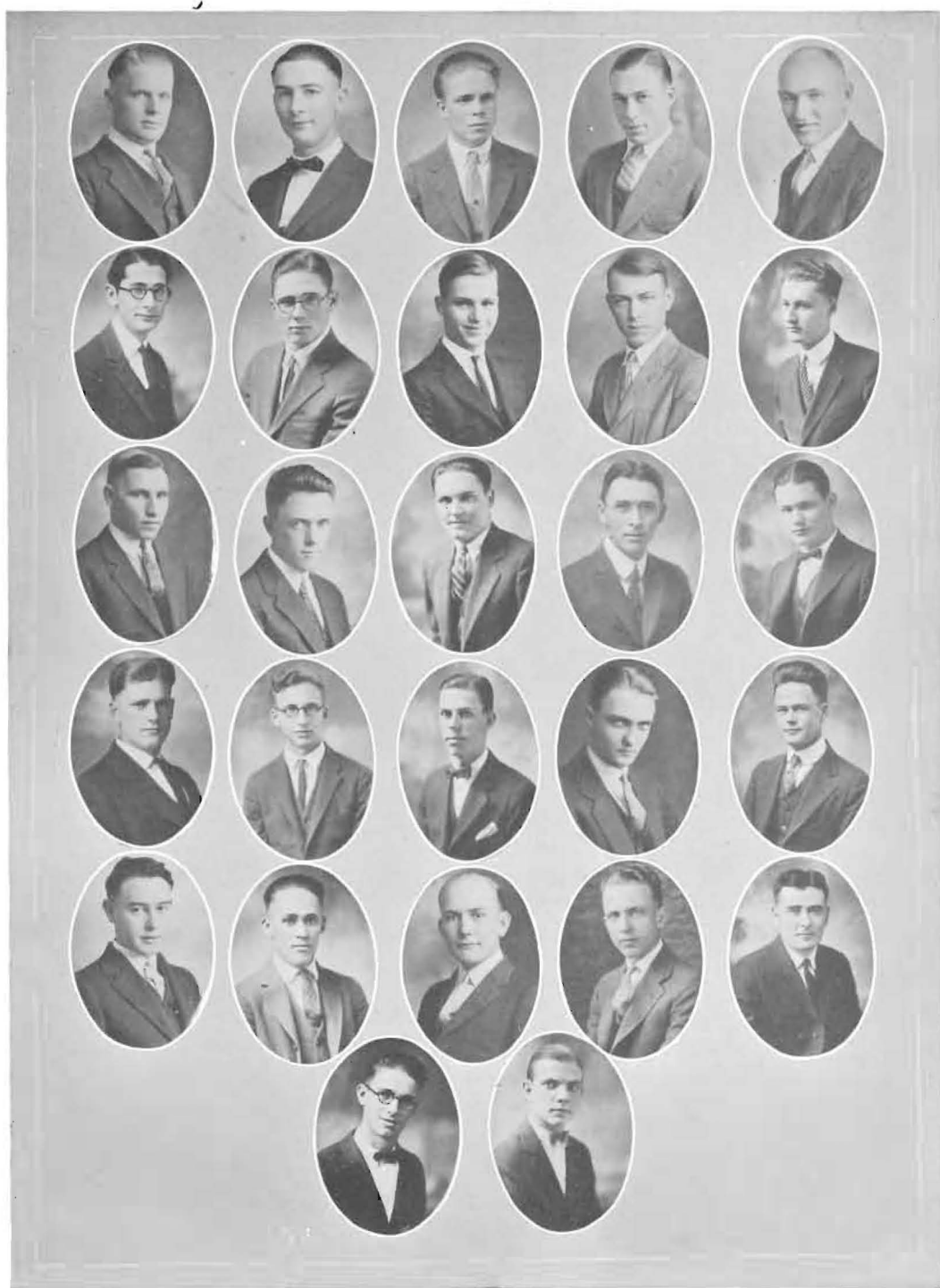

First Row: KING, POWERS, BURTON, WISSLER, ECKOFF; *Second Row:* SELLE, JOHNSON, MATTISON, G. MATTISON, COOK; *Third Row:* KISER, BAKER, WHEAT, MURRAY, MCCLURE; *Fourth Row:* FROMNING, YODER, SMITH, JOHNSON, MOODY; *Fifth Row:* BRANNAN, NOEL, SARGENT, NEVILLE, DUNCOMBE; *Sixth Row:* WALKER, FRIZZEL.



A. C. WALKER'S FIGURES

FARNSWORTH

Societies

Beta Gamma Epsilon

Beta Gamma Epsilon has lost the distinction of being the youngest girl's society in Southwestern, but we are glad of it. Our years of probation are over and we now hold, and have held, a prominent and respected place in the minds of the student body of Southwestern. It is now time that another society learn the ropes, so to speak, and let us join the ranks of our sisters as a well seasoned society.

Our work as a society has proved beyond a doubt that we rank with the best. Beta Gamma Epsilon is represented in every school activity. They are well represented in basketball, forensics, music, and Y.W.C.A. work.

Special recognition is given to the members which are judged to be the best in several different departments. Contests are held in the spring, and gold and silver medals are given for first and second places. Besides these, a jewelled letter 'B' is given each year by Mrs. A. E. Kirk, to the senior woman who has been, in the judgement of the society, the best all-around society member.

This year the society in connection with Alpha Beta Alpha have staged two very successful plays, for the dramatic talent in Beta Gamma is exceptionally good.

Officers

<i>First Semester</i>		<i>Second Semester</i>
MARGUERITE FALLS.....	<i>President</i>	NADINE WALLACE
GLADYS MUSICK.....	<i>Vice-President</i> ..	ESTHER McMURRAY
EONA WILSON.....	<i>Secretary</i>	CLARA CLARK
NADINE WALLACE.....	<i>Critic</i>	GLADYS MUSICK
THELMA RAWLINGS.....	<i>Treasurer</i>	GEORGIA ZINK
FLORENCE KNEPP.....	<i>Chaplain</i>	EDITH McCABE
LAVERA LEHMAN.....	<i>Sergeant-at-Arms</i>	WANDA ZIRKLE





Honor

First Row: MARGURITE FALLS, President 1st. Semester; NADINE WALLACE, President 2nd Semester; *Second Row:* ESTHER McMURRAY, Debate; HESTER TAYLOR, President Math. Club; *Third Row:* FLORENCE KNEPP, Assistant in Biology; RUBY CRICK, Campus Players.

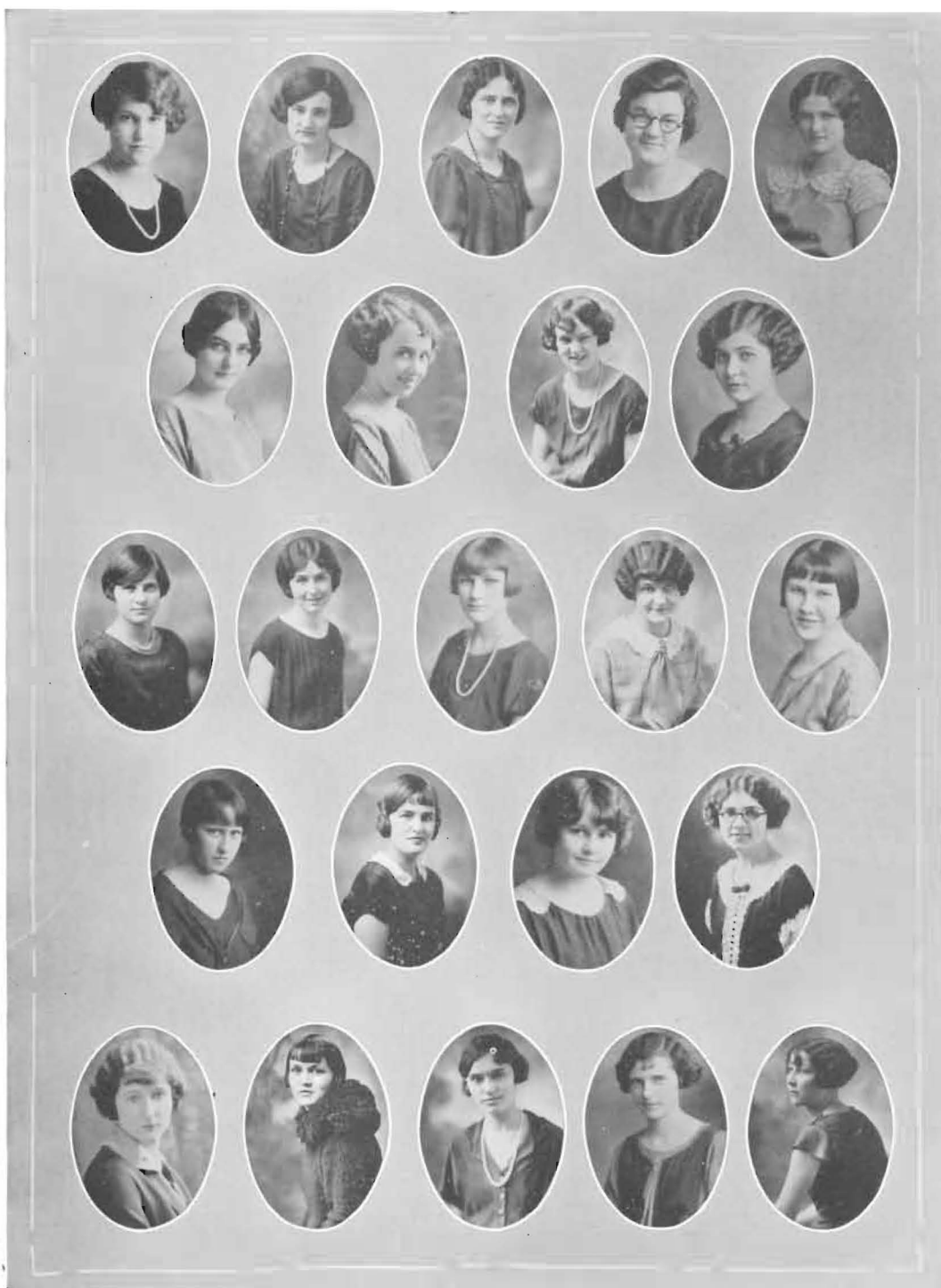

First Row: GROVES, DENNIS, SERVISS, BRACHMAN, ZIRKLE; *Second Row:* ROBERTSON, LEYMAN, MUSICK, DOTY, *Third Row:* TAYLOR, CUMMINGS, DEAL, WILLIAMS, KITTELL, *Fourth Row:* GREENBANK, ZINK, WHITE, WATROUS; *Fifth Row:* LONG, LEATHERMAN, BUHRER, BERTHOLF, HAYDOCK.



First Row: KNEPP, RAWLINGS, HILDEBRAND, ROGERS, MUPRHY; Second Row: CROW, STOCKTON, EDWARDS, SNYDER; Third Row: SHAPLAND, ACHENBACK, GLOVER, CLARKE, HOFFMAN; Fourth Row: RING, TAYLOR, WILSON, BUSSARD; Fifth Row: HOTTENSTEIN, UNDERWOOD, SERVISS, McCABE, BILEY.



First Row: FALLS, HARRIS, COURTNEY, ALLEN, G. ZINK; Second Row: BOORY, MAHANNAH, MEYERS, DIEHL, DENNIS, Third Row: GROSECLOSE, WALLACE, HUFFMAN, BROWN, QUIGLEY; Fourth Row: WHITE, HOTTENSTEIN, HOFFMAN, McMURRAY, WALKER; Fifth Row: L. BROWN, MURPHY, SCAER.

Alpha Beta Alpha

Alpha Beta Alpha is the newest of the Men's Societies, this being the fifth year of its existence. It was formed to fill a need for a new society in Southwestern, and is based upon the idea that students do not get the special training along literary lines they need. Altho the membership of Alpha Beta Alpha has not exceeded that of its brother societies, this fact is looked upon with satisfaction as its members are given greater attention in individual training.

Alpha Beta Alpha is unique, in as much that her infomal initiations, Christmas, and Hallowe'en parties show that her members have not forgotten the play instinct. On the other hand, the frequent formal receptions and the Annual Banquet gives her members training in social etiquette. These factors are considered the essential life of the college graduate.

Alpha Beta Alpha gives awards for society activities, but the most desired reward is the Chancellor's key, which is given by the old Chancellors for the member who does the most original research work for the year.

We look with pride upon the Alumni who have gone out from our society. Their success, we can say without boasting, is due in a great measure to the training received in society work. One of the greatest honors that has come to Southwestern was the naming of **RAYMOND CAREY**, an Alumni of Alpha Beta Alpha, as a Rhodes Scholar from Kansas. Individuals such as **BERTHOFF**, **SCOTT**, **HULPIEU**, and others have brought honor to their school and society.

Officers:

<i>First Semester</i>		<i>Second Semester</i>
GLENN WITHERSPOON	Chancellor	HERMON COURTELYOU
DOWNING O'HARA	RECORDER	WAYNE WHITE
INNIS HARRIS	Censor	GEORGE SHARP
DONALD GAFNEY	Purser	DONALD GAFNEY
MARVIN ALCORN	Vice-Chancellor	PAUL LAWRENCE
HUGH SNYDER	Chaplain	GLENN WITHERSPOON



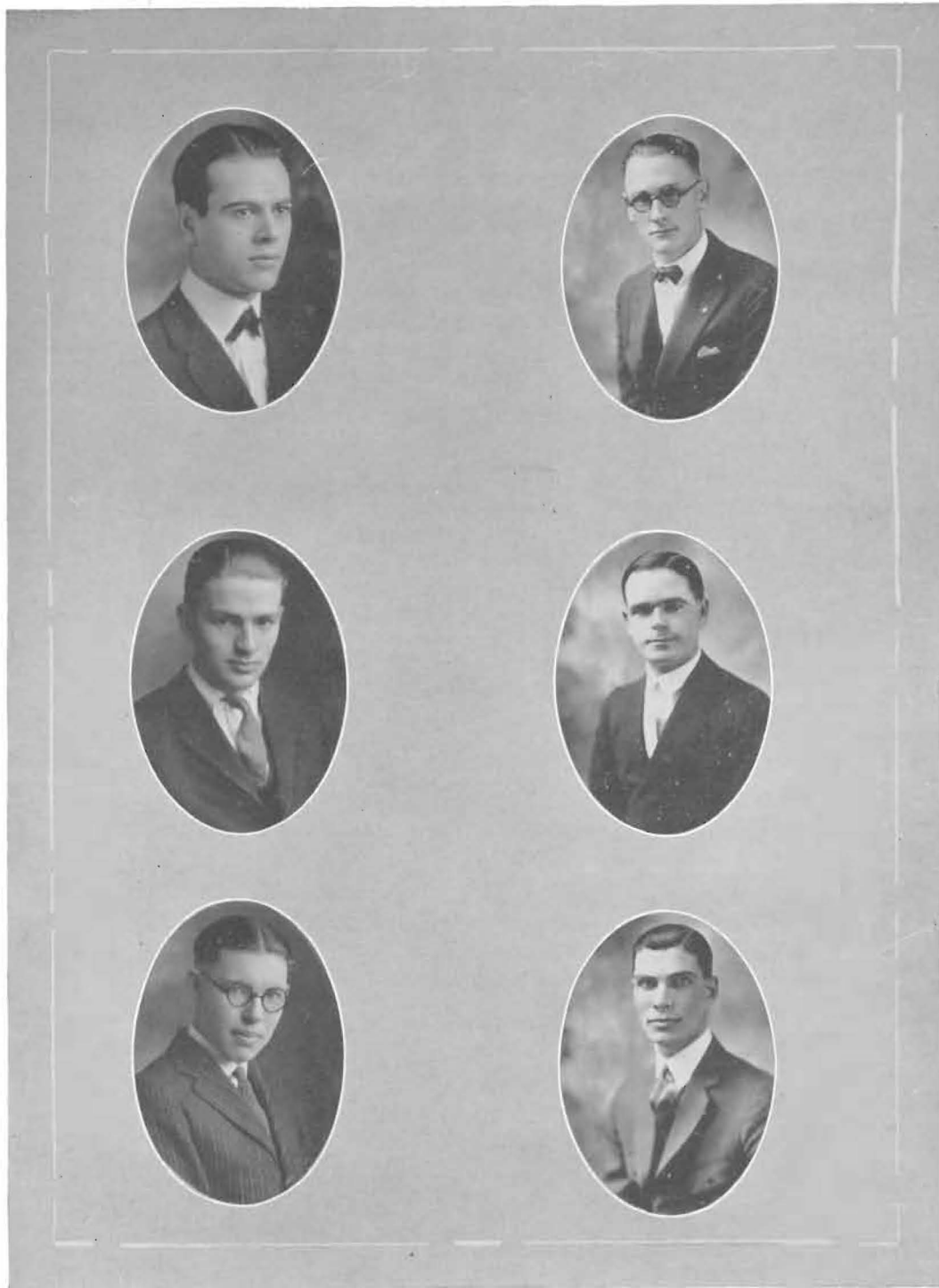

Honor

First Row: GLENN WITHERSPOON, President 1st. Semester; HERMON CORTELYOU, President 2nd. Semester; *Second Row:* INNIS HARRIS, President of Rooter's Club, Order of the Mound; ALAN WATROUS, Violin Quartette; *Third Row:* PAUL LAWRENCE, MARVIN ALCORN, Editor of the 'Purple Pen'.

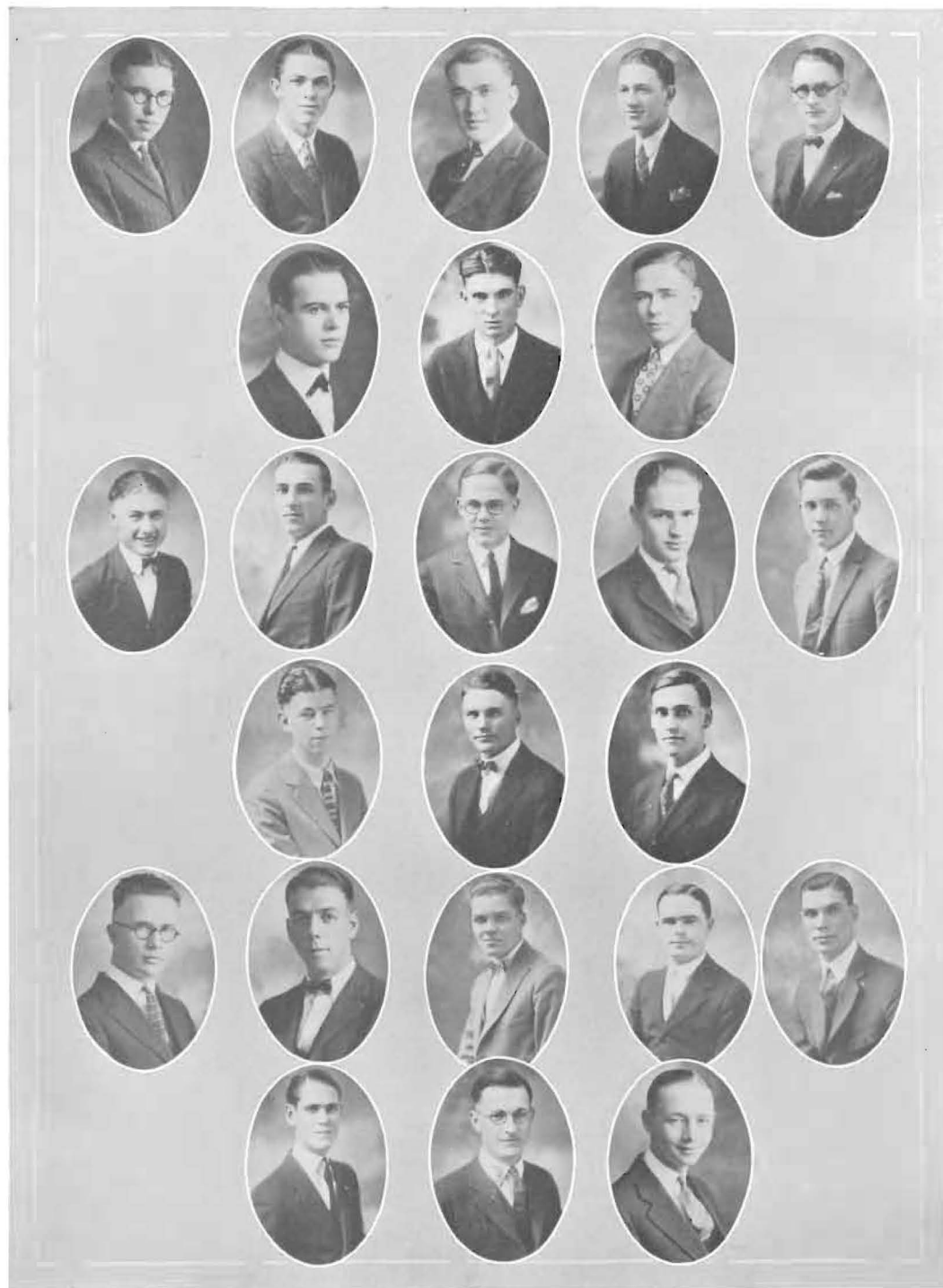

First Row: LAWRENCE, HOFFMAN, RICHMOND, TERRY, WITHERSPOON; Second Row: HARRIS, WHITE, NEWMAN; Third Row: HINES, MARTIN, SHARP, WATROUS, HOLMAN; Fourth Row: FELT, KNOWLES, O'HARA; Fifth Row: HAWKEY, SNYDER, JONES, ALCORN, CORTELYOU; Sixth Row: NASH, WALKER, LIEU.

Societies

Delta Kappa Chi

When the need equals the demand, there is always a remedy. It has been the history of the societies in Southwestern that when the school felt that the societies were becoming too crowded, and the students demanded an outlet for the overflow, a new society was formed composed of students who belonged to other societies, but who were willing to sacrifice their membership for the school.

Again the need for a new girl's society grew strong, and this year Delta Kappa Chi was formed. However, it was not formed from old societies, but the freshmen. Girls who had never belonged to any society! Twelve girls banded together and organized the new society. It grew with leaps and bounds until the membership had reached a total of forty members.

As there was no fit hall for the Delta Kappa Chi girls to meet in, they had to make the best of their opportunities and use any available space. The Pi Sigma Phi men acted as brothers for the new society, and will continue to do so until the need for a new boy's society is apparent.

Delta Kappa Chi has the same high ideals which the other societies uphold, and its aim is the same. The members organized themselves into Delta Kappa Chi to further the traditions of the school, and to provide literary training for the young women of the college.

Officers

<i>First Semester</i>		<i>Second Semester</i>
RUTH CURFMAN.....	President.....	NETTIE MOFFET
DAISY MILLER.....	Vice-President	DONNA DICKINSON
MILDRED CLARK.....	Secretary.....	FLORA BOWER
ADA SMITH.....	Treasurer	AUGUSTA DORRSHUCK
FRANCES COE.....	Chaplain.....	EDNA CAVANDER
IRENE BAKER	Sergeant-at-Arms.....	MAURINE BRADY
HAZEL STOUT.....	Critic	DAISY MILLER
RUTH CURFMAN		NETTIE MOFFET
MILDRED CLARK.....	Inter-Society-Council.....	RUTH CURFMAN





Honor

First Row: RUTH CURFMAN, President 1st. Semester; NETTIE MOFFET, President 2nd. Semester; *Second Row:* DAISY MILLER, Debate; VELDA KLINK, Violin Choir; *Third Row:* KATHLEEN HARMON, Violin Choir.

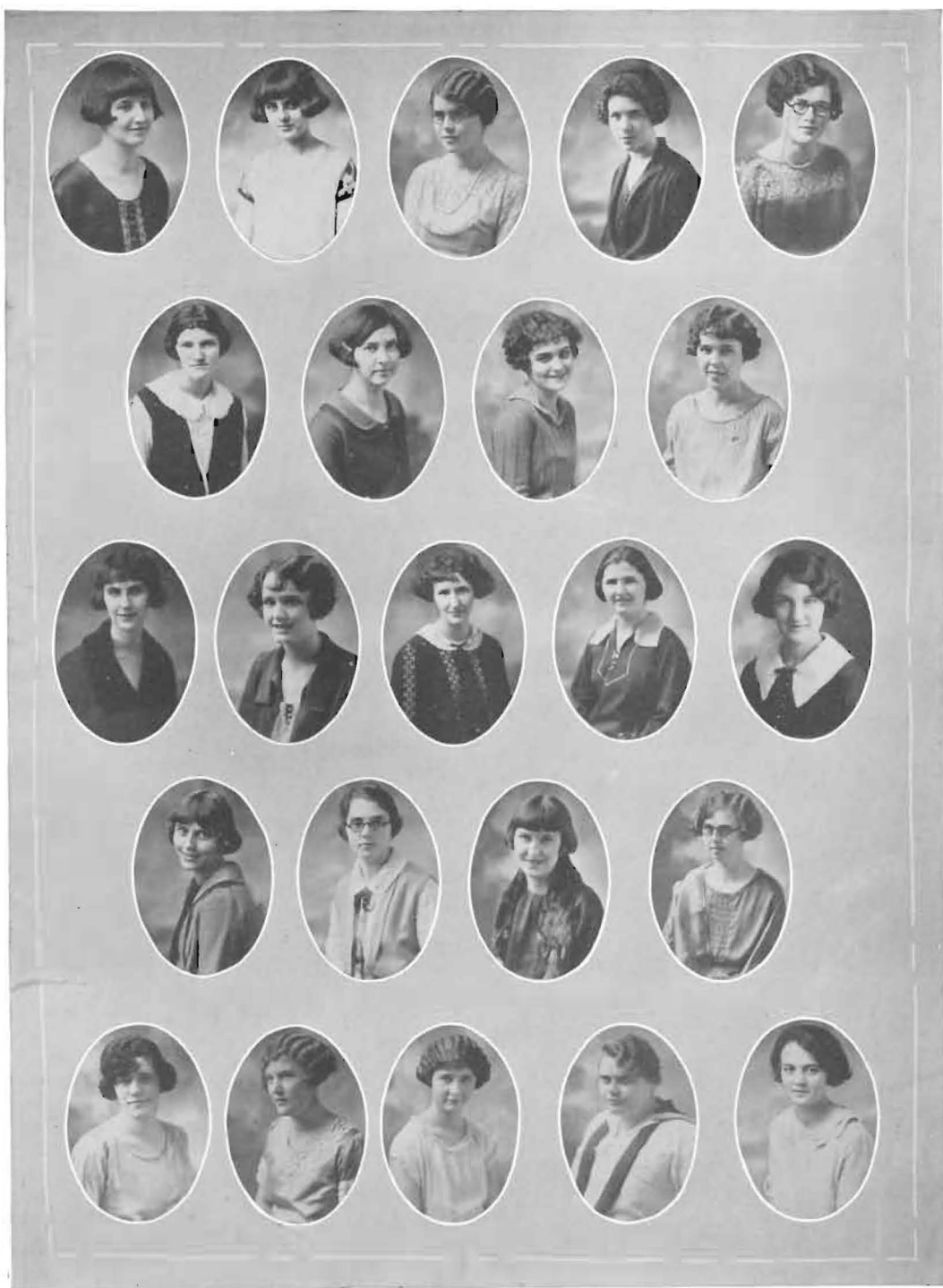

First Row: BRADY, HECK, SEYB, HARMON, MILLER; Second Row: BLACKBURN, BOWER, NUNEMAKER, MCGINN; Third Row: SMITH, BALLARD, ORR, NEWELL, M. CLARK; Fourth Row: CURFMAN, DORRSCHUCK, GOODNIGHT, ESLINGER; Fifth Row: LEONARD, BAKER, OVERMAN, MOFFET, B. CLARK.



First Row: QUENSER, FAULKNER, KNOX, HUTCHINS; Second Row: WENTWORTH, KINNAMON, MEYERS; Third Row: FRENCH, A. KLINK, MILLER, SHELINBARGER, WILLIAMSON; Fourth Row: CAVENDAR, CAWTHON, COE; Fifth Row: FRAZER, DICKINSON, V. KLINK, WATT.

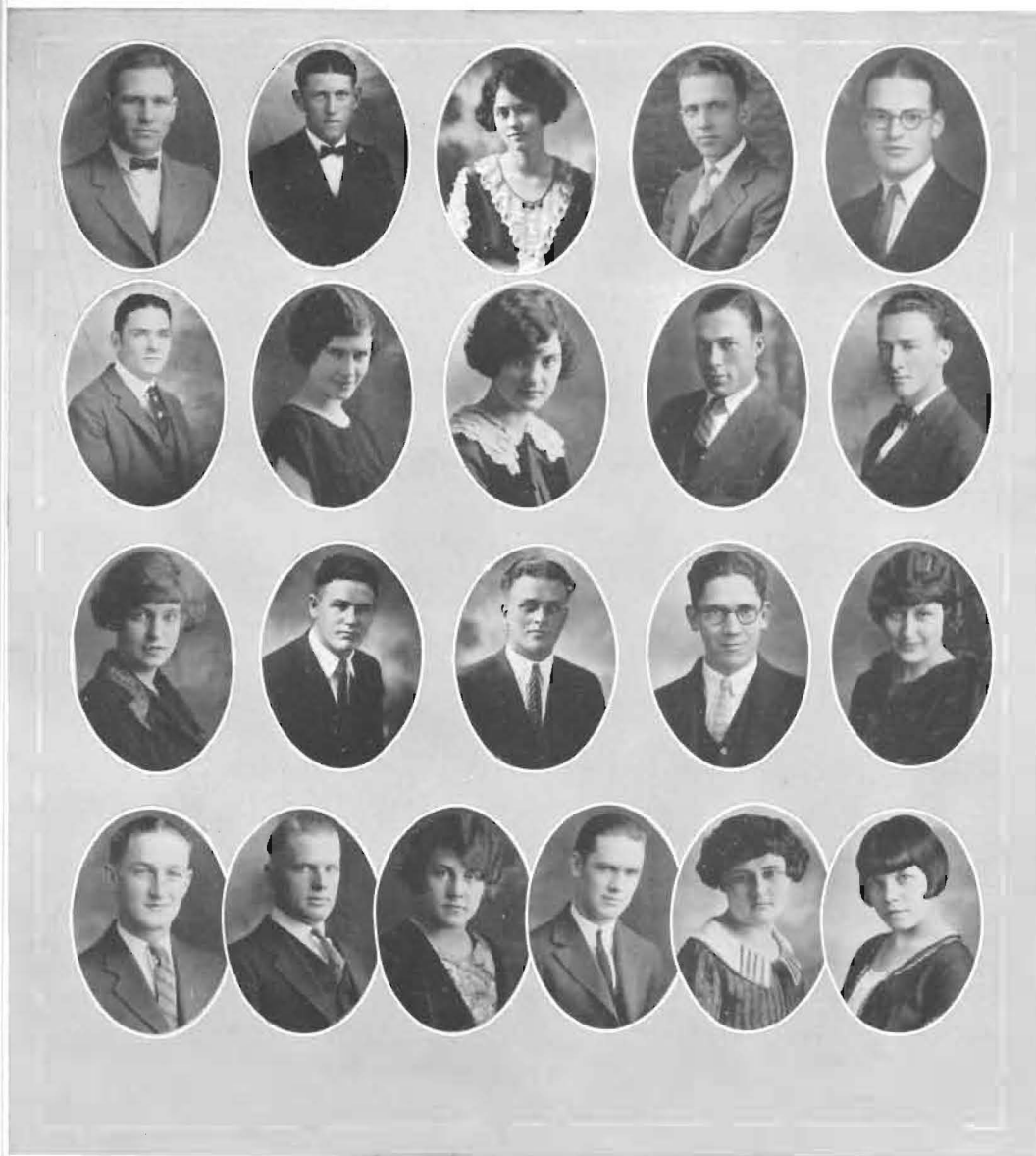

Student Council---Second Semester

An advance step in student government has been taken this year since the president is now chosen from the student body rather than from the faculty. According to the new ruling only one-half the council is elected new each semester.

Besides the ordinary business carried on by this student organization, an attempt has been made by the council to advance the school. A school betterment committee is in charge of suggesting new things to the council. Under the auspices of this committee, several organizations have been placed in charge of chapel programs. At their suggestion also, a Campus Day, and all school clean-up day has been fostered.

Although the council is not yet perfect, it is coming more nearly to be truly representative of the student body.

Organizations



First Row: INNIS HARRIS, WILLARD HARNDEN, GERALDINE VORIS, ELSIE LAWLESS, MARVIN ALCORN, HELEN PEINE; *Second Row:* LEE KING, RUTH CURFMAN, NETTIE MOFFET, OLIVE MILLER, EDNA VERMILYA, NADINE WALLACE; *Third Row:* FAITH CHAPPELLE, CARL SHIRK, DAVID L. MCFARLANE, JOHN F. PHILLIPS, MARGUERITE FALLS, GENEVIEVE MEYERS; *Fourth Row:* EARNEST ZEIGLER, PHILLIP POND, HERMON CORTELYOU, ARTHUR SEELEY, JOE PLOUGHE, MILDERD CLARK, GLENN WITHERSPOON.

Inter-Society Council

The Inter-Society Council was organized a year ago this spring, thus being a comparatively new organization. The purpose of this body of students is to make rules and regulations for the literary societies. It was originally formed for the purpose of governing the rushing of new members by the different societies, however its duties have spread until it now is in a position to regulate the societies as it sees fit. Through the Inter-Society Council, the pledges receive their invitations to join a society, and the individual's acceptance is sent through the same source.

The council is composed of the president from each society and one other member which is elected by the society at large. Besides these representatives, there are two faculty advisors; Professor MCFARLANE and Professor PHILLIPS.

The Inter-Society council has accomplished its purpose, and has denoted a step up in student government and society friendship. When seven societies can meet together and settle their disputes and desires to the satisfaction of all concerned, the student body is fast becoming an independent body.



Y. W. C. A. Officers

DOROTHY GREY.....	President
FAITH CHAPPELLE.....	Vice President
MILDRED DIEHL.....	Secretary
LOIS HILL.....	Treasurer
PHYLLIS KIRK.....	Program Chairman
MARJORIE SWITZER.....	Undergraduate Representative

The Young Women's Christian Association in Southwestern has done more for the girls in the college than any other one organization, and those who have graduated and gone out in the world can easily testify to this fact. It is the aim of this organization to promote the best interests of the girls in Southwestern. By so doing, it is preparing them to be good citizens in a world of democracy.

In order to accomplish this aim, the Young Women's Christian Association holds a meeting every Wednesday. These meetings are devotional, and the programs are carefully prepared so that every girl may get some help and guidance from each meeting.

The Y. W. C. A. tries to make every girl feel that Southwestern is to be her home for four long years, and that her troubles are the concern of every girl in school. In order to create this impression from the very first, the new girls are met at the depot on their arrival, taken to their boarding house and welcomed by the older girls. During the early part of the new school year, the Y. W. C. A. plans a number of entertainments in order to drive away that first home-sickness. A Y. W. hike is given followed by the Y. W. and Y. M. mixer.

This is what the Young Women's Christian Association means to Southwestern College, and it stands as a strong foothold for any girl to cling to.

Organizations

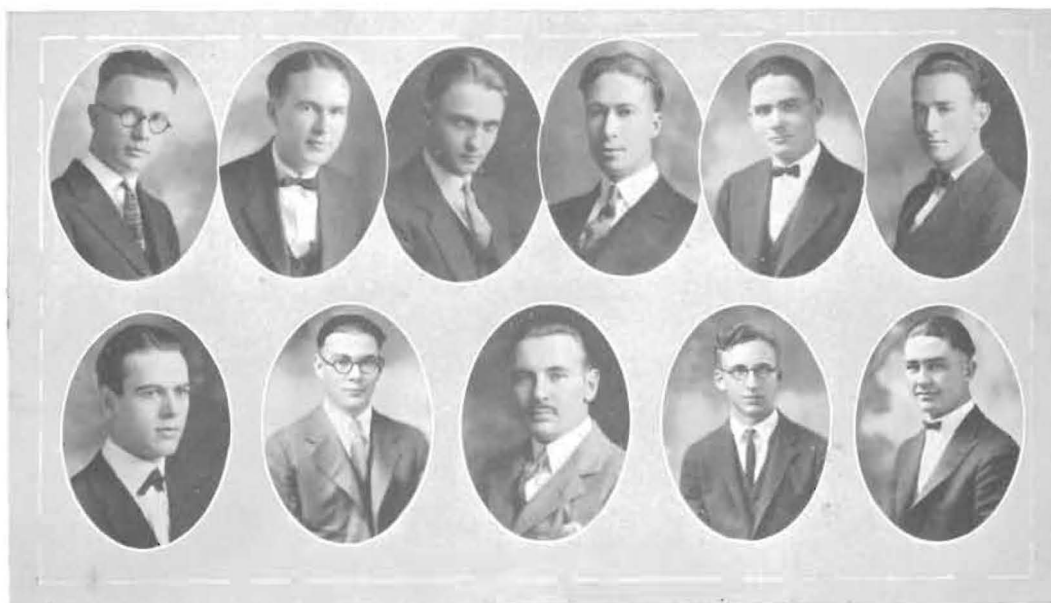

Y. M. C. A. Officers

HAROLD LEWIS	Campus Service
EMORY KING.....	Community Service
PAUL LAWRENCE.....	Gospel Team
DAYTON YODER.....	News Reporter
PAUL HENSHAW.....	President
LUKE HEADRICK.....	Vice-President
DEAN HETHERINGTON	Secretary
MARVIN GARFIELD.....	Meeting Chairman
INNIS HARRIS.....	Discussion
VICTOR JOHNSON	Publicity

The Young Men's Christian Association does for the men what the Young Women's Christian Association does for the women. Their aim is to develop a strong moral character in order that the world will receive the right kind of citizens from the colleges, for it is the college men who will be the leaders of the world in the future. The Y. M. C. A. meets every Wednesday morning, and at these meetings the problems that are confronting the young people of to-day are discussed. A closer relationship between the men is obtained through these meetings, and each member's vision is made broader.

The Young Men's Christian Association has brought to Southwestern College men of national prominence, connected with the Y. M. C. A. and otherwise. They gave the student body at large a chance to hear these men, and also arranged for private interviews for those who desired it.

Each year a special effort is made to secure students to go to Estes Park to the conference held there. This conference is for the purpose of discussing plans for the coming year, trading ideas and plans, and bringing a closer relationship between the different schools over the country.

Organizations



On the way



Lock Vale



Garry



Mass Time



Our Women Delegates



In the snow



The Donkey



Down the trail



The O.L.D. Gang



Estes on Bust

Estes Park Pictures

Organization



LAWRENCE, MEADOR, MURRAY, McCLURE, M. GREEN KNOWLES,



L. GREEN, HAWKEY, MURPHY, JENSEN, SHULL, FINLEY



MISBACH, FROMNING, MILLER, VERMILYA, COOK

Organizations



WHITE, NORTON, CAVENDAR, CONVERSE, ECKOFF



BEUMER, WALKER, SALSER, L. MILLER

Gospel Teams

The Southwestern Gospel Teams are composed of those who wish to go out to different communities and conduct services. The teams do a splendid work and have accomplished more than they realize. Each group goes to a different community, and under the leadership of a student chosen from the group, holds religious services. These young people give their time freely and gladly, spending their Christmas vacation this year in this manner.

Organizations



Life-Service Group

The Life-Service Group which was organized the spring of 1924, is a body of earnest young people who are striving to find the vocation in life where they can best serve humanity. The members meet once a month on Wednesday evening after prayer-meeting. The program consists of talks and discussions on the different phases of life work. Chance is given for practical service in the poor-farm, settlement, and social service work.

The officers for the year 1924-'25 were, President, RAY COOK; Vice-president, EMORY King; Secretary-Treasurer, GLADYS ROBERTSON; Program Committee, WANNIE CONDIT, ALFRED HAWKEY, and IRENE MURPHY. There were between forty and fifty members in the organization this year. The purpose of the club is aptly expressed in its pledge which recognizes the domination of pagan principles and lack of brotherhood in world affairs, and realize that the young people can do no less than give their lives to the task of reforming conditions by finding where they can do the most service.

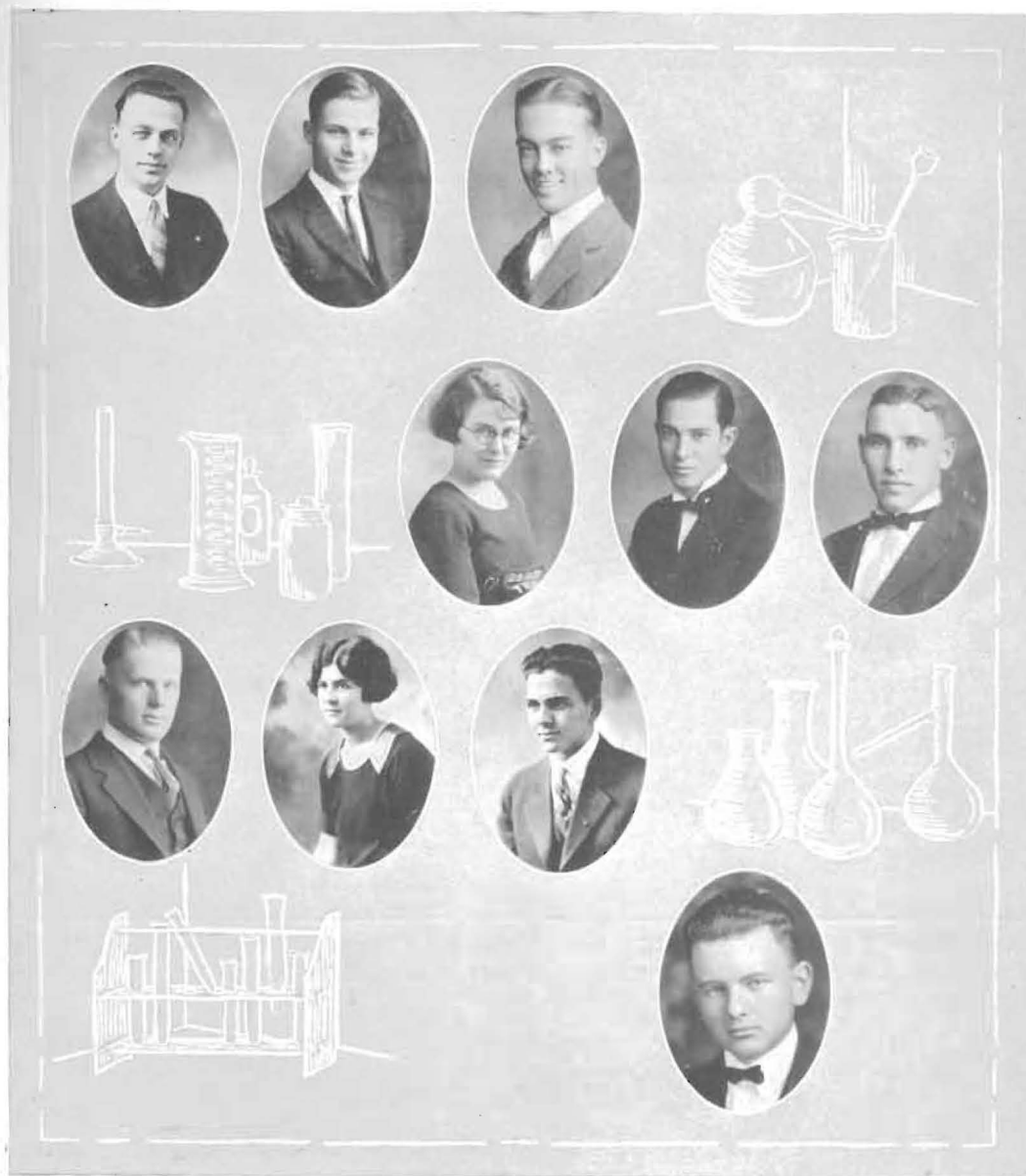

First Row: RUSSELL E. MATTISON, KING, Second Row: MISBACH, ROTHROCK, KISER; Third Row: L. KING, MEYERS, LONGSWORTH; Fourth Row: SUTER.

Chemistry Club

The Chemistry Society was organized for the purpose of promoting an interest in the development of higher chemistry. Only those who are deeply interested in this subject are eligible to membership.

The society is under the leadership of Mr. Merle Suter. It is evident by the roll that the men of Southwestern College are far more interested in chemistry than the women. There are only two girls at present in the society. The club is larger this year than before, and it is hoped that interest will continue to grow.

Organizations



First Row: TAYLOR, MILLER, DUNCAN, MEADOR, DOTY, NEUMAN; *Second Row:* HEADRICK, SCHRIVER, CATE, PIMENTA, QUIGLEY, DALE; *Third Row:* WELSH, BENEDICT, WILLIAMS, BUSSARD.

Le Circle Francais

The French Club is an old organization in Southwestern College, and has been one of the most successful clubs of its kind. Its purpose is to create an interest in the romance language by giving practical experience in talking french and in writing french. The whole program is carried out in french thus making it necessary for every member to secure a practical knowledge of french in order to participate in the club program.

The French Club is different from other small organizations as it is more on the order of societies. Each spring, the club holds a banquet. To MISS FLORENCE CATE belongs the honor of starting the club and promoting interest in it.

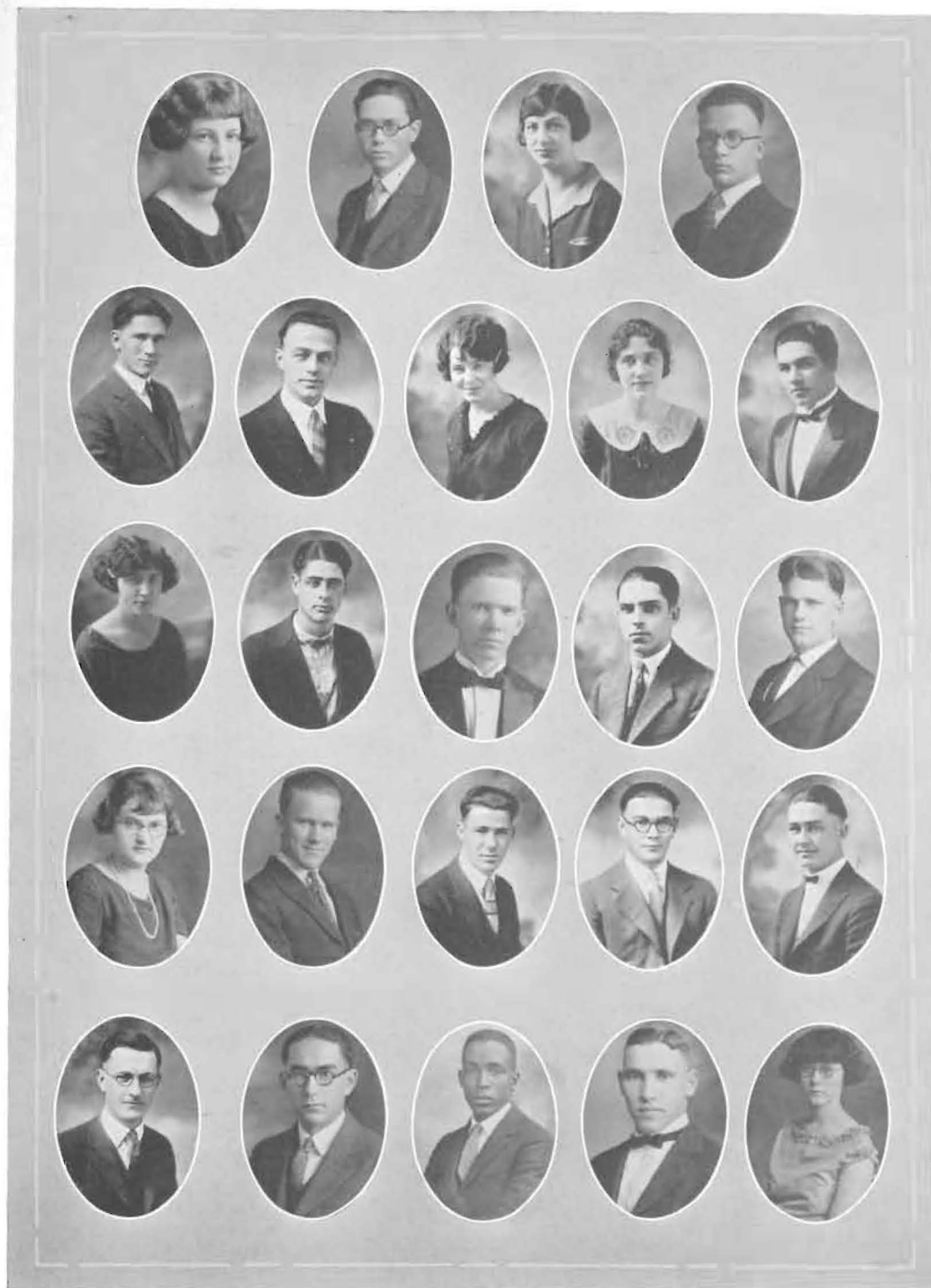

DIE DEUTSCHE VEREIN

First Row: EBERHARDT, SHULL, MILLER, HAWKEY; *Second Row:* BAIRD, RUSSELL, WALKER, HOELSCHER, VANCLEVE; *Third Row:* NEUMAN, P. GRIFFITH, MARVEL, F. GRIFFITH, FROMNING; *Fourth Row:* WALLACE, C. BAIRD, GOLDSMITH, KING, HENSHAW; *Fifth Row:* WALKER, JOBES, BLANKS, KISER, SHOEMAKER.



SPANISH CLUB

First Row: MARTINEZ, KLINK, WHITE, SERVISS; *Second Row:* LONG, DENNY, BEATTY, MILFORD, *Third Row:* NEUMAN, FRY, EWART, PENNINGTON, PHILLIPS; *Fourth Row:* WILKINSON, BROWN, WELSH, KNOWLES; *Fifth Row:* CLODFELTER, SMITH, DICK, MOORE.

Organizations



First Row: FRY, JENSEN, TAYLOR, MADDUX; *Second Row:* BENDER, HOMER S. MYERS, WOOD; *Third Row:* SERVISS, VERMILYA, REECE, ECKLEY; *Fourth Row:* MATTISON, WRIGHT, L. SERVISS; *Fifth Row:* DEAL, HEADRICK, HOTTENSTEIN, SHMIDL; *Sixth Row:* G. WRIGHT, PROFESSOR PHILLIPS, CORTELYOU; *Seventh Row:* NOELL, PLANK, SMITH, QUIGLEY.

Mathematics Club

The Mathematics Club is made up of advanced mathematic students who are interested in the subject. Most of the members are majoring in mathematics of some sort and are therefore very much interested in the club.

The membership equals a total of twenty-four students and the two advisors, Professor John F. Phillips and Professor Homer S. Myers. As they are the mathematic instructors, they were responsible for the starting of such a club.

The Mathematics Club meets once every two weeks, and a program of interest and value is always presented. The programs vary, dealing not only with mathematics but also with other subjects of interest to the students. Music is a prominent part of the program furnished by the members of the club.

Organizations



Home Economics Club

The Home Economics Club was organized in October 1921 in order to develop a closer union among the members and give training in social poise, and instruction in the field of Home Economics, not usually obtained in the classroom. Any Sophomore, Junior, or Senior Major is eligible to membership, provided her grades in school work meet the requirements of the club.

Sponsors:

MRS. AMY H. GOLDSMITH
MISS FLOSSIE DAY

Officers:

First Semester

LEAH MOORE.....
GENEVIEVE GODDING.....
ALICE SUNDT.....
HELEN PEINE.....
OMA PORTER.....

President

Vice-President

Secretary

Treasurer

Reporter

Second Semester

ALICE SUNDT

GENEVA RALSTON

EMMA STEWERT

MARY LUCILLE GREEN

ALMA FRY

Other Members:

FLOSSIE BAYNES
IVA BRANDUM
IRMA CALVERT
ALICE CRAMM
GRACE WRIGHT
ALVERNA McMURRAY
PHULINE PARKER
MRS. JOHN PHILLIPS
GLADYS MUSICK
MARGARET VARNES
ALMA CLARK
NADINE WALLACE
BERNICE BARKER

CORA MISBACH
OLIVE MILLER
NINA ROBERTSON
IFA SALSER
LENORE MYERS
GLADYS MARTAN
RACHEL PENNINGTON
OLIVE CALLAHAN
LEONA UNDERWOOD
BERTHA CAIN
GENEVIEVE MYERS
LUCILLE McCALL

ROOTER'S CLUB



INNIS HARRIS, President

LUCILLE GREEN, Secretary



YELL LEADERS

GLENN WITHERSPOON

MILO LINTHICUM

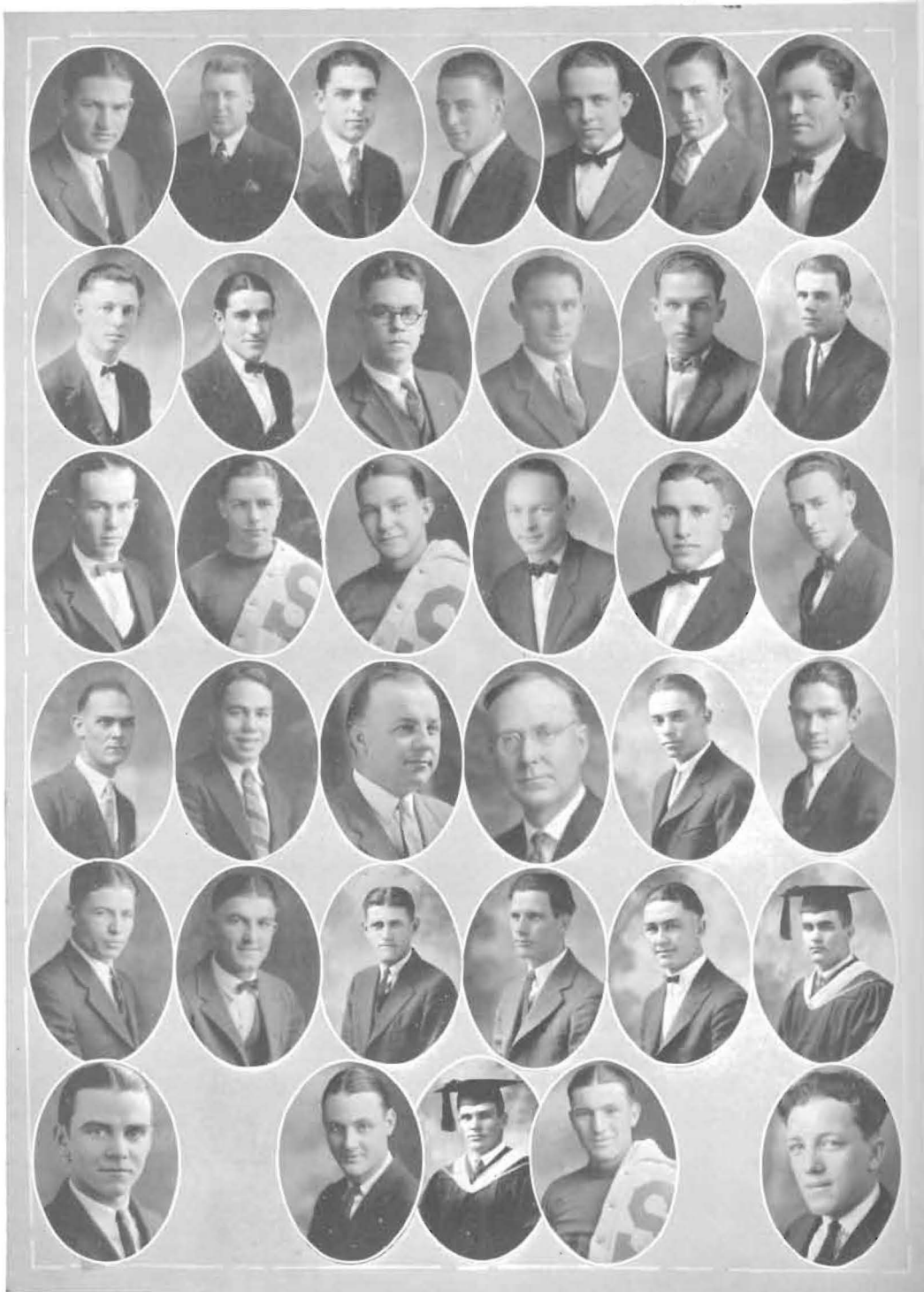

PI SIGMA PHI

First Row: HUMBURG, BATES, F. GRIFFITH, CAIN, NEVILLE, WISSLER, SMITH; *Second Row:* ACKLEY, SNODGRASS, BRYAN, OGROSKY, PIERCE, McALLISTER; *Third Row:* FLAHERTY, GARDNER, BROWN, JOHNSON, KISER, LEWIS; *Fourth Row:* SCHUPP, COOPER, McFARLANE, PHILLIPS, McMINIMY, ROSENBAUM; *Fifth Row:* VARNER, MARKLEY, ROBINSON, MADISON, HENSHAW, HARRISON; *Sixth Row:* PRICE, CLAY, RODERICK, WIRTH, HALL.

Organizations

Pi Sigma Phi

Pi Sigma Phi was organized with the idea to promote the highest standard of morals and scholarship among the athletes, to maintain the high standard of sportmanship that has always been a part of Southwestern's athletics. It preserves the tradition and history of the athletics of the college. The membership is limited to those to whom the purple 'S' has been given. This organization has done much to promote the feeling of honor and responsibility toward the wearing of the purple 'S'.

The Pi Sigma Phi organization has, in connection with their athletics, performed for the student body in various ways. Each year it has become a custom for the organization to give and conduct a carnival or circus. These performances have been very successful, and besides creating amusement, they have shown the skill of the athletes in acrobatic stunts.

Each year the Pi Sigma Phi stage a banquet which is perhaps the biggest social event of the year. This year it was held at the Winfield Country club, and the invited guests hailed it as the most successful banquet of the year.

Officers:

<i>First Semester</i>		<i>Second Semester</i>
CARROL SMITH	Archon.....	FENTON McALLISTER
GLENN WISSLER	Vice-Archon.....	BOYD RODERICK
JOE NEVILLE.....	Scribe.....	JOE NEVILLE
PAUL HENSHAW.....	Treasurer.....	HAROLD LEWIS
PROFESSOR BRYAN.....	Councillor.....	PROFESSOR BRYAN
LESTER VARNER		CARROL SMITH
Boyd Roderick.....	Board of Directors.....	WLENN WISSLER
EDISON OGROSKY.....	Hercles.....	JOHN ROBINSON





PI GAMMA MU

First Row: LEROY ALLEN, POND, SWITZER, L. A. BRYAN; *Second Row:* VORIS, O. L. JONES, ADA M. HERR, O'HARA, MYERS, STELLOH; *Third Row:* GREY, W. P. REESE, FALLS, A. E. KIRK, MILLER, *Fourth Row:* GARFIELD, R. M. HAWKINS, SNYDER, F. S. LLOYD, PLANK, D. L. MCFARLANE; *Fifth Row:* PALMER, A. D. WILSON, JENSEN, YODER, FLOSSIE DAY; *Sixth Row:* THOMPSON, ALCORN, E. L. DRUMMOND, RALSTON, FRY, ANNA KEATON; *Seventh Row:* A. H. GOLDSMITH, NEUMAN, HARRIS, PENNINGTON, J. F. PHILLIPS.

Organizations

Pi Gamma Mu

Pi Gamma Mu, National Social Science Honor Society, was established in August 1924, by the cooperation of some twenty standard colleges and universities located in every section of the United States. Additional distinction and honor is attached to one's election into the Kansas Alpha Chapter because the idea of the society originated here at Southwestern with Professor ALLEN, thus giving Southwestern the mother chapter. The charter colleges elected the following national officers: Professor LEROY ALLEN of Southwestern, National President, Professor D. O. KINSMAN of Lawrence College, National Vice-President, and Dean WILLIAM A. HAMILTON of the College of William and Mary, National Secretary-Treasurer.

The special aim of Pi Gamma Mu is the encouragement of the study of society and of social problems in the light of scientific truth and by the scientific method. As soon as practicable, a magazine will be published and prizes will be offered for research and study in various phases of social science.

The membership consists of those college seniors, alumni, and instructors who have obtained to a high degree of scholarship and have distinguished themselves in social studies; and secondly, members at large who are distinguished teachers of social science in leading colleges and universities.

Each local chapter decides upon its own activities. The constitution of the Southwestern Chapter provides for an informal affair in the fall, a formal banquet in the spring, a play dealing with some social problems, and one lecture by an outside speaker.

The fundamental purpose of Pi Gamma Mu, that of encouraging and rewarding the undergraduate study of social science, will help train our college students so that they will be more capable of influencing public opinion and legislation along social lines.

Local Officers:

PHILLIP POND.....	President
MARJORIE SWITZER.....	Vice-President
PROFESSOR L. BRYAN.....	Secretary-Treasurer

Organizations



Campus Players

With the production of Shakespeare's tragedy, "Macbeth," another year in the life of the Campus Players has passed into history. Organized in 1919 under the direction of Miss MARTHE LEE, Campus Players has become one of the noteworthy organizations in the school.

This honorary dramatics club is composed of those on the student body of Southwestern who have displayed exceptional talent, and marked interest in things dramatic. Each year new members are elected to fill vacancies made by the graduation of the seniors in the club. Certain requirements are made of a candidate. One must have had a minor role in a campus Players production, or a major role in a class or society play. A petition for membership is then made to the members of Campus Players by the candidate. He is voted upon by the members.

Each year two plays are produced by the group. "Captain Applejack," "The Skin Game," "Adam and Eva," are some of the recent successes of Campus Players.

Members:

RUBY CRICK
MARGUERITE FALLS
NADINE WALLACE

Theodore Marvel
RICHARD McDERMOTT
INNIS HARRIS
WARREN KLEINSTEIBER

Organizations



Left side reading back: HAAS, CORTELYOU, GRAY, MCGIBBON, LONG, PRATHER, WIHTERSPOON, (Captain), LEHMAN, MARVEL (Captain Elect), MRS. MCFARLANE, *Right Side reading back:* MAHANNAH, ORR, HARRDEN, ALCORN, McMURRAY, LAWRENCE, CONVERSE, BARBER, LINTHICUM, DAVIES, FALLS, STOCKING, MCFARLANE (Roach), with a beautiful background of apprentices.

ALL STARS

The most glorious season ever played in has just closed itself with a lovely rain. The ever victorious All Stars have had the most immortal, illustrious, dazzeling, gorgeous, and magnificent season-record ever compiled in the annuals of history. For the first time in two weeks the opposing teams have not crossed our goal line. Our total season's score is six million times larger than the opposing team. This record is especially noticeable when we take into consideration the fact that Harvard, Yale, Oxford, and Princeton combined their teams in a last dying attempt to defeat the undefeatable All Stars. The final score in this game was 71-0 in favor of the All Stars. Of the 71 points, ROACH MCFARLANE made one point while Captain WITHERSPOON, playing mud-guard, made the remaining 70 points. (Guess who wrote this).

On a dark and stormy night of April 23, 1925, in the deep depth of Richardson Hall basement the Annual All Star Banquet was staged. The Butcher's Banquet Menu consisted mostly of the enemies' remains, and was enjoyed by all especially the beautiful attired All Staresses. Following the banquet, ROACH MAC was elected for another year at his own demands. However his salary was reduced as the family economic productive power has increased. Then came the Annual All Star Ride of Fame. Bitter-End MARVEL was elected captain for the next year, and Moss-back LAWRENCE sec-treasurer. We look for a greater record than this next year if that were possible, after you look over our present record.

All Stars 96.....	Snorter Dame 0
All Stars 72.....	Fairhowl 0
All Stars 27.....	Vassar 0
All Stars 19.....	Kqzudsky, Russia 0

Organizations



*'Neath these windows, nights o' stars,
Modern minstrels strum guitars.*

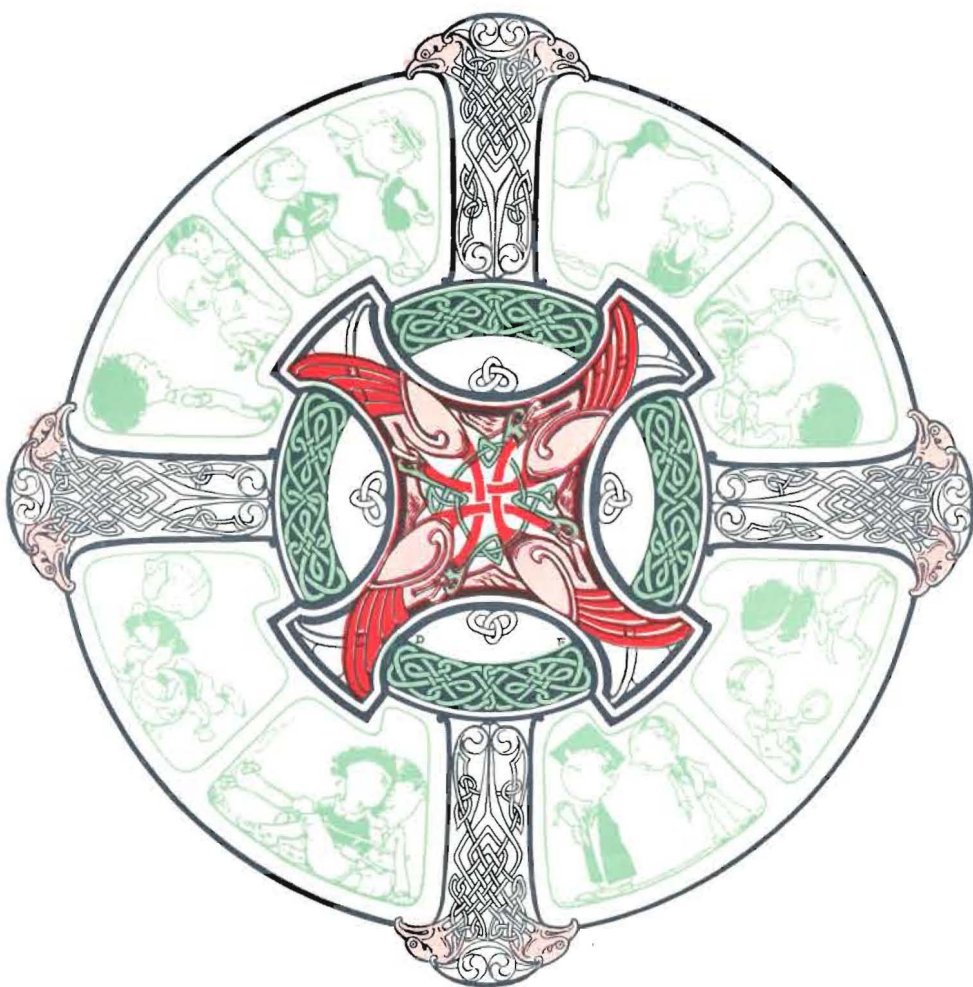

HOW there are two means of setting before the public, the College achievements.



ye
by
ha
to
th
pe
C
a

en

E
A
A
E
B
A
C
S
F
F
D
R
F
S
S





CECIL HEADRICK



DONALD KITCH

Southwestern Collegian

The Southwestern Collegian is the official weekly publication of the college. This year's staff has striven to make a departure from the usual style of college newspapers by pursuing an editorial policy of fearlessness and merit. Original poetry and free verse have helped to make the paper very interesting. Special issues have caused the paper to gain a reputation for laying emphasis in good measure upon the important events of the year. In carrying out this policy, there was a Grand Opera issue, a Hi-Y issue, two pep issues for athletics, and an issue devoted mostly to forensics. The make-up of the Collegian this year has kept pace with the best and latest journalistic styles and has had a great deal to do with the success of the paper.

The editor and manger of the paper are elected by the student body at large, and the entire student body subscribes for the paper through their activity fee.

The Staff:

Editor-in-Chief.....	Cecil Headrick
Assistant Editor.....	WILLARD HARNDEN
Assistant Editor.....	FAITH CHAPPELLE
Editorial Writer.....	ORENE CATHCART
Business Manager.....	DONALD KITCH
Assistant Business Manager.....	DONALD WHEAT
Collegian Poet.....	ALVIN ALLEM
Sport.....	PAUL LAWRENCE
Forensic.....	LEO BRANHAM
Fine Arts.....	RUBY BOORY, IRENE MURPHY
Dramatics.....	EDNA MAY EWERT
Religious.....	MARION FOSTER, ESTHER HULPIEU
Feature.....	MILDRED DIEHL, ELIZABETH MOORE
Society.....	HELEN WATERS
Staff Reporters.....	HELEN COURNEY, LOUISE MURPHY

Builders Battle Fairmount Wheatshockers At Wichita Tonight

The Southwestern Collegian

MARKSMEN TRIM FAST ST. JOSEPH HILLYARDS

Local Negative Out-talks Bethelites--T



RES. KIRK SPEAR
ON VITAL QUEST







AVE. DEBATE
WITH STILLWA.

















ORGANIZE CLUB







THE VOLEN CHORUS

















COLLEGIAN STAFF

Publications



ANNA FOSTER, *Editor*

LUKE HEADRICK, *Business Manager*

The Moundbuilder

The 1925 Moundbuilder has been created, and soon will be a thing of the past. The objective of the staff in producing this year book has been to make a permanent record of the events which have occurred in the years 1924-25. Special credit should be given to the members of the staff who gave their time cheerfully and willingly that the book might be a credit to Southwestern College.

It is the hope of the Moundbuilder Staff that the 1925 Moundbuilder will be acceptable in the eyes of the student body, and they also wish to express their appreciation of the cooperation of the student body in publishing this thirteenth volume of the Moundbuilder.

Staff:

ANNA FOSTER	Editor-in-Chief
LUKE HEADRICK.....	Business Manager
LORITA BAKER.....	Art Editor
OLIVE MILLER	Assistant Editor
GLENN WITHERSPOON.....	Assistant Editor
IFA SALSER	Senior Class Manager
MARION FOSTER.....	Junior Class Manager
EDNA MAY EWERT.....	Sophomore Class Manager
CLEURAL WATTS.....	Freshman Class Manager
RUTH JENSEN.....	Organizations
REYNOLL STELLOH.....	Athletics
LOIS RICE.....	Fine Arts
GENEVIEVE MYERS.....	Forensics
HELEN DETTER.....	Societies
ROGER LEIDY.....	Features
ELIZABETH MOORE.....	Snapshots



Head Editor



Head Editor



Head Editor



Sr. Class Manager



Jr. Class Manager



Soph. Class Manager



Fr. Class Manager



Organizer



Foreman



Secretary



Historian



Finance Reporter



Business Manager



Dramatist

MOUNDBUILDER STAFF

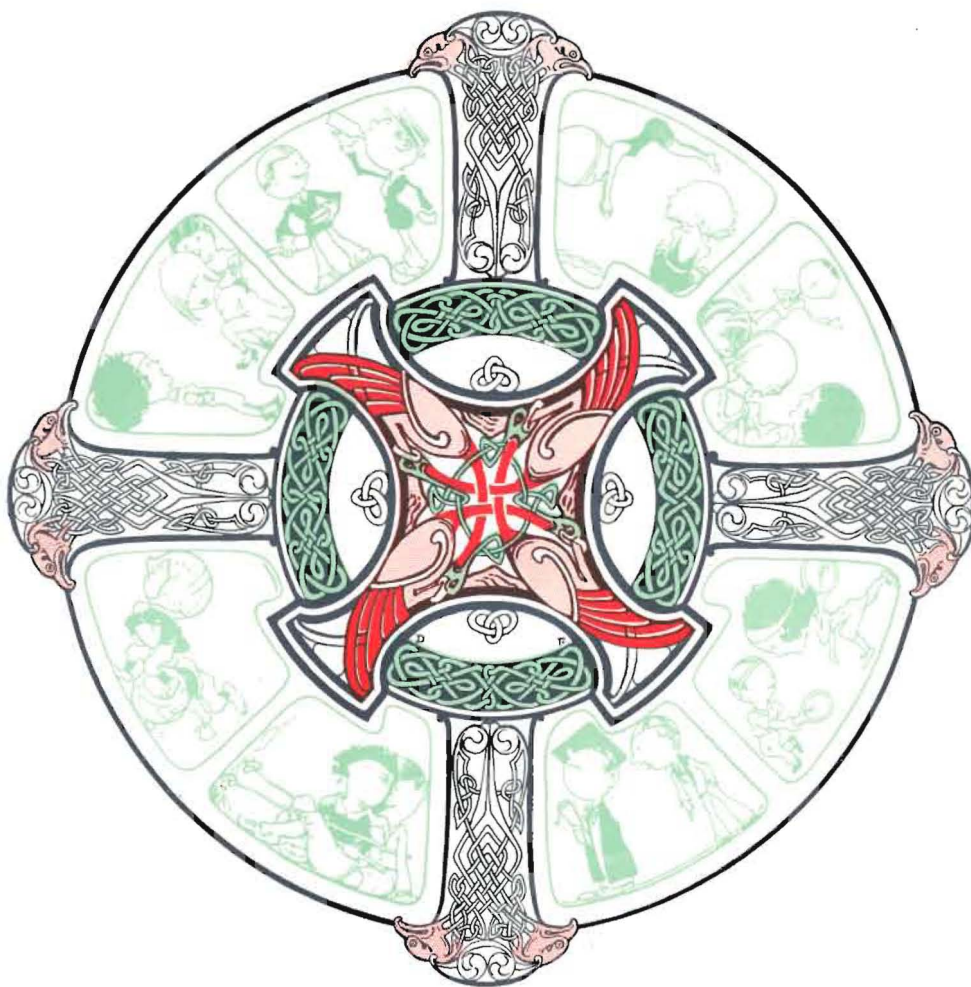

HOW Southwestern has its Kings and
Queens as the knights did of yore.



GERALDINE PHILLIPS
May Queen



DOROTHY GREY
Moundbuilder Queen



INNIS HARRIS
Most Popular Man



*The way that leads afar from
our Alma Mater. Whither?*

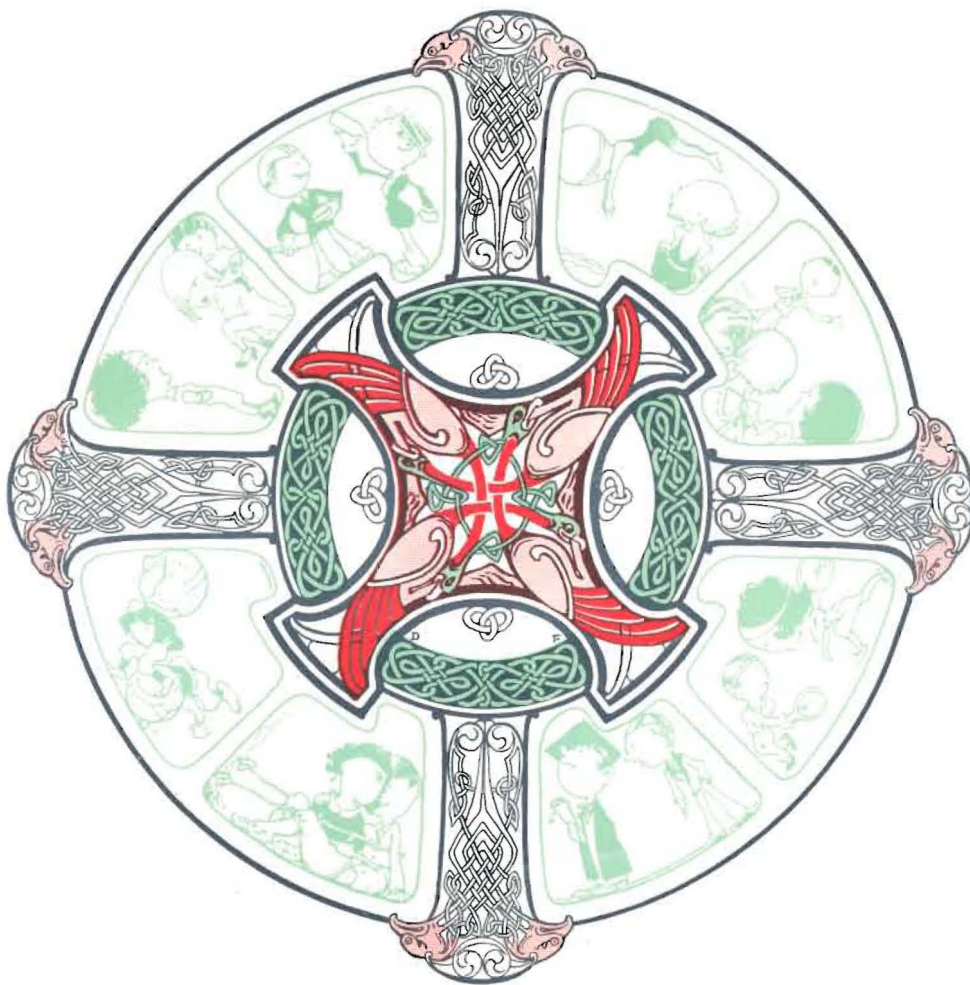

HOW there is much of fun mixed with the seriousness of the College life.

CAMPUS LIFE



A "BIRD'S EYE" VIEW OF THE CAMPUS LIFE

Features

The Moundslinger

Published by the Stewed-eats

(FOREWORD)



The Moundslinger wishes to express to the student body their heart-felt appreciation of your cooperation in furnishing us with ammunition for our sling. We have exerted our very last iota of intellectual effort—yea, even sacrificed our aspirations toward making the Order of the Mound that we might make the Moundslinger a work that would merit your approval. We sincerely hope our efforts have not been in vain...

In as brief a manner as possible, we will endeavor to permeate your innocuous regions of undulating convolutions with an atmosphere of potential realities and truths. Bear with us gentle readers in our undertaking.

The nature of our department is largely a discussion and portrayal of various phases of campus life, however, as an additional feature, we have endeavored to bring you a picture of Southwestern activity during the Middle Ages, the age of Chivalry. By cooperating with such researchologists as Goldsmith, Darwin and LaFollette, we have been able to ascertain to a fair degree of accuracy, the nature of college life during the Middle Ages. In the persual of our pages, the reader will note a vein of comparison throughout.

The art featured in this department is of a most significant character and conveys a historical setting of brute-strength and agility. During the Medieval times, the art of bull-throwing was considered an achievement of no small renown. This art has since been immortalized in poetry and song, and is in fact, the theme of some of the world's best literature.

Feeling that art of such medieval beauty and chivalrous fascination would be becoming to our pages, the art editor has succeeded admirably in bringing it before you in its pasturized sublimity.

Yours for Deserts,
The Moundslinger Staff.

Slinger-in-Chief..... ROGER LEIDY
Art Slinger..... ORENE CATHCART

Features

COLLEGE OF DARK NIGHTS AND BULL-FIGHTERS

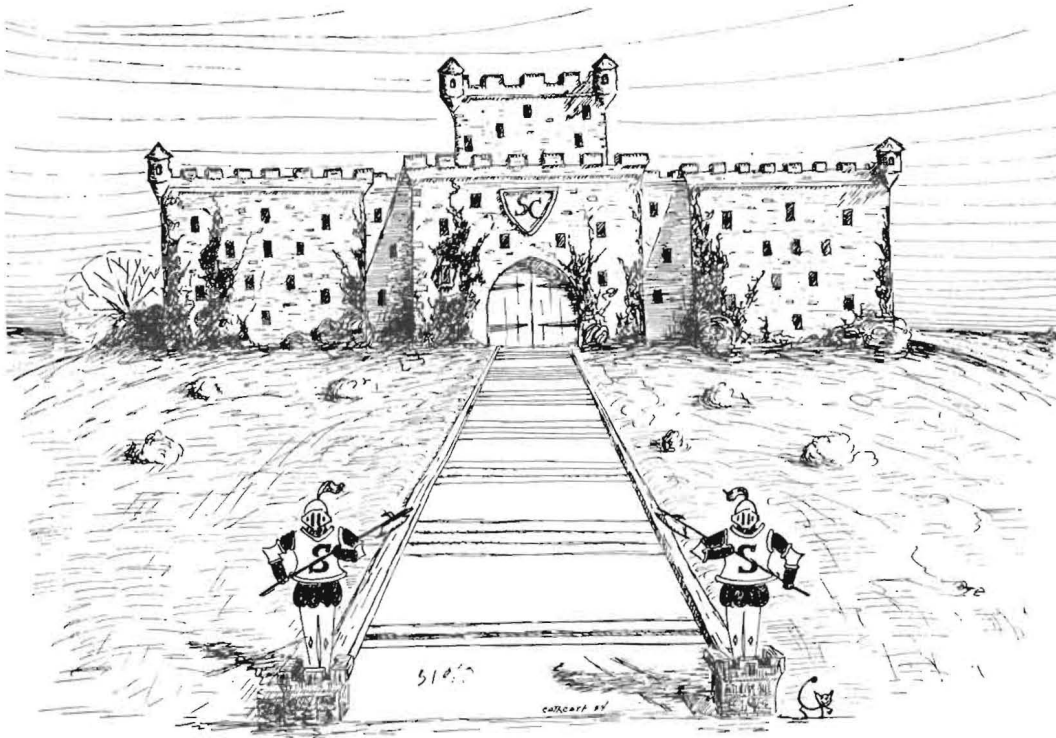

RICHARDSON CASTLE

In days of old
When Knights were bold
And sheet-iron trousers wore
They lived in peace
For then a crease
Would last ten years or more.

In those old days
They had a craze
For cast-iron shirts and wore 'em
And there was bliss
Enough in this
The laundry never tore them.

Gallant Knight: Dear Lady fair, the darts of your eyes have punctured the armour of my heart.

Lady Fair: Oh, never mind that old dear—just mix a little “never leak” with your coffee.

Story of S. C. in Medieval Age

It is not definitely known for what reason Richardson Castle was established. Many cling to the theory that it was built by Richard the Lionhearted as a successful culmination of an anti-dancing crusade. It seems to us that a more logical and sane conclusion would be that it was ordained and established for the purpose of educational and scientific advancement. Evolutionists point out that this theory does not hold water for that it would be impossible for an inanimate organism, so constructed, to evolve into a broadcasting center for the matrimonial opportunities of a missionaries career, in the brief space of three hundred or four hundred years without depositing fossils that would give evidence of such a transition.

Information concerning the faculty of this time is extremely unreliable, although it is commonly accepted as authentic that they were held in great esteem by the students.

It is interesting to note a few of the celebrities that have gone out from S. C. and made worthy contributions to the world's progress. The great Charlemagne started to Southwestern but was expelled at the beginning of the second semester for attending a New Year's dance. This is supposed to have caused a meeting among the students as a result of which, the dean was cast into a den of lions. The school was placed under martial law and order was ultimately established.

Joan of Arc is reported to have graduated with high honors and a bad reputation. Her most worthy achievement was the creation of a militarist organization known as the "Order of the Mound". In order to be eligible to membership, the gallant knight was required to demonstrate his prowess of "throwing the Bull." This organization still flourishes in our midst, and though of a slightly different nature, qualifications are about the same for membership.

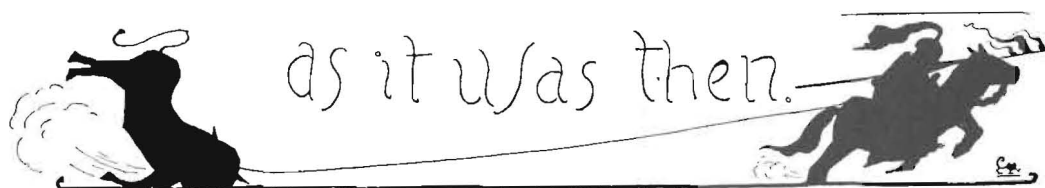

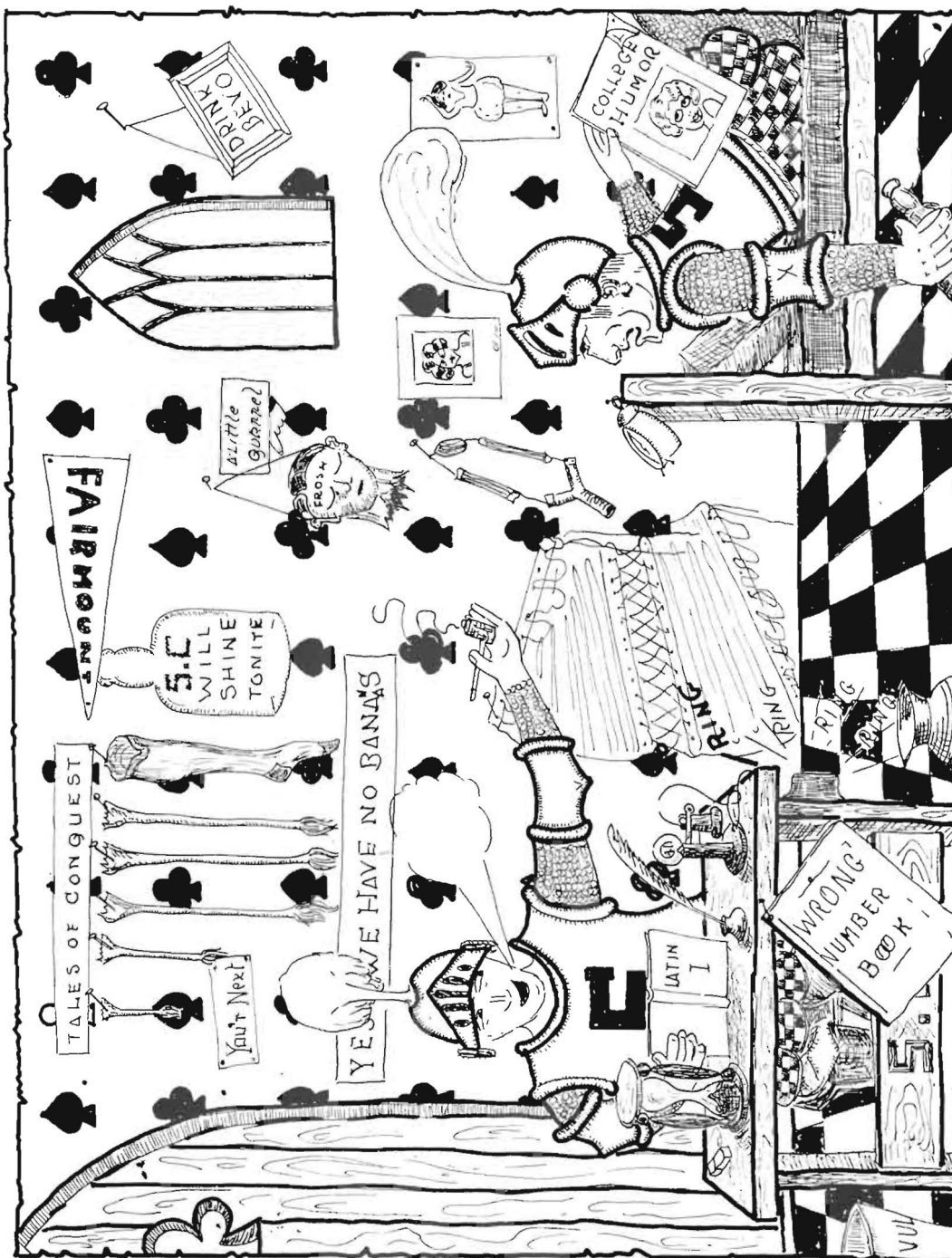

STUDENT'S ROOM

Legion of the Mound

I will tell you a little story,
'Tis a story I have heard,
Now you may think its fable
But it's gospel, every word.
'Tis a story of Southwestern
Of the college of the Mound,
And how its site was chosen
From all the world around.
Started back in Xerxe's time
When on his wedding march,
Here upon this lonely site
His sweet bread, he did parch.
And then came King Darius,
A brazen warrior bold,
Who pitched his tents upon these grounds
For protection from the cold.
After Darius, came old Alex,
He was close upon his trail,
The Caw got him for bootlegging
And gave him forty years in jail.
Now ere this awful episode
Had been shorn of burning scandal,
Along came pretty Cleopatra;
'Twas here she lost her sandal.
Scarcely was the scent dispersing
When across the Walnut river,
Came old Julius hotly pressing
In his rambulating flivver.
Right up ninth street he did ramble,
With many a knock and pound,
And Cleo he did overtake
By the Oasis of the Mound.
He built for her the spooner's bench
And they would sit and spoon,
And hug and kiss and everything
'Neath the melancholy moon.
But some ungainly Campus shiek
Thru jealousy, it is said,
Stabbed poor Julius in the back
And stained the bench with red.

Charlemagne called out his troops
When he heard this dreadful tale,
And came marching ore the Kansas plains
To put Cleo safely in jail.
Instead he built a home for her
On the hill just north of town,
It since has grown to simpler heights
And become of state renown.
In 1806 Napoleon came
With his sundry coalitions,
'Tis rumored he built North Hall
To make his war munitions.
The sun was slowly sinking
When from out the Golden West
Came the Sultan and his Harem
With many a shout and jest.
They crossed the raging torrent
Just below the whirlpool dam,
Many perished in the water
In the awful swirling jam.
The unlucky Turks were buried
On the heights below the mill.
The Sultan stood in reverence sad
And termed it Maus-Leum Hill.
The Sultan held unceptored sway
Until Teddy Roosevelt
Fixed his gaze upon the west,
And strapped on his cartridge belt.
A look, a word, a sharp command,
And forth o'er hill and plain
Clamored a hundred charging steeds
To disrupt the Sultan's reign.
Charged on the Mound, the riders rough,
The Turks were unprepared,
And e're they gained a safe retreat,
Young Teddy had them snared.
Now my story's not yet finished
I would tell you all I know,
But some old white-head geezer
Might say it isn't so.

Features

The COLLEGE OF SUBTLE ARTS (Modern Version)

FACULTY

Big Cheese:

The students call him Prexy,
He signs his name as Kirk
His daughter calls him Heek-sy
But his middle name is work.

"A savage chief of still more savage professors."

Vice-Cheese:

Commonly known as Prof. Jawm.

"Champion of student's rights."

Cheese Registrar:

Heartless grabber of tuition.

"His brows are shaggy with the fruits of wisdom."

He looked so darn disconsolate

As he peered upon the floor

And seemed to frown and cogitate

As he searched from door to door.

The students began to wonder

At his melancholy france,

"Oh, pardon me," said he at length,

"I've lost the creases in my pants."

English Cheese:

Patient proponder of Freshman Rhetoric.

"The hands of the maker did not tremble when he moulded her frame, and he breathed a wonderfully vital spirit into her clay,—but oh, the irony of her soul."

Scotch Cheese of History:

A wise old bird is Prof. Mac,

At fooling people he has quite a knack,

But confidentially

Between you and me

I think he's something of a quack.

Spanish Pimento Cheese:

"The languages of the world dismember one another in their struggle to gain exit from the burning theatre of his brain."

Cheese Bates:

"Were he to leave, even the pines would pine."

NO MAN'S LAND

Oh East is East and West is West and never the twain shall meet,

Till girls from each stand presently at S. C.'s judgement seat.

But there is neither East nor Smith, Holland nor Allison Hall

When two co-eds sit side by side in a term examination pall.

Features

ODE TO SMITH HALL

I love to kiss Sarah
And Freda and Clara,
I love to hug Pheobe and Ruth
Far better than death
Is joyriding with Beth
Or being with Guen in a booth.

A ride on the trolley
With Gladys is jolly,
Anita's my pal in the main,
Tho when hunting of fishing
I find myself wishing
I'd brought along Dorothy Jane.

For a virginia reel
I pick on Lucile
Her step is so lively and free,
With quick-witted Olive
And a cake of Palmolive
Shore dinners are heaven to me.

Tho Vera's embraces
Leave 'liptical traces,
Her company is pleasing 'tis true
But always there's Ted
And with Pheobe 'tis said
Is the Laddie that's known as Lou.

When I go to the race
I enjoy taking Grace,
With her I never am blue.
Both Gertrude and Aileen
Are quite the cat's spleen
At preparing a picnic for two.

I go out with Helen
To eat watermelon,
I love to go strolling with Mary,
And you should see Julia
Do the french hulu-hulu,
But with Alma I do love to tarry.

About Ruby I'm crazy
And Faith is a daisy,
In fact they're all darlings for true
But of all the sweet misses
That sample my kisses
The one that I'd marry is you.
By CLARE SALONE

Features



Hey Skipper! What's the fare?

What is worse than raining cats and dogs?
Hailing this creeping street lizzard.

First Stewed: "I heard there was an awful commotion in the street car this morning."

Second Stewed: "Yeah, the skipper cracked a smile."

(Dedicated to those we love)

Under the swinging street car straps
The homely co-ed stands,
And stands and stands and stands and stands,
And stands and stands and stands.

(Morale—reserve your seats early)

"That isn't fare," said the skipper as Dobbie dropped in a lead slug.

Comedy in Three Acts

Act. I.

Blank-blank those blankety-blank-blank- college students anyway.

Act II.

G---r---r-----g-r-r-r-r-----g-r-r-r-----G-R-R-R-R-R-

Act III.

And Chet yanked the trolley once more.

Epilogue

The twittering of the birds was hushed as the blue smoke curled gently heavenward from the scene of disaster.

Features

The STRAP

See the student on the strap; trolley strap.
What a lot of exercise and kick it gives a chap;
See him caper, caper, caper,
In a melancholy plight,
While each rude unfeeling gaper
Grins amid the smoky vapor
With a fiendish wild delight.
Keeping tabs on his jabs—
On his wild and futile grabs
At the strap.
As he scoots and lands abruptly in a pretty co-ed's lap;
Too much horrified to speak
At her palpitating shriek
Of despair—
In her mad exposulation as he clutches at her hair.
Oh, from out his frenzied ire
Wells a desperate desire
For a scrap,
In the swelling and compelling of his fury at the strap,
At the swaying and betraying of the strap.

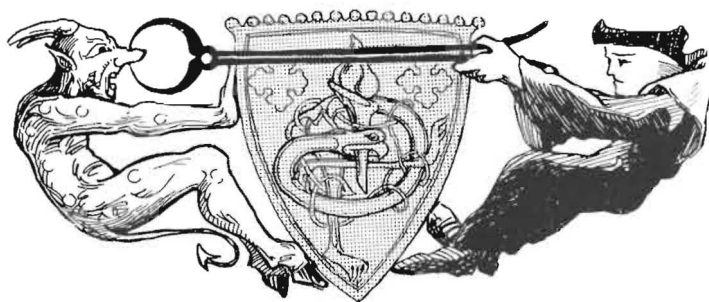

Snapshots

The Ancient Order of the Golden



Is the news of -
Gopherus?



Model Home - Look who
is interested!



Don't you dare -!



Great Dye



The Goddess and the
Plastic Age



Cats!! Help!!



Censorship!



There's a crowd



Just ripe for smoking



Knight and Kaykles
of the Loop But



Golden Age's



Gold Differs



He just can't keep 'em away



Why oh Why?



Oliver, Why did you
do it?



He Love and Family

Snapshots



The Biggest Salt and



Any Dry Cleaning?



The Successful
Business Man



Go Away!



O, This Here Wonderful!



Welly Springfielder



Don't the Alpha's
Gallery



The Duck That
won't get off



The Fishless Sea



Napoleon II

Snapshots



The Camera Can't
see



Black & white
photo



On the boat
photo



Winter Sports



This awful day



My little girl



Can this be today?



Feeling at 52



The Queen's
Girl



The men on the March



24 of women in the parade



What a day!



Margaret at the
costs



Before the 2nd



After the 2nd

Snapshots

The grid contains the following photographs (row by row, left to right):

- Row 1: A man in a suit and hat; a woman and a child; a group of three people.
- Row 2: A person in a white dress; a woman in a dark dress; a woman in a dark dress.
- Row 3: A woman in a dark dress; a woman in a dark dress; a woman in a dark dress.
- Row 4: A woman in a dark dress; a woman in a dark dress; a woman in a dark dress.
- Row 5: A woman in a dark dress; a woman in a dark dress; a woman in a dark dress.
- Row 6: A woman in a dark dress; a woman in a dark dress; a woman in a dark dress.
- Row 7: A woman in a dark dress; a woman in a dark dress; a woman in a dark dress.
- Row 8: A woman in a dark dress; a woman in a dark dress; a woman in a dark dress.
- Row 9: A woman in a dark dress; a woman in a dark dress; a woman in a dark dress.
- Row 10: A woman in a dark dress; a woman in a dark dress; a woman in a dark dress.

Page 212

Snapshots



School boy?



Full boys! Full!



On the way to school.



Snow Bird



Pray's daughter



All ready! Smile



Rock



Here trouble



Study!



Sisters Dantes



Don't they look happy?



Soph. President

Snapshots



Full moon



Stamps



Prospectors



How was the day?



Yes?



Lawrence's septette



Debbie!



Working



Came out of the kitchen



The changing world



Little Joe



The picture was the dragon



And they lived happily ever



The Shelbyville lunch



Two girls in a field



When the picture was



Meandering to Campus



We were only too late



To uncover the prodigy

Snapshots



Features

Prof. Sheperd in 'Books of To-day'—"Who wrote 'Les Miserables'?"

Class (in subdued contemplation).

Prof. Sheperd—"Who wrote the 'Plastic Age'?"

Class (in unison)—"Percy Marks."

Prof. Dunlevy—"Wonder, did you notice the great bars along the coast when you were up in Alaska?"

Wonder—"I noticed a lot of Polar Bears."

"I sure threw a wild party last night," said Ersal Cain, after the wrestling match.

Prof. Baker—"Now the reason Ham articulates so distinctly is because he has such a big mouth."

Ham—"Well Prof. your mouth ain't no button hole."

Miss Hays—"A word is an expression that denotes meaning."

Bright Stude—"Why a donkey's bray has meaning."

Miss Hays—"Well, of course it depends largely upon where you were raised."

Ruby Ritchie—"Prof. Martinez are you German?"

Prof. M.—"Why, no, what makes you ask that?"

Ruby R.—"Because your grades are so low."

Mrs. Kirk—"Really does the baby take after her father?"

Mrs. Mac.—"Indeed yes. Every time we take the bottle from the poor thing she tries to creep down the cellar steps."

Prof. Hawkins—"Name the Four Horsemen."

Beth Moore—"Paul Revere, Jessie James, Theodore Roosevelt, and Barney Google."

Prof. H.—"Correct as usual, Beth."

Prof. Bryan—"Lloyd told me a good one the other day. In all seriousness he said that the expression 'Hot Mamma' originated from the incubator."

Prof. Jones—"Discuss the 'Back to the farm movement'."

Don G.—"Well it looks to me like the trouble is that too many people have their backs to the farm now."

Hally—"I wouldn't touch her with a ten-foot pole."

Aub. P.—"Why, what's the matter with her?"

Hally.—"Oh nothing, only it would look rather silly."

Co-ed—"When I marry I'm going to marry a man who can take a joke."

Jelly-bean—"Don't worry little girl. That's the only kind you can get."



*On Southwestern, on Southwestern,
Fight on for your fame.
Fight, fellows fight
And we will win this aim.*

Index

SENIORS

Name	Page
Alcorn, Marvin.....	32
Alspaugh, Ger rude.....	32
Alexander, Beatryce.....	32
Baird, Ralph.....	32
Barber, Bernice.....	32
Brandon, Iva.....	32
Bender, Hazel.....	32
Bowman, Elaine.....	39
Burns, Joe.....	39
Boyer, David.....	41
Christenson, Ella.....	34
Cortelyou, Hermon.....	34
Cook, Ray.....	37
Catlin, Ruth.....	42
Clodfelter, Leslie.....	44
Dunn, Carl.....	34
Dennison, Hazel.....	35
Dennis, Fay.....	43
Duncomb, Allan.....	43
Elwell, Eugene.....	44
Finley, Marshall.....	32
Falls, Marguarite.....	34
Fry, Ralph.....	38
Galloway, Helen.....	33
Goldsmith, Joe.....	34
Griffith, Faye.....	35
Green, Dorothy.....	37
Groom, Gilmer.....	43
Garfield, Elsie.....	34
Hoffman, Reba.....	33
Holmes, Josephine.....	34
Hottenstein, Estella.....	34
Harrison, Burnace.....	35
Harnden, Willard.....	38
Headrick, Luke.....	39
Henshaw, Paul.....	43
Handley, Pattii.....	44
Jensen, Ruth.....	42
Kerr, Kathryn.....	43
Linthicum, Milo.....	41
Lawless, Elsie.....	41
Longworth, Lewis.....	41
Myers, Genevieve.....	36
Mossler, Blanche.....	38
Morrison, Blanche.....	40
McMurray, Esther.....	40
Maben, Ooliet.....	42
McGibbon, Glenn.....	42
Moore, Leah.....	42
Madison, Ira.....	42
Maddux, Oscar.....	42
Milford, Ruth.....	43
Meyers, Lenora.....	44
Miller, Olive.....	44
Musick, Gladys.....	44
Noell, Carl.....	40
Neuman, Golda.....	43
O'Hara, Downing.....	43
Parker, Geneva.....	43
Plank, Isa Ruth.....	33
Pennington, Eugene.....	33
Pennington, Rachel.....	33
Pond, Phillip.....	36
Ploughe, Joe.....	37
Parker, Pauline.....	44
Palmer, Louise.....	45

Name	Page
Quigley, Grace.....	38
Rickard, Mildred.....	35
Russell, Harold.....	37
Rawlings, Thelma.....	40
Ralston, Geneva.....	40
Roderick, Boyd.....	40
Reif, Stanley.....	41
Serviss, Lucella.....	35
Serviss, Lucy.....	35
Salser, Ifa.....	36
Stelloh, Reynold.....	26
Sundt, Alice.....	37
Smith, Carrol.....	36
Switzer, Marjorie.....	36
Simms, Alvena.....	37
Selle, Robert.....	38
Schindle, Leslie.....	41
Treadway, Esther.....	45
Taylor, Hester.....	40
Thompson, Helen.....	48
Underwood, Leona.....	35
Vermilya, Edna.....	39
Voris, Geraldine.....	39
Witherspoon, Glenn.....	37
Wallace, Nadine.....	37
Walker, Harry.....	41
Wood, Thelma.....	45
Yoder, Dayton.....	43
Zeigler, Earnest.....	39

JUNIORS

Name	Page
Achenback, Velma.....	59
Ayres, John.....	50
Beatty, Marie.....	49
Blanks, Walter.....	49
Bussard, Thelma.....	50
Benedict, Marjorie.....	48
Beech, Pauline.....	55
Bryant, Harold.....	56
Baker, Lorita.....	58
Calvert, Irma.....	47
Cramm, Alice.....	48
Chappelle, Faith.....	49
Craig, Dessie.....	54
Callahan, Olive.....	52
Clay, William.....	56
Cramer, Emily.....	56
Crick, Ruby.....	56
Clodfelter, Verna.....	56
Compton, Grace.....	57
Catlin, Ruth.....	57
Duke, Leo.....	47
Dibbens, Irma.....	48
Deal, Alene.....	49
Duffy, Maud.....	55
Detter, Helen.....	55
Diehl, Mildred.....	59
Eckley, Mildred.....	51
Fine, Dana.....	46
Fine, Harrison.....	50
Foster, Marion.....	52
Fry, Alma.....	54
Fry, Wanda.....	54
Fry, Verla.....	59
Flaherty, Roy.....	59

Index

Name	Page
Green, Lucille.....	46
Garfield, Marvin.....	58
Green, Russell.....	55
Green, Mary Lucile.....	59
George, Lucille.....	59
Goding, Genevieve.....	47
Grimsley, Albertine.....	47
Glenn, Sylvia.....	50
Hill, Lois.....	46
Haynes, Alberta.....	46
Humburg, Merrill.....	48
Hattemburg, Eloise.....	48
Hentz, Alma.....	49
Hamilton, Mrs.....	52
Houts, James.....	55
Hetherington, Dean.....	57
Howe, Leola.....	58
Harris, Ianis.....	57
Headrick, Cecil.....	58
Hawkey, Alfred.....	51
Johnson, Volney.....	52
Johnson, H. C.....	52
Johnsor, Wilbur.....	47
Jobes, Frank.....	53
Johnston, Edward.....	54
Jennings, Ward.....	56
King, Lee.....	59
Kiser, Willard.....	58
Kuhl, Velma.....	58
King, Rufus.....	54
Keith, Curtis.....	53
Kiser, Esther.....	53
Kitzelman, Kathryn.....	52
Kirk, Phyllis.....	50
Kendall, Mary.....	47
Kerr, Ruby.....	51
Knepp, Florence.....	46
Lutz, Fern.....	53
Lee, Delta.....	48
Lowe, Ada Pearl.....	51
Lieu, Ralph.....	57
Lawrence, Paul.....	59
Murray, Clara.....	56
McCabe, Edith.....	53
McCall, Lucille.....	53
Misback, Cora.....	52
Murphy, Louise.....	51
McDowell, Gordon.....	52
Mull, Loena.....	49
Marze', Theodore.....	47
Manser, James.....	46
Notz, Emma.....	53
Porter, Oma.....	46
Phillips, Mrs.....	48
Putman, George.....	51
Pennington, Rachel.....	54
Patton, Winona.....	54
Paul, Margaret.....	56
Peine, Helen.....	56
Prather, Vail.....	58
Porter, Nellie.....	58
Quigley, Madge.....	51
Robertson, Nina.....	46
Read, Gladys.....	47
Reeve, Elmer.....	48
Reeve, Pearl.....	51
Ring, Edna.....	54

Name	Page
Rothrock, Kenneth.....	57
Rutherford, Iva.....	53
Rogers, Ruth.....	55
Reece, Myrtle.....	57
Shoemaker, Mauritta.....	58
Scaer, Dorothy.....	57
Sullens, Flossie.....	57
Shirk, Carl.....	53
Shull, Theodore.....	49
Stewart, Emma.....	48
Shaver, Marie.....	47
Seeley, Arthur.....	46
Wright, Doris Ann.....	59
Wilkinson, Mary.....	55
White, Geneva.....	51
Wright, Lucille.....	50
Wissler, Glenn.....	50
Winters, Charles.....	49
Welsh, Dorothea.....	50
Wright, Grace.....	49
Zink, Gertrude.....	50

SOPHOMORES

Name	Page
Aiken, Lucella.....	56
Aikman, Allison.....	71
Adams, Abbie.....	73
Alexander, Helen.....	75
Allen, Wilton.....	75
Bower, Chester.....	75
Brown, John.....	74
Bowman, Bernadine.....	71
Bertholf, Ada.....	66
Brown, Laura.....	71
Baker, Wesley.....	71
Bickford, Glen.....	70
Blount, Margaret.....	70
Baird, Chester.....	69
Biley, Clarius.....	69
Boory, Ruby.....	68
Broderson, Vada.....	66
Bales, Eva.....	65
Bray, Harold.....	65
Brown, Lura.....	65
Beeman, Leroy.....	65
Branham, Leo.....	60
Bayne, Flossie.....	60
Bigler, Frank.....	61
Bodkin, Dorothy.....	62
Cain, Bertha.....	65
Cain, Ersal.....	60
Cavendar, Edna.....	70
Condit, Wanie.....	60
Combest, Grace.....	65
Coover, Carl.....	66
Clark, Clara.....	61
Courtney, Helen.....	69
Cheatum, Mabel.....	69
Converse, Helen.....	60
Cooper, Durwood.....	68
Coe, Nellie.....	61
Coldwater, Kenneth.....	74
Curfman, Fern.....	64
Dalton, Vera.....	62
Davies, Roy.....	61
Doty, Lucille.....	69

Index

Name	Page
Dick, Adeline	71
Dalton, Mrs. W. S.	73
Detter, Morris	66
Duncan, Lucile	66
Dunkelberg, Alice	69
Eberhardt, Alma	74
Echoff, Fred	69
Ewert, Edna Mae	61
Fox, Effie	63
Fromming, Harold	64
Faulkner, May	71
Frizzle, Robert	73
Foster, Anna	74
Felt, Ruth	74
Gugler, Percy	65
Galloway, Herbert	65
Greenbank, Phoebe	67
Groves, Ruth	69
Groseclose, Ruby	74
Goe, Ruth	61
Holmes, Gwendolyn	60
Hoop, Florence	64
Hulpieu, Margaret	64
Huffman, Helen	65
Hixon, Jessie	66
Holland, Willa	66
Haydock, Pauline	67
Hunsley, Harry	67
Hall, Edna	69
Harter, Mary Ruth	71
Haynes, Josephine	71
Hall, Lawrence	75
Jones, Dorothy Jane	61
Klink, Alene	66
Knowles, Helen	70
Kitch, Donald	61
Kittel, Florence	63
Lee, Ruth	62
Leonard, LaVern	68
Leidy, Roger	71
Lewis, Harold	71
Long, Ruth	73
Leonard, Vienna	74
McMurry, Alvena	63
Lehman, Lavera	75
Meade, Clarissa	64
Moore, Elizabeth	65
Murphy, Irene	63
Martiney, Elmeretta	67
Mattison, Glenn	63
McDowell, William	67
Miller, Leona	68
Maxwell, Riley	64
McCandless, Fred	60
Mahannah, Doris	73
Meyers, Dorothy	62
Meador, Gladys	61
Newton, Ida	68
Nye, Verna	71
Nelson, Cecyl	71
Nicholson, John	73
Newland, George	73
Notestine, Mary	75
Neal, Merl	68
Nichols, Hazel	62
Newman, Clarence	63
Neville, Joe	64

Name	Page
Orr, Opal	67
Orr, Ruth	68
Oldham, Nellie	71
Pittman, Frank	67
Porter, Ray	71
Pittman, Gladys	73
Porter, Robert	74
Prosser, Wesley	75
Peine, Elmer	60
Powers, William	61
Reynolds, Blanche	69
Robertson, Gladys	71
Robertson, Ruth	73
Rice, Lois	74
Roderick, Frances	62
Snyder, Fern	67
Snyder, Hugh	68
Scott, Agnes	68
Schriver, Catherine	69
Scandrett, Henry	70
Stephan, DeElbert	70
Smith, Marjorie	71
Simms, Edith	60
Sargent, Chester	62
Stickler, Frank	62
Stewart, Lucile Dunlevy	63
Sellers, Grace	63
Shaplan, Mabel	64
Stipe, David	64
Truesdale, Bruce	67
Varnes, Margaret	71
VanCleve, Esther	71
Vickery, Lloyd	74
Varner, Lester	68
Wolfe, Marion	70
Walker, Elizabeth	70
Wheat, Howard	70
White, Wayne	70
Watrous, Alan	71
White, Ruth	73
Watrous, Aleen	75
Wallace, Alyce	60
Waters, Helen	62
White, Forrest	63
West, Roma	63
Zirkle, Wanda	70

FRESHMAN

Name	Page
Ackley, Millard	83
Allen, Alvin	79
Anderson, Margaret	78
Baker, Irene	87
Beumer, Oliver	85
Ballard, Irene	86
Barnett, Susie	87
Bennet, Russel	87
Blackburn, Ruth	76
Boyer, John	89
Bower, Flora	79
Bradshaw, Dale	86
Brockman, Alta	86
Brooks, Mamie	88
Bieber, Ida	88
Brooks, Velma	89
Burton, Alvin	89

Index

Name	Page	Name	Page
Bunch, Dorothy.....	81	Holmes, Martha Ann.....	83
Burk, Floyd.....	84	Hogan, Vera.....	90
Brownfield, Hugh.....	98	Hutchens, Irene.....	90
Buhrer, Lola.....	96	Holman, Everett.....	91
Brady, Maurine.....	96	Hahn, Daisy.....	91
Cale, Ford.....	77	Hoffman, Martin.....	91
Corrie, Eleanor.....	76	Heck, Etrula.....	94
Cooper, Alberta.....	79	Harris, Meda.....	97
Clough, Dorris.....	80	Hough, Josephine.....	98
Clark, Bertha.....	81	Hamilton, Lucille.....	99
Cawthon, Esther.....	81	Jeffries, Yvona.....	82
Coe, Frances.....	82	Johnson, Josephine.....	82
Cheatum, Helen.....	84	Jones, Austin.....	98
Clift, Greta.....	84	Jensen, Paul.....	84
Curfman, Ruth.....	85	Jeffries, Nelda.....	89
Cummings, Dorothy.....	86	Johnson, Victor.....	90
Crank, Richard.....	86	Jacobs, Chloe.....	91
Crew, Marion.....	87	Johnson, Lyman.....	93
Cranston, Carrol.....	91	Jewell, Lois.....	95
Cloud, Irma.....	93	Kennedy, Wilber.....	80
Cox, Pauline.....	95	Knearl, Raymond.....	82
Clark, Mildred.....	96	Klein, Vernon.....	83
Dickinson, Donna.....	77	Kinnamon, Floy.....	83
Dorschuck, Augusta.....	78	Knox, Fern.....	88
Detter, Clayton.....	78	Knowles, Edwin.....	89
Detter, Harry.....	81	Klink, Velda.....	91
Dilts, Grace.....	81	Kempton, Hildred.....	93
Dennis, Rubie.....	84	Kimball, Virgle.....	94
David, Samuel.....	91	Lockert, Jess.....	77
Danner, Gertrude.....	91	Leichardt, Adolphus.....	98
Detter, Jessie.....	93	Lee, Ethel.....	80
Dale, Dorothy.....	76	Larsen, Evelyn.....	85
Danford, Geneva.....	97	Leatherman, Eva.....	87
Denton Leona.....	98	Murray, Edna.....	76
Davis, Margaret.....	99	Martin, Lloyd.....	76
Eaton, Jemima.....	77	Moffet, Nettie.....	93
Eslinger, Mildred.....	79	McKinney, Parks.....	76
Ehling, Ruth.....	90	McLean, Hazel.....	97
Edwards, Lavone.....	97	Miller, Daisy.....	77
Frazer, Hazel.....	77	Madison, Roscoe.....	80
Farmer, Donald.....	77	McCandless, Madge.....	81
Felt, Esther.....	79	McGinn, Pauline.....	82
Faust, Dorothy.....	85	McCormick, Violet.....	82
French, Zelia Zane.....	90	Marshall, Anita.....	83
Felt, Wilbur.....	94	Miller, Frank.....	85
Greiner, Laurence.....	77	Miller, Eleanor.....	88
Goodnight, Effie.....	78	Moody, Clifford.....	89
Griffith, Paul.....	83	Meyers, Edna.....	91
Garner, Naomi.....	84	Murray, Roy.....	92
Green, Hoyt.....	89	McMinn, Vernon.....	93
Gafney, Aileen.....	91	Meadows, Mabel.....	94
Glover, Ruth.....	94	Markley, George.....	95
Gibson, Ward.....	85	Miller, Bertha.....	95
Hudson, Katherine.....	99	Marvel, Helen.....	98
Hubbs, Coye.....	78	Miller, Orval.....	99
Harmon, Kathleen.....	78	Nash, Orville.....	79
Hottenstein, Fern.....	79	Nickel, Grayson.....	79
Harnen, Mildred.....	79	Noel, Julia.....	82
Holland, Avis.....	80	Nickolson, Carl.....	84
Harper, Hilda.....	80	Newkirk, Wayne.....	88
Hildebrand, Mildred.....	80	Newell, Marie.....	94
Haydock, Mildred.....	81	Nunemaker, Fern.....	98
Hoelscher, Edel.....	81	Nebergall, Gerald.....	96
Haas, Laura.....	83	Ott, Ellis.....	97
Hulieu, Esther.....	84	Orr, Eva May.....	78
Hughes, Donald.....	87	Owen, Lyle.....	79
Hammel, George.....	88	O'Neil, Kenneth.....	81

Index

Name	Page
Owens, Helen.....	86
Overman, Bertha	87
Ogburn, Elmer.....	85
Porter, Bessie.....	86
Pierce, Ian.....	95
Porter, Vernon	95
Phillips, Royce.....	96
Phillippi, Nina	83
Quenzer, Mabel	97
Rosenbaum, John.....	77
Riley, Sarah.....	80
Robbins, Marie	83
Reneau, Velma.....	85
Rickard, Geraldine	89
Randall, Charles	90
Roe, Sybil.....	90
Rad'ey, James.....	92
Ridings, Mona.....	94
Roskam, Chester.....	95
Roe, Sybil.....	96
Randall, Lucy.....	96
Rogers, Veta.....	76
Sanford, Robert.....	76
Shumway, Marjorie	77
Smith, Laura.....	78
Swoyer, Martha.....	79
Snodgrass, Vern.....	81
Sharp, Vivian.....	83
Smith, Merlin.....	86
Stoffer, Bert.....	95
Stockton, Geraldine	87
Suter, Dorothy.....	88
Smith, Geneva.....	88
Stately, Lloyd.....	88
Swayze, Martha	88
Smith, Adah.....	90
Seyb, Fern.....	92
Sprecker, Fern	93

Name	Page
Stewert, Edith.....	93
Skiles, Forrest.....	93
Suter, Dorothy	95
Scoggins, Freda.....	94
Shelinbarger, Vera.....	95
Smith, Clifford.....	96
Stout, Hazel.....	99
Smith, Virginia	98
Sponnenberg, Florence.....	98
Swoyer, Andrew.....	98
Trautwein, Fern.....	78
Thomas, George.....	80
Taylor, Christine.....	85
Twiggs, Margaret.....	85
Trautwein, Forrest.....	92
Thomas, Maxwell.....	94
Terry, Charles.....	98
Wright, Avonell	76
Willy, Pauline.....	80
Williamson, Mabelle	82
Williamson, Inez.....	82
Wymore, Kent.....	87
Woodworth, Charlotte.....	89
Williams, Eva	89
Wonder, Orvill	90
Wilkinson, Lyllis.....	92
Waters, Ruth.....	92
Watt, Leila	92
Walker, Harria	92
Wilkinson, Marvin.....	96
Walker, Lewis	96
Watts, Cleural	97
Wentworth, Viola	97
Warner, Wilbur.....	97
Young, Hobart	78
Young, Eunice.....	92
Zink, Georgia	86



