



REF
LD
5111
.S55
M6
1926

Southwestern College Library in Kansas

3 5129 00027 268 8



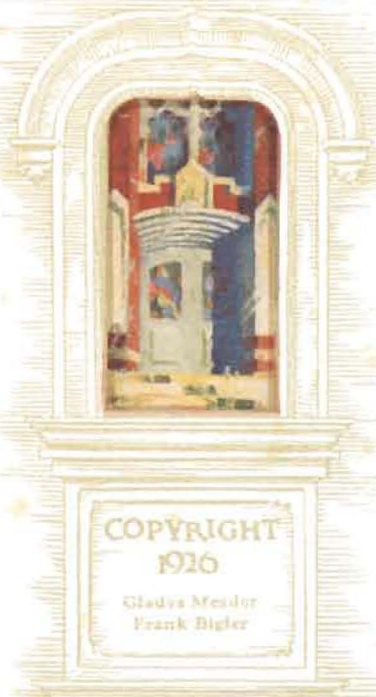

COPYRIGHT
1916
Gladys Menden
Frank Bigler

THE MEMORIAL LIBRARY
Southwestern College
Winfield, Kansas

ARCHIVES

LD
511
S55
M6
1936
C.5



THE
MOUNDBUILDER
1926

PUBLISHED

by

The STUDENT BODY
Southwestern
College

WINFIELD, KANSAS



DEDICATION

WE reverently
dedicate this
volume to the
Church, the central
channel of God's
Coming Kingdom,
and to Bishop E. L.
Waldorf, one of its
devoted and out-
standing leaders.





F O R E W O R D

IT HAS been a joy to chronicle in this book the wonderful advancement of a year of Southwestern's history.

One Moundbuilder was dedicated to Patriotism, another to Crusaders; this one is dedicated to the Church, and we have woven into the art of the volume the symbols and forms of Gothic church architecture.

We have not only written for the present, but also for that placid even-tide of life when you and I shall turn these pages and bring back a thousand memories to keep us company.



ORDER of BOOKS

ADMINISTRATION
CLASSES
ATHLETICS
SOCIETIES
ACTIVITIES
FEATURES







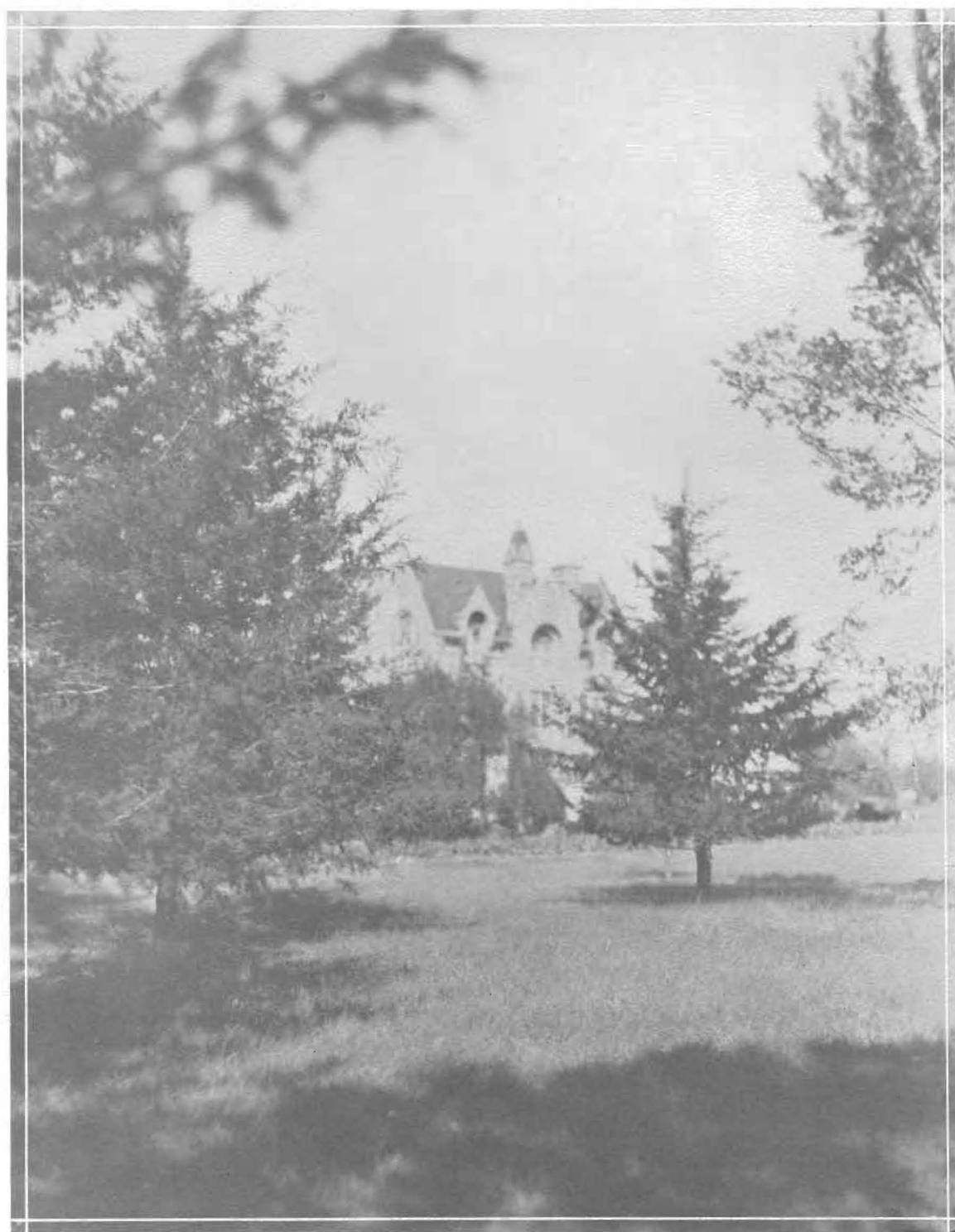

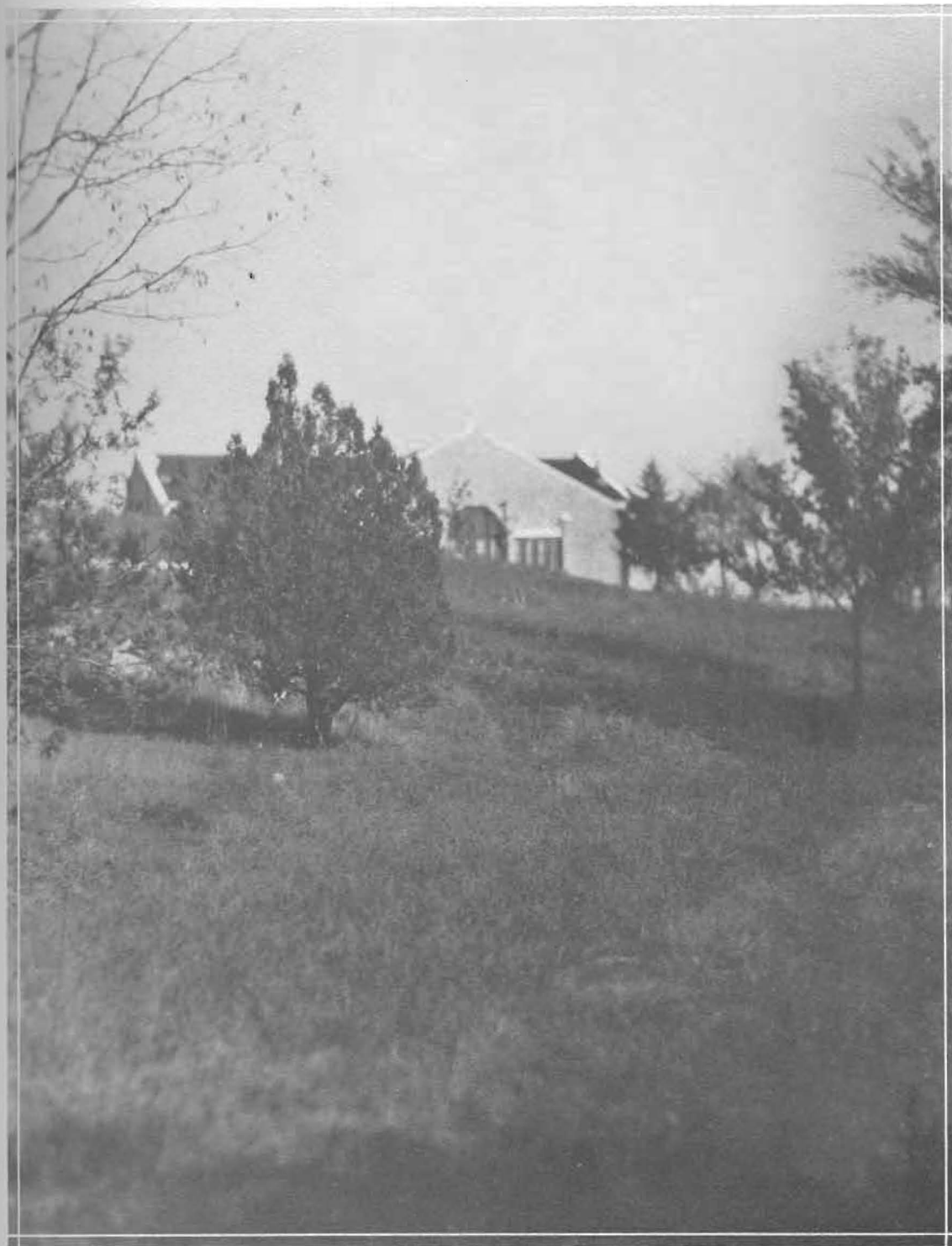

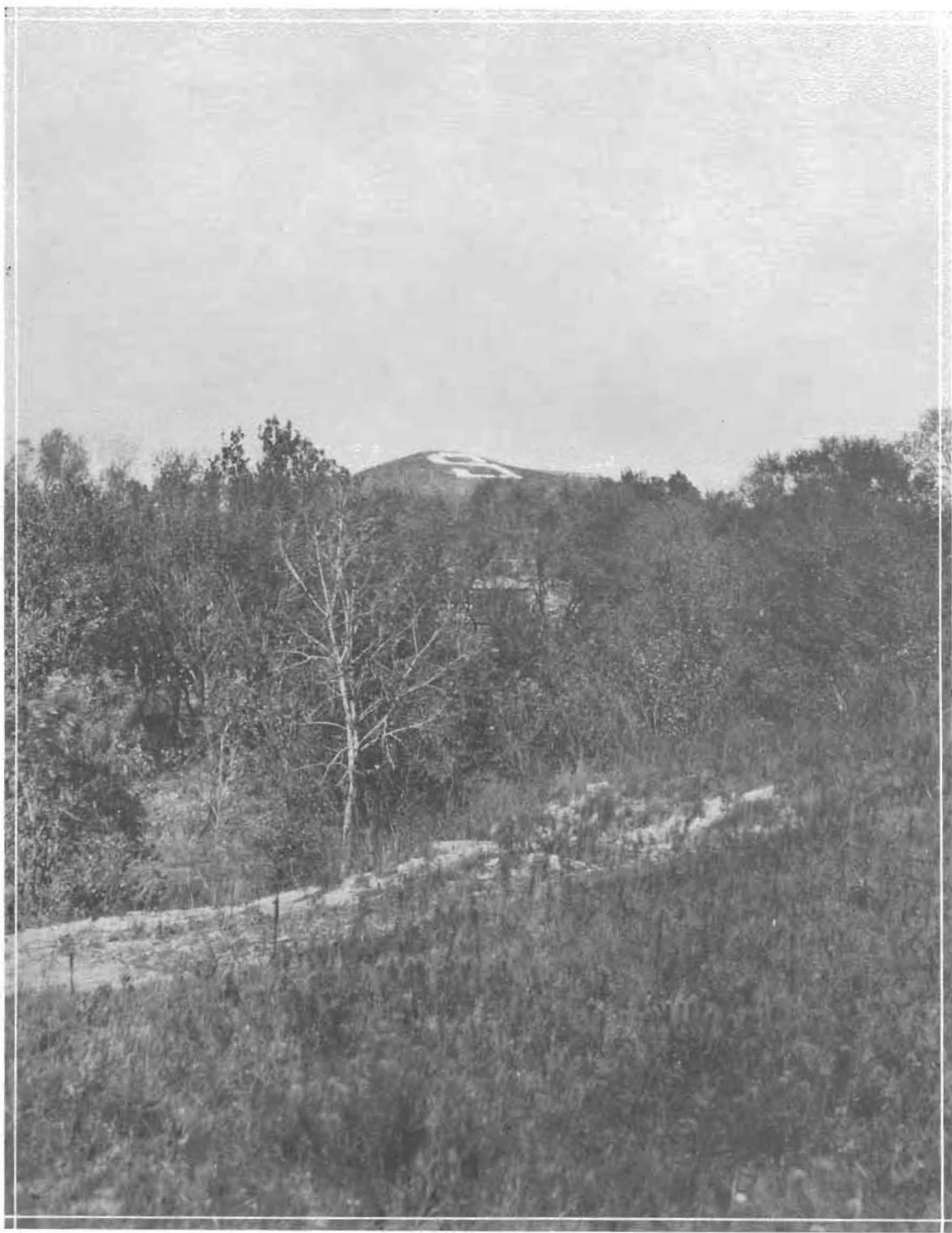

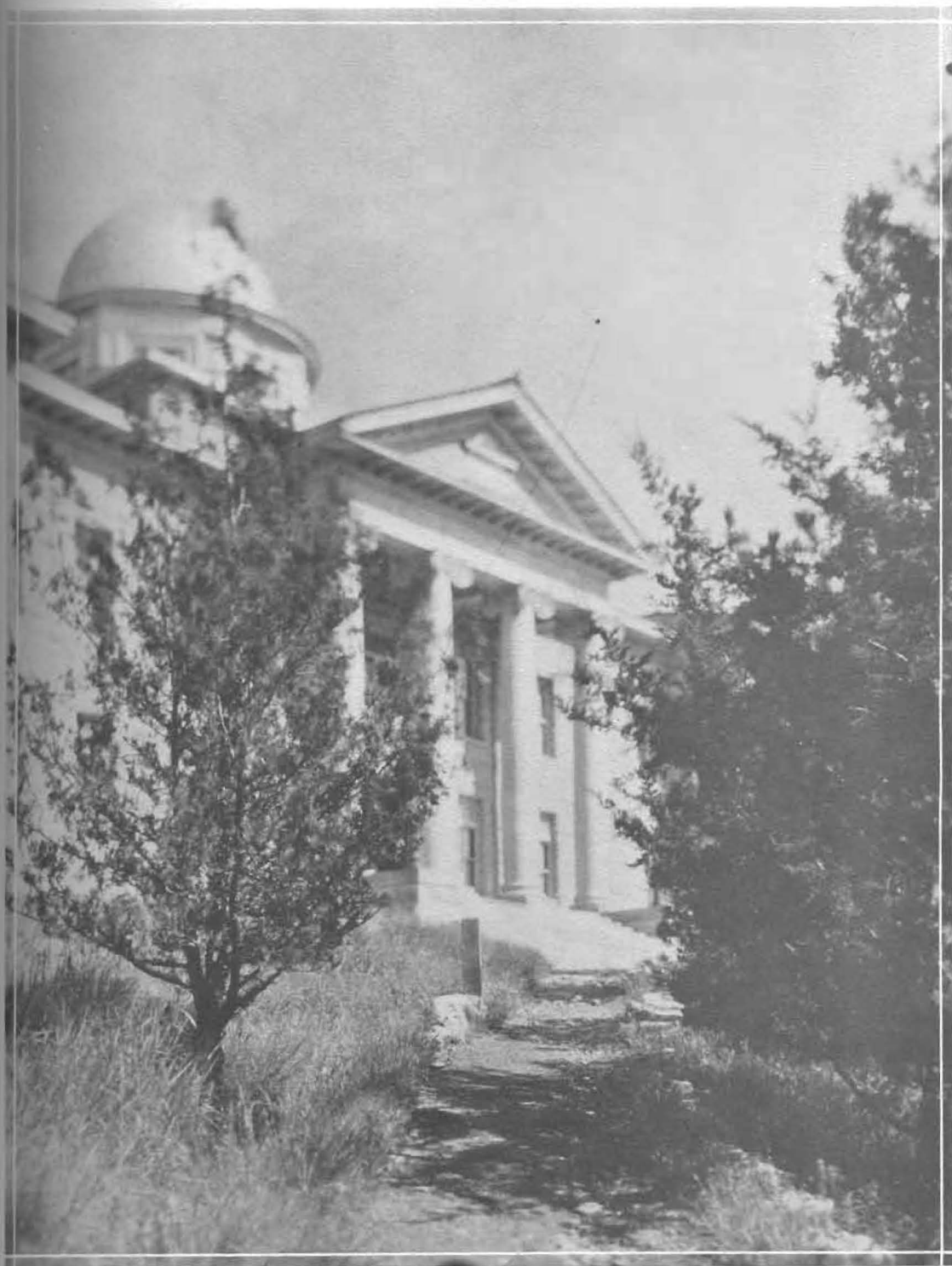

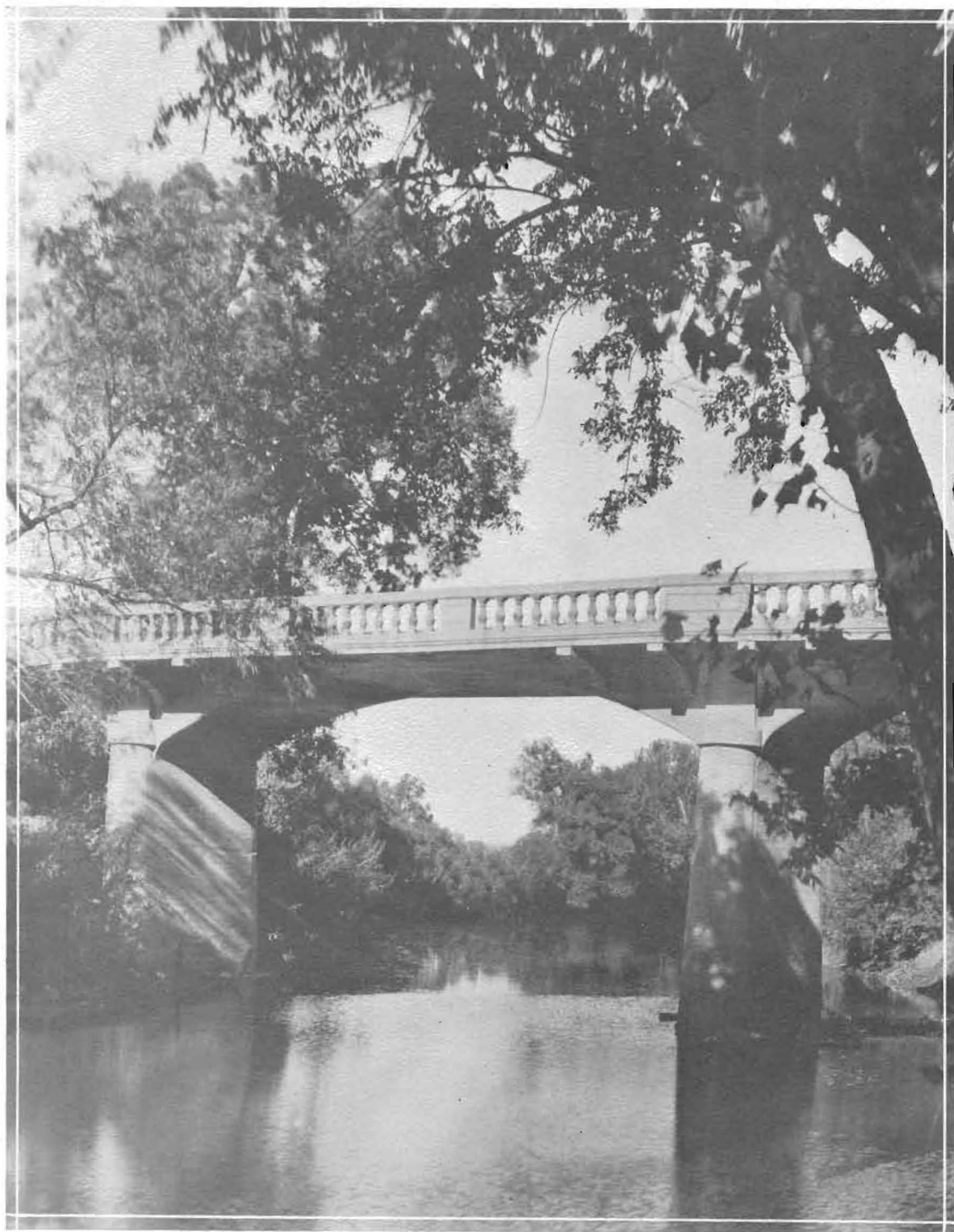



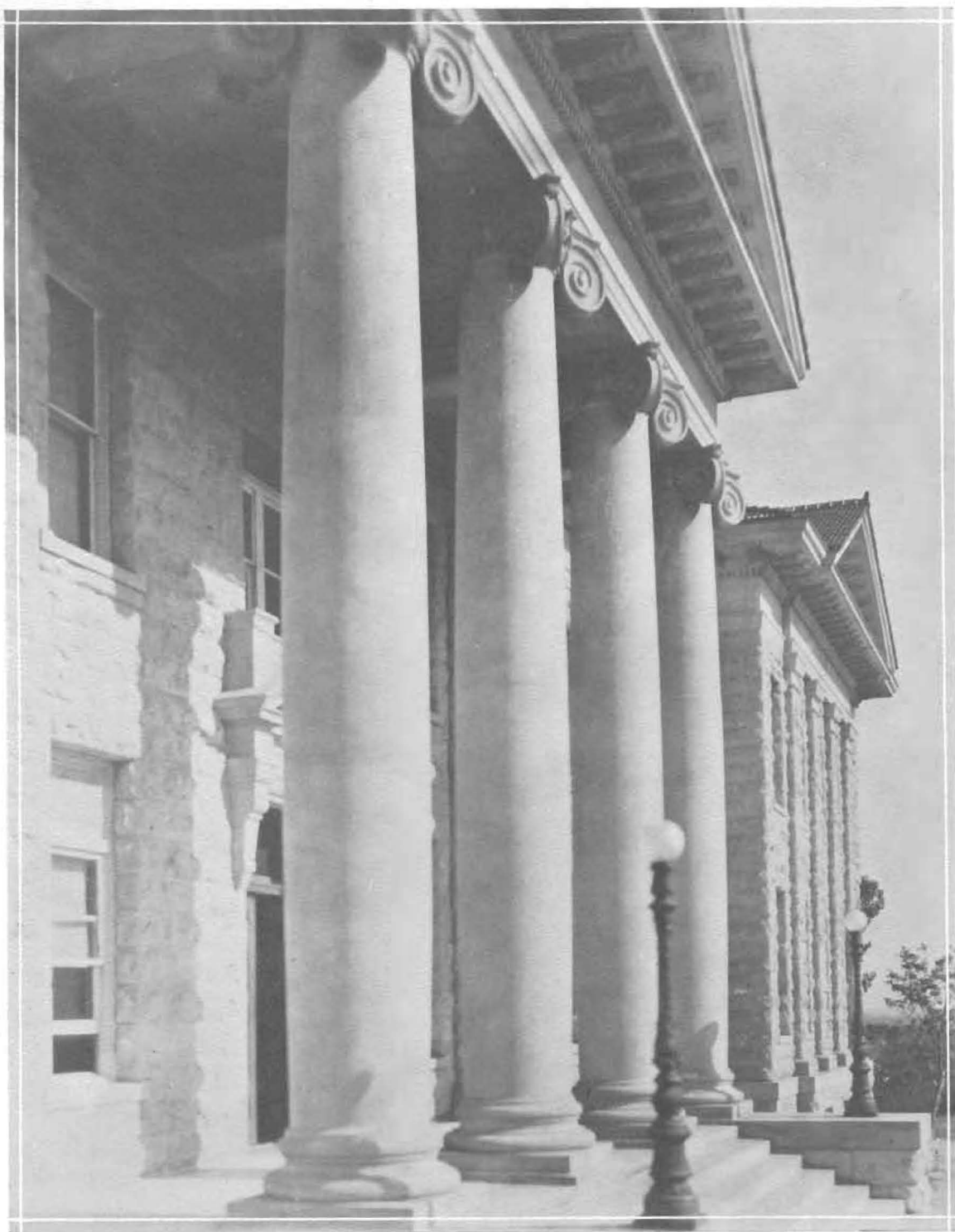



PRESIDENT ALBERT E. KIRK

ADMINISTRATION

SIX
Vice
ment
faculty
and
The
his cl

his w
cont
vario
them
work
a lay
and

the
time

Page

MEMORIAM



JOHN F. PHILLIPS
Professor of Mathematics

SINCE the publication of last year's Moundbuilder a strong pillar has fallen in Southwestern College. After twenty-three years of most faithful and efficient service to his Alma Mater, Vice-President John F. Phillips slipped away from earthly labors on Monday of Commencement week, and the funeral services were held on the afternoon of Commencement Day. The faculty, the students, friends and alumni from far and near, and citizens filled the gymnasium, and later formed a double line for three blocks on Warren Street while the funeral cortege passed. The services were simple, as he would have had them, and tremendously impressive because of his character and work, and because of the respect and love which the college community bore him.

Professor Phillips, as he was usually called, made a large contribution to the College through his work in the classroom. He was a patient, thorough, and popular teacher. An even larger contribution was made through his student contacts as an administrative official serving in the various capacities of Registrar, Dean, and Vice-President. Students always found in him a sympathetic and wise counsellor, and yet, in the life of the institution, his greatest contribution was his work in organizing and managing its business offices. In the state, Vice-President Phillips had a large and wholesome influence in inter-collegiate relations and policies. He was the honored and much appreciated President of the Kansas Inter-Collegiate Conference for eleven years.

He has passed on, but "his works do follow;" his influence for good bears fruit in the lives of the multitude of former students; Southwestern College is and will continue to be a stronger and finer college because he gave the service of his life to it.

Albert E. Kirk

FACULTY



LEROY ALLEN, A. M.
Dean of College
Professor of Economics

FACULTY



HOMER S. MYERS, A. M.
Professor of Mathematics
Registrar



W. M. MONEYPENNY, A. B.
Professor of Physics
Dean of Men



MRS. LULA B. KIRK
Dean of Women



FLORENCE M. CATE, A. M.
Professor of French
Faculty Secretary

FACULTY



EDGAR G. MEINZER, A. M.
Assistant Professor of English



ELEANOR HAYES, A. M.
Professor of English



ADA M. HERR, A. M.
Professor of Sociology



ANNA KEATON, A. B.
Assistant Professor of English

FACULTY



DAVID L. MACFARLANE, S. T. B.
Professor of History and Political Science



MAUDE ANDRUS, A. M.
Assistant Professor of History



HAROLD CASE, A. B.
Professor of Philosophy



H. TAYLOR, M. A.
Assistant Professor of Mathematics

FACULTY



P. C. MARTINEZ
Professor of Spanish



MRS. H. HUGH ALTVATER, A. B.
Instructor in German



MILDRED BOTKIN, A. B.
Instructor in Latin



J. M. PIMENTA, A. M.
Instructor in French

FACULTY



FRANK S. LLOYD, A. M.
Professor of Psychology



WEBSTER P. REECE, M. S.
Professor of Education



E. RAY MCCARTNEY, B. A.
*Professor of Economics and Business
Administration*



A. M. HERRON, A. M.
Professor of Education

FACULTY



WILLIAM M. GOLDSMITH, Ph. D.
Professor of Biology



H. G. BAKER, A. M.
Assistant Professor of Biology



PENROSE ALBRIGHT, A. B.
Assistant Professor of Chemistry



WINIFRED STOCKING, A. B.
Instructor of Bacteriology

FACULTY



LAWRENCE ONCLEV, M. S.
Professor of Chemistry



R. B. DUNLEVY, A. M.
Professor of Geology



FLOSSIE DAY, A. M.
Instructor in Domestic Art



AMY H. GOLDSMITH, A. B.
Professor of Domestic Science

FACULTY



INNIS D. HARRIS, Th. D.
Professor of Bible



J. THOMPSON BAKER, Ph. D.
Professor of Public Speaking



O. LEONARD JONES, S. T. B.
*Professor of Community Organization and
Religious Education*



A. D. WILSON, A. B.
Librarian

FACULTY

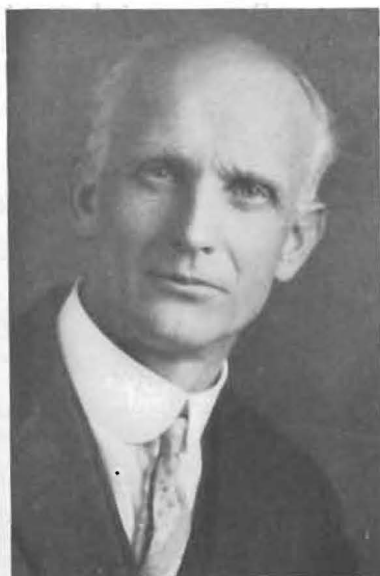

W. T. WARD
Field Secretary



E. B. CRONEMEYER
Business Manager



W. B. BIGLER
Extension Secretary



R. A. DADISMAN
Field Secretary

FACULTY



REBBA HOFFMAN, A. B.
Office Secretary



MRS. ELMA T. REECE
*Secretary of Teacher's Appointment
Bureau*



LILLIAN CLOUD, A. B.
*Coach and Director of Women's
Athletics and Physical Education*

FINE ART FACULTY



H. HUGH ALTWATER
Head of Violin Department

A. B., University of Michigan; Pupil of Mabel Alden Ferry, Lansing; Artist Diploma in Violin, University of Michigan.



ACHILLE ADELGHEIM FIORAMONTI
Head of Voice Department

Imperial Conservatory, Moscow, Russia; Pupil of Mazetti, Brozi, Cippola, Pietro Lombardi, Margolies; Mus. M., Southwestern College.



SAMUEL BURKHOLDER
Head of Piano Department
B. S., Mus. B.



HELEN GRAHAM
Head of Expression Department
A. B., Southwestern; Alberta School of Expression, New York City; Graduate Student of Columbia University.

FINE ART FACULTY



GLADYS S. SAUNDERS, Mus. B.
Instructor of Public School Music
Graduate Student Northwestern University; American Institute of Normal Methods, Chicago.



C. O. BROWN
Mus. D.
Director of Musical Organizations



MARY LUCAS
Mus. B.
Instructor in Piano



MARY BURDETTE
Instructor in Piano

FINE ARTS FACULTY



GRACE HAZEN, Mus. B.
Assistant in Piano and Cello



GRACE COMPTON
Assistant in Violin



FLOSSIE SULLENS
Assistant in Voice



ALBERTA HAYNES
Assistant in Voice



CORA CONN MOORHEAD, N. A. O., A.
A. G. O.
Head of Organ Department

Fine
Arts
Faculty



MERLE STIENBERG
Assistant in Piano

Below:
Dormi-
tories



East Hall—MRS. CALLA COLDWATER, Head of Dormitory system
Smith Hall—MRS. MABEL CASBURN
Allison Hall—MRS. EDNA BOWER
Holland Hall—MRS. E. RAY MCCARTNEY

STUDENT ASSISTANTS

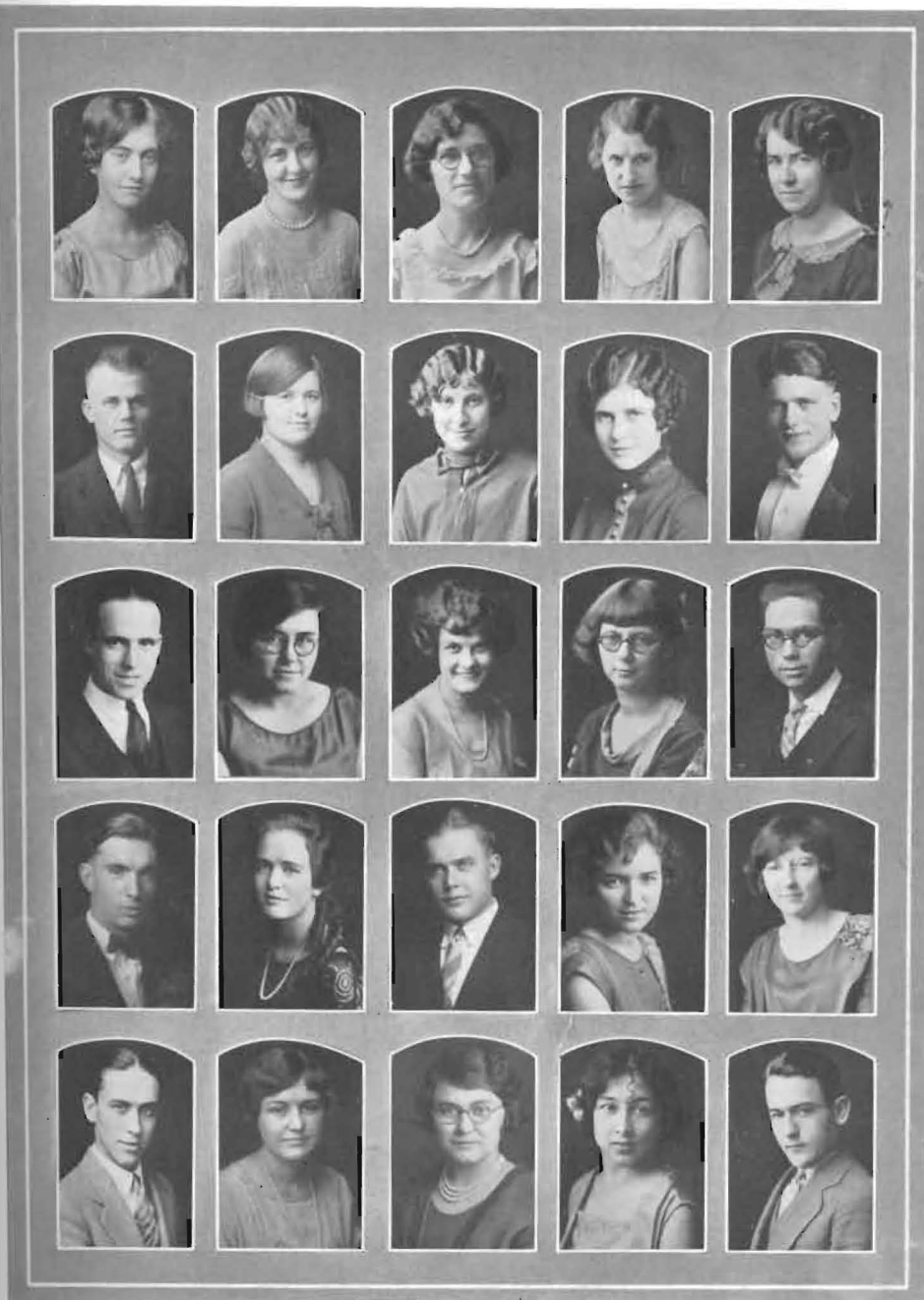

First row—Office; KNEPP, CONDIT, SHARP, BURNS, HILL
 Second row—GALLOWAY, Biology; LOWE, WRIGHT, KIRK, FRONING
 Third row—WINTERS, CRAMER, CREEK, SHOEMAKER, Chemistry; SHULL
 Fourth row—WHITE, A. WRIGHT, SMITH, Domestic Art; BROWN, NORTON
 Fifth row—Music; THARP, Domestic Science; PORTER, MISBACH, MCCALL, Geology,
 PUTMAN

They furnish our
food and heat.





CLASS

SENIOR CLASS

	<i>First Semester</i>	<i>Second Semester</i>
<i>President</i>	HERSCHEL CORNWELL	ED JOHNSTON
<i>Vice-President</i>	HELEN PEINE	GERTRUDE ZINK
<i>Secretary</i>	HAROLD BRYANT	LOUISE MURPHY
<i>Treasurer</i>	ED JOHNSTON	JULIEN MANSER

ORDER OF MOUND

FAITH CHAPPELL CALLAHAN	KATHARYN KITZELMAN
FLORENCE CLARK	FLORENCE KNEPP
ALENE DEAL	EMMA NOTZ
MILDRED ECKLEY	HELEN PEINE
VERL FRY	MAMIE KENNEDY PHILLIPS
WANDA FRY	FARIE STRATTON
MARVIN GARFIELD	GRACE WRIGHT
MRS. PEARL H. HAMILTON	RALPH YOUNG
ALBERTA HAYNES	PAULINE BEACH

HONORABLE MENTION

DOROTHY SCAER	SZUCHIH LIU
---------------	-------------



JULIAN G. MANSER

Burden

Biology

Athens, Consolor, '26; Der Deutsche Verein; Biology Club, Secretary; Treasurer Class, '26.

"They say he's too bashful to ask for a date.

Maybe he is, but just you wait."

LUCILLE WRIGHT

Winfield

Biology, Education

Belles Lettres, Treasurer, '24; Pi Kappa Delta; Y. W. C. A., Treasurer; Debate, '23, '24, '25.

"Lucille reminds us of a little caged cunary until her debating ability betrays her great intellect."

LUCILLE McCALL

Winfield

Home Economics

Belles Lettres, Secretary, '25, President, '26; Home Ec. Club, Secretary, '25; Assistant in Home Ec.

"An ideal study in charm and beauty."

CURTIS KEITH

Atlica

Mathematics

Alpha Beta Alpha, Chancellor; Y. M. C. A.

"The sweetest hours I spend are spent among the lasses, O!"

LOIS HILL

Winfield

Social Science, History

Sigma Pi Phi, Treasurer, '23-'24; Chairman of Executive Committee, '24-'25; Y. W. C. A., Treasurer, '24-'25.

"As matter of fact, she helps run the school."

MRS. PEARL HAMILTON

Winfield

English

Beta Gamma Epsilon, Patron; Y. W. C. A.

"It takes the unusual to cope with her."

CHARLES WINTER

Kansas City, Kan.

Biology

Delphi.

"He's little but he's wise, a terror for his size."

ADA PEARL LOWE

Argonia

Biology

Sigma Pi Phi; Y. W. C. A.; W. A. A.; German Club.

"Not only good, but good for something."



PAUL LAWRENCE

Halstead

Business Administration

Alpha Beta Alpha, Chancellor, '25; Vice-Chancellor, '25, Provost, '24; Collegian Assistant Business Manager, '24; Sport Editor, '25; President Jinx Club, '25; All Star; Moundbuilder Staff, '26; Gospel Team Manager, '25.

"Paul is a cheerful helper."

MILDRED NASH

Guyman, Okla.

Home Economics

Sigma Pi Phi, Vice-President, '25; Moundbuilder Staff, '26; Home Economics Club.

"Her smile goes far, but her deeds of kindness go farther."

RALPH YOUNG

Pretty Prairie

Chemistry, Education

Athens; Pi Kappa Delta; Student Council, '24, '25; Debate, '23, '24; Y. M. C. A.

"He not only demands reward but deserves it."

ESTHER GODDING

Winfield

Belles Lettres, critic, '25; Glee Club President, '26; Coach Glee Club Play; Campus Players; Inter-Society Council; W. A. A.

"Pas Pastel."

MARVIN GARFIELD

Winfield

History

Delphi, Program Committee, '24, Chairman, '25, President, '26; Y. M. C. A., Publicity Chairman, '24.

"Another who regularly calls to see if Smith Hall is in proper condition."

FLORENCE CLARK

Rock

Biology

Sigma Pi Phi; Glee Club.

"Service to others she most surely displays."

THEODORE SHULL

Hutchinson

Chemistry

Chemistry Club.

"He likes them 'Stout.'"

IVA RUTHERFORD

Winfield

History

Y. W. C. A.

"Studious but ready for all the fun."

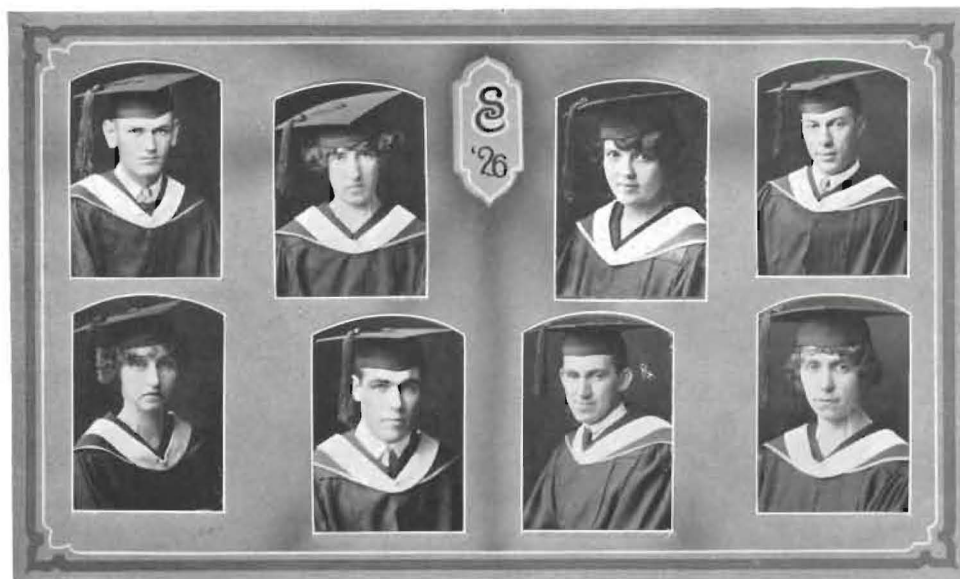

ED JOHNSTON *Blackwell, Okla.*
Business Administration

Athens, Treasurer, '24, '25, Speaker, '26; Y. M. C. A.; Cross-Country, '24, '25, '26; Glee Club, '26; Senior Class President, '26.
"For every girl's admiration he returns brotherly love."

MARIE SHAVER *Winfield*
History

Belles Lettres.
"A charming example of quiet womanhood."

ELSIE SYLENDER FREEMAN *Lake City*
English

Belles Lettres; Y. W. C. A.; W. A. A.
"A wife that can enjoy both her husband and his car."

M. J. ALEXANDER *Arlington*
Education

Alpha Beta Alpha; Y. M. C. A.
"I know what others may never know."

IRMA CALVERT *Winfield*
Home Economics

Belles Lettres, Secretary, '26; Home Economics Club.
"And now she has proven that her Home Economics Major was a "Joy"ous choice."

CHARLIE McCALEB *Anthony*
Education

Y. M. C. A.
"Oh, what is this power I have over women."

GLENN WISSLER *Larned*
Education

Delphia, Secretary, '25; Track, '24, '25, '26 Captain; Business Manager Collegian, '26; Vice-President Student Council; Pi Sigma Phi.
"A stunner, a runner, who has never known defeat."

RUTH ZEIGLER *Hutchinson*
Biology

Beta Gamma Epsilon; Y. W. C. A.
"Brilliance is not seen by the merely casual observer."

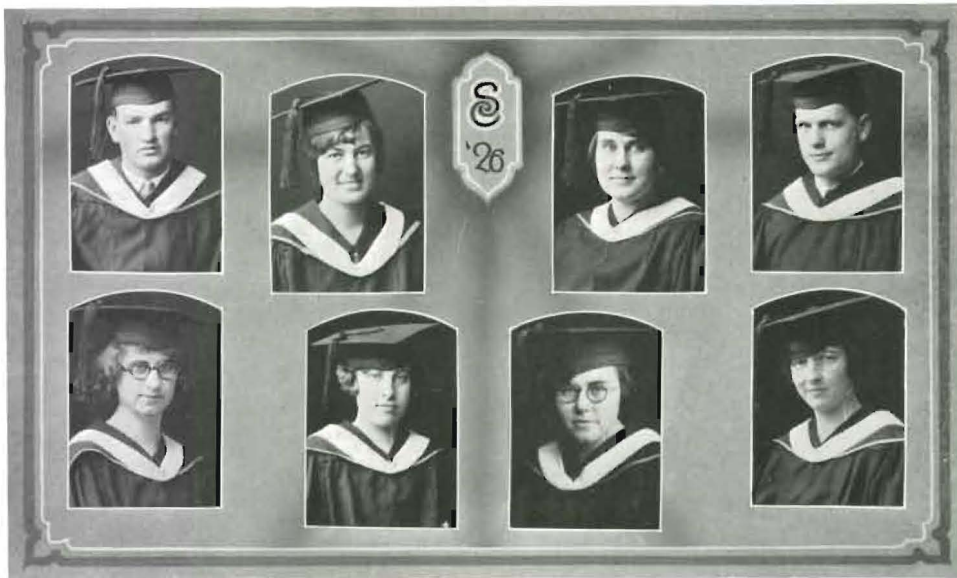

MERRILL HUMBURG *Bison*
Business Administration
 Athens; Phi Sigma Phi; Football;
 Campus Players.
*"When one is twenty and has a figure
 like a Greek God—"*

GERTRUDE ZINK *Roswell, N. M.*
History
 Beta Gamma Epsilon, President, '25;
 Y. W. C. A. Cabinet, '26; French
 Club; W. A. A.
"She enjoys living."

MARY LUCILLE GREEN *Winfield*
Home Economics
 Sigma Pi Phi, Executive Committee;
 Glee Club Play; Y. W. C. A.; French
 Club; Home Economics Club.
*"For if she will she will, you may
 depend upon it."*

HAROLD FRONING *Lorraine*
Biology
 Delphi, Executive Committee; Ger-
 man Club; Biology Club; Glee Club;
 Double Quartette; Y. M. C. A.
 Cabinet.
*"Give me some music; music, moody
 food of us that trade in love."*

DOROTHY SCAER *Winfield*
 Beta Gamma Epsilon, Vice-President
 '26.
*"Dorothy makes daily preparations
 for her classes, not once a week."*

DORIS ANN WRIGHT *Minneola*
Biology
 Beta Gamma Epsilon; Nu Gamma
 Phi; Basket Ball Captain; Mathe-
 matics Club; German Club; Y. W.
 C. A.; Biology Assistant; W. A. A.
*"If common sense and talent were
 changed to dollars fair
 I know a girl who'd surely be a
 multi-millionaire."*

EMILY CRAMER *Winfield*
Biology
 Belles Lettres, Critic, '25; Y. W.
 C. A.
*"She's never been known to ignore an
 S. O. S."*

GLADYS NORTON *Winfield*
Home Economics
 Sigma Pi Phi, Chaplain, '23, '24,
 Secretary, '24, Vice-President, '25; Y.
 W. C. A.; Gospel Team; Life Serv-
 ice Group, '24, '25; Glee Club, '22,
 '23; German Club, Home Econom-
 ics Club, Assistant.
"I am with him every hour."

THE MOUNDBUILDER '26

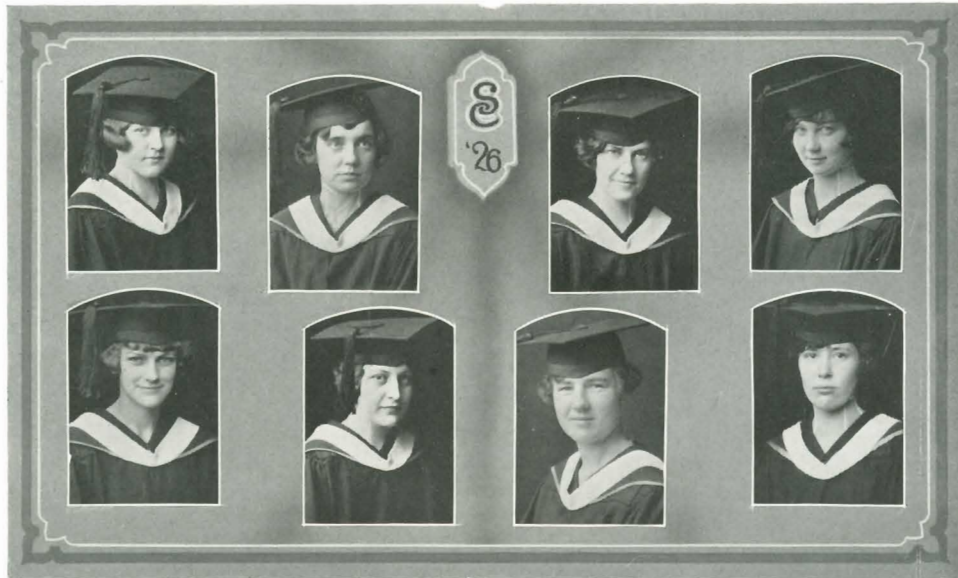

EMMA STEWART

Winfield

Home Economics, Education

Sigma Pi Phi; Home Economics Club; W. A. A.; Band, Y. W. C. A.
"Jolly and fair and on the square."

ALENE DEAL

Grenola

Mathematics, History

Beta Gamma Epsilon; Y. W. C. A.; W. A. A.
"Mischief thou art afoot;
Take what course thou wilt."

JESSIE WILLIAMS

Hutchinson

French, English

Belles Lettres; Editor "Belles Athenian;" Violin Choir; Violin Quartette; Assistant Editor Moundbuilder.
"Drink to me only with thine eyes."

ALBERTINE GRIMSLEY

Viola

History, Education

Belles Lettres, Chaplain, '23, President, '25, Executive Committee, '24; Student Council, '24, '25; Basket Ball, '24; Nu Gamma Phi; Secretary, '25; Y. W. C. A.; Inter-Society Council, '25; Moundbuilder Queen.
"We have proof that she is the most popular girl in school."

DESSIE CRAIG

Caldwell

Education

Belles Lettres; Y. W. C. A.
"I have a heart with room for every joy."

EDITH McCABE

Lyons

Religious Education

Beta Gamma Epsilon; Life Service Group; Gospel Team; Y. W. C. A. Glee Club.
"She is always busy but quiet about it."

LUCILLE GEORGE

Newton

Home Economics

Belles Lettres; Home Economics Club.
"I like work sometimes,
It rather fascinates me."

CLARA MURRAY

Winfield

Mathematics

Sigma Pi Phi; French Club; Y. W. C. A.
"To speak of deeds is quite one thing,
to do them is another."

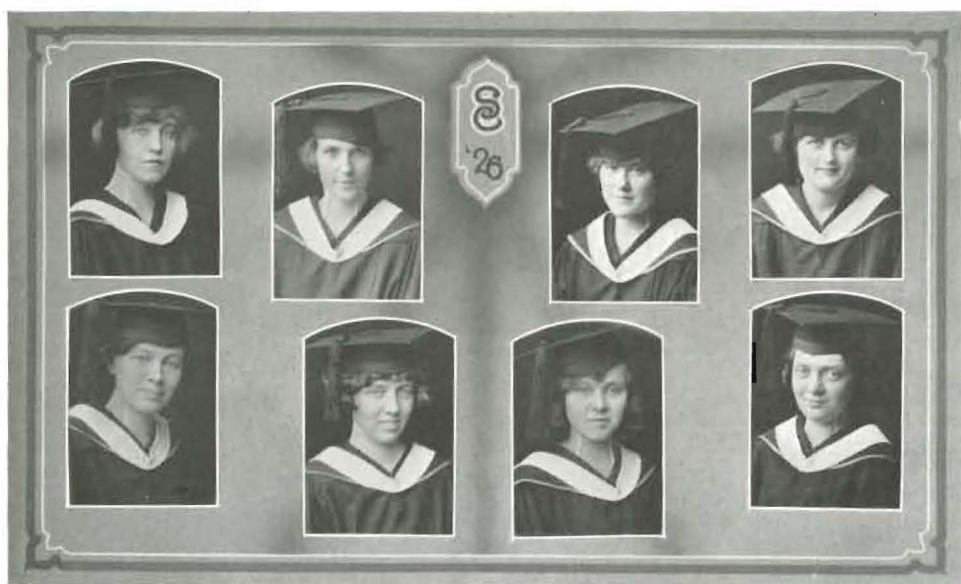

LOUISE MURPHY

Biology, English

Beta Gamma Epsilon; Student Council; Glee Club; Y. W. C. A.

"She means what she says and always says something worth while."

Kingman

ALMA CLARK

Home Economics

Sigma Pi Phi; Home Economics Club.

"Sympathetic and forgiving she inspires one to greater accomplishments."

Guymon, Okla.

MILDRED DIEHL

English

Feature Editor Collegian, '25; Fine Arts Editor, Moundbuilder, '23.

"Good, loyal, and true, would there were more like you."

Winfield

OLIVE CALLAHAN

Home Economics

Sigma Pi Phi, President, '26; Y. W. C. A. Cabinet; Home Economics Club.

"The soul's embodiment of kindness and helpfulness."

Harper

MAUDE DUFFY

Piano

Belles Lettres; Glee Club, '23, '24, '25, '26, Secretary and Treasurer; Accompanist Double Quartette, '25; Mixed Quartette, '26.

"Maude is versatile and unique, sings, plays and is interested in an athlete."

Hennessey, Okla.

PAULINE BEACH

Piano

Violin Choir; Violin Quartette; Order of Mound.

"To a certain one in Ponca City, Pauline is the only pebble on the beach."

Winfield

NINA BURDICK

History, English

Beta Gamma Epsilon; W. A. A.

"Much could be said about her—more by her."

Winfield

ELOISE HATTERBERG

Education, History

Sigma Pi Phi; Y. W. C. A.

"Thoughtful and sincere."

Winfield

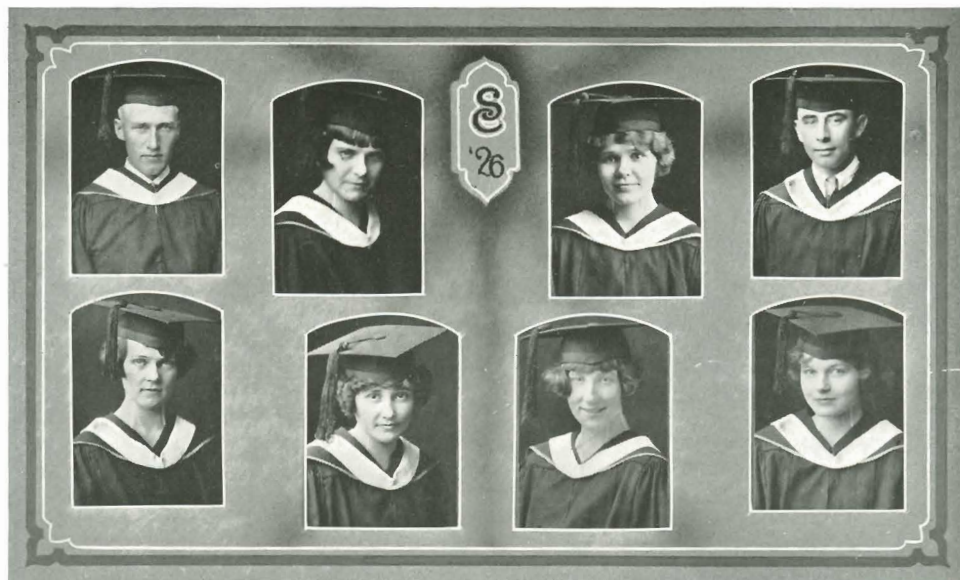

RAYMOND BIRD

Social Science

Athens; Y. M. C. A.; Life Service;
Band.
"This Bird sings "Sweet Adeline."

Sublitte

NINA ROBERTSON

Home Economics

Home Economics Club.
"Whose hobby is gardening."

Hutchinson

SYLVIA GLEEM

Public School Music

Belles Lettres; Y. W. C. A. Cabinet;
Glee Club, '24, '25; Violin Choir, '24.
"A nymph from some sylvan glen who
has deserted it for civilization."

Sedgwick

ERMMA DIBBINS

History, Education

Belles Lettres.
"Ermma is one of the few who can
wear a 'buster bob'."

Winfield

EMMA NOTZ

History

Belles Lettres; French Club; History
Club; Y. W. C. A. Cabinet; W. A. A.,
Vice-President.
"Industrious and steady and a good
friend to all."

Burns

FLOSSIE SULLENS

Education

Belles Lettres; Double Quartette;
Glee Club; German Club; Instructor
of Voice; Y. W. C. A.
"Jenny Lind has nothing on Flossie."

Roosevelt, Okla.

ALBERTA HAYNES

Sociology

Sigma Pi Phi; Trio, '24, '25, Chaplain,
'23; Chairman Program Committee,
'25, Critic, '25; Glee Club; Double
Quartette; Student Council, '24;
Indianapolis Convention, '24; De-
bate, '25; Chairman Y. W. Discus-
sion Group, '25; Voice Assistant, '26.
"All of the wonderful qualities wished
for by women are combined in our
fair Alberta."

Sedgwick

KENNETH COLDWATER

History, Biology

Athens.
"A slumbering genius who non-
chalantly draws his hours along."

Winfield

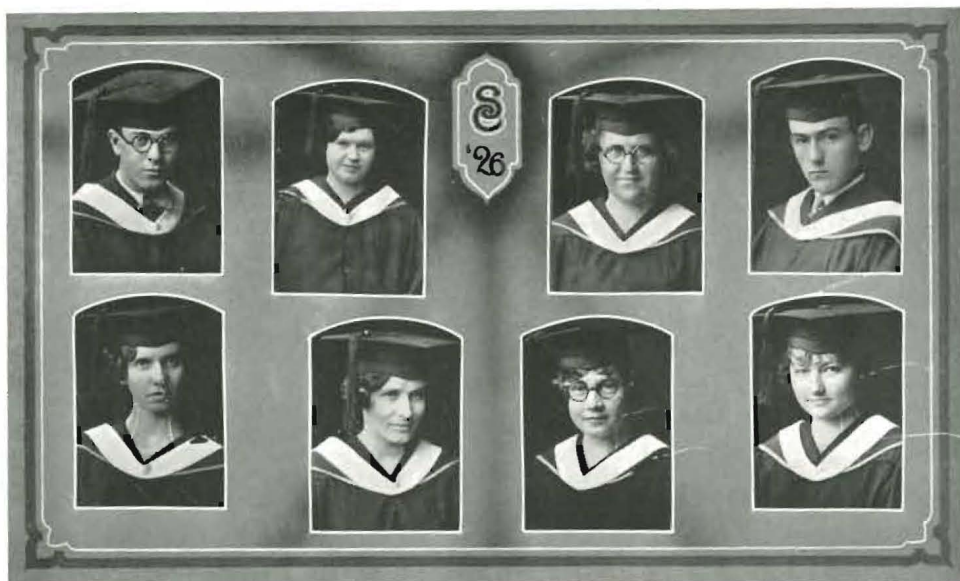

KENNETH ROTHROCK

Wellington

Chemistry, Biology

"A University man in College."

ETHEL KEITH

Attica

Home Economics

Beta Gamma Epsilon; Y. W. C. A.
"Ethel is admired for her dependability."

MILDRED ECKLEY

Winfield

Mathematics

Sigma Pi Phi; President Mathematics Club; Order of Mound.
"Making the Order of the Mound is only part of the reward for Mildred's diligent study."

KATHARYN KITZELMAN

Winfield

Business Administration

Belles Lettres; Y. W. C. A.; W. A. A.; Order of Mound.
"A good student, and eager to learn."

GLADYS REID

Stafford

Education

Belles Lettres, Chaplain, '25; Y. W. C. A.; W. A. A., President, '25, '26; Student Council, '25, '26; Life Service Group; Der Deutsche Verein.

"Beautiful, and as ideal a girl as you will ever find."

PEARL REEVE

Winfield

Home Economics

Sigma Pi Phi; Home Ec. Club; Science Club; Life Service Group.
"Always willing and ready to do her part."

FERN LUTZ

Winfield

Education

Sigma Pi Phi; Y. W. C. A. Cabinet; W. A. A.; Glee Club.

"She's always ready for work or play—preferably play."

GEORGE PUTNAM

Winfield

Mathematics

"Silence is less injurious than a weak reply."

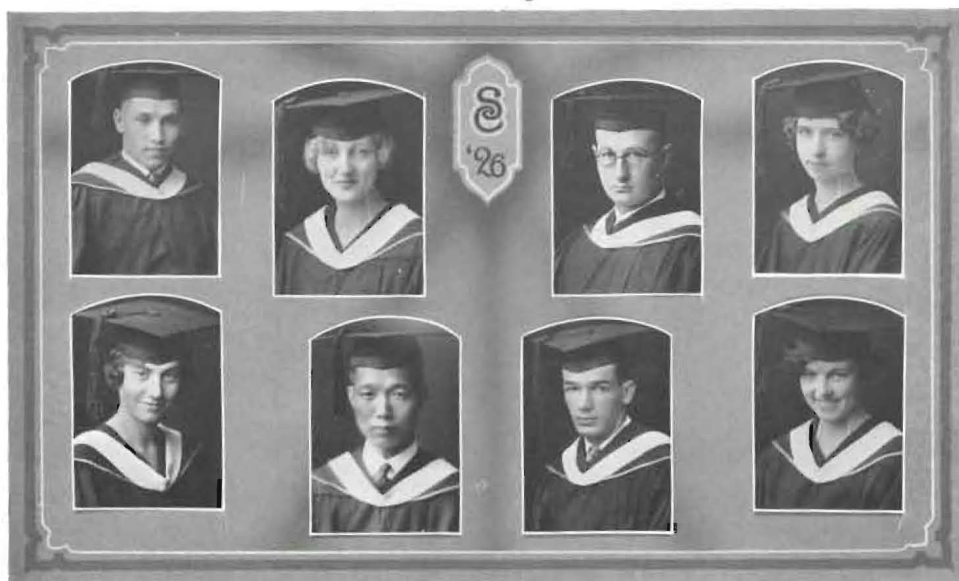

WILLARD KISER

Sedgwick

Biology, Chemistry

Delphi; Football; Wrestling; Pi Sigma Phi.

"Girls' Not all football heroes can cook."

FLORENCE KNEPP

Marysville

Biology, Education

Beta Gamma Epsilon, Vice-President; Y. W. C. A.; Glee Club; W. A. A.

"She knows her stuff."

THELMA BUSSARD

Winfield

History, French

Beta Gamma Epsilon; French Club, President, '25, '26; Y. W. C. A.

"Blonde curls are not always the sign of fickleness."

HUNG EN CHEN

Fukien, China

Business Administration

Athens; Y. M. C. A.

"If all we Americans could be half so brilliant and likeable."

THEODORE FROMME

Bucklin

Social Science

Delphi; Spanish Club.

"It is not good for man to live alone."

GEORGE STEOPLEWORTH

Winfield

English

"Whatever college he may attend, he is acclaimed the most handsome man."

GENEVIEVE GODDING

Burns

Home Economics

Sigma Pi Phi, President, '25; Y. W. C. A.; W. A. A.; French Club; Home Ec. Club, President, '25.

"Song and laughter are the lovely and radiant things in life."

WINONA PATTON

Winfield

History

Belles Lettres; Band.

"A vivid example of the fact that those who are busy are happy."



GLADYS ROBERTSON

Valley Center

English

Beta Gamma Epsilon, Chaplain, '26;
Y. W. C. A.; Life Service Group,
Secretary, '25.

*"I strive to be sincere in all my
thoughts and actions."*

HAROLD BRYANT

Wichita

History

Football; Wrestling.

*"There is much meaning in his pierc-
ing eyes—but not for all."*

VERL FRY

Winfield

English

Belles Lettres; Glee Club; Y. W.
C. A.; Order of Mound.

*"Your sweetness and intellect make
you a wonderful girl."*

FAITH CHAPPELL CALLAHAN

Evanston, Ill.

English

Sigma Pi Phi; Y. W. C. A.; Student
Council, '22; Collegian, '23, '24;
Moundbuilder Staff, '23, '24; Order
of Mound.

"It is a great life, girls."

HELEN GEORGE

Wichita

Social Science

Belles Lettres.

*"Her charming personality and
clever looks are radiant."*

WILFRED JOHNSON

Ponca City, Okla.

Economics

Pi Sigma Pi; Y. M. C. A.; Basket
Ball, '25; Baseball, '23, '24, '25.

"Oh teach me—to bluff."

PHYLLIS KIRK

Winfield

Biology

Belles Lettres, Critic, Chaplain;
Y. W. C. A. President, '25, '26; Glee
Club; Debate; Pi Kappa Delta;
Double Quartet; Chapel Accompa-
nist; Biology Assistant; Student
Council.

*"A matchless combination of beauty,
grace, intellect; a paragon whom every-
one loves."*

RUSSELL GREEN

Bucklin

Mathematics

Athens, Attorney, '25; Treasurer of
Athletics; Student Council, '26.

*"'Punk' is even marked by the stride
of a business man."*



ALICE CRAMM

El Dorado

Home Economics

Home Economics Club.
"Or light or dark, or short or tall,
She has the eyes that gets them all."

DOROTHEA WELSH

Newton

Romance Languages

Belles Lettres; French Club; W. A.
A.; Y. W. C. A.; Spanish Club.
"What book, please? It's out."

DOROTHY MEYER

McPherson

English

Beta Gamma Epsilon, President, '26;
History Club; Y. W. C. A. Cabinet;
Junior Class Secretary; Inter-Society
Council.
"Efficient, happy, and merry—or is
it Merrill?"

ALMA HENTZ

Winfield

Mathematics, Education

Sigma Pi Phi; Y. W. C. A.; W.
A. A.
"A woeful countenance is an admis-
sion of defeat in the battle of life."

OMA PORTER

Winfield

Home Economics

Sigma Pi Phi; Gamma Omicron;
Assistant; Biology Club, '24, '25,
'26; Science Club; W. A. A.
"She has the cheerfulness and judg-
ment that make for a successful
married life."

LOIS VAN VALKENBURGH

Deer Creek, Okla.

English

Sigma Pi Phi; Glee Club.
"A rare combination of hilarity,
humor, and talent."

WANDA FRY

Montezuma

History

Sigma Pi Phi; Y. W. C. A.; Order of
Mound.
"She possesses all the qualities that
make her an ideal friend."

FARIE STRATTON

Walton

Home Economics

Sigma Pi Phi; Home Economics
Club; Order of Mound.
"The same talents are not given to all—
mine is in the ability to make superior
grades."



ROY FLAHERTY

History

Athens; Pi Sigma Phi; Football; Indoor Relay; Track, '23, '25, '26.
"Cloud does not mean to 'Hap' what it means to us."

Cheney

HELEN PEINE

Home Economics

Belles Lettres, Vice-President, '25, Treasurer, '23, '24; Inter-Society Council, '24; Home Economics Club; Student Council, '24, '25; Vice-President, Class '25; W. A. A., President, '25; Associate Editor Moundbuilder, '23; Varsity Basket Ball, '23, '24, Captain, '25; Y. W. C. A.; Order of Mound.
"I have many original thoughts."

Blackwell, Okla.

RUBY CRICK

Biology, History

Beta Gamma Epsilon; Campus Players, Business Manager; Glee Club, '23; Student Council, '24.
"Between being the power behind the throne in student council and running the biology department the student body doesn't see much of Ruby."

Pratt

MAMIE K. PHILIPPS

Home Economics

Belles Lettres; Home Economics Club; Order of Mound.
"You are a great inspiration to us in our daily life."

Winfield

EDNA MAE RING

History, English

Beta Gamma Epsilon; Current History Club; Y. W. C. A.; W. A. A.
"Smiles were nature's best gift to her."

Burden

ELIZABETH BROWN

English

Sigma Pi Phi; Glee Club; Y. W. C. A.
"High thoughts plus actions of courtesy."

Larned

HARRISON FINE

History

Alpha Beta Alpha; Band; Y. M. C. A.
"Which are you, you or your brother?"

Woodward, Okla.

GRACE WRIGHT

Home Economics

Belles Lettres Society; Band; Home Economics Club; W. A. A.; Mathematics Club; Order of Mound.
"Wisdom and mirth need not be separated."

Minneola

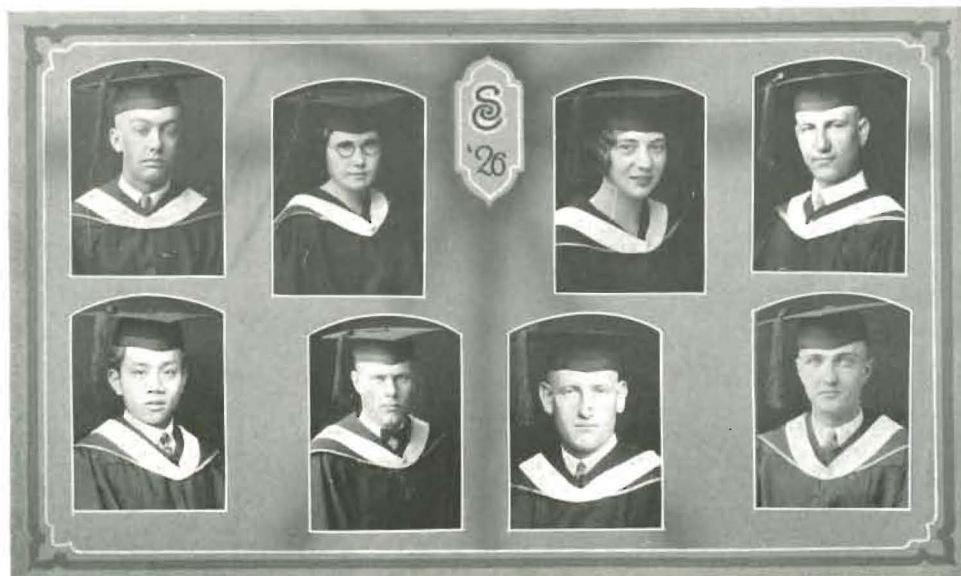

RUFUS KING Tyrone, Okla.
Chemistry, Mathematics
"Mr. Marland's greatest asset."

SZUCHIH LIU Fukien, China
Mathematics
Athens; Chemical Seminar.
"We have reason to expect great things of him."

MYRTLE REECE Winfield
Mathematics
Sigma Pi Phi; Secretary Mathematics Club.
"Quiet, studious, and plays the piano well."

HERSCHEL CORNWELL Anthony
History
Athens; Football, '21, '22, '25; Basket Ball, '22, '26; Baseball, '23; President Class, '23, '25; Student Council.
"Oh for words to do him justice."

MADGE QUIGLEY Winfield
English, History
Beta Gamma Epsilon; Spanish Club; Glee Club; Y. W. C. A.
"A girl we would all like to call our friend."

HASKELL HOLMES Plains
Science
Delphi; Biology Club; Class Football; Basket Ball; Y. M. C. A.
"Begone, dull care—thou are not for me."

PAUL WALKER Winfield
History
Alpha Beta Alpha; Y. M. C. A.
"He can surely push you out when you're stuck."

VOLNEY JOHNSTON Pond Creek, Okla.
Business Administration
Athens; Y. M. C. A.; Collegian Staff.
"He has the appearance of a real business-man."

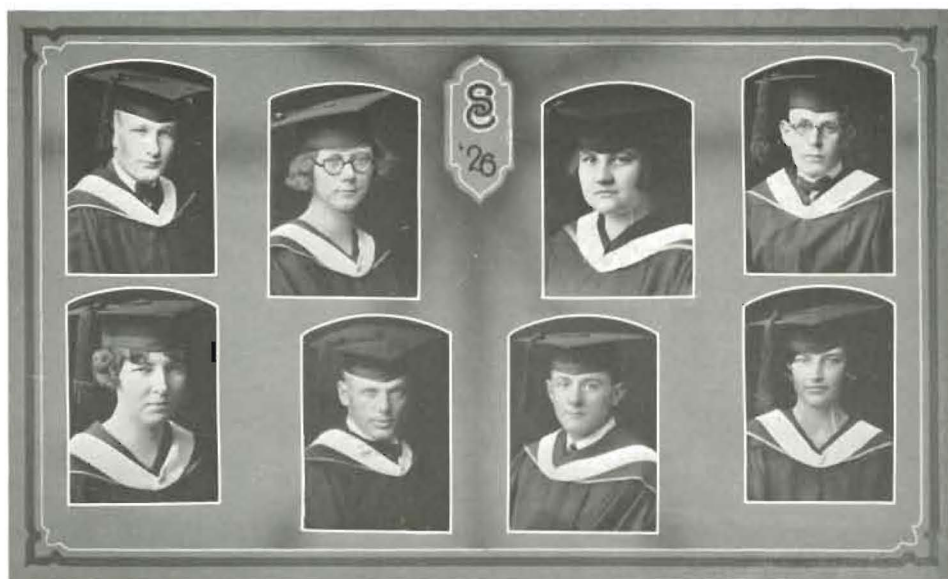

MILTON KROTH

Winfield

History

Athens; Y. M. C. A., President;
Student Council, Vice-President.

"He has qualities of mind and soul that
make him a successful Y. M. President."

MARY KENDALL

St. John

Education

Belles Lettres; Y. W. C. A.

"You will find her interesting."

MAURIETTA SHOEMAKER

Winfield

Biology

Belles Lettres; Biology Assistant.

"There are few things that she will
let interfere with her work."

LEE KING

Winfield

Chemistry

Delphi, President, '25; Inter-Society
Council.

"No, he's not king over all,
Only one answers his call."

GENEVA MAE WHITE

Coldwater

English

Beta Gamma Epsilon; Y. W. C. A.;
W. A. A.; Spanish Club.

"Her prof. doesn't need to test her—
he knows that she knows the answer."

CECIL HEADRICK

Winfield

Social Science

Athens, Speaker; Pi Kappa Delta;
Y. M. C. A.; Oxford Club; Collegian
Staff; President of Student Body, '26.

"He'd prove a buzzard is no fowl
And that a lord may be an owl."

LEONARD R. SUTTON

Pine River, Minn.

Religious Education

Delphi; Student Pastor; Band, '25;
Y. M. C. A.; Track Team, '18;
Student Council, '17; Basket Ball,
'17; Debate, '17.

"We do not doubt the statement. He
has one of the most brilliant minds in
school."

GRACE COMPTON

Winfield

Violin

Student Council, '23; Violin Choir;
Violin Quartette.

"The very birds stop singing to hear
Grace play her violin."



ARTHUR SEELEY

Winfield

Mathematics

Athens, Clerk, Speaker '24; Treas. Y. M. C. A.; Pres. Rooters Club '24; Jr. Class President.

"Art does his daily tasks and has his daily dates."

DEAN HETHERINGTON

Winfield

Business Administration

Athens; Y. M. C. A.

"A man of plans and actions."

MARION FOSTER

Winfield

History

Belles Lettres; Moundbuilder Staff; Collegian Staff; Sec.-Treas. Jr. Class '24.

"She is pretty and pleasant."

EDWIN MATTISON

Winfield

Chemistry

Delphi; Math. Club; Band.

"He is a shark of both, chemistry and mathematics."

RUTH LEATHERMAN

Latham

History

Beta Gamma Epsilon; Moundbuilder Staff '21, '22.

"This miss has intellect and charm."

CORA MISBACH

Leroy

Home Economics

Beta Gamma Epsilon; Y. W. C. A. Cabinet '24; State Rep. to National Council of Student Volunteer Movement '23.

"An efficient dietitian she will be."



FLORENCE BROWN

Caldwell

History

Belles Lettres; Y. W. C. A.; Glee Club.

"I can express myself through song."

HOWARD WHEAT

Fair Valley, Okla.

Social Science

Alpha Beta Alpha, Secretary; Spanish Club; Life Service; Gospel Team; Glee Club.

"Few men dare to be as good as they really are."

WANIE CONDIT

Liberal

Social Science

Sigma Pi Phi, Chaplin, '25; Chairman Executive Committee, '25; Life Service Group; President Epworth League; Y. W. C. A. Secretary, '25, '26, Undergraduate Representative, '25, '26.

"Her heart's a treasure box of smiles,
And thus in time of war or dread
She never has to weep or frown,
She uses saved-up smiles instead."

GRACE HAZEN

Independence

English

Belles Lettres; Violin Choir; Le Cercle Francais; Instructor of Piano.

"Grace's profession is Music; her pastime the same."

RUBY BOORY

Wellington

Mathematics

Beta Gamma Epsilon; Y. W. C. A.; Glee Club; Moundbuilder Staff; Collegian Staff.

"Her brain contains ten thousand cells,
In each some active fancy dwells."

RUTH CURFMAN

Winfield

History

Delta Kappa Chi; Y. W. C. A.; W. A. A.; Gospel Team; Assistant Business Manager Moundbuilder.

"It is easier to know mankind in general than man individually."

MARJORIE SMITH

Lyons

Mathematics

Sigma Pi Phi; Y. W. C. A.; Math. Club.

"In quiet minds great thoughts do dwell."

CHESTER BOWER

Winfield

Social Science

Athens; Band; Y. M. C. A. Cabinet.

"The force of his own merit makes his way."



LUCILLE DOTY

English

Beta Gamma Epsilon; French Club,
Secretary-Treasurer, '25; Glee Club;
Y. W. C. A.; Moundbuilder Staff.

"Whatever she does is done with ease,
In her 'tis natural to please."

Florence

WAYNE WHITE

Chemistry

Alpha Beta Alpha.

"Mix 'em up, I'll find the unknown."

Winfield

ALICE DUNKELBERG

History

W. A. A.

"Little, but oh my!"

Nardin

DOROTHY BUNCH

Romance Languages

W. A. A.

"Not much talk—a great sweet
silence."

Winfield

HELEN CONVERSE

English, History

Sigma Pi Phi; Y. W. C. A.; Gospel
Team, '25; W. A. A.; Moundbuilder
Staff, '26.

"A true friend; no higher praise can
be given."

Kinsley

HAZEL RUTH

English

"English plans the progress of her
toil."

Denver, Colo.

AGNES SCOTT

History

Belles Lettres; W. A. A.

"She is an ardent modernist fan,
She'll look at none save a "New-man."

Ness City

WILLIAMS POWERS

Business Administration

Delphi, Secretary, '25, Sergeant, '24;
Y. M. C. A.

"I'd just as soon be beggar as king."

Winfield



HAZEL LARGE

History

Belle Plaine

Belles Lettres; Band; Glee Club.
"She puts her creed into her deeds."

FRANK STICKLER

Business Administration

Alva

Athens; Y. M. C. A. Secretary;
 French Club; Athens Sergeant-at-Arms.
*"'At length,' said he, 'I'll marry;
 Why should I tarry?'"*

GLADYS MEADOR

English

Wichita

Belles Lettres; Y. W. C. A. Cabinet,
 '24; Vice-President Le Cercle Fran-
 cais, '24; Gospel Team, '24; Student
 Council, '23, Secretary, '24, '25;
 '26; Editor Moundbuilder, '26.
*"She's four-fifths pep and energy,
 four-fifths brain, and the other four-
 fifths good nature."*

GRACE SELLERS

Piano

Winfield

Sigma Pi Phi; Violin Choir; Violin
 Quartette Accompanist.
*"Music hath its charms—Grace is
 one of them."*

ADDA HOTTENSTEIN

Home Economics

Winfield

Beta Gamma Epsilon; Home Eco-
 nomics Club.
*"Either do not attempt at all or go
 thru with it."*

VIRGINIA STOTT

Home Economics

Winfield

Belles Lettres; Home Economics
 Club.
"All curls and charm and loveliness."

VERNA NYE

History

Belle Plaine

Belles Lettres; Le Cercle Francais.
*"She's never flunked yet and never
 will."*

CLARENCE NEWMAN

Social Science

Towanda

Athens; Glee Club; Cross Country.
*"You've met your doom.
 Step on and give the others room."*



FRANCES RODERICK

Piano

Sigma Pi Phi; Glee Club.
"Always friendly, just the same."

Attica

BOB FRIZZELL

Public School Music

Delphi; Double Quartette; Glee Club.
"There may be better men in the world than I, but where are they?"

Halstead

LAUVERA LEHMAN

English

Beta Gamma Epsilon; Y. W. C. A. Cabinet; Campus Players.
"A mistress of herself, though China fall."

Deer Creek, Okla.

RUTH ANNE BURNS

Pipe Organ

Belles Lettres.
"Who pays the piper that lets the pipe dreams out."

Winfield

JOSEPHINE HAYNES

Public School Music

Violin Choir; Glee Club.
"Brains, Books, and Baseball."

Sedgwick

JESSIE HIXON

Social Science.

Sigma Pi Phi; Life Service Group; Y. W. C. A.; W. A. A.
"A merry heart makes a cheerful countenance."

Syracuse

RUBY SPICKELMIRE

History

Belles Lettres.
"Thru melodies she speaks to us."

Arkansas City

DEAN DRYDEN

Social Science

Delphi; Y. M. C. A.; Life Service Group; Oxford Club; Student Pastor.
"I have often regretted my speech, but never my silence."

Rolla



RUTH JEAN BAILEY

Pratt

English, Romance Languages

Belles Lettres; Y. W. C. A.; Poetry Club; W. A. A.

"Do you covet learning's prize?
Climb her heights and take it."

JOHN NICHOLSON

Trousdale

Social Science

Athens; Rooters Club President; Student Council; Y. M. C. A.

"A mighty clean fellow by nature and trade."

LUCILLE DUNCAN

Wichita

Violin

Sigma Pi Phi; Violin Choir.

"Her violin plays the joyous song
her heart sings."

ESTHER KUHS

Winfield

Expression

Belles Lettres; Y. W. C. A.; W. A. A.

"Physically she's here—except her heart; that she left in Ottawa."

BERDINE BOWMAN

Pawnee Rock

Public School Music

Sigma Pi Phi; Glee Club.

"She is a charming lass possessing
beauty and talent."

HAZEL GREEN

Cunningham

History, Mathematics

Beta Gamma Epsilon; W. A. A.

"A companion who is cheerful and
always worth while."

MARGARET VARNS

Ellsworth

Home Economics

Sigma Pi Phi; Y. W. C. A.; Home Economics Club; W. A. A.

"Can she cook?"

LLOYD VICKERY

Blackwell

Chemistry

Athens; Band; Soccer.

"Thou living ray of intellectual fire!"



OPAL ORR

History

Sigma Pi Phi.
"How calm she is."

Winfield

RUTH ROBERTSON

French

"No, I am no relation to Gladys."

Norwich

HERBERT CALLOWAY

Burton

Business Administration

Athens; Y. M. C. A.; Secretary to President Kirk.

"Go West, young man, go West."

ROBERT BROOKS

Liberal

Biology

Delphi; Y. M. C. A.; All Stars; Rooters Club; French Club; German Club; Mixed Quartette; Glee Club; Moundbuilder Staff.

"Put your trust in God, my boy, and keep your powder dry"

WALTER MENTZE

Harper

Social Science

Delphi; Band; Orchestra; Y. M. C. A.

"The first years of man must make provision for the last."

ABBIE ADAMS

Attica

Education

"Always contented and jolly,
Continually busy when not engaged in jolly."

ELIZABETH GRAHAM

Winfield

English

Belles Lettres; Campus Players; Y. M. C. A.; Social Chairman; Student Council; W. A. A.

"Personality and Elizabeth are synonymous."

ROMA WEST

Blackwell

English

Belles Lettres, Treasurer; Poetry Club; Spanish Club; Glee Club.

"Time wasted is existence; used, is life."



EDITH MUSE

Home Economics

Beta Gamma; W. A. A.

"She isn't short and she isn't fat,
But she's a mighty fine girl,
You'll agree to that."

McPherson

CHESTER SARGENT

Social Science

Delphi; Y. M. C. A.; Oxford Club.

"Such stuff the world is made of."

St. John

ALICE JENNINGS

Home Economics

Belles Lettres; Y. W. C. A.; Home
Economics Club; W. A. A.

"She's gentle, she's shy,
But there's mischief in her eye."

Winfield

JOHN WESLEY BAKER

Elkhart

"What is mind? No matter.
What is matter? Never mind."

GLEN H. MATTISON

Business Administration

Winfield

Delphi; Band.

"Half as sober as a judge."

FRANK PITTMAN

Economics

Delphi; Band; Glee Club.

"Worth makes the man, and want of
it the fellow."

Minneola

ELMER Z. REEVE

Biology

Winfield

Delphi; Y. M. C. A.; Life Service
Group; Oxford Club; Biology
Assistant; Business Manager, Poul-
try Genetics Department.

"Describe him, who can?"

ROYCE PHILLIPS

Chemistry

Athens, Treasurer; Spanish Club,
President; Y. M. C. A.

"The Son of his Father."

Winfield



CHESTER L. BAIRD *Bucklin*
Business Administration

Athens; German Club; Glee Club;
Y. M. C. A.
"He doesn't talk a lot, but when he
does, he says something."

JOHN K. RICHARD *Zenda*
Pre-Medic

Athens.
"Disguise our bondage as we will,
'Tis woman, woman rules us still."

WARD JENNINGS *Winfield*
Athens.
"Let us study—tomorrow."

FRED ECKHOFF *Meade*
History

President Life Service Group; Gospel
Team; Y. M. C. A.; Oxford Club;
German Club.
"At times, 'tis given to a man to know
a woman who is to him a queen."

PHEBE GREENBANK *Little River*
English
Beta Gamma; Y. W. C. A.; W. A. A.
"Spry as a Skeeet-er,
You just can't beat her."

MORRIS DETTER *Nickerson*
History

Athens; Y. M. C. A.; Student Coun-
cil; Football; Basket Ball.
"A man not perfect, but of heroic
heart."

ALMA EBERHARDT *Wichita*
Modern Languages
Belles Lettres; Der Deutsche Verein;
Le Cercle Francais; W. A. A.
"Never was I afraid of man."

HELEN HUFFMAN *Winfield*
Piano

Beta Gamma Epsilon; Accompanist
to Fine Arts Faculty; Trio; Double
Quartette.
"Music hath charms—and so hath
she."



LAURA BROWN Billings, Okla.
Home Economics

Beta Gamma Epsilon, Treasurer;
Home Economics Club; Glee Club;
W. A. A.; Home Economics Assistant.

"She may never go sailing upon the
ocean foam
But she'll make somebody happy in his
'comfy' home."

JOE NEVILLE Winfield

Delphi; Y. M. C. A.; Gospel Team,
'24, '25; Pi Sigma Phi; Cross-Country,
'23, Captain, '24, Assistant
Coach, '25; Track, '24, '25; Student
Council, '24, '25; Class President,
'24.

"Fast feet on a boy who isn't slow."

HAZEL NICHOLS Winfield
History

Sigma Pi Phi; Y. W. C. A.; W. A. A.

"I know no such thing as genius;
Genius is nothing but labor and diligence."

GLADYS PITTMAN Minneola
History

Sigma Pi Phi, Censor; Cabinet Y. W.
C. A.; G. A. A.

"She looks more quiet than she is."

BERTHA CAIN Burns
Home Economics

Beta Gamma Epsilon; W. A. A.;
Home Economics Club.

"No one has become acquainted with
her without receiving a lasting impression
of her good will."

LEONA MILLER Winfield
Biology

Sigma Pi Phi; Glee Club.

"Other women may gossip, but not I."

RUTH WISE Clearwater
Home Economics

Band; Y. W. C. A.

"She keeps counsel with herself about
most things."

ERSAL CAIN Blackwell, Okla.
Geology

Pi Sigma Phi; Football; Track;
Wrestling.

"Always joking, always smiling,
Some new trick he's always trying."



MARVIN WILKINSON *Kingman*
Chemistry, Mathematics
 Delphi; Y. M. C. A.; All Stars.
"Ambition is no cure for love."

DONALD KITCH *El Dorado*
English
 Athens; Pi Kappa Delta; Editor
 Collegian; Debate.
*"The cares of the world rest on me and
 the faculty."*

THELMA DAVIES *Cambridge*
Public School Music
 Glee Club.
"She loves her man and her music."

ESTHER VAN CLEAVE *Winfield*
Violin
 Violin Choir; Violin Quartette;
 Belles Lettres.
"With her violin she speaks volumes."

CECIL ADAMS *Blackwell*
 Athens; Track.
"Long, lean, likeable."

DE ELBERT STEPHAN *Winfield*
Business Administration
 Athens; Y. M. C. A.
*"A man of honor having business-like
 ways."*

IRENE MURPHY *Kingman*
English, Sociology
 Beta Gamma Epsilon; French Club;
 Gospel Team; Y. W. C. A., Program
 Chairman; President Second Glee
 Club.
*"I know what pleasure is for I have
 done good work."*

ALEENE KLINK *Arkansas City*
Biology
 Delta Kappa Chi; Treasurer; W. A.
 A.; Y. W. C. A.
*"One who is quiet, yet withal so nice,
 That we value her friendship at a very
 high price."*



FLOSSIE BAYNE *Ft. Worth, Texas*
Mathematics

Belles Lettres.
"There's a sweet charm about her that
seems to refresh one's weary spirits."

BRUCE TRUESDELL *Burd en*
Chemistry

Athens; All-Stars; Glee Club.
"Bruce is a cheerful chap."

ESTHER CAWTHORN *Winfield*
Dramatics, English

Delta Kappa Chi; Band; W. A. A.;
Inter-Society Council Play, '26.
"It is strange how many chemists pre-
fer English majors."

EDITH SIMS *Abbyville*
History, Education

Sigma Pi Phi; Moundbuilder Staff,
'26.
"Life is real and I am earnest."

BERNICE CAMPBELL *Winfield*
Home Economics

Home Economics Club; W. A. A.
"Thoughtless of beauty, she is beauty's
self."

MARION WOLFE *Manhattan*
English

Belles Lettres.
"Marion is very different."

EVA BALES *Winfield*
Home Economics

Home Economics Club; Y. W. C. A.;
W. A. A.
"Because a woman talks little is no
sign she has nothing to say."

ROY DAVIES *Haviland*
Business Administration

Athens; All Stars; Vice-President
Class, '25.
"Boys, sometimes you have to wait
until you are a Soph. before you find
your choice of girl."



ARTHUR EBERHARDT *Wichita*
Business Administration
 Athens.
 "Oh, this learning, what a thing it is."

INEZ STICKLER *Alva, Okla.*
English
 "When you know how dear she is, we
 understand why Frank made her his
 wife."

FRANK BIGLER *Winfield*
Social Science
 Delphi, Treasurer; Y. M. C. A.;
 Moundbuilder Business Manager,
 '26.
 "Noble and brave and ever so wise
 He can accomplish whatever he tries."

ADALINE DICK *Mount Hope*
History
 Sigma Pi Phi; Y. W. C. A.; Student
 Volunteer; W. A. A.; Gospel Team.
 "Her enthusiasm and pep have won
 her great favor."

WANDA ZIRKLE *Winfield*
 Beta Gamma Epsilon; Y. W. C. A.
 "If I must be short I will be as sweet
 as I can be."

GLADYS DENNY *Winfield*
Art, Home Economics
 Belles Lettres; Home Economics
 Club; Y. W. C. A. Cabinet.
 "She can draw and paint most
 wonderfully well."

RALPH LEU *Harper*
Business Administration
 Alpha Beta Alpha, Chairman Pro-
 gram Committee; Campus Players;
 Cheer Leader; All-Stars; Critics
 Club.
 "Clever at acting and yell leading too—
 Such is the fellow they call 'Skeet'
 Leu."

DORIS MAHANNAH *Argonia*
Home Economics
 Y. W. C. A.; Home Economics
 Club; Glee Club; W. A. A.
 "Doris is a good sport."



LOUISE FRUSHER *Jetmore*
English, Expression
 Le Cercle Francais; Y. W. C. A.;
 W. A. A.
"She hails from Sterling College."

RUTH LONG *Billings, Okla.*
Home Economics
 Beta Gamma Epsilon; Y. W. C. A.;
 Student Council; Spanish Club.
*"She has two attributes most girls
 crave, an unusual personality and an
 attractive appearance."*

ALICE WALLACE *Murdock*
Physical Education
 Belles Lettres; Y. W. C. A.; W. A.
 A.; Basket Ball.
"She is interesting to talk with."

EDITH SLOAN *Forgan, Okla.*
Religious Education
"Seriously pleasant."

LEO BRANHAM *Kansas City, Mo.*
Business Administration
 Delphi; Y. M. C. A.; Collegian
 Staff, '25, '26.
*"There is more real thinking in his
 brain than one would accuse him."*

ELMERETTA MARTENEY *Corwin*
Home Economics
 Belles Lettres; Y. W. C. A.; W.
 A. A.
"We like her 'pep'."

GERTRUDE MOORE *Winfield*
Expression, Literature
 Belles Lettres.
*"A delightfully pretty girl with a pur-
 pose in her life."*

CLETA KECK *Winfield*
Biology, History
"Her hair has a suggestion of red."



LILLIE FRY *ElDorado*
Music, Special Student
 Delta Kappa Chi.
"Sarah Bernhardt, the second."

WAVA BACKMANN *Wichita*
Voice, Special Student
 Double Quartette; Glee Club.
"She possesses a wonderful voice."

MARTHA EATON *Winfield*
 Belles Lettres; W. A. A.; Y. W.
 C. A. Cabinet, '25.
"A Will-o'-the-wisp."

BRUCE FRANKUM *Winfield*
*"He admits that with girls he's so shy
 That sometimes he knows he will just
 petrify."*

GEORGE MARKLEY *Atlanta*
 Pi Sigma Phi; Football; Wrestling,
 '26.
"He's a real football man."

OLIVIA ROBERTSON *Dexter*
Journalism
 Beta Gamma Epsilon; Glee Club;
 Band; Poetry Club.
"She has a way all her own."

ESTHER FELT *Winfield*
English
 Sigma Pi Phi; Spanish Club; Glee
 Club; W. A. A.; Y. W. C. A.
"Silence is more eloquent than words."

ALVIN ALLEN *Jelmore*
English
 Athens; Debate, '25; Football, '24;
 Student Council, '25, '26; Y. M.
 C. A. Cabinet, '25; Collegian Poet,
 '25; Associate Editor, '26; Freshman
 Orator.
"He is a big man with the big heart."

EVELYN LARSEN *Peabody*
English
 W. A. A.
*"She quietly does the task while others
 are talking about it."*

MARIE WORTMAN *Winfield*
 Beta Gamma Epsilon.
*"The mischief in her eyes betrays her
 calm demeanor."*



- | | |
|--|--|
| <p>OLIVER BEUMER
<i>Social Science</i>
Gage, Okla.
Delphi; Gospel Team; Band; Y. M. C. A.
"Somehow he surely gets things done."</p> | <p>ETHEL LEE
<i>Home Economics</i>
Anthony
W. A. A.; Y. W. C. A.
"A sweet nature full of generous good humor."</p> |
| <p>VELMA RENEAU
<i>History</i>
Anthony
Delta Kappa Chi; W. A. A.; Y. W. C. A.
"Who speaketh no slander, no, nor listeneth to it."</p> | <p>RUTH BLACKBURN
<i>Biology</i>
Harper
W. A. A.; Y. W. C. A.
"All I ask is to go my quiet way."</p> |
| <p>LLOYD STATELER
<i>Minneola</i>
Delta Theta Pi, Treasurer, '25; Soccer; Glee Club.
"Dates—we'll say he has them."</p> | <p>RUTH GLOVER
<i>Public School Music</i>
Augusta
Beta Gamma Epsilon; Glee Club.
"A glorious little sprite."</p> |
| <p>AVANEL WRIGHT
<i>Chemistry</i>
Pawnee Rock
Belles Lettres; Chemistry Seminar; W. A. A.; Y. W. C. A.
"She would be your friend."</p> | <p>RUTH ROENBAUGH
<i>History</i>
Fellsburg
Belles Lettres; Glee Club.
"She has shown herself capable of accomplishing great things."</p> |
| <p>YVONA JEFFRIES
<i>Science</i>
Kiowa
Delphi; Band.
"Be silent and pass for a philosopher."</p> | <p>HELEN MEAD
<i>Dexter</i>
"All her paths are peace."</p> |



BYRON ROWELL

Social Science

Delta Theta Pi, President, '25;
Gospel Team.
"The girls call him 'Jelly.' "

Turon

ALTA BROCKMAN

Mathematics

Y. W. C. A.; W. A. A.
"Buick, Dodge, Nash—no; Ford—
that's it."

Pratt

MILDRED HILDEBRAND

Home Economics

Beta Gamma Epsilon.
"To her friends she is true."

Cimarron

FLORENCE SPONENBURG

Winfield

Belles Lettres; W. A. A.; Y. W. C. A.
"A girl who works hard and will make
a name for herself."

FRANK MILLER

Chemistry

Alpha Beta Alpha; Band; Y. M.
C. A.
"He is small but mighty."

Welsh, La.

RACHEL KINGERY

P. S. Music

Violin Choir.
"Can you not see in those clear, blue
eyes the soul of an artist?"

Winfield

THELMA HALL

English

Sigma Pi Phi; W. A. A.; Y. W. C. A.
"She belongs to the speaker sex."

Carothers, Cal.

DOROTHY DAVIS

English

Delta Kappa Chi.
"My thoughts are my companions."

Sharon

CLIFFORD SMITH

Chemistry

Delphi; Band.
"A modern sheik; like Jehu, he driveth
furiously."

Winfield

ALBERTA COOPER

History

W. A. A.; Y. W. C. A.
"Always smiling."

Elk Falls



- | | | | |
|---|--------------------------|---|----------------------|
| <p>EVERETTE HOLMAN
<i>Biology</i>
Alpha Beta Alpha; Soccer; Y. M. C. A.
"He'll be a noted M. D."</p> | <p>Winfield</p> | <p>DOROTHY SUITER
<i>English</i>
Belles Lettres; W. A. A.; Y. W. C. A.
"She is always good natured; just hear her laugh."</p> | <p>Hunter, Okla.</p> |
| <p>RUBY DENNIS
<i>History, Spanish</i>
Beta Gamma Epsilon; Glee Club; Y. W. C. A.
"Like Pan, she sings of the dancing stars."</p> | <p>Winfield</p> | <p>ELIZABETH EVERLY
Belles Lettres; Glee Club.
"The girl with the 'sax.' "</p> | <p>Winfield</p> |
| <p>FREDA SCOGGINS
<i>Mathematics</i>
Belles Lettres; French Club; Glee Club; W. A. A.; Y. W. C. A. Cabinet.
"Curly haired Juniors appeal to her."</p> | <p>Lake Charles, La.</p> | <p>FRED McCANDLESS
Athens; Double Quartette; Glee Club.
"Seldom seen alone."</p> | <p>St. John</p> |
| <p>ELINOR CORRIE
<i>Home Economics</i>
Sigma Pi Phi; W. A. A.; Y. W. C. A.
"She travels in royal society."</p> | <p>Valley Center</p> | <p>DONNA DICKINSON
<i>Home Economics</i>
Delta Kappa Chi; W. A. A.; Band; Y. W. C. A.
"There is meaning in her brown eyes."</p> | <p>Rock</p> |
| <p>RONALD RHODES
Athens; Band.
"Popularly known as 'Rocky.' "</p> | <p>Cleveland, Okla.</p> | <p>GRACE DILTS
<i>Home Economics</i>
Delta Kappa Chi; W. A. A.
"A real live wire."</p> | <p>Leon</p> |



- | | | | |
|---|-----------------|--|------------------|
| GLEN PALMER
<i>Sociology</i>
Delphi; Gospel Team.
"Up so high he can look down on most
any of us." | Ashland | JESSIE HACKETT
<i>Home Economics</i>
Belles Lettres; W. A. A.; Y. W. C. A.
"Good nature is the sign of a large and
generous soul." | Iola |
| MAURINE HAMMOND
<i>Piano</i>
Belles Lettres; Glee Club.
"When words fail, music interprets." | Great Bend | MAMIE BROOKS
Spanish Club; Life Service; Y. W.
C. A.
"It's worth your time to know her." | Winfield |
| CHRISTINE TAYLOR
<i>Home Economics</i>
Beta Gamma Epsilon; W. A. A.;
Y. W. C. A.
"No, thank you, no wedding bells for
me." | Genesee | ESTHER WOLFE
<i>Music</i>
Delta Kappa Chi; Violin Choir;
W. A. A.
"She fiddles her time away." | Haven |
| LORENE ASHTON
Belles Lettres.
"She studies Sociology if she doesn't
study something else." | New Sharon, Ia. | PAULINE JOHNSTON
<i>Home Economics</i>
W. A. A.; Glee Club.
"By diligence she wins her way." | Blackwell, Okla. |
| ALVIN BURTON
Delta Theta Pi.
"He can entertain you if you give him
a chance." | Belle Plaine | FERN TRAUTWEIN
<i>English</i>
"Modesty is her virtue." | Udall |



VINCENT KEITH

Allica

"Men of few words are the best men."

FRANCIS MILLER

Wichita

"If he falls in love, he is sure to drown."

HARRIA WALKER

Winfield

Home Economics

Glee Club; Home Economics Club; Mixed Quartette.

"No, she's not so fierce as you'd think."

FREDA TURNER

History

Winfield

Delta Kappa Chi; Y. W. C. A.

"She's just naturally individualistic."

GENEVA SMITH

Winfield

Business Administration

Beta Gamma Epsilon; Glee Club; W. A. A.

"Has a fondness for blonds."

ARTHUR WILLIAMS

Biology

Winfield

Athens.

"Mustaches are the style, I believe."

NINA PHILLIPPI

Milan

Sociology

Spanish Club; Poetry Club; Life Service; Y. W. C. A.

"She likes rivers but she likes ponds better."

SADIE KERR

Croft

Home Economics

French Club; W. A. A.; Y. W. C. A.

"Her blond hair becomes her."

THOMAS LENT

Winfield

Delphi; Double Quartette; Glee Club.

"Let me live in my house by the side of the road and be a friend to man."

WARREN KLEINSTABER

Winfield

English, Expression

Delphi; Campus Players.

"A conscientious student with a keen appreciation for values in life."



CLUREL WATTS

English

Winfield

"He can do things when he wants to,
But the trouble is to get him to want
to."

ERNESTINE DEWEESE

English

Attica

Glee Club; W. A. A.
"Her hands are never idle."

NAOMI GARNER

Social Science

St. John

Delta Kappa Chi; Debate, '26; Life
Service Group; Y. W. C. A.
"She has a pleasant word for every-
one."

AUGUSTA DORRSHUCK

Home Economics

Partridge

Delta Kappa Chi; Life Service
Group; Y. W. C. A.
"Men may come and men may go,
But her heart is won forever."

NETTIE MOFFET

Winfield

Delta Kappa Chi, President, '25;
W. A. A.; Y. W. C. A.
"She laughs like she means it."

NELDA JEFFRIES

History

Kiowa

Beta Gamma Epsilon; W. A. A.;
Y. W. C. A.
"Goodness, no! I never break rules."

EDNA MURRAY

Social Science

Winfield

Sigma Pi Phi; Gospel Team; Debate,
'26; Y. W. C. A. Cabinet, '26.
"But listen, girls! And we all do."

PAULINE WILLEY

Social Science

Belle Plaine

Belles Lettres; W. A. A.; Y. W. C. A.
"If it is a poem, let her read it to us."

OWEN WATSON

History

Turon

Delta Theta Pi, Vice-President;
Soccer, '26; Wrestling, '26; Y. M.
C. A.
"The world knows nothing of its
greatest men."

MONA RIDINGS

English

Caldwell

Sigma Pi Phi; W. A. A.
"Oh, for eyes like hers!"



MARION CREW Winfield
Business Administration
"Never idle, but never says much."

HELEN MARVEL Oxford
Home Economics
Sigma Pi Phi; W. A. A.; Y. W. C. A.
Cabinet, '25.
"Capable in more ways than one."

CLARISSA MEAD Dexter
English
W. A. A.; Y. W. C. A.
"She is often at the library—studying."

EVA MAE ORR Winfield
Mathematics
Delta Kappa Chi; Spanish Club;
W. A. A.; Y. W. C. A.
"Always ready and willing to do her share."

VERNON WIRTH Greensburg
History
Delphi; Student Council, '26; Football, '25-'26; Wrestling; Y. M. C. A.
"Courteous—always a gentleman."

MILDRED ESLINGER Kinsley
Public School Music
Delta Kappa Chi.
"She remindeth one of a nightingale."

MARY CROW Winfield
Beta Gamma Epsilon; Y. W. C. A.
"Who admires small men."

FERN HOTTENSTINE Winfield
Beta Gamma Epsilon.
"She takes things as they come."

MILLARD ACKLEY St. John
Social Science
Athens; Pi Sigma Phi; Track.
"Love seldom haunts the house where learning lies."

KATHLEEN HARMON Hutchinson
Public School Music
Belles Lettres; Violin Choir.
"You cannot understand her until you know her."



GEORGE HAMMEL

Chemistry

German Club; Y. M. C. A.

"We know because he told us."

Halstead

VETA ROGERS

Home Economics

Beta Gamma Epsilon.

"If music be the food of love—play on."

Cimarron

GERALDINE STOCKTON

Public School Music

"She touches her tasks with spirit true."

Hydro, Okla.

MAURINE BRADY

Home Economics

Delta Kappa Chi; Home Economics Club; W. A. A.

"I want to be a friend to all."

Pawnee Rock

JOE SWARTZ

Delta Theta Pi; Football.

"A big hearted husky lad."

Winfield

ANITA MARSHALL

Public School Music

Belles Lettres; Glee Club.

"She hath a pleasant way."

Leon

EMMALINE MOORE

"If there's mischief in the air,
She's the one who put it there."

Dexter

ESTHER HULPIEU

Dodge City

Sigma Pi Phi, Prog. Com. Chr., '26;
Band; Y. W. C. A.

"If Esther can't do it, no one can."

CLIFFORD MOODY

Delphi; Oxford Club; Oratory, '25;
Pi Kappa Delta.

"His knowledge is amazing."

Newalla, Okla.

LEONA DENTON

Public School Music

Belles Lettres; Glee Club.

"The laughter of girls is among the
delightful sounds of earth."

Winfield

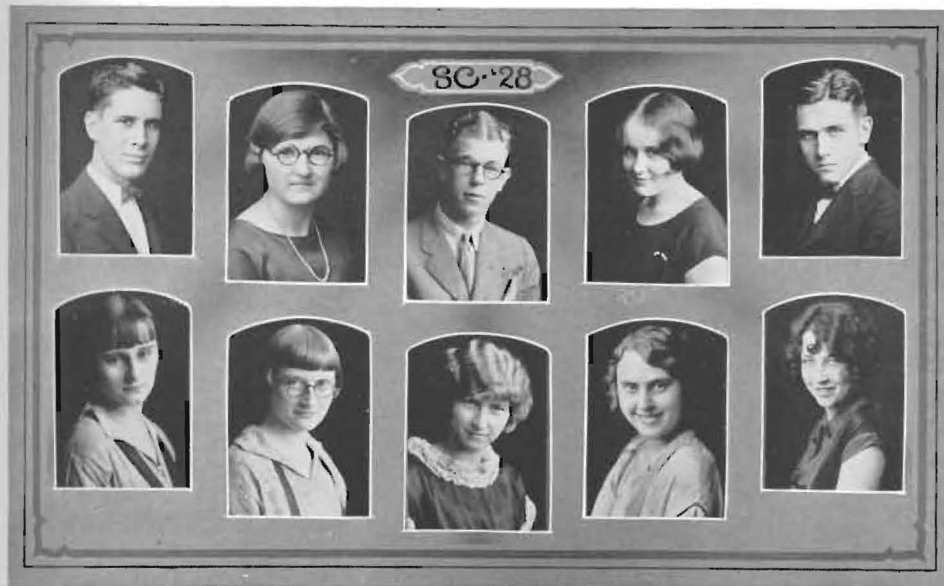

ELLIS OTT

Winfield

Athens; Class President, '25; Y. M. C. A., Prog. Chr.
"What's the use to hurry, might as well not worry."

MARGARET ANDERSON

Wellsford

Home Economics

"I'm satisfied if all work is done."

MARIE NEWELL

Stafford

English

Delta Kappa Chi; W. A. A.; Life Service; Y. W. C. A. Cabinet.
"Good nature personified."

LORENE ASHTON

New Sharon, Ia.

Belles Lettres.

"She studies Sociology if she doesn't study something else."

WILBUR FELT

Wellington

Geology

Alpha Beta Alpha; Band; Y. M. C. A.
"Tall and handsome is he."

LAVONE EDWARDS

Ponca City

Mathematics

Beta Gamma Epsilon; French Club; W. A. A.
"O, how we envy her even temperament."

OLIVE HOFFMAN

Pratt

Home Economics

Beta Gamma Epsilon; W. A. A.; Y. W. C. A.
"Adorable brown eyes."

FLORENCE HASSINGER

Winfield

Y. W. C. A.

"Yes, she's a school ma'am."

LEROY HILLDRUP

Fredericksburg, Va.

History, Political Science

Alpha Beta Alpha; Gospel Team; Y. M. C. A.
"His accent betrays him."

MILDRED HAYDOCK

Winfield

Public School Music

Beta Gamma Epsilon; Glee Club.
"Would that all m's were as pretty as Mildred and her music."



CARL FRY

Chemistry

Winfield

Athens; Y. M. C. A.

"Come, give us a taste of your quality."

MABELLE WILLIAMSON

English, Expression

Lewis

Glee Club; Life Service; W. A. A.; Y. W. C. A.

"She has a priceless gift of laughter which remains undaunted."

VIVIAN SHARP

Public School Music

El Dorado

Sigma Pi Phi, Treasurer; Glee Club; M. B. Staff; Student Council, '26; Y. W. C. A. Cabinet.

"Have you ever heard her 'Yoder'."

VIOLA WENTWORTH

Social Science

Winfield

Delta Kappa Chi, Secretary, '25; Glee Club.

"Figures prominently in triangle affairs."

BERTHA OVERMAN

Delta Kappa Chi.

"Makes a typical little boy in plays."

Winfield

LOIS JEWELL

Burns

French Club; W. A. A.; Y. W. C. A.

"There is a gift beyond the reach of art; being eloquently silent."

EVA WILLIAMS

Public School Music

Hazellton

"Did you ever see the snap in those brown eyes?"

VIOLET MCCORMICK

Home Economics

Newkirk, Okla.

W. A. A.; Y. W. C. A.

"Wonder why aeroplanes hold such fascination for her."

ANDREW SWOYER

Soccer, '26.

"'Twould try the mettle of heroes."

Wilmot

JULIA NOELL

Home Economics

Syracuse

Beta Gamma Epsilon; W. A. A.; Y. W. C. A.

"Sincere, modest, and quiet."



ROSCOE MADISON
History
Delphi; Track.
"We all know 'Rocky'."

Kingman

VIRGLE KIMBALL

Medicine Lodge

Soccer.
"Good nature is a cure for all ills."

MARTHA SWOYER
Home Economics
Delta Kappa Chi; Home Ec. Club;
Y. W. C. A.
"She sits on the threshold of Wisdom's
door."

Wilmot

VELDA KLINK

Arkansas City

Delta Kappa Chi; Violin Choir.
"O, ye with brilliant minds have pity
on us with less."

ROBERT SANDFORD
Winfield
Delphi; Band.
"What would the band do without
him?"

DON FARMER

Pratt

Athens; Pi Sigma Phi; Golf, '24-'25;
Student Council; Y. M. C. A.
"What a fine man has your tailor
made you."

FERN NUNEMAKER
Dramatics
Delta Kappa Chi.
"After man came woman, and she has
been after him ever since."

Winfield

NEVA LITTLE

Winfield

Home Economics
Sigma Pi Phi; Y. W. C. A.
"Madison follows in her wake."

EDWIN KNOWLES
Science
"True to himself, his work and his
friends."

Medicine Lodge

WILLIAM BLAKE

Winfield

Athens; Y. M. C. A.
"Like Prof. Mac, he's a Scotchman by
birth."



LAWRENCE HALL

History

Pi Sigma Phi.
"A first-class comedian."

Douglass

GERTRUDE DANNER

Mathematics

Class Treasurer, '25; Glee Club;
Y. W. C. A. Cabinet, '25.
"She has a voice men long remember."

Anthony

LAURA HAAS

P. S. Music

Belles Lettres; Glee Club; W. A. A.;
Y. W. C. A.
"Always ready for a good time."

Augusta

GEORGIA ZINK

History

Beta Gamma Epsilon; French Club;
W. A. A.; Y. W. C. A.
"She gazes long on the 'brownfield'."

Rosewell, N. M.

IRENE BAKER

Home Economics

Delta Kappa Chi; Band; W. A. A.;
Life Service; Y. W. C. A.
"Her smile is a sure cure for the blues."

Coldwater

MILDRED HAMNER

English

Life Service; Y. W. C. A.
"She has high ambitions with a will to
carry them out."

Rock

HELEN CHEATUM

Education

Sigma Pi Phi.
"They don't make them any nicer."

Langdon

CATHERINE HUDSON

Winfield

Belles Lettres; Glee Club; W. A. A.
"Friends—my goal."

HUGH BROWNFIELD

Winfield

Pi Sigma Phi; Athens; Y. M. C. A.;
Campus Players.
"If this world belongs to the energetic,
Hugh owns it."

JEMIMA EATON

Winfield

Belles Lettres; W. A. A.
"Guessing is half the fun of knowing
her."



- | | | |
|--|------------------|---|
| <p>WILBUR WARNER
<i>Political Science</i>
Athens; Wrestling, '25; Y. M. C. A.
"He reminds us of Peck's Bad Boy."</p> | <p>Burrton</p> | <p>ALBERT SHMIDL
<i>Kildare, Okla.</i>
"His hair is his crowning glory."</p> |
| <p>GENEVA DANFORD
<i>Belles Lettres; Campus Players.</i>
"Stately as a queen."</p> | <p>Winfield</p> | <p>MARION MCKEEVER
<i>Plains</i>
"Does not let his studies interfere with his good times."</p> |
| <p>HARRY DETTER
<i>Social Science</i>
Pi Sigma Phi.
"His red hair has made him popular."</p> | <p>Nickerson</p> | <p>CAROLINE BEASON
<i>Winfield</i>
"Always ready to serve you."</p> |
| <p>IRMA CLOUD
<i>Mathematics</i>
Belles Lettres; W. A. A. Secretary;
Y. W. C. A.
"She aspires to be athletic."</p> | <p>Wichita</p> | <p>RALPH GAMES
<i>St. John</i>
Alpha Beta Alpha.
"It matters not how long we live, but how."</p> |
| <p>EFFIE GOODNIGHT
<i>Home Economics</i>
Delta Kappa Chi.
"The sweet little girl with the joyous smile."</p> | <p>Englewood</p> | <p>VICTOR JOHNSTON
<i>Blackwell, Okla.</i>
Athens; Track; Glee Club.
"He has a severe attack of feminitis."</p> |



WESLEY PROSSER

Winfield

*"Happy am I, from care I'm free,
Why aren't they all as contented as
me."*

CARL WHITSON

Winfield

Business Administration

Delta Theta Pi, Secretary '25, Pres-
ident '26.

"Who would have thought him a poet?"

VERA DALTON

Winfield

"With morning blushes on her cheeks."

JOSEPHINE HOUGH

Winfield

Belles Lettres.

"Peppy and the best sport."

CLUREL WATTS

Winfield

English

*"He can do things when he wants to,
But the trouble is getting him to want
to."*

GRAYSON NICKEL

Winfield

Business Administration

*"The only trouble with me is that I'm
never on time."*

MILDRED CLARK

Winfield

History, Art

Delta Kappa Chi, Secretary; W. A.
A.; Y. W. C. A.

"Mildred is a real artist."

SUSIE BARNETT

Winfield

Mathematics

Belles Lettres; Glee Club; W. A. A.

"At the piano she is snappy."

ROSS MCCLURE

Bristol

Biology

Delphi; Y. M. C. A.

"He is a man and a brother to all."

DONALD HUGHES

Guymon, Okla.

Business Administration

"What shall I do to be forever known?"



CARROL CRANSTON *Winfield*
English

Delphi; Soccer; Life Service; Gospel Team; Y. M. C. A.
"Always willing to do his part."

BLANCHE HIGHT *Arkansas City*
"She still prefers Ark. City."

FLORA BOWER *Winfield*
English, Sociology

Delta Kappa Chi; Y. W. C. A.
"She knows what she wants—so look out, men."

EDEL HOELSCHER *Hutchinson*
Sigma Pi Phi; Glee Club; German Club, President; W. A. A.; Y. W. C. A.
"If it takes character to make friends, Edel has a good supply."

MARJORIE SHUMWAY *Little River*
Belles Lettres; Glee Club.
"You would like the twinkle in her blue eyes."

ADOLPHUS LEICHHARDT *Clearwater*
"Mastery of self-will spells his success."

CHARLOTTE WOODWORTH *Newton*
Sociology

FERN SEYB *Harper*
Home Economics
Delta Kappa Chi; Band; Y. W. C. A.
"They say she likes red hair."

Sigma Pi Phi; Life Service; Y. W. C. A.
"She measures her wealth by her friends."

LYMAN JOHNSON *Larned*
Languages

Delphi; Spanish Club; Glee Club; Debate, '25-'26.
"He believes that whatever is worth doing at all is worth doing well."

EDNA CAVENDER *Wellsville*
History

Delta Kappa Chi; Life Service; Y. W. C. A.
"There is no index to character so sure as actions."



HAZEL STOUT

Hutchinson

Delta Kappa Chi; Glee Club; Y. W. C. A.
"Her laugh and her song are all for Ted."

MADGE McCANDLESS

St. John

History

Belles Lettres; W. A. A.; Y. W. C. A.
"Her soft brown eyes become her well."

KENNETH O'NEIL

Winfield

History

Baseball; Y. M. C. A.
"His heart is a puzzle to all the fair sex."

ALLEIN GAFNEY

Winfield

Home Economics

Belles Lettres; Home Economics Club.
"As true a friend as ever lived."

DON COOPER

Winfield

Athens; Class President, '25; Football, '25-'26; Basket Ball, '25-'26.
"'Coop' is our shining athletic star."

VIRGINIA SMITH

Winfield

Belles Lettres.
"The sky of her heart is always bright."

HELEN OWENS

Jetmore

History

"It would be a crime to cut that hair."

EDITH STEWART

Winfield

History

Sigma Pi Phi; Pi Kappa Delta; Debate, '25-'26; Moundbuilder Staff; Y. W. C. A. Cabinet.
"Has ten irons in the fire and worries no more than tho she had one."

RUTH FELT

Winfield

English

Sigma Pi Phi; Glee Club; W. A. A.; Y. W. C. A.
"Studious, musical, and full of pep."

DAISY MILLER

Little River

Delta Kappa Chi, President, '25; Debate, '25; Pi Kappa Delta, Secretary; Y. W. C. A.
"Efficiency is her middle name."



BRUCE DRESSLER Winfield
Delphi; Cross-Country; Track.
"The thoughts of youth are long, long thoughts."

GEORGE THOMAS Minneola
Delta Theta Pi.
"Still achieving, still pursuing."

BERTHA CLARK Winfield
History
Y. W. C. A.
"She whose heart is kind."

MARGARET HELPIK Dodge City
Home Economics
Sigma Pi Phi; Violin Choir; Y. W. C. A.
"Sings merrily and steers her barque with ease."

HELEN KING Winfield
History
Belles Lettres.
"She is an adorable girl for a friend."

VERA WASHBURN Winfield
Mathematics
Y. W. C. A.
"She scarce can keep from laughing."

ZELIA JANE FRENCH Eldorado
Social Science
Delta Kappa Chi; W. A. A.; Poetry Club; Collegian Staff; Y. W. C. A. Cabinet.
"A genius at poetry."

VELMA BROOKS Arlington
Home Economics
Delta Kappa Chi.
"Her pleasant face speaks to us And we pause and listen."

VERNON PORTER Wichita
Business Administration
Athens.
"The talent to make money is possessed by few."

JOHN BOVER Wichita
History
Athens; Rooters Club; Mound-builder Staff; Campus Players; Oratory.
"Thou art a man among men."



FLOYD BURK

Economics

Pi Sigma Phi; Y. M. C. A.; Basket Ball; Baseball; Student Council.
"Our All-State basket ball man."

Hooker

JOHN SELLE

Engineering

Delphi, Sergeant-at-Arms; Soccer.
"And she sits and gazes at me
With those deep and tender eyes."

Little River, Ark.

FERN REECE

Biology

Delta Kappa Chi; Y. W. C. A.; Band.
"Young bride—a song for thee,
A song of joyous measure."

Langdon

CLARENCE HAMM

Social Science

Oxford Club; Student Pastor.
"More than your schoolmen teach,
from life alas! I know."

Winfield

ROY MURRAY

Social Science

Delphi; Debate; Oxford Club.
"I trace your lines of argument;
Your logic linked and strong."

Winfield

BERTHA MILLER

Romance Languages

"You will find her in Dr. Snyder's
office, dressed in cool white."

Winfield

SYBIL ROE

Public School Music

Sigma Pi Phi; Mixed Quartette;
Glee Club.
"She sang 'The Song of India' for us,
and we ask her again."

Caldwell

BOB STURNS

Business Administration

"Love is not a feeling to pass away."

Anthony

MAXWELL THOMAS

Business Administration

Athens; Y. M. C. A. Cabinet.
"The Sheik."

Winfield

ERNEST HINES

Law

Alpha Beta Alpha; All-Stars; Y. M. C. A.; Jinx Club, '24.
"Life is full of fun."

Canadian, Texas



CARL RICHARDSON *Conway Springs*
Pi Sigma Phi; Football; Class President, '26.
"A true man with a steadfast heart."

JOE MURPHY *Winfield*
"I've not been a sheik all my life — only the best part of it."

LOIS LEE VAN *Winfield*
Y. W. C. A.; Girls' Glee Club.
"Her pep is contagious."

ETHEL LEARNED *Sylvia*
English
Poetry Club.
"Not half as severe as her name implies."

RUSSEL CALVERT *Winfield*
Business
Athens.
"A thing of beauty keeps you broke forever."

CLARENCE UNRUH *Stafford*
"Much study is weariness of the flesh."

ROY BAKER *Winfield*
Athens; Debate.
"Talks a lot, but not without thinking."

GEORGE HENRY *Lorraine*
Delphi.
"A truer gentleman one seldom sees."

NANCY CRAMER *Winfield*
Belles Lettres; Y. W. C. A.; Glee Club.
"Miss Vaughn, remember Hector was a man, therefore boastful."

CLAUDE KELTNER *Pratt*
French, Spanish
"Until I came the world was incomplete."

PEARL RAY *Winfield*
Social Science
Belles Lettres; Y. W. C. A.; W. A. A.
"Even her failings lean to virtues side."

BLANCHE HOOSER *Cedar Vale*
"I know what pleasure is, for I have done good work."



PRESSELEY COWAN

Nickerson

Delphi; Y. M. C. A.

"He can make a typewriter talk."

MILDRED DRAKE

Jetmore

"A sunny disposition is to be forever cherished."

IVA NICKELSON

English

Kinsley

Y. W. C. A.; W. A. A.

"Quiet and calm, seldom speaks before thinking twice."

BEULAH JONES

Dodge City

Sigma Pi Phi; W. A. A.; Y. W. C. A.

"An all-around girl."

FLOYD FLEENAR

Greensburg

"Time hangs heavy on my hands."

HELEN EVERS

Winfield

Home Economics

Sigma Pi Phi.

"The sunshine in her eye sends the clouds scurrying."

LELAND WHITE

Winfield

Alpha Beta Alpha; Y. M. C. A.

"None but himself can be his parallel."

RUTH BENEDICT

Winfield

Belles Lettres; Glee Club; French Club.

"A good heart is worth gold."

BESSIE WILLIAMS

Winfield

Beta Gamma Epsilon; W. A. A.

"Still waters run deep; why can't I be still?"

CLYDE HUSTON

Winfield

Belles Lettres; Y. W. C. A.; Glee Club.

"She needs no eulogy; she speaks for herself."

ORVILLE SEEVERS

St. John

Delphi; Men's Glee Club.

"Ever ready to do his part."

MARGARET SHANKLIN

Winfield

History

Belles Lettres; W. A. A.

"A lively girl who sees the dance in life."

SC. '29



PAUL MAWDSLEY Syracuse
Delta Theta Pi.
"I dare do all that may become a man."

ZELMA GARVER Deer Creek, Okla.
Y. W. C. A.; W. A. A.
"Faithful, willing, and a good worker."

RUBY DACE El Dorado
"She could excel any freshman in industry."

ALICE TRILLINGHAM Sawyer
Y. W. C. A.; W. A. A.; French Club.
"She who works with perseverance will some day achieve success."

JESSIE BROWN El Dorado
Delta Theta Phi.
"The world delights in a man who plays his own part."

DOROTHY FREEMAN Winfield
English
"Do all the good you can, by all the means you can."

LAWRENCE PARNELL Tyrone, Okla.
Alpha Beta Alpha.
"I love not woman, she is too simple."

DOROTHY FULLERTON Medicine Lodge
Public School Music
Beta Gamma Epsilon; Y. W. C. A.; Moundbuilder Staff; Glee Club.
"I'll be merry, I'll be happy, I'll be sad for nobody."

BLANCHIE MOORE Dexter
Home Economics
French Club; W. A. A.
"All her paths are peace."

HAZEL SEAMAN Udall
"The world is all too sad for tears."

HUGH MAWDSLEY Syracuse
Delta Theta Pi.
"In quietness and confidence shall be your strength."

JOSEPHINE FISHER Wichita
Biology
Y. W. C. A.; W. A. A.; French Club.
"My quietness hides my disposition."



LAMONT GANN

Athens.

"Handsome hair and attractive eyes."

Burden

ERMA FROMME

Home Economics

Sigma Pi Phi.

"Oh, side by side down the world they ride."

Bucklin

HELEN KOONS

Belles Lettres; W. A. A.

"You are awfully hard not to look at!"

Nickerson

LOUISE BLOOM

Medicine Lodge

Sigma Pi Phi; Y. W. C. A.

"She's just the quiet type whose virtues never vary."

BENNIE FINLEY

Delphi; German Club.

"Love them all."

Atlanta

BERTIE NURSE

Medicine Lodge

Y. W. C. A.; Spanish Club; W. A. A.

"A friendly heart with many friends."

CHARLIE GUTHRIE

Athens.

"A shark I am when it comes to love."

Jelmore

WAUNITA LIEURANCE

English

Canton, Okla.

Beta Gamma Epsilon; W. A. A.

"She's chuck full of pep and a little extra thrown in."

VERA MEADOR

Delta Kappa Chi.

"A face with gladness overspread."

Forgan, Okla.

DOROTHY KONANTZ

Expression

Arcadia

Beta Gamma Epsilon; Y. W. C. A.; W. A. A.

"Her eyes are brightly alert with sheer fun."

FRED WHITE

Chemistry

Wichita

Alpha Beta Alpha.

"Success begins with a fellow's will, It's all in the state of mind."

ENOLA PRIBBLE

Home Economics

Cimarron

Beta Gamma Epsilon.

"A quiet seeker after knowledge."



LOUIS HAMM

Anthony

Delta Theta Pi.

"He does his duty well and says nothing."

ALBERTA HORNADAY

Rock

Belles-Lettres; Y. W. C. A.; Glee Club.

"There are few people so pleasant."

LOUIS ROWDEN

Music

St. John

Delphi; Band; Glee Club.

"True worth is in being, not in seeming."

J. T. PUCKETT

Winfield

Alpha Beta Alpha.

"The mystery—what does 'J' of his name stand for?"

ESTHER GENTRY

History

Winfield

"She always has an audience at basket ball games."

RAYMOND LEROY

"For e'en though vanquished he could argue still."

RALPH HODGE

Murdock

Athens; Y. M. C. A.; Gospel Team.

"A faithful student who finds life agreeable as he goes along."

SADIE HALL

Wellington

"'A' is my number."

MARTIN McDERMOTT

Winfield

Alpha Beta Alpha; Student Council.

"The brother of 'Dick' but he will make a name for himself."

KENNETH KITCH

El Dorado

Journalism

Athens; Student Council; Glee Club; Band; Moundbuilder; Collegian; Mixed Quartette.

"Name the task he can hold it down."

JOSEPH SWARTZ

Winfield

Delta Theta Pi.

"He's too busy to tell you he's busy."

RUTH VIEUX

Greensburg

Y. W. C. A.; W. A. A.

"Be thine ownself always, for thou art lovable."



JUDSON EDDY

Geology

Winfield

French Club.

"By night I study the stars."

HOPE HORNER

History

Newkirk, Okla.

W. A. A.; Glee Club.

"I know one better than that!"

FARRICE BEAMER

Gage, Okla.

Sigma Pi Phi; French Club.

"Do it well or not at all."

MADGE TAYLOR

Lyons

Beta Gamma Epsilon; Y. W. C. A.;
Glee Club.

"Be good and let all who will be
clever."

WAYLAND STEELE

South Haven

Chemistry, Economics

Athens.

"Lessons will be the death of me."

LEOTA BRUSH

Winfield

Mathematics

Y. W. C. A.; W. A. A.

"Like a quiet lake, unruffled by the
wind."

JAMES LEWIS

Winfield

Athens; Tennis.

"An equal mixture of good and bad."

LILLIAN KERN

Pawnee, Okla.

Public School Music

Beta Gamma Epsilon; Glee Club;
W. A. A.

"She's little but she's wise."

ETHEL OVERMAN

Winfield

Home Economics

Delta Kappa Chi; Y. W. C. A.; Glee
Club.

"A sweet temper sheds brightness like
the rays of the sun."

LOUISE DUTCHER

Midian

Delta Kappa Chi; Y. W. C. A.;
W. A. A.

"I'm never less alone, than when I'm
by myself."

MILTON HOLCOMB

Copeland

Delta Theta Pi.

"Knowledge itself is power."

FLORENCE SANDFORD

Winfield

Sigma Pi Phi.

"Merry, modest and sincere."

SC. '29



PAUL JENSEN Kildare, Okla.
"He does his best at all times."

HILDA DETTER Winfield
Y. W. C. A.; W. A. A.
"She has striven and achieved much."

CLAIRE LITTLE Greensburg
"Don't let your classes interfere with your education."

DALE RINK Fort Morgan, Colo.
Delta Theta Pi; Men's Glee Club.
"Let there be light; and let my hair be the answer."

GWENDOLYN MILLER Dodge City
Public School Music
Spanish Club; Glee Club.
"Her golden hair was crown indeed."

WILLIAM ROLINGSON Winfield
Delta Theta Pi.
"I like my Dad for a pal."

ELOISE OWEN Wellington
English
Beta Gamma Epsilon; Y. W. C. A.
"Whether or not I have an idea, I speak."

LLOYD SCOVELL Protection
Economics
"Stay right in the buggy, and fight 'em."

COLEMAN STAATS Coffeyville
Biology
Delphi.
"Oh! this learning, what a thing it is."

GLEN GAGNEHIN Abbyville
Law
French Club.
"Keep quiet! Let me think."

HELEN MANSER Burden
Belles Lettres; W. A. A.
"Her smile is great; her friends outnumbered."

EVELYN REID Stafford
Belles Lettres; W. A. A.
"A dainty miss with winning ways."



RALPH CLARK

Rock

Delphi.

"I'd like school if I didn't have to study."

SUSAN O'CONNOR

Winfield

Beta Gamma Epsilon.

"Sure, and 'tis the Irish maid I am."

JOHN ONCLEY

Winfield

Chemistry

Delta Theta Pi.

"Speech is great, but silence is greater."

CARL POND

Attica

Athens.

"He who daily does his best is bound to be successful."

EDITH SEELY

Winfield

Sigma Pi Phi.

"Extremely busy but quiet about it."

CLYDE RALEIGH

Isabel

"He is courteous to the ladies, like his uncle, Sir Walter."

MARY LOUISE PENNINGTON

Winfield

Home Economics

Sigma Pi Phi; Y. W. C. A.; Glee Club.

"A sound mind is not to be changed by place or time."

CLYDE GARRISON

Braman, Okla.

"And did you ever see a man with hair so blonde?"

JOHN WRENCHY

Kingman

Athens; Y. M. C. A.; Men's Glee Club.

"His thoughts are elsewhere."

JAMES HERRICK

Wellington

Alpha Beta Alpha.

"Everything will come out O. K."

JOE ZILE

Lyons

Athens; Football.

"His chief sport is football."

LOUISE TRACY

Argonia

Beta Gamma Epsilon; Y. W. C. A.; Glee Club; W. A. A.

"She is sunshine to our eyes."



EARL EHLING *Abbeyville*
Mathematics
 Athens.
"Math. is his joy."

FERN BATCHELDER *Wellington*
Mathematics
"She is a girl with ambition."

DEE NORTHCUTT *Cheney*
 Alpha Beta Alpha.
"Useful as well as ornamental."

CECIL DAVIS *Sublette*
 Delphi; Glee Club; Band.
"Variety is the spice of life."

RUBY MIDER *Winfield*
 Belles Lettres; Y. W. C. A.; Student
 Council, '25.
*"If you cannot have what you wish,
 wish for something else."*

RALPH RIGGS *Burns*
 Delphi; Glee Club.
"Sing us a song."

EMMA BAKER *Sublette*
 Sigma Pi Phi; Y. W. C. A.
"Yours is the charm of good sense."

MARGARET POORE *Kiowa*
 Sigma Pi Phi; W. A. A.; Glee Club;
 Basket Ball.
"She towers above us."

CLEDA FRALIC *Winfield*
History
*"Quietness—often a delightful attri-
 bute."*

LYDIA MARTIN *Winfield*
 Belles Lettres.
"We love her for her sweet self."

LOUISE LAYMAN *Arlington*
 Delta Kappa Chi.
*"Happy herself through making others
 so."*

NELLIE KNOX *South Haven*
Home Economics
 Beta Gamma Epsilon; Y. W. C. A.;
 W. A. A.
*"You can't tell about a woman, but
 she can tell you."*



WILBUR LANDER

Biology

Athens; Y. M. C. A.

"One of the campus yodelers."

Wichita

CLARISSE ALDRIDGE

Physical Education

Sigma Pi Phi; Y. W. C. A.; W. A. A.

"A Miss is as good as she wants to be."

Clearwater

EVELYN LEE

Winfield

Y. W. C. A.

"There is majesty in her simplicity."

GRACE AXTELL

Argonia

"She who hesitates is old fashioned."

LOIS GREEN

Mathematics

Bucklin

Belles Lettres; Y. W. C. A.; W. A. A.
"We admire pure grit and all that, but
we will be hanged if we like it in our
spinach."

FLOYD FLEENAR

Greensburg

"Make A's if you can; if you can't,
don't worry."

LEILA SHANNON

Lewis

English

Beta Gamma Epsilon; Glee Club;
W. A. A.

"A sound mind is not to be changed by
place or time."

HAROLD HERRIN

Caldwell

Delta Theta Pi.

"A marcel that needs no retrace."

ERMIN MURPHY

Pretty Prairie

Delta Kappa Chi; Y. W. C. A.;
W. A. A.

"Life is short and so am I."

WILMA MARSHALL

Wichita

Belles Lettres; Y. W. C. A.; W. A. A.;
French Club.

"Her hair is no more golden than her
heart."

LEAH HENTZ

Winfield

Home Economics

Sigma Pi Phi; Y. W. C. A.; Glee
Club.

"There is nothing so queenly as kind-
ness."

CLARK HERRIN

Caldwell

Alpha Beta Alpha.

"A good student and eager to learn."



KARL WRIGHT Morris, Okla.
"He beats anyone on the campus in laughing."

EVELYN SEELEY English Winfield
 Sigma Pi Phi.
"Did you know she is a graduate nurse?"

LENTZ HOPE Winfield
 Delphi.
"He has the quiet way of one who knows."

EVERETT REED Economics Lyons
"Live and laugh."

RUTH CRAWFORD Burns.
 Home Economics
 Sigma Pi Phi; Band; Y. W. C. A.; W. A. A.
"You'll find her smiling from day to day."

DWIGHT BONHAM Coffeyville
 English
 Delta Theta Pi; (Sophomore.)
"He is a real success in anything he devotes his time and attention to."

THELMA COX Winfield
 Education
"Ah, why should life all labor be."

LETHA KEYES Music Udall
 Sigma Pi Phi; Y. W. C. A.; Glee Club.
"Music washes away the dust of everyday life."

CHRISTINA SCHAUER Albuquerque, N. M.
 Belles Lettres; French Club.
"I come from the healthy West."

GRACE THOMPSON Harper
 Public School Music
 Beta Gamma Epsilon; Y. W. C. A.; W. A. A.
"And I shall teach them how to sing."

FAITH GALLOWAY Winfield
"Make short the mile with talk and smiles."

RUTH WASHBURN Winfield
"One who never gives up, enthusiastic and conscientious."



JOSEPH SCHWANTES

Winfield

Athens.

"College does a man good but a Co-ed does him better."

MERLE STEINBERG

Piano

Winfield

Belles Lettres.

"Music is well said to be the speech of angels."

RUTH BROOKS

Liberal

Public School Music

Sigma Pi Phi; Y. W. C. A.; W. A. A.

"Is it wise to be foolish or foolish to be wise?"

ERNEST RADFORD

Social Science

Winfield

Alpha Beta Alpha; Football.

RAYMOND VAIL

Plains

Delphi.

"Mix them up, I'll find the unknown."

COVE SEASE

Art

Argonia

"She has the soul of an artist."

GREER WALLACE

Minneola

"Quit fooling, you know your thoughts aren't as sober as your face."

VIOLET SANDERS

Winfield

Y. W. C. A.

"She has a cheerful smile."

LENORE ZIMMERMAN

Winfield

"Life without laughing is a dreary blank."

DESSIE STALNAKER

Beuda Springs

Home Economics

"She is very exact in all her tasks."

CHESTER SHEPHERD

Harper

Biology

Delphi.

"Footprints on the sands of time are not made by sitting down."

DOROTHY McMANIS

Winfield

English

Belles-Lettres; Student Council.

"Work before play brings many an A."



ERNESTINE SEALES
English
Y. W. C. A.
"A mistress of herself."

Belle Plaine

BESSIE SAYLER
Halstead
Beta Gamma Epsilon; Y. W. C. A.;
Glee Club.
"Bessie's talk is spiced with wit."

VIRGINIA ROBERTSON
Greensburg
Beta Gamma Epsilon; Y. W. C. A.;
W. A. A.
"She has the charm of courtesy, and
gracious words so sweet."

DELORES OGROSKY
Winfield
Belles Lettres; Y. W. C. A.; Violin
Choir.
"A wonderfully dear girl."

KATHLEEN LOVE
Meade
Delta Kappa Chi; Y. W. C. A.;
W. A. A.
"Love—a name with meaning."

MARTHA DOBBS
Burden
Beta Gamma Epsilon; W. A. A.
"My only worry is that I am getting
fat."

HELEN SWENSON
Piano
Winfield
Y. W. C. A.; Glee Club.
"She hath music in her soul."

PERYLE GRAVES
Grenola
Y. W. C. A.
"Thy modesty's a candle to thy merit."

MARCIA BARNETT
Winfield
Belles Lettres.
"Oh, leave me leisure to be good."

FREDA LAYMAN
Arlington
Delta Kappa Chi.
"She does her best at all times."

WILLA HAUNSCHILD
English
Bramon, Okla.
Delta Kappa Chi; W. A. A.
"Loyal in friendship and enthusi-
astic in a good cause."

LERLAND HYNDMAN
Wichita
Belles Lettres; Y. W. C. A.; W. A. A.
"Of pranks galore, I'll have some
more."



FLOYD FASSNACHT Blackwell, Okla.

"If I say it's so, it's so, even if it isn't so."

MARY JANE HUBBARD ElDorado
Home Economics

Beta Gamma Epsilon; Y. W. C. A.
"Somebody's been up to something."
! ? ! ? !

PAUL WEST Blackwell, Okla.

"A boy's will is the wind's will."

ALBERT MCCORMICK Florence, Colo.

"Initiative is the art of making the fullest use of somebody else's idea."

ESTHER WINKELMAN Kinsley
History

Delta Kappa Chi; Y. W. C. A.;
W. A. A.
"In quietness and confidence shall be your strength."

WARD VICKERY Blackwell, Okla.
Geology

Athens; Band.
"Geology, the dirtiest subject on any curriculum."

RUTH BREITENBACH Belpre

Sigma Pi Phi.
"Brevity of expression is a proof of wisdom."

MURIEL BROOKS Arlington

Delta Kappa Chi.
"Lovely red hair."

HARRIET FRENCH ElDorado

Delta Kappa Chi; Band; Y. W.
C. A.; W. A. A.
"Study is wearisome but necessary."

MARCELIA WOODWORTH Newton
Education

Sigma Pi Phi.
"She has the best looking hair."

FRANCES BALLARD Kiowa
History

Beta Gamma Epsilon; W. A. A.
"A gentle disposition wins its owner many friends."

EFFIE THOMAS Caldwell

"Quietly and calmly she comes and goes."



- | | | | |
|--|-------------------|---|----------|
| DAVID STIPE
<i>Economics</i>
"Like David of old, he has real merit." | Fowler | BURCHIE SHARP
<i>English</i>
Belles-Lettres; W. A. A.
"It would take many words to describe her sweetness and beauty." | Anthony |
| NELLIE EATON
<i>Romance Language</i>
Belles-Lettres; W. A. A.
"It is a family characteristic—to be a girl, and to be charming." | Winfield | HARRY PAULSEN
Athens.
"A fine type of fellow." | Stafford |
| FLORENCE MURPHY
Beta Gamma Epsilon; Y. W. C. A.; W. A. A.
"You can see much in her expressive eyes." | Lorrain | GLADYS SMITH
<i>Home Economics</i>
"When I change my name it shan't be Smith." | Caldwell |
| PAULINE ZEIGLER
Sigma Pi Phi; Y. W. C. A.
"It is a joy to be with people who are interesting." | Hutchinson | KATHLEEN DADISMAN
<i>Public School Music</i>
Delta Kappa Chi; Glee Club.
"Any boy, great or small, would sing correctly for her approval." | Winfield |
| ALBERTA HOVIS
<i>History</i>
Beta Gamma Epsilon; Y. W. C. A.; W. A. A.
"She looks like a million dollars in knickers." | ElDorado | SYLVESTER SLAGLE
Pankhandle, Texas
Alpha Beta Alpha.
"A Frenchman from Texas." | |
| HOMER KNEARL
<i>Business Administration</i>
Delta Theta Pi.
"We need a National Epic—and here is a Homer." | Ponca City, Okla. | ELIZABETH GREER
Beta Gamma Epsilon.
"He lik'a me and I lik'a him." | Winfield |



ARMOUR EVANS *Wellington*
Delta Theta Pi; Oxford Club.
*"It does our hearts good to see a man
with a worthy purpose."*

FRANK VORIS *Winfield*
Business Administration
Athens; Student Council, '25, '26.
"He makes student council—?"

OLIVE CASTOR *Arkansas City*
"A cheerful little Miss."

NORMA SHAVER *Winfield*
Voice
Belles Lettres.
"My song is as sweet as my smile."

CLARENCE ALSPAUGH *Winfield*
Alpha Beta Alpha; President Class,
'25.
"Married—enough said, girls."

LOUISE PETER *Pawnee, Okla.*
Public School Music
Beta Gamma Epsilon; Glee Club;
W. A. A.
"Experimental haircuts her specialty."

JAMES PAGE *Winfield*
Business Administration
"Jimmy aspires to be a business man."

RICHARD PORTER *Winfield*
Business Administration
"He is a good looking chap."

BRUCE FRANKUM *Winfield*
Biology
"See Sophomores."

TED COMPTON *Winfield*
Glee Club.
*"He puts feeling in the delightful songs
he sings."*

MARTHA RUTH JACOBUS *Winfield*
English
Beta Gamma Epsilon.
*"Martha Ruth, tell us how to make
and keep so many friends."*

MILLS VORIS *Winfield*
"There is ability in this fellow."



NOVILLE MOCK Winfield

"The sunshine in her eye drives away the clouds."

EDNA PORTER Winfield

Sigma Pi Phi.
"She brings cheerfulness to those about her."

JOSEPHINE HULPIEU Dodge City

Sigma Pi Phi; Band; Glee Club;
Y. W. C. A.
"Studious and joyous—a combination that is hard to beat."

MAURINE CORDRAY Pratt
Expression

Sigma Pi Phi; Y. W. C. A.; W. A. A.;
Student Council.
"She is charming in her picture hats."

VIRGINIA EATON Winfield

Belles Lettres.
"How winsome is that smile of hers."

MURIEL ZIMMERMAN Liberal
Public School Music

"Music is the soul of the universe."

JOSEPHINE HERRICK Winfield

History

Belles Lettres; Y. W. C. A.; W.
A. A.; Violin Choir.

"Unique and talented—she is altogether charming."

ARZY HIERONYMUS Newkirk, Okla.

"A lover of books and a true friend."

THELMA LAMB Purcell, Okla.

Belles Lettres; Y. W. C. A.; Spanish
Club; W. A. A.

"There is mischief in those blue eyes."

VIRGINIA ROBERTSON Greensburg

Beta Gamma Epsilon; Y. W. C. A.;
W. A. A.

"She has the charm of courtesy and gracious words so sweet."

BILL GAFNEY Winfield

Athens.
"Let the word slide."

CLATHILDE GARDNER Wichita
Dramatics

Beta Gamma Epsilon.
"Blessings ever wait on virtuous deeds."



LORIN McMULLEN

Norwich

Athens; Collegian Staff.

"I shall not wait for my ship to come
in for I'm going to steer it home my-
self."

CLARENCE ROUND

Ponca City, Okla.

Business

Band.

"After all life is good."

LEONARD O'DELL

Arkansas City

Delta Theta Pi.

"His face — whole-souled honesty
printed there."

MERLE HUBBARD

Kingman

Athens.

"There's no use hurrying thru life."

CLYDE TREES

Science

Winfield

Delphi; Band; Student Council, '26.

"With thoughts my brain is peopled."

BURNICE LEFLER

Law

Wichita

Athens.

"Ah, why should life all labor be?"

RALPH McALLISTER

Winfield

"Late studying maketh a man sleepy
in class."

KENNETH HUNTER

Sedgwick

"I'm as sober as a judge."

ALFRED BEALE

Chicago, Ill.

Y. M. C. A.; Gospel Team.

"Have you heard me speak on my
modern family?"

KENNETH VAUGHN

Business

Winfield

Athens.

"Words, words, words, those were
never meant for me."

M. V. BEASON

Winfield

"Live while you're live, 'cause you're
a long time dead."

ARZY GRAY

St. John

Delphi; Glee Club.

"The father of success is work."



LOUIS SCOTT *Newkirk, Okla.*
Delphi.
"Always on the job, ready to do his share."

ESTHER HARVEL *Wellington*
Belles Lettres; Glee Club.
"As true as steel; she has a great attraction."

GENEVIEVE STOVER *Anthony*
Public School Music
Belles Lettres; Glee Club.
"Talk about ginger, she's a whole box full."

ANNA STURHAM *Valley Center*
History
Beta Gamma Epsilon; W. A. A.
"She plays a good game of basket ball."

GEORGE SMELZER *Holly, Colo.*
"Oh, why should life all labor be?"

DOROTHY BEARD *Anthony*
English
Sigma Pi Phi; W. A. A.
"She has a smile for everyone."

ROBERT BAKER *Caldwell*
"Here I am, Paddle; I'm your little Freshman."

CLARA BARNETT *Winfield*
Y. W. C. A.
"A precious small package."

VERNA SEAL *Mackville*
W. A. A.
"She has a water wave - sunshine or rain."

HARRIET MCGREGOR *Winfield*
Beta Gamma Epsilon.
"She has a smile that is a sure cure for the blues."

CLARENCE DOMBAUGH *Manchester, Okla.*
Mathematics
Delphi.
"Always laugh when you can; it's cheap medicine."

MALETA WYMER *Pratt*
Public School Music
Beta Gamma Epsilon; Glee Club.
"In life I find a lot of fun."



MAX THORP

Cherokee

Band, Assistant.

*"And let us mind, faint heart ne'er
won fair lady."*

VELMA KREHBIEL

Cunningham

*"Books and people are my source of
knowledge."*

WILLIAM BRYANT

Cedar Vale

Public School Music

Delta Theta Pi; Band; Men's Glee
Club.

"There is no wisdom like frankness."

EARLE CARTER

Blackwell, Okla.

Law

Y. M. C. A.

"His friendly smile is a great asset."

WINNIE BENDER

Winfield

History

Sigma Pi Phi; Y. W. C. A.

*"Her looks do argue her replete with
modesty."*

PAUL DICE

Fall River

Glee Club.

*"There must be some good work in
him, for not much has ever come out."*

ZELMA KIPP

St. John

Belles-Lettres; Violin Choir; Y. W.
C. A.; W. A. A.

*"I have a heart with room for every
joy."*

ANNAFRED GALLOWAY

Winfield

Piano

W. A. A.; Y. W. C. A.; Glee Club.

*"She doeth little kindnesses which
most people leave undone."*

HELEN HAMMOND

Syracuse

Language

Belles-Lettres; Spanish Club; W. A.
A.; Y. W. C. A.

"A brilliant mind, a manner kind."

HELEN SARTIN

Cedar Vale

"I like to live a free life."

HELEN DRAKE

Jetmore, Okla.

Y. W. C. A.; W. A. A.

*"Silence, thou art a virtue people do not
fully realize."*

PAULINE BETTIS

Anthony

Belles-Lettres; W. A. A.

*"Be good and you'll be admired; don't
you'll be envied."*

SC '29



MURREL SNYDER

French

Y. M. C. A.; Gospel Team.
"Trust the future and rejoice."

Kingman

MILDRED WADSWORTH

Medicine Lodge

Sigma Pi Phi; Y. W. C. A.
"A kindly girl, a studious mind, a good sense of humor."

EDITH WATSON

Home Economics

Beta Gamma Epsilon; Glee Club.
"None know her but to love her, none name her but to praise."

El Dorado

LEOTA IRVINE

Stafford

W. A. A.
"Beautiful eyes are those that show beautiful thoughts that burn below."

CLIFFORD LITTLE

Winfield

Alpha Beta Alpha.
"Eager, chatty, and jolly good company."

ELIZABETH ALSPAUGH

Winfield

Beta Gamma Epsilon.
"She has joined the ranks who think two can live as cheaply as one."

VERNON SHEPERD

Harper

Delphi.
"A quiet Sheperd boy."

MARJORIE BARE

Douglass

"Let me laugh for the pure joy of living."

ARLEEN LEHMAN

Deer Creek, Okla.

English

Beta Gamma Epsilon; Y. W. C. A.; W. A. A.; Violin Choir; French Club.
"Oh! that isn't lady-like."

HELEN COOMBS

Winfield

Violin

Violin Choir.
"Few possess such charm and ability."

DON DAVIS

Athens.

"I shall smile along life's short road."

GLEN IRION

Harper

Alpha Beta Alpha; Band.
"It takes a real live fish to swim against the stream."



ALMA SHORE *Milan*
"One comes to college for knowledge."

MABLE PAYN *Boone*
 Delta Kappa Chi; Y. W. C. A.;
 W. A. A.; Glee Club.
"She loves long walks with company."

VIRGIL MILES *Byers*
Mathematics
"A mathematic major—we have his number."

VERNON CREEES *Lamont, Okla.*
Voice
 Glee Club.
"Music is his talent."

LOIS HERSHEY
Romance Languages
 Y. W. C. A.
"She deserted us for Pittsburg."

GLENN DAVISON *Greensburg*
 Football; Track.
"A good-looking athlete."

SAM DAVID *Winfield*
 Delphi
"Studious looking, or is it his glasses?"

JUANITA DUGAN *Winfield*
 Belles Lettres
"Boys are oodles of fun."

SNAPSHOTS



SNAPSHOTS



CLAS
• DAY •





ATHLETICS





WILLIS S. BATES
Director and Coach of Athletics

ATHLETICS

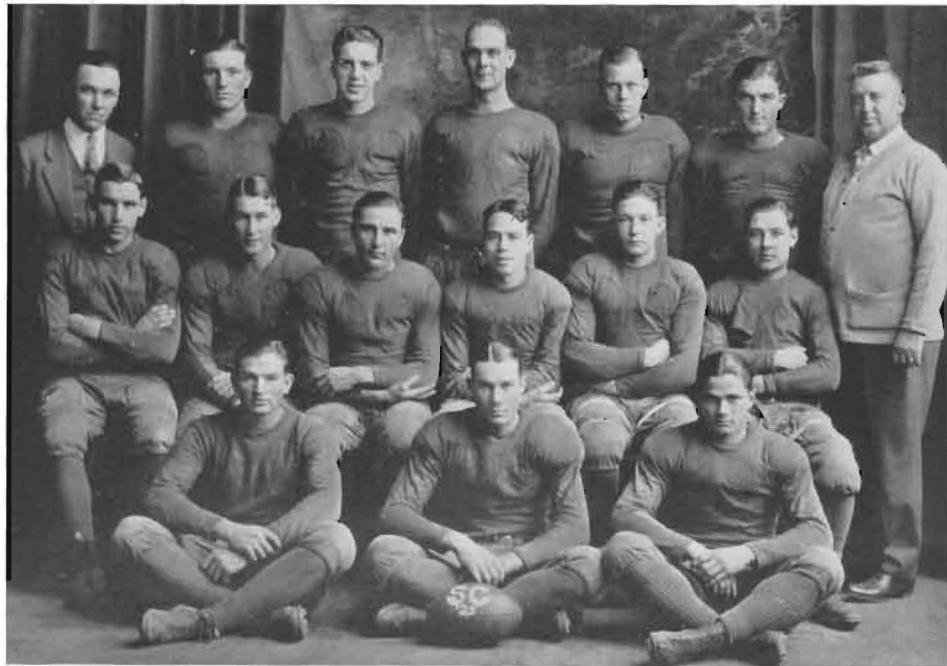

First row—MONEYPENNEY (Coach), WIRTH, NOLD, SHUP, CORNWELL, MARKLEY, BATES (Coach)
Second row—KISER, JONES, BRYANT, COOPER, BROWN, RICHARDSON
Third row—HUMBURG, ZILE, ROSENBAUM

SCHEDULE OF VARSITY

<i>Team</i>	<i>Place</i>	<i>Winner</i>
St. Johns.....	Winfield.....	Southwestern
College of Emporia.....	Winfield.....	C. of E.
Friends.....	Wichita.....	Friends
Emporia Teachers.....	Emporia.....	Southwestern
Fairmount.....	Winfield.....	Fairmount
Sterling.....	Winfield.....	Southwestern
Baker.....	Baldwin.....	Southwestern
St. Mary's.....	St. Mary's.....	Southwestern

The Thanksgiving game marked the end of a fairly successful football season for Southwestern. With five games won and only three lost, we have a record of which we may well be proud. With the exception of the Sterling and St. Mary's games, which were easy victories, all of the games were hard fought.

The prospects for next year are good since there was an excellent reserve squad this year. We are going to miss Coach "Bill" Bates, who has been with us eleven years, but with "Bill" Moneypenny, who is an efficient coach, we may still look forward to a successful team.



DONALD COOPER *Winfield*
 "Coop" was the best quarterback in the conference last year. He was voted by the coaches a coveted all-state position. He truly deserved this honor for his superior playing.



CHESTER BROWN *Caldwell*
 "Chet" is one of the hardest hitting backfielders that has represented the school in a good many years. He is next year's captain and we predict a "fightin'" bunch.



VERNAN WIRTH *Greensburg*
 "Vern" was a mountain of strength on the defence; and in a tight place when a few yards were needed, he stood out as the most dependable ball lugger.



WILLARD KISER *Sedgwick*
 In his last college football, Kiser played the same dependable game for which he has been noted the last four years.





MERRILL HUMBURG *Bison*
Humburg had an exceptionally difficult position to fill, that place left vacant by the mighty "Red" Smith of last year. Merrill proved himself equal to the occasion and will be missed from the line-up next fall.



HAROLD BRYANT *Wichita*
Bryant starred in almost every game last year. It is with a thrill that we recall some of his long end runs and tackle smashes. We can't forget the time he ran the entire Sterling team for a touchdown.



ARTHUR SHUP *Plainville*
Shup's middle name was fight. Few gains were made through his defence. He was also a good passer and aggressive player.



JOE ZILE *Lyons*
Zile was one of the finds of the season. Although playing his first football in a builder uniform, Joe showed lots of strength, both on the defence and as a pass snagger.

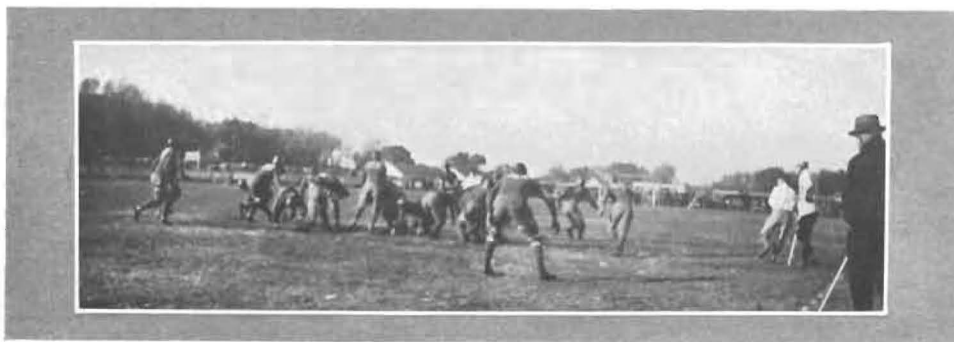

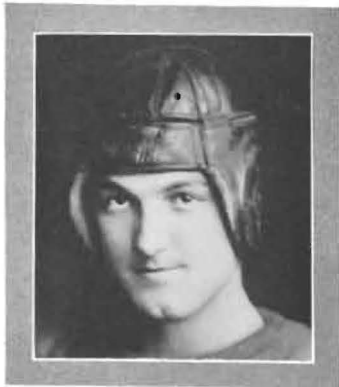

GEORGE MARKLEY *Atlanta*
George starred on the receiving end of the aerial game and in breaking up the opponents' aerial attempts. On the defense, he made them feel it when tackled.



JOHN ROSENBAUM *Pratt*
Altho greatly lacking in size and weight, Johnny won for himself a place on the team through his pep and fight. It takes a spirit like Johnny's to win football games.



CARL RICHARDSON *Conway Springs*
It was this little fellow's first year in college football, but he made himself a valuable asset to the team, and we're counting strong on him next year.



EDWIN NOLD *Newton*
This was Eddie's first appearance in a builder uniform, but he proved that he could play football almost as well as basket ball.

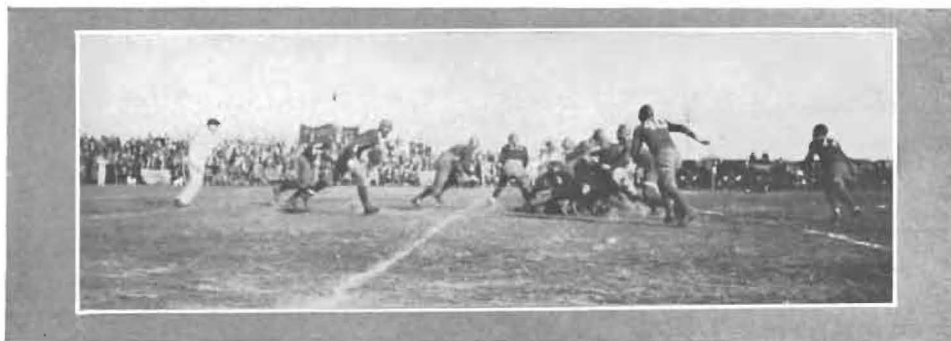



PAUL JONES

Pratt

With plenty of speed and drive, "Jelly" proved himself to be a real halfback. On the defense he served as a stumbling-block to many an ambitious opponent.



HERSCHEL CORNWELL

Anthony

Cornwell could play tackle and guard equally well; in either position he could be depended upon. Cornwell will be lost through graduation.



SOCCER FOOTBALL

First row—CRANSTON, KIMBALL, FROMME, BIGLER, MCKNIGHT, LLOYD (Coach)

Second row—R. BAKER, HAUNG, VICKERY (Captain), SELLE, STATLER

Third row—SWAYER, DETTER, HOLMAN, B. BAKER

It was our first year for Soccer, but nevertheless Lloyd put out an all-State champion team that played hard for Southwestern.

ATHLETICS



DOBSON, HENDERSON, BURK, BATES (Coach), CORNWELL, GARDNER, COOPER

BASKET BALL

<i>Date</i>	<i>Schedule</i>	<i>Winner</i>
Jan. 4—	Cincinnati Collegians at Winfield	Southwestern
Jan. 5—	Baker at Winfield	Southwestern
Jan. 12—	Pittsburg at Winfield	Pittsburg
Jan. 18—	St. Marys at St. Marys	Southwestern
Jan. 19—	Washburn at Topeka	Washburn
Jan. 27—	Pittsburg at Pittsburg	Pittsburg
Jan. 28—	Ottawa at Ottawa	Southwestern
Jan. 30—	Hillyards at Winfield	Hillyards
Feb. 1—	C. of E. at Emporia	Southwestern
Feb. 2—	Emporia Teachers at Emporia	Emporia Teachers
Feb. 8—	Friends at Winfield	Southwestern
Feb. 9—	Emporia Teachers at Winfield	Emporia Teachers
Feb. 16—	Washburn at Winfield	Washburn
Feb. 19—	Friends at Wichita	Friends
Feb. 22—	McPherson Bankers	Southwestern
Feb. 23—	Fairmount at Winfield	Southwestern
Feb. 27—	Fairmount at Wichita	Fairmount
Mar. 1—	C. of E. at Winfield	Southwestern
Mar. 8—	St. Johns	Southwestern
Mar. 9—	Fairmount at Winfield	Fairmount



JAMES GARDNER

"Watch Gardner" was the slogan of all opponents. They knew "Jimmie" was a dangerous man if allowed possession of the ball from mid-court on in to the goal. His phenomenal goal shooting and dribbling mark him as one of the greatest offensive players Southwestern ever produced.



FLOYD BURK

His position on the mythical all-Kansas five was well merited. Burk is a hard man to evade on the defense and his scoring ability is unsurpassed by any guard in the conference.

Captain-elect Burk will make a great leader for next year's team.

DONALD COOPER

A cool, consistent player with speed and craftiness to cope with the best of them. "Coop" never gave up in a losing battle until the final gun had cracked. Next year should see him at his best.



HERSCHEL CORNWELL

"Hersch" is not a flashy player but the most consistent and dependable man on the squad. When assigned the task of covering an opponent he always delivered, forcing his man to long shots if any. "Hersch" graduates this spring.

MAURELLE DOBSON

A diminutive man for center but he could generally break even with the big boys he opposed in getting the tip. "Dobbie" is a clever floor man, a good dribbler, with an accurate eye for the basket. "Dobbie" takes his "sheepskin" this spring.



BILL HENDERSON

Bill believes in making every movement count. Not a fast man but very accurate and consistent, seldom coming out of a contest with less than five field goals to his credit. Bill has another season to shoot them for S. C.





First row -THOMAS, ADAMS, MONNEYPENNY (Coach), JOHNSTON, BAKER
Second row -GRAY, BARNER (Captain), NEVILLE (Trainer)

CROSS-COUNTRY TRACK

THREE years without a defeat in a five-mile race is the record of Southwestern's cross-country team. Each season the team has maintained a round-robin schedule, meeting every conference opponent.

The 1925 season was successful in every way. Friends, Emporia Teachers, Fairmount, and Bethel aggregations were decisively beaten by the Builder harriers. The only defeat encountered was when the team was nosed out in a three and one-half mile race with Oklahoma A. & M., member of the Missouri Valley Conference.

The state five-mile record once more rests upon the shoulders of Joe Neville. The S. C. star clipped 3 seconds from the best previous mark when, in the Fairmount race, he stepped the distance in 27 minutes and 14 seconds. A record of 27 minutes, 19 seconds set by Neville in 1923 had been bettered in 1924 when Nickolson, Fairmount star, hung up a mark of 27 minutes, 17 seconds.

Captain Bill Varner, veteran star; George Thomas, captain-elect; Ed Johnston, only senior letter man; and Joe Neville were all mentioned on the all-state team. With five veterans back next year the prospects are bright for the fourth consecutive championship.



First row—MONEYPENNY, Coach; WIRTH, Heavyweight; MARKLEY, Light Heavyweight
Second row—WATSON, Welterweight; BRYANT, Middleweight; CAIN, Lightweight

WRESTLING

TO THOSE of you who keep well posted as to sports in S. C., it will occur to you that wrestling is a new sport. By new we mean, not, that this was our first year, but that wrestling is a new sport, introduced two years ago.

Coach (Bill) Moneypenny handled the team in a way this year which is very characteristic of Bill, and the way he does things. Altho the S. C. Matmen won only two matches, the season was considered a successful one. The team did not whip into shape until the season was about over, but their record following was good to look upon. Since four of the men will be back, a strong team is predicted for next year. It is also hoped that they can attend the National Wrestling Meet.

SCHEDULE

<i>Date</i>	<i>Teams</i>	<i>Winners</i>
Jan. 21.....	Oklahoma U. at Norman.....	Okla. U.
Jan. 27.....	Pittsburg Teachers at Pittsburg.....	Pittsburg
Feb. 1.....	College of Emporia at Emporia.....	Draw
Feb. 2.....	Emporia Teachers at Emporia.....	Southwestern
Feb. 9.....	Emporia Teachers at Winfield.....	Southwestern
Feb. 22.....	Pittsburg Teachers at Winfield.....	Pittsburg
Mar. 1.....	College of Emporia at Winfield.....	C. of E.



First row—BATES (Coach), WALKER, SHUP, McALLISTER, JOHNSTON
Second row—HARRISON, PRICE, HALL, MARKLEY, BURK

BASEBALL '25

IT IS after the final game of basket ball has been played, and the grass is turning green, and the flowers are beginning to bloom, that we turn to baseball to satisfy our hunger for sport. Baseball comes so late in the season that it is impossible to get this year's team picture in the Moundbuilder, so the team of the year previous is always used. The team last year broke about even in their schedule, but would probably have done better had not the April showers broken up the northern trip. The big victory of the season came when the Builders scalped the Haskell Indians in a 4 to 2 fashion. The team played well together and behind the stellar pitching of Shup, Markley, and Johnston, making a commendable showing in all contests. The work of Hall behind the bat and Burk on first, stood out all season. Others who made letters were Walker, Shup, McAllister, Johnston, Harrison, Price, and Markley.



*First row—FLAHERTY, P. GRIFFITH, BRYANT (Coach), WIRTH, CLAY
Second row—COOPER, WISSLER, NEVILLE, RODERICK, CAIN, DOBSON, JOHNSTON
Third row—STIPE, THOMAS, GRIFFITH*

TRACK SQUAD '25

ROY FLAHERTY—440 relay
PAUL GRIFFITH—high hurdles, javelin, discus
VERNON WIRTH—shot, put, discus
WILLIAM CLAY—shot-put, discus, pole vault
DONALD COOPER—high, low hurdles, pole vault, high jump
GLENN WISSLER—100, 220, low hurdles, relay, (Captain-elect)
JOE NEVILLE—Mile, 2-mile
BOYD RODERICK—(Captain), shot-put, discus
ERSOL CAIN—half-mile, relay
MAURELLE DOBSON—pole vault, high jump, broad jump, high hurdles, discus, javelin.
VICTOR JOHNSTON, 100, 200, relay
DAVIS STIPE—javelin
GEORGE THOMAS—440, relay
FAY GRIFFITH—half-mile, mile



PIERCE

FARMER

GOLF TEAM

GOLF as a new sport is fast becoming popular in colleges; Southwestern has been well represented by their two splendid golfers, Dick Pierce and Don Farmer. Pierce is recognized as one of the leading young men in golf in this part of the state. He took second place at the Vail Tournament held last year at Wellington; and the team placed second at the State College Tournament last June and each won their respective flights. This Spring they have several tournaments scheduled, playing two with Fairmount.



GIRLS' BASKET BALL

THE Girls' Basket Ball Team of Southwestern College offers one of the most enjoyable associations for the athletic girls of our school. Coach Lillian Cloud had forty girls who appeared for the first practice of the season. With only three letter-women back, a great deal of freshman material was used, and the season proved a very satisfactory one.

HOPE HORNER—A ferocious guard, was Hopeless, as proved by the number of personal fouls she received.

ANNA STURHAM—"Shorty" was a dependable second center, always anxious to do her best.

HELEN PEINE—Southwestern has never had a more earnest and a more valuable guard. Her co-operative and sportsmanlike spirit will be missed next year.

MURIAL ZIMMERMAN—Murial entered the second semester, but proved herself of worth to the team.

DORIS ANN WRIGHT (Captain)—"Fat" is termed the best girl forward in Kansas. An efficient captain, and an expert goal shooter. Her graduation will leave a place hard to fill.

BURCHIE SHARP—Another freshman forward. She should be valuable next year.

GERTRUDE DANNER—"Gertie" played almost anywhere. A valuable asset to the team.

MARGARET POORE—Margaret never met a center who could out-jump her. She played a fast floor game.



ANNOUNCEMENT



THE MOUNDBUILDER Queen and King are nominated from the student body as representing the most popular woman and man in school. The five, for each honor, receiving the highest number of votes are entered in the usual contest, choosing their own business managers. The 1926 most popular woman is Miss Albertine Grimsley, and the most popular man is Mr. Glenn Wissler, winners of the contests by a large vote.

Every year a girl from the Senior Class is elected May Queen by the student body. The girl receiving the highest number of votes is elected. Miss Phyllis Kirk, daughter of President A. E. Kirk, is the 1926 May Queen.



Miss Albertine Grimsley

Most Popular Woman



Mr. Glenn Wissler
Most Popular Man



Miss Phyllis Kirk
May Queen



SOCIETIES



BELLES LETTRES

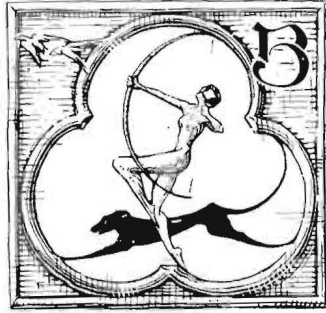

BELLES LETTRES LITERARY SOCIETY was the first organization of its kind in Southwestern College, and it is the aim of Belles Lettres and Athenians that it shall ever be first in its achievements. It is a group of thoroughly lively girls interested in all phases of college life, as is testified by the widespread activities of its members. There is not an organization in the college without some Belles Lettres on its roll.

For the benefit of new members, contests in debate, oratory, extemporaneous speaking, voice, reading, and piano are given each year. It is the aim of these contests to give each girl the opportunity to do something in the line in which she is particularly interested. The aim of the society also includes the development of the latent talents of its members to the greatest possible extent.

An outstanding event in the society year is Belles Athenian Day. This is a distinctive feature and one which all Belles-Lettres and Athenians enjoy. The day's program consists of a breakfast, a chapel in charge of the two societies, a unction, a pageant given on the campus, and the annual play. Belles Athenian Day was on April the thirteenth.

It is the aim of all members of the society to work first for a better Southwestern, then for a better Belles Lettres Society, and in these aims they embody the best interests of all interested in both institutions.

OFFICERS

<i>First Semester</i>	<i>Second Semester</i>	
ALBERTINE GRIMSLEY	LUCILLE MCCALL	<i>President</i>
HELEN PEINE	GLADYS REID	<i>Vice-President</i>
LUCILLE MCCALL	IRMA CALVERT	<i>Secretary</i>
EMILY CRAMER	RUTH JEAN BAILEY	<i>Critics</i>
ROMA WEST	ROMA WEST	<i>Treasurer</i>
GLADYS REID	EMMA NOTZ	<i>Chaplin</i>
GENEVA DANFORD	MARJORIE SHUMWAY	<i>Sergeant-at-Arms</i>
ESTHER GODDING	LUCILE WRIGHT	<i>Inter-Society Rep.</i>
VERL FRY	GERTRUDE MOORE	<i>Executive Committee</i>
ELIZABETH GRAHAM		

THE MOUNDBUILDER '26



HONOR

First row—PHYLLIS KIRK, President Y. W. C. A., '26, May Queen; ALBERTINE GRIMSLEY, President '25, Moundbuilder Queen; LUCILLE McCALL, President, '26
Second row—GLADYS MEADOR, Moundbuilder Editor; LUCILLE WRIGHT, Debate; VERL FRY, Order of Mound, Chairman Program Committee
Third row—EMMA NOTZ, Order of Mound; KATHARVN KITZELMAN, Order of Mound; GRACE WRIGHT, Order of Mound
Fourth row—HELEN PEINE, Order of Mound; JESSIE WILLIAMS, Violin Quartette, Editor "Belles-Athenian;" ESTHER VAN CLEAVE, Violin Quartette

THE MOUNDBUILDER '26



First Row—DANFORD, DUFFY, CALVERT, KOONS, SHUMWAY

Second Row—LARGE, WEST, HAZEN, BURNS, HYNDMAN

Third Row—MOORE, BAYNE, McMANIS, REID, FRY

Fourth Row—GLENN, STOTT, BAILEY, HUDSON, MANSER

Fifth Row—HERRICK, SHANKLIN, LAMB, HARVEL, BENEDICT

THE MOUNDBUILDER '26



First Row—CRAIG, NOTZ, MCCALL, SUTER, SPICKELMIRE
Second Row—KING, EVERLEY, HUSTON, WELCH, MARSHALL
Third Row—MIDER, KUHN, SCOTT, KITZELMAN, BARNETT
Fourth Row—STOVER, DUGAN, ASHTON, WILLEY, SPONENBERG
Fifth Row—GODDING, DIBBENS, ROBERTSON, WRIGHT, WILLIAMS

THE MOUNDBUILDER '26



First Row—McCANDLESS, EATON, SHAVER, GEORGE, BETTIS
Second Row—GRIMSLEY, M. HAMMOND, PATTON, MARSHALL, SHOEMAKER
Third Row—SHARP, HAMMOND, CRAMER, HACKETT, REID
Fourth Row—PEINE, WRIGHT, KENDALL, N. SHAVER, A. WRIGHT
Fifth Row—SULLENS, J. EATON, ROENBAUGH, DENNY, WOLFE

THE MOUNDBUILDER '26



First Row —KIPP, HAUGH, KUHN, V. EATON, GRAHAM
Second Row —JENNINGS, HAAS, RAY, NYE, MILLER
Third Row —HORNADAY, OGROSKY, B. SHAVER, SMITH, CRAMER
Fourth Row —STEINBERG, GAFNEY, CLOUD, DENTON, M. EATON
Fifth Row —GREEN, BROWN, BARNETT, SCOGGINS, VAN CLEAVE

ATHENS



THENS

O Mother Athens! loved of old,
 Whose name hath long in legend told,
 Filled history's page.
 Oh, list the prayer to thee we raise,
 Who oft hath heard both prayer and praise
 From every age.
 With crimson banner high unfurled
 Thy younger son in a newer world
 Now sings to thee;
 Direct him with thy Mother-love
 In freedom's cause to heights above,—
 Oh watchful be!

—C. E. M.

"Athens was founded in 1889 by a group of men who were excluded from the then existing Cadmus Society—men wanting literary, moral, and social training.

"Athens has been a mighty factor in the building of the character of a majority of the men who have gone out from the institution. Her cosmopolitan ranks have welcomed Caucasian, Mayan, and Chinese in one undifferentiated brotherhood. This has been her pride. Men of every walk of life and creed of God have borne her crimson. This has been her success."—Taken from the "Belles-Athenian, Story of Southwestern."

Leadership, personality, friendliness, and interest in activities have always characterized the Athenians. The talent developed by the society has been used for the upbuilding of the society and for the advancement of the college. By her spirit Athens has shown herself to be "Southwestern" through and through.

OFFICERS

First Semester

HUGH BROWNFIELD
 CECIL HEADRICK
 VOLNEY JOHNSON
 RUSSEL GREEN
 FRANK STICKLER
 ROYCE PHILLIPS
 JULIAN MANSER

Second Semester

RALPH YOUNG *Councils*
 ED JOHNSTON *Speaker*
 BRUCE TRUESDELL *Clerk*
 RALPH YOUNG *Attorney*
 JOHN WRENCHY *Sergeant-at-Arms*
 ROYCE PHILLIPS *Treasurer*
 FRANK STICKLER *Councils*

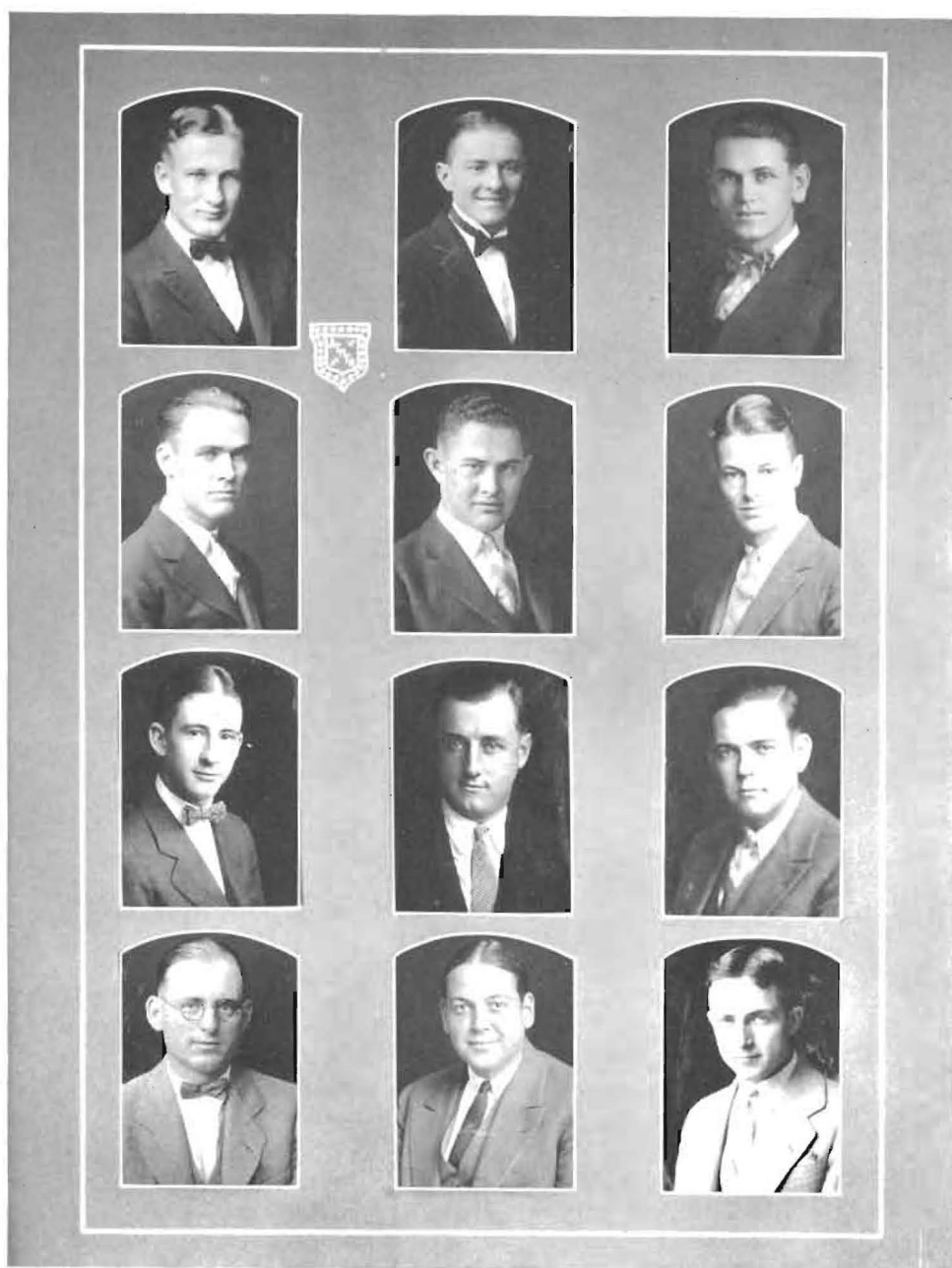

HONOR

First row—MILTON KROTH, Y. M. C. A. President; CECIL HEADRICK, President First Semester; President Student Body Second Semester; ED JOHNSTON, President Second Semester; President Senior Class Second Semester

Second row—JOHN NICHOLSON, President Rooters' Club First Semester; ROY BAKER, Debate; JOHN BOYER, State Oratorical Winner

Third row—BRUCE TRUESDELL, Junior Class President First Semester; President Men's Glee Club; RUSSELL GREEN, Treasurer of Athletic Association; DONALD KITCH, Editor Collegian; Debate

Fourth row—RALPH YOUNG, Order of Mound; KENNETH KITCH, Debate; HUGH BROWNFIELD, Rooters' Club President Second Semester.

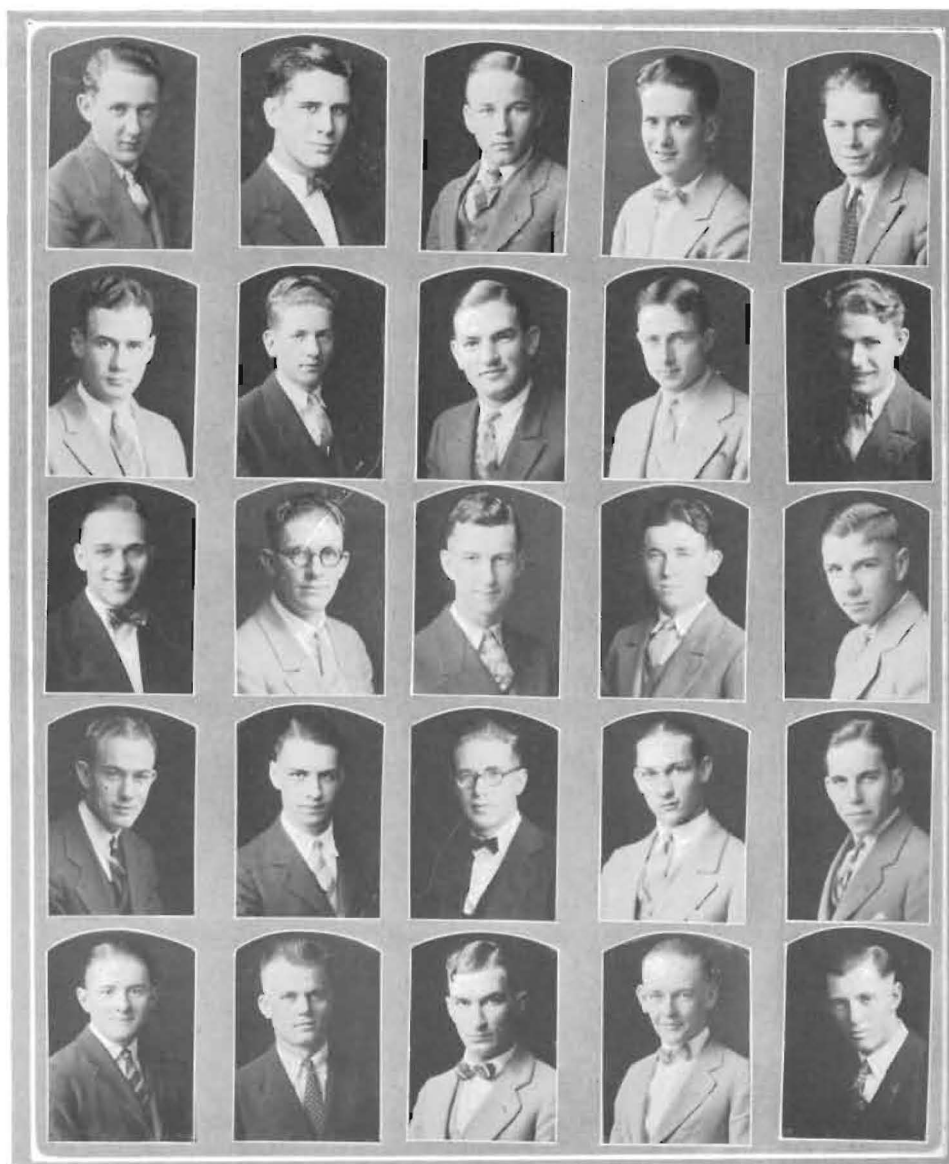

First Row—WRENCHY, OTT, LEWIS, CALVERT, RHOADES
Second Row—GANN, STEELE, HUMBURG, BROWNFIELD, ADAMS
Third Row—WARNER, McCANDLESS, VICKERY, MANSER, VICKERY
Fourth Row—HUBBARD, SCHWANTES, BOWER, JENNINGS, VAUGHN
Fifth Row—HEADRICK, GALLOWAY, DETTER, PHILLIPS, ACKLEY

THE MOUNDBUILDER '26

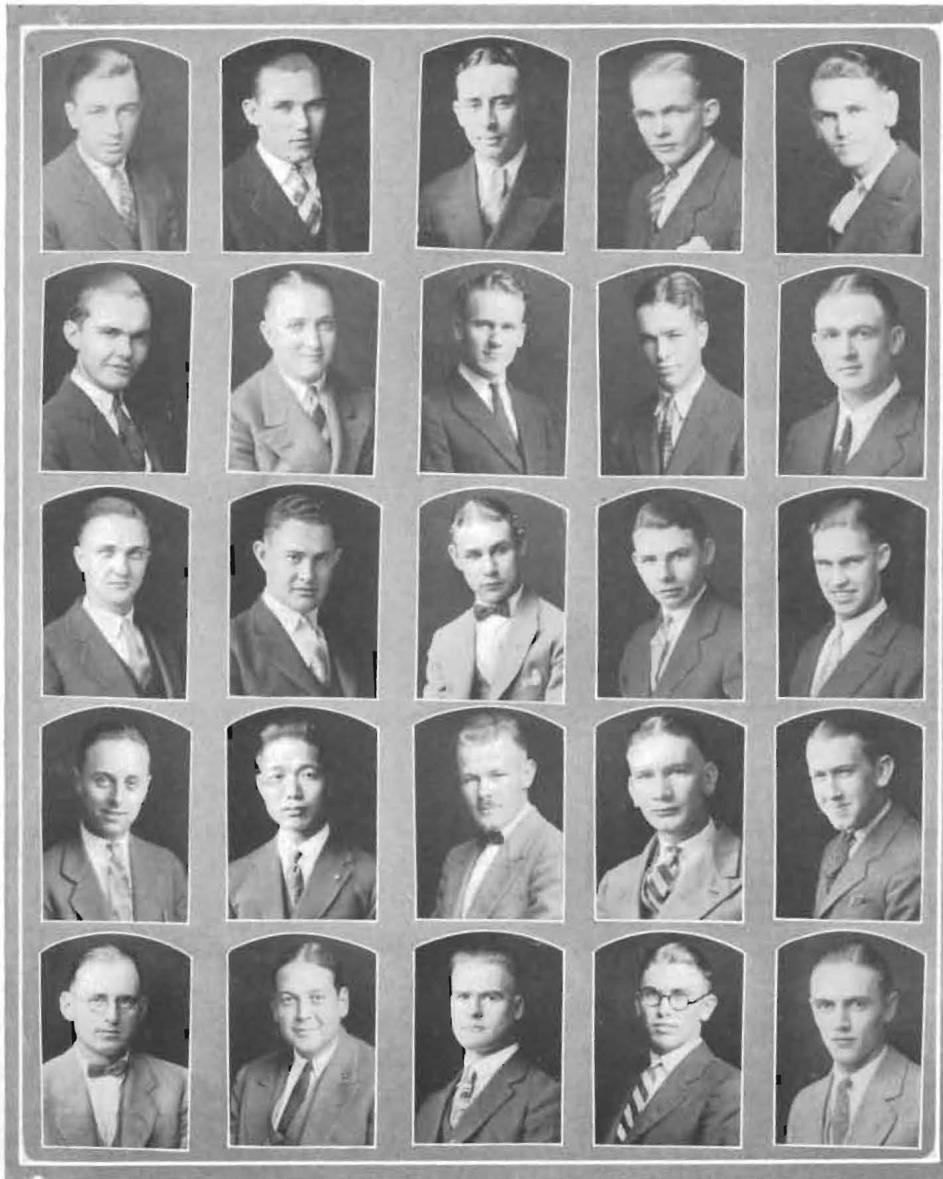

First Row—STICKLER, PAULSEN, COLDWATER, VORIS, E. JOHNSTON
Second Row—F. VORIS, WEST, BAIRD, LANDER, HODGE
Third Row—JOHNSON, BAKER, UNRUH, MCGIBBON, GUTHRIE
Fourth Row—LEFLER, CHEN, WILLIAMS, NEWMAN, DAVIS
Fifth Row—YOUNG, KITCH, POND, V. JOHNSTON, DAVIES



SIGMA PI PHI



SIGMA PI PHI.

1926 marks the beginning of a new era of progress, growth and maturity for Sigma Pi Phi because she is now of age.

Twenty-one years ago a group of girls realizing the need of a Society to permeate friendship, learning, and loyalty, organized a new group at Southwestern—Sigma Pi Phi.

Since then, she has endeavored to give of her best to her Alma Mater and to the world for service. Her members are represented in nearly every activity from the basket ball team to the Glee Club, Student Council, Debate, and other activities of the school.

Sigma and her brother society present, each year, an opera. The one given this year was the "Chimes of Normandy."

But perhaps the biggest thing Sigma offers is, not drill and practice found in her weekly programs, but rather in the friendship fostered in her halls—permeating over the entire campus.

Sigma girls, above all else, want to be friends.

"We love you, because you are helping to make of the lumber of our lives not a tavern, but a temple; and of the words of my every day, not a reproach but a song.

We love you because you have done more than any creed could have done to make us good, and more than any fate could have done to make us happy.

You have done it without a word but just by being Sigma. Perhaps that's what Sigma means, after all.

OFFICERS

<i>First semester</i>	<i>Second semester</i>	
GENEVIEVE GODDING	OLIVE CALLAHAN	<i>President</i>
OLIVE CALLAHAN	EMMA STEWART	<i>Secretary</i>
ALBERTA HAYNES	WANIE CONDIT	<i>Critic</i>
VIVIAN SHARP	VIVIAN SHARP	<i>Treasurer</i>
ETHEL HOELSCHER	JESSIE HIXON	<i>Chaplain</i>
THELMA HALL	LOUISE BLOOM	<i>Sergeant-at-Arms</i>
WANIE CONDIT	MARY LUCILE GREEN	<i>Chm. Exec. Comm.</i>
EDITH STEWART	ESTHER HULPIEU	<i>Chm. Prog. Comm.</i>



HONOR

First row—GENEVIEVE GODDING, President, '25; OLIVE CALLAHAN, President, '26; SYBIL ROE, Mixed Quartette
Second row—FARRIE STRATTON, Order of Mound; WANDA FRY, Order of Mound; ALBERTA HAYNES, Order of Mound, Fine Arts Faculty
Third row—EDITH STEWART, Debate; MILDRED ECKLEY, Order of Mound; EDNA MURRAY, Debate
Fourth row—VIVIAN SHARP, Treasurer; EMMA STEWART, Secretary, '26; MARY LUCILE GREEN, Chairman Executive Committee

THE MOUNDBUILDER '26



First Row—BENDER, STEWART, NASH, CALLAHAN, FRY
Second Row—VARNES, BLOOM, CONDIT, CORDRAY, CONVERSE
Third Row—PORTER, MARVEL, WOODWORTH, CRAWFORD, CORRIE
Fourth Row—BEARD, WADSWORTH, FROMME, ROE, RODERICK
Fifth Row—SHARP, HALL, C. WOODWORTH, BREITENBACK, HAYNES

THE MOUNDBUILDER '26



First Row—DICK, GODDING, FELT, PENNINGTON, ZEIGLER
Second Row—STEWART, ECKLEY, JONES, REEVE, BEUMER
Third Row—LUTZ, FELT, HULPIEU, LOWE, NORTON
Fourth Row—CLARK, HATTEBERG, CHEATUM, ALDRIDGE, HILL
Fifth Row—MURRAY, HENTZ, BROOKS, GREEN, SELLERS

THE MOUNDBUILDER '26



First Row—KEYES, PITMAN, BOWMAN, DUNCAN, RIDINGS
Second Row—POORE, HOELSCHER, SMITH, SANFORD, MURRAY
Third Row—ORR, EVERS, NICHOLS, MILLER, HULPIEU
Fourth Row—STRATTON, SEELY, HALL, HIXSON, LITTLE
Fifth Row—SEELY, BROWN, DAVIS, SIMS, REECE

DELPHI



DELPHI

The chief function of a college man's literary society is that of developing man for leadership in the world's activities. The literary society adds to the college student a polish, a touch of refinement, a poise which he otherwise would not possess. It is a stimulus mentally, morally, socially. Its effects are permanent.

The transition which occurs in the life of a student while in college is gradual. To himself it is hardly discernible, yet the world can see the change. Society looks up and observes. The callow youth who entered college four years ago is now a man, fully capable of attaining a high place among the leaders of the nation.

For twenty-seven years Delphi has influenced the lives of college men. For twenty-seven years Apollo has looked down at his sons and smiled on their successes. "Know thyself," the motto of the Delphian Literary Society, has permeated the souls of the men of Delphi. In knowing themselves, they have learned to know others also.

High lights of the 1925-26 society year were the rendition of the Fourth Annual Sigma-Delphian opera, the development of a plan by which the programs and social life of Sigma and Delphi were more closely united, and the new co-operative basis for societies established by the Inter-Society Council.

Delphi looks back on its past record with well-justified pride. Delphi looks toward the future with equal confidence assured that as long as Southwestern exists the honor of the society will be maintained.

OFFICERS

First semester

LEE KING
ROBERT PORTER
ROBERT BROOKS
WILLIAM POWERS
FRANK BIGLER
HAROLD FRONING
CLIFFORD MOODY
DEAN DRYDEN
MARVIN GARFIELD

Second semester

MARVIN GARFIELD *President*
EDWIN MATTESON *Vice-President*
CHARLES WINTER *Critic*
CHESTER SARGENT *Secretary*
ROBERT POCTER *Treasurer*
DEAN DRYDEN *Chrm. Exec. Comm.*
WALTER MENTZE *Associate Members*
WILLIAM POWERS *Associate Members*
JOHN SELLE *Chrm. Program Comm.*

THE MOUNDBUILDER '26



HONOR

First row—MARVIN GARFIELD, President, '26, Order of Mound; LEE KING, President, '25
Second row—JOHN SELLE, Chairman of Program Committee, '26; FRANK BIGLER, Treasurer, '25;
 Business Manager of Moundbuilder; ROBERT PORTER, Vice-President, '25; Treasurer, '26;
 HAROLD FRONING, Chairman Executive Committee, '25; College Double Quartette
Third row—EDWIN MATTISON, Vice-President, '26; ROY MURRAY, Debate; ROBERT BROOKS,
 Debate; Critic, '25; Mixed Quartette; DEAN DRYDEN, Chairman Executive Committee, '26
Fourth row—ALBERT McCAULEY, Mixed Quartette; Double Quartette; CHARLES WINTER, Critic,
 '26; CHESTER SARGENT, Secretary, '26; WILLIAM POWERS, Secretary, '25; Exec. Comm., '26.

THE MOUNDBUILDER '26

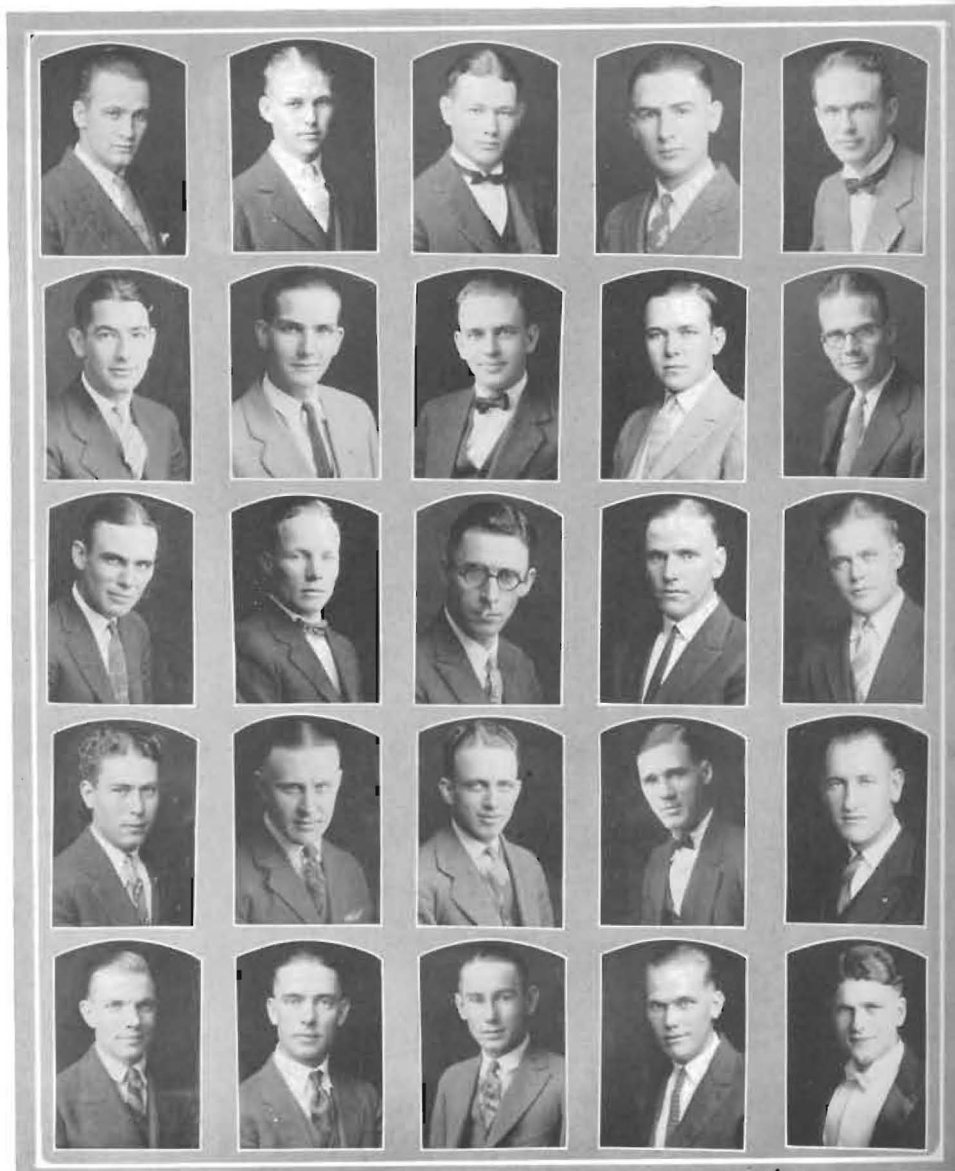

First Row—MADISON, WILKINSON, MCCLURE, POWERS, GARFIELD

Second Row—SELLE, CLARK, RIGGS, MENTZE, GRAY

Third Row—PALMER, JENSEN, MURRAY, SHEPHERD, SMITH

Fourth Row—SCOTT, STAATS, NEVILLE, BAKER, HOLMES

Fifth Row—FRIZZELL, VAIL, PUTMAN, SHEPHERD, FRONING

THE MOUNDBUILDER '26

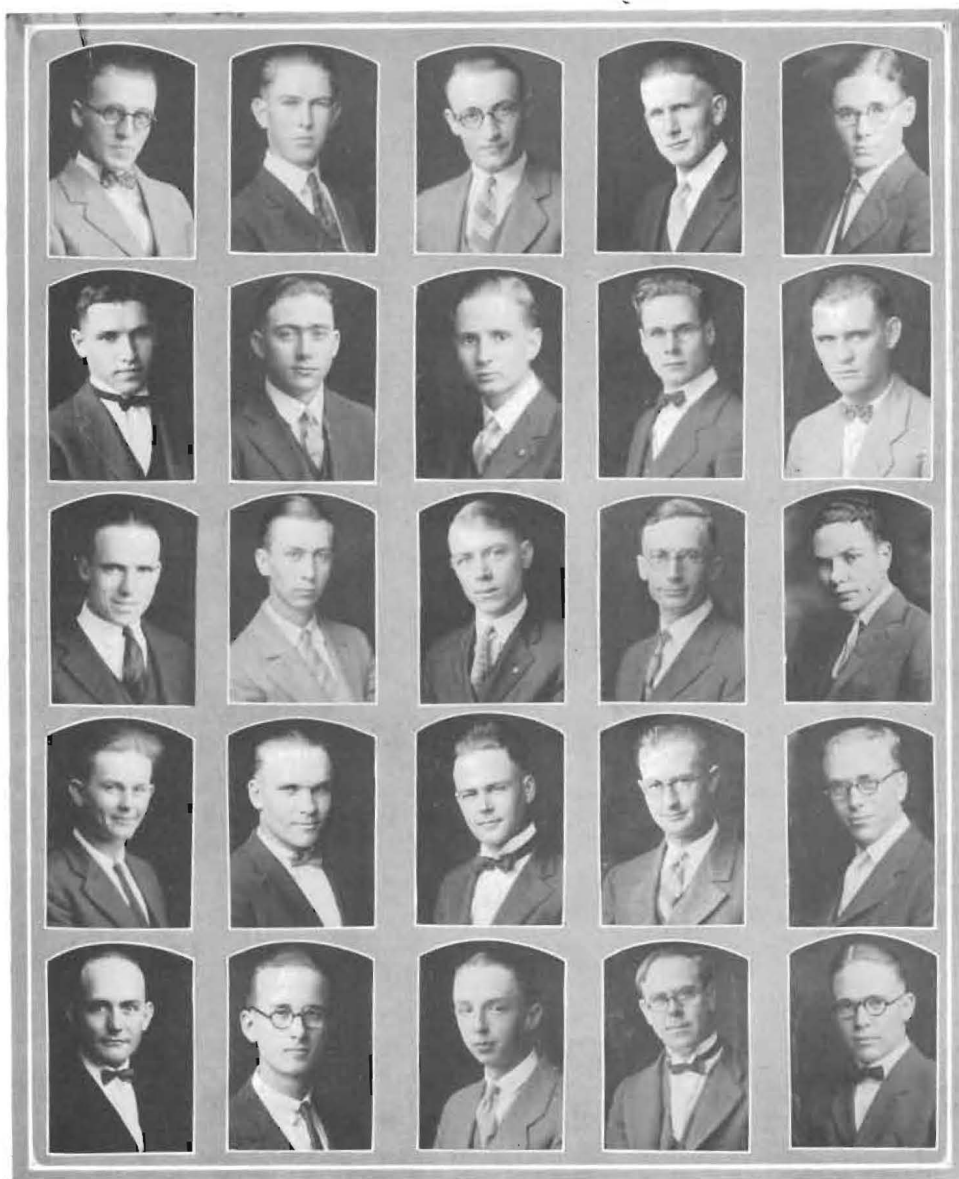

First Row—BEUMER, FINLEY, COMBAUGH, DAVIS, JOHNSON
Second Row—KISER, COWAN, SANFORD, TREES, HENRY
Third Row—WINTERS, BOWDEN, MATTISON, PORTER, KLEINSTEIBER
Fourth Row—CRANSTON, DRESSLER, FROMME, MOODY, DRYDEN
Fifth Row—SARGENT, HOPE, SEEVERS, REEVE, JEFFRIES



BETA GAMMA EPSILON



BETA GAMMA EPSILON, founded third of Southwestern's literary societies, has finished another successful year. Organized six years ago, it is now a growing, well-functioning society, one that has safely passed from infancy into adolescence.

Beta Gamma purposes to sponsor the social and intellectual interests of its members. The regular weekly programs help in part to fulfill these demands, and have been especially satisfactory this year. Individual development is provided also through the spring contests in oratory, debate, reading, voice and piano. As for the social life, there have been the Inter-Society Rush Party, the Thanksgiving, Christmas, and Spring parties, the annual banquet with the brother society, Alpha Beta, in addition to the surprises and entertainments in connection with the weekly programs.

"The Enchanted Cottage," produced by the two societies, was one of the dramatic successes of the year. Beta Gamma is fortunate in the ability found among her members in all lines of school work. She is represented in Campus Players, Glee Club, Violin Choir, Pi Gamma Mu, and Order of the Mound.

OFFICERS

First semester

GERTRUDE ZINK
FLORENCE KNEPP
MARY CROW
DOROTHY SCAER
EDITH MCCABE
LOUISE MURPHY
GLADYS ROBERTSON
VETA ROGERS

Second semester

DOROTHY MEYER	President
DOROTHY SCAER	Vice-President
PHEBE GREENBANK	Secretary
RUBY BOORY	Critic
EDITH MUSE	Treasurer
MADGE QUIGLEY	Counsellor
EDITH WATSON	Chaplain
DOROTHY FULLERTON	Sergeant-at-Arms



HONOR

First row—GERTRUDE ZINK, President, '25; DOROTHY MEYER, President, '26

Second row—FLORENCE KNEPP, Order of Mound; GEORGIA ZINK, Winner of W. A. A. Health Contest

Third row—LAUVERA LEHMAN, Campus Players; MRS. PEARL HAMILTON, Order of Mound; ALENE DEAL, Order of Mound

THE MOUNDBUILDER '26



First Row—EDWARDS, ROGERS, MEYER, SCAER, PILANT
Second Row—OWEN, FULLERTON, MURPHY, SAVLER, KONANTZ
Third Row—McCABE, NOELL, GREEN, BALLARD, DOTY
Fourth Row—DOBBS, O. ROBERTSON, DEAL, KNOX, DENNIES
Fifth Row—WHITE, TAYLOR, G. ROBERTSON, BEACH, HAMILTON

THE MOUNDBUILDER '26



First Row—BROWN, HILDEBRANDT, ALSPAUGH, GLOVER, JACOBUS
Second Row—O'CONNOR, THOMPSON, MCGREGOR, STOCKTON, SHANNON
Third Row—MUSE, WILLIAMS, GREER, F. HOTTENSTEIN, HOFFMAN
Fourth Row—TAYLOR, KREHBIEL, V. ROBERTSON, WYMER, QUIGLEY
Fifth Row—HOFFMAN, KEITH, PRIBBLE, HOTTENSTEIN, HUFFMAN



First row—JEFFRIES, SMITH, CRICK, GARDNER, BUSSARD
Second row—HUBBARD, LEHMAN, A., BOORY, PUTNAM, STURHAM
Third row—CROW, KNEPP, WATSON, PETER, HOVIS
Fourth row—AXTELL, GREENBANK, ZINK, ZIRKLE, LIEURANCE
Fifth row—MURPHY, F., KERN, LEHMAN, L., TRACY, WILLIAMS, E.

ALPHA BETA ALPHA



ALPHA BETA ALPHA, for the past six years, has contributed and had a hand in building society life in Southwestern.

Amid the hurry of school life, the society organizations fill a place of restful quiet. A moment to linger and pay heed and give consideration to the development of the individual. Within these halls of S. C. many a man has discovered and developed some potential talent that has given him a much richer and happier life.

Each society forms a small world of reality. Literary development is emphasized with the firm belief that a growth in these lines will be carried into similar activity in a future of greater world reality.

Alpha Beta Alpha's highest award of honor is the "Pearled A." This medal is given to the most all-round man in the society so selected by popular vote.

OFFICERS

First semester

PAUL LAWRENCE
WAYNE WHITE
HOWARD WHEAT
FRANK MILLER
MARTIN McDERMOTT
DON GAFNEY
RALPH GAMES
RALPH LEU

Second semester

CURTIS KEITH Chancellor
PAUL WALKER Vice-Chancellor
RALPH GAMES Recorder
BRUCE FRANKUM Purser
EVERETT HOLMAN Censor
BURRIS PRICE Provost
WAYNE WHITE Chaplain
PAUL LAWRENCE Chrm. Prog. Comm.

THE MOUNDBUILDER '26

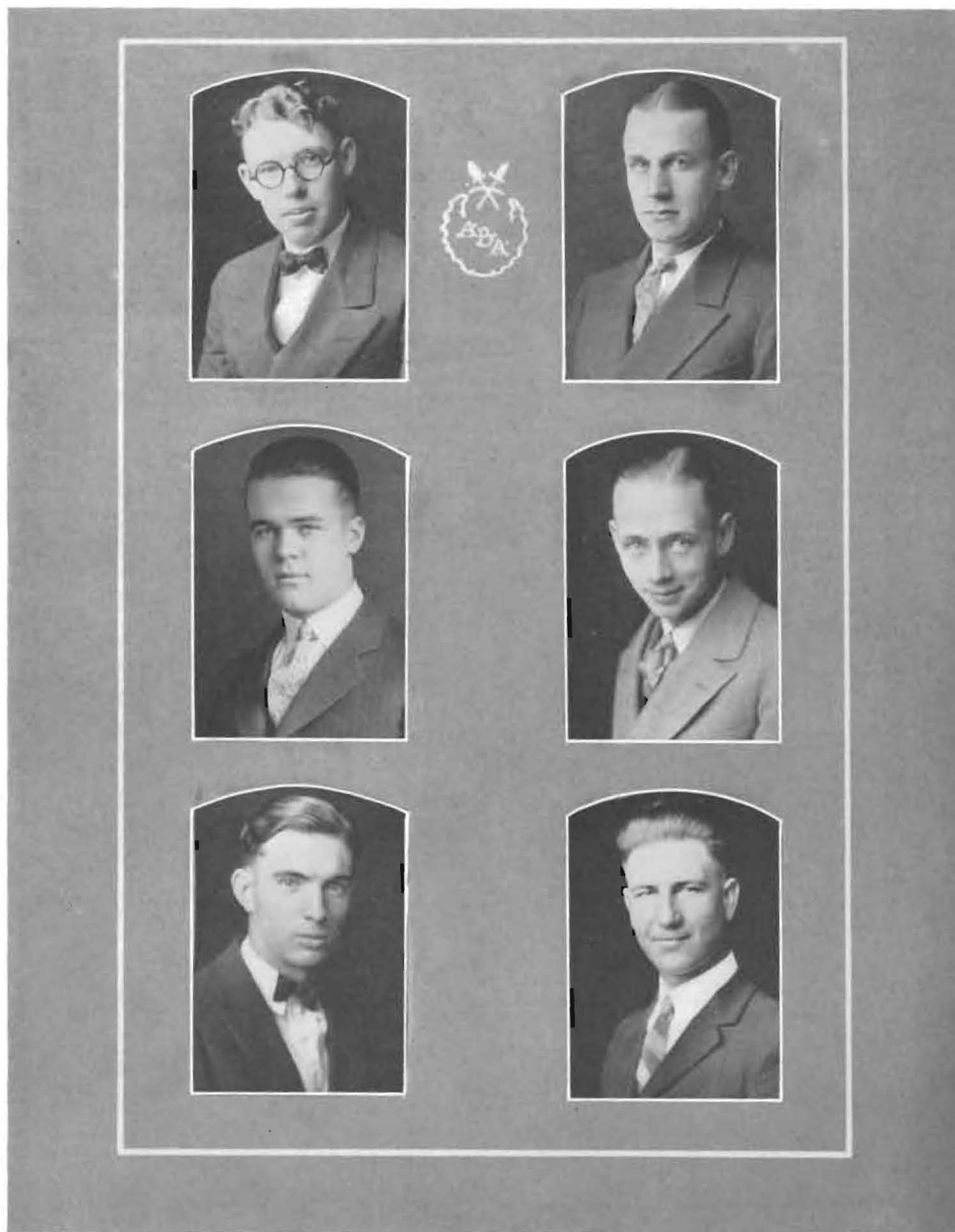

HONOR

First row—PAUL LAWRENCE, President, First Semester; CURTIS KEITH, President Second Semester
Second row—MARTIN McDERMOTT, Play; RALPH LEU, Yell Leader; Vice-Chancellor
Third row—WAYNE WHITE, Assistant in Chemistry; PAUL WALKER, Vice-Chancellor

THE MOUNDBUILDER '26

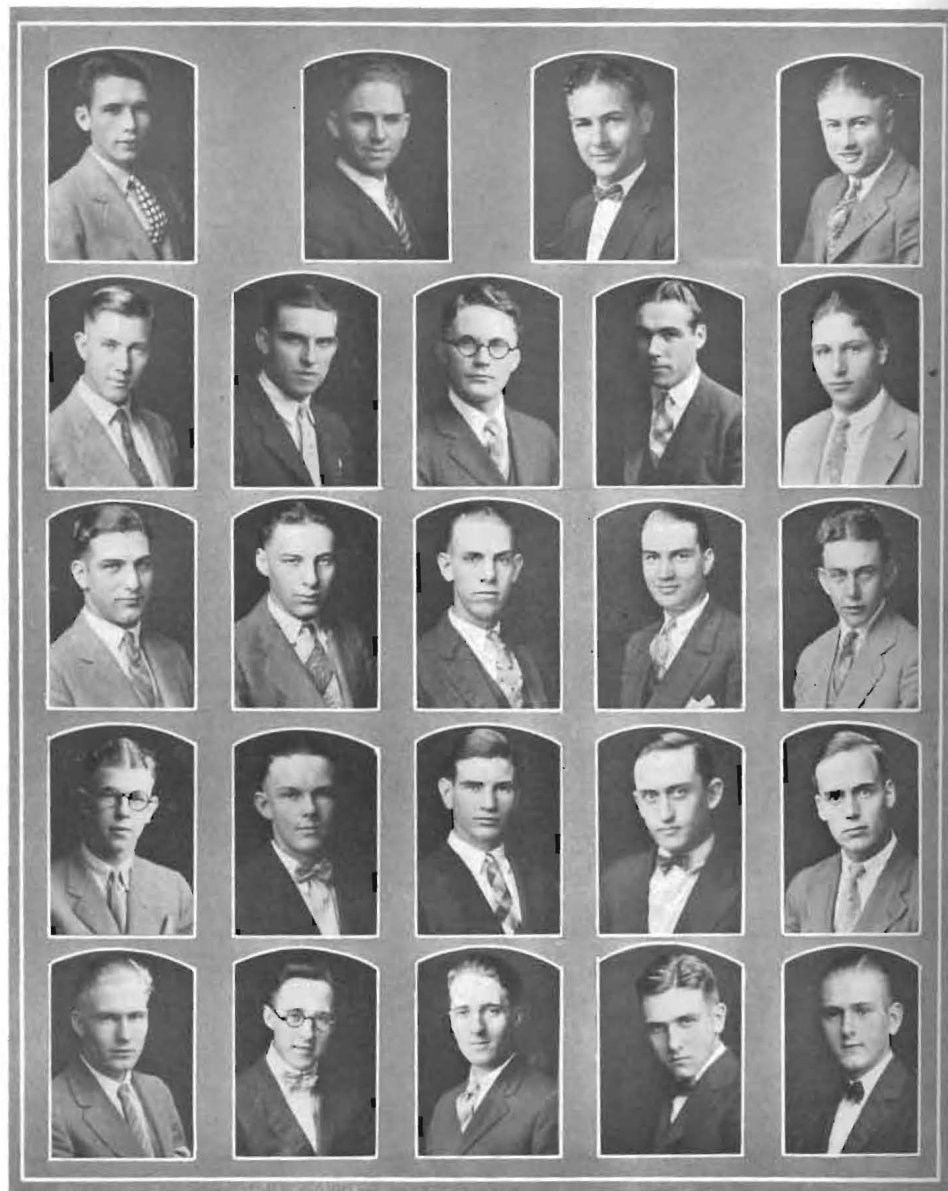

First row—LITTLE, GAGNEBIN, HERRIN, HINES
Second row—HOLMAN, CREW, WHEAT, ALEXANDER, IRION
Third row—NORTHCUTT, FASSNACHT, KEITH, WHITE, PARNELL
Fourth row—FELT, FRANKUM, RADFORD, GAMES, HERRICK
Fifth row—PUCKETT, D. FINE, H. FINE, HILDRUP, MILLER



DELTA KAPPA CHI



Nowhere is the spirit of the pioneer needed quite so much as in forming a new Literary Society. The girls of Delta Kappa Chi have proven themselves good pioneers, and now their society has the firm organization and prestige equal to other societies of the school. There were many difficulties to overcome, and hard decisions to make; but now the girls have gone far beyond the scope of a mere new society.

Delta Kappa Chi is an established factor in Southwestern College.

This year has brought much encouragement and growth to the society. The regular society hall with its superb furniture is a thing of which they may well be proud. The organization of a brother society, Delta Theta Pi, has adequately filled the necessity of masculine advice and help. Last year a series of contests were formed in forensics, reading, and music. This year the contests were most successful. Valuable experience and training resulted from the efforts of the numerous entrants. "The First Year," the annual play, was staged with the aid of Delta Theta Pi. The girls of Delta Kappa Chi have vital interests and responsibilities in every activity of the college life.

OFFICERS

<i>First semester</i>	<i>Second semester</i>	
DAISY MILLER	MAURINE BRADY	<i>President</i>
EVA MAY ORR	MABLE PAYNE	<i>Vice-President</i>
VIOLA WENTWORTH	IRENE BAKER	<i>Secretary</i>
ALENE KLINK	MILDRED CLARK	<i>Treasurer</i>
HAZEL STOUT	NAOMI GARNER	<i>Chaplain</i>
FERN SEYB	ESTHER WINKLEMAN	<i>Sergeant-at-Arms</i>
MARIE NEWELL	ZELIA JANE FRENCH	<i>Critic</i>
DAISY MILLER	MAURINE BRADY	<i>Inter-Society Council</i>
ESTHER CAWTHON	DONNA DICKINSON	



HONOR

First row—MAURINE BRADY, President Second Semester; DAISY MILLER, President First Semester

Second row—VELDA KLINK, Violin Choir; RUTH CURFMAN, Assistant Business Manager Mound-builder

Third row—NAOMI GARNER, Debate; ESTHER WINKLEMAN, Debate

THE MOUNDBUILDER '26



First Row—BRADY, CURFMAN, DADISMAN, OVERMAN, CAWTHORN
Second Row—BAKER, MURPHY, PAYNE, SWOVER, ESLINGER
Third Row—STOUT, CAVENDER, SOVE, KLINK, BROOKS
Fourth Row—DICKERSON, DILTS, MILLER, LAYMAN, DUTCHER
Fifth Row—TUNER, BOWER, DORRSCHUCK, MOFFITT, WINKLEMAN

THE MOUNDBUILDER '26



First row—FRY, HAUNSCHILD, LEI VAN, MEADOR
Second row—REECE, WENTWORTH, NUNEMAKER, DAVIS
Third row—NEWELL, BLACKBURN, WOLF, GOODNIGHT
Fourth row—ORR, H. FRENCH, OVERMAN, SEYB
Fifth row—BROOKS, RENEAU, LAYMAN, Z. FRENCH

DELTA THETA PI



The Delta Theta Pi Literary Society is the newest society in Southwestern.

Last fall, the need for a new society for men to be the brother society of Delta Kappa Chi became apparent, and the Delta Theta Pi Literary Society was then founded.

Our membership consists of students who have never belonged to a literary society, but who believe that much which is essential in college life can be attained by our fellowship.

We are grateful to our sister society for their assistance in founding the new society and we co-operate with them in their aims and ideals. The two societies hold joint meetings three nights of each month, reserving the fourth for separate meetings.

We desire for members, men who have high ambitions and Christian ideals, and we hope to develop these traits among our members. An equal opportunity is given each of our members and we believe they can attain much in the social, moral, and literary life in Southwestern.

We have built a strong and permanent foundation upon which our society will ever stand, upholding the ideals of Southwestern College.

Because we are a new society, we are engaged in making traditions rather than in following them. We have a new organization; we can make of it what we will; for this reason we look forward to a future of success.

OFFICERS

First semester

BYRON ROWELL
OWEN WATSON
CARL WHITSON
LLOYD STATELER
GEORGE THOMAS
ARMOUR EVANS
JOHN ECKHOFF
DALE LEE RINK

Second semester

CARL WHITSON	President
HAROLD HERRIN	Vice-President
GEORGE THOMAS	Secretary
BYRON ROWELL	Treasurer
OWEN WATSON	Sergeant-at-Arms
DWIGHT BONHAM	Chaplain
ALVIN BURTON	Inter-Society Representative
JOHN ECKHOFF	Chrm. Program Comm.

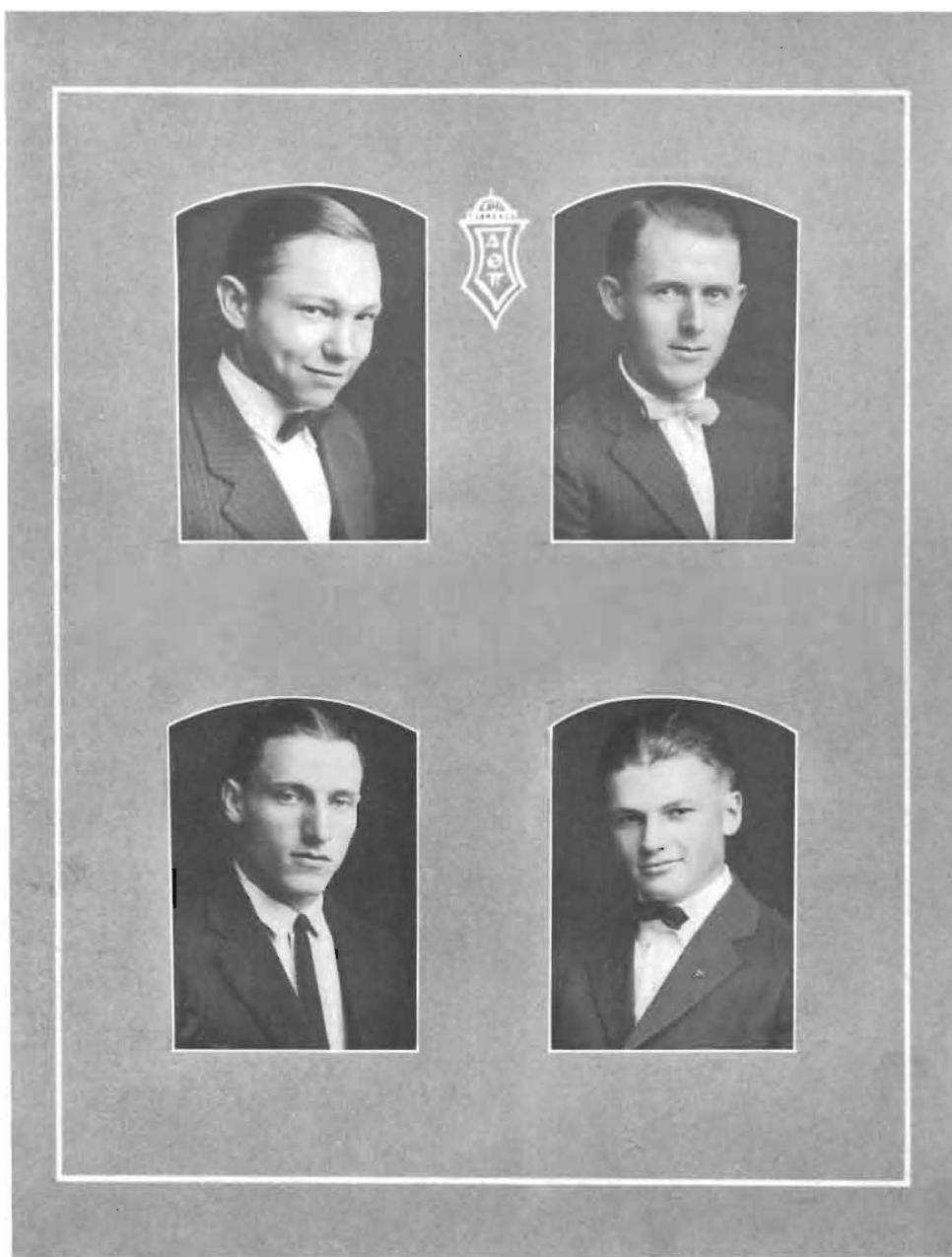

HONOR

First row—BYRON ROWELL, President, '25; CARL WHITSON, Secretary, '25; President, '26
Second row—GEORGE THOMAS, Secretary, '26; OWEN WATSON, Wrestling, Play

THE MOUNDBUILDER '26

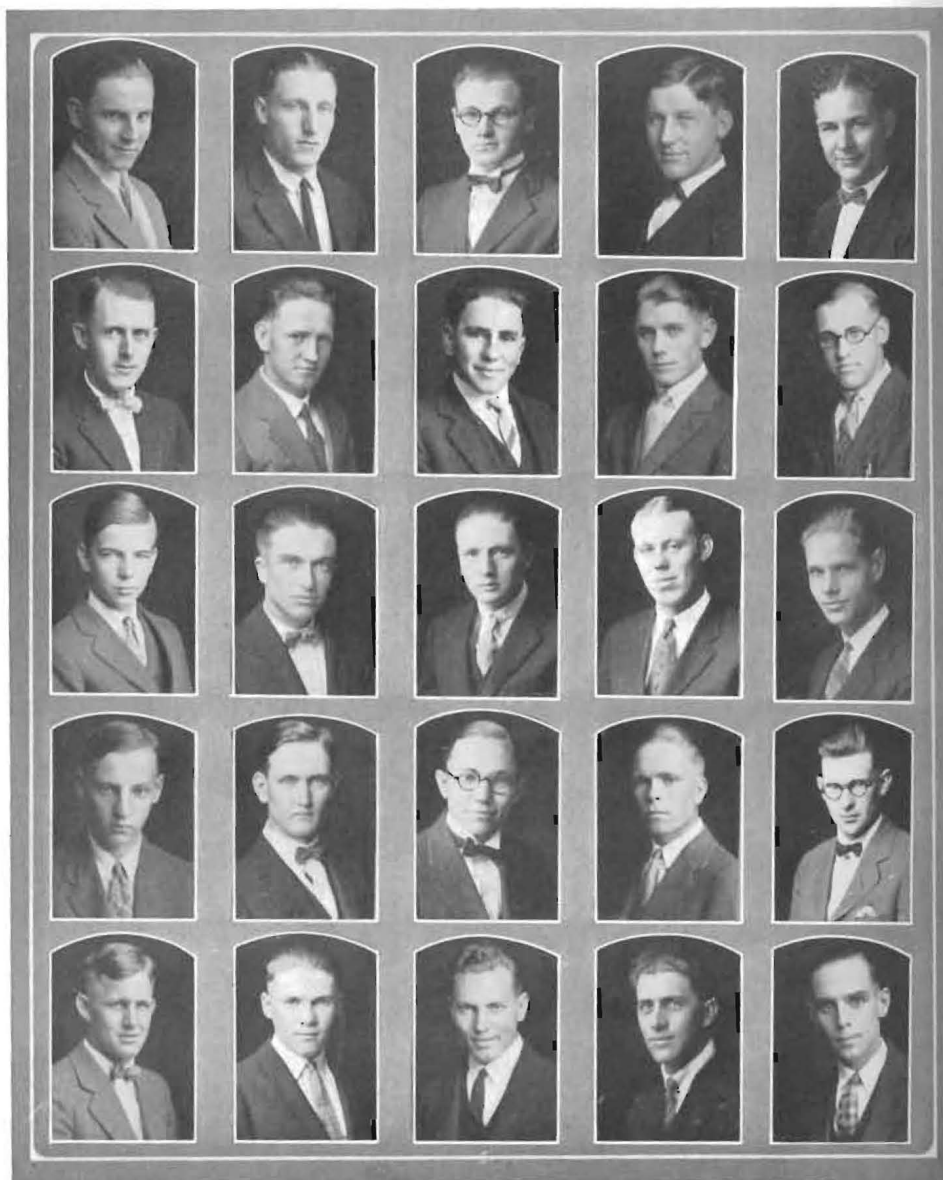

First row—BRYANT, THOMAS, WATSON, SWARTZ, HERRIN
Second row—WHITSON, KIMBALL, BROWN, STATLER, MOWDSLEY
Third row—ONCLEY, HAMM, MCKEEVER, O'DELL, ROLINGSON
Fourth row—MOWDSLEY, EVANS, ROWELL, BENTON, RINK
Fifth row—SWARTZ, KNEARL, ECHOFF, HOLECOMB, BONHAM

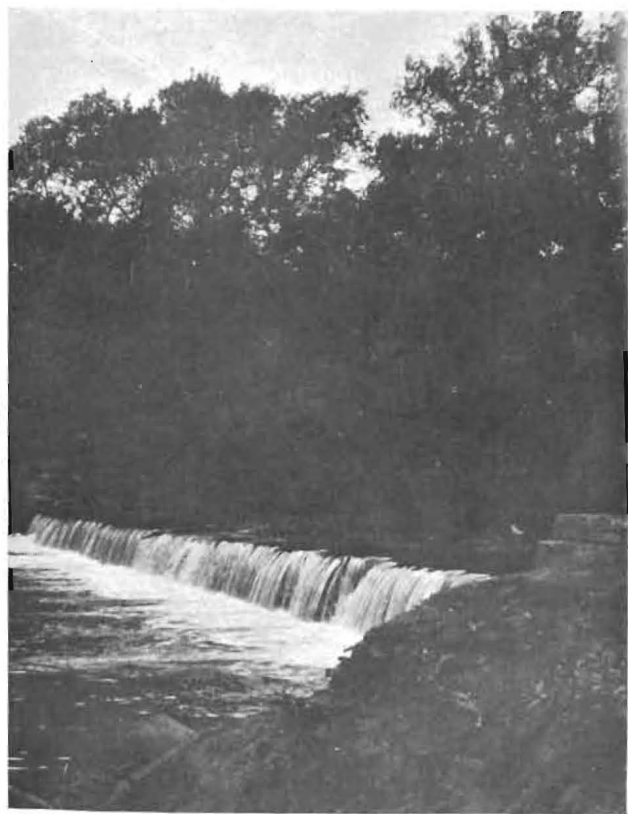

ACTIVITIES



First row—(Orators) BOYER, CLARK

Second row—(Debaters) WINKLEMAN, WRIGHT, STEWART, MURRAY

Third row—GARNER, D. KITCH, BROOKS

Fourth row—R. MURRAY, BAKER, JOHNSON, K. KITCH

(Coaches) ALLEN, CASE, BAKER

DEBATE AND ORATORY

OUTSTANDING forensic events of 1925-1926 were: Four victories and no defeats for the women's debate season; second place in the National Pi Kappa Delta Debate Tournament at Estes Park, won by Lucile Wright and Edith Stewart; first in the State Oratorical Contest, won by John Boyer.

PUBLICATIONS



KITCH



WISSLER

THE SOUTHWESTERN COLLEGIAN

<i>Editor</i>	DONALD KITCH
<i>Business Manager</i>	GLENN WISSLER
<i>Associate Editor</i>	ALVIN ALLEN
<i>Exchange</i>	VOLNEY JOHNSTON

EVERY Saturday throughout the school year, The Southwestern Collegian appears, bringing with it the news for the week and editorial comment, together with feature stories, and original poetry. The entire student body subscribe for the paper through their activity fee.

The editor and business manager are nominated by the Faculty-Student Publication Board of Control and are elected from the student body at large from these nominations.

Students are encouraged to contribute to the paper, and it thus serves as editorial training for students. The Collegian has always been anxious to publish the free verse and poetry written by professors and students.

This year the Collegian has tried to interest students in news from other campuses throughout the state. Much outstanding advertising has also been accomplished through the Collegian this year.

THE MOUNDBUILDER '26



THE STAFF

CECIL HEADRICK	Forensics
ZELIA JANE FRENCH	Organizations
KENNETH KITCH	Assistant Business Manager
IRENE MURPHY	Associate Editor
RUBY BOORY	Fine Art Editor
LOREN McMULLEN	Sports
MILDRED DIEHL	Features
PAUL LAURENCE	Sports



MEADOR



BIGLER

THE 1926 MOUNDBUILDER

<i>Editor-in-Chief</i>	GLADYS MEADOR
<i>Business Manager</i>	FRANK BIGLER
<i>Advisor</i>	DAVID L. MACFARLANE
<i>Typists</i>	VINCENT KEITH, ESTHER FELT
<i>Art</i>	DEAN FARNSWORTH, VERNON PORTER
<i>Photographer</i>	BRASK STUDIO

THE SUCCESS of the Moundbuilder is due to the hearty co-operation of every member of the staff and the school in general. The fact that a number of this year's staff are underclassmen should be encouraging, for they will be experienced in Annual production for the next Moundbuilder.

The Editor-in-Chief and Business Manager of the Moundbuilder are nominated by the Faculty-Student Publication Board and elected by the Student body at large each Spring, that they may sign their contracts and make plans during the Summer.

The Moundbuilder was fortunate again this year in getting Dean Farnsworth to assist in the art work for the opening pages and society divisions.

The contract for engraving was signed to the Southwestern Engraving Company of Tulsa. The printing to the Hugh Stephens Press of Jefferson City, Missouri.

If the 1926 Moundbuilder has succeeded in portraying a faithful delineation of the life of Southwestern, if it has expressed the strength of the spirit of that life, if through the simplicity of its plan, it has created for itself the right to live, not for a generation, but for the future, then it has fulfilled its mission.

THE MOUNDBUILDER '26



THE STAFF

VIVIAN SHARP	Fine Art Editor
JESSIE WILLIAMS	Assistant Editor
RUTH CUREMAN	Assistant Business Manager
JOHN BOYER	Athletics
ROMA WEST	Activities
RUBY BOORY	Societies
KENNETH KITCH	Features
EDITH SIMS	Copy Editor
PAUL LAURENCE	Snap Shots
MILDRED NASH	Senior Class Manager
HELEN CONVERSE	Junior Class Manager
EDITH STEWART	Sophomore Class Manager
DOROTHY FULLERTON	Freshman Class Manager



Y. W. C. A.

PHYLLIS KIRK	President
GERTRUDE ZINK	Vice-President
WANIE CONDIT	Secretary
LUCILE WRIGHT	Treasurer

THE Young Women's Christian Association in Southwestern has done more for the girls in the college than any other one organization. It is the aim of this association to promote the best interests of the girls of Southwestern and help them in their task of Christian living.

Each Wednesday morning Y. W. holds a devotional meeting. These devotional programs are very carefully prepared and are exceedingly interesting and helpful. Through the Y. W. and Y. M., this year, several of the outstanding religious leaders have been secured.

The Organization of the Y. W. cabinet in Southwestern is carried out on the project system and has been extremely successful. All except the four officers, who are elected, are appointed to work on projects for a limited time. This plan gives every girl an opportunity to work and naturally Y. W. has a greater interest in her life.

Y. W. C. A. PROJECT LEADERS

EDITH STEWART	<i>Bible Study</i>
IRENE MURPHY	<i>Program Chairman</i>
CHARLOTTE WOODWORTH	<i>Program Chairman</i>
RUBY BOORY	<i>Program Committee</i>
MILDRED DEIHL	<i>Discussion</i>
DAISY MILLER	<i>Discussion</i>
PEARL RAY	<i>Devotions</i>
EDITH MCCABE	<i>Other Christian Organizations</i>
MARY LUCILLE GREEN	<i>Other Christian Organizations</i>
MARIE NEWELL	<i>Book Chairman</i>
HELEN MARVEL	<i>Conference and Conventions</i>
ADALINE DICK	<i>Candy Sales</i>
GEORGIA ZINC	<i>Freshman Commission</i>
OLIVE CALLAHAN	<i>Freshman Commission</i>
EMMA NOTZ	<i>Inter-racial</i>
RUTH ZEIGLER	<i>Inter-racial</i>
KATHERINE HUDSON	<i>Business</i>
GERTRUDE DANNER	<i>Business</i>
GERTRUDE MOORE	<i>World Friendship</i>
DOROTHY MEYER	<i>Big Sister</i>
LAUVERA LEHMAN	<i>Estes Park</i>
EDNA MURRAY	<i>Inter-school</i>
ELIZABETH EVERLY	<i>Book Sale</i>
EDNA CAVENDER	<i>Book Sale</i>
DOROTHY MCMANIS	<i>Stationery</i>
ELIZABETH GRAHAM	<i>Social</i>
RUTH CURFMAN	<i>Social</i>
MARTHA EATON	<i>Vesper</i>
RUTH ROENBAUGH	<i>World Court</i>
FREDA SCOGGINS	<i>Rest Room</i>
JESSIE LEE HACKETT	<i>Rest Room</i>
GLADYS PITTMAN	<i>Mexican Work</i>
NAOMI GARNER	<i>Mexican Work</i>
HAZEL NICHOLS	<i>Poor Farm</i>
FERN LUTZ	<i>Poor Farm</i>
VIVIAN SHARP	<i>Girl's Reserve</i>
ZELIA JANE FRENCH	<i>Publicity</i>
GLADYS DENNY	<i>Poster</i>

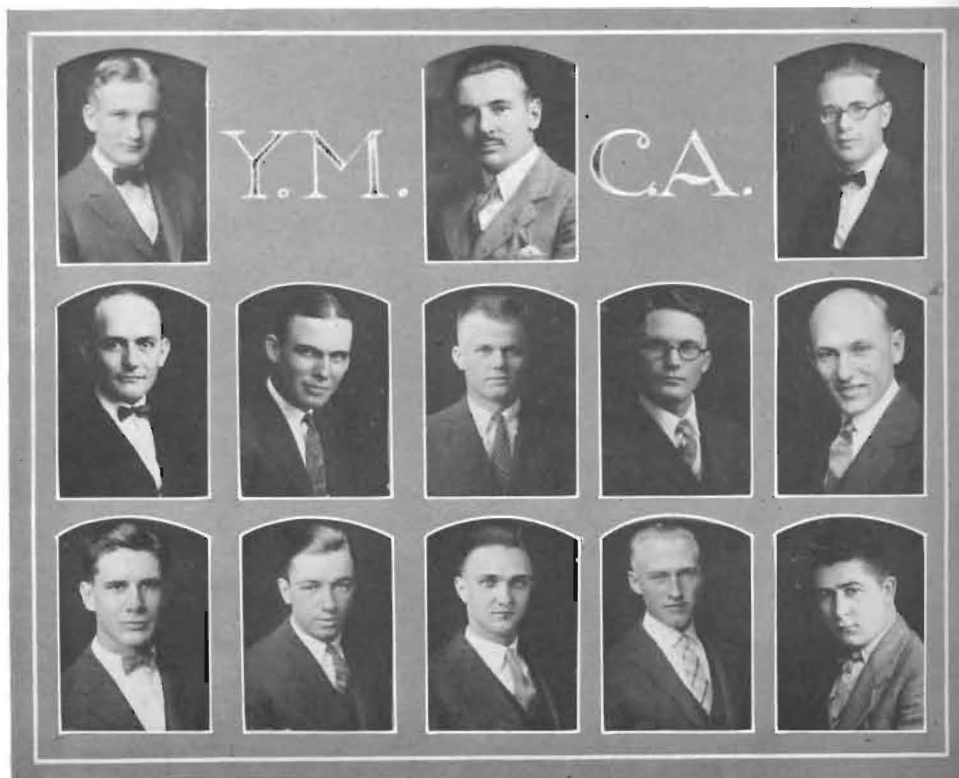

OFFICERS

MILTON KROTH	President
PROF. FRANK LLOYD	Faculty Advisor
CHESTER BOWER	Vice-President
CHESTER SARGENT	Student Friendship
GLENN PALMER	Y. M. Dean
HERBERT GALLOWAY	Treasurer
HOWARD WHEAT	Mexican Settlement
FRED ECKHOFF	Gospel Teams
ELLIS OTT	Program
FRANK STICKLER	Secretary
VOLNEY JOHNSTON	Publicity
RAYMOND BIRD	Poor-Farm Service
MAXWELL THOMAS	Freshman Inner Circle

IT IS THE purpose of the Young Men's Christian Association to unite men in their efforts to extend the Kingdom of God throughout the world and permeate the local campus with the Spirit and teaching of Jesus. This purpose is carried out by a series of activities among the students. On the campus the gospel teams, community service groups and programs give the students the opportunity to experience practical christian service. The program provides for speakers to come to the local campus with messages from the world's problems. In the last year Stitt Wilson, Conrad Hoffman and Thomas Q. Harrison all visited the local campus under the auspices of the Y. M. C. A.

GOSPEL TEAMS

STOP whatever you are doing and think for a moment. Ask this question, "Are colleges merely theoretical?" No college, even though versatile, can long withstand the declaration that it is impractical. Each college must justify itself on the basis of its practical work in the advancement of society. A Christian College must show the fruits of its work in the field of increasing Christian ideals. The briefest study of the Gospel Team work in Southwestern College cannot but reveal the fact that in this effort, the theoretical aspects of Christianity are applied. Eighty-five students from the college have gone to twenty-eight communities during the school year and have taken the youthful enthusiasm in this enterprise of Christianity. These churches have received the immediate contact of the real experience of Christianity through the work of these Southwestern Gospel Team members, whose names follow:

ALEXANDER, MARION	DRYDEN, DEAN	MURRAY, EDNA
ALLEN, ALVIN	ECKHOFF, FRED	NEVILLE, JOE
BAKER, ROY	FINE, DANA	NORTON, GLADYS
BAKER, J. WESLEY	FINE, HARRISON	NEWELL, MARIE
BAKER, IRENE	FINLEY, BENNIE	NOTZ, EMMA
BEALE, ALFRED	FRONING, HAROLD	OTT, ELLIS
BEUMER, OLIVER	FRENCH, ZELIA JANE	PALMER, GLEN
BIGLER, FRANK	GARNER, NAOMI	ROBERTSON, VIRGINIA
BIRD, RAYMOND	HILLDRUP, ROY	REID, GLADYS
BIRD, ROBERT	HODGE, RALPH	ROWELL, BYRON
BLAKE, BILL	HIXSON, JESSIE	SHUMWAY, MARJORIE
BOWER, CHESTER	HOLCOMBE, MILTON	SNYDER, MERLE
BOYER, JOHN	HULPIEU, MARGARET	STEWART, EDITH
BROCKMAN, ALTA	JENSEN, RUTH	STICKLER, FRANK
BROWN, ELIZABETH	JOHNSON, LYMAN	SULLINS, FLOSSIE
BROWN, FLORENCE	KEYES, LETHA	ZEIGLER, PAULINE
BURNS, RUTH ANNE	KITCH, KENNETH	ZIMMERMAN, MURIEL
CRAMER, EMILY	KROTH, MILTON	ZINK, GERTRUDE
CRANSTON, CARROLL	MILLER, FRANCIS	WALKER, PAUL
CRAWFORD, RUTH	MCCABE, EDITH	WATSON, OWEN
CURFMAN, RUTH	MCCANDLESS, MADGE	WHEAT, HOWARD
CREESE, VERNON	MOFFATT, NETTIE	WILLEY, PAULINE
DAVIS, CECIL	MOORE, GERTRUDE	WILSON, EONA
DORRSHUCK, AUGUSTA	MURPHY, IRENE	WOODWORTH, CHARLOTTE

PROF. HAROLD CASE, *Faculty Advisor*



Back row—HICKSON, DORRSCHUCK, KEITH, PALMER, DAVIS, BIRD, DRYDEN, BONTOM, DICK
Middle row—GOODNIGHT, NOTZ, VIEUX, BROOKS, BAKER, DUTCHER, BAKER
Front row—NEWELL, PHILLIPI, GARNER, MCCABE, NORTON, ECHOLFF

LIFE SERVICE GROUP

OFFICERS

FRED ECKHOFF	<i>President</i>
FESSIE HICKSON	<i>Vice-President</i>
EDNA CAVANDER	<i>Secretary-Treasurer</i>
AUGUSTA DORRSCHUCK	<i>Devotional Chairman</i>

THE Life Service Group, organized in the spring of 1924, is a group of earnest students who are striving to find a vocation in life, where they can best serve as followers of Christ. The group meets once each month on Wednesday evening following prayer meeting. The program consists of talks and discussions on different phases of life work, led by able leaders of Winfield and out-of-town. There are about forty members in the organization this year.



GRACE CHURCH CHOIR

PROFESSOR SAMUEL BURKHOLDER, *Director*

Front row—WADSWORTH, KIPP, KEYES, ROE, SULLENS, BURNS (Assistant Organist), HAYNES, WALKER, GREEN, VAN VALKENBURGH

Middle row—MUSBACH, WOLFE, BROWN, DENNIS, ZIRKLE, EVERLY, SCOGGINS, SELLERS, WILLEY

Back row—FRONING, KITCH, McCAULEY, V. JOHNSON, L. JOHNSON, RIGGS, WHEAT, HILDRUP, ROWELL, WISSLER, STOCKING, DETTER

Those not in the picture—MRS. HARRY MAITLAND (Organist), SHARP, McCABE, HUFFMAN, PENNINGTON, *Sopranos*; KIRK, CORRIE, MURPHY, LONG, *Altos*; CALHOON, *Tenor*; BROOKS, STATELER, BROWN, McCANDLESS, KISER, CREES, *Basses*

THE GRACE CHURCH CHOIR is a Southwestern organization, including many of the best singers of the College. It has been in existence many years and has shown a marked advance under the leadership of Professor Burkholder, who has led it the last two years.

Besides furnishing the music of the Sabbath services, the choir has given a number of sacred concerts with outstanding success and artistic merit. Works of Tchaikovsky, Wagner, Schumann, Handel, Mendelssohn, Dudley Buck, and others, have been presented.

Mr. Burkholder, who studied orchestral and choral with Damrosch, has been able to make this organization into a well-knit unit and the ensemble and balance of voices have been greatly improved.



*Top row—GRACE COMPTON, ESTHER VAN CLEAVE, PAULINE BEACH
Bottom row—GRACE SELLERS (accompanist), JESSIE WILLIAMS, PROF. HUGH ALTVATER*

THE VIOLIN QUARTETTE

THE VIOLIN QUARTETTE consists of four violinists chosen from the Violin Class of Professor Altvater and is drilled by him. The quartette, because of its size, produces an even finer ensemble than the Violin Choir. Quartette concerts are more frequent because the smaller group is more easily transported.

The quartette demands a higher degree of ensemble playing than any other instrumental group music. Each member is at the same time a soloist and an accompanying figure. However the quartette, for obvious reasons, does not have the mass appeal that the choir or an orchestra possesses. It is, in a sense, a miniature, delicately and finely done.

The repertoire of the quartette includes arrangements of works by Wagner, Tschaikowsky, Mendelssohn and composers of lesser fame but of high value.

Concerts by the Quartette have been given at Douglass, Burden, Belle Plaine, Dexter, and numerous places.



First Row—HAYNES, GROVER, VAN CLEAVE, ONCLEY, DUNCAN, KEPP, OGROSKY
Second Row—KLINK, COMBS, PETER, SELLERS, COMPTON, HULPIEU
Third Row—HARMON, HODGES, WOLFE, HERRICK, HAZEN, BEACH, WILLIAMS
Fourth Row—LEHMAN, BARNETT, PROFESSOR ALTVATER

THE VIOLIN CHOIR

ONE OF the most popular large musical groups of Southwestern College is the Violin Choir. This fact is attested by the numerous calls for concerts by the group. This year in addition to occasional near at home concerts, the choir took a trip of a week, its itinerary including Wellington, Sedgwick, Haven, Nickerson, Lyons, Dodge City, Larned and Sterling. Other trips included Grenola, Oxford, Midian, Ponca City, and two days in Wichita.

The work of the choir is highly commended. Due to Mr. Altvater's capable guidance the Violin Choir has developed into a group of fine ensemble and interpretative ability—both an unusual combination and a high type of college musical activity.

The repertoire of the Violin Choir is broad and of a high type. It includes such composers as Wagner, Mendelssohn, Dvorak, Mascagni, Sibelius, and others of an equally high standard of achievement.

Soloists this year were Wava Bachmonn, Phyllis Kirk, Josephine Herrick, and Grace Compton. The Violin Quartette also assisted on many programs.



McCAULEY, ROE, WALKER, BROOKS, FIORAMONTI, DUFFEY

MIXED QUARTETTE

THE Southwestern Mixed Quartette, which is a new organization this year, has proved to be a marked success, and will probably become a permanent organization. The members of the quartette are: Miss Sybil Roe, Miss Harria Walker, Mr. Albert McCauley, Mr. Robert Brooks, and Miss Maude Duffy, accompanist. They have been ably directed by Professor Fioramonti. Though the quartette made no extended tour, it made many short trips to surrounding towns, and gave many local performances.

ACTIVITIES



First Sopranos

WAVA BACHMAN
SYBIL ROE
VIVIAN SHARP
WANDA ZIRKLE
VERL FRY
EDITH McCABE
FLOSSIE SULLENS
LEIHA KEYS
LEONA DENTON
MILDRED HAYDOCK

MADGE QUITLEY
EDITH WATSON
HAZEL STOUT
ESTHER GODDING
MARJORIE SHUMWAY
HAZEL LARGE
CATHERINE HUDSON
MARGARET POORE
ANITA MARSHALL
FLORENCE BROWN

JOSEPHINE HAYNES
ALBERTA HORNADAY
ALBERTA HAYNES
RUTH BENEDICT
ROMA WEST

Second Altos

MARY LUCILE GREEN
SUSIE BARNETT
MAUDE DUFFY
LUCILLE DOTY
HARRIA WALKER
ELIZABETH EVERLY
ESTHER HARVEL

Second Sopranos

RUTH ROENBAUGH
CHARLYNE FORBY

First Altos

MILDRED ESLINGER
LEONA MILLER
MAIETA WYMER

First Girls' Glee Club

OFFICERS

ESTHER GODDING *President*
MAUDE DUFFY *Secretary-Treasurer*

SOLOISTS

WAVA BACHMAN *Soprano*
FLOSSIE SULLENS *Soprano*
ALBERTA HAYNES *Contralto*
NANCY CRAMER *Reader*
MAURINE HAMMOND and
SUSIE BARNETT *Accompanists*

THIS HAS been one of the most successful years for the First Girls' Glee Club since its organization. They appeared before remarkably large audiences in all of the cities included in their trip, which were: Eldorado, Wichita, Newton, Hutchinson, Nickerson, Great Bend, Lyons, Sterling, and Haven. Their program consisted of ensemble numbers, solos, duets, numbers by the trio, a play, and an informal group presentation of college songs in the typical dormitory-room manner. In the spring they assisted in the presentation of the oratorio, "Elijah," a community project. Much of the success of the club is due to the work of Prof. C. O. Brown, Director.



First Tenors

McCAULEY
RIGGS
FRONING
LENT
HCLMES

Second Tenors

WHEAT
JOHNSON
STEELE
BAIRD

JOHNSTON, V.

JOHNSTON, E.

ROTHROCK

KITCH, K.

Baritones

TRUEDELL

FRIZZELL

PITMAN

STATLER

WRENCHER

BROOKS

COMPTON

Basses

WISLER

MCCLANDLESS

GREY

RINK

DICE

NEWMAN

WARNER

CREES

BROWN, C. O., Director.

OFFICERS OF THE MEN'S GLEE CLUB

BRUCE TRUEDELL

President

LYMAN JOHNSON

Secretary-Treasurer

Men's Glee Club

UNDER THE direction of Prof. C. O. Brown, the Southwestern Men's Glee Club has spent a most successful season. The outstanding work of the season has been the week's concert to the cities of southern Kansas and northern Oklahoma, and participation in the "Elijah" chorus.

The program for the concert trip was delightfully varied, consisting of readings, solos, quartettes, chorus work, and a play. The arrangement met with hearty applause and commendation on every hand.

Selection of members was made by Prof. Brown, and included members of other special musical organizations, voice students, and volunteer members. From twenty to thirty-five men joined their voices in melodious harmony one or two evenings a week, whenever the occasion might demand, and gave to Southwestern and her musical patrons renditions well worthy of the effort.



First Sopranos

RUTH GLOVER
GENEVIEVE STOVER
MRS. HUSTON
ANNAFRED GALLOWAY
GWENDOLYN MILLER
VIOLA WENTWORTH
THELMA DAVIS
GENEVA SMITH
BESSIE SAYLER
GRACE THOMPSON
GERALDINE STOCKTON
VERNA NYE

RUTH FELT
MABELLE WILLIAMSON
FRANCES RODERICK
BETTY BROWN
ERMA FROMME
DOROTHY FULLERTON
MARY L. PENNINGTON
EVA WILLIAMS

PAULINE JOHNSTON
LOUISE TRACY
DOROTHY KONANTZ
MABEL PAYNE
FRANCES PUTNAM
LOIS LEIVAN
HELEN SWENSON
ETHEL OVERMAN
BERDINE BOWMAN

First Altos

GLYDE HUSTON
MADGE TAYLOR
ESTHER FELT
EFFIE GOODNIGHT
LELA SHANNON
LILLIAN KERN
LOUISE PETER
GRACE AXTEL

Second Altos

DORIS MAHANNAH
IRENE MURPHY
FERN LUTZ
GERTRUDE DANNER
FREDA SCOGGINS
LAURA BROWN
IRENE MURPHY

Second Sopranos

EDEL HOELSHER
LEAH HENTZ

Second Girls' Glee Club

OFFICERS

IRENE MURPHY	<i>President</i>
MARY LOUISE PENNINGTON	<i>Secretary-Treasurer</i>
LEONA DENTON	<i>Accompanist</i>
PAULINE WILLEY	<i>Reader</i>

THE SECOND GIRLS' GLEE CLUB, instituted this year under the leadership of Prof. Brown, is a chorus of forty-five voices, conducted on the same plan as the First Girls' Glee Club. It is an independent organization with its own officers and its regular weekly rehearsals. Because of the recent organization of the club the appearances have been few, but the work done has been very successful. In the spring the club suspended its practice to co-operate with the musical clubs of the school and town in putting on the "Elijah," Winfield's biggest musical venture of the year.



The Band

Director
C. O. BROWN

Cornets
L. VICKERY
SANDFORD
IRION
LEWIS
PITTMAN
SEYB
JEFFRIES
BEUMER
CAWTHON
MILLER

Bass Drum
KITCH
Snare Drum
BRYANT

Trombones
MENTZE
ROUNDS
ONCLEY
D. FINE
LUTZ
ADAMS

Bass
DAVIS
RHODES

Baritone
E. HULPIET

Alto
HULPIET
MARTIN

Piccolo Flute
TREES
DICKENSON

Clarinets
BOWER
W. VICKERY
STEWART
SUTTON

H. FINE
P. ONCLEY
CRAWFORD
KIRK
BIRD

Bassoon
MATTISON

Saxophones
G. MATTISON
WRIGHT
LARGE
FRENCH
BAKER

"ON SOUTHWESTERN!"—John Philip Sousa could scarcely stir the hearts of purple and white as does Prof. C. O. Brown and his Southwestern College Band; always on hand, backing the team to the last whistle with a snappy march, a peppy "On Southwestern!" or our "Alma Mater," S. C. may justly boast one of the peppiest college bands in the state.

Uniformed in white monogrammed sweaters, purple trousers and skirts, and purple "over-sea" caps, the Band forms a fitting group to lead S. C.'s victorious marches.

Positions in the Band are determined by competitive tryouts held at the beginning of each school year. The first semester is devoted to the development of a typical march-band. During the second semester, after the close of the basket ball season, intensive practice is begun upon the spring concert programs, given in chapel and out-of-town engagements.

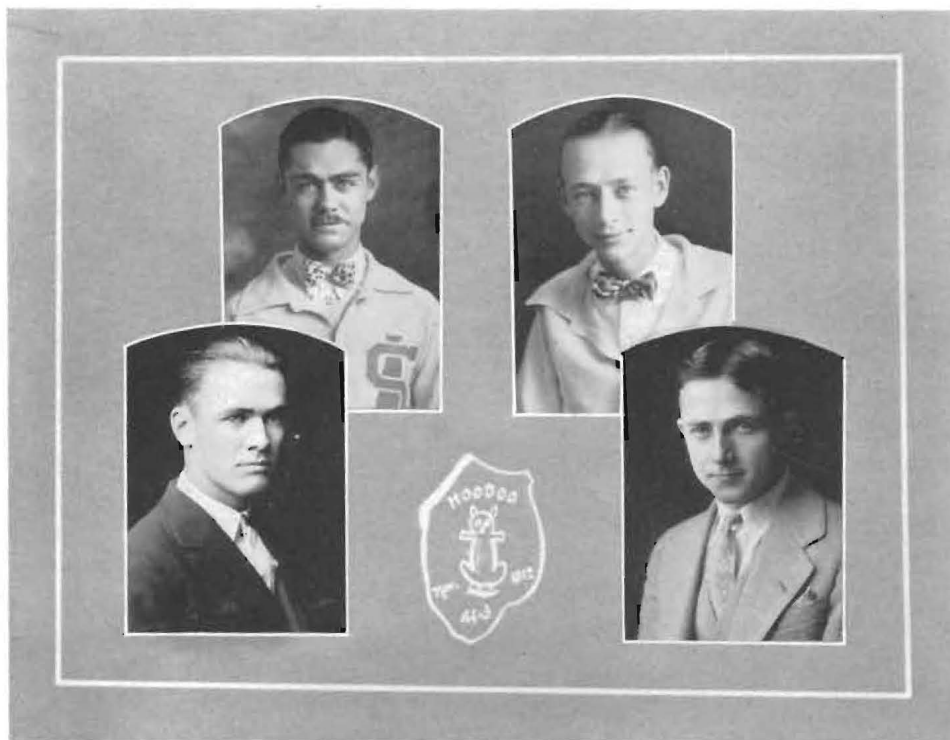

BOB BROOKS, RALPH LEU *Yell Leaders*
JOHN NICHOLSON, HUGH BROWNFIELD *Presidents*

THE ROOTERS' CLUB

THE ROOTERS' CLUB is an organization of the entire student body and is the instigator of "PEP" for all contests of the year, whether athletic or forensic. Stunts, talks, yells, and what not, developed through the Rooters' Club has aroused the student body to a fit of frenzy for our teams going into action. "Beat Fairmount" is always the cry of the day. The chapel roof raises a little higher and the sky gets farther from the earth when Fairmount comes to town, for nothing can hold the loud exclamations of the loyal Southwesterners in their endeavor to down the ancient rival.

"Skeet" Leu and "Bob" Brooks, with weird and wicked gestures, lead the angry mob in cries to down the contenders who seek our crown; and during intermissions, the enemy's goat is brought forth only to be snatched and put into captivity. Then the goat is killed on the altar and a tombstone is placed in the graveyard to mark the victory.

John Nicholson was president the first semester, but resigned because of too much outside activity, and Hugh Brownfield was voted president for the second semester. Other officers are Vice-President, John Boyer; Secretary-Treasurer, Lauvera Lehman. An Executive Council of the Rooters' Club works with the leaders to arouse a greater amount of enthusiasm for a Bigger and Better Southwestern.



WOMEN'S ATHLETIC ASSOCIATION

OFFICERS

LILLIAN CLOUD	Sponsor
GLADYS REID	President
EMMA NOTZ	Vice-President
IRMA CLOUD	Secretary-Treasurer
ELEANOR CORRIE	State Representative on Executive Board
NETTIE MOFFAT	Publicity
BERTHA CAIN, PEARL REEVE	Health Managers
EVELYN LARSEN, ESTHER FELT	Hiking Managers

THE PURPOSE of the Association is to co-operate with the women's department of physical education, for the promotion of right living among the women of Southwestern College, by fostering an interest in gymnastics and athletic activities.

W. A. A. is new to Southwestern, having been organized in 1924. Helen Peine was the first President.

A real interest is shown by the members and during the year the following sports are carried on: Volley ball, basket ball, baseball, tennis, hiking, health rules and track. One of the features of the year was the Health Week, and Contest. A silver loving cup was awarded to Georgia Zink as the healthiest girl in Southwestern.



A Bill of Divorcement

DANFORD, LEU, HUMBURG, BOYER, LEHMAN, E. GRAHAM, KLEINSTIRER, BROWNFIELD, GODDING RUBY CREEK (Business Manager), RICHARD McDERMOTT (President), HELEN GRAHAM (Director)

CAMPUS PLAYERS

IN 1919 Miss Martha Lee, Professor of Dramatics in Southwestern, conceived the idea of organizing an honorary dramatic club. Picking the best dramatic talent of the year, she organized the Campus Players. With her direction the Club presented such plays as "Servant in the House," "The Melting Pot," "Mice and Men," "The Mat," and the "Doll's House."

In the past few years, under the tutelage of Miss Helen Graham, the Players have given "The Big Idea," "Milestones," "The Skin Game," "Adam and Eva," "Captain Applejack," and Shakespeare's great tragedy, "Macbeth."

This year's productions have held up the high standard set for the organization. The Players have given "A Bill of Divorcement," a problem play well known in Europe but presented by only a few amateur clubs in America, and Oliver Goldsmith's "She Stoops to Conquer."

To become a Campus Player one must have shown unusual interest and dramatic talent. Each spring new members are chosen to fill the vacancies made by graduating Seniors. To be eligible for membership within the club the candidate must make written application and must have carried a major part in a class or society play, or a minor role in a Campus Players' production.

STUDENTS' COUNCIL



Seniors—KROTH, HUMBURG, REID, MURPHY, KIRK, WISSLER (Vice-President)
Juniors—NICKLESON, NEVILLE MEADOR (Secretary), BROOKS, DETTER, GRAHAM
Sophomores—FARMER, DANNER, THARP, BOYER, BURK, COOPER
Freshman—VORIS, CORDRAY, MIDER, McMANIS, KITCH, McDERMOTT

RICHARD McDERMOTT

President of Student Body

STUDENTS' COUNCIL—FIRST SEMESTER

The Students' Council is composed of six members elected from each class, a student president elected from the student body at large, and two faculty advisors.

The council has complete jurisdiction over the organizations, student enterprises and activities of the school.

This semester's council put student finance on a firm working plan.

THE MOUNDBUILDER '26

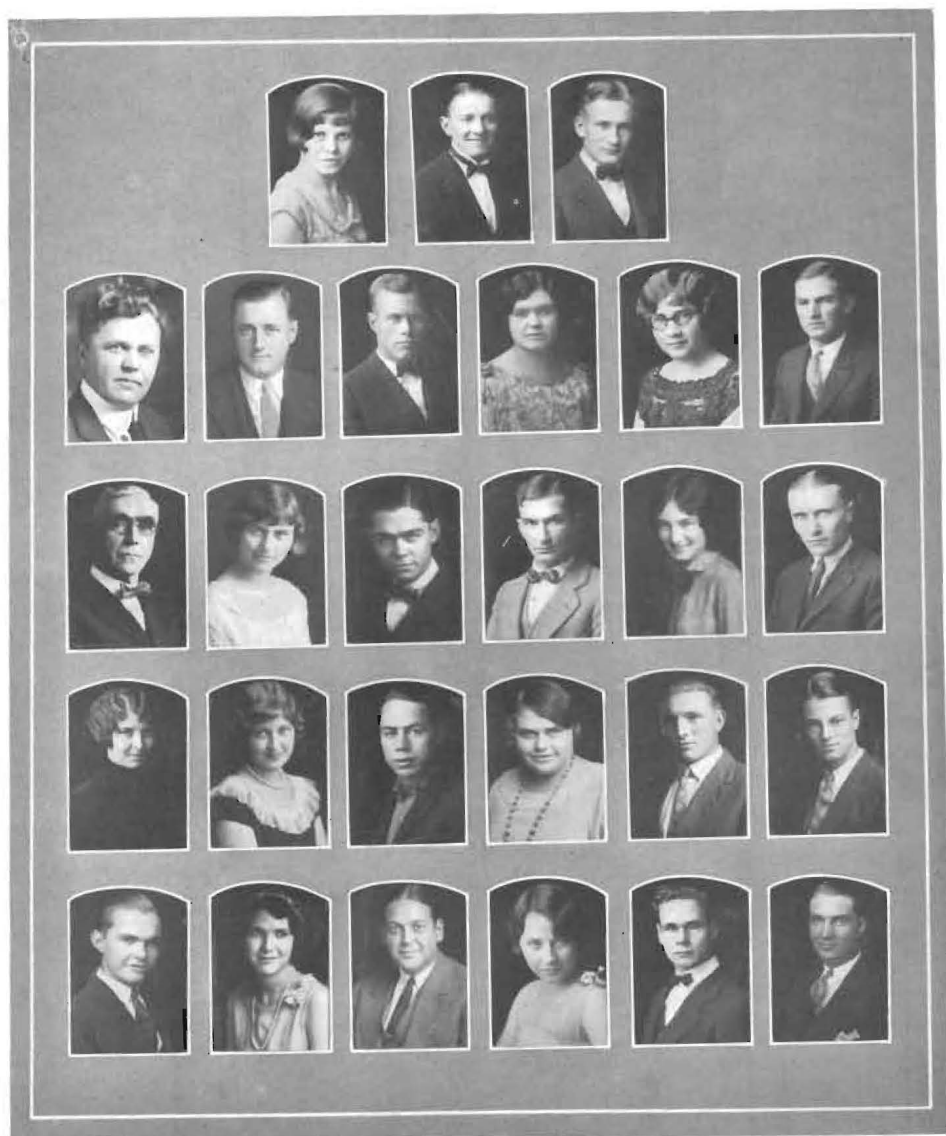

First row—MEADOR, Secretary, '25, '26; HEADRICK, President, '26; KROTH, Vice-President, '26
Second row—ALLEN, Faculty Advisor, *Seniors*: GREEN, CORNWELL, ECKLEY, REED, HUMBURG
Third row—MEYERS, Faculty Advisor, *Juniors*: CURFMAN, BROOKS, DETTER, GRAHAM, BLAKE
Fourth row—*Sophomores*: DANNER, SHARP, COOPER, MOFFET, WIRTH, BOYER
Fifth row—*Freshmen*: VORIS, CORDRAY, KITCH, KOONS, TREES, WHITE

STUDENTS' COUNCIL—SECOND SEMESTER

The chief duty of the Students' Council is apportioning of money of the activity fund among the activities, including debate, Collegian, Moundbuilder, athletics, and lyceum course. It is not an official body to reflect student sentiment on their problems to the administration. It was hoped that this year it could assume some responsibility in school affairs aside from money, but little was able to be accomplished.



GAMMA OMICRON

Roll

BALES	CLARK	GOLDSMITH	NASH	STATTON
BRADY	CRAMM	GREEN	NORTON	STEWART
BROWN	DAY	HOTTENSTEIN	PEINE	STOTT
CAIN	DENNY	JENNINGS	PORTER	WALKER
CALLAHAN	GAFNEY	KEITH	PHILLIPS	WRIGHT
CALVERT	GEORGE	MAHANNAH	REEVES	VARNIS
CAMPBELL	GODDING	MCALL	ROBERTSON	

GAMMA OMICRON, alias Home Economics Club, was organized for the purpose of keeping in touch with present-day Home Economics problems and to encourage the spirit of research and good fellowship among the majors.

Gamma Omicron is an honorary society to which Sophomores, Juniors, and Senior Home Economics majors may belong. The membership is limited to students having a professional interest in Household Economy and whose grades indicate superior scholarship.



The Caravan Crossing the Plains of Texas

THIRD ANNUAL FIELD TRIP

Department of Biology, Southwestern College

July 27-August 25th, 1925

Fourth Expedition (Summer, 1926): Routing—Springfield, Memphis, Chattanooga, Washington, D. C., Philadelphia, New York, Boston, Quebec, Montreal, Toronto, Detroit, Chicago.



"Southwestern students studying the Cliff Dwellings of the West."



PI SIGMA PI OFFICERS

	First Semester	Second Semester
Archon	MERRILL HUMBURG	WILFRED JOHNSON
Vice-Archon	DICK PIERCE	CHESTER BROWN
Scribe	JOE NEVILLE	JOE NEVILLE
Treasurer	LAWRENCE HALL	MAURELLE DOBSON
Board of Directors	GLENN WISSLER	BILL HENDERSON
Board of Directors	VERNON WIRTH	VERNON WIRTH
Board of Directors	LENARD SUTTON	FLOYD BURK

PI SIGMA PHI

ROLL

MILLARD ACKLEY, "Red"	WILLIAM HENDERSON, "Bill"
CECIL ADAMS, "Bones"	MERRILL HUMBURG, "Hum"
HAROLD BRYANT, "Keet"	WILFRED JOHNSON, "Peacock"
FLOYD BURK, "Swede"	PAUL JONES, "Jelly"
HUGH BROWNFIELD, "Brownie"	EDWARD JOHNSTON, "Ed"
CHESTER BROWN, "Chet"	JOHNSTON VICTOR, "Vic"
WILLIAM CLAY, "Bill"	WILLARD KISER, "Willhelm"
ERSAL CAIN, "Ersh"	JESS LOCKERT, "Jesse"
DONALD COOPER, "Coop"	GEORGE MARKLEY, "Bozo"
HERSCHEL CORNWELL, "Herk"	JOSEPH NEVILLE, "Joe"
MAURELLE DOBSON, "Dobbie"	RICHARD PIERCE, "Dick"
ROY FLAHERTY, "Hap"	CARL RICHARDSON, "Jack"
DONALD FARMER, "Don"	DAVID STIPE, "Dave"
JAMES GARDNER, "Jay"	VERNON WIRTH, "Tubby"
ARZY GRAY, "R. Z."	GLENN WISSLER, "Wis"
LAWRENCE HALL, "Hally"	JOSEPH ZILE, "Joe"

PROF. MACFARLANE	<i>Sponsor</i>
"BILL" MONEYPENNY	<i>Advisor</i>
"BILL" BATES	<i>Councillor</i>

PI SIGMA PHI was organized with the idea to promote the highest standard of morals and scholarship among the athletes, to maintain the high standard of sportsmanship that has always been a part of Southwestern's athletics. It preserves the tradition and history of the athletics of the college. The membership is limited to those to whom the purple "S" has been given. This organization has done much to promote the feeling of honor and responsibility toward the wearing of the purple "S."

The Pi Sigma Phi organization has, in connection with their athletics, performed for the student body in various ways. Each year it has become a custom for the organization to give and conduct a carnival or circus. These performances have been very successful, and besides creating amusement, they have shown the skill of the athletes in acrobatic stunts.

Each year the Pi Sigma Phi stage a banquet which is perhaps the biggest social event of the year. This year it was held at the Winfield Country Club, and the invited guests hailed it as the most successful banquet of the year.

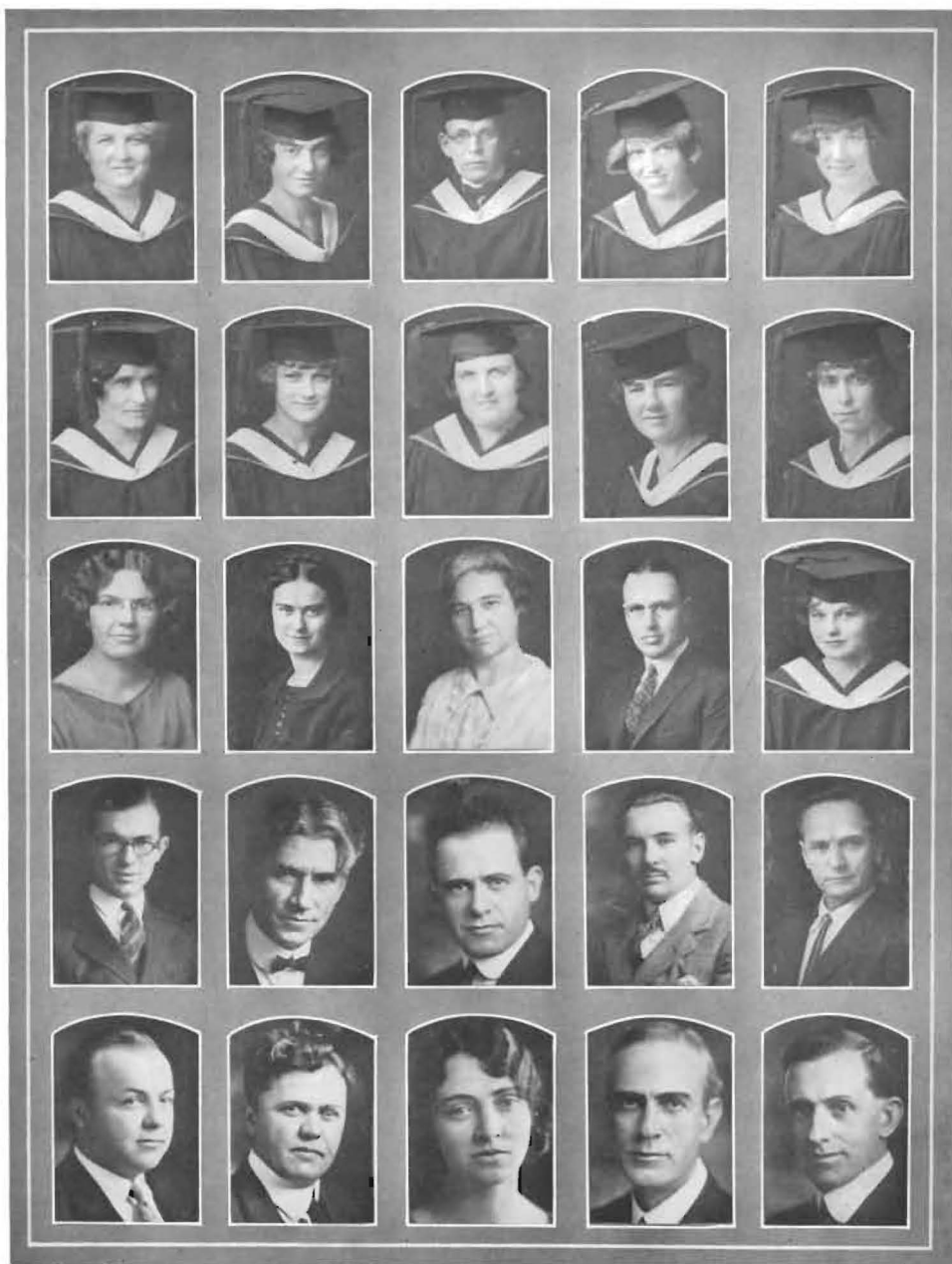

PI GAMMA MU

First row—HAMILTON, KNEPP, SUTTEN, FRY, NOTZ

Second row—KITZELMAN, DEAL, RUTHERFORD, McCABE, ZIGLER

Third row—DAY, KEATON, HERR, McCARTNEY, HAYNES

Fourth row—CASE, KIRK, JONES, LLOYD, BAKER

Fifth row—MacFARLANE, ALLEN, GOLDSMITH, HARRIS, REECE

Faculty, not in the picture—HERRON, WILSON

PI GAMMA MU

PI GAMMA MU, National Social Science Honor Society, originated in Room 23, Richardson Hall. A group of economics students was called together one day in the spring of 1924 by Dean Leroy Allen, and voted to establish an honor society. Each contributed twenty-five cents to start the movement. In December of that year seventeen colleges and universities organized chapters. Today there are twenty-two chapters and nearly two thousand members, many of whom are members-at-large, representing the social science faculties of five hundred American colleges and universities.

The purpose of Pi Gamma Mu is the encouragement of the scientific study of society and of social problems. Its motto is: "Ye shall know the truth and the truth shall make you free." This year a national magazine, "Social Science," was established and is published at Southwestern. Dean Allen is Editor and Business Manager and Professor Anna Keaton is Assistant Editor. It publishes articles, book reviews and editorials on social questions, as well as news of the society, its chapters and members.

The national officers are: President, Dean Leroy Allen, Southwestern College; Secretary-Treasurer, Dean William A. Hamilton, William and Mary College; Vice-Presidents, Prof. D. O. Kinsman, Lawrence College; Prof. J. C. Granberry, Texas Technological Institute; Prof. C. J. Bushnell, University of Toledo; Prof. Grace R. Hebard, University of Wyoming; Prof. A. G. Weidler, Berea College; Chancellors, Prof. Robert C. Root, College of the Pacific; Prof. S. B. Laughlin, Willamette University; Prof. S. J. Coon, Montana State University.

The local officers of the Kansas Alpha Chapter are: Mrs. Pearl H. Hamilton, President; Miss Wanda Fry, Vice-President; Prof. O. Leonard Jones, Secretary-Treasurer.

Until this year elections have been confined to faculty, alumni and senior members. But now juniors are chosen in the spring semester. Students are chosen on the basis of high scholarship, interest in social problems and promise of usefulness in social advancement.

The activities of the local chapter were this year confined to the annual banquet held at the Winfield Country Club, April 19, at which an address was given by Dr. F. H. Guild, Professor of Political Science in the University of Kansas.

THE MOUNDBUILDER '26

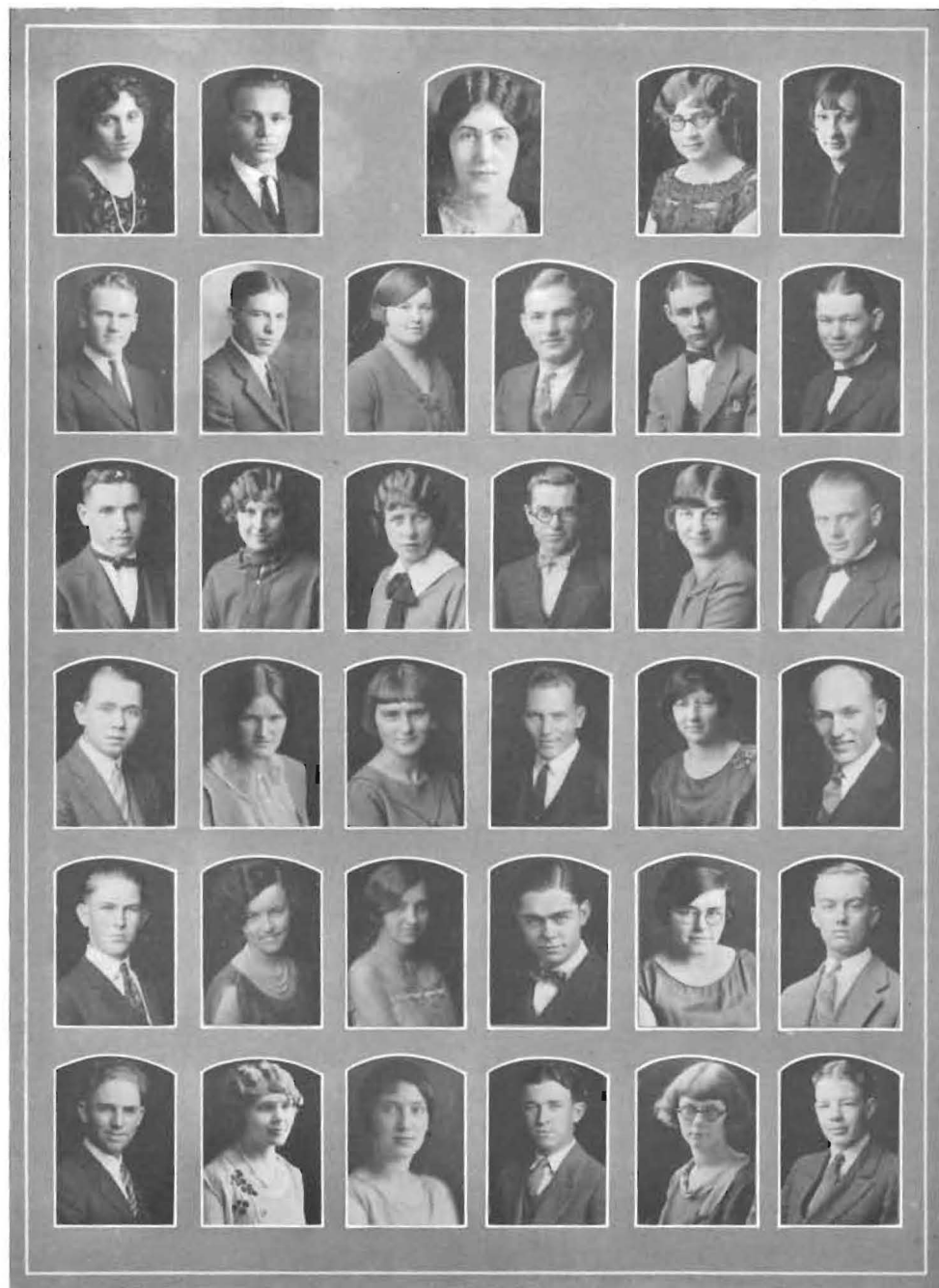

DER DEUTSCHE VEREIN

First row—HOELSCHER (Pres., '25), MATTISON (Pres., '26), MRS. ALTVATER (Advisor), REID (Sec'y, '26), EBERHARDT (Sec'y, '25)

Second row—BAIRD, VARNER, LOWE, HUMBURG, UNRUH, MCCLURE

Third row—KISER, WRIGHT, MARTIN, ROTHROCK, MILLER, L. KING

Fourth row—HAMMEL, WENTWORTH, HULPIEU, J. ECKHOFF, NORTON, F. ECKHOFF

Fifth row—FINELY, PATTON, KING, BROOKS, CRAMER, R. KING

Sixth row—GAGNERIN, SULLENS, ROBERTSON, MANSUR, SHOEMAKER, McALLISTER

THE MOUNDBUILDER '26

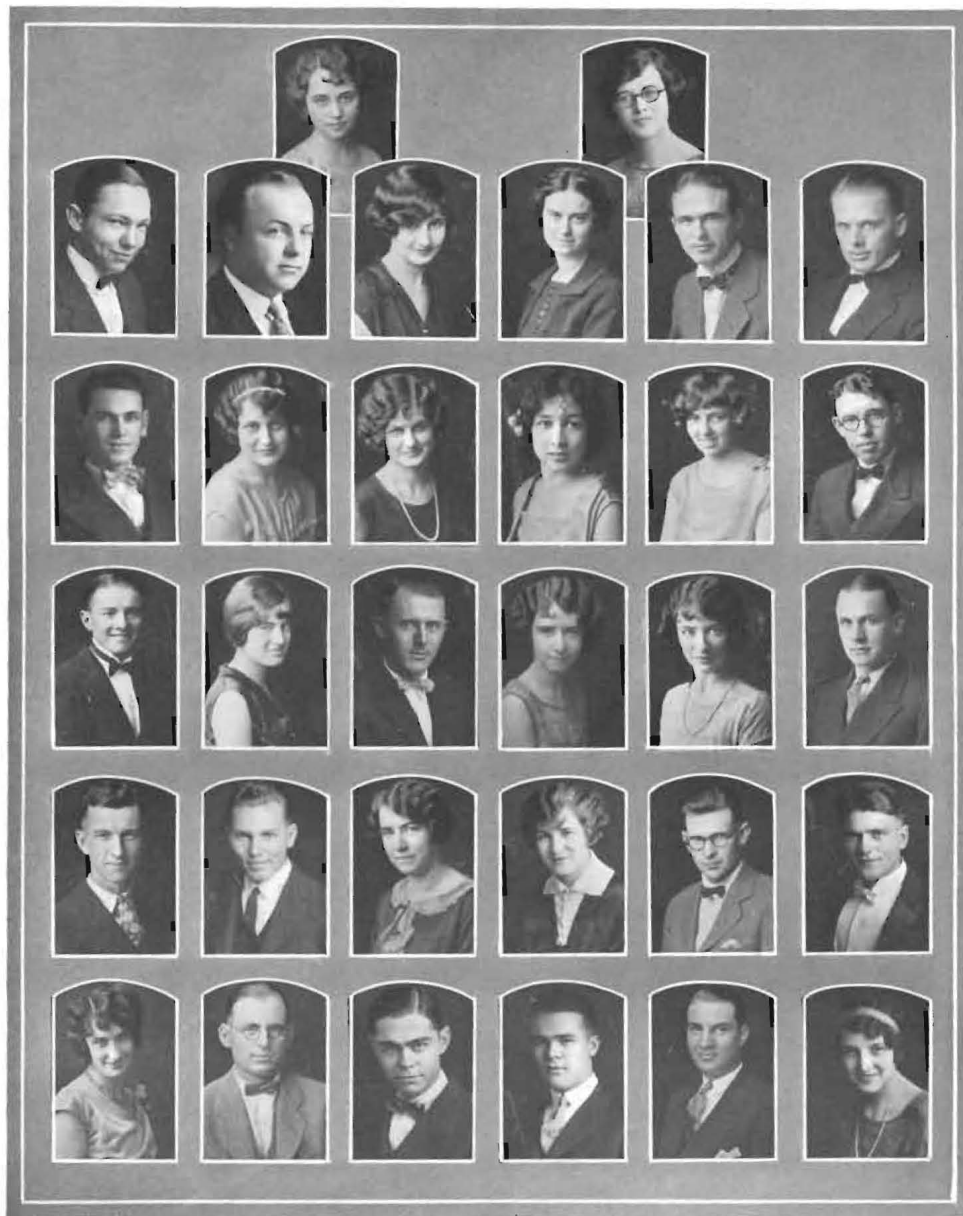

First row—LEHMAN, Secretary, '26; MILLER, Secretary, '25
 Second row—ROWELL, MACFARLANE, BRADY, KEATON, GARFIELD, KING
 Third row—JOHNSTON, GRIMSLEY, MEYER, MCCALL, CALLAHAN, LAURENCE
 Fourth row—HEADRICK, ZINK, WHITSON, G. GODDING, WRIGHT, KIEH
 Fifth row—VICKERY, J. ECHOFF, HILL, DICKINSON, RINK, FRONING
 Sixth row—E. GODDING, YOUNG, BROOKS, McDERMOTT, WHITE, CAWTHON

THE CONSISTENT work of the Inter-Society Council, under the direction of Prof. MacFarlane and Miss Keaton, has solved many society problems. Rushing and inviting pledges to join society is directly under rules made by this council.

THE MOUNDBUILDER '26



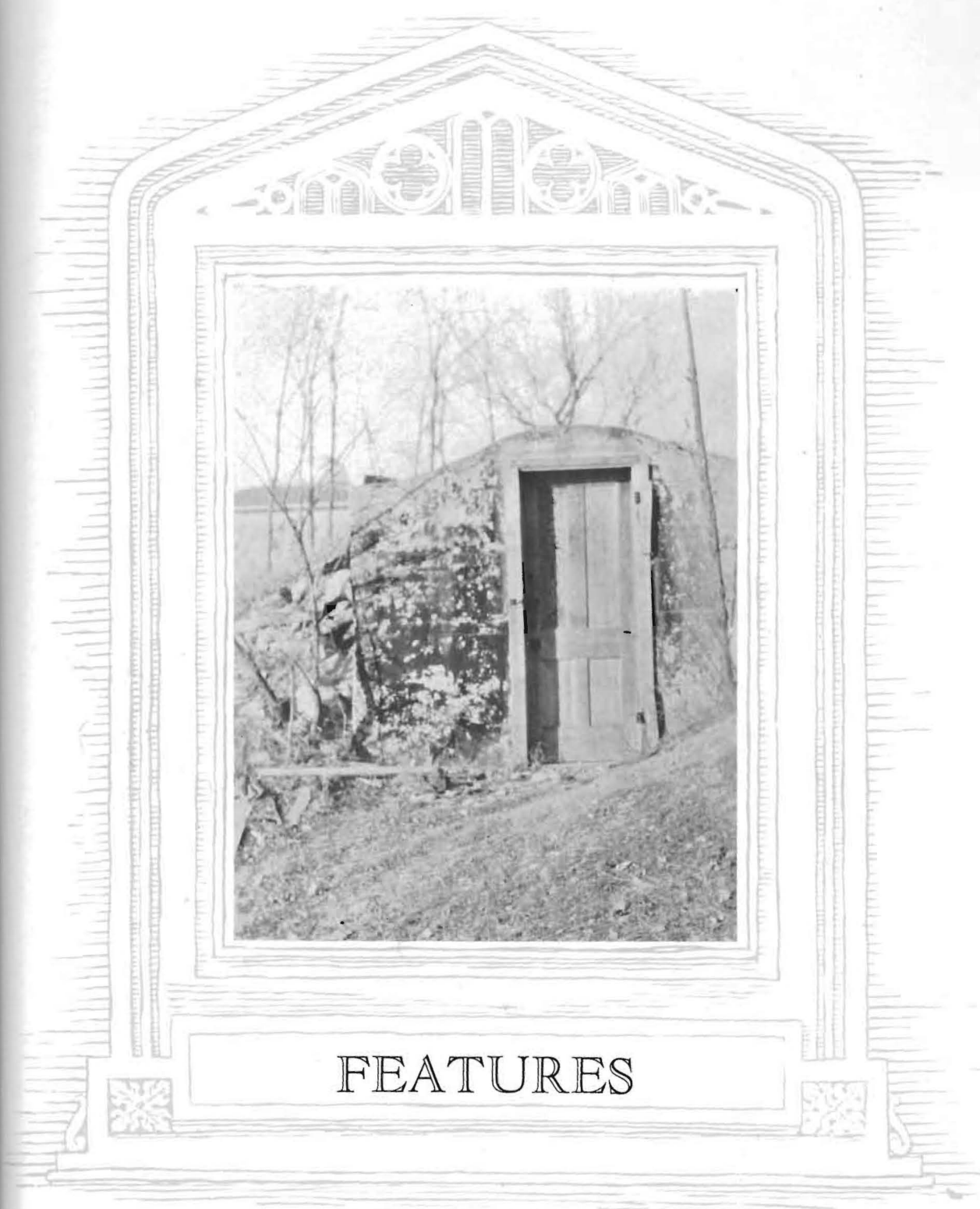

FEATURES





THE BREEDER OF FINE HORSES
HAS DEEPEST PRIDE IN HIS
THOROBREDS ❧ SECONDARY
IN HIS ESTIMATION ARE THE
PRIZES THEY EARN ❧ LIKEWISE, OUR
GREATEST INCENTIVE IN PRODUCING
"THOROBRED" BOOKS AND BINDINGS IS
THE SATISFACTION IN THE DOING ❧ ❧
SECONDARY IS OUR PRIDE IN THE PRIZES
KRAFT BUILT SCHOOL ANNUALS PERSIST
IN WINNING ❧ WHEN YOU SEE THE
KRAFT BUILT TRADE MARK BLANK EM-
BOSSSED ON THE BACK OF A SCHOOL
ANNUAL ~ YOU HAVE UNDER YOUR
EYES A THOROBRED

The HUGH STEPHENS PRESS

A "KRAFT BUILT"
CONTRACT IS A
CONTRACT FOR A
COMPLETE SERVICE



THE "KRAFT BUILT"
TRADE MARK IS A
GUARANTEE OF
CRAFTSMANSHIP

JEFFERSON CITY, MISSOURI

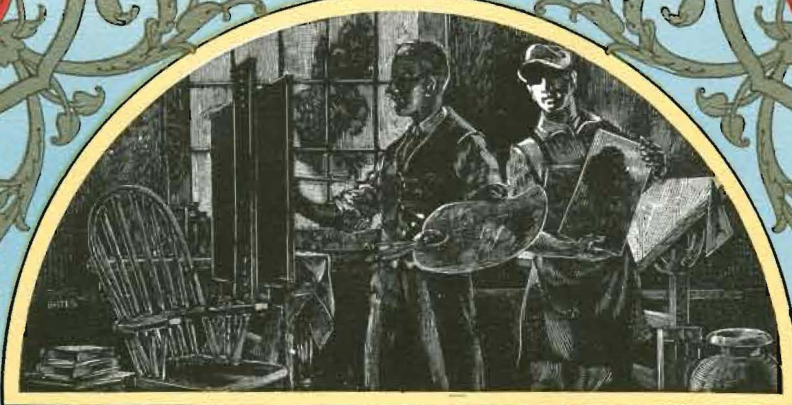

THE SCHOOL ANNUAL IS AMONG AMERICA'S MOST PRECIOUS INSTITUTIONS. ☉ ON ITS PAGES LIE THE ARTISTIC EXPRESSION OF YOUNG AMERICA. ☉ BUILT INTO IT IS THE LIFE OF OUR YOUTH. ☉ IT IS A MIRROR THAT REFLECTS THE INSPIRATIONS OF YOUNG MANHOOD AND ASPIRING WOMANHOOD. ☉ FITTING INDEED THAT SO MANY OF THE YEAR BOOKS SHOULD SEEK THE FAITHFULNESS OF REPRODUCTION AND THE FINE EXPERT TOUCH OF THE CRAFTSMANSHIP CHERISHED BY THE

SOUTHWESTERN ENGRAVING COMPANY

Fort Worth :: Dallas :: Houston :: Tulsa :: Wichita Falls



THE CAVEMAN, 1926

Dedication

PUBLISHED through the efforts of Miss Gladys Meador, Editor-in-Chief of the 1926 Moundbuilder, who, realizing the extent of her job, consistently kept on our tale until this crime was committed. We therefore lovingly dedicate this conglomerate mixture to her memory. May she take all of the responsibility, for she has longer legs and more wind than we possess.

Foreword

To present to you the student life of this college as it really is, not as it is represented in the scandal sheets of The Moundbuilder, to recall happy hours, associations, activities, and proud achievements of the students of Southwestern College, has been the endeavor of THE CAVEMAN.

The Staff

<i>Chief Scandal Slinger</i>	KEN KITCH
<i>First Asst. Scandal Slinger</i>	LULA B. KIRK
<i>Second Asst. Scandal Slinger</i>	W. MONEYPENNY
<i>Third Asst. Scandal Slinger</i>	STUDENT BODY
<i>Kale Kollector Konsistant</i>	F. BIGLER
<i>The rest of the Staff</i>	PROF. CASE
<i>Faculty Devisor</i>	PROF. MACFARLANE

All material in this section, copyrighted by the Ku Klux Klan and the Negro Protective Association. Patent rights are held by the Knights of Columbus and by all 32nd-degree Masons.

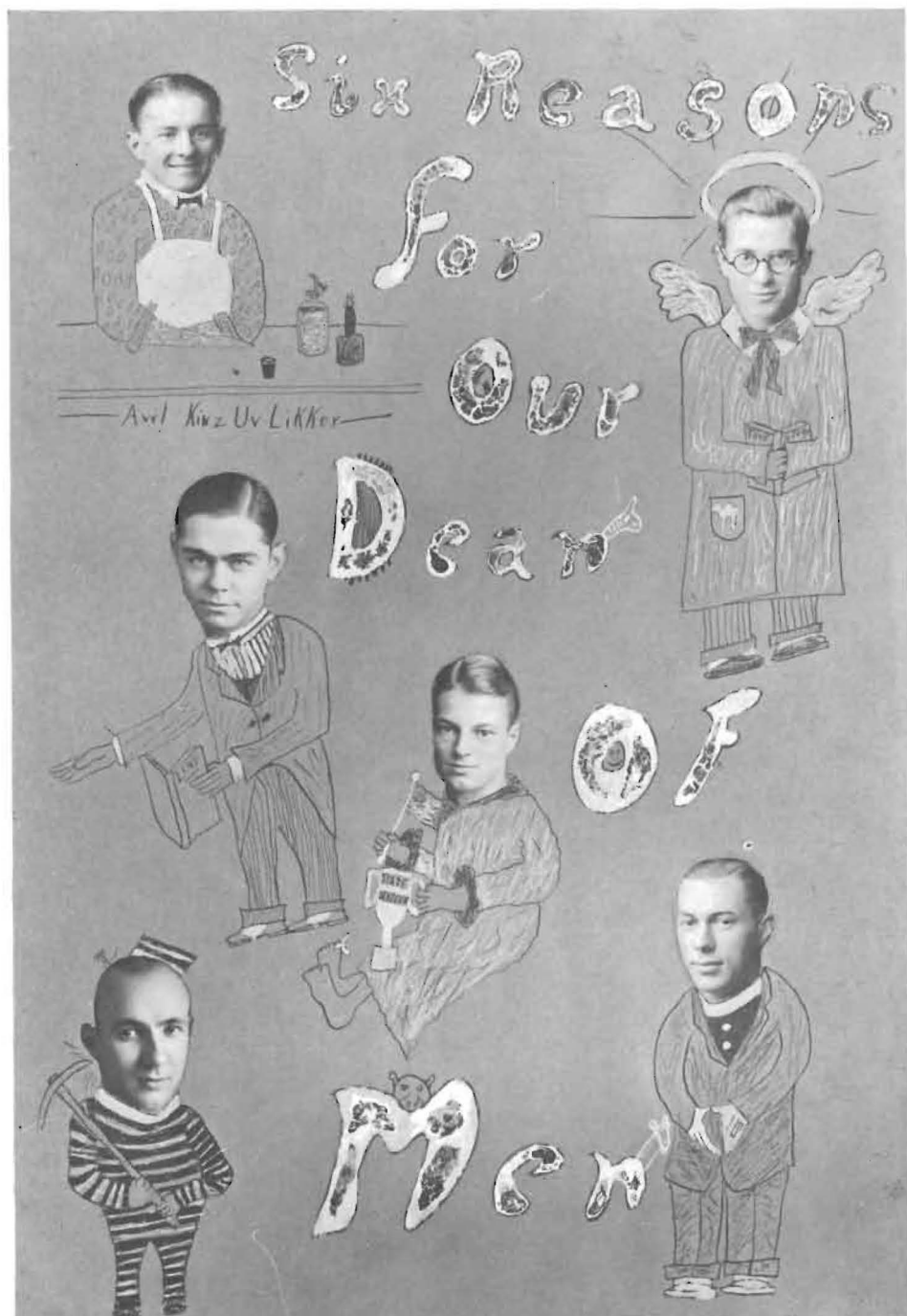

FACULTY

BECAUSE Southwestern teachers play such an important part in the activities of Moundbuilder students, the Caveman staff felt it to be impossible to eliminate them from the publication. This page will be devoted to "faculty frolics."

"PREXY" KIRK



Our worthy "Prexy," who, although a scholar of extraordinary ability, has proved himself of value when it comes to the presentation of pacifists or other "extra-ordinaries" to the student body.

DEAN ALLEN



A man who knows how to rock back and forth in a swivel-chair without the least personal danger.

PROF. MACK



The Scotch "Ladies' Home Companion." A man who loves an open fire, a doughnut, and a quid of "Horse shew."

CASE AND TAYLOR

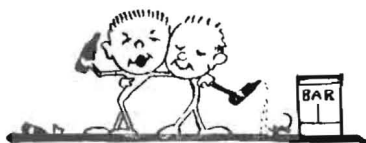

Harold and Henry are the two absolute inseparables—tasting the bright lights of the city together and revelling in cider, women, and grand opera.

GENERAL PIMIENTA



The man who won the World War and who absolutely cleansed the world from the stain of German "Kulture."

SOUTHWESTERN CLASSES



PREDICTED GRADUATIONS

HAROLD BRYANT *The City*

Football, '89, '96, '00, and '03; Knitting Team, '20 to '26; first in epileptic contest, '25, '26; Major—Nose sore; Minor—He isn't.

"I'm a little prairie flower."

GERTRUDE DANNER *The Spoonholder*

Ladies' Aid Society, '23, '24, and '25; President of the National Tobacco Trust, '23; Professional Noodle Sippers' Union, '23, '24 and '25. (Superannuated, '26). Major—Eugenics; Minor—G sharp.

"Growing wilder hour by hour."

VERNON PORTER *The Pig and the Whistle*

First in Candymakers' contest, '26; Disciple of The Lovers of Nature, life; Old Joke Puller No. 1,000,000,003.

"No one seems to care about me."

T. H. LENT *Valley Forge*

Y. M. C. A. and Y. W. C. A. Gossip Teams, '26; Third-rate bull thrower, '26; Specialist in all kinds of immersion and other methods of murder, '92. Major—A wife; Minor—Own business.

"I'm as wild as wild can be."

CLAUDE KELTNER *The Barber Shop*

Knight of the Razor, '26, '27, and '39; Chief Tiler of the Bricklayers' Union, '83; Minder of own business, all of the time. Major—Face smart; Minor—Close shave.

"Umpety-ump-ump, ump-ump."

ORGANIZATIONS

THE VARIOUS organizations of Southwestern have been very successful, especially the dormitory gossip teams who have caused more trouble than usual.

The girls' basket ball team was very successful, landing three of the players on their backs before the end of the season.



The Kay Keeter Klub blossomed forth this year with Bill Warner as its head and tail. Among the social events which it sponsored were: A poker tournie, a kissing contest, and a necking party.

The French Classes have been noted for their excessive studying this year. It is undoubtedly because of interest in their classes.



The Smith Hall girls are an established organization now.

ATHLETICS

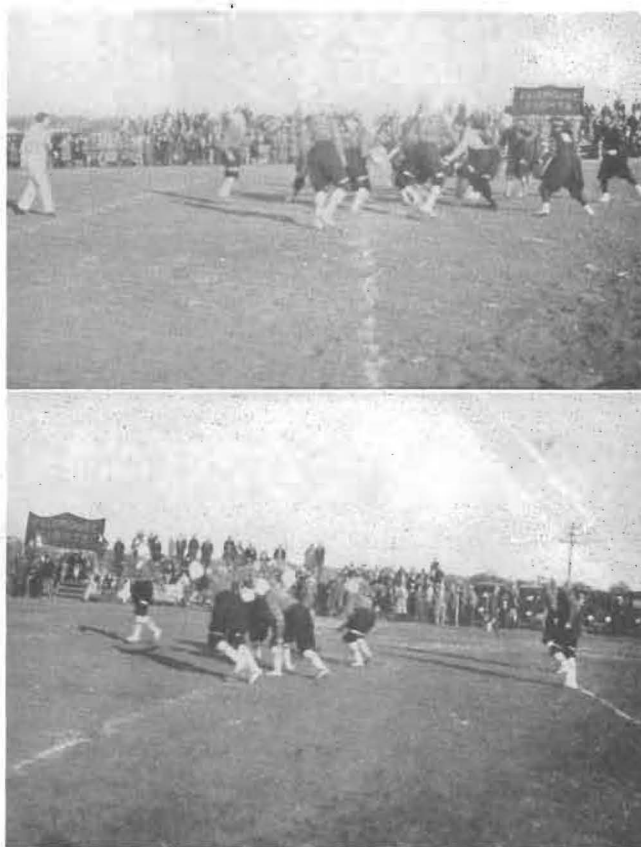

Athletics Speaks for Itself

You Name It -



I can't



INDEX

ORGANIZATIONS

<i>Name</i>	<i>Page</i>
Alpha Beta Alpha.....	162-164
Athens.....	142-145
Athletics.....	111-128
Band.....	192
Belles Lettres.....	135-141
Beta Gamma Epsilon.....	156-161
Biology Department.....	199
Campus Players.....	195
Collegian.....	176-177
Delphi.....	152-155
Delta Kappa Chi.....	165-169
Delta Theta Pi.....	170-172
Debate-Oratory.....	175
Features.....	207
Der Deutsche Verein.....	204
Faculty.....	20-34
Gamma Omicron.....	198
Grace Church Choir.....	185
Glee Club, Women's.....	189-191
Glee Club, Men's.....	190
Gospel Team.....	138
Inter-Society Council.....	205
Life Service Group.....	184
Mixed Quartette.....	188
Moundbuilder.....	178-179
Pi Gamma Mu.....	202-203
Pi Sigma Phi.....	200-201
Rooters' Club.....	193
Student Council.....	196-197
Sigma Pi Phi.....	146-151
Y. M. C. A.....	180-181
Y. W. C. A.....	182
Violin Quartette.....	186
Violin Choir.....	187
W. A. A.....	194

SENIORS

Alexander, M. J.....	42
Beach, Pauline.....	45
Bird, Raymond.....	46
Brown, Elizabeth.....	51
Bryant, Harold.....	49
Burdick, Nina.....	45
Bussard, Thelma.....	48
Callahan, Faith Chappell.....	49
Callahan, Olive.....	45
Calvert, Irma.....	42
Chen, Hungen.....	48
Clark, Alma.....	45
Clark, Florence.....	41
Coldwater, Kenneth.....	46
Compton, Grace.....	53
Cornwell, Hershel.....	52
Craig, Dessie.....	44
Cramer, Emily.....	43
Cramm, Alice.....	50
Crick, Ruby.....	51
Deal, Alene.....	44
Dibbens, Erma.....	46
Diehl, Mildred.....	45
Duffy, Maude.....	45
Eckley, Mildred.....	47
Fine, Harrison.....	51
Freeman, Elsie Sylender.....	42
Fromme, Ted.....	48

SENIORS—Continued.

<i>Name</i>	<i>Page</i>
Froning, Harold.....	43
Fry, Wanda.....	50
Fry, Verl.....	49
Foster, Marion.....	54
Garfield, Marvin.....	41
George, Lucille.....	44
Glenn, Sylvia.....	46
Godding, Esther.....	41
Godding, Genevieve.....	48
Green, Mary Lucille.....	43
Green, Russell.....	49
Grimsley, Albertine.....	44
Hamilton, Mrs. Pearl.....	40
Hatteberg, Eloise.....	45
Haynes, Alberta.....	46
Headrick, Cecil.....	53
Hentz, Alma.....	50
Hetherington, Dean.....	54
Hill, Lois.....	40
Holmes, Haskell.....	52
Humburg, Merrill.....	43
Johnston, Volney.....	52
Johnston, Ed.....	42
Keith, Curtis.....	40
Keith, Ethel.....	47
Kendall, Mary.....	53
King, Lee.....	53
King, Rufus.....	52
Kirk, Phyllis.....	49
Kiser, Willard.....	48
Kitzelman, Katharyn.....	47
Knepp, Florence.....	48
Kroth, Milton.....	53
Lawrence, Paul.....	41
Leatherman, Ruth.....	54
Liu, Szu Chih.....	52
Lowe, Ada Pearl.....	40
Lutz, Ferne.....	47
Meyer, Dorothy.....	50
McCabe, Edith.....	44
McCaleb, Charlie.....	42
McCall, Lucille.....	40
Manser, Julian.....	40
Mattison, Edwin.....	54
Misbach, Cora.....	54
Murphy, Louise.....	45
Murray, Clara.....	44
Nash, Mildred.....	41
Norton, Gladys.....	43
Notz, Emma.....	46
Patton, Winona.....	48
Peine, Helen.....	51
Phillips, Mamie K.....	51
Porter, Oma.....	50
Putnam, George.....	47
Quigley, Madge.....	52
Reeve, Pearl.....	47
Reece, Myrtle.....	52
Reid, Gladys.....	47
Ring, Edna.....	51
Robertson, Nina.....	46
Rothrock, Kenneth.....	47
Seeley, Arthur.....	54
Shaver, Marie.....	42
Shull, Theodore.....	41

INDEX

SENIORS—Continued.

Name	Page
Shoemaker, Maurita.....	53
Stewart, Emma.....	44
Stoepelworth, George.....	48
Stratton, Fairie.....	50
Sutton, Leonard.....	53
Sullens, Flossie.....	46
Van Valkenburgh, Lois.....	50
Walker, Paul.....	52
Welsh, Dorothea.....	50
White, Geneva.....	53
Williams, Jessie.....	44
Winter, Charles.....	40
Wissler, Glenn.....	42
Wright, Doris Ann.....	43
Wright, Grace.....	51
Wright, Lucille.....	40
Young, Ralph.....	41
Zeigler, Ruth.....	42
Zink, Gertrude.....	43

JUNIORS

Adams, Abbie.....	60
Adams, Cecil.....	64
Bailey, Ruth Jean.....	59
Baird, Chester.....	62
Baker, J. Wesley.....	61
Bales, Eva.....	65
Bayne, Flossie.....	65
Bigler, Frank.....	66
Boory, Ruby.....	55
Bower, Chester.....	55
Bowman, Berdine.....	59
Brooks, Robert.....	60
Branham, Leo.....	67
Brown, Florence.....	55
Brown, Laura.....	63
Bunch, Dorothy.....	56
Burns, Ruth.....	58
Cain, Bertha.....	63
Cain, Ersal.....	63
Campbell, Bernice.....	65
Cawthorn, Esther.....	65
Condit, Wanie.....	55
Converse, Helen.....	56
Curfman, Ruth.....	55
Davies, Roy.....	65
Denny, Gladys.....	66
Detter, Morris.....	62
Dick, Adaline.....	66
Doty, Jucille.....	56
Dryden, Dean.....	58
Duncan, Lucile.....	59
Dunkelberg, Alice.....	56
Davis, Thelma.....	64
Eberhardt, Alma.....	62
Eberhardt, Arthur.....	66
Eckhoff, Fred.....	62
Frusher, Louise.....	67
Frizzell, Bob.....	58
Galloway, Herbert.....	60
Graham, Elizabeth.....	60
Green, Hazel.....	59
Greenbank, Phebe.....	62
Haynes, Josephine.....	58

JUNIORS—Continued.

Name	Page
Hazen, Grace.....	55
Hixson, Jessie.....	58
Hottenstein, Adda.....	57
Huffman, Helen.....	62
Jennings, Alice.....	61
Jennings, Ward.....	62
Keck, Cleta.....	67
Kitch, Donald.....	64
Klink, Aleene.....	64
Kuhns, Esther.....	59
Large, Hazel.....	57
Lehman, Lauvera.....	58
Leu, Ralph.....	66
Long, Ruth.....	67
Mahannah, Doris.....	66
Mattiston, Glen.....	61
Marteney, Elmeretta.....	67
Meador, Gladys.....	57
Mentze, Walter.....	60
Miller, Leona.....	63
Moore, Gertrude.....	67
Murphy, Irene.....	64
Muse, Edith.....	61
Newman, Clarence.....	57
Neville, Joe.....	63
Nichols, Hazel.....	63
Nicholson, John.....	59
Nye, Verna.....	57
Orr, Opal.....	60
Phillips, Royce.....	61
Pitman, Frank.....	61
Powers, Wm.....	56
Reeve, Elmer.....	61
Roderick, Frances.....	58
Rickard, John.....	62
Robertson, Ruth.....	60
Ruth, Hazel.....	56
Scandrett, Henry.....	56
Scott, Agnes.....	57
Sellers, Grace.....	57
Sims, Edith.....	65
Sloan, Edith.....	67
Smith, Marjorie.....	55
Spickelmire, Ruby.....	58
Stephan, DeElbert.....	64
Stickler, Frank.....	57
Stott, Virginia.....	57
Stickler, Inez.....	66
Truesdell, Bruce.....	65
Van Cleave, Esther.....	64
Varns, Margaret.....	59
Wheat, Howard.....	55
Wallace, Alice.....	67
West, Roma.....	60
White, Wayne.....	56
Wilkinson, Marvin.....	64
Wise, Ruth.....	63
Wolfe, Marion.....	65
Zirkle, Wanda.....	66

SOPHOMORES

Ackley, Millard.....	75
Anderson, Margaret.....	77
Allen, Alvin.....	68

INDEX

SOPHOMORES—Continued.

Name	Page
Phillippi, Nina.....	73
Porter, Vernon.....	85
Prosser, Wesley.....	82
Reneau, Velma.....	69
Ridings, Mona.....	74
Robertson, Olivia.....	68
Roe, Sybil.....	86
Roenbaugh, Ruth.....	69
Rogers, Veta.....	76
Rowell, Byron.....	70
Rhodes, Ronald.....	71
Reece, Fern.....	86
Sandford, Robt.....	79
Scoggins, Freda.....	71
Seyb, Fern.....	83
Sharp, Vivian.....	78
Shmidl, Albert.....	81
Shumway, Marjorie.....	83
Smith, Clifford.....	70
Smith, Geneva.....	73
Smith, Virginia.....	84
Sonenberg, Florence.....	70
Stateler, Lloyd.....	69
Stewart, Edith.....	84
Stipe, David.....	101
Stockton, Geraldine.....	76
Stout, Hazel.....	84
Sturn, Bob.....	86
Selle, John.....	86
Suter, Dorothy.....	71
Swartz, Joe.....	76
Swoyer, Andrew.....	78
Swoyer, Martha.....	79
Taylor, Christine.....	72
Thomas, George.....	85
Thomas, Max.....	86
Trautwein, Fern.....	72
Turner, Freda.....	73
Walker, Harria.....	73
Warner, Wilbur.....	81
Washburn, Vera.....	85
Watson, Owen.....	74
Wentworth, Viola.....	78
Whitson, Carl.....	82
Willey, Pauline.....	74
Williams, Arthur.....	73
Williams, Eva.....	78
Williamson, Mabelle.....	78
Wirth, Vernon.....	75
Woodworth, Charlotte.....	83
Wolf, Esther.....	72
Wortman, Marie.....	68
Wright, Avel.....	69
Zink, Georgia.....	80

FRESHMEN

Allspaugh, Clarence.....	102
Allspaugh, Elizabeth.....	107
Aldridge, Clarisse.....	96
Axtell, Grace.....	96
Baker, Emma.....	95
Baker, Roy.....	87
Baker, Robert.....	105
Ballard, Frances.....	100
Bare, Marjorie.....	107

FRESHMEN—Continued.

Name	Page
Barnett, Marcia.....	99
Barnett, Clara.....	105
Beale, Alfred.....	104
Beumer, Farrice.....	92
Reason, Marie.....	104
Bender, Winnie.....	106
Benedict, Ruth.....	88
Bettis, Pauline.....	106
Bloom, Louise.....	90
Bonham, Dwight.....	97
Breitenbach, Ruth.....	100
Brooks, Muriel.....	100
Brooks, Ruth.....	98
Brown, Jesse.....	89
Brush, Leota.....	92
Bryant, William.....	106
Calvert, Russell.....	87
Carter, Earl.....	88
Caster, Olive.....	102
Clark, Ralph.....	94
Cordray, Maurine.....	103
Compton, Ted.....	102
Cowan, Presley.....	88
Cox, Thelma.....	97
Dace, Ruby.....	89
Dadisman, Kathleen.....	101
Davis, Cecil.....	95
Davis, Don.....	107
Davison, Glen.....	108
David, Sam.....	108
Detter, Hilda.....	93
Dice, Paul.....	106
Dobbs, Martha.....	99
Dombaugh, Clarence.....	105
Drake, Helen.....	106
Drake, Mildred.....	88
Dugan, Juanita.....	108
Dutcher, Louise.....	92
Eaton, Martha.....	68
Eaton, Virginia.....	103
Eaton, Nellie.....	101
Eddy, Judson.....	92
Evans, Armour.....	102
Evers, Helen.....	88
Fassnacht, Floyd.....	100
Finley, Bennie.....	90
Fisher, Josephine.....	89
Fleener, Floyd.....	96
Fralic, Clede.....	95
Freeman, Dorothy.....	89
French, Harriet.....	100
Fromme, Erma.....	90
Fullerton, Dorothy.....	89
Gafney, Donald.....	103
Gagnebin, Glen.....	93
Galloway, Annafred.....	106
Galloway, Faith.....	97
Gann, LaMonte.....	90
Garrison, Clyde.....	94
Gardner, Clathilde.....	103
Garver, Zelma.....	89
Gentry, Esther.....	108
Geer, Elizabeth.....	101
Gray, Arzy.....	104
Graves, Peryle.....	99

INDEX

FRESHMEN—Continued.

Name	Page
Green, Lois.....	96
Guthrie, Charlie.....	90
Hall, Sadie.....	108
Hamm, Louis.....	108
Hammond, Helen.....	106
Harvell, Esther.....	105
Haunschiel, Willa.....	99
Henry, George.....	87
Hentz, Leah.....	96
Herrick, James.....	94
Herrick, Josephine.....	103
Herrin, Clark.....	96
Herrin, Harold.....	96
Hershey, Lois.....	108
Hieronymus, Arcy.....	103
Hodge, Ralph.....	108
Holcomb, Milton.....	92
Hooser, Blanche.....	87
Hope, Lentz.....	97
Hornaday, Alberta.....	108
Hovis, Alberta.....	101
Horner, Hope.....	92
Hubbard, Mary Jane.....	100
Hubbard, Merle.....	104
Hulpieu, Josephine.....	103
Hunter, Kenneth.....	104
Huston, Clyde.....	88
Hyndman, Lerland.....	99
Irion, Glen.....	107
Irvine, Leota.....	107
Jacobus, Martha Ruth.....	102
Jenson, Paul.....	93
Jones, Beulah E.....	88
Kern, Lillian.....	92
Keltner, Claude.....	87
Keyes, Letha.....	97
Kipp, Zelma.....	106
Kitch, Kenneth.....	91
Knearlm, Homer.....	101
Knox, Nellie.....	95
Konantz, Dorothy.....	90
Koons, Helen.....	90
Krehbiel, Velma.....	106
Lamb, Thelma.....	103
Lander, Wilbur.....	96
Layman, Freda.....	99
Layman, Louise.....	95
Learned, Ethel.....	87
Lefler, Bernice.....	104
Lee, Evelyn.....	96
Lehman, Arleen.....	107
Leivan, Lois.....	87
Lieurance, Wanita.....	90
Lewis, James.....	92

FRESHMEN—Continued.

Name	Page
Little, Claire.....	93
Little, Clifford.....	107
Love, Kathleen.....	96
McAllister, Ralph.....	104
McAllister, Margaret.....	
McCormick, Albert.....	100
McDermott, Martin.....	108
McGregor, Harriet.....	105
McMains, Dorothy.....	98
McMullen, Lorin.....	104
Manser, Helen.....	93
Marshall, Wilma.....	96
Marten, Lydia.....	95
Mawdsley, Hugh.....	89
Mawdsley, Paul.....	89
Meador, Vera.....	90
Mider, Ruby.....	95
Miller, Gwendolyn.....	93
Moore, Blanche.....	89
Mock, Neville.....	103
Murphy, Erman.....	96
Murphy, Florence.....	101
Murphy, Joe.....	87
Nickelson, Iva.....	88
Northcutt, Dee.....	95
Nurse, Bertie.....	90
O'Conner, Susan.....	94
O'Dell, Leonard.....	104
Oncley, John.....	94
Overman, Ethel.....	92
Owen, Eloise.....	93
Ogrosky, Deiores.....	99
Peter, Louise.....	102
Page, James.....	102
Parnell, Lawrence.....	89
Paulsen, Harry.....	101
Payne, Mabel.....	108
Pennington, Mary Louise.....	94
Pond, Carl.....	94
Poore, Margaret.....	95
Porter, Richard.....	102
Porter, Edna.....	103
Pribble, Enola.....	90
Puckett, J. T.....	108
Radford, Ernest.....	98
Raleigh, Clyde.....	94
Ray, Pearl.....	87
Raymond, Leroy.....	91
Reed, Everett.....	97
Reid, Evelyn.....	93
Richardson, Carl.....	87
Riggs, Ralph.....	95
Rink, Dale.....	93

LEST OLE ACQUAINTANCE BE FORGOT

Name

Alias

Where ye hailest frum

LEST OLE ACQUAINTANCE BE FORGOT

Name

Alias

Where ye hailest frum

LEST OLE ACQUAINTANCE BE FORGOT

Name

Alias

Where ye hailest frum



THE~END

