

EX~LIBRIS

1927

Elizabeth Graham

Editor

&

Ruth Gurfman

Business
Manager



THE MEMORIAL LIBRARY
Southwestern College
Winfield, Kansas

ARCHIVES

LD

5111

555

m6

1927

c. 4

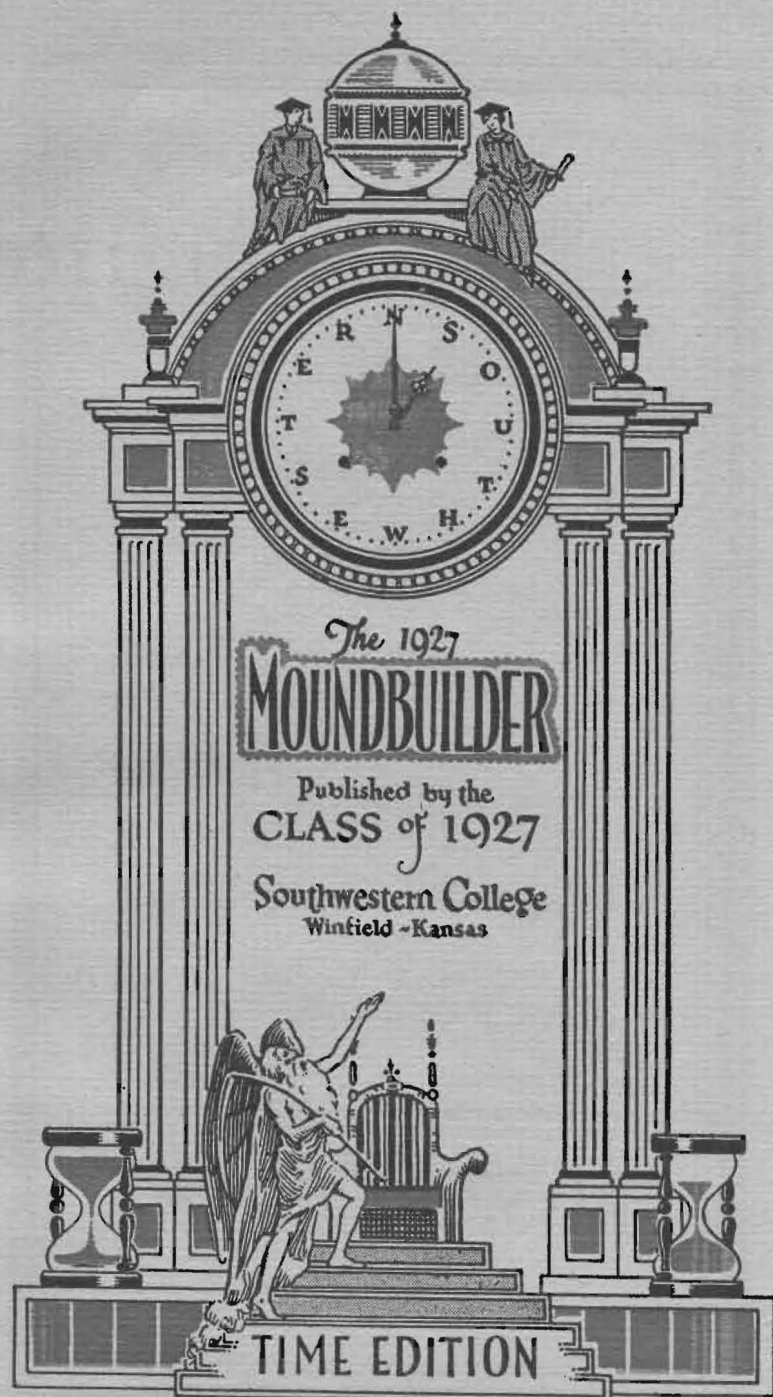



THE SPIRIT OF TIME

Back of History
♦ ♦ ♦ back
of Civilization
♦ ♦ back of the
visible Universe
itself ♦ ♦ ♦ we
sense the un-
ending sequence
of all develop-
ment which we
know as TIME

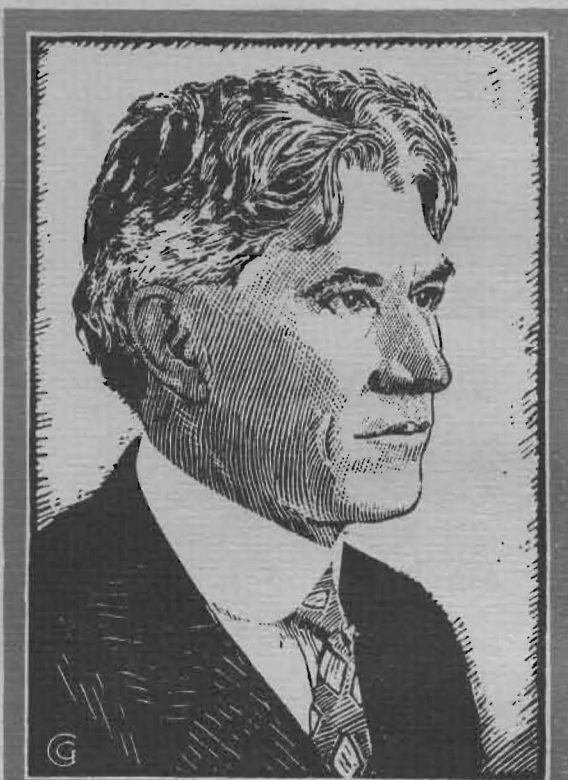

President Albert E. Kirk



We dedicate
this ♦ The 1927
MOUNDBUILDER,
to those students
♦ ♦ who Greet the
flight of Time ♦
with courage in
their hearts and ♦
laughter in their
♦ ♦ eyes ♦ ♦



TELLING TIME

Sunlight and Shadow

Astrologers

A Sun Dial

Time Out

An Hour Glass

Split Seconds

Chimes

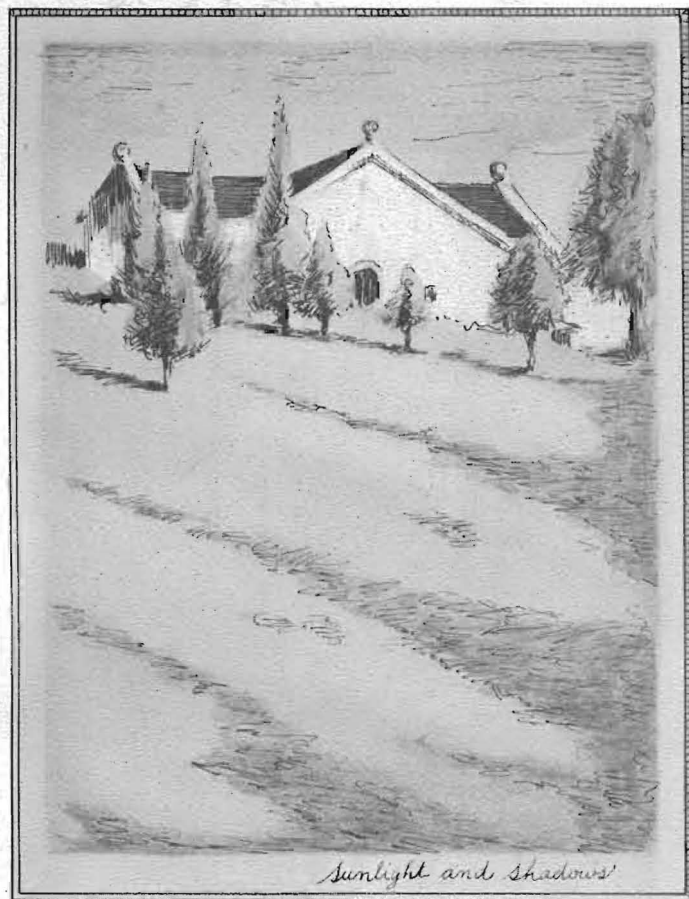

Sunlight and Shadows

*In the oldest of olden days, primitive man
crudely measured the flight of TIME by the shift-
ing length of shadows.*

1871

1871

1871







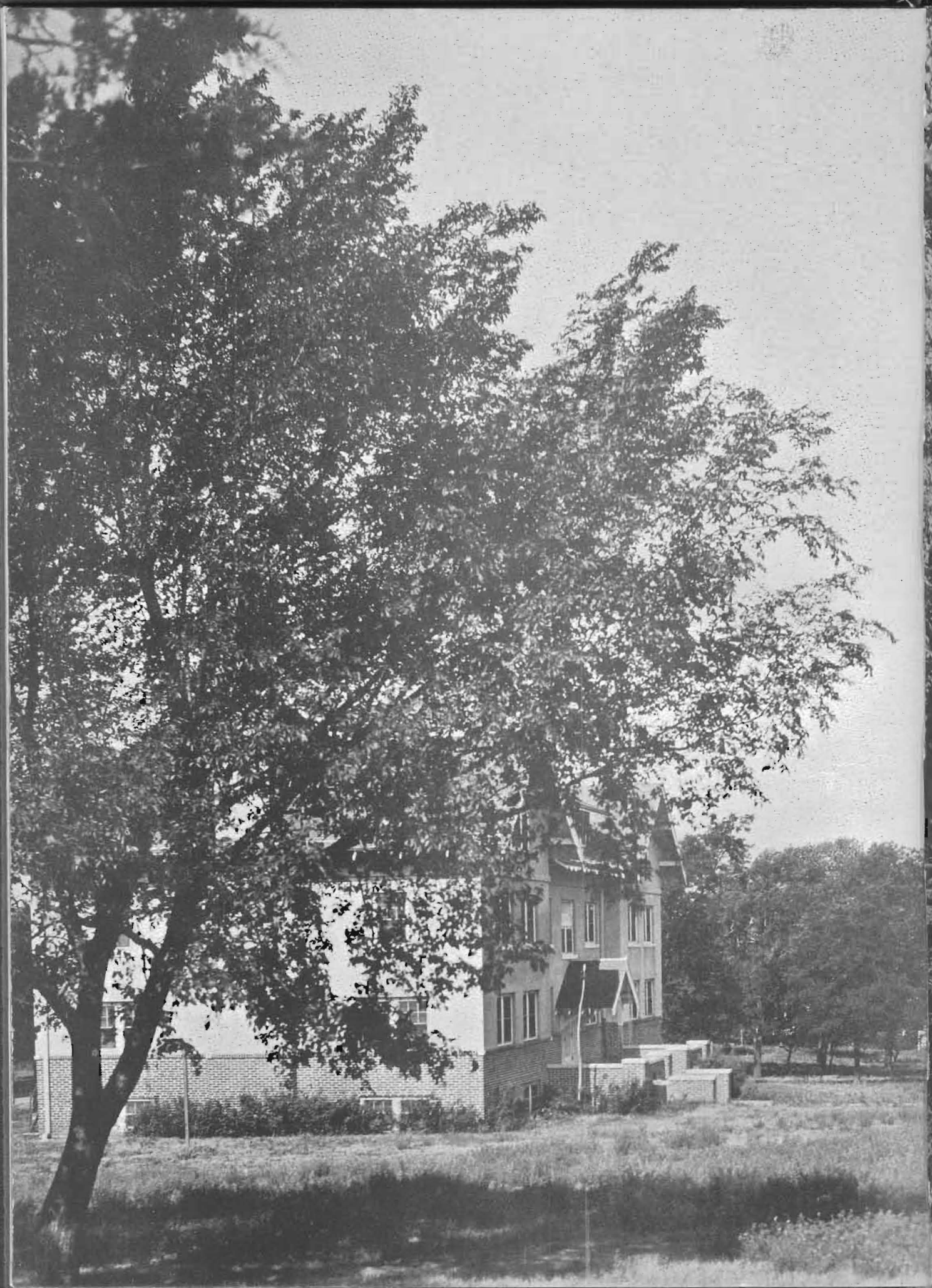



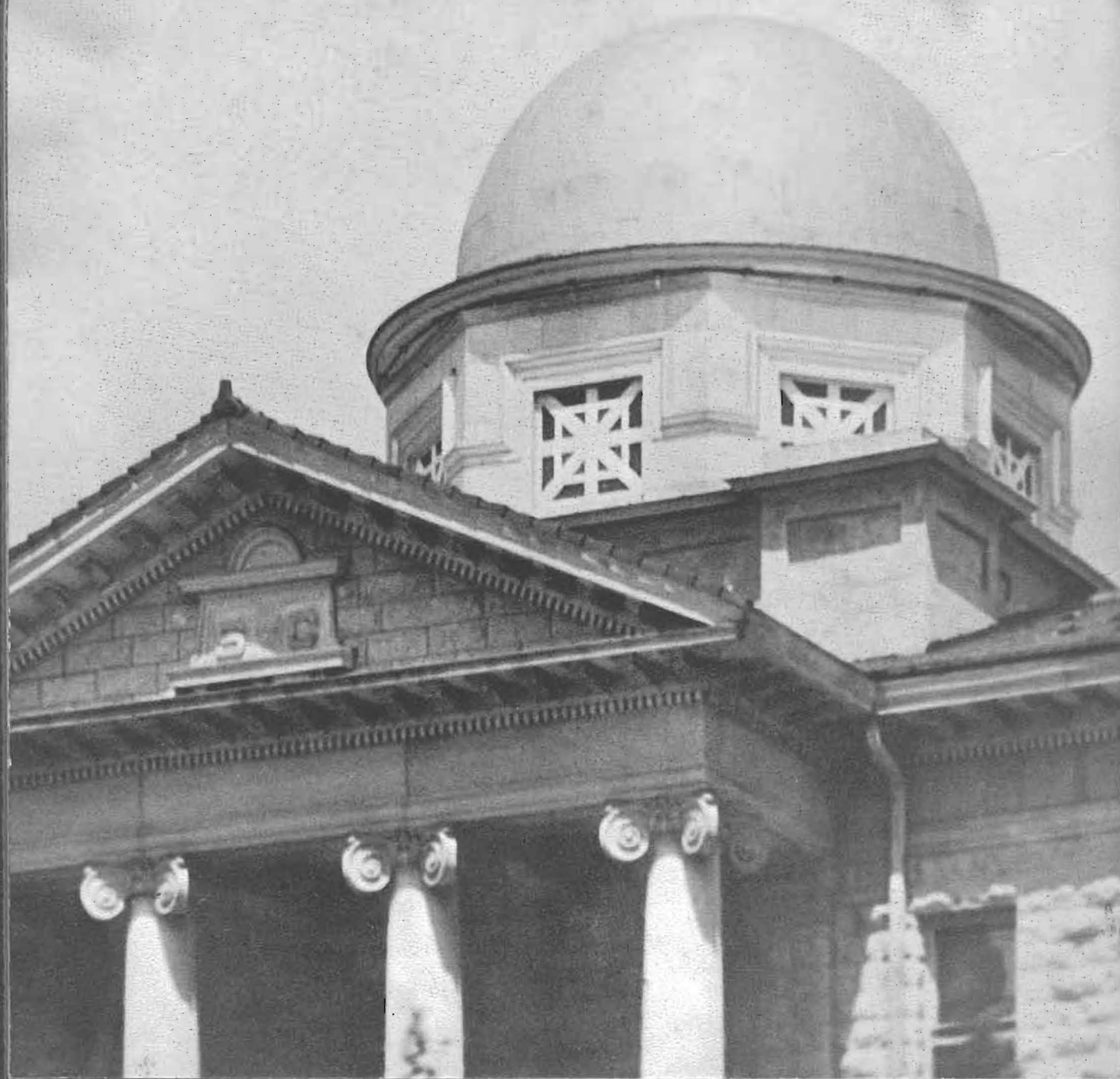



Ancient Chaldean priests, through their study of the stars, determined the length of the year, and foretold destiny.

MOUNDBUILDER

FACULTY

DEAN LEROY ALLEN, came to Southwestern in 1922 as Professor of Economics, and in 1925 was made Dean of the School of Liberal Arts. This position he holds in the various roles of disciplinarian and Santa Claus. He is taking substantial steps toward raising the scholastic standards of Southwestern, and his special pet is Pi Gamma Mu, National Social Science Honor Society, of which he is a charter member.



Personality is the dominant factor in any teacher. The love of learning as well as high ideals for life are kindled as from a kindred flame. Personality, like a single unit placed before a row even of ciphers, magnifies and multiplies every other characteristic. Southwestern's faculty is chosen not only for personality, but also for teaching ability, character, scholarship. The famous definition of a university, "Mark Hopkins on one end of a log and you on the other", is never lost sight of.

There is a certain picturesque quality about our faculty members. Every college faculty is popularly supposed to be made up of "freaks". It ill becomes any faculty to disappoint such a reasonable expectation. Any normal college student would feel cheated if it were not so. But our professors' picturesqueness does not consist chiefly in their appearance. They are authors, editors, composers, artists, practical scientists, orators, politicians, adventurers, showmen, whatnot. The thin, anemic scholar in cap and gown is not wanting of course, but he is not typical. The vigorous man of affairs is the image our future years will hold when we think of the Southwestern professor.

MCMXXVII

Nineteen

MOUNDBUILDER

LIBERAL ARTS FACULTY



HOMER S. MYERS
A. M., Chicago University
Professor of Mathematics



WILLIAM G. MONYPENY
B. S., K. S. T. C., Emporia
Athletic Director; Dean of Men



ELEANOR HAYES
A. M., University of Kansas
Professor of English



ADA M. HERR
A. M., University of Michigan
Professor of Sociology

MCMXXVII

MOUNDBUILDER

LIBERAL ARTS FACULTY



PENROSE S. ALBRIGHT
B. S., Rensselaer Polytechnic Institute
Assistant Professor of Chemistry



J. THOMPSON BAKER
Ph. D., Wooster
Coach of Oratory



MRS. H. HUGH ALTVATER
A. B., University of Michigan
Instructor in German



MAUD L. ANDRUS
A. M., University of Kansas
Assistant Professor History, Political Science

MCMXXVII

MOUNDBUILDER

LIBERAL ARTS FACULTY



H. G. BAKER
*A. M., Iowa State University
Assistant Professor of Biology*



WILLIAM E. BURNS
*M. S., University of Kansas
Assistant Professor of Biology*



MILDRED N. BOTKIN
*A. B., Baker University
Instructor in Latin*



BLANCA BAHAMONDE
*B. Ped., University of Santiago, Chile
Instructor in Spanish*

MCMXXVII

MOUNDBUILDER

LIBERAL ARTS FACULTY



JAMES S. CHUBB
S. T. M., Boston University
Assistant Professor of Bible



ROBERT B. DUNLEVY
A. M., University of Wisconsin
Professor of Chemistry and Geology



LILLIAN CLOUD
A. B., Southwestern College
Director of Physical Training for Women



FLORENCE M. CATE
A. M., University of Michigan
Professor of French

MCMXXVII

Twenty-three

MOUNDBUILDER

LIBERAL ARTS FACULTY



WILLIAM M. GOLDSMITH
Ph. D., *Indiana University*
Professor of Biology



BURNS M. FRANKLIN
B. S., *University of Illinois*
Professor of Physical Education.



AMY H. GOLDSMITH
A. B., *Indiana University*
Professor of Domestic Science



ELLA JANE HAGEN
A. B., *University of Kansas*
Professor of Domestic Art

MCMXXVII

MOUNDBUILDER

LIBERAL ARTS FACULTY



INNIS D. HARRIS
Th. D., Drew Seminary
Professor of Bible



A. M. HERRON
A. M., University of Kansas
Professor of Education



ELMA T. REESE
Secretary of Teacher's Appointment Bureau



ANNA KEATON
A. M., University of Kansas
Assistant Professor of English

MCMXXVII

MOUNDBUILDER

LIBERAL ARTS FACULTY



O. LEONARD JONES
S. T. B., Boston University.
Professor of Religious Education.



DAVID L. MacFARLANE
S. T. B., Northwestern University
Professor of History and Political Science



P. C. MARTINEZ
Professor of Spanish



E. RAY McCARTNEY
B. A., University of Wisconsin
Professor of Business Administration

MCMXXVII

MOUNDBUILDER

LIBERAL ARTS FACULTY



EDGAR G. MEINZER
A. M., Oliver College
Assistant Professor of English



JULES MAURICE PIMIENTA
M. A., University of Pisa, Italy
Professor of French



LAWRENCE ONCLEY
M. S., University of Chicago
Professor of Chemistry and Physics



WILLIAM J. FOUNDSTONE
A. M., University of Kansas
Professor of Education

MCMXXVII

MOUNDBUILDER

LIBERAL ARTS FACULTY



DEWEY J. SHORT
S. T. B., Boston University
Professor of Philosophy



WEBSTER P. REESE
M. S., University of Kansas
Professor of Education



HENRY TAYLOR
A. M., University of Kansas
Assistant Professor of Mathematics



A. D. WILSON
A. B., University of Kansas
Librarian

MCMXXVII

MOUNDBUILDER

FINE ARTS FACULTY



H. HUGH ALTVATER
*A. B., University of Michigan;
Head of Violin Department*



BARTON BACHMANN
*Mus. M., Chicago Musical College
Head of Theory Department*



JANET ABERNETHY BACHMANN
*Chicago Musical College;
Instructor in Voice*



MARIE BURDETTE
*Mus. B., Winfield College of Music;
Instructor in Piano*

MCMXXVII

MOUNDBUILDER

FINE ARTS FACULTY



HOBART W. BARBOUR
*Cornell College; Southwestern College
Instructor in Cello*



HAROLD S. DYER
*Ph. B., University of Wisconsin;
Director of Glee Clubs; Professor of Voice*



FERN DIELMANN
*Mus. B., Winfield College of Music
Instructor in Piano and History of Music*



EDITH DIELMANN
*Leland Powers School of Speech
Instructor in Expression and Dramatic*

MCMXXVII

MOUNDBUILDER

FINE ARTS FACULTY



HENRY H. LOUDENBACK
*N. A. O., Kansas City University
Head of Piano Department*



ACHILLES A. FIORAMONTI
*Mus. M., Southwestern College; Head of
Voice Department.*



MARY SCOTT LUCAS
*Mus. B., University of Kansas
Instructor in Piano*



VIRGINIA BARCLAY EVANS
*Student Kilibansky, Haywood, and Polak
Instructor in Voice*

MCMXXVII

MOUNDBUILDER

FINE ARTS FACULTY



CORA CONN-MOORHEAD
*N. A. O., A. A. G. O., Findlay College
Conservatory of Music; Organ Department*



HELEN GRAHAM
*A. B., Southwestern College
Head Expression and Dramatics Department*



WILLIAM R. WEHREND
*B. S., University of Minnesota; Professor
of Brass and Wood wind Instruments*



GLADYS SAUNDERS
*Mus. B., Southwestern College; Head of
Public School Music Department*

MCMXXVII

MOUNDBUILDER

FINE ARTS FACULTY



PHYLLIS HELEN COBB
*Student under Barton Bachmann
Instructor in Piano*



GRACE COMPTON
*Mus. B., Southwestern College;
Instructor in Violin and Viola*



ADA MAGDALEN ESCH
*Mus. B., Winfield College of Music
Instructor in Piano and Theory*



GRACE HELENE HAZEN
*Mus. B., Baker University
Instructor in Piano*

MCMXXVII

MOUNDBUILDER

FINE ARTS FACULTY



MARGARET SCAER
Graduate Diploma and Teacher's Certificate. Instructor in Piano



LIEUWEEN TONKINSON
*Mus. B., Winfield College of Music
Instructor in Piano*



LOIS SIVERD
*Mus. B., Winfield College of Music
Instructor in Piano*



MERLE STEINBERG
*Student under Archibald Olmstead
Assistant in Piano*

MCMXXVII

MOUNDBUILDER

BUSINESS STAFF



E. B. CRONEMEYER
Business Manager



DR. R. A. DADISMAN
Field Secretary



W. B. BIGLER
Extension Secretary



W. T. WARD
Secretary

MCMXXVII

Thirty-five

MOUNDBUILDER

DEAN OF WOMEN



MRS. KIRK succeeded Miss Ella Bernstorf as Dean of Women in 1920. Since that time Southwestern has made such remarkable growth that her responsibilities are assuming vast proportions, but does this daunt Mrs. Kirk? I should say not. When we realize that only one-tenth of one per cent of her work is discipline, we can see why days pass smoothly in the Dean's office in spite of the ten-thirty rule.

SOUTHWESTERN HALLS

Holland Hall, now a men's dormitory, was first used for women. With the addition of Allison Hall, Smith Hall and East Hall, the authorities felt Southwestern women would be housed for generations to come, but of the five hundred twenty-six women now in school, only one hundred nine of them can be accommodated in the dormitories. Smith Hall is the largest of these and holds the college dining hall.

The halls are governed by a dormitory board with Mr. E. B. Cronmeyer, Business Manager of Southwestern, as chairman.



MRS. COBB

MRS. BOWER

MRS. MCCARTNEY

MRS. CASBURN

MCMXXVII



Sun dials represent a refinement of the cave-man's method. The first dial recorded is that of Abaz, in the Book of Isaiah, 38:8.

MOUNDBUILDER

THE ORDER OF THE MOUND

Since 1917 scholastic attainment in Southwestern College has been rewarded by membership in the local honor society, The Order of the Mound. Students who hope to win membership in the Order must maintain an average grade of 1 throughout their work in Southwestern, and must have completed at least 75 hours of residence work before the second semester of their senior year. Contrary to the popular belief, scholarship honors have not forbidden entrance into varied activities; the Order includes in its membership leaders in practically every activity in the school, including dramatics, forensics, literary societies, religious organizations, and publications.

The Class of 1927 presents ten of its graduates for full membership, and three for honorable mention.

ORDER OF THE MOUND 1927

CAROLINE BEASON	NELLE OLDHAM
MRS. W. S. DALTON	ROYCE PHILLIPS
ELIZABETH GRAHAM	CHESTER SARGENT
LEONA MILLER	ROMA WEST
VERNA NYE	RUTH ZEIGLER

HELEN WALTON

HONORABLE MENTION

RUTH JEAN BAILEY	WARD JENNINGS
EDITH SLOAN	

MCMXXVII

STUDENT'S COUNCIL



HUGH BROWNFIELD, *President*, succeeded in remaining so throughout the year. This in itself is eulogy enough.

GERTRUDE MOORE was an able and efficient *Secretary*. She always read the minutes as if they were really in good form.

The Student's Council of Southwestern College is a student-governing body in which each of the four classes has six representatives and the faculty two representatives. The students are elected by their respective classes to serve two semesters, three taking office in September and three at the opening of the second semester. The president of the student body is president of the Student's Council. The other officers are elected by the council members from their number.

The year of 1926-1927 has been an important one in the history of student government in Southwestern, for it has seen the beginning of that form of government known as joint student-faculty committees. Committees which have heretofore been organized from the faculty have, in 1926-1927, been composed of equal numbers of faculty and students. Equal representation has been enforced on the following committees: administration, curriculum, religious, calendar, athletic, publications, inter-high school music and forensics, inter-high school athletics. The Student's Council has power to audit accounts of student activities, and to require reports from the editors and business managers of the Collegian and the Moundbuilder.

MOUNDBUILDER

STUDENT'S COUNCIL

The Southwestern Student's Council was organized to foster among the students a feeling of mutual responsibility and regard for both liberty and order, to maintain the high standards of the college and to promote loyalty. The organization aids and advances worthy student activities and regulates, through the committees, matters pertaining to the conduct and welfare of all students.



MEADOR, BURKE, TREES, ADAMS, MURPHY, WARD,
 GRAY, HODGE, THOMAS, MURRAY, HUSTON, WRENCHY, DRESSLER,
 HOLMAN, TAYLOR, GAFNEY, KOONS, PHILLIPS, LEWIS,
 CURFMAN, ZILE, MOFFET, NEVILLE, LYNN, ROYCE,
 HENSHAW, WILLIAMS, WHITE, CONDIT, MCCLURE, GRAHAM, WHITWAM

MCMXXVII

Forty-one

THE MEMORIAL LIBRARY
 Southwestern College
 Winfield, Kansas

MOUNDBUILDER

HERBERT GALLOWAY
Senior President, '26
Secretary, '27.



FRANK BIGLER
Senior President, '27.

LAUVERA LEHMAN
Senior Vice-President, '26.



CARL COOVER
Senior Vice-President, '27.

LUCILE GREEN
Senior Secretary-Treasurer, '26.



1927

MCMXXVI.

MOUNDBUILDER

LEO BRANHAM—*Altamont*
Business Administration
 Delphi; Collegian Staff, '24, '25;
 Assistant Editor Collegian, '26;
 Collegian Editor, '27; Y.M.C.A.;
 Inter-Society Council.



ABBIE ADAMS—*Hardtner*
History
 W.A.A.; Y.W.C.A.; Basketball
 '27.

LOUISA FRUSHER—*Jetmore*
English, Education
 Beta Gamma Epsilon; Pi Kappa
 Delta; Y.W.C.A. Cabinet; Inter-
 Collegiate Oratory, '25; W.A.A.



ROOSEVELT H. FROMME—
Bucklin
Social Science
 Student Council; German Club;
 Soccer.

CLARENCE NEWMAN—
Towanda
Social Science
 Athens.



LENA MULL—*Ashland*
History
 Y.W.C.A.

RUTH JEAN BAILEY—
Pratt
English, Spanish
 Belles Lettres, Critic, '26; Schola
 Cantorum; Grace Church Choir;
 Collegian Staff; Y.W.C.A. Cab-
 inet; Poetry Club.



RUTH ANNE BURNS—
Winfield
Pipe Organ
 Belles Lettres.

1927

MCMXXVII

MOUNDBUILDER

CECIL ADAMS—
Upland, California

Mathematics
Athens, Speaker, '27; Junior
Class President, '26; Student
Council, '26-'27; Pi Sigma Phi;
Bull Club; Glee Club; Inter-
Society Council; Cross-Country,
'23-'25; Track, '24-'26-'27.



PHEBE GREENBANK—
Little River

English, Expression
Beta Gamma Epsilon, Secretary;
Senior Class Treasurer, '26;
Inter-Society Council, '27; Y.W.
C.A.



VELMA KUHL—*Winfield*
History



J. WESLEY BAKER—
Elkhart

Sociology
Pi Sigma Phi; Y.M.C.A.



CARL COOVER—*Sedan*
History
Athens; Senior Class Vice-Presi-
dent, '27; Band; Orchestra; Glee
Club; Brass Quartet.



OPAL ORR—*Winfield*
History



ADALINE DICK—
Mount Hope
History
Sigma Pi Phi; Y.W.C.A.; Life
Service; W.A.A.



BRUCE TRUESDELL—
Burden

Biology
Athens, Speaker, '26; Inter-
Society Council; Glee Club;
Bull Club; All Stars.



1927

MCMXXVII

MOUNDBUILDER

MARION WOLFE—*Topeka*
English, Sociology
 Belles Lettres; Die Lorelei; Glee Club; Grace Church Choir.



GERTRUDE MOORE—
Winfield
English
 Belles Lettres, President, '27;
 Student Council, Secretary, '26-'27; Inter-Society Council.

CHESTER A. SARGENT—
St. John
Sociology
 Delphi, President, '27; Y.M. C.A., Secretary, '26-'27; Order of the Mound.



FLOSSIE BAYNE—
Fort Worth, Tex.
Mathematics
 Belles Lettres.

GRACE SELLERS—*Winfield*
Piano
 Sigma Pi Phi; Violin Choir; Violin Quartet.



MARJORIE L. SMITH—
Nickerson
Mathematics
 Sigma Pi Phi; Y.W.C.A.; Math Club.

JESSIE HIXSON—*Syracuse*
Sociology
 Sigma Pi Phi, Chaplain, '26; Secretary, '27; Y.W.C.A., Cabinet, '26; Life Service, Vice-President, '26.



INA MAE FAUBION—
Solomon
English
 Sigma Pi Phi; Y.W.C.A.; Sociedad Castellano; Life Service League.

1927

MCMXXVII

MOUNDBUILDER

GLADYS MEADOR—

Pea Ridge, Arkansas

English

Belles Lettres, Vice-President, '26-'27; Student Council, '24-'27; Secretary, '24, '25, '26; Y.W.C.A., Cabinet, '24, '26; Gospel Team, '24; Le Cercle Francais, Vice-President, '24; Phi Beta Chi; Editor Mound-builder, '26.



LAURA BROWN—

Billings, Oklahoma

Home Economics

Beta Gamma Epsilon; Gamma Omicron, President, '26; Y.W.C.A.; Violin Choir; Orchestra.

ELLA BEBERMEYER—

Enterprise

Education

Y.W.C.A.



ROY DAVIES—*Haviland*

History

Athens; Ball Club; Wrestling; Tennis.

VOLNEY JOHNSON—

Pond Creek, Okla.

Business Administration

Athens, Sargent-at-Arms, '23, Clerk, '25; Y.M.C.A., Cabinet, '24-'25, '25-'26; Collegian Staff, '25.



RUTH CUMMINS—*Winfield*

History

LUCILE GREEN—*Leon*

English

Sigma Pi Phi, President, '27; Pi Kappa Delta, Secretary, '26; Debate, '23-'24; Y.W.C.A. Cabinet, '27; Student Council, '24.



ALICE DUNKELBERG—

Nardin, Oklahoma

History

Y.W.C.A.; Basket Ball; W.A.A.

1927

MCMXXVII

MOUNDBUILDER

CHESTER BOWER—
Winfield
Social Science
Athens; Y. M. C. A.; Gospel
Team; Orchestra; Band.

ELIZABETH GRAHAM—
Winfield
English, History
Belle Lettres; Le Cercle Francais,
President, '23; Y.W.C.A., Cab-
inet, '25; Campus Players;
Editor Moundbuilder, '27; May
Queen, '27; Order of the Mound.

ALBERT McCauley—
Fowler
History
Delphi.

HAZEL BELLE GREEN—
Cunningham
Mathematics, History
Beta Gamma Epsilon; Y.W.
C.A.; Math Club.

MARY WILKINSON—
Wichita

History
Sigma Pi Phi, Chairman Pro-
gram Committee, '26; Lead in
Play, '27; Y.W.C.A.; Schola
Cantorum; Collegian Staff, '27.

HELEN KING—*Winfield*
Biology, History
Belles Lettres; German Club.

THELMA DAVIS—
Cambridge
Public School Music
Y.W.C.A.; Schola Cantorum;
Die Lorelei.

RUTH ROBERTSON—
Towanda

History
La Sociedad Castellana; Le
Cercle Francais.



MCMXXVII

Forty-seven

MOUNDBUILDER

RUTH CURFMAN—
Winfield

History
Delta Kappa Chi, President, '24;
W.A.A.; Y.W.C.A.; Math Club;
Student Council, '25-'26; Busi-
ness Manager Moundbuilder,
'27.



WARREN S. KLEINSTEIBER
—*Winfield*

Public Speaking
Delphi, Chairman of Dramatics,
'26; Campus Players, Business
Manager, '26-'27; Debate, '26-
'27.

ETHEL FULTON—
Hardy, Okla.

Home Economics
Belles Lettres; Gamma Omicron.



MABEL PADLEY—
Butler, Mo.

English
Belles Lettres; Y.W.C.A.; Gos-
pel Team; Collegian Staff, '27;
Die Lorelei.

AGNES SCOTT—*Ness City*
History
Belles Lettres, Secretary, '27;
Y.W.C.A.; W.A.A.



HERBERT B. GALLOWAY—
Burrton

Business Administration
Athens; Senior Class President,
'26.

JOSEPH E. HUME—
Winfield

History
Delphi; Glee Club; Schola Can-
torum; Male Quartet.



EDNA WILLIAMS—
Valley Center

English, Education
Beta Gamma Epsilon, Chaplain,
'23, Social Committee Chair-
man, '23, Treasurer, '24; Y.W.
C.A., Cabinet, '24; Spanish Club,
Secretary, '23; Student Council,
'27.

1927

MCMXXVII

MOUNDBUILDER

CHET L. BAIRD—*Bucklin*
Biology
 Athens; Glee Club; Y.M.C.A.;
 Bull Club; Rams.



HELEN HUFFMAN—
Covington, Okla.

Piano
 Beta Gamma Epsilon, Chairman Program Committee, '26; Accompanist to Fine Arts Faculty, '24, '25, '26, '27; Accompanist to Sextette, '24; Octette Accompanist, '25; Trio Accompanist, '26; Orchestra, '27.

CAROLINE M. BEASON—
Winfield
Sociology
 Order of Mound.



ADDA HOTTENSTEIN—
Winfield

Home Economics
 Beta Gamma Epsilon; Gamma Omicron; Y.W.C.A.

ERSAL CAIN—
Blackwell, Okla.
Geology
 Athens; Pi Sigma Phi; Bull Club; Track; Cross-country Track; Wrestling; Baseball; Football.



EVA BALES—*Winfield*
Home Economics
 Gamma Omicron; Y.W.C.A.; W.A.A.

MRS. HAZEL BECK DAVIS
Altamont—
English
 Y.W.C.A.



DAVID STIPE—*Fowler*
Economics

1927

MCMXXVII

MOUNDBUILDER

BLANCHE REYNOLDS—
Wellington
Spanish



MARGARET VARNES—
Ellsworth
Home Economics
Sigma Pi Phi; Gamma Omicron.

HOWARD F. SMOTHERS—
Gueda Springs
History



ALMA EBERHARDT—
Wichita
Modern Languages
Le Cercle Francais; W.A.A.

HARRIET TAYLOR—
Winfield
Home Economics
Belles Lettres; Gamma Omicron,
Reporter; French Club, Vice-
President, '27; Y.W.C.A.



WILLIAM POWERS—
Winfield
Business Administration
Delphi, Secretary; Chairman of
Executive Committee; Y.M.C.
A.

LUCILE DOTY—*Florence*
English
Beta Gamma Epsilon, Council-
lor, '27; Student Council, '23;
Y.W.C.A., '23, '24, '25, '26;
Glee Club, '23, '24, '25, '26;
French Club, Secretary, '25.



LAUVERA LEHMAN—
Deer Creek, Okla.
English
Beta Gamma Epsilon, President,
'26; Campus Players; Y.W.C.A.
Cabinet, '25.

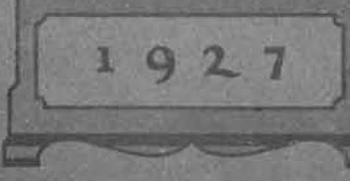

MCMXXVII

MOUNDBUILDER

DANA E. FINE—

Woodward, Okla.

Mathematics

Alpha Beta Alpha, Censor, '26,
Chairman Music Committee,
'26-'27, Councillor, '27; Ranger's
Club; Orchestra; Band, '25-'27;
Math Club, '26-'27; Y.M.C.A.



LEONA MILLER—*Winfield*

Biology

Sigma Pi Phi; Pi Gamma Mu;
Beta Beta Beta; Die Lorelic;
Schola Cantorum; Order of the
Mound.

WILLIAM P. RAVENSCROFT

—*Winfield*

History and Education
Alpha Beta Alpha.



VERNA NYE—*Belle Plaine*

History

Belles Lettres; Pi Gamma Mu;
Le Cercle Francais, '25-'26;
Order of the Mound.

WANIE CENDIT—*Liberal*

Sociology

Sigma Pi Phi, Chaplain, '24,
Chairman Executive Committee
'25, Critic, '26; Inter-Society
Council, '26; Life Service Group;
Epworth League, President, '25-
'26; Y.W.C.A., Secretary, '25-
'26; Under Graduate Represent-
ative, '25-'26, President, '26-
'27.



GLEN MATTISON—

Winfield

Business Administration
Delphi; Band.

WARD JENNINGS—

Winfield

Chemistry

Athens, Chairman of Program
Committee, '27; Y.M.C.A.;
Band; Orchestra; Soccer; Rooter's
Club, President, '26.



EDNA CAVENDER—

Wellsville

History

Delta Kappa Chi, Chaplain, '25;
Y.W.C.A.; Life Service Group,
Secretary-Treasurer, '25-'26; Stu-
dent Volunteer.

1927

MCMXXVII

MOUNDBUILDER

NAOMI JONES—*Winfield*
English
 Sigma Pi Phi, President '26;
 Inter-Society Council.



DONALD KITCH—
Great Bend
English
 Pi Kappa Delta; Campus Play-
 ers.



EDNA CALAIS—*Nickerson*
Chemistry
 Sigma Pi Phi.



ALICE JENNINGS—
Winfield
Home Economics
 Belles Lettres; Gamma Omi-
 cron; W.A.A.; Y.W.C.A.



ROMA WEST—
Blackwell, Oklahoma
English
 Belles Lettres, President, '26;
 Glee Club; Y.W.C.A.; Order of
 the Mound.



HOWARD WHEAT—
Fair Valley, Okla.
Sociology
 Student Volunteer, President;
 Men's Glee Club; Schola Can-
 torum.



ROYCE PHILLIPS—*Winfield*
Chemistry
 Athens, Treasurer, '25-'26, Clerk
 '26; Student Council, '26; Order
 of the Mound.



ALEENE KLINK—
Arkansas City
Biology
 Delta Kappa Chi, Treasurer, '25;
 Beta Beta Beta; Y.W.C.A.



1927

MCMXXVII

MOUNDBUILDER

DELBERT W. SCOTT—
Kingfisher, Okla.
English
Delphi; Glee Club; Schola Cantorum.



DEBORAH CRANDALL—
Burlington
History
Belles Lettres.



ESTHER VAN CLEAVE—
Winfield
Violin
Belles Lettres, Critic, '26; Orchestra.



EDITH MUSE—*McPherson*
Home Economics
Beta Gamma Epsilon, Treasurer, '26; Gamma Omicron, President, '27; W.A.A., President, '27; Moundbuilder Staff Member, '27.

GLADYS DENNY—*Winfield*
Home Economics
Belles Lettres, Treasurer, '26-'27; Gamma Omicron, Vice-President, '26.



RILEY MAXWELL—
Lincoln, Ark.
Geology

EDITH SLOAN—
Forgan, Okla.
Education; Religious Education
Y.W.C.A.; Life Service.



ELIZABETH EVERLY—
Winfield
Public School Music
Belles Lettres; Y.W.C.A.; Glee Club; Orchestra; Band; Schola Cantorum; Trio.

1927

MCMXXVII

MOUNDBUILDER

ROBERT A. BROOKS—
Liberal

Biology
Delphi, President, '26, Lead in Play, '27; Pi Kappa Delta; Tri Beta, President, '26; Bull Club; Male Quartet, '26; Inter-Society Council, '26.



ARTHUR EBERHARDT—
Wichita
Business Administration



BERTHA CAIN—*Burns*
Home Economics
Beta Gamma Epsilon; Y.W.C.A.; Gamma Omicron, Vice-President, '26.

GLEN BICKFORD—
Winfield
Chemistry
Chemical Seminar; Math Club; Band; Orchestra.



CHESTER BROWN—
Caldwell

History
Pi Sigma Phi, President, '26; Football, Captain, '26.

IRENE MURPHY—
Kingman

English
Beta Gamma Epsilon, Chaplain, '24, Vice-President, '26, Critic, '27; Y.W.C.A., Cabinet, '24-'26; Collegian Staff, '24-'25, Assistant Editor, '27; Press Club, Vice-President, '24; Gospel Team, '25-'26; Glee Club, President, '26; Rooter's Club, Secretary, '27; Student Council, '27; Ann Arbor Representative to N.S. F.A., '26; K.U. Scholarship.



MORRIS DETTER—
Nickerson

History
Athens; Sophomore Vice-President, '25; Football.

WANDA ZIRKLE—*Winfield*
Mathematics
Beta Gamma Epsilon, President, '27; Inter-Society Council; Glee Club, Accompanist, '26-'27.



1927

MCMXXVII

MOUNDBUILDER

RUTH ZEIGLER—

Hutchinson

Religious Education
Beta Gamma Epsilon; Y.W.C.A.;
Order of the Mound; Pi
Gamma Mu.



FRANK BIGLER—

Winfield

Social Science
Delphi, Vice-President, '27;
Y.M.C.A.; Senior Class Presi-
dent, '27; Collegian Editor, '26.

HELEN WALTON—

Winfield

Social Science
Belles Lettres; Y. W. C. A.; Pi
Gamma Mu; "Order of the
Mound."



WALTER W. MENTZE—

Harper

Philosophy, History
Delphi, Executive Committee,
'26, Critic, '26, Chairman of
Oratory, '27; Y.M.C.A.; Band;
Orchestra.

DE ELBERT STEPIAN—

Winfield

Business Administration
Athens.



RUTH LONG—

Billings, Oklahoma

Home Economics
Beta Gamma Epsilon, Critic,
'26; Y.W.C.A., Cabinet, '25;
Spanish Club.

ROY FLAHERTY—

Cheney

History
Athens; Pi Sigma Phi; Track,
'23-'27, Captain, '27; Football;
Indoor Relay, '23.



GRACE HAZEN—

Independence

English
Belles Lettres; Violin Choir;
Instructor in Fine Arts.

1927

MCMXXVII

MOUNDBUILDER

ESTHER KUHN—
Winfield
English
 Belles Lettres, Secretary, '26;
 Y.W.C.A.



FRANK PITMAN—
Minneola
Economics
 Delphi; Band; Orchestra.

ESTHER KISER—
Sedgwick
Public School Music
 Sigma Pi Phi; Y.W.C.A.



HAZEL NICHOLS—
Winfield
History
 Sigma Pi Phi; W.A.A.; Y.W.C.A.

WAYNE WHITE—
Winfield
Chemistry
 Alpha Beta Alpha, Chancellor,
 '26; Math Club; German Club.



NELLIE PUTMAN—
Winfield
History
 Belles Lettres.

MARY CROW—
Winfield
History
 Beta Gamma Epsilon, Secretary,
 '25; Gospel Team, '26; Y.W.C.A.



MRS. MARIE BEATTY
 DOUGLAS—
Winfield
English
 Belles Lettres; Y.W.C.A.

1927

MCMXXVII

MOUNDBUILDER

VIRGINIA STOTT—
Winfield
Home Economics
Belles Lettres; Y.W.C.A.; Science Club; Gamma Omicron, Vice-President, '26.



JOHN RICKARD—
Medicine Lodge
Education

MRS. W. S. DALTON—
Winfield
History
Order of Mound.



NELLE R. OLDHAM—
Winfield
Education
Belles Lettres; Glee Club; Schola Cantorum.

FOREST L. WHITE—
Winfield
Economics
Athens; Y. M. C. A.; Gospel Team; Spanish Club; Glee Club.



MRS. EDNA MILLER—
Wellington
Education
Sigma Pi Phi; Y.W.C.A.

PAULINE BEACH—
Winfield
English
Violin Choir; Violin Quartet; Orchestra.



ARTHUR WILLIAMS—
Winfield
Chemistry

1927

MCMXXVII

Fifty-seven

MOUNDBUILDER

JOE NEVILLE
Junior President, '26



OWEN WATSON
Junior President, '27



KENITH O'NEIL
Junior Vice-President, '26



MAXWELL THOMAS
Junior Vice-President, '27



ELEANOR CORRIE
Junior Sec.-Treasurer, '26



IRMA CLOUD
Junior Sec-Treas., '27



1928

MCMXXVII

MOUNDBUILDER

ALTA BROCKMAN—*Pratt*
Mathematics
 Sigma Pi Phi.

MAXWELL THOMAS—*Winfield*
Economics
 Athens.

NAOMI GARNER—*St. John*
Social Science
 Delta Kappa Chi

BRUCE DRESSLER—*Winfield*
Mathematics
 Delphi.

RUTH ROGERS—*Cimarron*
Voice
 Beta Gamma Epsilon

NELDA JEFFERIES—*Kiowa*
History
 Beta Gamma Epsilon

ETHEL LEE—*Anthony*
Home Economics

FLORENCE MURPHY—*Lorraine*
Social Science
 Beta Gamma Epsilon

LAWRENCE HALL—*Douglass*
Education

MILDRED HILDEBRAND—*Cimarron*
History
 Beta Gamma Epsilon

RUBIE DENNIS—*Winfield*
History
 Beta Gamma Epsilon

ALVIN BURTON—*Belle Plaine*
English
 Delta Theta Pi



1928

MCMXXVII

MOUNDBUILDER

AUGUSTA DORRSCHUCK—
Partridge
Home Economics
Delta Kappa Chi

MARIE NEWELL
Stafford
History
Delta Kappa Chi

LAVERNA DAVIS—
Partridge
Home Economics

MARGARET HULPIEU—
Dodge City
Home Economics
Sigma Pi Phi

ALLAN WATROUS—
Madison, Wisconsin
Violin
Alpha Beta Alpha

RUTH CLARK—
Caldwell
Piano
Belles Lettres

HUGH BROWNFIELD—
Winfield
Economics
Athens

OPAL YOUNG—
Pretty Prairie
English
Delta Kappa Chi

LAVONE EDWARDS—
Ponca City, Okla.
History
Beta Gamma Epsilon

ESTHER WINKELMAN—
Kinsley
History
Delta Kappa Chi

VIVIAN SHARP—
El Dorado
Voice
Sigma Pi Phi

IRMA CLOUD—*Wichita*
English
Belles Lettres



MCMXXVII

MOUNDBUILDER

MARION CREW—*Winfield*
Business Administration
 Alpha Beta Alpha

MAURINE HAMMOND—
Great Bend
Piano
 Belles Lettres

RICHARD CRANK—
Winfield
History

VELDA KLINK—
Arkansas City
History
 Delta Kappa Chi

FRANCES RODERICK—
Attica
History
 Sigma Pi Phi

EDEL HOELSCHER—
Hutchinson
English
 Sigma Pi Phi

PEARL RAY—
Johnstown, Penn.
Social Science

E. E. JONES—*Winfield*
Business Administration

AVANEL WRIGHT—
Pawnee Rock
Social Science
 Belles Lettres

EFFIE GOODNIGHT—
Englewood
Home Economics
 Delta Kappa Chi

ELMER REEVE—*Winfield*
Biology
 Delphi

HELEN GRAW—
St. Joseph, Mo.
Philosophy



MCMXXVII

MOUNDBUILDER

JOE NEVILLE—*Winfield*
Business Administration
 Delphi

VELMA BROOKS—
Arlington
Home Economics

RUTH ROENBAUGH—
Fellsburg
Sociology
 Belles Lettres.

M. V. BEASON—*Winfield*
Religious Education

HELEN OWENS—*Jetmore*
History

JESS LOCKERT—*Pratt*
Business Administration

VIOLA WENTWORTH—
Winfield
History
 Delta Kappa Chi

ADA BERTHOLF—*Spivey*
Home Economics
 Beta Gamma Epsilon

ANDREW SWOYER—
Wilmot
Mathematics

ALLEIN GAFNEY—
Winfield
Home Economics
 Belles Lettres

RUTH LEVICK—
Arkansas City
History
 Belles Lettres

PAULINE WILLEY—
Belle Plaine
English
 Belles Lettres



1928

MCMXXVI

MOUNDBUILDER

RUTH FELT—*Winfield*
Home Economics
 Sigma Pi Phi

LEE CARTER—
Blackwell, Okla.
Chemistry
 Delta Theta Pi

JOSEPHINE HAYNES—
Sedgwick
Violin

J. FRANKLIN WONDER—
Preston
Chemistry
 Athens

ALBERT J. SHMIDL—
Kildare, Okla.
Chemistry

ELEANOR CORRIE—
Turon
Home Economics
 Sigma Pi Phi

VIRGINIA SMITH—
Winfield
History
 Belles Lettres

MAURINE BRADY—
Pawnee Rock
Home Economics
 Delta Kappa Chi

ELIZABETH ELDER—
Kansas City, Mo.
English
 Belles Lettres

EVA MAY ORR—*Winfield*
Mathematics
 Delta Kappa Chi

OWEN WATSON—*Winfield*
Sociology
 Delta Theta Pi

SUSIE BARNETT—*Winfield*
Mathematics
 Belles Lettres



1928

MCMXXVIII

MOUNDBUILDER

CARROLL CRANSTON—
Winfield
Education
Delphi

HARRIA WALKER—
Winfield
Home Economics

ROBERT SANDFORD—
Winfield
Science
Delphi

ESTHER FELT—*Winfield*
English
Sigma Pi Phi

CLARENCE HAMM—
Winfield
Social Science

ELMERETTA MARTENEY—
Corwin
Home Economics
Belles Lettres

GEORGIA ZINK—
Roswell, N. M.
History
Beta Gamma Epsilon

WESLEY PROSSER—
Winfield
Geology

BERNICE JULIAN—
South Haven
Public School Music
Belles Lettres

GRETA CLIFT—*Corbin*
Mathematics

ELLIS OTT—*Winfield*
Mathematics
Athens

NORMAN HINDS—
Montrose, Penn.
History
Delphi



MCMXXVII

MOUNDBUILDER

MADGE McCANDLESS—
St. John
History
Belles Lettres

PABLO CABOTAJE—
Narvacan, Philippine, Is.
Philosophy
Delphi

FERN HOTTENSTEIN—
Winfield
Beta Gamma Epsilon

VICTOR JOHNSTON—
Blackwell, Oklahoma.
Biology
Athens

NORA E. EDWARDS—
Paris, Texas
Physical Education

ROBERT A. PORTER—
Winfield
Economics
Delphi

FERN SEYB—*Harper*
Home Economics
Delta Kappa Chi

HELEN COMBS—*Winfield*
Violin

GLEN PALMER—*Asbland*
Social Science
Delphi

JESSIE DETTER—*Winfield*
English

OLIVER BEUMER—
Gage, Okla.
Social Science
Delphi

FLORA BOWER—*Winfield*
English
Delta Kappa Chi



1928

MCMXXVII

MOUNDBUILDER

CLIFFORD MOODY—
Winfield
Sociology
Delphi

NETTIE MOFFAT—
Winfield
Sociology
Delta Kappa Chi

EDWIN KNOWLES—
Medicine Lodge
Chemistry
Alpha Beta Alpha

IRENE COPLEY—*Sharon*
English

MRS. GRACE TURNER—
Winfield
History

VIVIAN BARKER—
Winfield
Special Student

FLORENCE VOIGT—
Winfield
Home Economics

KENITH O'NEIL—
Winfield
Business Administration

HELEN VOIGT—*Winfield*
Home Economics

GEORGE THOMAS—
Minneola
Education
Delta Theta Pi

CLAUDE KELTNER—
Pratt
History



MCMXXVII

MOUNDBUILDER

LLOYD STATELER—
Minneola
Business Administration
 Delta Theta Pi

ZELIA JANE FRENCH—
El Dorado
Social Science
 Delta Kappa Chi

HARRY DETTER—
Nickerson
History

ESTHER HULPIEU—
Dodge City
Biology
 Sigma Pi Phi

EVERETT HOLMAN—
Winfield
Biology
 Alpha Beta Alpha

VIOLET McCORMICK—
Newkirk, Okla.
Home Economics

EDNA MURRAY—
Winfield
History
 Sigma Pi Phi

EDITH STEWART—
Winfield
History
 Sigma Pi Phi

RUTH GOE—
Blackwell, Okla.
Mathematics
 Belles Lettres

FLORENCE SPONENBERG—
Winfield
Mathematics
 Belles Lettres

DOROTHY SUTER—
Hunter, Okla.
English
 Belles Lettres

FREDA SCOGGINS—
Lake Charles, La.
Biology
 Belles Lettres



MCMXXVII

MOUNDBUILDER

DON DAVIS
*Sophomore President, '26-
'27.*

DEAN STROTHER
*Sophomore Vice-President,
'26*

LERLAND HYNDMAN
*Sophomore Secretary-
Treasurer, '26.
Vice-President, '27*

WARD STUBER
*Sophomore Secretary-
Treasurer, '27*



1929

MCMXXVII

MOUNDBUILDER

CARL RICHARDSON—
Conway Springs
 BURRIS PRICE—*Winfield*
 DOROTHY FREEMAN—
Winfield

WARD STUBER—*Winfield*
 AVIS BIDWELL—*Kinsley*
 MILLS VORIS—*Winfield*

RUSSELL CALVERT—
Winfield
 FAITH GALLOWAY—
Burton
 HUGH MAWDSLEY—
Burden

VIRGINIA EATON—
Winfield
 PAUL MAWDSLEY—
Burden
 RUTH CRAWFORD—*Burns*



MARGARET POORE—
Kiowa
 GEORGE NEWLAND—
Winfield

MARY JANE HUBBARD—
El Dorado
 ALFRED BEALE—
Chicago, Ill.
 CLEDA FRALIC—
Winfield

VIOLET SANDERS—
Winfield
 MERLE HUBBARD—
Kingman
 LOUISE TRACY—
Argonia

MCMXXVII

MOUNDBUILDER

LOIS LEI VAN—*Winfield*
 WILLIAM ROLINGSON—
Winfield
 LOUISE DUTCHER—
Midian

ZELMA KIPP—*St. John*
 RUBY MIDER—*Winfield*
 ANN STURHANN—
Winfield

NELLIE EATON—*Winfield*
 ERMIN MURPHY—
Pretty Prairie
 WILBUR LANDER—
Wichita

MRS. HANNA LOGSDON—
Winfield
 LOUIS SCOTT—
Newkirk, Okla.
 HELEN EVERS—*Winfield*



EARLE CARTER—
Ponca City, Okla.
 MILDRED WADSWORTH—
Medicine Lodge

GRACE THOMPSON—
Harper
 KARL WRIGHT—
Morris, Okla.
 HARRIET FRENCH—
El Dorado

JOHN ECKHOFF—*Meade*
 EILEEN CHEATUM—
Halstead
 HELEN MEAD—*Dexter*

MCMXXVII

MOUNDBUILDER

LOIS GREEN—*Bucklin*
 PRESLEY COWAN—
Nickerson
 FRANKIE BOGUE—
Winfield

FRANCES COE—*Coats*
 PAUL DICE—*Topeka*
 GLYDE HUSTON—*Winfield*

CLYDE RALEIGH—*Isabel*
 KATHLEEN LOVE—*Meade*
 RAYMOND VAIL—*Plains*

CHARLIE GUTHRIE—
Jetmore
 ETHEL LEARNED—
Sylvia
 WARD VICKERY—
Blackwell, Okla.

ALICE TRILLINGHAM—
Sawyer
 CLYDE TREES—*Winfield*

VELMA RICHARDSON—
Wilmore
 RALPH HODGE—*Kingman*
 MARCELIA WOODWORTH—
Newton

LORA LYNN—
Wellington
 RUSSELL TANNER—
Florence, Colo.
 ZELMA EATON—
Cherokee, Okla.



MCMXXVII

MOUNDBUILDER

LEAH HENTZ—*Winfield*
 JOSEPH SWARTZ—*Winfield*
 HELEN PATTERSON—*Lake Charles, La.*

EVELYN LARSEN—*Peabody*
 FORREST SKILES—*Conway Springs*
 BERNADINE YADON—*Gentry, Mo.*

ARZY GRAY—*St. John*
 JOSEPHINE HULPIEU—*Dodge City*
 GEORGE SMELTZER—*Holly, Colo.*

BYRON ROWELL—*Turon*
 FRANCES BALLARD—*Kiowa*
 CLARK HERRIN—*Wichita*



MABEL PAYN—*Boone, Colo.*
 ROBERT STURNS—*Anthony*

JOSEPHINE FISHER—*Wichita*
 PAUL PIERPOINT—*Preston*
 ENOLA PRIBBLE—*Cimarron*

HELEN DRAKE—*Jetmore*
 EDWARD CRAWFORD—*Winfield*
 RUTH BREITENBACH—*Belpre*

MCMXXVII

MOUNDBUILDER

MRS. W. V. BURNS—
Winfield
MILTON HOLCOMB—
Copeland
VIRGINIA ROBERTSON—
Greensburg

MURREL SNYDER—
Kingman
LOUISE BLOOM—
Medicine Lodge
ANNAFRED GALLOWAY—
Burton

PAULINE ZEIGLER—
Hutchinson
EVELYN LEE—Winfield
BURCHIE SHARP—
Anthony

RALPH RIGGS—Burns
WINNIE BENDER—
Winfield
HELEN SWENSON—
Winfield



WAUNITA LIEURANCE—
Canton, Okla.
GWENDOLYN MILLER—
Dodge City

CLARISSA ALDRIDGE—
Clearwater
PAULINE BETTIS—
Anthony
ROSS McCLURE—
Bristol, Colo.

LEILA SHANNON—Lewis
GERTRUDE HOENER—
Preston
HELEN KOONS—
Nickerson

MCMXXVII

MOUNDBUILDER

SUSAN O'CONNOR—
Winfield
JESSE BROWN—
El Dorado
LOIS HERSHEY—
Murtaugh, Idaho

JESSIE AULT—
Cleveland, Okla.
EVELYN REID—*Stafford*
HOMER KNEARL—
Ponca City, Okla.

RUTH VIEUX—
Greensburg
DAVID ZIPSE—*Byers*
DOROTHY KONANTZ—
Arcadia

IVA HAINES—
Hutchinson
CLAYTON DETTER—
Sterling
GRACE AXTELL—
Ontario, Cal.



MARTHA RUTH JACOBUS—
Winfield
BERTIE NURSE—
Medicine Lodge

ERNEST RADFORD—
Caldwell
MERLE STEINBURG—
Winfield
MADGE TAYLOR—*Lyons*

ERMA FROMME—*Bucklin*
MURIEL BROOKS—
Arlington
CLIFFORD LITTLE—
Winfield

MCMXXVII

MOUNDBUILDER

MAUREEN CAMPBELL
Winfield
JOHN ONCLEY—*Winfield*
FARRICE BEUMER—
Gage, Okla.

ARMOUR EVANS—
Wellington
MARY PENNINGTON—
Winfield
HAROLD HERRIN—
Wichita

EVERETT REED—*Lyons*
RUTH RICHARDSON—
Marion
LELAND WHITE—*Winfield*

KENNETH VAUGHN—
Winfield
BESSIE SAYLER—*Halstead*
HARRIET MCGREGOR—
Winfield



ZELMA GARVER—
Deer Creek, Okla.
CLOTHILDE GARDNER—
Wichita

BESS E. WILLIAMS—
Winfield
FLOYD FASSNACHT—
Winfield
HILDA DETTER—
Winfield

RUTH BENEDICT—
Winfield
HELEN MANSER—*Burden*
FLORENCE SANDFORD—
Winfield

MCMXXVII

Seventy-five

MOUNDBUILDER

ALBERTA HORNADAY—
Rock
 KENNETH MCGIBBON—
Follett, Texas
 DOROTHY FULLERTON—
Medicine Lodge

LOLA BUHRER—
Belpre
 LEOTA BRUSH—*Winfield*
 JOHN WRENCHY—
Kingman

WILLA HAUNSCHILD—
Braman, Okla.
 GLEN GAGNEBIN—
Abbyville
 CLIFTON FREEMAN—
Geuda Springs

ROY BAKER—*Winfield*
 BESSIE ROBINSON—
Winfield
 HAZEL GILMER—
Winfield



GRACE DILTS—*Leon*
 GEORGE DAY—
Arkansas City

A. E. MATTHEWS—
Winfield
 GEORGE SWARTZ—
Winfield
 RUTH BROOKS—*Liberal*

FLOYD BURK—
Hooker, Okla.
 DOROTHY McMANIS—
Winfield
 GLADYS SMITH—
Caldwell

MCMXXVII

MOUNDBUILDER

MATILDA GARLINGHOUSE
Winfield
ELISA JOHNSON—
Peabody
JAMES LEWIS—Winfield

DON DAVIS—Winfield
ARLEEN LEHMAN—
Deer Creek, Okla.
MILTON GAFNEY—
Winfield

CLYDE STONESTREET—
Cullison
LERLAND HYNDMAN—
Wichita
FRANK VORIS—Winfield

KENNETH HUNTER—
Sedgwick
ELMYRA SOLOMON—
Winfield
GEORGE MARKLEY—
Burden



KENNETH KITCH—
Great Bend
EDITH WATSON—
El Dorado

LEITHA KEYES—Udall
PAUL DUKEWITS—Natoma
NANCY CRAMER—Winfield

ELOISE OWEN—
Wellington
VERA WAHSBURN—
Winfield
LOUISE PETER—
Pawnee, Okla.

1929

MCMXXVII

Seventy-seven

MOUNDBUILDER

LLOYD SCOVELL—
Protection
 CLAUDE H. HILL—*Kiowa*
 EVELYN SEELY—*Winfield*

CARL RADLEY—*Winfield*
 JOHN SCHULTZ—
Crescent, Iowa
 DESSIE STALNAKER—
Gueda Springs

RALPH HAMMER—
Rosalia
 JOE MURPHY—*Winfield*
 LURA GOODIER—
Blackwell, Okla.

JOE ZILE—*Lyons*
 MANFORD EDGINGTON—
DeQueen, Ark.
 ORVILLE SEEVERS—
St. John



NORMA SHAVER—*Winfield*
 CLARENCE DOMBAUGH—
Manchester, Okla.

THELMA LAMB—
Purcell, Okla.
 COYE HUBBS—
Ponca City, Okla.
 DENVER FLOWERS—
Coldwater

CHARLYNE FORBY—
Hutchinson
 CLARENCE UNRUH—
St. John
 JOSEPHINE JOHNSON—
Peabody

HELEN ANN SMITH—
Anthony
 CLYDE PHILLIPS—
Liberal
 LILLIE FRYE—*El Dorado*

MOUNDBUILDER

JOHN PORTER
Freshman President, '26



DARREL DUNN
Freshman President, '27
Vice-President, '26



LUTHER HENSHAW
Freshman Vice-President, '27

HELEN DEAN CURRY
Freshman Secretary, '26



RUTH BURCHINAL
Freshman Secretary, '27

VERA HOFFMAN
Freshman Treasurer, '26



HARLEY ZEIGLER
Freshman Treasurer, '27

1930

MCMXXVII

Seventy nine

MOUNDBUILDER

JOSEPHINE WOODDELL—
Winfield
JOHN PORTER—
Winfield
LLOYD SMITH—
Udall

PAUL SARGENT—
Newkirk, Okla.
NADINE MCFADDIN—
Winfield
THELMA WARD—
Nickerson

ELECTA MEYER—Satanta
MABLE OLSON—
Elk Falls
MARY JEANETTE ALLISON
—Butler, Mo.

FREDA LANE—
Blackwell, Okla.
MARGARET HAIFLEY—
Kingman
EARL AMES—Liberal



DOROTHY PARSONS—
Winfield
MARY ANN TEMPLIN—
Manchester, Okla.

MARIE MOSS—
Hutchinson
INEZ J. TAYLOR—Lyons
HERBERT MCCLURE—
Stafford

LAWRENCE ANDERSON—
Wellsford
OPAL DIEHL—Winfield
GENEVIEVE QUINN—
Des Moines, N. M.

MCMXXVII

MOUNDBUILDER

FRANCES CHUBB—
Baxter Springs
 BOYD WHITLOCK—
Kaw City, Okla.
 RUTH RAYMOND—
Greensburg

RALPH STUTZMAN—
Attica
 PAULINE BARNES—
Beaver, Okla.
 IRENE THACKREY—*Lyons*

CARL SMELTZER—
Holly, Colo.
 FRANCES YORK—*Asbland*
 MYRTLE SHIRCLIFF—
Hutchinson

MERLE SCHWARTZKOPF—
Bison
 GRETta MORSE—*Spivey*
 MARY K. FULTON
Lyons

MARJORIE STROTHER—
Winfield
 RALPH WATERS—*St. John*

RUTH BRUCHINAL—
Conway Springs
 BRYCE GLECKLER—
Hutchinson
 BERTA MCCLINTOCK—
Clearwater

HELEN CULBREATH—
Douglass
 HOBART WRIGHT—
Pawnee Rock
 GARDNER LINDLEY—
El Dorado



MCMXXVII

MOUNDBUILDER

AMY LEE GARRISON—
Towanda
LEWIS STOELZING—
Wellington
VIDA JENNINGS—
Winfield

ADRIAN SHULL—Newton
ANNABELLE THOMAS—
Burns
MARIAN JEWELL—Burns

WARD COLE—Winfield
MILDRED DRAKE—
Jetmore
MARGARET ROE—
Caldwell

LOVIA HARMON—
Hutchinson
ELMA BLAIR—
El Dorado
EARL EHLLING—
Abbyville

DELMA EVERLEY—
Wichita
JOE QUIGLEY—
Winfield

VERA HOFFMAN—
Pratt
KEITH DAVIS—
Miami, Fla.
GOLDIE HAYS—Larned

ELMA MOORE—
Dexter
HILTON PRATHER—
Dodge City
MARY RINEY—
Blackwell, Okla.



MCMXXVII

MOUNDBUILDER

MARJORIE WILLEY—
Belle Plaine
 CARMEN VINCENT—
Winfield
 CATHRINE DODGE—
Winfield

VIRGINIA BROWN—
Larned
 DAISY GROSECLOSE—
Winfield
 ROSALIE STANLEY—
Ark City

FRANCES POWERS—
Marion
 HAROLD HOELSCHER—
Hutchinson
 IRENE DOMBAUGH—
Manchester, Okla.

RUTH SMITH—
Edinburg, Texas
 VIRGINIA ZAHN—
Canton, Mo.
 RALPH TIBBITTS—
Langdon



RAY JOHNSON—*Copeland*
 LUELLA REEVE—*Winfield*

ELEANOR LAUGHEAD—
Dodge City
 HAZEL SMITH—
Roswell, N. M.
 LAWRENCE LING—
Jetmore

HENRY HARDY—
Cullison
 MINNIE DOMBAUGH—
Manchester, Okla.
 LENA LAUGHREY—
South Haven

MCMXXVII

Eighty-three

MOUNDBUILDER

GLADYS JUDY—
Hutchinson
KATHLEEN HULPIEU—
Dodge City
VERNON SHEPHERD—
Harper

VERA VOLKMAN—*Lyons*
MILTON McFADDIN—
Winfield
MILLICENT MARSTON—
El Dorado

HELEN PRATHER—
Gravette, Ark.
MARGARET HARNDEN—
Liberal
DENNIS COWAN—
Nickerson

VESTA GRAY—
Hutchinson
VICTOR BUHLER—
Pretty Prairie
HATTIE MAY YEHLE—
South Haven



OLIVER SELFRIDGE—
St. John
IRENE WALLACE—
Winfield

GLEN HUMBURG—*Bison*
ZENITH RODERICK—
Attica
NINA WHITWAM—
El Dorado

LOIS BRADLEY—*Winfield*
WEST DRENNEN—*Winfield*
GENEVIEVE REESE—
Winfield

MCMXXVII

Eighty-four

MOUNDBUILDER

GLEN SMITH—*Dexter*
 ALTA BRACK—*Otis*
 JAUNITA WHITWAM—
El Dorado

PAUL SHELLEY—
Coldwater
 CARROL BRICOE—*Latham*
 ERNESTINE CORN—
Blackwell, Okla.

DORIS RICHARDSON—
Liberal
 MADGE MARTENEY—
Haven
 LUCILLE EARHART—
Winfield

ESTHER MCCORMICK—
Newkirk, Okla.
 MARIAN HUDELSON—
Newkirk, Okla.
 PAUL SMITH—
Englewood



WILMA BROOKS—
Arlington
 ROY AVERY—*Lyons*

AZEL FERGUSON—
Hutchinson
 HAROLD OWEN—
Douglass
 ERMA BAKER—
Protection

VIRGIL KNOX—
South Haven
 PAULINE QUINBY—
Sun City
 MABEL SONGER—
El Dorado

MCMXXVII

MOUNDBUILDERS

MILTON SOREM—*Jetmore*
 MABEL RAY—*Marion*
 VIRGINIA STEWART—*Winfield*

FRANCES MONCRIEF—*Winfield*
 JOHN ARCHIBALD—*Haviland*
 LUCY GRACE WRIGHT—*Jefferson, Okla.*

CHARLES McCOMBS—*Liberal*
 MARVEL ACKLEY—*St. John*
 DARRELL HATCHETT—*Grand Summit*

GEORGE MOODY—*Winfield*
 ELIZABETH MCKINLAY—*Winfield*
 JOHN MALLORY—*Colorado Springs, Colo.*



WILMA CONNOR—*Sylvia*
 RANDALL ROYCE—*Winfield*

TILLMAN PERIMAN—*Whitewater*
 MARTHA BROWN—*Billings, Okla.*
 KENNETH ALTHAUS—*Turon*

KATHRYN KING—*Wellsford*
 WARD LESTER—*Manitou, Colo.*
 HELEN PAPES—*Marion, Iowa.*

1930

MOUNDBUILDER

JOYCE GRIFFITH—*Lyons*
ESTHER JANKE—*Marion*
LAVON THOMPSON—
Medicine Lodge

CLEO PITTMAN—
Minneola
LAWRENCE BALLARD—
Winfield
LOIS PETER —
Winfield

BETTY JONES—*Winfield*
LEE HOYT—*Attica*
EVELYN HATTEBERG—
Winfield

GLEN DUNKELBERG—
Nardin, Okla.
J. ORVILLE BOOKLESS—
Nickerson
EUDORA EDMISTON—
Towanda



HELEN GOLDIE HARP—
Arkansas City
DALE HUDELSON—
Newkirk, Okla.

BEULA ROBISON—*Salina*
GRACE MAE CRABTREE—
Newkirk, Okla.
CHARLES NICHOLS—
Winfield

SAMUEL AVERY—
Lyons
IRENE AXTELL—
Ontario, Cal.
FOSTER NEWLAND—
Winfield

MCMXXVII

MOUNDBUILDER

FRED VIEUX—
Greensburg
TRUMAN PARSONS—
Winfield
LEITHA BUNCH—
Winfield

WILLIAM WARD—
Winfield
LEE A. PERRY—Caldwell
WINNIE CONDIT—
Winfield

CHARLES DUNGEY—
Winfield
JOHN GROVER—Liberal
HILDRED APPELGATE—
Hutchinson

ABBOTT CRANDALL—
Burlington
WALTER BYNUM—
Winfield
ALLENE OSEN—Lyons



ELIZABETH WONER—
Winfield
H. EVERETT REED—
Attica

ETHEL ESHBAUGH—
Fall River
RUTH MOYER—
Arkansas City
DIBERT YEAGLEY—
Marion

EDA GREGORY—
Choteau, Mont.
LUCILLE COX—Winfield
LLOYD KELLAMS—
Nickerson

MCMXXVII

Eighty-eight

MOUNDBUILDER

GARLAND MATTHEWS—
Winfield
GERTRUDE DOWNEY—
Douglass
MARVIN SONGER—
El Dorado

DWIGHT OLDS—Florence
NEVA WILKINS—
Winfield
MELVILLE CORL—
Winfield

HARLEY ZEIGLER—
Hutchinson
EDNA JULIAN—
South Haven
RALPH LAMBERT—
Whitewater

MARGARET PHILLIPS—
Winfield
WALTER NEAL—
Dodge City
MARY SCOTT—Ness City



DOROTHY TREGO—
Winfield
LOGAN ZAHN—
Canton, Mo.

CLYDE ERNST—Lyons
CHESTER HAMILTON—
Winfield
SHERLAH JARVIS—
Winfield

GLADYS HOUGHTON—
Courtland
EMERSON GILBERT—
Halstead
HAROLD SUEDEKUM—
Stafford

MCMXXVII

MOUNDBUILDER

ELIZABETH McCALL—
Winfield
DOROTHY BROWN—
Caldwell
DONALD TEED—Weskan

VEDA ZIRKLE—Winfield
VALTOS RICHARDSON—
Wilmore
JOE DALTON—Winfield

DOROTHY BROOKS—
Liberal
WANDA WILEY—Winfield
GLENN RUGGLES—
Winfield

WILLA BROADWATER—
Blackwell, Okla.
VIOLET MUIR—Alden
KENNETH THOMAS—
Winfield



D. L. BRECHNER—
Florence, Colo.
MARY ALICE SHEARMAN—
Winfield

GALEN ABBOTT—Alden
ADA BETH POOR—
La Junta, Colo.
CRETA BAKER—Winfield

LEONARD SHELTON—
Bloom
VERNON ROBERTSON—
Towanda
GRACE PRATT—Dexter

MCMXXXVII

MOUNDBUILDER

VERDA WOLTZ—
Blackwell, Okla.
NOLA MANNING—
De Ridder, La.
MORRIS PETERSON—
Winfield

MAURICE MCINTOSH—
Marion
GRACE GRIER—Andover
DARREL DUNN—Winfield

HELEN CURRY—
Newkirk, Okla.
ROBERT BURBRIDGE—
Winfield
GRACE DRESSLER—
Winfield

WAYNE HATCHETT—
Grand Summit
MILDRED LUTZ—
Winfield
CARL BROWN—Bucklin



LUTHER HENSHAW—
Winfield
FAYE SHEPHERD—
Harper

ESTEL WATT—Winfield
PAULINE GRAHAM—
Winfield
KENNETH GREEN—
Winfield

MARGARET WEINRICH—
Winfield
CARL FIREBAUGH—
El Dorado
MALETA WYMER—Pratt

MCMXXVII

MOUNDBUILDER

VERONA ALSPAUGH—
Winfield
RUSSELL DOWNS—
Wellington
VERL CHARTER—
Newton

MABEL WEINRICH—
Winfield
H. G. BAKER—Winfield

WARD YOUNT—Winfield
MATTIE MAE NEASE—
Bucklin
LEAFORD CAVIN—
Sawyer

VELMA BERRY—Harper
MARY GUTHRIE—
Kinsley
HENRY BOWMAN—
Woodward

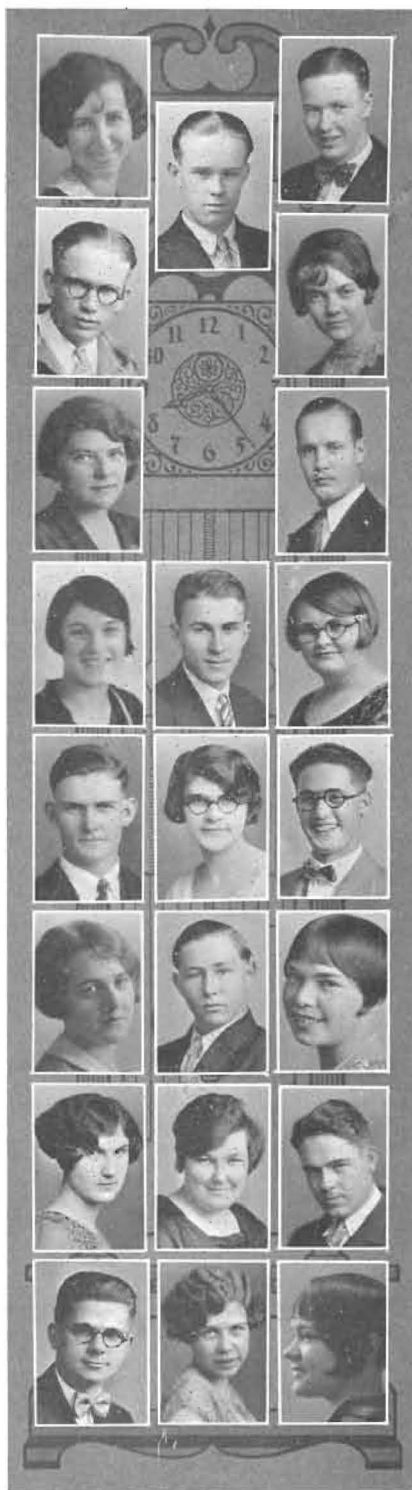

DURWARD CARLETON—
Coldwater
MAZIE BARNETT—
Winfield

RELINA HOLMAN—
Winfield
WALTER CLARK—
Winfield
GLADYS HAZEN—
Ness City

CHARLOTTE WOLZ—
Newton
DWIGHT HARDY—
Wellsford
CICILIA BUHRER—
Belpre

LEONARD SANDELL—
Winfield
MILDRED STARR—
Winfield
EUNICE GIFFORD—
Winfield

MCMXXVII

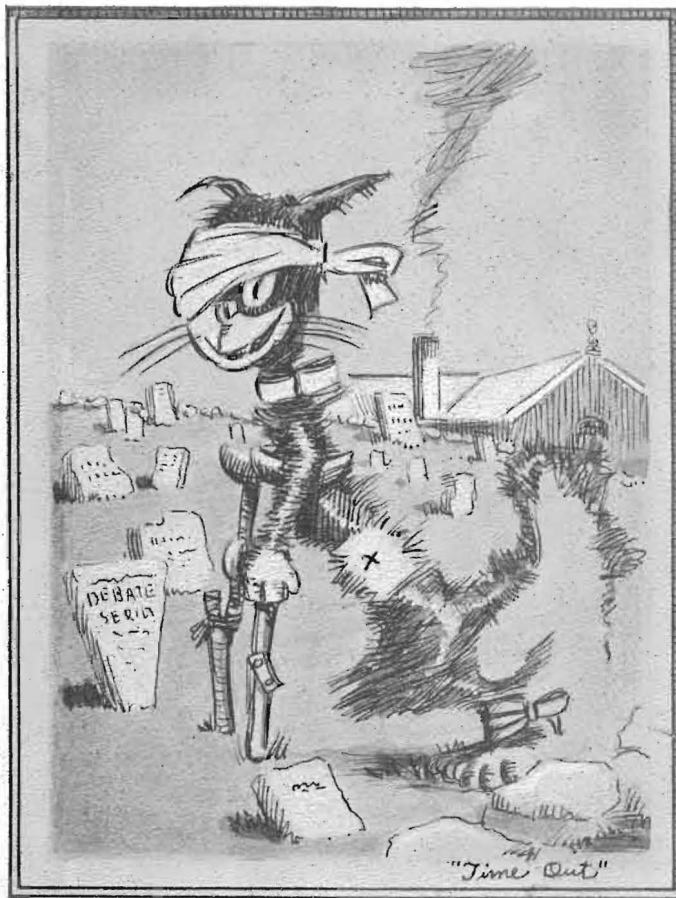

Though our beloved enemy, Fairmount, recently suffered a sad demise, **THE SPIRIT OF THE JINX STILL LIVES.**

Elizabeth Graham

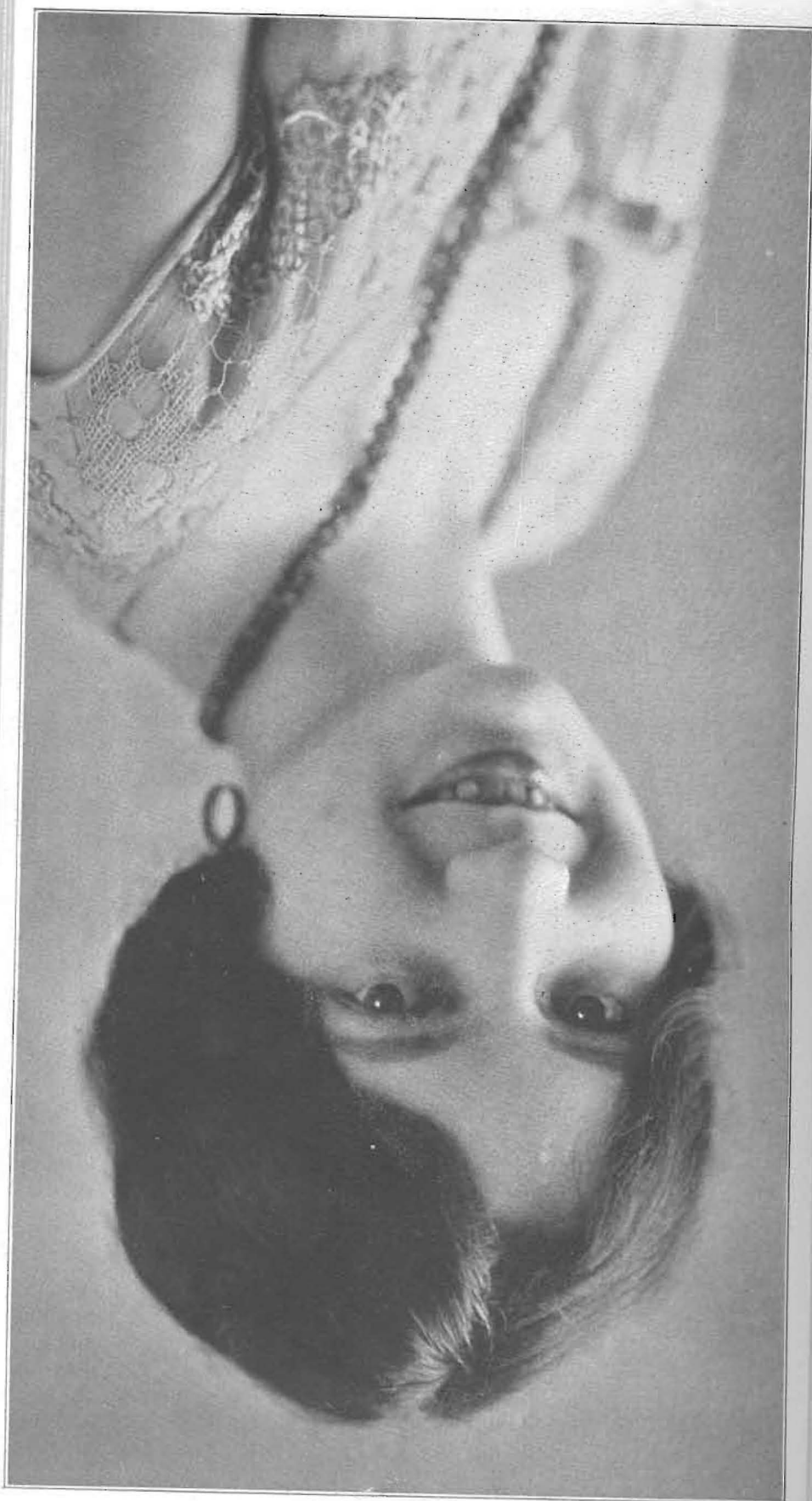

S

S



Vivian Sharp



Georgia Zink



S



Virginia Eaton



Frieda Lane

S

S



Maurine Brady

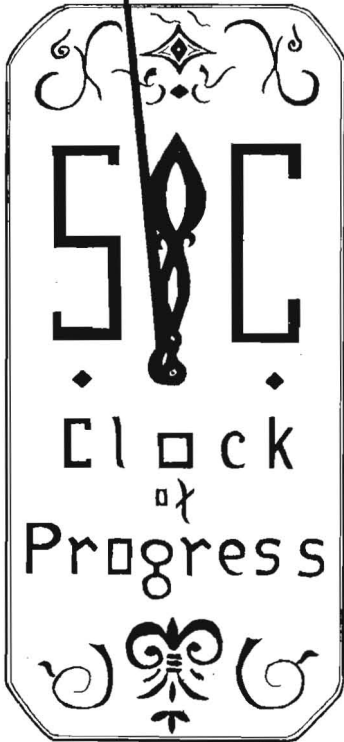
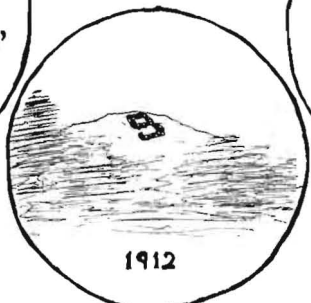
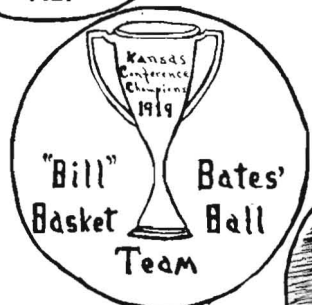
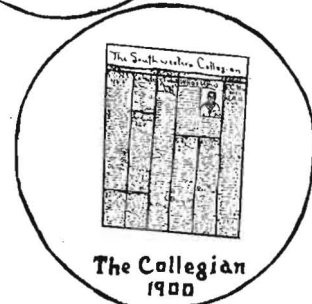
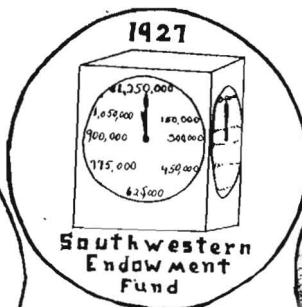



*"Far above the Walnut Valley
On her lofty height,"*



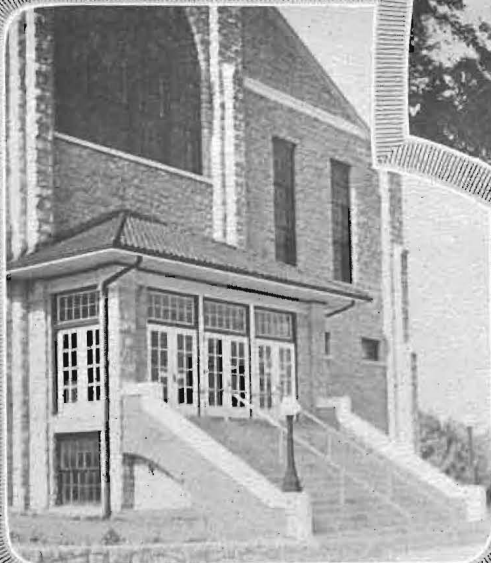

*"Stands our noble Alma Mater
Bathed in golden light."*

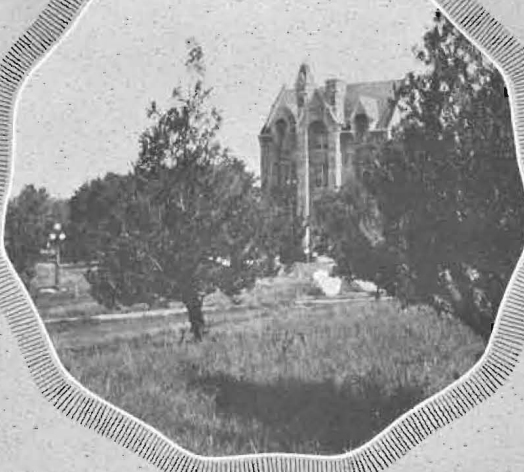
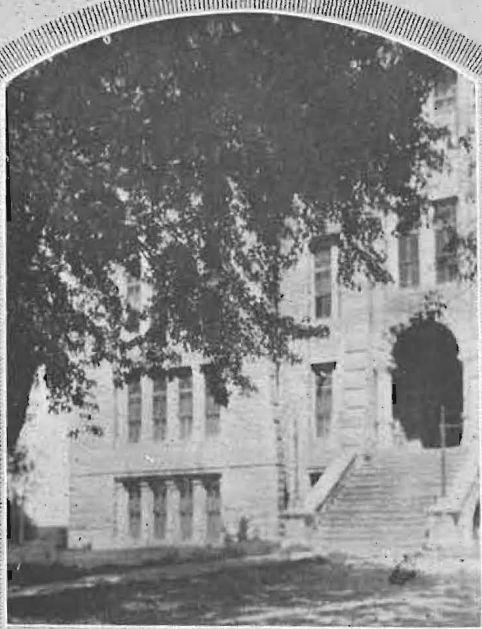

We Nominate for the Hall of Fame



ELMER REEVE
Not because he is such a student, but because he is a devil away from his own home town.



HUGH BROWNFIELD
Not because he is a student president, but because he appears at ease in either a towel or a Tux.



PHEBE GREENBANK
Not because she looks so pleasant, but because she is still as credulous as when she came to college.



MR. CAVIT
Not because he has an oil derrick in his back yard, but because he has every feminine heart in Southwestern.



FRANK BIGLER
Not because he has been connected with student publications for two years, but because he still takes journalism seriously.



EDITH STEWART
Not because she has brains, but because she uses them.



HELEN MANSER
Not because she's the friendliest girl on the hill, but because she rides in a dry-cleaning wagon.



CARL RICHARDSON
Not because he starred in football, but because he knows the first name of everybody on the campus.

We Nominate for the Hall of Fame



HERB GALLOWAY
Not because he is the Dean's side-kick, but because he is interested in Western poetry.



WANIE CONDIT
Not because she is pious, but because she is good.



FROF MAC
Not because his popularity sticks, but because he's a generous Scotchman.



BILLY BURKE
Not because he is all-state guard, but because it's a shame to waste such beauty on a male creature.



'ELL'IS' OTT
Not because of his name, but because he is Y. M. president in spite of it.



BILL SCANDRETT
Not because he plays jazz quite well, but because he, like H. L. M., ignores the ladies.



IRENE MURPHY
Not because she finds her classes particularly interesting but because the prots thinks she does.



KEN KITCH
Not because he's so retiring, but because he fills such a big place on the campus that we just couldn't leave him out.

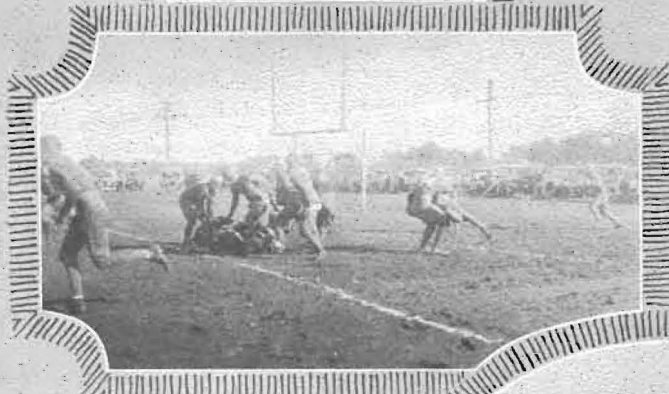
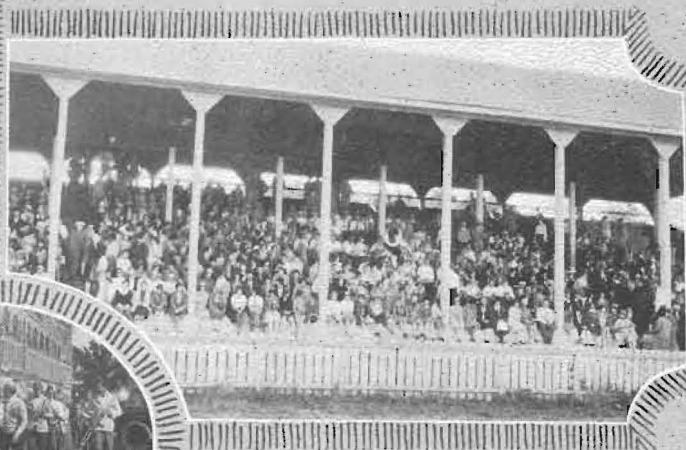

"Homecoming, October 16, brought back numerous alumni who enjoyed themselves heartily, in spite of the fact that we failed to quake the Quakers."

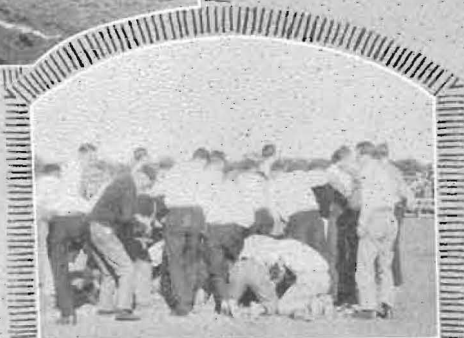



"The frivolities of May Day, and the dignities of Commencement Week 1926, weighed heavily on sage Senior minds. The rest of us enjoyed them."





*"Class Day, a substitution
for ye old time Class Scrap,
shows a growing refine-
ment of even our pugilistic
impulses!"*



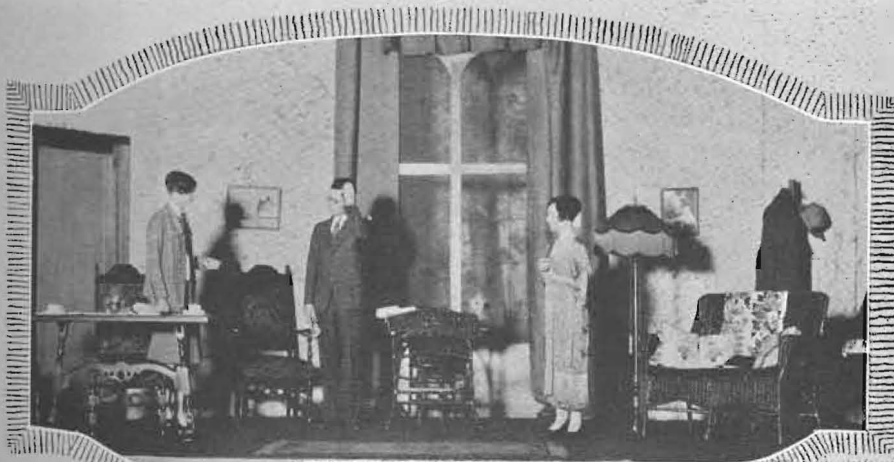

"Commendable society spirit was aroused by these one-act play contests. First place went to the Delta societies for "Suppressed Desires," and second to the Belle-Athenians for "The Neighbors." Alpha Beta Gamma presented "The Florist Shop," and Sigma-Delphi "Beauty and the Jacobin." The directing, acting and staging all bespoke hard work and ingenuity."





Probably nothing gives Southwestern College more publicity than "Doc." Goldsmith's Annual College-on-Wheels. "Such is life in the far West."



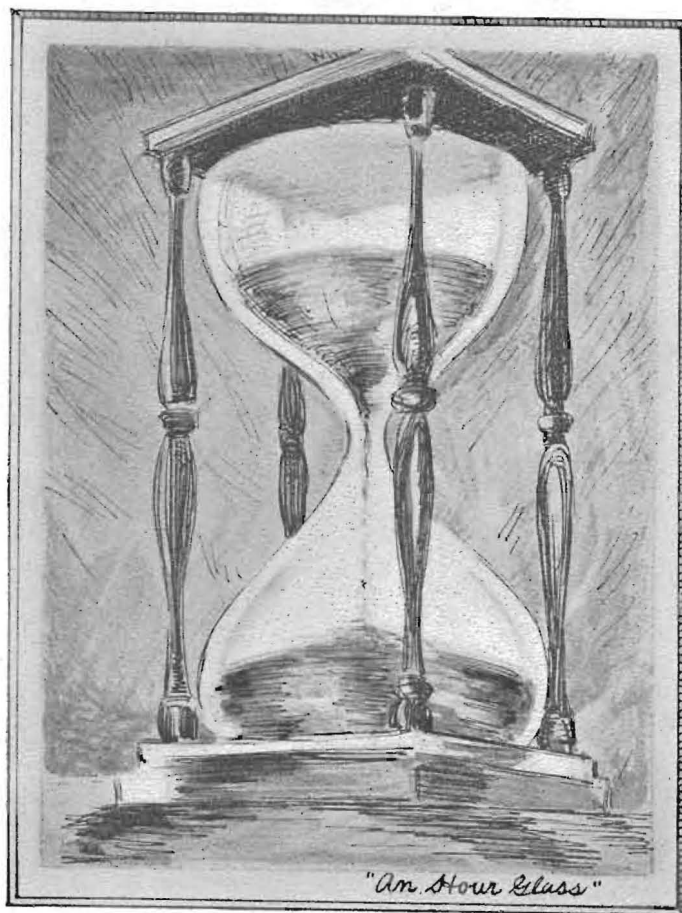

The substitution of sand for water in the early Greek Clepsydra or water clock, marked an improvement in instruments for measuring TIME.



MOUNDBUILDER

INTER-SOCIETY COUNCIL

This council shows the increasing complexity of Southwestern society life. In the good old days there was no need for such a council, for the two groups of societies, Belles-Athens and Sigma-Delphi, settled their differences in face-to-face combat. With the advent of "New Society", as Alpha Beta-Beta Gamma was then called, authorities clearly saw that three was a crowd to be dealt with in a new manner. Consequently the Inter-Society Council was created to decide rushing rules and to settle all other questions pertaining to the societies as a group. Under Professor MacFarlane their meetings have proved to be amicable affairs.



GREENBANK, ORR, WEST, MACFARLANE, JONES, LEHMAN, CONDIT,
STATELER, ECKHOFF, TRUESDELL, BROOKS, WHITE, BRANHAM,
MURPHY, NEWELL, ZIRKLE, KEATON, GREEN, MOORE, SCOGGINS,
HOLMAN, TREES, ADAMS, ROLINGSON, THOMAS, LITTLE, SARGENT.

MCMXXVII

One Hundred Thirteen

BELLES LETTRES

The Belles Lettres Literary Society, oldest of the societies for women, has been prominent in the affairs of the school since her founding in 1889. The history of the society, together with that of her brother organization, Athens, is inseparably interwoven with the traditions of the school.

An outstanding event of the year for members of these societies is Belle-Athenian Day, an outgrowth of the former May Day festivities, once under the control of Belles and Athenians, but later given to the college. Society functions on this day include a luncheon at noon, a pageant presented on the lawn at sunset, and a play or other entertainment in the evening.

It is to the honor of Belles Lettres that her members are to be found in practically all of the school's activities, both scholastic and social, for it is the aim of the society to give its members adequate training in all phases of life.

As the final Freshman Program, Belles Lettres gave a one-act play, "How the Story Grew". Perhaps you can see by the costumes that it is not exactly a modern play. Ruth Richardson was their coach, and Ruth got



the flu a few days before the play was to be presented, so the cast was left to stagger through as best it could, but the final performance was a gem. All who saw it will vouch for that. This is a snap of dress rehearsal.

MOUNDBUILDER



BELLES LETTRE HONOR

ELIZABETH GRAHAM Mbldr. Ed., May Queen Campus Players Order of Mound	ROMA WEST President, '26 Order of Mound	GERTRUDE MOORE President '27	GLADYS MEADOR Vice-President '26-'27.
GLADYS HOUGHTON Debate	PAULINE GRAHAM Debate	ESTHER VAN CLEAVE Violin Quartet	LOIS PETER Violin Quartet



OFFICERS

First Semester

ROMA WEST	President
GLADYS MEADOR	Vice-President
ESTHER KUINS	Secretary
ESTHER VANCLEAVE	Critic
GLADYS DENNY	Treasurer
PAULINE WILLEY	Chaplain
RUTH BENEDICT	Sergeant-at-Arms
GERTRUDE MOORE	Chm. Exec. Comm.
FREDA SCOGGINS	Inter-Soc. Rep.

Second Semester

GERTRUDE MOORE
GLADYS MEADOR
AGNES SCOTT
RUTH CLARK
GLADYS DENNY
ELIZABETH ELDER
MARY SCOTT
DOROTHY McMANIS
ROMA WEST

MCMXXVII

One Hundred Fifteen

MOUNDBUILDER



STOTT, LEVICK, WEST, HORNADAY, P. WILLEY, BAYNE,
E. GRAHAM, ALSPAUGH, STEINBURG, MANSER, WALLACE, GAFNEY,
RICHARDSON, HAMMOND, MCFADDIN, SHIRCLIFF, BAILEY, BOGUE,
A. SCOTT, ROENBAUGH, MARTENEY, PADLEY, RAY, R. BURNS,
CHUBB, REID, VINCENT, DODGE, SMITH, WOODDELL.

MOUNDBUILDER



E. JULIAN, GREEN, BENEDICT, MOORE, WRIGHT, CLOUD,
McMANIS, McCANDLESS, GOE, BURCHINAL, M. WILLEY, V. JENNINGS,
CLARK, SCOGGINS, S. BARNETT, KOONS, Mrs. BURNS, SPONENBERG,
HUSTON, REESE, SHARP, DOUGLASS, McCLINTOCK, ELDER,
MOSS, HAZEN, FERGUSON, WOLFE, DENNY, JARVIS.

MCMXXVII

One Hundred Seventeen

MOUNDBUILDER

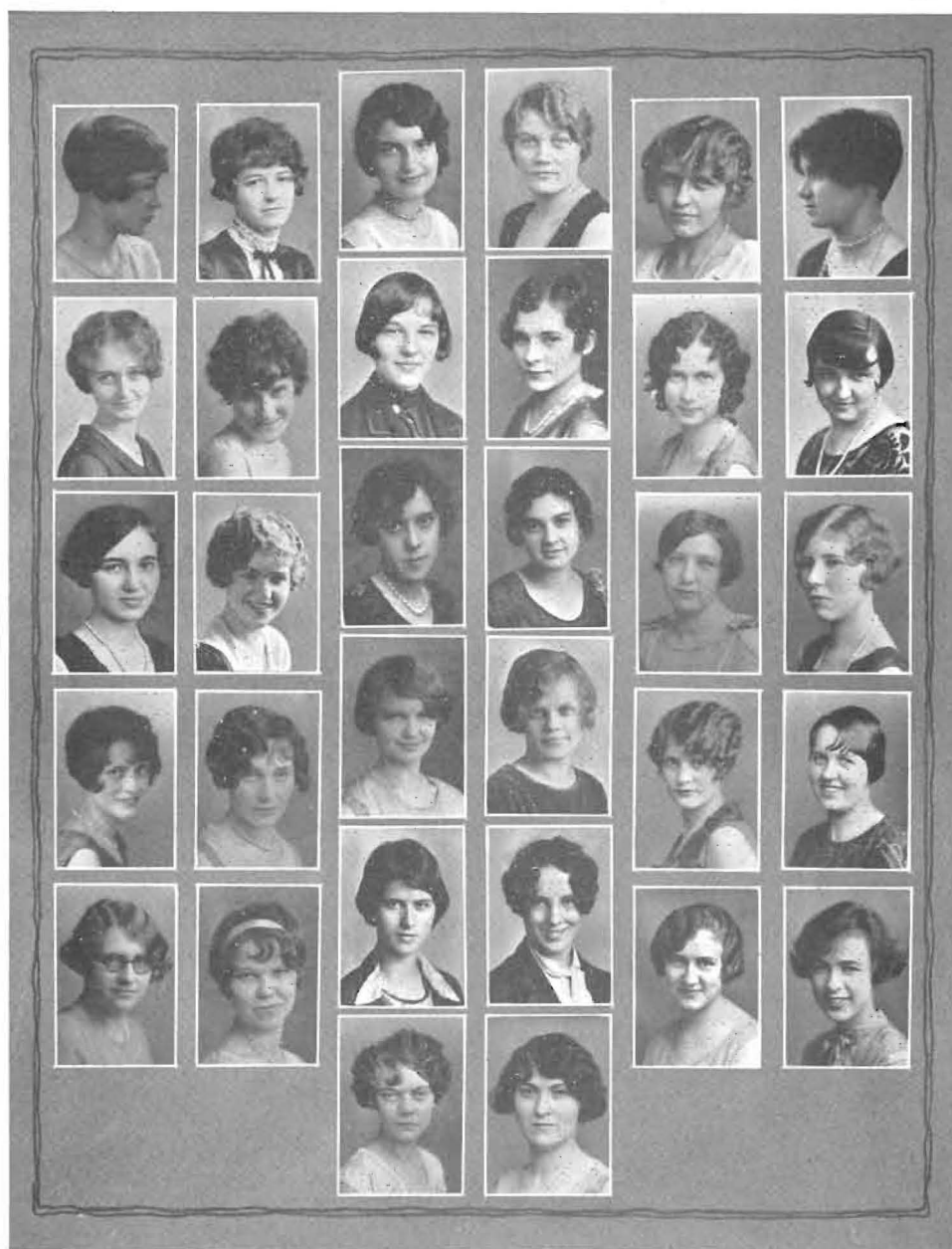

M. SCOTT, CURRY, PETER, VAN CLEAVE, GRAY, CRAMER,
 PHILLIPS, FULTON, STROTHER, GARLINGHOUSE, MCCALL, SUTER,
 KING, SHAVER, CRANDALL, MIDER, BROWN, HOUGHTON,
 HYNDMAN, WEINRICH, A. JENNINGS, P. GRAHAM, BETTIS, SHEARMAN,
 EVERLY, MONCRIEF, N. EATON, V. EATON, KIPP, LAMB,
 M. BARNETT, B. JULIAN.

MCMXXVII

One Hundred Eighteen

ATHENS

The Athenian Literary Society has held an honored place in Southwestern College since its founding in 1889. This position, well earned in the past, has been adequately maintained throughout the present school year.

Athens succeeded in getting her share of pledges in the fall, and these new members deserve a word of commendation. They have added new life to the society, upheld her traditions, and have contributed, through the society, innumerable services to the school.

Leadership, personality, friendliness, and interest in activities have always characterized Athenians. By her spirit Athens has shown herself to be "Southwestern" through and through. Were the members of Athens to propose a toast to their society, it might be thus—"Long may Athens remain honored and beloved, strengthened by service in her Alma Mater. Hail Athens!"

Cars packed with old and new members of Belles and Athens left Allison Hall late one October afternoon for Camp Gabalot, which was to be the scene of the traditional Frolic. After food, of which there was a sufficiency even though the committee did forget the cups for the cider, a heavy



melodrama was presented featuring Ken Kitch. This was followed by music—Carmen Vincent's "Poro Papa" being a decided triumph. When the fire died down, the frolickers started singing homeward, and so far as we know, every one returned safely.

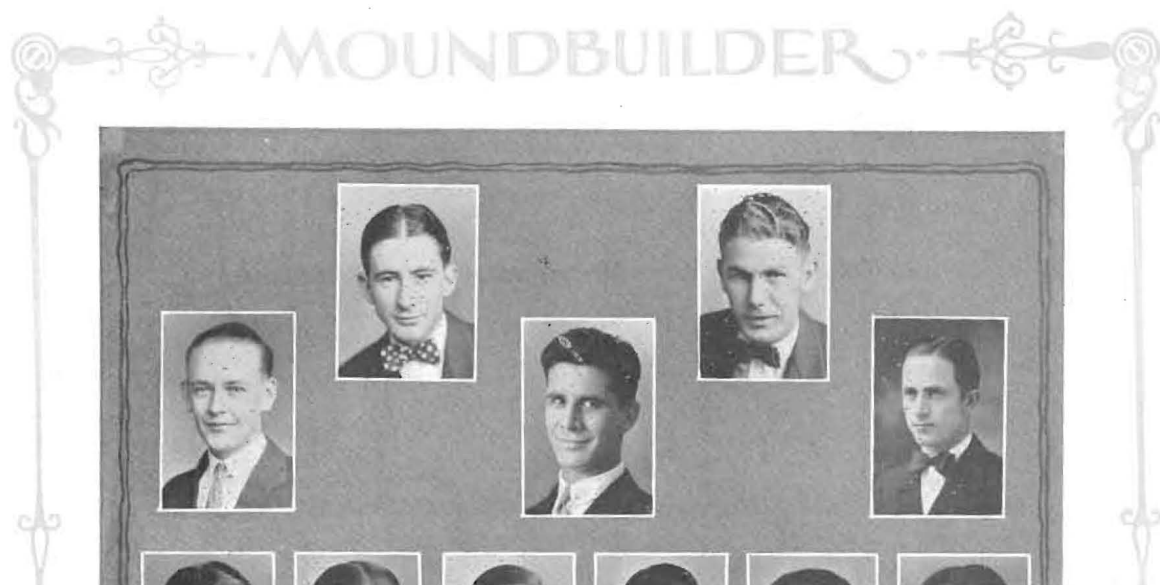

ATHENS HONOR

BRUCE TRUESDELL
Speaker, '26

CECIL ADAMS
Speaker, '27;

ROYCE PHILLIPS
Order of Mound

ELLIS OTT
Y.M.C.A. President

HUGH BROWNFIELD
Student President

RUSSELL CALVERT
Yell Leader

KENNETH KITCH
Debate

VICTOR BUHLER
Debate

MARVIN SONGER
Yell Leader, Male Quartet

WILLIAM WARD
Debate

ROY BAKER
Debate



OFFICERS

First Semester

BRUCE TRUESDELL

ROYCE PHILLIPS

CHESTER BAIRD

WILLIAM WARD

RALPH HODGE

WARD JENNINGS

KENNETH KITCH

Speaker

Clerk

Attorney

Sergeant-at-Arms

Treasurer

Counsellor

Counsellor

Second Semester

CECIL ADAMS

WARD VICKERY

JOHN WRENCHY

CHESTER BAIRD

RALPH HODGE

KENNETH KITCH

DON DAVIS

MCMXXVII

One Hundred Twenty

MOUNDBUILDER

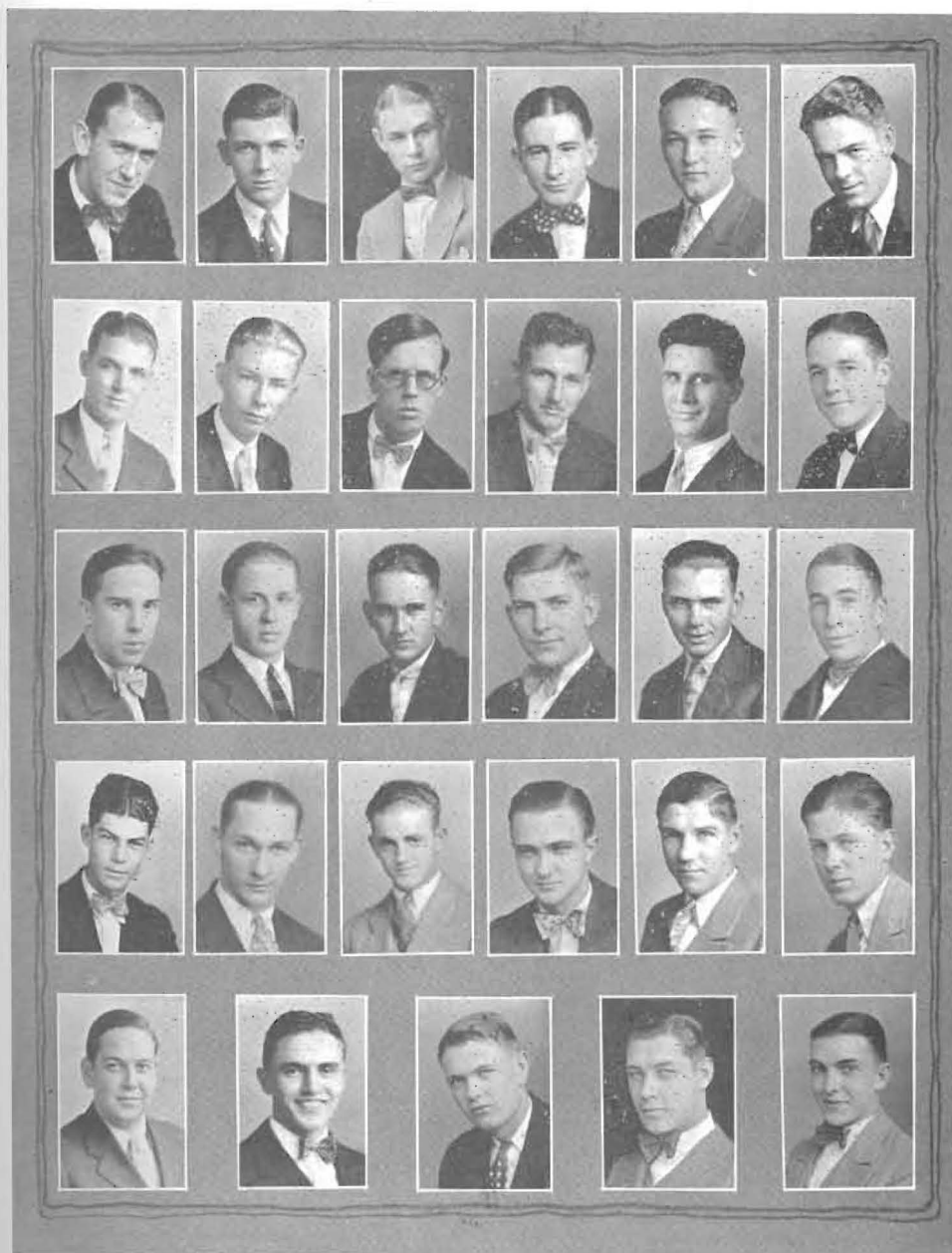

DAVIS, STEPHAN, UNRUH, TRUESDELL, LEWIS, BOWMAN,
 REED, MATTHEWS, BEALE, HUBBS, OTT, SONGER,
 CRANDALL, WHITE, MCFADDIN, DAY, TEED, MALLORY,
 STOELZING, JENNINGS, WHITLOCK, JOHNSON, VICKERY, RUGGLES,
 KITCH, DAVIES, MCINTOSH, RICHARDSON, GAFNEY.

MCMXXVII

One Hundred Twenty-one

MOUNDBUILDER

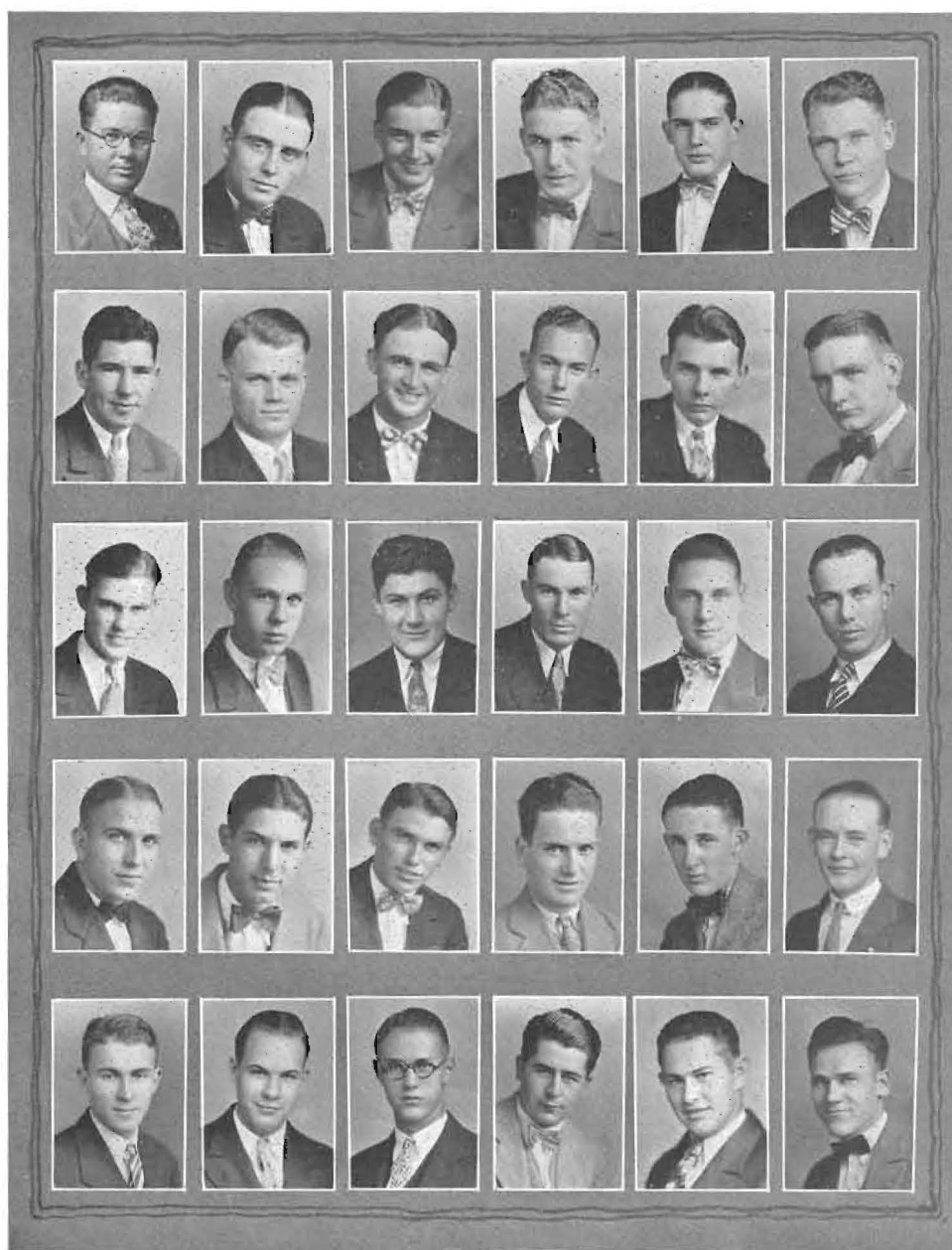

WONDER, CAIN, LESTER, ADAMS, PORTER, GREEN,
 HENSHAW, GALLOWAY, HODGE, HUBBARD, MCGIBBON, NEWMAN,
 GUTHRIE, SWARTZKOPF, LINDLEY, ZILE, BUHLER, FLAHERTY,
 WARD, HUMBURG, JOHNSTON, CALVERT, WRENCHEY, PHILLIPS,
 CLARK, GLECKLER, WRIGHT, THOMAS, BAKER, BAIRD.

MCMXXVII

One Hundred Twenty-two

MOUNDBUILDER

SIGMA PI PHI

To her many daughters who have gone out from her halls the name of Sigma Pi Phi is invariably linked with that of Alma Mater. This name brings pleasant memories of friendships made, battles fought, and honors won.

As in the olden days, Sigma is ever endeavoring to meet the needs of her members. Bonds of friendship are formed through constant association in all phases of Sigma's activities. Interest in things literary is stimulated by medal contests. Dramatic talent is developed by the Little Theatre plays and the regular society programs. In "Minick" Sigma-Delphi offered one of the most finished productions of the year from the dramatic standpoint. A social chairman is responsible for a social program for the group.

Fellowship with our brother society, Delphi, is strengthened by joint programs once a month, and by joint participation in all the activities which concern the two societies.

Old-Timers' Day is a noteworthy achievement of the year. The success of the plan in its initial stage seems to promise that it will have a place on the annual calendar of events of Sigma-Delphi.

Sigma has a warm place in her heart for all her daughters. Wherever you are, Sigma wishes the best in life for you.

This is a little close-up of Sigma Hall on Thursday afternoon. It might be 'most any Thursday afternoon. A faithful member of the program committee, Ruth Crawford, is at the left. Note the worried expression on her face. She is wondering if anyone else is going to call up at four



o'clock and say, "I'm sorry, but I'll be out of town this evening and can't appear on the program." The girl to the right is Florence Sandford and the girl in the center is Mary Riney. Of course they weren't supposed to be in the picture, but since they wouldn't stop working, Elmer had to snap them too.

MCMXXVII

One Hundred Twenty-three

MOUNDBUILDER



SIGMA PI PHI HONOR

GRACE DRESSLER
Debate

NAOMI JONES
President, '26

LUCILE GREEN
President, '27

EDITH STEWART
Debate

WANIE CONDIT
President Y. W. C. A.

GRACE SELLERS
Accompanist for Violin Choir
and Violin Quartet

ELEANOR CORRIE
President W. A. A.

LEONA MILLER
Order of Mound

ELISA JOHNSON
Violin Choir



OFFICERS

<i>First Semester</i>		<i>Second Semester</i>
NAOMI JONES	President	LUCILE GREEN
ADALINE DICK	Vice-President	LEONA MILLER
EDNA MURRAY	Secretary	JESSIE HIXSON
VIVIAN SHARP	Critic	MARGARET HULPIEU
EDEL HOELSCHER	Treasurer	EDEL HOELSCHER
HAZEL NICHOLS	Chaplain	WINNIE CONDIT
BILLY ALDRICH	Sergeant-at-Arms	JUANITA WHITWAM
ELEANOR CORRIE	Chm. Exec. Comm.	EDITH STEWART
PAULINE ZEIGLER	Chm. Prog. Comm.	MARY WILKINSON
WANIE CONDIT	Inter-Soc. Rep.	NAOMI JONES

MCMXXVII

One Hundred Twenty-four

MOUNDBUILDER



OSEN, PAPES, N. JONES, STEWART, WOODWORTH,
 F. RODERICK, DICK, APPELGATE, J. HULPIEU, SELLERS,
 E. HULPIEU, B. JONES, L. MILLER, E. FELT, BREITENBACH,
 ZEIGLER, DRESSLER, LUTZ, EDMISTON, RAYMOND, N. B. WHITWAM,
 ALDRIDGE, BEUMER, BENDER, BROCKMAN, LARSEN, ZAHN.

MCMXXVI

MOUNDBUILDER

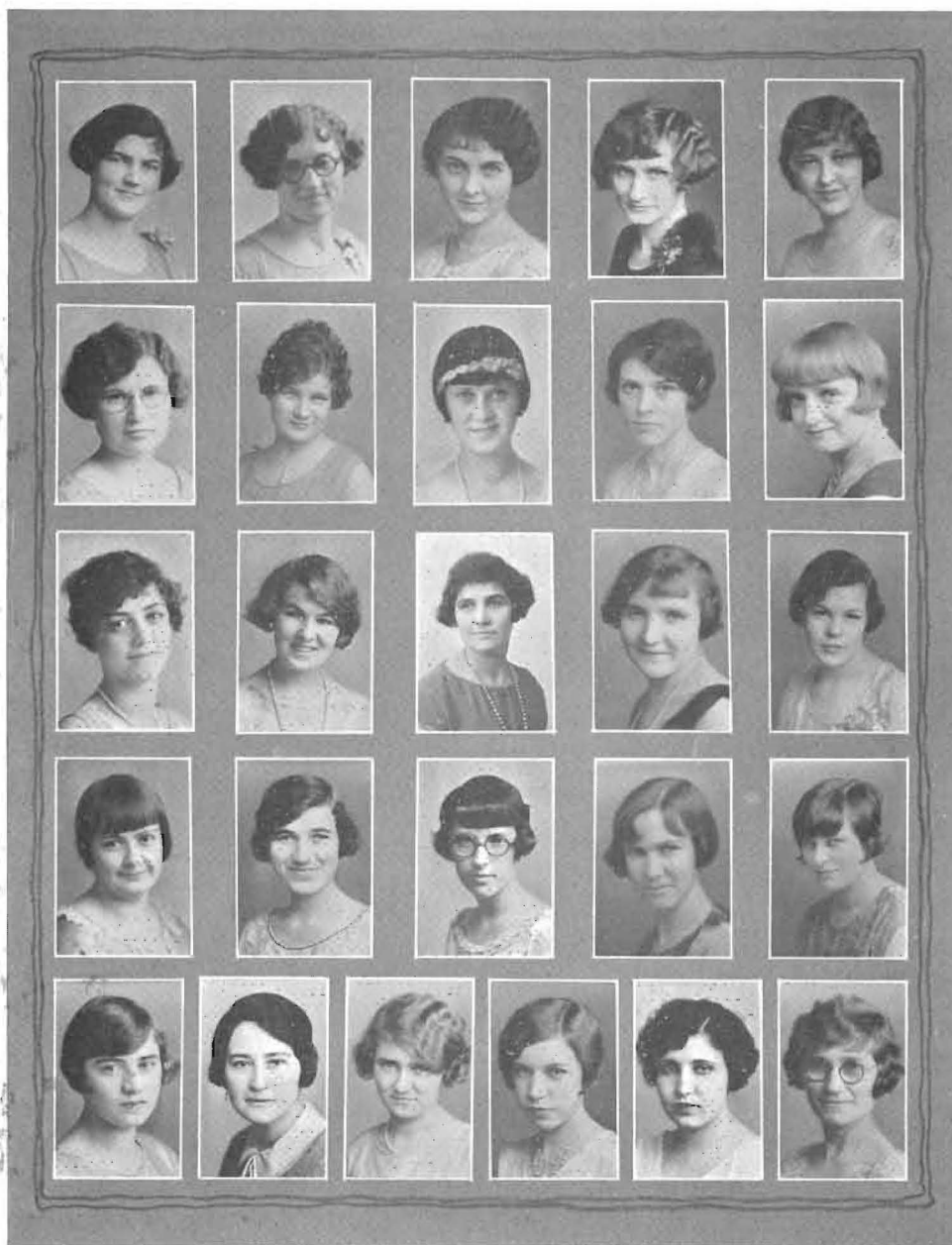

HIXSON, FISHER, GREEN, SHARP, ORR,
M. HULPIEU, JANKE, KEYES, PENNINGTON, LEARNED,
BROOKS, JEWELL, E. MILLER, CRAWFORD, GILMER,
CALAIS, WINNIE CONDIT, WILKINSON, BRADLEY, STANLEY,
SMITH, BAHAMONDE, JUDY, VOLKMAN, KISER, WANIE CONDIT.

MCMXXVII

One Hundred Twenty-six

MOUNDBUILDER



WADSWORTH, Z. RODERICK, SANDFORD, HOELSCHER, NICHOLS,
 GRIER, J. JOHNSON, SEELY, E. JOHNSON, VARNs,
 HATTEBERG, POORE, R. FELT, BLOOM, J. WHITWAM,
 SHEPHERD, YEHLE, TRILLINGHAM, HERSHEY, EVERS,
 RINEY, MURRAY, FAUBIAN, HENTZ, WRIGHT, CORRIE.

MCMXXVII

One Hundred Twenty-seven

DELPHI

Delphi was in olden times the revered spot of Greece. As the ancient Greek poets, artists, orators and warriors chanted praises and brought their trophies of victory to the temple of Delphi, so to-day scores of Southwestern alumni, from varied walks of life, look back to the Delphian Hall "far above the Walnut Valley" and sing out the praises of the society which met there each week to help them realize in their own lives the great Greek's motto "KNOW THYSELF".

This year Delphi has opened vistas for over sixty men—vistas of faith, trust, and honest ambition which to each brought the call "KNOW THYSELF". Added to the old Grecian concept of pure rational insight, Delphi strives to bring the necessity for an inner consciousness of right, and an urge to unselfish service.

Like its contemporary societies in Southwestern, it shows appreciation of the faithful worker, and bestows special awards on those who win in the various fields of scholarship and student activity.

Neither literary nor social development is neglected. No man so "green"—no student so backward, but that Delphi helps him to find himself in his relation to himself and to his fellow men.

Delphians, everywhere, may we join in a big "We Wi Wo" to the praise of Delphi.

This is Sigma-Delphi's initiation in its last and most enjoyable stage—the cats! The pledges have leaped across the rotunda, have been branded, have survived the bed of spikes, and have endured other tortures too horrible to men-



tion. But they still have enough energy to eat doughnuts and drink—cider, I guess. Yes, I'm sure it's cider. You notice Pablo Cabotaje holding up two fingers. He isn't playing a game or trying to quiet the crowd. He is merely calling for two more doughnuts.

MOUNDBUILDER

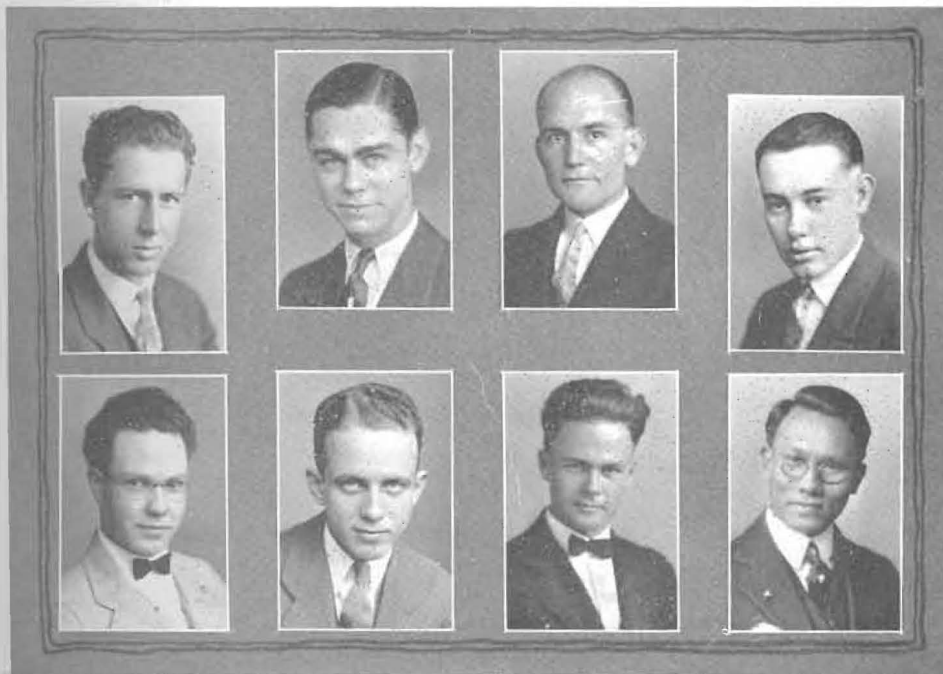

DELPHI HONOR

FRANK BIGLER Collegian Editor, '26	ROBERT BROOKS President, '26	CHESTER SARGENT President '27 Order of Mound	LEO BRANHAM Collegian Editor, '27
WARREN KLEINSTEIBER Debate Campus Players	JOE NEVILLE Cross-country	CLIFFORD MOODY Oratory	PABLO CABOTAJE Debate



OFFICERS

<i>First Semester</i>		<i>Second Semester</i>
ROBERT BROOKS.....	<i>President</i>	CHESTER SARGENT
ROBERT PORTER.....	<i>Vice-President</i>	FRANK BIGLER
WALTER MENTZE.....	<i>Critic</i>	ROBERT BROOKS
JOE NEVILLE.....	<i>Secretary</i>	WILLIAM POWERS
CHESTER SARGENT.....	<i>Treasurer</i>	ARZY GRAY
WILLIAM POWERS.....	<i>Chm. Exec. Comm.</i>	CLYDE TREES
ARZY GRAY.....	<i>Chm. Prog. Comm.</i>	OLIVER BEUMER
WARREN KLEINSTEIBER.....	<i>Chm. Dramatics</i>	WARREN KLEINSTEIBER

MCMXXVII

One Hundred Twenty-nine

MOUNDBUILDER

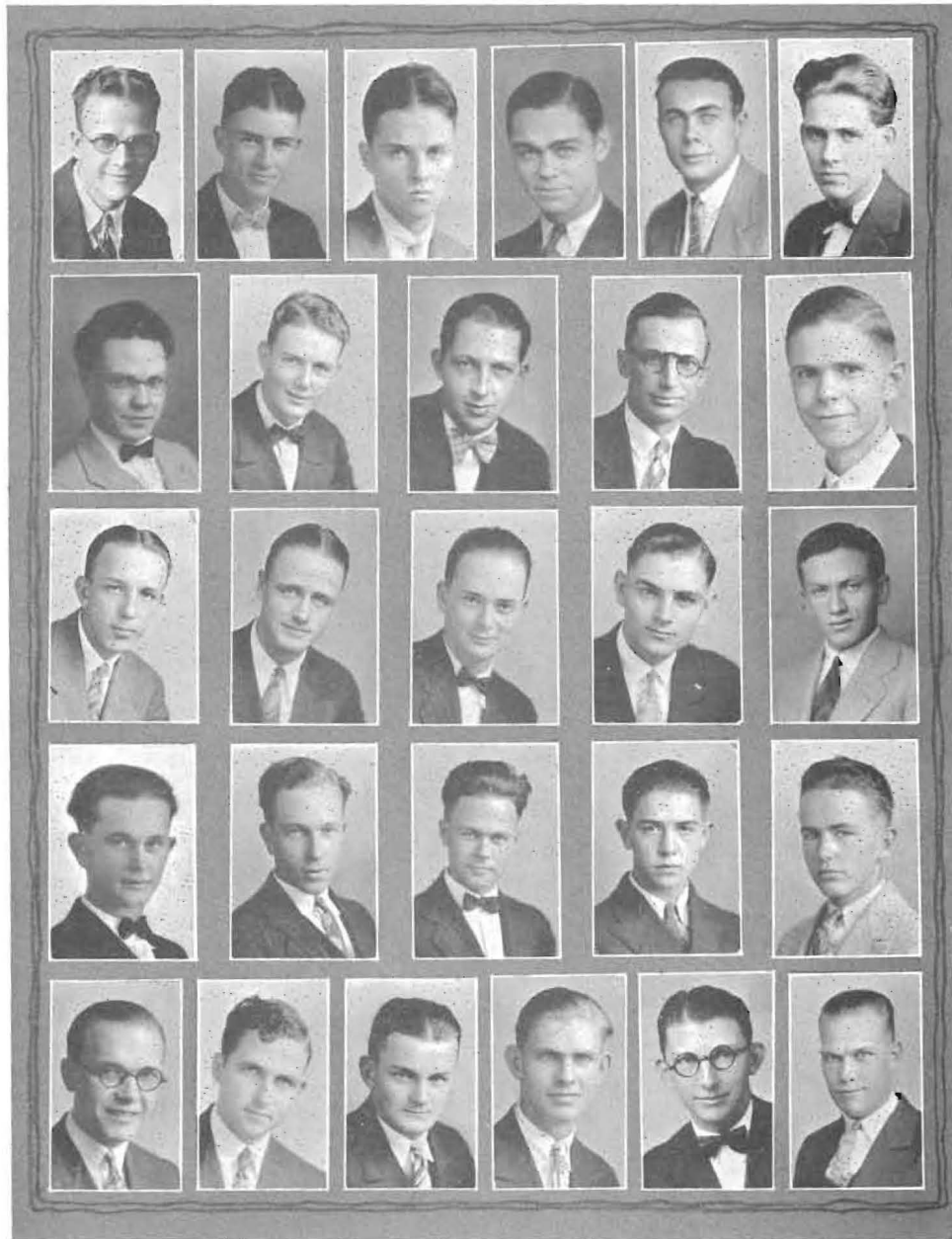

GRAY, ERNST, VIEUX, BROOKS, D. COWAN, ZAHN,
 KLEINSTEIBER, GRIFFITH, DUKEWITS, PORTER, ZEIGLER,
 BRECHNER, DRENNAN, ABBOTT, GROVER, NICHOLS,
 CRANSTON, DUNGEY, MOODY, GILBERT, REED,
 MENTZE, KNOX, ANDERSON, MCCOMBS, PIERPOINT, V. SHEPHERD.

MCMXXVII

One Hundred Thirty

MOUNDBUILDER



WATERS BEUMER, C. SARGENT, C. SHEPHERD, HOELSCHER,
 DRESSLER, McCAULEY, HOYT, BIGLER, HUDELSON,
 L. SCOTT, TREES, DICE D. SCOTT, BRANHAM,
 POWERS P. SARGENT, CABOTAGE, AMES PITMAN,
 SANDFORD STUTZMAN, SNYDER, REEVE, P. COWAN, YEAGLEY.

MCMXXVII

One Hundred Thirty-one

BETA GAMMA EPSILON

Beta Gamma Epsilon was founded seven years ago primarily to offer more opportunity for leadership to Southwestern students, and in a measure to settle the tooth-and-nail competition which then existed between the two older groups of societies. During these seven years Beta Gamma has become one of the prominent societies on the hill, and has won a name for herself, particularly through her successes in drama. Barrie's "Dear Brutus" was the play produced this year, and was in every way a fitting successor to "The Enchanted Cottage".

The purpose of Beta Gamma is to sponsor the social and intellectual interests of its members. This purpose has been carried out by the weekly programs, spring contests, rush parties, the Thanksgiving, Christmas and Spring Parties, and the annual banquet with her brother society, Alpha Beta Alpha.

Beta Gamma each year finds herself well represented in all school activities. This year she has been, as usual, fortunate in the ability found in her members for all lines of work.

Who would think that the west end of old association hall could be created into the beautiful hall that now belongs to Alpha Beta Alpha and Beta Gamma Epsilon? We are immensely proud



of our hall, particularly because of its adaptability for social functions. Its calm, refreshing and inviting atmosphere is produced by the attractive wicker furniture and the soft grey and blue color scheme.

MOUNDBUILDER



BETA GAMMA EPSILON HONOR

	LAUVERA LEHMAN President, '26, Campus Players	WANDA ZIRKLE, President, '27.
RUTH ZEIGLER Order of Mound	EDITH WATSON Campus Players	IRENE MURPHY Student representative at N. S. F. A. K. U. Scholarship.



OFFICERS

<i>First Semester</i>		<i>Second Semester</i>
LAUVERA LEHMAN.....	<i>President</i>	WANDA ZIRKLE
IRENE MURPHY.....	<i>Vice-President</i>	HELEN HUFFMAN
GEORGIA ZINK.....	<i>Secretary</i>	LAVONE EDWARDS
RUTH LONG.....	<i>Critic</i>	IRENE MURPHY
EDITH MUSE.....	<i>Treasurer</i>	ADA BERTHOLF
LUCILE DOTY.....	<i>Counsellor</i>	LUCILE DOTY
BESSIE SAYLER.....	<i>Chaplain</i>	HAZEL SMITH
LEILA SHANNON.....	<i>Sergeant-at-Arms</i>	GERTRUDE DOWNEY
HELEN HUFFMAN.....	<i>Program Chm.</i>	ARLENE LEHMAN
ADA BERTHOLF.....	<i>Social Chm.</i>	LORA LYNN
WANDA ZIRKLE.....	<i>Inter-Soc. Rep.</i>	PHEBE GREENBANK

MCMXXVII

One Hundred Thirty-three

MOUNDBUILDER



FULTON, LONG, L. LEHMAN, WATSON, CROW,
OWEN, WOLZ, I. TAYLOR, WYMER, LYNN,
BLAIR, ZEIGLER, SMITH, WEINRICH, EARHART,
BALLARD, E. WILLIAMS, M. BROWN, B. WILLIAMS, FULLERTON,
EDWARDS, DOTY, DOWNEY, V. BROWN, THACKREY.

MCMXXVII

One Hundred Thirty-four

MOUNDBUILDER



JACOBUS, ZINK, W. ZIRKLE, MORSE, LANE,
LAUGHEAD, HOLMAN, JEFFERIES, GROSECLOSE, HARMON,
FRUSHER, KONANTZ, A. LEHMAN, HULPIEU, HUFFMAN,
MOORE, V. ZIRKLE, MCCORMICK, MCGREGOR, I. MURPHY,
ROGERS, MUIR, HOTTENSTEIN, GREEN, MUSE.

MCMXXVII

One Hundred Thirty-five

MOUNDBUILDER



MARSTON, CHEATUM, CAIN, GREENBANK, HILDEBRAND, POWERS,
 STURHANN, ROBERTSON, O'CONNOR, DENNIS, ROE,
 STARR, G. AXTELL, LIEURANCE, HUBBARD, F. MURPHY, GARDNER,
 L. BROWN, M. TAYLOR, BRISCOE, TRACY, POOR,
 BERTHOLT, SHANNON, I. AXTELL, SAYLER, PRIBBLE, D. BROOKS.

ALPHA BETA ALPHA

Alpha Beta Alpha has successfully come through this, her seventh year of service to the school and to her members. The annual Hallowe'en and Christmas parties, given jointly by Alpha Beta and Beta Gamma, were enjoyable and entertaining, while the spring banquet added its bit of formality to the social life of the year.

Alpha Beta's policy of hard work and hard play has resulted in the formation and carrying out of a plan of alternate weeks for worth-while literary programs and for social events of various sorts. Literary work has been apparent through the creditable showing in the music, the debate, and the scholarship contests. To the winners of the first two, medals were presented and to the winner of the last, the Chancellor's key was awarded. The society's highest award, the pearled "A", was given to the best all-round member for the year. From the carrying out of the social part of the program an unusual spirit of good fellowship has been developed.

It is to be hoped and expected that as the years of her existence increase, Alpha Beta Alpha will come to have a greater part in the bettering of the social and literary life of Southwestern.

This is initiation! Easy enough to guess from the scared expressions still on the faces of several Freshmen, in spite of the fact that most of the fun is over except for the eats.



The paper hats look better cocked on the heads than they did serving as masks. Those in the back with their mouths open are lustily singing "Hallelujah, give us a hand-out."



ALPHA BETA ALPHA HONOR

WAYNE WHITE
Chancellor, '26

EVERETT HOLMAN
Chancellor, '27

DWIGHT OLDS
Male Quartet

GLEN GAGNEBIN
Vice-Chancellor, '27

GEORGE MOODY
Glee Club soloist.



OFFICERS

<i>First Semester</i>		<i>Second Semester</i>
WAYNE WHITE.....	<i>Chancellor.</i>	EVERETT HOLMAN
EVERETT HOLMAN.....	<i>Vice-Chancellor.</i>	GLEN GAGNEBIN
BURRIS PRICE.....	<i>Recorder.</i>	MARION CREW
GEORGE NEWLAND.....	<i>Purser.</i>	DWIGHT OLDS
DANA FINE.....	<i>Censor.</i>	LELAND WHITE
FLOYD FASSNACHT.....	<i>Chaplain.</i>	ADRIAN SHULL

MCMXXVII

One Hundred Thirty-eight

MOUNDBUILDER



S. AVERY, OLDS, HOLMAN, W. WHITE, R. AVERY,
L. WHITE, FINE, CREW, CHARTERS, CORL,
SMITH, SHULL, GAGNEBIN, FASSNACHT, FLOWERS,
SCHMIDL, RAVENSCROFT, MOODY, G. NEWLAND, QUIGLEY,
RADFORD, PRICE, KNOWLES, LITTLE, F. NEWLAND.

MCMXXVII

One Hundred Thirty-nine

DELTA KAPPA CHI

Delta Kappa Chi, signifying Democracy, Knowledge, Culture, has brought a distinctly new note into Southwestern's social life. Unbound by tradition, this group of girls proceed to execute their own ideas in their own fashion, and a delightful informality pervades their gatherings.

Never have the three older girls' societies needed to assume a protective attitude toward Delta Kappa Chi. That both the Delta societies are well able to take care of themselves is shown in their carrying off the trophy for first place in the Inter-Society Little Theatre Contest. Their presentation of "Suppressed Desires" was excellent.

Because Delta Kappa Chi is a new society, she has a freshness of spirit and a vision of accomplishment that we may find lacking in older societies who are apt to look smugly backward upon past achievements.

We, the youngest, accept gratefully what ever secondhand gifts are offered. In this case it happens to be old Social Center. During the day it is a mundane study hall, but at night! — Our long drapes of monk's cloth make a fitting background for the best looking furniture in Richardson



Hall. If it were not the best looking, why should everybody be so anxious to borrow it? Something went wrong with the flash light the night of our Valentine Party, or we would show you a bower of hearts and cupids. As it is, this is just — our hall.



DELTA KAPPA CHI HONOR

RUTH CURFMAN Moundbuilder Bus. Mgr.	EVA MAY ORR President, '26	MARIE NEWELL President, '27	LILLIE FRYE Campus Players
ESTHER WINKELMAN Debate	FLORA BOWER Collegian Assistant Editor	NAOMI GARNER Debate	
VELDA KLINK Violin Choir	FRANCES COE Violin Choir		



OFFICERS

<i>First Semester</i>		<i>Second Semester</i>
EVA MAY ORR.....	<i>President</i>	MARIE NEWELL
ESTHER WINKELMAN.....	<i>Vice-President</i>	VIOLA WENTWORTH
KATHLEEN LOVE.....	<i>Secretary</i>	GRACE DILTS
HARRIET FRENCH.....	<i>Treasurer</i>	LOIS LEI VAN
ERMIN MURPHY.....	<i>Critic</i>	ESTHER WINKELMAN
LOUISE DUTCHER.....	<i>Chaplain</i>	MABEL SONGER
GRACE DILTS.....	<i>Sergeant-at-Arms</i>	ZELMA EATON
RUTH CURFMAN.....	<i>Parliamentarian</i>	NAOMI GARNER
MARIE NEWELL.....	<i>Inter-Soc. Rep.</i>	FRANCES COE
LILLIE FRYE.....	<i>Chm. Prog. Comm.</i>	LOUISE DUTCHER

MCMXXVII

MOUNDBUILDER



GARNER, PAYN, ORR, M. BROOKS, W. BROOKS,
 PRATHER, WILEY, H. FRENCH, BAKER, CRABTREE,
 WINKELMAN, WENTWORTH, ROBINSON, BOWER, CAVENDER,
 ESHBAUGH, SMITH, WONER, STEWART, YOUNG,
 COE.

MCMXXVII

One Hundred Forty-two

MOUNDBUILDER



MARTENEY, EATON, NEWELL, LOVE, GOODNIGHT,
BRADY, DOORSCHUCK, ALLISON, FRYE, QUINN,
MEYER, V. KLINK, LEI VAN, MURPHY, GARRISON,
CUREMAN, DILTS, Z. J. FRENCH, DUTCHER, A. KLINK,
MOFFETT, SONGER.

MCMXXVII

One Hundred Forty-three

DELTA THETA PI

The Delta Theta Pi Literary Society is only in its second year of organization, yet it is already recognized for the fine spirit of democracy which exists among its members. Our membership consists of students with high ideals and ambitions who believe that much which is essential in the social, moral and literary life in Southwestern College can be acquired through our fellowship.

The co-operation which exists between Delta Kappa Chi and Delta Theta Pi is very valuable in our associations. The programs of the two societies are held jointly, while the business meetings are separate.

Our society is represented in athletics, music, and in other activities of the college. The Delta Societies won highest place in the first Little Theatre Play Contest, which was sponsored by the Inter-Society Council, and were presented with a trophy which may be retained if the contest is won three times in succession.

Because we are a new society, we are engaged in making traditions rather than in following them. We no longer look forward with unsure hopes; we are already enjoying the pleasures of success, and contemplate greater achievements in the future.

Caught just as they were prepared for the worst, their expressions may not be as pleasant as usual. Initiation was started by a grand march under fences, over creeks and through meadows, ending at last in Newton's Glen. The pledges began their part of the program by building a bonfire, at which wieners and marshmallows were



roasted while the old members were entertained by the conspicuous fears their instructions inspired in the said pledges. They were, however, not too unmerciful, and turned the dire initiation into a getting-acquainted party. Songs were sung as the flames died out, and everyone started home in a hilarious mood.



DELTA THETA PI HONOR

JOHN ECKHOFF
President, '26

WILLIAM ROLINGSON
President '27

KENNETH ALTHAUS
Lead in Play

BYRON ROWELL
Asst. Ed. Moundbuilder
Glee Club, Track

OWEN WATSON
Campus Players



OFFICERS

<i>First Semester</i>		<i>Second Semester</i>
JOHN ECKHOFF	<i>President</i>	WM. ROLINGSON
ALVIN BURTON	<i>Vice-President</i>	LEE CARTER
LEE CARTER	<i>Secretary</i>	HILTON PRATHER
JESSE BROWN	<i>Treasurer</i>	ALVIN BURTON
BYRON ROWELL	<i>Critic</i>	JOHN ECKHOFF
MILTON HOLCOMB	<i>Chaplain</i>	RUSSEL TANNER
OWEN WATSON	<i>Sergeant-at-Arms</i>	HAROLD SUEDEKUM
GEORGE THOMAS	<i>Inter-Soc. Rep.</i>	MILTON HOLCOMB
LOYD STATELER	<i>Chm. Prog. Comm.</i>	GEORGE THOMAS

MCMXXVII

One Hundred Forty-five



HUNTER, L. CARTER, ECKHOFF, ROLINGSON, ROWELL, SMELTZER,
 EVANS, E. CARTER, COLE, ONCELY, H. HERRIN, BURTON, G. SWARTZ,
 HAMMER, DUNKELBERG, HOLCOMB, D. HARDY, SUEDEKUM, THOMAS, DALTON,
 STATELER, BROWN, H. MAWDSLEY, TANNER, J. SWARTZ, ZIPSE, PRATHER,
 H. HARDY, P. MAWDSLEY, PITTMAN, DOWNS, ALTHAUS, WATSON.



THE ROOTERS' CLUB

The object of the Rooters' Club is to put into student hearts of Southwestern a dynamic, explosive urge to boost for the home team. When loyal Southwesterners get on the warpath with a "Beat Fairmount", there is just cause for concern in the black and gold section to the north. Big parades, pep chapels, trips and rallies have been sponsored by the Rooters' Club this year.

Ward Jennings was President first semester, Bob Brooks, second, while Marvin Songer and Russell Calvert, with wild and energetic gesticulation led the student body in the yelling.

"Hip hip for our Coll
Boomer-rah!
Hawker-jay!
What d'ye say?
TEAM!"



CALVERT

SONGER

PI SIGMA PHI



CHET BROWN, with great dignity, presided at all Pi Sig meetings during first semester, and saw to it that no motion presented was ever voted down.

LAWRENCE HALL was chosen Archon second semester, because of his splendid example in attending chapel regularly.

Pi Sigma Phi is the honorary fraternity for letter men of Southwestern. The organization was established with the aim of upholding the traditions and high ideals of athletics, and of maintaining high standards of scholarship among its members. Each year the Senior "S" man having the highest scholastic record for the four years is awarded a gold key. A similar award is made to the letter man of any class who ranks highest in scholarship in the organization for the year.

OFFICERS

<i>First Semester</i>		<i>Second Semester</i>
CHESTER BROWN	Archon	LAWRENCE HALL
CARL RICHARDSON	Vice-Archon	FLOYD BURKE
ARZY GRAY	Scribe	BYRON ROWELL
CECIL ADAMS	Treasurer	CLAYTON DETTER
Coach MONYPENY	Counsellor	Coach MONYPENY
Prof. MACFARLANE	Sponsor	Prof. MACFARLANE
FLOYD BURKE	Hercules	FLOYD BURKE
JESS LOCKERT	Directors	CARL RICHARDSON
ERSAL CAIN		CECIL ADAMS
OWEN WATSON		ERSAL CAIN

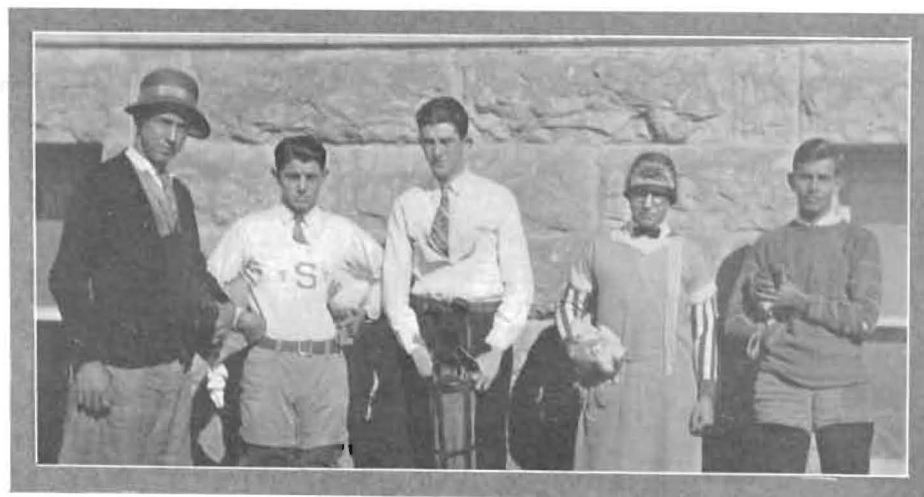

Pi Sigs initiate the soccer men.

MCMXXVII

MOUNDBUILDER



J. W. BAKER, RICHARDSON, M. DETTER, HUNTER, ADAMS, LEWIS, R. BAKER,
FROMME, MATTHEWS, BIGLER, BURKE, RADLEY, THOMAS, COWAN,
LING, GRAY, RADFORD, SOREM, ZILE, H. WRIGHT, HERRIN,
SCOVELL, STROTHER, JENNINGS, C. DETTER, ROWELL, H. DETTER, SWARTZ,
CAIN, HOLMAN, PHILLIPS, NEVILLE, FLAHERTY, LANDER, BROWNFIELD,
STATELER, LOCKERT, SNYDER, MARKLEY, WATSON, K. WRIGHT, SWOYER.

MCMXXVII

One Hundred Forty-nine

MOUNDBUILDER

WOMENS' ATHLETIC ASSOCIATION



The bikers form the largest single group of the W.A.A., but don't think this is because biking requires less skill than other sports. To be able to clamber out of bed at the ungodly hour of five, hike several miles, then be back in time for an eight o'clock, tells of supreme will-power. Whenever you see a girl crippling into class, looking good natured nevertheless, you can tell what she's been up to.

The Monogram Club includes only those members of the W.A.A. who have received 300 points through participation in athletics. The purple "Jinx" is emblematic of the fighting spirit of the club as well as of the mighty Moundbuilders they support. These girls have been much in evidence this year, taking charge of pep meetings and chapels.



MARTENEY, SPONENBERG, KEATON, L. CLOUD, POORE, CORRIE, I. CLOUD, SHARP,
STURHANN,
DUNKELBERG, ADAMS, McCANDLESS, RODERICK, MURPHY.

MCMXXVII

One Hundred Fifty

MOUNDBUILDER

BULL CLUB

Drama is one of the several things the Bull Club takes seriously. After looking at this touching scene who can deny the fact? Mark's infatuation for the lovely Cleo, the genuine perturbation of Pal Jerry, etc., make an ideal background for their high artistic calling. This skit, written by Don Davis, was presented in chapel where its hilarious acceptance showed the student body to be as discerning and appreciative of what is really "good" as the Bull Club itself.



The Bull Club, an organization composed of twenty-one men, was organized in the fall, of 1926. The club has as its purpose, "to promote and further the cause of school spirit and good sportsmanship" on the Builder campus.

Membership is closed to freshmen and to those engaged in a major sport. New members are elected in the spring to take the place of those who are graduated. Although the club is a new organization, it promises to become one of the outstanding groups of the school.



CAIN, PRICE, DAVIES, ADAMS, MURPHY, STONESTREET, STURNS, ROWELL,
JENNINGS, CRANK, LITTLE, HALL, WRENCHY, BROOKS, DAVIS, GRANTHAM,
BAKER, CRAWFORD, KELTNER, TRUSEDELL, BAIRD.

THE 1927 MOUNDBUILDER



In case you don't recognize this, it is the Moundbuilder office taken from the south-west corner. Elmer had to snap us from there to utilize all the light from our one window. If you don't like the book, be charitable and remember that our efforts were crippled by poor lighting and ventilation.

It was the scene of much labor, many conferences and several staff suppers. How could twelve of us get in here? You'd be surprised. The janitor boy said he liked us a lot because we never asked him to sweep out. After the first three months I don't believe he could have.

Nevertheless, this is our office and we leave it regretfully.

Early in May 1926 the Editor and Business Manager of this Publication were elected by student vote. After the contracts for printing, engraving and photography had been let, and the staff chosen, the 1927 "Moundbuilder" began to assume a vague reality. All those connected with the book knew that the success of the one immediately preceding made the production of this one both easier and more difficult.

You may have been faintly troubled during the first months of school by the exhaustive efforts on the part of the staff to get everybody's wholehearted co-operation. There are those who fear that when we enter the pearly gates we will greet St. Peter thus: "Have you had your picture taken?" or, "Have you made the first payment on your 1927 "Moundbuilder"?" We want here to thank you all for your interest and assistance, be it great or small.

This is the "Time" edition. We have endeavored to make it as "timely" as possible, even though philosophers insist that time is an illusion. One thing we can say truthfully, it took time, plenty of it, to get the book completed. During vacations when certain members of the staff would have enjoyed being a bit lazy, they were dutifully in the office pecking out copy on a temperamental typewriter or being asphyxiated by rubber cement.

Prof. MacFarlane, as advisor, gave help whenever called upon, and each time he popped his head in at the office door, the work seemed to go twice as fast. The freedom allowed the students in publishing their own book shows unusual confidence on the part of the faculty in this student concern, and the students thoroughly appreciate this confidence.

MOUNDBUILDER STAFF



RUTH CUREMAN.....	<i>Business Manager</i>
ELIZABETH GRAHAM.....	<i>Editor</i>
JOHN WRENCHY.....	<i>Assistant Business Manager</i>
WILLIAM WARD.....	<i>Freshman Representative</i>
HELEN KOONS.....	<i>Sophomore Representative</i>
FLORA BOWER.....	<i>Junior Representative</i>
BYRON ROWELL.....	<i>Assistant Editor</i>
FREDA SCOGGINS.....	<i>Society</i>
ZELIA JANE FRENCH.....	<i>Feature</i>
ELMER REEVE.....	<i>Snaps</i>
DOROTHY McMANIS.....	<i>Fine Arts</i>
EDITH MUSE.....	<i>Senior Representative</i>

SOUTHWESTERN COLLEGIAN



After nearly an all-night session in the spooky environs of the down town printing office, comes Tuesday morning chapel—and the Collegian.

The editor rushes about searching for his body-guard and his Packard so that the "scandale sheet" may be brought to the bill. To the office they go, only to find that the press has suddenly become violently ill. When the machinery is again put into action, it continues to roll out the college news.

Chapel ends; the students await impatiently to see their names in print. At last the editor and his assistants arrive at the bill, pass out the papers, and the chief breathes a sigh of relief as he says, "That's that. Wonder what will happen by next week?"

The "Collegian", a student publication which leaves its print upon the hands of students as well as upon their natures, is the official organ of Southwestern. A publication which bears the mingled and entangled sentiments and emotions of a truth-seeking student body as this one does, is truly the organ of the entire school, the paper which has a one hundred percent support.

The staff of the "Collegian" works hard to publish the news and features that will interest the student body. Their response and gratitude may be sensed by the way the papers are grabbed on Tuesdays, and by the pleadings of faculty members' notifying classes that the bell has rung and that their class is not a journalism class.

Southwestern is unique in that her publication is controlled by a student-faculty publication board and not by a journalism class. However, both the staff and their assistants strive toward the advancement of journalism in S.C. This year has seen a new editor in the chair each semester, the work's being carried on with ever higher standards for news requirements.

MOUNDBUILDER

COLLEGIAN STAFF



FRANK BIGLER..... *Editor, First Semester*
 LEO BRANHAM..... *Editor, Second Semester*
 FLORA BOWER..... *Assistant Editor*
 J. WESLEY BAKER..... *Forum*
 PAUL DICE..... *Assistant Business Manager*
 VIVIAN SHARP..... *Calendar*
 IRENE MURPHY..... *Assistant Editor*
 MARY WILKINSON..... *Religion*
 ZELIA JANE FRENCH..... *Feature*

MABEL PADLEY..... *Dramatics*
 JOHN WRENCHEY..... *Forensics*
 MYRTLE SHIRCLIFF..... *Headline Writer*
 HERBERT GALLOWAY..... *Sports*
 RUTH JEAN BAILEY..... *Fine Arts*
 KENNETH KITCH..... *Purple Cat*
 LEONA MILLER..... *Science*
 GLYDE HUSTON..... *Society*

MCMXXVII

One Hundred Fifty-five

Y. W. C. A.



Whenever these four girls could squeeze in a minute edgewise, they would have a cabinet meeting. It might be almost anywhere—in the Dean's office, on the "seventy-seven", or in a society hall. This time they happened to be caught just outside of Richardson. They must have been planning something pleasant—maybe a party. As they stand before you they are: Vivian Sharp, Treasurer; Wanie Condit, President; Edith Stewart, Vice-President; Marie Newell, Secretary.

The organization this year has earnestly attempted to make the "C" in Y.W.C.A. dominant. Through the devotional meetings, cabinet meetings, and various projects, the spirit of the "C" has been manifest. The motto for the year was "Ye are the light of the world."

Outstanding events of the year were: The Friends, Wichita U., Southwestern Conference held at Southwestern; spring, fall and mid-winter retreats for the local cabinet; purchase of a piano for the poor farm; the Milwaukee Conference to which five girls were delegated; an excellent delegation to Estes Park, and various speakers brought to the campus, including Dr. Edith Hale Swift, Oolooah Burner, Dr. Dean Dutton and others.

The various projects, on the whole, have functioned most effectively. Every girl in school has had an opportunity to take part in the line of activity which interested her most. It is our hope that the spirit of the "C" will be more and more a potent factor in Southwestern student life.

*"Follow, follow, follow the gleam.
Banners unfurled
O'er all the world,
Follow, follow, follow the gleam
Of the Light that shall bring the dawn."*

PROJECT LEADERS

GEORGIA ZINK—*Inter-School and Charm Week*
 ARLEEN LEHMAN—*Fellowship Room*
 DOROTHY McMANIS—*Freshman Commission*
 DOROTHY KONANTZ—*Candy Sales*
 MADGE McCANDLESS—*Conference and Convention*
 EDNA MURRAY—*Program Chairman*
 AVANEL WRIGHT—*Devotions and Book Exchange*
 GENEVIEVE REESE—*Mexican Dinners*
 RUTH ROENBAUGH—*Student Friendship*
 LOUISA FRUSHER—*Conference and Convention*

JESSIE HIXSON—*Gospel Team*
 LUCILE GREEN—*Discussions*
 PEARL RAY—*Social*
 ROMA WEST—*Mexican School*
 ZELIA JANE FRENCH—*Publicity*
 WINNIE CONDIT—*Publicity*
 RUTH JEAN BAILEY—*Book Club*
 HAZEL NICHOLS—*Poor Farm*
 GLADYS MEADOR—*Big Sister*
 ALTA BROCKMAN—*Inter-racial*



KONANTZ, BROCKMAN, REESE, LEHMAN,
 McCANDLESS, MURRAY, NICHOLS, WINNIE CONDIT, HIXSON, WRIGHT, FRENCH,
 RAY, GREEN, BAILEY, FRUSHER, McMANIS,
 STEWART, SHARP, NEWELL,
 WANIE CONDIT

MOUNDBUILDER

Y. M. C. A.

The Southwestern Y.M.C.A. was organized to preserve ideals of Christian character and achievement in Southwestern College. It is unceasing in its efforts to more adequately define Christianity and idealism in terms of everyday life. It purposes to show wherein every honorable calling offers abundant opportunity for service and the individual development of the highest type of personality.

At the beginning of each school year the Y.M.C.A. gives special attention to assisting the new students in adapting themselves to their new environment. To realize these ends and to keep in touch with national and world-wide movements of the youth of like ideals, various activities are instigated and supported. Three Y.M.C.A. delegates were sent to the national Y.M.C.A. convention held at Milwaukee during the Christmas holidays. Outside speakers of great renown are brought to the campus. Notable among those who have visited our campus under the auspices of the Y.M.C.A. was Mr. Cameron Beck, director of the New York Exchange. In all, the Y.M.C.A. gives the members splendid opportunity for the mutual working out of a philosophy of life, and for the determination of those values for which life has been made.

ELLIS OTT *President*
JOHN ECKHOFF *Treasurer*
MURREL SNYDER *Vice-President*
CHESTER SARGENT *Secretary*
PROF. JAMES CHUBB *Advisor*
HUGH BROWNFIELD *Programs*
MAX THOMAS *Freshman Commission*

ALFRED BEALE *Publicity*
CHESTER BOWER *Gospel Teams*
RALPH HODGE *Concessions*
JAMES LEWIS *Posters*
LUTHER HENSHAW *Freshman Representative*
PRESLEY COWAN *Discussions*
OLIVER BEUMER *Discussions*



CHUBB, OTT, ECKHOFF, SNYDER, SARGENT, BROWNFIELD,
HENSHAW, THOMAS, BEALE, BOWER, HODGE, LEWIS, BEUMER,
COWAN

MCMXXVII

One Hundred Fifty-eight

MOUNDBUILDER

LIFE SERVICE GROUP

The Life Service Group is one of the growing units in Southwestern. Since its formation in 1924, it has been a means for study of life work problems under the test of Christian Principles. This year it has attained definiteness and greater efficiency by division of the large group into five small groups. These groups study the possibilities for life service in the specific fields of social work, religious education, the ministry, missionary activities and teaching. Each group meets once a month to discuss or learn from some able leader in its particular vocation the problems to be faced. In a general meeting every month, those who are in doubt as to a vocation may hear representatives of these groups present the desirability of their respective fields.

OFFICERS

PRESLEY COWAN.....	<i>President</i>
NAOMI GARNER.....	<i>Program Chairman</i>
LOUISE DUTCHER.....	<i>Secretary-Treasurer</i>
EDITH SLOAN.....	<i>Chm. Religious Education</i>
ORVILLE BOOKLESS.....	<i>Chm. Ministry</i>
EDNA CAVENDER.....	<i>Chm. Missions</i>
JESSIE HIXSON.....	<i>Chm. Teaching</i>
LOUISE DUTCHER.....	<i>Chm. Social Work</i>



STUTZMAN, KELLAMS, HOLCOMB, TANNER, REEVE, WHITE, BOOKLESS, COWAN, HILL,
 REED,
 PADLEY, NEWELL, HAZEN, SPONENBERG, TRILLINGHAM, FRENCH, COE, GARNER,
 DUTCHER, SLOAN, FAUBIAN

MCMXXVII

One Hundred Fifty-nine

GOSPEL TEAMS



This team spent the week following Christmas in Wakita, Oklahoma, where they engineered a "Friendship Week". Every minute was full of activity. One afternoon was devoted to the little folks, another to a house-to-house visitation and another to a hike for everyone. Monday evening was spent in getting acquainted with the young people, and the other evenings in discussing problems of to-day. Saturday evening, the most impressive meeting of all, a well planned New Year Party led up to a candle-light service at midnight.

The Gospel teams have worthily represented the College in the various churches of this and other Conferences. The work has largely been Mid-winter Institute work. This plan was started after mature deliberation and has worked admirably this year. Each team consists of six or less members who conduct a week of meetings. The evening is divided into periods of class work, devotions and recreation. This balanced evening of work and play brings out the best spiritual and intellectual qualities, and at the same time provides relaxation and opportunity for the expression of pent up energies. Especially enthusiastic and large was the response at Oil Hill and at Caldwell. The work at Burns and Milton was with smaller groups but no less noteworthy.

Several evangelistic teams, consisting of four members, were organized. These groups conducted admirably a week of evangelistic services. Although this work was not as spectacular as the Institute work, the pastors of the Churches felt that their influence was positive and constructive. The consecration services held by both the evangelistic and the institute teams were an inspirational feature. They were held on Sunday evening, usually with a warm and devout response.

There are plenty of students in Southwestern who are eager to serve on gospel teams and many who volunteered for work could not be used, not so much because of unfitness as because of a desire of the committee to build balanced teams. It has been felt by pastors and by members of the college committees that much of the success of these teams is dependent upon the religious earnestness and depth of the team members.

GOSPEL TEAMS

If jesters are a blessing, this team's cup was running over. First place goes to the man with the Ford, Vickery by name; a close second is captured by "just John". Emerging daily from their quarters, the show began. Their chief interest centered around "taking on material" three times a day (as the chief jester so chiefly expressed it), disgracing the group on every formal occasion and admiring blondes in blue.

The guardian of the group was the grave, worried one. Ralph lost many pounds from laughter and tears.

Esther's chief regret was that she once missed "taking on material", while the twins were their usual sweet, affable selves during the entire trip.



MEMBERS OF THE GOSPEL TEAMS

D. L. BRECHNER
OLIVER BEUMER
ROY BAKER
ALFRED BEALE
FLORA BOWER
PRESLEY COWAN
RUTH CRAWFORD
MARY CROW
RUBIE DENNIS
RUTH FELT
HARRIET FRENCH
NAOMI GARNER
CLAUDE HILL

MILTON HOLCOMB
RALPH HODGE
ESTHER HULPIEU
EDEL HOELSCHER
VICTOR JOHNSTON
WARD LESTER
RUTH LEVICK
LOIS LEI VAN
EDNA MURRAY
MADGE McCANDLESS
MARIE NEWELL
GLEN PALMER
HELEN PAPES

JOHN PORTER
MABEL PADLEY
MABEL REED
BESSIE SAYLER
CHESTER SHEPHERD
MURREL SNYDER
FLORENCE SPONENBERG
EDITH STEWART
DOROTHY SUTER
RUSSELL TANNER
WARD VICKERY
OWEN WATSON
PAULINE ZEIGLER

PI GAMMA MU



When a call is issued for a Pi Gamma Mu photo, only two classes of members respond—the lazy, who have plenty to do but care not to do it, and the industrious and efficient, whose work is done. If you know where to start and how far to go, you can divide the pictured immortals into the two flocks, the sheep and the goats. The normal Pi Gamma Mu is not there at all—he is either digging in or digging out, but always digging.

Pi Gamma Mu, National Social Science Honor Society, was founded at Southwestern College in 1924 by Dean Leroy Allen, then Professor of Economics, who is still National President.

This order is not a secret society nor a social fraternity, but an honor society with a great purpose and program, that of interesting young educated men and women in the scientific study of social questions in such fields as sociology, economics, commerce, business administration, law, political science, history, philosophy, psychology, religion, ethics, biology, geography, anthropology and all sciences that contribute directly to the scientific solution of social problems.

The new society has had a rapid growth and now has thirty-four chapters and nearly three thousand members. Chapters are found in the following institutions: Birmingham-Southern College; College of the Pacific; North-Western College; Iowa State College; Southwestern College; Washburn College; Kansas State Teachers' College, Pittsburg; Berea College; Colby College; University of Denver; Hamline University; Mississippi A. and M.; Drury College; Montana State College; Nebraska Wesleyan University; Union College; University of Akron; University of Toledo; Willamette University; Grove City College; Gettysburg College; Furman University; Dakota Wesleyan University; University of South Dakota; Southwestern University; Baylor University; Texas Christian University; Texas Technological College; University of Louisville; College of William and Mary; Randolph-Macon Women's College; Marshall College; Lawrence College; University of Wyoming.

The name of the Society signifies "Students of Social Science". Its motto is: "Ye shall know the truth, and the truth shall make you free". Its colors are white and blue, symbolizing light and truth, and its key shows a human figure running with the torch of science to solve urgent social problems. Pi Gamma Mu publishes a quarterly magazine, "Social Science", said to be the best issued by any honor society in America. Its editor is Dean Leroy Allen. Professor Anna Keaton is assistant editor.

MOUNDBUILDER

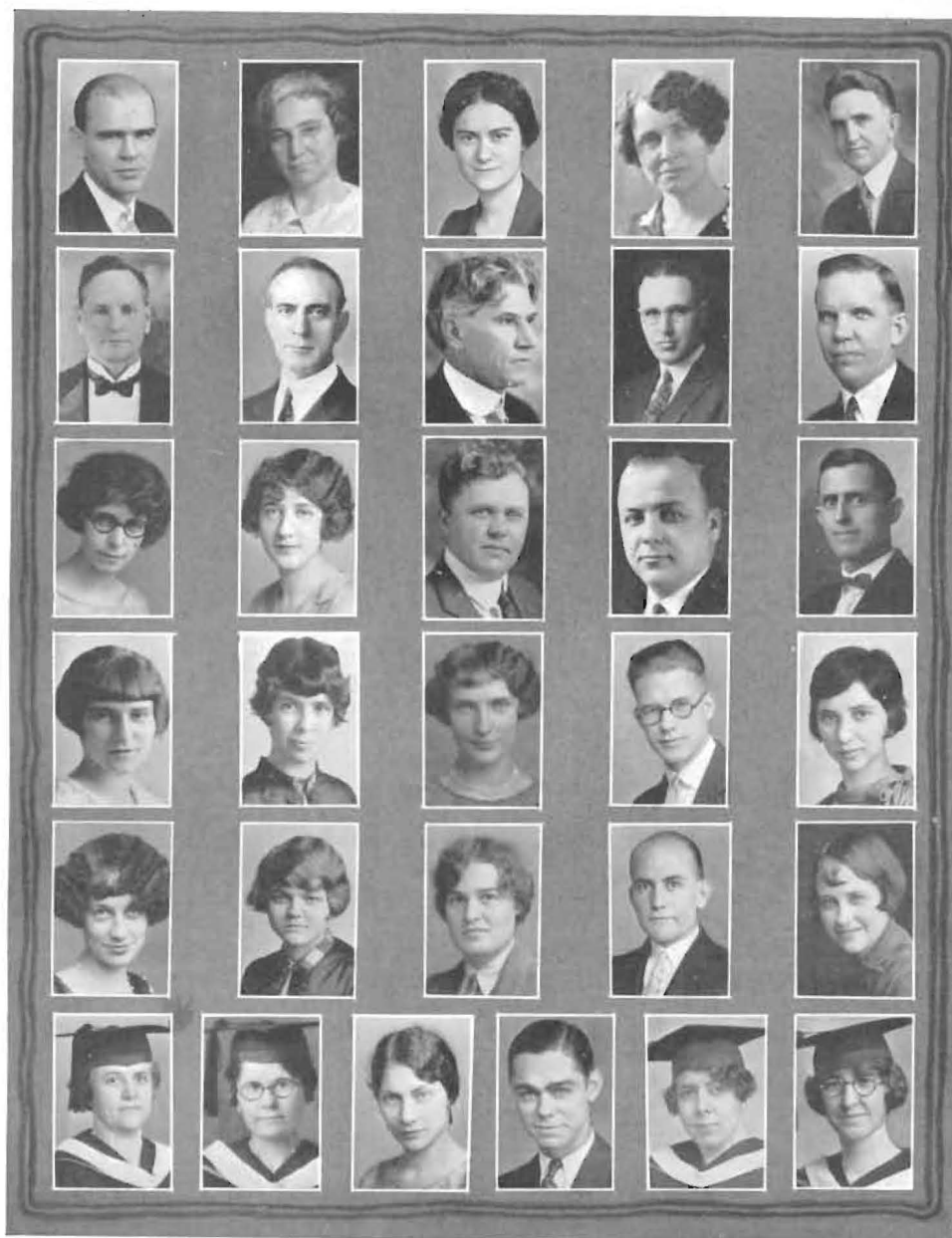

CHUBB, HERR, KEATON, GOLDSMITH, HERRON,
 BAKER, HARRIS, KIRK, MCCARTNEY, POUNDSTONE,
 ZEIGLER, HAGEN, ALLEN, MACFARLANE, REESE,
 HULPIEU, MURRAY, MILLER, C. BOWER, F. BOWER,
 WEST, STEWART, ZINK, SARGENT, NYE,
 DALTON, BEASON, BAILEY, BROOKS, SLOAN, OLDHAM.
 Faculty not in picture: JONES, SHORT, WILSON.
 Students not in picture: HAYES, WALTON.

MCMXXVII

One Hundred Sixty-three

DEBATE



Edith Stewart and Lucile Wright who captured second in the National Tournament at Estes.

Oh, the delight of those consistent, persistent bowls of soup! the horror of that period of hysteria giggles, disgracing the Dean, the school, themselves, and all before the highest dignitaries of the gathering! the ecstasy of being reduced to nervous, emaciated little things! the thrill of advancing painfully but steadily one step further, one step further! the supreme joy of defeating Baylor in the semi-finals 3-0! the irony of fate in losing to Baylor in the finals 2-1! In short, "hot-stuff, Lewiston Hotel, soup, chiropractics, giggles, snow, debate"—all go to remind one of Estes.

The debating season of 1927 was characterized by three notable events. First, the men's teams won the championship of the Southern Division of the Kansas Inter-collegiate Debating League. Second, the men also journeyed to Ottawa University, where the biennial tournament of the Kansas Province of Pi Kappa Delta was held. One team lasted two rounds, and the other held out for four.

Probably the greatest event of the year was the great swing around the circle through Oklahoma and Texas, made by one of the women's teams composed of Edith Stewart and Esther Winkelman. This team went as far south as San Antonio, debating eight times, and winning half of these contests.

The women discussed the uniform marriage and divorce question, and the men's proposition was the McNary-Haugen legislation.



GARNER, HOUGHTON, GRAHAM, STEWART, DRESSLER, WINKELMAN,
WARD, KLEINSTEIBER, KITCH, BUHLER, CABOTAJE, BAKER.

MOUNDBUILDER

PUBLIC SPEAKING

*Just out of the Hall of Oratory
They pause on the "Famous 77"
And view the lovely Walnut Valley
Ere they pass on to other duties.*



Public speaking and oratory have always occupied an important place among the activities at Southwestern. From less than forty five years ago, this department has grown to an enrollment of more than three hundred this year. Seven oratorical contests are held each year in which there are more than a score of participants. Last year our orator won first place in the Men's State Oratorical Contest, and tied with the man who later won the National Contest. Miss Gertrude Hoener and Mr. Clifford Moody are the orators for Southwestern this year. Besides the local contests, our representatives each year participate in three state contests and the Regional or National Pi Kappa Delta Tournament.



KLEINSTEIBER, CABOTAJE, MOODY, HOENER, SONGER, SLOAN,
CARTER, MCKINLAY, JANKE, PORTER, SHEARMAN, COWAN,
HENSHAW, WARD, HODGE, ZEIGLER, GRAHAM, YEAGLEY.

MCMXXVII

One-hundred Sixty-five

PI KAPPA DELTA

Pi Kappa Delta is a national forensic fraternity. Any Southwestern student who represents the college in inter-collegiate debate or oratory is eligible to membership. Though an honorary fraternity, Pi Kappa Delta sponsors the debates held at Southwestern and encourages every form of forensic activities in the college and high schools nearby. Each spring the Senior members of the fraternity are presented the key of Pi Kappa Delta by the Student's Council as a reward for their forensic activities during their four years at Southwestern. This is an added incentive for the upper class students to keep alive their interest in forensics.

This spring formal initiation was held and the following students taken into the order: Gertrude Hoener, in the order of oratory; Grace Dressler, Gladys Houghton Pauline Graham, Warren Kleinsteinber, Victor Buhler, in the order of debate. Miss Esther Janke will qualify for membership in the order of oratory before school closes, and will be initiated in the fall.

The forensic year will close with a formal banquet April 18. Plans are already on the way for delegates to attend the national convention in 1928 at Tiffin, Ohio.



Prof. CHUBB, Pres. KIRK, Dean ALLEN, Prof. BAKER,
MOODY, FRUSHER, D. KITCH, HENRY, MURRAY, BROOKS,
GREEN, K. KITCH, GARNER, STEWART, R. BAKER, WINKELMAN.

MOUNDBUILDER

GAMMA OMICRON

The truth of the old saying that the way to a man's heart is through his stomach is obvious to every girl. Though college men may not believe this, they act upon it nevertheless. Many are the men who stand outside the door of the Foods lab. and cast longing glances at delicately browned fish chops or a delicious pie. The girls on the right have bestowed their culinary triumphs on hungry creatures, for see, their bowls are already empty.



First Semester	Officers	Second Semester
LAURA BROWN	President	EDITH MUSE
GLADYS DENNY	Vice-President	BERTHA CAIN
ALLEIN GAFNEY	Secretary	ALICE JENNINGS
MAURINE BRADY	Treasurer	LEAH HENTZ
MARGARET VARNIS	Reporter	HARRIET TAYLOR
Sponsors: Mrs. AMY H. GOLDSMITH, Miss ELLA JANE HAGEN.		



STOTT, FROMME, GOLDSMITH, BROWN, MUSE, HAGEN, HILDERBRAND, EVERS,
JENNINGS, FULTON, HAINES, BRADY, WATSON, MARTENEY, PRIBBLE, VARNIS,
CORRIE, DAVIS, CAIN, BEUMER, BROOKS, BALES, HULPIEU, GOODNIGHT,
DORRSCHUCK, MCCORMICK, HENTZ, HOTTENSTEIN, WALKER, GAFNEY, BERTHOLF,
DENNY.

MOUNDBUILDER

LA SOCIEDAD CASTELLANA

La Sociedad Castellana is Southwestern's Spanish Club. Its purpose, to aid students in learning conversational Spanish and to create interest in Spanish literature, is implied in the motto, "Al fin el uso hace gente diestra". (Experience in the end begetteth skill).

Members are those students who have studied Spanish and have an interest in the language. At the first of the year the name, the motto, our colors (yellow and white), our constitution and our officers were chosen. These officers who were re-instated at mid-year are:

IRENE WALLACE.....	<i>Presidente</i>
THELMA LAMB.....	<i>Vice-Presidente</i>
RUBIE DENNIS.....	<i>Secretaria y Tesorera</i>
RALPH STUTZMAN.....	<i>Sargento de armas</i>
LEONA MILLER.....	<i>Presidente de programa</i>
ROMA WEST.....	<i>Presidente de fiestas</i>
Professor P. C. MARTINEZ.....	<i>Critico</i>

The meetings are conducted entirely in Spanish. Spanish songs, stories, proverbs, games, readings, and plays are learned and presented by the members. The purpose of each meeting is to get the members to say something in Spanish, either correctly or incorrectly. It is a practice club. Many mistakes are made at first, but with experience comes skill, and having this as a common interest, co-operation is the key-note of our club.



EATON, NEAL, WEST, GALLOWAY, WALLACE, DALTON, DENNIS, REED,
BROWN, DAVIS, RICHARDSON, HOYT, BLOOM, SWARTZ, EBERHARDT, FAUBIAN,
HUNTER, WHITE, LEI VAN, DUTCHER, G. MILLER, NURSE, DOMBAUGH, GOE,
CRANSTON, ZEIGLER, STUTZMAN, DRAKE, L. MILLER, LEARNED, LAUGHREY, LAMB.
Members not in picture: ADAMS, OLDHAM, ROBERTSON, Prof. MARTINEZ.

MCMXXVII

One Hundred Sixty-eight

MOUNDBUILDER

MATHEMATICS CLUB



The Mathematics Club was organized in 1923 under the direction of Professor John Phillips. Programs are given twice a month to promote interest in mathematics and membership is open to all who have nine hours in this subject. It is especially helpful to those who expect to teach.

GRACE AXTELL
ALTA BROCKMAN
LEOTA BRUSH
HELEN DRAKE
DANA FINE
CLAYTON DETTER

RUTH GOE
HAZEL GREEN
LOIS GREEN
LOIS LEIVAN
EVA MAY ORR
ROYCE PHILLIPS

ROBERT SANDFORD
FORREST SKILES
MARJORIE SMITH
FLORENCE SPONENBERG
HAROLD SUEDEKUM
DAVID ZIPSE

Sponsors: Professor HOMER S. MYERS, Professor HENRY TAYLOR.

DER DEUTSCHE VEREIN



Der Deutsche Verein, under the direction of Mrs. Altvater, was organized for the purpose of developing a closer union among the members of the German Department. Several social gatherings are enjoyed during the year. Among the interesting features of this year's work was a banquet at which Professor Werling of St. John's College gave a delightful and inspirational lecture in German. Anyone who has studied German as well as those taking German are eligible to membership.

CAROLINE BEASON
FRANKIE BOGUE
RUTH BREITENBACH
EDWARD CRAWFORD
AUGUSTA DORRSCHUCK
ARTHUR EBERHARDT
JOHN ECKHOFF

TED FROMME
DWIGHT HARDY
MARY LOVE HAYES
ROSS McCLURE
CLARENCE NEWMAN
AGNES SCOTT
MARY SCOTT
ALBERT SCHMIDL

FORREST SKILES
PAUL SMITH
DELBERT STEPHAN
MILDERD WADSWORTH
WAYNE WHITE
MARY WILKINSON
DIBERT YEAGLEY

Sponsor: Mrs. H. HUGH ALTVATER

MOUNDBUILDER

SOUTHWESTERN OXFORD FELLOWSHIP



Southwestern College, as a church school, has become the Alma Mater of many ministers. These men have all been interested in the problems and methods of the ministry and have caused the need for such an organization as the Oxford Fellowship.

The local organization is becoming affiliated with the national organization which is composed of college groups all over the United States. It is inter-denominational, having for its purpose the promotion of the challenge of the Christian ministry, by giving mutual aid, encouragement and inspiration to all university students who either have definitely pledged themselves to the ministry as a life work, or who contemplate doing so.

The club, though of recent origin in the school, now has seventeen members, and hopes to become a strong force in helping make Southwestern an ideal Christian College.

MEMBERS

J. WESLEY BAKER
M. V. BEASON
FRANK BIGLER
J. ORVILLE BOOKLESS
WALTER BYNUM
PRESLEY COWAN

MANFORD EDGINGTON
ARMOUR EVANS
CHESTER HAMILTON
C. H. HILL
MILTON HOLCOMB

LLOYD KELLAMS
CLIFFORD MOODY
GLEN PALMER
ELMER REEVES
HOWARD SMOTHERS
RUSSELL TANNER

MCMXXVII

One Hundred Seventy



*The labor of centuries culminates in the stop-
watch a marvel of modern mechanical ingen-
uity.*

ATHLETICS

Southwestern College is very fortunate in having at the head of her Athletic Department a man with such ability and personality as COACH WILLIAM M. MONYPENY. Upon receiving his B.S. Degree from K.S.T.C., Mr. Monypeny went to Marion to take charge of athletics in the high school, and later accepted the duties of principal as well. After making an enviable record in both school administration and athletics, he was called to Southwestern in the fall of 1925 to work with Coach Bates. This last fall he took full charge of the Men's Physical Education Department. He is also serving very effectively in the capacity of Dean of Men.



"A trained mind in a strong body"—such is the ideal which Southwestern has held throughout the years. In keeping with this belief, the college has built an Athletic Department which offers training to as many students, both men and women, as can possibly avail themselves of the opportunity. During 1926-27, efficient instructors have been conducting classes both in-doors and out-of-doors which include over two-thirds of the entire student body.

Four years ago Southwestern completed her Stewart gymnasium, and edifice of which any college or university might well be proud. It is built of natural stone, contains the largest and best double basketball court in the state, shower rooms and lockers room for men and women, a running track, and a complete set of gymnasium equipment. Just back of the gym is a field of twenty acres which amply furnishes the school a football field, soccer field, running track and baseball diamond as they are needed.

The following pages only briefly enumerate the many sports into which the student may enter. Realizing that the individual interests and abilities differ greatly, a varied program of sports is offered which includes football, basketball, soccer, track, cross-country, baseball, golf, tennis, hockey, wrestling, boxing, gymnastic tumbling, hiking, swimming, volleyball and checkers.

FOOTBALL 1926



Captain Chet Brown led his squad of inexperienced men with determination and fight, and though the wearers of the purple and white were not always able to "bring home the bacon", they showed themselves to be true sportsmen, and played the game whether in foul weather or fair; whether on the home field or abroad. Chet filled the position of full back, being a hard hitter, a low runner, and a man to be depended upon for steady gain. He had the misfortune to break his leg in the Southwestern-Baker game and was unable to finish the season. Chet leaves Southwestern this year wearing four stripes on his sweater, and all who have watched the functioning of the team will know that his place will be hard to fill.

Football fans of S.C., however, look for a team next year that will show a gain that only experience can give. Since only two of this year's squad, Brown and Detter, are seniors, the other seventeen should be a staunch nucleus around which to build the 1927 team.



MONYPENY (Coach), BROWN (Captain), SOREM, RADLEY, LING, ZILE, MARKLEY,
WILLIAMS, FRANKLIN (Coach)
SCOVELL, HERRIN, PHILLIPS, H. DETTER, M. DETTER, SWARTZ, SNODGRASS,
CROUCH, COWAN, RADFORD, RICHARDSON, LANDER.

MOUNDBUILDER

HARRY DETTER

Red hair denotes fight, and this "Red" has both. He is a good "mixer" who should show up on next year's squad.

CARL RICHARDSON

Here is one of the four little men around whom the team was built. He is a good field general. In the S.C.—Wichita U. game he was the most brilliant player of both teams, bringing back a punt 85 yards.

WILBUR LANDER

Filling the position of quarterback, Lander proved to be a good passer, a cool-headed field general, and a speedy ball carrier, running a baffling interference.

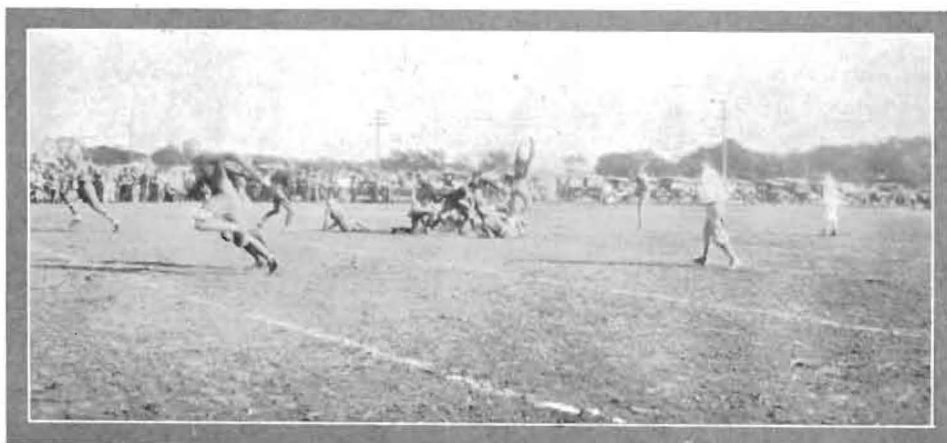

MOUNDBUILDER

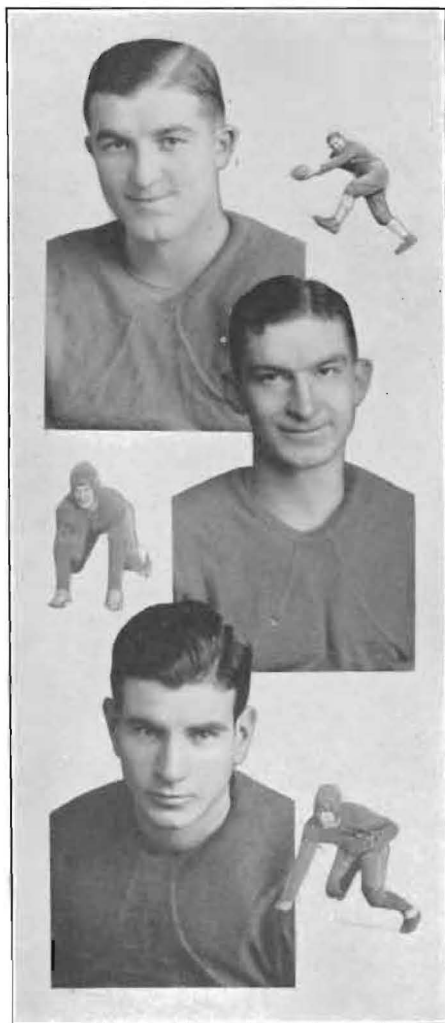

GEORGE MARKLEY

Markley, who plays end, is big and aggressive—a hard man for the opponents to get out of the way.

MORRIS DETTER

Prior to this year Detter always played in the backfield, but last fall was shifted to end where he proved most effective.

ERNEST RADFORD

Although Ernie weighs only 140 pounds, fewer gains were made by the opponents through his position than any other place on the line.



MCMXXVII

One Hundred Seventy-six

LAWRENCE LING

This Freshman was handicapped throughout the season with injuries, but as he plays good football he should be a source of strength for the team next year.

CLYDE PHILLIPS

Hailing from Liberal where he starred in high school football, he performed like a veteran in S. C.'s past season. In the Thanksgiving game he tore St. John's line to pieces, and people are contemplating his next three years with interest.

MAURICE WILLIAMS

Williams, during his first year of college football, was a mountain of strength on defense. As tackle he continually opened holes for our team.

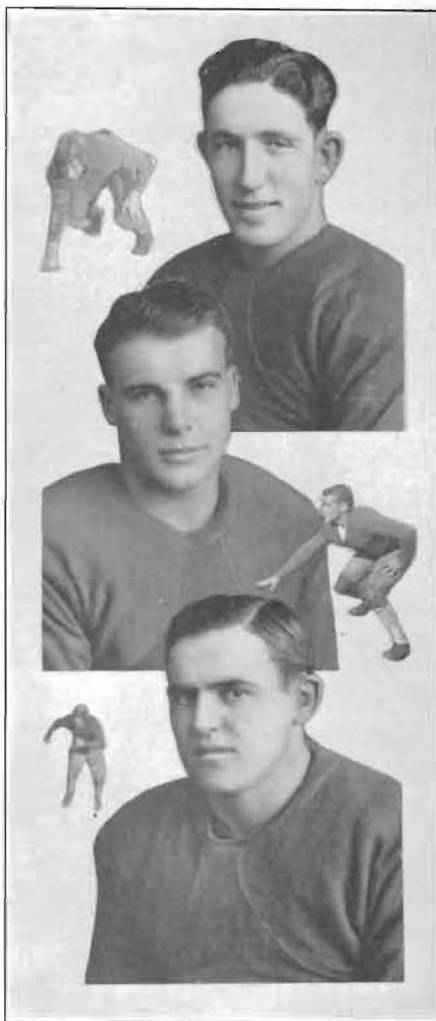

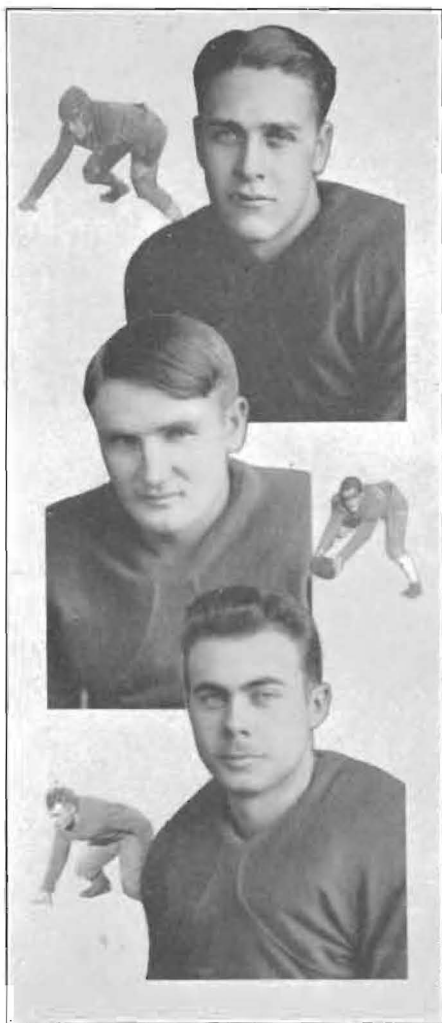

MILTON SOREM

Sorem is another Freshman whose hard work and giving the game all he had, give promise of a coming player.

LLOYD SCOVELL

Here is a man with fine football physique and considerable ability. At times he is a bit slow, but he is a consistent player.

DENNIS COWAN

Cowan is the hardest hitter on the team. Because of his ability to run low and swing a deadly tackle he should be one of the regulars on next year's squad.

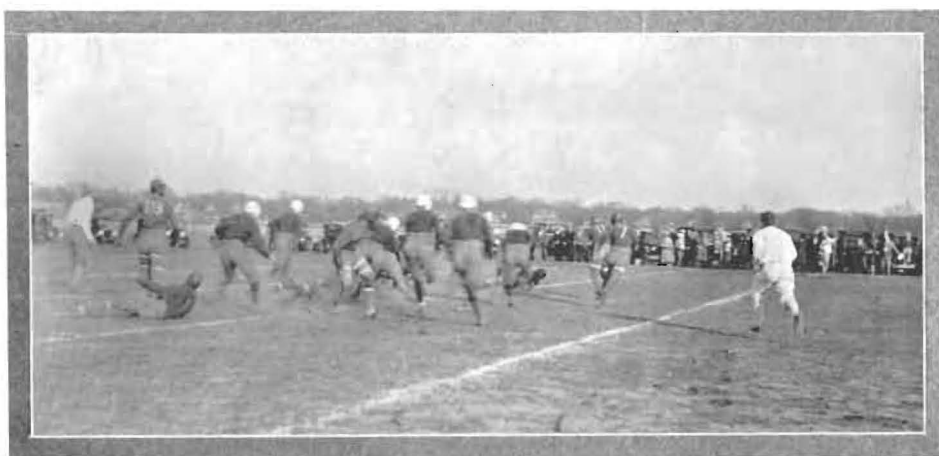

MCMXXVII

MOUNDBUILDER

GEORGE SWARTZ

Positioned as guard, Swartz showed himself to be a good, consistent player, not flashy, but there with the goods.

JOE ZILE

Zile is good on the defensive, and is an excellent pass receiver. This last was apparent especially in the games with Sterling and St. Johns.

VERNE SNODGRASS

Alternating with Brown at fullback, Snodgrass worked hard and scrapped hard. He is Captain-elect for next year, and should be a dynamic leader.



MCMXXVII

One Hundred Seventy-nine

MOUNDBUILDER



CARL RADLEY

Radley is uncanny at diagnosing the opponents' plays and breaking through their interference.

CECIL CROUCH

Here is perhaps the fastest man on the squad. Performing at right half, he was one of the best ball luggers in the back-field. Experience should make him one of the best in the state next year.

CLARK HERRIN

In the S.C.—C. of E. game on a field of mud, Herrin did not make a poor pass in the entire game which was typical of his passing throughout the season. He is probably one of the best passers in the conference.



MCMXXVII

One Hundred Eighty

BASKETBALL

In Coach BURNS FRANKLIN, Coach Monypeny has a very capable and effective assistant. A graduate of Illinois University with a B. S. Degree, Coach Franklin came to Southwestern after three years of coaching experience at Alton, Illinois, where he had charge of physical education in the public schools.

One of Coach Franklin's successes this year was the production of a State Championship Soccer Team. He was equally diligent in assisting Coach Monypeny with football and basketball, taking full charge of baseball in the spring.



1927 SCHEDULE

Southwestern	Opponents
29.....	Baker.....42
21.....	Colorado U.22
16.....	Pittsburg.....25
23.....	McPherson.....20
34.....	Tulsa Eagles.....35
36.....	Bethel.....24
34.....	Washburn.....35
20.....	Baker.....27
27.....	Washburn.....46
36.....	St. Marys.....41
43.....	Friends.....35
13.....	Emporia Teachers 24
20.....	Friends.....24
25.....	C. of E.....26

Southwestern	Opponents
21.....	Wichita U.35
44.....	St. Johns.....32
33.....	Wichita U.37
27.....	C. of E.30
32.....	Emporia Teachers 43
33.....	Alumni.....28

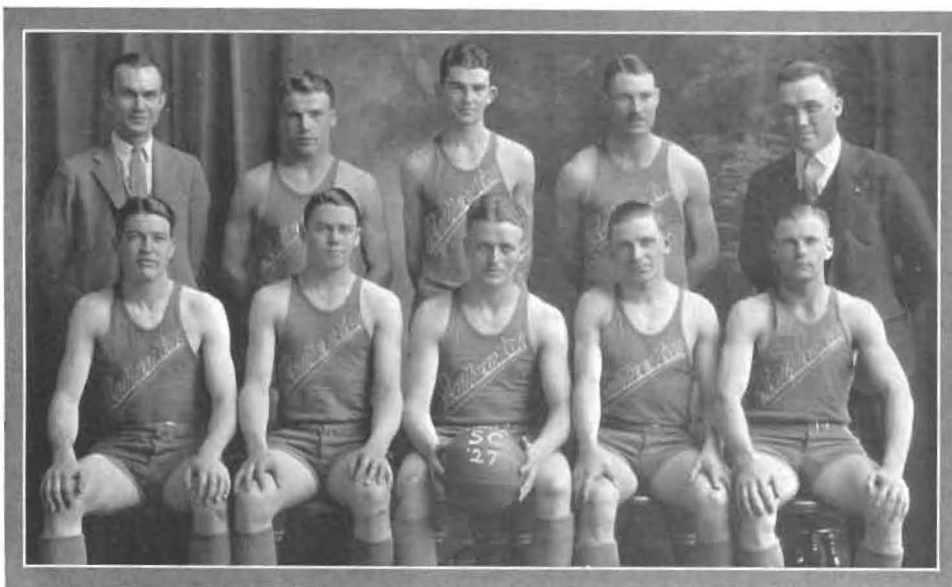

FRANKLIN (Coach)
DUNN

PHILLIPS
MORGAN

STROTHER
BURKE

ZILE
CROUCH

MONYPENY (Coach)
LOCKERT



Although Captain Burke's team ranked low in victories, he made the All-State. Playing guard, he is strong on the defensive as well as being a good scorer. Officials have all complimented him for his sportsmanship, and he has been re-elected Captain of Southwestern's team for next year.

Jess Lockert, though handicapped by a bad knee, his knowledge and experience were a big aid in holding the new men. Jess is a fast player, a good dribbler and an accurate shot.

MOUNDBUILDER

Cecil Crouch was sent into the game to run the middle of the floor, relieving Jess, where his speed proved to be a valuable asset to the team. Crouch is a good shot around the free throw line, but is particularly strong on defense.

Joe Zile at first utilized his height positioned at center, but later dropped back to guard. Here he was a steady, constant player of sure judgment.

Darrell Dunn came to S.C. from Winfield High. Dunn is swift and alert, with the confidence of the team and the crowd behind him. He was good for the average of five baskets a game, his playing sometimes verging on the spectacular.



MCMXXVII

One Hundred Eighty-three

MOUNDBUILDER



Dick Morgan last year was a star on Newton's State Championship team. He is a clever floor man, always to be counted on for four to ten baskets. Southwestern is placing high hopes in him for next year.

Clyde Phillips usually got the call from the other guard at the opening of the game. He is big, rugged, and exceptionally adept at getting the rebound from the back stop. Though a guard, he is a dangerous man when reasonably close to the basket.

Dean Strother made his letter alternating at forward with Dunn and Morgan. He could be counted upon to play a strong game. Against St Mary's, Dean scored five baskets when Dunn was removed with a fractured arm.

MCMXXVII

One Hundred Eighty-four

MOUNDBUILDER

SOCCER FOOTBALL

Soccer practice was held back of the gym. That is Hunter on the extreme right trying for a goal—you are to imagine the line to your left somewhere. Though they all look as awkward as slow-motion pictures, the twenty-five men who went out regularly for work every evening testify that soccer is a good game. No casualties were sustained aside from skinned shins.



Southwestern has held the highest soccer honors in the state for the past two seasons. The sport is comparatively new in this part of the country, but the team and the school have captured the soccer "bug" and enter into the sport with the enthusiasm of an old English soccer fan.

This year six Southwestern men were on the All-State Team: Holman (Captain), Fromme, Detter, Hunter, Bigler, Rowell. These men intend to return next year to win the third successive championship for Southwestern.



WRIGHT, FROMME, BIGLER, MATTHEWS, WATSON, HUNTER, FRANKLIN (Coach),
SWOYER, BAKER, HOLMAN, STATELER, DETTER, ROWELL, JENNINGS.

MCMXXVII

One Hundred Eighty-five

MOUNDBUILDER

CROSS-COUNTRY TRACK



Lift your eyes, ye ladies fair, and cast them upon this blonde youth with the curly hair. He is none other than the renown "Iron man of the Kansas Conference," JOE NEVILLE. During Neville's entire college career he has but once failed to break the tape ahead of all his competitors. In Neville, the Builder squad has a man with excellent running physique, which, coupled with his constant training, has proved him an invaluable cross-country man.

To run five miles and do it in record-breaking time calls for real ability plus consistent training. Such are the demands made upon a cross-country track team, but the Builder trailsters have met them all and come out victors in the majority of their runs. Piloted and trained by Joe Neville, theirs have been several successful seasons.

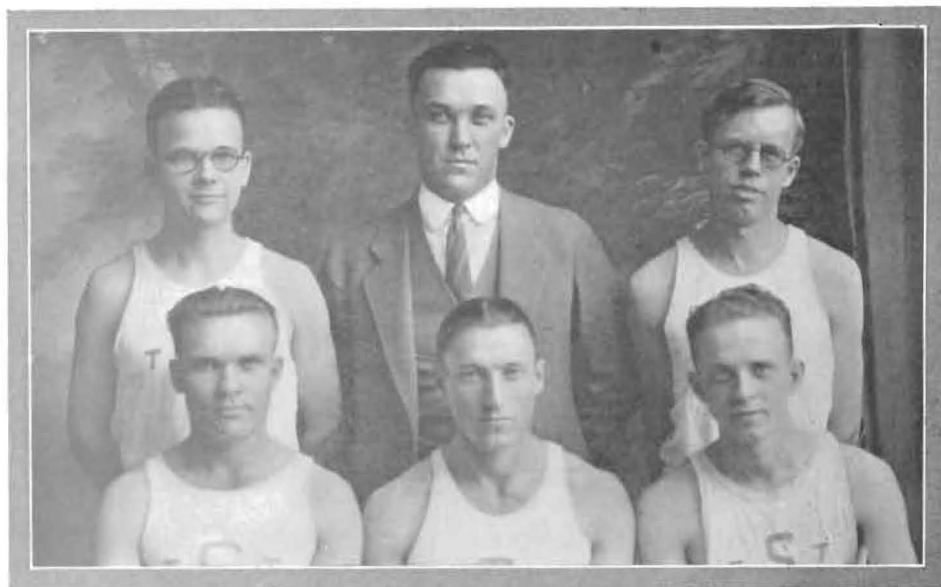

GRAY, MONYPENY (Coach), BEALE,
DRESSLER, THOMAS, NEVILLE.

MCMXXVI.

One Hundred Eighty-six.

MOUNDBUILDER

TRACK 1926

The 1926 Track Team was built around nine letter men. Captain Wissler deserves a great deal of credit for the good showing the squad made.

The team placed second in the Oklahoma Relays, setting a record in the half-mile at 1:37.1; placed third in the half-mile in the K. U. Relays; won both dual and triangular meets with Friends and Wichita U; placed third in the State meet.



FLAHERTY (captain-elect).....440, relay
WIRTH.....discus, shot-put
ADAMS.....hurdles, half-mile
ZILE.....high jump, javelin
HUMBERG.....high jump, broad jump
McCORMICK.....half-mile
THOMAS.....440, relay

SHEPHERD.....440, relay
WISSLER, (captain).....dash, relay, hurdles
DOBSON.....pole vault, high jump, broad jump
BRYANT.....dash, low hurdles, relay
JOHNSTON.....dash, relay
NEVILLE.....mile, 2-mile

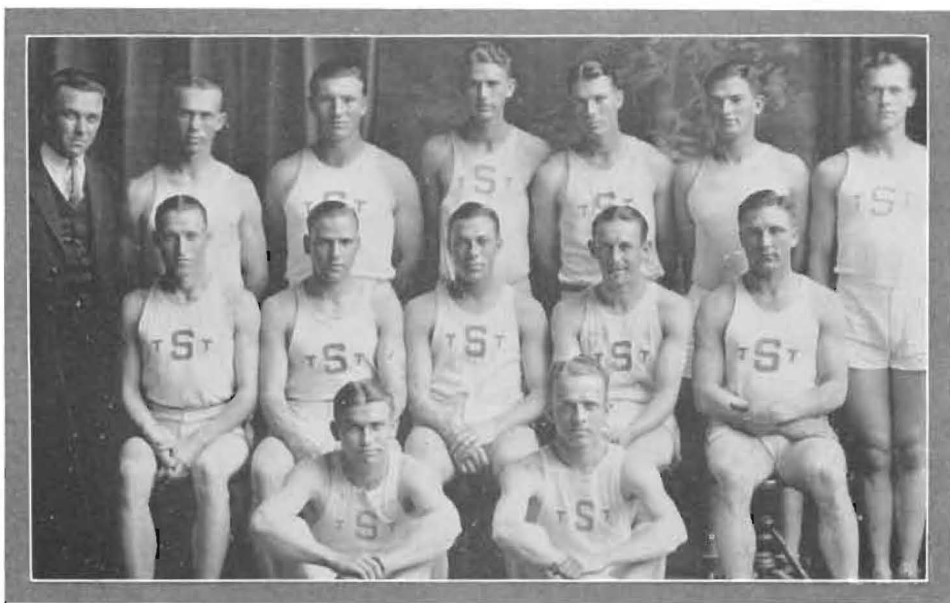

MONYPENY (Coach), FLAHERTY, WIRTH, ADAMS, ZILE, HUMBERG, McCORMICK,
THOMAS, SHEPHERD, WISSLER, DOBSON, BRYANT,
JOHNSTON, NEVILLE

MCMXXVII

One Hundred Eighty-seven

MOUNDBUILDER

BASEBALL 1926



We are presenting herewith, Ladies and Gentlemen, a group of future big league stars. Contracts have been offered them from both the American Association and the National League. But our famous catcher, Hally, has family connections which prohibit his leaving this part of the country, and the second baseman, Cain, has a batch of dy-leaning to deliver before he can leave. Markley is considering accepting an assistantship in Public Speaking next year, while Billy is sticking around to get revenge on the Wheatsackers. Coach Franklin has persuaded all the rest to stay with the Builder nine for another season, so you see, the big leagues don't stand a chance next year.

Ending the season of 1926 with about a 50-50 break for wins and losses, the team, captained by "Peacock" Johnson, showed real ability and sportsmanship. As this book goes to press too early to give the results of the present season, all we can do is prophesy, and though a majority of the lettermen were lost last spring by graduation, the 1927 team is hard at work with Hall, Markley, Burk, and Hubbs showing better form than ever. New material has been extremely satisfactory, and a successful season is anticipated.



BATES (Coach), POND, WRIGHT, SCHWANTES, HUBBS, CAIN,
MARKLEY, BURK, JOHNSON, HENDERSON, HALL.

MCMXXVII

MOUNDBUILDER

TENNIS AND GOLF 1926

This snap should have been taken on a Monday so you could see the East Hall wash. It makes an admirable back-drop for a tennis game. We regret also that most of the onlookers were cut out of the picture; they are usually faithful 'till it gets so dark you can't see the ball. However, Mr. Cabotaje is with us. He is probably comparing Philippine tennis with U S. tennis, and Sunday sports with blue laws.



Harold Lewis and John Robinson, State Champions 1925, did not return to S. C. the following fall, so a wholly new team was formed. Despite this fact, James Lewis, a Freshman, won the state honors in singles, and Captain Brownfield with Lewis captured the state cup in doubles. Lewis was elected captain for the season of 1927.



FARMER, BATES (Coach), STROTHER,
HUANG, BROWNFIELD, LEWIS.

MCMXXVII

One Hundred Eighty-nine

MOUNDBUILDER

GIRLS' BASKETBALL



Miss LILLIAN CLOUD came to Southwestern College as Director of Physical Education for Women in 1924. The school was not new to her, as she had been graduated at S. C. in 1921. Immediately gym classes were organized and the W.A.A. formed. This association includes a majority of the girls in Southwestern, and the benefits of inter-class competition in the sports which it sponsors cannot be over-estimated. Miss Cloud organized classes in hockey in 1926, and Southwestern is proud to be among the first colleges in this part of the country to play this English game.

From a large group of faithful workers, a team was chosen which went through the entire season undefeated. Well did the girls uphold the standards of the purple and white. They were captained by Miss Ann Sturhann who was playing her second year on Southwestern's team. She was one of the fastest second centers who has played on the college floor for a number of years. It was by her quick work that several of the hard battles were won.



CLOUD (Coach), POORE, BURCHINAL, HARNDEN, SHARP, CURRY, QUINN, BUHRER, ADAMS, STURHANN

MCMXXVII

One Hundred Ninety



*As early as the fourteenth century, chimes
from cathedral belfries warned the town-folk be-
low of the passing of hours.*

SOUTHWESTERN SCHOOL OF FINE ARTS

The School of Fine Arts of Southwestern College was established in 1885, which shows that from the beginning the administrators of the school were interested in providing instruction in music and the arts as well as in the academic pursuits of Liberal Arts. This School of Fine Arts is now recognized as one of the strongest in the state. From a faculty consisting of three members in 1886 when piano, harmony and voice were taught, the school now has twelve departments in which twenty-nine professors and instructors function.

The instruction given embraces a wide field including piano, voice, violin, organ, theory, woodwind, expression, public school music, art and ceramics. During the year 1926-27 harp was added to the list, and special instruction in organization work was developed. Some of the high lights in the growth of the school of Fine Arts are:

The consolidation of the S. C. School of Fine Arts with the Winfield College of Music, 1926.

The rendition of Mendelssohn's "Elijah" by the Winfield oratorio society under the direction of Prof. H. Hugh Altvater, 1926, 1927.

The Spring presentation of "Macbeth" by Campus Players, directed by Prof. Helen Graham, 1925.

"Cavalleria Rusticana", produced with faculty and student talent, under Prof. Fioramonti's inspiration, 1924.

Linking up the public school music of Winfield with the music department of Southwestern, 1920.

The fitting up of North Hall's fourth floor for the occupancy of the Fine Arts Department, 1920.

Under the able management of President Albert E. Kirk and Dean Leroy Allen, the School has flourished, and has attracted to its faculty such splendid artists and teachers as H. Hugh Altvater, A. A. Fioramonti, Helen Graham, Mrs. Cora Conn-Moorhead, Henry H. Loudonback, Barton Bachmann, Wm. R. Wehrend, and Harold S. Dyer.

The school offers certificate and degree courses in piano, violin, voice, and organ. In public school music a supervisor's course and a degree course are offered. In expression and dramatics there are certificate and diploma courses.

MOUNDBUILDER

SOUTHWESTERN ARTISTS' COURSE SERIES



Prof. Homer S. Myers has been the chairman of the Artists' course committee for some years, and has worked enthusiastically that the usual college lecture course might assume more significance, not only in the college but in the entire community. His success is undisputed, and his knowledge of available artists and his judgment in selecting talent for the Southwestern course have won him the admiration of all interested in Fine Arts.

The Southwestern Artists' Course has had a most successful year. This institution has steadily improved since it became a part of the Southwestern program until it now offers one of the strongest series of entertainments in the state. The artists employed here usually appear only in the large cities. This year's course presented a fine variety. Each number has been of the highest quality in its own field. The numbers have been:

LUELLA MELIUS, *Coloratura Soprano*
 MAIER and PATISON, *Duo Piano*
 RUSSIAN SYMPHONIC CHOIR
 LORADO TAIT, *"An Evening in a Sculptor's Studio"*
 KANSAS CITY SYMPHONY ORCHESTRA
 ORATORIO, *"Elijah"*



MCMXXVII

One Hundred Ninety-four

MOUNDBUILDER

THE VIOLIN QUARTET

This is Professor H. Hugh Altwater, Head of the Violin Department, conductor of the oratorio "Elijah", first violin of the Southwestern Violin Quartet, composer, Professor of English and other courses, as well as practical psychologist and the source of general information. One wonders how one man can be so versatile, yet each phase is done as though it were his sole activity. To most of the students his energy is awesome indeed, and to those in his classes it is no less awesome but much more appreciated, perhaps.

Incidentally, the Big League lost a great ball-pitcher when he took up music as a profession.



In this group of four violins the ensemble training is more intensive than in a larger group. Since large orchestral effects are impossible, the aim of the quartet is exquisitely finished performance, to which end work in the rehearsals is directed. Professor Altwater coaches this group. Miss Grace Sellers is the accompanist.

The quartet fills a number of concert engagements during the year, playing programs of great technical difficulty. This year the program included some of the work of Prof. Altwater, "Three Portraits for Four Violins", which are tone portraits of members of a former quartet.



COMPTON

BEACH

PETER

SELLERS

VAN CLEAVE

MCMXXVII

One Hundred Ninety-five

THE VIOLIN CHOIR



Along towards spring, members of the violin choir are overtaken by the troubador spirit, so with the sanction of their fond conductor, Prexy, and several friendly ministers, they set out in Buicks, etc., to pour their sweet music on the desert air.

Perhaps the platform where they perform is infinitesimal, and the concert is one long war, the players' attacking each other with bows. Or perhaps the babies in the audience set up an extended counterpoint. But whatever be the case, after the trip is over the players feel it was more than worth the energy.

The instrumentation of the choir now includes violas and cellos with the violins divided into four sections. Since little music is published for such a group, almost all of the numbers are arranged especially to "fit the chair" by Professor Altwater.

COMPTON	ERNST	HAYNES	GRAY	OWEN	HERRICK
BEACH	ZAHN	LEHMAN	WATROUS	KIPP	HAZEN
LORTON	KLINK	JOHNSON	ONCLEY	COMBS	PARKER
VAN CLEAVE	BARNETT	SWENSON	COE	HODGES	SELLERS
PETER	GAUSMAN				



MCMXXVII

One Hundred Ninety-six

MOUNDBUILDER

THE MALE QUARTET

This is the age of multitudinous divorce litigation—two people's not being able to harmonize and work together. Could you expect four to do any better? These four look as if they were trying but ah, we can only see them. Would that we could hear, and then pass true judgment.

A good safe definition of the quartet is that it consists of eight legs and, to distinguish from two phonographs you must add, four heads.

It is said that all artists are temperamental, and these four are no exception, except we add, sotto voce, that we fear it is more "temper" than "mental".



In September the College Quartet was organized with Joe Hume, first tenor, Ralph Riggs, second tenor, Marvin Songer, baritone, and Dwight Olds, bass. Under Professor Dyer's capable direction they went to work on a repertoire. The first appearance was at a funeral—very fitting, perhaps.

The quartet made a three week's tour in Kansas, Oklahoma and Texas. They were appreciably received. Two weeks of the three were spent on a lyceum circuit. The quartet accompanied the Men's Glee Club on its tour. Plans are being made for the quartet to represent the college in a tour of Kansas during the summer.



HUME

OLDS

DAY (accompanist)

RIGGS

SONGER

MCMXXVII

One Hundred Ninety-seven

MOUNDBUILDER

BEL CANTO GLEE CLUB



Professor H. S. DYER, who came only this year to Southwestern, has made a splendid beginning in choral work. The members of the organizations which he has built up can well attest to the force of personality and true artistry by which he has organized and maintained such groups as the Glee Clubs, Grace Church Choir, Schola Cantorum. He has given them an idea of the potentialities in choral singing, especially for mixed voices, the possibility of which they had not before realized.

Under the direction of Professor Harold S. Dyer, Bel Canto Glee Club spent an interesting and profitable year. With rehearsals two or three times a week, the members of the club were able to finish and present an excellent program of numbers.



KIPP, FELT, LUTZ, PATTERSON, POORE, HAYNES, KISER, SWENSON, GRAWE, WHITWAM,
 REESE, WARD, MORSE, WADSWORTH, EDWARDS, RODERICK, M. TAYLOR, WENTWORTH,
 SHAVER, BENEDICT, I. TAYLOR,
 ZIRKLE, PENNINGTON, JOHNSON, THACKREY, ROGERS, FORBY, COX, MCCORMICK,
 DOTY, GOODIER, WYMER,
 HORNADAY, HUSTON, BAKER, BARNES, ESHBAUGH, ROENBAUGH, DYER (Director),
 WALKER, WEST, GOE, DRAKE, CLARK, POOR

MCMXXVII

One Hundred Ninety-eight

MOUNDBUILDER

DIE LORELEI GLEE CLUB

Behold us at the first Friday morning practice. In spite of the Student's Council, practice teaching and a few other things that took place at ten o'clock, we managed to get almost everybody out. Most remarkable is the fact that our director was present. But then—He knew we were going to have our picture taken!



The Die Lorelei Glee Club is composed of thirty members and is conducted on the same plan as the Bel canto, though it is an independent organization with its own officers. A four-day tour was its most interesting activity.



BROWN, RAYMOND, EVERLY, CORN, OLDHAM, YEHLE,
 ZAHN, DAVIS, GREGORY, KEYES, SHARP, G. MILLER, BURCHINAL, GALLOWAY,
 PADLEY, DRAKE,
 WOLFE, FULTON, MUIR, WILKINSON, APPLGATE, L. MILLER, VOLKMAN, GRAY,
 SHIRCLIFF, WHITWAM,
 FELT, DIEHL, LEHMAN, SMITH, MCCLINTOCK, DYER (Director), HAIFLEY, E. JULIAN,
 B. JULIAN, BROOKS, ROE

MCMXXVII

One Hundred Ninety-nine

SCHOLA CANTORUM

Schola Cantorum, a Southwestern choral organization composed of sixty-six college men and women, was organized this year by Prof. Harold S. Dyer. Schola Cantorum has met once a week regularly, and through the co-operation and ability of its members together with the excellent leadership of Prof. Dyer, has accomplished much in the musical field.

The chorus took several trips to nearby cities and presented the cantata "The Rose Maiden" for secular programs, while Sunday performances consisted of a varied repertoire of sacred music. Several appearances were made in Winfield, both in chapel programs and concerts. In every case this group of singers was received with great enthusiasm. It is believed that Schola Cantorum will become the greatest of Southwestern's choral organizations in the near future.



WRENCHY, GILBERT, PRATHER, TIBBITTS, ADAMS, ALTHAUS, RIGGS, BROWN, PORTER,
 BUHLER,
 CRANSTON, MOODY, APPEGATE, GALLOWAY, M. TAYLOR, LAUGHEAD, RAYMOND,
 SHIRCLIFF, E. JULIAN, EVERLY, OLDHAM, SANDELL,
 SKILES, SCOTT, ZAHN, G. MILLER, PENNINGTON, BAILEY, SHARP, KEYES, WENTWORTH,
 SHAVER, BENEDICT, JOHNSTON,
 SONGER, STATELER, WILKINSON, ROGERS, DIEHL, FORBY, BROOKS, B. JULIAN, COX,
 WYMER, ROWELL, AMES,
 WHEAT, DAVIS, BAKER, ROE, VOLKMAN, ROENBAUGH, DYER (Director), WALKER,
 I. TAYLOR, BARNES, L. MILLER, GRAY, HUME

MOUNDBUILDER

MEN'S GLEE CLUB

Considering the foggy day, the picture is not so bad. They're hiding completely the blue bus that took them to Emporia to the first Annual Kansas Inter-collegiate Glee Club Contest. The knowledge that they tied for second place kept their spirits from being mired with the bus which they deserted for the Santa Fe on the return journey.



Under the able leadership of Professor Dyer, the Men's Glee Club achieved considerable success. This club received a tie for second place in the inter-collegiate contest held at Emporia in the spring. A tour was made during the last week in April. Concerts were given at Kiowa, Coldwater, Meade, Liberal, and Wellington, Kansas, and at Forgan, Woodward, and Blackwell, Oklahoma.

The organization is a very popular one, and the men vie with each other for membership.



BUHLER, TIBBITTS, SCOTT, MOODY, ADAMS, GROVER, PORTER, JOHNSTON, JOHNSON,
SKILES, GLECKLER, DICK, WATERS, ALTHAUS, GILBERT, PRATHER, BAIRD,
RIGGS, RICHARDSON, STATELER, GRAY, ZAHN, ROBERTSON, ANDERSON, SANDELL,
WHEAT,
AMES, SONGER, DOWNS, WRENCHY, DYER (Director), BROWN, ROWELL, PITTMAN,
HUME

MCMXXVII

MOUNDBUILDER

CAMPUS PLAYERS



Miss Helen Graham, Director of Expression and Dramatics, is here exposed at her usual occupation when a play is in the offing. "Lady Windermere's Fan" is to be presented Tuesday night, and as the same colored flats have appeared in every play so far, they must now be repainted or the audience will be bored.

She is proficient as furniture mover as well as carpenter, painter and paper-hanger. In case she loses her job, it should be easy for her to procure another, as everyone knows how scarce really skilled labor is!

Organized in 1919 by Miss Martha Lee, then head of the Department of Expression, Campus Players have ever maintained a high standard of excellence in their productions. Such plays as "The Melting Pot", "The Doll's House" and "The Rivals" occupied the attention of this group in the early days of its existence. In 1922 Miss Graham became department head; sixteen plays have been produced under her direction, the last of which was "The School for Scandal", presented on May Day 1927.

Requirements for membership in Campus Players are as follows; a student must have had a major role in some society play or a minor role in a Campus Players' production which gives him the right to petition; if his petition is accepted unanimously by the active membership, the prospective member is placed on probation. During the period of probation, the aspiring candidate performs as stage manager, costumer, property man or advertising manager in addition to parts in the plays.

Campus Players roll is at present: Lauvera Lehman, Elizabeth Graham, Lillie Frye, Edith Watson, Warren Kleinsteinber, Hugh Brownfield, Donald Kitch, Cwen Watson, and Miss Helen Graham, director.



SHE STOOPS TO CONQUER

MCMXXVII

Two Hundred Two

MOUNDBUILDER



"The Enchanted April," presented by Campus Players, November 2, 1926, will long be remembered for its excellent characterization, its charming setting, and its high comedy.



MCMXXVII

MOUNDBUILDER

SOUTHWESTERN ORCHESTRA



Miss BURDETTE SQUIRES, Instructor in Harp, did not make her appearance on our campus 'till second semester. It was then that the Powers That Be decided the Southwestern student body angelic enough to deserve a harp. So now we have celestial music between classes, during class and after class—that is, if you happen to have a class in room 36.

Ever since Miss Squires' first chapel performance when she so graciously responded to our demands for encore after encore, our hearts have been hers.

The Southwestern Orchestra has been reorganized this year under the direction of Professor William R. Wehrend. Through his skillful leadership it has developed into a well finished musical organization possessing fine talent. It has given concerts in both Methodist Churches in Winfield and in several out-of-town churches as well. The culminating performance was participation in Winfield's major musical production, "Elijah".

COMPTON	FERGUSON	JULIAN	LOUISE PETER	E. HULPIEU	DALTON
LORTON	HENDERSON	V. ZAHN	EVERLY	HUFFMAN	CRAWFORD
LOIS PETER	BEACH	STEWART	KISER	SONGER	FRENCH
VAN CLEAVE	HAYNES	BROOKS	VIEUX	TREES	KIRK
ERNST	SWENSON	COMBS	M. TAYLOR	CURRY	J. HULPIEU
KLINK	COE	ONCLEY	COOVER	GILMER	BICKFORD
G. ZAHN	JENNINGS	HILFINGER	MENTZE	AVERY	R. SANDFORD
STOELZING	BROWN	F. SANDFORD	FINE	GROVER	PITMAN
BARNETT	M. HULPIEU	I. TAYLOR	MORTON	VICKERY	WATERS



MCMXXVII

Two Hundred four

MOUNDBUILDER

SOUTHWESTERN BAND

Prof. WEHREND spends his time teaching tooters to toot, both individually and collectively. Witness the numerous aspiring cornetists, flutists, trombonists, saxophonists and such upon our campus and give him the credit. He has made of our orchestra what we proudly acclaim a symphony, and his band, we are sure, rivals Sousa's.



"On Southwestern" the band plays, urging all to greater efforts for "our noble Alma Mater". Though our rooters and our teams may fall by the wayside, the band always stands the crucial test, backing S. C. to the very finish. "There's music in the air" to cheer us even in defeat, for the band is the nucleus of all our school spirit.

Under the proficient baton of Professor Wehrend, this organization gave several concerts. Perhaps the most outstanding one was that played by the merged bands of Southwestern and the City of Winfield.



MCMXXVII

Two Hundred Five

GRACE CHURCH CHOIR

The second week of the first semester, the new choral director, Professor H. S. Dyer, called a meeting of all those interested in doing choir work. About thirty students responded, and after an hour or so of practice with the director went home enthusiastic over the prospects before them.

The next week's practice found about a dozen more desiring entrance, and Professor Dyer decided to form not one choir but two, because the space in the choir loft was limited. Thus, two choirs were organized, A and B, the members of which practiced together on Wednesday nights, appearing in their particular choirs and substituting for each other when asked.

GRACE CHOIR ROSTER

<i>Ladies</i>	<i>Ladies</i>	<i>Ladies</i>	<i>Gentlemen</i>
RUTH ROGERS	RUTH JEAN BAILEY	ERNESTINE CORN	TED COMPTON
EDNA JULIAN	LUCILLE COX	ESTHER FELT	BRYCE GLECKLER
ELISA JOHNSON	ELIZABETH EVERLY	LURA GOODIER	BYRON ROWELL
HILDRED APPELEGATE	JOSEPHINE JOHNSON	ZELMA KIPP	MARVIN SONGER
VIVIAN SHARP	VIRGINIA ZAEN	GENEVIEVE REESE	EARL AMES
VIOLET MUIR	RUTH RAYMOND	FLORENCE SPONENBERG	D. L. BRECHNER
MARION WOLFE	RUTH BROOKS		EMERSON GLIBERT
EUNICE GIFFORD	MARGARET ROE	<i>Gentlemen</i>	GEORGE MOODY
VIOLA WENTWORTH	BERNICE JULIAN	KENNETH ALTHAUS	VERNON ROBERTSON
MARY PENNINGTON	PAULINE WILLEY	HOWARD WHEAT	LEWIS STOELZING
BERTA MCCLINTOCK	LUCY GRACE WRIGHT	RALPH RIGGS	RALPH WATERS
WANDA ZIRKLE	NINA WHITWAM	DELBERT SCOTT	C. O. DETTER
Mrs. FRED HENRY	JUANITA WHITWAM	HILTON PRATHER	PAUL SMITH
ERMA BAKER	MADGE TAYLOR	VICTOR JOHNSTON	OLIVER BEUMER
ANNATRED GALLOWAY	PAULINE BARNES	JOHN ONCLEY	MERRILL CLARK
RUTH ROENBAUGH	HELEN GRAWIE	PAUL ONCLEY	FRED WHITE
			W. H. HARDY
			RUSSELL DOWNS

Mr. W. H. HARDY, *President* Miss ELIZABETH EVERLY, *Secretary*
 Mrs. HELEN MAITLAND, *Organist* Mr. HAROLD S. DYER, *Director*



MCMXXVII

MOUNDBUILDER



MCMXXVII

Two Hundred Seven

MOUNDBUILDER

DOWN-TOWN SUBSCRIBERS

Avenue Cleaners and Hatters	310 East Ninth Avenue.
Dr. K. A. Benson, Dentist	First National Bank Bldg.
Brask's Studio	206 West Ninth Avenue.
Brown Sisters' Co., Ladies Ready to wear & Millinery	916 Main St.
Busy Bee Candy Kitchen	918 Maine Street
Cunningham Music Co.	914 Maine Street
A. F. Dauber Department Store	Tenth and Maine
Dr. M. J. Dunbar, M. D.	116½ East Ninth Avenue
First National Bank	Ninth and Maine
Garver Bros. Book Store	811 Maine Street
Goodman's, The Clothier	819 Maine Street
Dr. R. W. James, M. D.	First National Bank Bldg.
M. B. Kerr Company	112-114 East Ninth Ave.
Lapsley Coco-Cola Bottling Co.	218 East Ninth Avenue
J. B. Lynn & Son Dept. Store	720 Maine Street
Drs. Martin and Hilfinger, Dentists	First National Bank Bldg.
Midwest Motor Company	1016 Maine Street
Dr. C. M. McCue	906½ Maine Street
Orr-Crawford Shoe Company	910 Maine Street
Osage Electric Shop	814 Maine Street
Peacock Chocolate Shop	807 Maine Street
J. C. Penny Company	118 East Ninth Ave.
E. H. Pierce Bookstore	113 East Ninth Ave.
Dr. C. T. Ralls, Eye Specialist	First National Bank Bldg.
Root Shoe Store	817 Maine Street
E. H. Ruppelius, Jeweler	808 Maine Street
A. K. Snyder Drug Store	109 East Ninth Ave.
Drs. Snyder and Jones, M. D.	First National Bank Bldg.
State Bank	Ninth and Maine
Stüber Bros. Fords and Lincolns	1110 Maine Street
Swartz Lumber Co.	201 West Ninth Avenue
Dr. H. A. Truesdell, Dentist	First National Bank Bldg.
Wallace Clothing Company	Tenth and Maine
Vincent and Sloan Grocery	716 Maine Street
Dr. F. M. Wilmer, Eye Specialist	First National Bank Bldg.
Winfield National Bank	Ninth and Maine
Winfield Steam Laundry	612 Maine Street
Walnut Valley Fruit Company	516 Maine Street
Winfield Wholesale Grocery	520 Maine Street

MCMXXVII

Two Hundred Eight

MOUNDBUILDER

INDEX TO BOOK

Alpha Beta Alpha Literary Society.....	137
Athenian Literary Society.....	119
Athletics.....	173
Baseball.....	188
Band.....	205
Basketball.....	181
Bel Canto Glee Club.....	198
Belles Lettres Literary Society.....	114
Bull Club.....	151
Campus Players.....	202
Collegian.....	154
Cross-Country Track.....	186
Debate.....	164
Delphian Literary Society.....	128
Delta Kappa Chi Literary Society.....	140
Delta Theta Pi Literary Society.....	144
Der Deutsche Verein.....	169
Die Lorelei Glee Club.....	199
Dormitory System.....	36
Down-Town Subscribers.....	208
Faculty.....	19
Feature.....	93
Freshman Class.....	75
Gamma Omicron.....	167
Girls' Basketball.....	190
Golf.....	189
Gospel Teams.....	160
Grace Church Choir.....	206
Index to Book.....	209
Inter-Society Council.....	113
Junior Class.....	58
Life Service Group.....	159
Male Quartet.....	197
Mathematics Club.....	169
Men's Glee Club.....	201
Moundbuilder.....	152
Orchestra.....	204
Oratory.....	165
Order of the Mound.....	39

MCMXXVII

INDEX TO BOOK

Oxford Club.....	170
Personal Index.....	210
Pi Gamma Mu.....	162
Pi Kappa Delta.....	166
Pi Sigma Phi.....	148
Rooters' Club.....	147
Senior Class.....	42
Sigma Pi Phi Literary Society.....	123
Schola Cantorum.....	200
Soccer Football.....	185
Sociedad Castellana.....	168
Sophomore Class.....	68
Southwestern's Artists Series.....	194
Student's Council.....	40
Southwestern's School of Fine Arts.....	193
Tennis.....	189
Track.....	187
Violin Choir.....	196
Violin Quartet.....	195
W. A. A.....	150
Y. M. C. A.....	158
Y. W. C. A.....	156

PERSONAL INDEX

- Abbott, Galen, 90, 130
 Ackley, Marvel, 86
 Adams, Abbie, 43, 150, 168, 190
 Adams, Cecil, 41, 44, 113, 120, 122, 148, 149, 151, 187, 200
 Albright, Penrose, 21
 Aldridge, Clarissa, 73, 124, 125
 Allen, Dean Leroy, 19, 162, 163, 166
 Allison, Mary Jeanette, 80, 143
 Alspaugh, Verona, 92, 116
 Althaus, Kenneth, 86, 145, 146, 200, 201, 205, 206
 Altvater, H. Hugh, 29, 195, 196
 Mrs. Altvater, 21, 169
 Ames, Earl, 80, 131, 200, 201, 206
 Anderson, Lawrence, 80, 130, 201
 Andrus, Maude, 21
 Applegate, Hildred, 88, 125, 199, 200, 206
 Archibald, Johnny, 86
 Ault, Jessie, 74
 Avery, Roy, 85, 139, 204, 205
 Avery, Samuel, 87, 139
 Axtell, Grace, 74, 136, 169
 Axtell, Irene, 87, 136
 Bachman, Barton, 29
 Bachman, Janet A., 29
 Bahamonde Blanca, 22, 126
 Bailey, Ruth Jean, 39, 43, 116, 155, 157, 163, 200, 206
 Baird, Chet, 49, 120, 122, 151, 201
 Erma Baker, 85, 142, 198, 200, 206
 Baker, Horace Greeley, 22
 Baker, Horace Greeley Jr., 92
 Baker, J. Thompson, 21, 163, 166
 Baker, J. Wesley, 44, 149, 155, 170
 Baker, Roy, 120, 76, 122, 149, 151, 161, 164, 166, 185
 Bales, Eva, 49, 167
 Ballard, Frances, 72, 134
 Ballard, Lawrence, 87
 Barbour, Hobart, 30
 Barker, Vivian, 66
 Barnes, Pauline, 81, 198, 200, 206
 Barnett, Susie, 63, 117
 Barnett, Mazie, 92, 116, 196, 204
 Bayne, Flossie, 45, 116
 Beach, Pauline, 57, 195, 196, 204
 Beale, Alfred, 69, 121, 158, 161, 186
 Beason, Carolyn, 39, 49, 163, 169
 Beason, M. V., 62, 170
 Bebermyer, Ella, 46
 Bender, Winnie, 73, 125
 Benedict, Ruth, 75, 115, 117, 198, 200
 Bertholf, Ada, 62, 133, 136, 167
 Betris, Pauline, 73, 118
 Beumer, Farrice, 75, 125, 167
 Beumer, Oliver, 65, 125, 131, 158, 161, 205, 206
 Perry, Velma, 92
 Bickford, Glenn, 54, 204, 205
 Bidwell, Avis, 69
 Bigler, Frank, 42, 55, 129, 131, 149, 155, 170, 185
 Bigler, W. B., 35
 Blair, Elma, 82, 134
 Bloom, Louise, 73, 127, 168
 Bogue, Frankie, 70, 116, 169
 Bookless, Crville, 87, 159, 170
 Botkin, Mildred, 22
 Bower, Chester, 47, 158, 163
 Bower, Mrs. Edna, 36
 Bower, Flora, 65, 141, 142, 153, 155, 161, 163
 Bowman, Henry, 92, 121
 Black, Alta, 85
 Bradley, Lois, 84, 126
 Brady, Maurine, 63, 100, 143, 167
 Branham, Leo, 43, 113, 129, 131, 155
 Brechner, D. L., 50, 130, 161, 206
 Breitenbach, Ruth, 72, 125, 169
 Briscoe, Carol, 85, 136
 Broadwater, Willa, 50
 Brockman, Alta, 59, 125, 157, 169
 Brooks, Dorothy, 50, 136
 Brooks, Robert, 54, 113, 129, 130, 151, 163, 166
 Brooks, Ruth, 76, 126, 199, 200, 206
 Brooks, Wilma, 85, 142, 204
 Brooks, Velma, 62, 167
 Brooks, Muriel, 74, 142
 Brown, Carl, 91, 200, 201
 Brown, Chester, 54, 148, 168, 174
 Brown, Dorothy, 90, 118
 Brown, Jesse, 74, 145, 146
 Brown, Laura, 46, 136, 167, 204
 Brown, Virginia, 83, 134, 199
 Brown, Martha, 86, 134
 Brownfield, Hugh, 40, 60, 120, 149, 158, 189, 202
 Brush, Leota, 76, 168
 Buhler, Victor, 84, 120, 122, 164, 200, 201, 205
 Buhrer, Cicilia, 92
 Buhrer, Lola, 76, 190
 Bunch, Leitha, 88
 Burbridge, Robert, 91
 Burchinal, Ruth, 79, 81, 117, 196, 199

MOUNDBUILDER

PERSONAL INDEX

- Burdette, Marie, 29
 Burk, Floyd, 41, 76, 148, 149, 181, 188
 Burns, Mrs. W. V., 73, 117
 Burns, William, 22
 Burns, Ruth Anne, 43, 116
 Burton, Alvin, 59, 145, 146
 Bynum, Walter, 88, 170
 Cabotaje, Pablo, 65, 129, 131, 164, 165
 Cain, Bertha, 54, 136, 167
 Cain, Ersal, 49, 122, 148, 149, 151, 188
 Calais, Edna, 52, 126
 Calvert, Russell, 69, 120, 122, 147
 Campbell, Maureen, 75
 Carleton, Duward, 92
 Carter, Earle, 70, 146, 165
 Carter, Lee, 63, 145, 146
 Cashburn, Mrs., 36
 Cate, Florence M., 23
 Cavender, Edna, 51, 142
 Cavin, Leaford, 92
 Charter, Verl, 92, 139
 Cheatum Eileen, 70, 136
 Chubb, Frances, 81, 46
 Chubb, James S., 23, 158, 163, 166
 Clark, Ruth, 60, 115, 117, 198
 Clark, Walter, 92, 122
 Cliff, Greta, 64
 Cloud, Irma, 58, 60, 117, 150
 Cloud, Lillian, 23, 150, 190
 Cobb, Mrs., 36
 Cobb, Phyllis, 33
 Coe, Frances, 71, 141, 142, 159, 196, 204
 Cole, Ward, 82, 146
 Combs, Helen, 65, 196, 204
 Compton, Grace, 33, 195, 196, 204
 Condit, Wanie, 51, 113, 124, 126, 156
 Condit, Winnie, 41, 88, 124, 126, 157
 Connér, Wilma, 86
 Coover, Carl, 42, 44, 204, 205
 Corl, Melville, 89, 139
 Corn, Ernestine, 85, 199, 206
 Copley, Irene, 66
 Corrie, Eleanor, 58, 63, 124, 127, 150, 167
 Cowan, Dennis, 84, 130, 149, 174, 178
 Cowan, Presley, 71, 131, 158, 159, 161, 165, 170
 Cox, Lucille, 88, 198, 200, 206
 Crabtree, Grace Mae, 87, 142
 Cramer, Nancy, 77, 118
 Crandall, Abbott, 88, 121
 Crandall, Deborah, 53, 118
 Crank, Richard, 61, 151
 Cranston, Carroll, 64, 130, 168, 200
 Crawford, Edward, 72, 169
 Ruth Crawford, 69, 126, 161, 204, 205
 Crawford, William, 151
 Crew, Marion, 61, 138, 139
 Cronmeyer, E. B., 35
 Crouch, Cecil, 174, 180, 181
 Crow, Mary, 56, 134, 161
 Culbreath, Helen, 81
 Cummins, Ruth, 46
 Curfman, Ruth, 41, 48, 141, 143, 153
 Curry, Helen Dean, 79, 91, 118, 190, 204
 Dadisman, R. A., 35
 Dalton, Joseph, 50, 146, 163, 168, 204, 205
 Dalton, Mrs. W. S., 39, 57
 Davies Roy, 46, 121, 151
 Davis, Don, 68, 77, 120, 121, 151
 Davis, Hazel Beck, 49
 Davis, Keith, 82, 168
 Davis, Thelma, 47, 199, 200
 Davis, LaVerna, 60, 167
 Day, George, 76, 121, 179
 Dennis, Rubie, 59, 136, 161, 168
 Denny, Gladys, 53, 115, 117, 167
 Detter, Clayton, 74, 148, 149, 169, 185
 Detter, Harry, 67, 149, 174, 175
 Detter, Hilda, 75
 Detter, Jessie, 65
 Detter, Morris, 54, 149, 174, 176
 Dice, Paul, 71, 131, 155, 201
 Dick, Adaline, 44, 124, 135
 Diehl, Opal, 80, 199, 200
 Diehlman, Edith, 30
 Diehlman, Fern, 30
 Dils, Grace, 76, 141, 143
 Dodge, Cathrine, 83, 116
 Dombaugh, Irene, 83, 168
 Dombaugh, Clarence, 78
 Dombaugh, Minnie, 83
 Dorrschuck, Augusta, 60, 143, 167, 169
 Doty, Lucile, 50, 133, 134, 198
 Douglass, Marie Beatty, 56, 117
 Downey, Gertrude, 89, 133, 134
 Downs, Russell, 92, 146, 201, 206
 Drake, Helen, 72, 168, 198
 Drake, Mildred, 82, 169, 199
 Drennan, West, 84, 130, 205
 Dressler, Bruce, 59, 131, 186
 Dressler, Grace, 41, 91, 124, 125, 164
 Dukewits, Paul, 77, 130
 Dungey, Charles, 88, 130
 Dunkleberg, Glenn, 87, 146
 Dunkelberg, Alice, 46, 150

MCMXXVII

MOUNDBUILDER

PERSONAL INDEX

- Dunlevy, R. B., 23
 Dunn, Darrel, 79, 91, 181
 Dutcher, Louise, 79, 141, 143, 159, 168
 Dyer, Harold S., 30, 198, 199, 200, 201
 Earhart, Lucille, 85, 134
 Eaton, Nellie, 70, 118, 168
 Eaton, Virginia, 68, 98, 118
 Eaton, Zelma, 71, 141, 143
 Eberhardt, Alma, 50, 168
 Eberhardt, Arthur, 54, 169
 Eckhoff, John, 70, 113, 145, 146, 158, 169
 Edgington, Manford, 78, 170, 205
 Edmiston, Eudora, 87, 125
 Edwards, Lavonne, 60, 133, 134
 Edwards, Nora Elizabeth, 65, 198
 Ehling, Earl, 82
 Elder, Elizabeth, 63, 115, 117
 Ernst, Clyde, 89, 130, 196, 204
 Eshbaugh, Ethel, 88, 142, 198
 Esch, Ada, 33
 Evans, Armour, 75, 146, 170
 Evans, Virginia, 31
 Everley, Delma, 82
 Everly, Elizabeth, 53, 118, 199, 200, 204, 206
 Evers, Helen, 70, 127, 167
 Fassnacht, Floyd, 75, 138, 139
 Faubian, Ina Mac, 45, 127, 159, 168
 Felt, Ruth, 63, 127, 161, 199
 Felt, Esther, 64, 125, 198, 206
 Ferguson, Azel, 85, 117, 204
 Fine, Dana, 51, 138, 139, 163, 204, 205
 Fioramonti, Achille, 31
 Firebaugh, Carl, 91
 Fisher, Josephine, 72, 126
 Flaherty, Roy, 55, 122, 149, 187
 Flowers, Denver, 78, 139
 Forby, Charlyne, 78, 198, 200
 Fralic, Cleda, 69
 Freeman, Dorothy, 69
 Freeman, Clayton, 76
 Franklin, Burns M., 24, 174, 181, 185
 French, Harriet, 70, 142, 159, 161, 204, 205
 French, Zelia Jane, 67, 141, 143, 153, 155, 157
 Fromme, Erma, 74, 167, 185
 Fromme, Roosevelt, 43, 147, 169
 Frusher, Louisa, 43, 135, 157, 166
 Frye, Lillie, 78, 141, 143, 202
 Fullerton, Dorothy, 76, 134
 Fulton, Ethel, 48, 118, 167
 Fulton, Mary Kathryn, 81, 134, 199
 Gafney, Allein, 62, 116, 167
 Gafney, Milton, 77, 121
 Gafney, Donald, 41
 Gagnebin, Glen, 76, 138, 139
 Galloway, Annafred, 73, 199, 200, 206
 Galloway, Faith, 69, 168
 Galloway, Herbert, 42, 48, 122, 155
 Gardner, Clothilde, 75, 136
 Garlinghouse, Matilda, 77, 118
 Garner, Naomi, 59, 141, 142, 159, 161, 164, 166
 Garrison, Amy Lee, 82, 143
 Garver, Zelma, 75
 Gifford, Eunice, 92, 206
 Gilbert, Emerson, 89, 130, 200, 201, 206
 Gilmer, Hazel, 76, 126
 Gleckler, Bryce, 81, 122, 201, 206
 Goe, Ruth, 67, 117, 168, 169, 198
 Goldsmith, Mrs. Amy, 24, 163, 167
 Goldsmith, William M., 24
 Goodier, Lura, 78, 198, 206
 Goodnight, Effie, 61, 143, 167
 Graham, Elizabeth, 39, 41, 47, 95, 115, 153, 202
 Graham, Helen, 32, 202
 Graham, Pauline, 91, 115, 164, 165
 Grawe, Helen, 61, 198, 206
 Gray, Arzy, 72, 129, 130, 148, 149, 186, 201
 Gray, Vesta, 41, 84, 118, 196, 199, 200
 Green, Hazel, 47, 135, 169
 Green, Kenneth, 91, 122
 Green, Lucile May, 42, 46, 113, 124, 126, 157, 166
 Green, Lois, 71, 117, 169
 Greenback, Phebe, 44, 113, 133, 136
 Gregory, Eda, 88, 199
 Grier, Grace, 91, 127
 Griffith, William, 87, 130
 Groseclose, Daisy, 83, 135
 Grover, John, 88, 130, 201, 204, 205
 Guthrie, Charlie, 71, 122
 Guthrie, Mary, 92
 Hagen, Ella Jane, 24, 163, 167
 Haisley, Margaret, 80, 199
 Haines, Iva, 74, 167
 Hall, Lawrence, 59, 148, 151, 188
 Hamilton, Chester, 89, 170
 Hamm, Clarence, 64
 Hammer, Ralph, 78, 146
 Hammond, Maurine, 61, 116

MOUNDBUILDER

PERSONAL INDEX

- Hardy, Dwight, 92, 146, 169
 Hardy, Henry, 83, 146
 Harmon, Lovia, 82, 135
 Harnden, Margaret, 84, 190
 Harp, Goldie, 87
 Harris, Innis D., 25, 163
 Hatchett, Darrell, 86
 Hatchett, Wayne, 91
 Hatteberg, Evelyn, 87, 127
 Haunschild, Willa, 76
 Hayes, Mary Love, 163, 169
 Haynes, Josephine, 63, 196, 198, 204
 Hays, Goldie, 82
 Hazen, Gladys, 92, 159
 Hazen, Grace, 33, 55, 117, 196
 Hayes, Eleanor, 20
 Henry, Mrs. Fred, 166, 206
 Henshaw, Luther, 41, 79, 91, 122, 158, 165
 Hentz, Leah, 72, 127, 167
 Herrick, Josephine, 196
 Herrin, Clark, 72, 149, 174, 180
 Herrin, Harold, 75, 146
 Herr, Ada M., 20, 163
 Herron, A. M., 25, 163
 Heshey, Lois, 74, 127
 Hildebrand, Mildred, 59, 136, 167
 Hill, Claude, 78, 159, 161, 170
 Hinds, Norman, 64
 Hixson, Jessie, 45, 124, 126, 157
 Hodge, Ralph, 41, 71, 120, 122, 158, 161, 165
 Hoelscher, Edel, 61, 124, 127, 161
 Hoelscher, Harold, 83, 131
 Hoener, Gertrude, 73, 165
 Hoffman, Vera, 79, 82
 Holcomb, Milton, 73, 145, 146, 159, 161, 170
 Holman, Everett, 41, 67, 113, 138, 139, 149, 185
 Holman, Relina, 92, 135
 Hornaday, Alberta, 76, 116, 198
 Hottenstein, Adda, 49, 135, 167
 Hottenstein, Fern, 65
 Houghton, Gladys, 89, 115, 118, 164
 Hoyt, Lee, 87, 131, 168
 Hubbard, Merle, 69, 122
 Hubbard, Mary Jane, 69, 136
 Hubbs, Coye, 78, 121, 188
 Hudelson, Dale, 87, 131
 Hudelson, Marian, 85
 Huffman, Helen, 49, 133, 135, 204
 Hulpieu, Esther, 67, 125, 161, 163, 204, 205
 Hulpieu, Josephine, 72, 125, 204, 205
 Hulpieu, Kathleen, 84, 135
 Hulpieu, Margaret, 60, 124, 126, 167, 204
 Humburg, Glen, 84, 122
 Hume, Joseph, 48, 197, 200, 201
 Hunter, Kenneth, 77, 146, 149, 168, 185
 Huston, Glyde, 41, 71, 117, 155, 198
 Hyndman, Lerland, 68, 77, 118
 Jacobus, Martha Ruth, 74, 135
 Janke, Esther, 82, 126, 165
 Jarvis, Sherlah, 89, 117
 Jefferies, Nelda, 59, 135
 Jennings, Alice, 52, 118, 167
 Jennings, Vida, 82, 117, 204
 Jennings, Ward, 39, 51, 120, 121, 147, 149, 151, 185
 Jewell, Marian, 82, 126
 Johnson, Elisa, 77, 124, 127, 197, 198, 206
 Johnson, Josephine, 78, 127, 206
 Johnson, Ray, 83, 201
 Johnson, Volney, 46, 121
 Johnston, Victor, 65, 122, 161, 187, 200, 201, 206
 Jones, Betty, 87, 125
 Jones, Elvis E., 61
 Jones, Naomi, 52, 113, 124, 125
 Jones, O. Leonard, 26, 163
 Judy, Gladys, 84, 126
 Julian, Bernice, 64, 118, 199, 200, 204, 206
 Julian, Edna, 89, 117, 199, 200, 206
 Kellams, Lloyd, 88, 159, 170
 Keltner, Claude, 66, 157
 Keyes, Letha, 77, 126, 199, 200
 King, Helen, 47, 118
 Keaton, Anna, 25, 113, 150, 162, 163
 King, Kathryn, 86
 Kipp, Zelma, 70, 118, 196, 198, 206
 Kiser, Esther, 56, 126, 198, 204
 Kitch, Don, 52, 166, 202
 Kitch, Kenneth, 77, 120, 121, 155, 164, 166
 Kleinsteinber, Warren, 48, 129, 130, 164, 165, 202
 Klink, Aleene, 52, 143
 Klink, Velda, 61, 141, 143, 196, 204
 Kirk, President Albert E., 163, 166
 Kirk, Mrs. Lulu B., 36
 Kirk, Robert, 204, 205
 Knearl, Homer, 74
 Knowles, Edwin, 66, 139
 Knox, Virgil, 85, 130, 205
 Konantz, Dorothy, 74, 135, 157

MCMXXVII

MOUNDBUILDER

PERSONAL INDEX

- Koons, Helen, 41, 73, 153
 Kuhl, Velma, 44
 Kuhns, Esther, 56, 115
 Lamb, Thelma, 78, 118, 168
 Lambert, Ralph, 89
 Lander, Wilbur, 70, 149, 174, 175
 Lane, Freda, 80, 99, 135
 Larsen, Evelyn, 72, 125
 Laughhead, Eleanor, 83, 135, 200
 Laughrey, Lena, 83, 168
 Leärnéd, Ethel, 71, 126, 168
 Lee, Ethel, 59
 Lee, Evelyn, 73
 Lehman, Arleen, 77, 133, 135, 196, 199
 Lehman, Lauvera, 42, 50, 113, 133, 134, 157, 202
 LeiVan, Lois, 70, 141, 143, 161, 168, 169
 Lester, Ward, 86, 122, 161
 Levick, Ruth, 62, 116, 161
 Lewis, James, 41, 77, 149, 158, 182
 Lieurance, Waunita, 73, 136, 205
 Lindley, William, 81, 122
 Ling, Lawrence, 83, 149, 174, 177
 Little, Clifford, 74, 113, 139, 151
 Lockert, Jess, 62, 148, 149, 181
 Logsdon, Mrs. Hanna, 70
 Long, Ruth, 55, 133, 134
 Lorton, Loucile, 196, 204
 Love, Kathleen, 71, 141, 143
 Loudenback, H. H., 31
 Lucas, Mary Scott, 31
 Lutz, Mildred, 91, 125, 198
 Lynn, Lora, 41, 71, 133, 134
 McCall, Elizabeth, 90, 118
 McCandless, Madge, 65, 117, 150, 157, 161
 McCartney, E. Ray, 26, 163
 McCartney, Mrs., 36
 McCauley, Albert, 47, 131
 McClintock, Bertha, 81, 117, 199, 206
 McClure, Herbert, 80
 McClure, Ross, 41, 73, 169
 McCombs, Charles, 86, 130
 McCormick, Esther, 85, 135, 198
 McCormick, Violet, 167
 McFadden, Milton, 84, 121
 McFadden, Nadine, 80, 116
 McGibbon, Kenneth, 76, 122
 McGregor, Harriet, 75, 135
 McIntosh, Maurice, 91, 121
 McKinlay, Elizabeth, 86, 165
 McManis, Dorothy, 76, 115, 117, 153, 157
 MacFarlane, David L., 26, 113, 148, 163
 Mallory, Jack, 86, 121
 Manning, Nola, 91
 Manser, Helen, 75, 116
 Markley, George, 77, 149, 174, 176, 188
 Martinez, P. C., 26, 168
 Marston, Millicent, 84, 136
 Marteney, Elmeretta, 64, 116, 150, 167
 Marteney, Madge, 85, 143
 Matthews, Garland, 89, 121, 149, 185
 Matthews, Alfred, 76
 Mattison, Glen, 51, 205
 Mawdsley, Hugh, 69, 146
 Mawdsley, Paul, 69, 146, 205
 Maxwell, Riley, 53
 Mead, Helen, 70
 Meador, Gladys, 41, 46, 115, 157
 Meinzer, E. G., 27
 Mentze, Walter, 55, 129, 130, 204, 205
 Meyer, Electa, 80, 143
 Mider, Ruby, 70, 118
 Miller, Mrs. Edna, 57, 126
 Miller, Gwendolyn, 73, 168, 199, 200
 Miller, Leona, 39, 51, 124, 125, 155, 163, 168
 Moffet, Nettie, 41, 66, 143
 Moncrief, Frances, 86, 118
 Monypeny, William, 20, 148, 173, 174, 181, 186, 187
 Moody, Clifford, 66, 129, 130, 165, 166, 170
 Moody, George, 86, 135, 139, 200, 201, 205, 206
 Moore, Elma, 82, 135
 Moore, Gertrude, 40, 45, 113, 115, 117
 Conn-Moorhead, Mrs. Cora, 32
 Morgan, Richard, 181
 Morse, Greta, 81, 135, 198
 Morton, Ellis, 204, 205
 Moss, Marie, 80, 117
 Moyer, Ruth, 88
 Muir, Violet, 90, 135, 199, 206
 Mull, Lena, 43
 Murphy, Ermin, 70, 141, 143, 150
 Murphy, Florence, 59, 136
 Murphy, Irene, 41, 54, 113, 133, 135, 155
 Murphy, Joe, 78, 151
 Murray, Edna, 41, 67, 124, 127, 157, 163, 166, 161
 Muse, Edith, 53, 133, 135, 153, 167
 Myers, Homer S., 20, 169, 194
 Neal, Walter, 89, 168

MCMXXVII

MOUNDBUILDER

PERSONAL INDEX

- Nease, Mattie Mae, 92
 Neville, Joe, 41, 58, 62, 129, 149, 186, 187
 Newell, Marie, 60, 113, 141, 143, 156, 159, 161
 Newland, Foster, 87, 139
 Newland, George, 69, 138, 139
 Newman, Clarence, 43, 122, 169
 Nichols, Charles, 87, 130
 Nichols, Hazel, 56, 124, 127, 157
 Nurse, Bertie, 74, 168
 Nye, Verna, 39, 51, 163
 O Connor, Susan, 74, 136
 Oldham, Nelle, 39, 57, 163, 168, 199, 200
 Olds, Dwight, 89, 138, 139, 197
 Olson, Mabel, 80
 Oncley, John, 75, 146, 205, 206
 Onoley, Lawrence O., 27
 Oncley, Paul, 196, 204, 206
 O'Neil, Kenith, 58, 66
 Orr, Eva May, 63, 113, 141, 142, 169
 Orr, Opal, 44, 126
 Osen, Allene, 88, 125
 Ott, Ellis, 64, 120, 121, 158
 Owen, Eloise, 77, 134, 196
 Owen, Harold, 85
 Owens, Helen, 62
 Padley, Mabel, 48, 116, 155, 159, 161, 199
 Papes, Helen, 86, 125, 161
 Palmer, Glen, 65, 161, 170
 Parsons, Dorothy, 80
 Parsons, Truman, 88
 Patterson, Helen, 72, 198, 205
 Payn, Mabel, 72, 142
 Pennington, Mary Louise, 75, 126, 198, 200, 206
 Periman, Tillman, 86
 Perry, Lee, 88
 Peter, Lois, 87, 115, 118, 195, 196, 204
 Peter, Louise, 77, 204
 Peterson, Morris, 91
 Phillips, Clyde, 78, 149, 174, 177, 181
 Phillips, Margaret, 89, 118
 Phillips, Royce, 39, 41, 52, 120, 122, 169
 Pierpoint, Paul, 130
 Pimienta, J.M., 27
 Pittman, Cleo, 87, 146, 201
 Pitman, Frank, 56, 131, 204, 205
 Poor, Ada Beth, 90, 136, 198
 Poore, Margaret, 69, 127, 150, 190, 198
 Porter, Robert, 65, 129, 130
 Porter, John, 79, 80, 122, 161, 165, 200, 201
 Poundstone, W. J., 27, 163
 Powers, Frances, 83, 136
 Powers, William, 50, 129, 131
 Prather, Helen, 84, 142, 205
 Prather, Hilton, 82, 145, 146, 200, 201, 206
 Pratt, Grace, 90
 Pribble, Enola, 136
 Price, Burris, 69, 138, 139, 151
 Prosser, Wesley, 64
 Putman, Nellie, 56
 Quigley, Joseph, 82, 139
 Quinby, Pauline, 85
 Quinn, Genevieve, 80, 143, 190
 Radford, Ernest, 74, 139, 149, 174, 176
 Radley, Carl, 78, 149, 174, 180
 Raleigh, Clyde, 71
 Ravenscroft, Price, 51, 139
 Ray, Mabel, 86, 116
 Ray, Pearl, 61, 157
 Raymond, Ruth, 81, 125, 199, 200, 206
 Reed, Everett, 75, 121
 Reed, H. Everett, 88, 130, 159, 168
 Reed, Mabel, 161
 Reese, Genevieve, 84, 117, 157, 198, 206
 Reese, Mrs. Elma, 25
 Reese, W. P., 28
 Reeve, Elmer, 61, 131, 153, 159, 170
 Reeve, Luella, 83
 Reid, Evelyn, 74, 116
 Reynolds, Blanche, 50
 Richardson, Carl, 69, 121, 148, 149, 168, 174, 175
 Richardson, Doris, 85
 Richardson, Ruth, 75, 116
 Richardson, Valtos, 90, 201
 Richardson, Velma, 71
 Rickard, John, 57
 Riggs, Ralph, 73, 197, 200, 201, 206
 Riney, Mary, 82, 127
 Robertson, Ruth, 47, 168
 Robertson, Vernon, 90, 201, 206
 Robertson, Virginia, 73, 136
 Robinson, Bessie May, 76
 Robison, Beulah, 87, 142
 Roderick, Frances, 61, 125, 150
 Roderick, Zenith, 84, 127, 198, 205
 Roe, Margaret, 82, 136, 199, 200, 206
 Roenbaugh, Ruth, 62, 116, 157, 198, 200, 206
 Rogers, Ruth, 59, 135, 198, 200, 206

MCMXXVII

MOUNDBUILDER

PERSONAL INDEX

- Rolingson, William, 70, 113, 145, 146
 Rowell, Byron, 72, 145, 146, 148, 149,
 151, 153, 185, 200, 206
 Royce, Randall, 41, 86
 Ruggles, Glenn, 90, 121
 Sandell, Leonard, 92, 200, 201
 Sanders, Violet, 69
 Sandford, Florence, 75, 127, 204
 Sandford, Robert, 64, 131, 169, 204, 205
 Sargent, Chester, 39, 45, 113, 129, 131
 Sargent, Paul, 80, 131
 Saunders, Gladys, 32
 Sayler, Bessie, 75, 133, 136, 161
 Scaer, Margaret, 34
 Schultz, John, 78
 Schwartzkopf, Merle, 81, 122
 Scoggins, Freda, 67, 113, 115, 117, 153
 Scott, Agnes, 48, 115, 116, 169
 Scott, Delbert, 53, 131, 200, 201, 206
 Scott, Louis, 70, 131
 Scott, Mary, 89, 115, 118, 169
 Scovell, Lloyd, 78, 149, 174, 178
 Selly, Evelyn, 78, 127
 Seever, Orville, 78
 Selfridge, Oliver, 84
 Selle, John, 196
 Sellers, Grace, 45, 124, 125, 195
 Seyb, Fern, 65, 205
 Shannon, Leila, 73, 133, 136
 Sharp, Burchie, 73, 117, 150, 190
 Sharp, Vivian, 60, 96, 124, 126, 156,
 155, 199, 206
 Shaver, Norma, 78, 118, 198, 200
 Shearman, Mary Alice, 90, 118, 165
 Shelley, Paul, 85
 Shelton, William, 90
 Shepherd, Chester, 131, 161, 187
 Shepherd, Faye, 91, 127
 Shepherd, Vernon, 84, 130
 Shircliff, Myrtle, 81, 116, 155, 199, 200
 Shmidt, Albert, 63, 139, 169
 Short, Dewey, 28, 163
 Shull, Adrian, 82, 139, 138
 Siverd, Lois, 34
 Skiles, Forrest, 72, 169, 200, 201
 Sloan, Edith, 39, 53, 159, 163, 165
 Smeltzer, Carl, 81, 146
 Smeltzer, George, 72
 Smith, Gladys, 76
 Smith, Glen, 85, 139
 Smith, Hazel, 83, 133, 134
 Smith, Helen, 78, 199
 Smith, Lloyd, 80
 Smith, Marjorie, 45, 126, 169
 Smith, Paul, 85, 169, 206
 Smith, Ruth, 83, 142, 205
 Smith, Virginia, 63, 116
 Smothers, Howard, 50, 170
 Snodgrass, Verne, 174, 179
 Snyder, Murell, 73, 131, 149, 158, 161
 Solomon, Elmyra, 77
 Songer, Mabel, 85, 141, 143
 Songer, Marvin, 89, 120, 121, 147, 165,
 197, 200, 201, 205, 206
 Soren, Milton, 86, 149, 174, 178
 Sponenberg, Florence, 67, 117, 150, 159,
 161, 169, 206
 Squires, Burdette, 204
 Stalnaker, Dessie, 78
 Stanley, Roseila, 83, 126
 Mildred, Starr, 92, 136
 Stateler, Lloyd, 67, 113, 145, 146, 149,
 185, 200, 201
 Steinberg, Merle, 34, 74, 116
 Stephan, DeElbert, 55, 121, 169
 Stewart, Edith, 67, 124, 125, 156, 161,
 163, 169
 Stewart, Virginia, 86, 142, 204
 Stripe, David, 49
 Stoelzing, Lewis, 82, 121, 204, 206
 Stonestreet, Clyde, 77, 151
 Stott, Virginia, 57, 116, 167
 Strother, Dean, 68, 149, 181, 189
 Strother, Marjorie, 81, 118
 Stuber, Ward, 68, 69
 Sturhann, Ann, 70, 136, 150, 190
 Sturns, Robert, 72, 151
 Stutzman, Ralph, 81, 131, 159, 168
 Suedekum, Harold, 89, 145, 146, 169,
 205
 Suter, Dorothy, 67, 118, 161
 Swartz, George, 76, 146, 149, 174, 179
 Swartz, Joe, 72, 146, 168
 Swenson, Helen, 73, 196, 198, 204
 Swoyer, Andrew, 62, 149, 185
 Tanner, Russell, 71, 145, 146, 159, 161,
 170
 Taylor, Harriet, 50
 Taylor, Henry, 28, 169
 Taylor, Inez Jay, 41, 80, 134, 198, 200,
 204
 Taylor, Madge, 74, 136, 198, 200, 204,
 206
 Teed, Donald, 90, 121
 Templin, Mary Ann, 80
 Thackrey, Irene, 81, 134, 198
 Thomas, Annabelle, 82, 205
 Thomas, George, 66, 113, 145, 146, 149,
 186, 187

MCMXXVII

PERSONAL INDEX

- Thomas, Kenneth, 90
 Thomas, Max, 41, 58, 59, 122, 158
 Thompson, Grace, 70
 Thompson, LaVon, 87
 Tibbitts, Ralph, 83, 200, 201, 205
 Tonkinson, Lieuwene, 34
 Tracy, Louise, 69, 136
 Trees, Clyde, 41, 71, 113, 129, 131, 204, 205
 Trego, Dorothy, 89
 Trillingham, Alice, 71, 127, 150
 Truesdell, Bruce, 44, 113, 120, 121, 151
 Turner, Grace, 66
 Turner, Clarence, 78, 121
 Vail, Raymond, 71
 VanCleave, Esther, 53, 115, 118, 195, 196, 204
 Varns, Margaret, 50, 127
 Vaughn, Kenneth, 75
 Vickery, Ward, 71, 120, 121, 161, 204, 205
 Vieux, Fred, 88, 130, 204, 205
 Vieux, Ruth, 74
 Vincent, Carmen, 83, 116
 Voigt, Florence, 66
 Voigt, Helen, 66
 Volkman, Vera, 84, 126, 199, 200
 Voris, Frank, 77
 Voris, Mills, 69
 Wadsworth, Mildred, 70, 127, 169, 198
 Walker, Harria, 64, 167
 Wallace, Irene, 84, 116, 168, 198, 200
 Walton, Helen, 39, 55, 163
 Ward, Thelma, 80, 198
 Ward, W. T., 35
 Ward, William, 41, 88, 120, 122, 153, 164, 165
 Washburn, Vera, 77
 Waters, Ralph, 81, 131, 204, 205, 206
 Watrous, Alan, 60, 196
 Watson, Edith, 77, 131, 134, 202
 Watson, Owen, 58, 63, 145, 146, 148, 149, 161, 185, 202
 Watt, Estel, 91
 Weinrich, Mabel, 92, 134
 Weinrich, Margaret, 91, 118
 Wehrend, William R., 32
 Wentworth, Viola, 62, 141, 142, 198, 200, 206
 West, Roma, 39, 52, 113, 115, 116, 157, 163, 168, 198
 Wheat, Howard, 52, 200, 201, 206
 White, Wayne, 56, 113, 138, 139, 169
 White, Forrest, 57, 121, 159, 168
 White, Leland, 41, 75, 138, 139
 Whitlock, Boyd, 81, 121
 Whitwam, Juanita, 41, 85, 124, 127, 199, 206
 Whitwam, Nina Belle, 84, 125, 198, 206
 Wiley, Wanda, 90, 142
 Wilkins, Neva, 89
 Wilkinson, Mary, 47, 124, 126, 155, 169, 199, 200
 Willey, Marjorie, 83, 117
 Willey, Pauline, 52, 115, 116, 206
 Williams, Arthur, 57
 Williams, Bess E., 75, 134
 Williams, Edna, 41, 48, 134
 Williams, Maurice, 174, 177
 Wilson, A. D., 28, 163
 Winkelman, Esther, 60, 141, 142, 164, 166
 Wolfe, Marion, 45, 117, 199, 206
 Woltz, Verda, 91
 Wolz, Charlotte, 92, 134
 Wonder, Franklin, 63, 122
 Woner, Elizabeth, 88, 142
 Wooddell, Josephine, 80, 116
 Woodworth, Marcelia, 71, 125
 Wrenchey, John, 41, 76, 120, 122, 151, 153, 155, 200, 201
 Wright, Avel, 61, 117, 157
 Wright, Hobart, 81, 122, 149, 185, 205
 Wright, Karl, 70, 149, 188
 Wright, Lucy Grace, 86, 127, 206
 Wymer, Maleta, 91, 134, 198, 200
 Yadon, Bernadine, 72
 Yeagley, Dibert, 88, 131, 165, 169
 Yehle, Hattie Mae, 84, 127, 199
 York, Frances, 81
 Young, Opal, 60, 142
 Yount, Ward, 92
 Zahn, Logan, 89, 130, 196, 201, 204, 205
 Zahn, Virginia, 83, 125, 199, 200, 204, 206
 Zeigler, Pauline, 73, 124, 125, 161, 168
 Zeigler, Harley, 79, 89, 130, 165
 Zeigler, Ruth, 39, 55, 133, 134, 163
 Zile, Joe, 41, 78, 122, 149, 174, 189, 181, 187
 Zink, Georgia, 64, 97, 133, 135, 157, 163
 Zipse, David, 74, 146, 169
 Zirkle, Veda, 90, 198
 Zirkle, Wanda, 54, 113, 133, 135, 206

MOUNDBUILDER

Autographs

MCMXXVII

