

*The*  
MOUNDBUILDER



1928



COPYRIGHT 1928

DOROTHY McMANIS  
EDITOR

DONALD GAFNEY  
BUSINESS MANAGER

SOUTHWESTERN COLLEGE LIBRARY

41460

LD5111  
S55  
M6  
1928



THE 1928 YEARBOOK OF SOUTH-  
WESTERN COLLEGE-WINFIELD, KS.  
PUBLISHED BY THE STUDENT BODY.



# The MOUNDBUILDER





TO "PROF. MAC" BECAUSE OF HIS CANNY SCOTCH HUMOR, WHICH BRIGHTENS THE HILL; HIS SELF-FORGETTING LOYALTY TO ANY SOUTHWESTERN CAUSE; HIS UNFAILING FRIENDLINESS TO EVERY ONE WHO KNOWS HIM



IT IS OUR DESIRE TO BESTOW  
UPON YOU A "GIFTIE" IN WHICH YOU  
MAY "SEE YOURSELS AS ITERS  
SEE YOU." IF THE PORTRAYAL  
GRATIFIES, OUR AIM IS REALIZED.

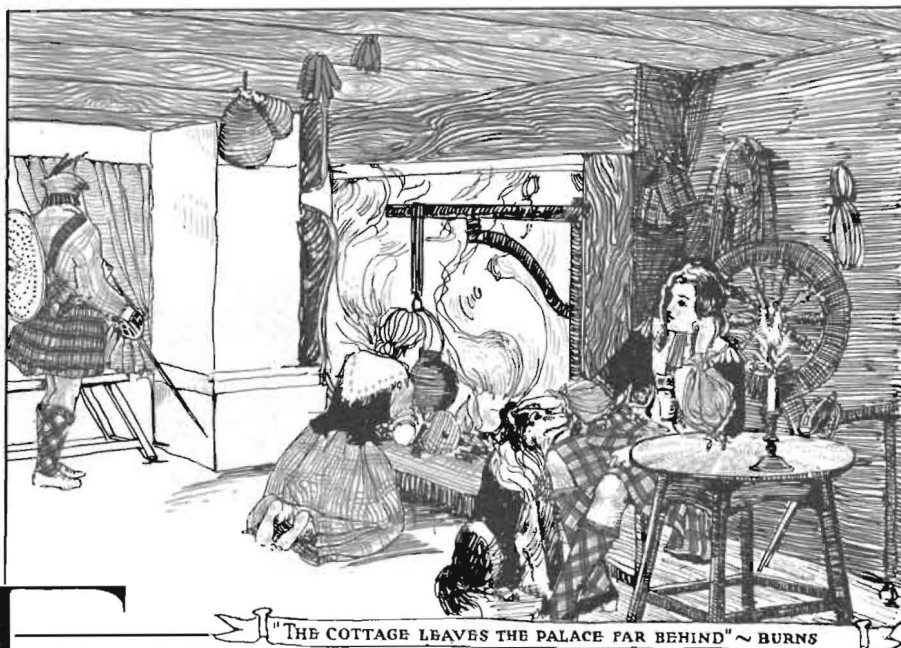

"THE COTTAGE LEAVES THE PALACE FAR BEHIND" ~ BURNS

# F O R E W O R D





DOROTHY KONANTZ	LAVONE EDWARDS
KENNETH HUNTER	HAZEL SMITH
ZELIA JANE FRENCH	GLYDE HUSTON-KELLEY
MATILDA GARLINGHOUSE	ELISA JOHNSON
GERTRUDE DOWNEY	ARLEEN LEHMAN
LUCILLE TIBBITTS	WILBUR LANDER



OBSCURE, BUT SAFE, WE REST US HERE. — SCOTT

# STAFF



I-CLASSES II-ORGANIZAT-  
IONS AND ACTIVITIES  
III-ATHLETICS IV-SOCIETIES

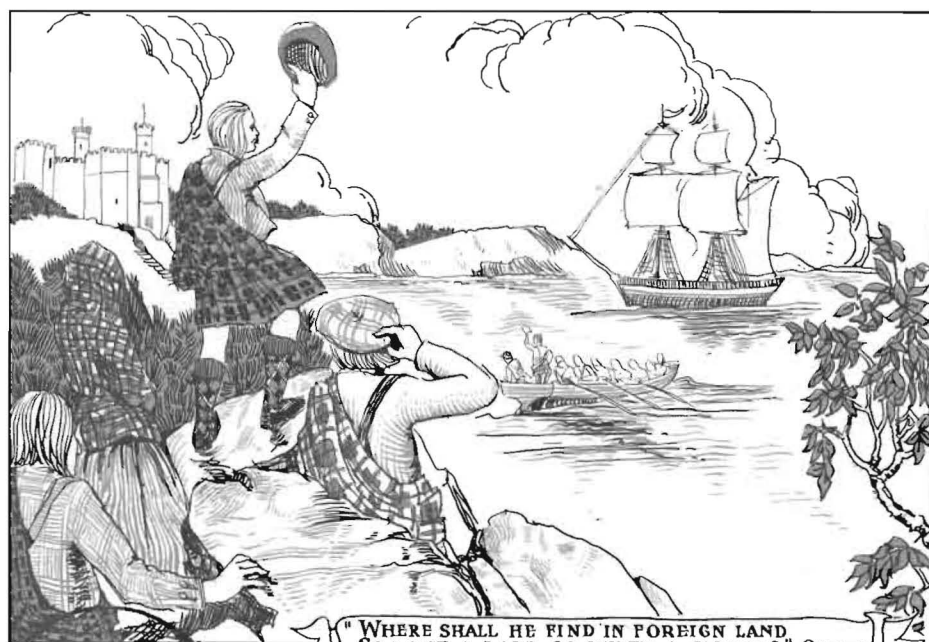

"WHERE SHALL HE FIND IN FOREIGN LAND  
SO LONE A LAKE, SO SWEET A STRAND?" SCOTT

# C O N T E N T S









"WHERE TWINED THE PATH IN SHADOW  
HID" ~ SCOTT





"IN THAT SOFT VALE A LADY'S  
BOWER." ~ SCOTT





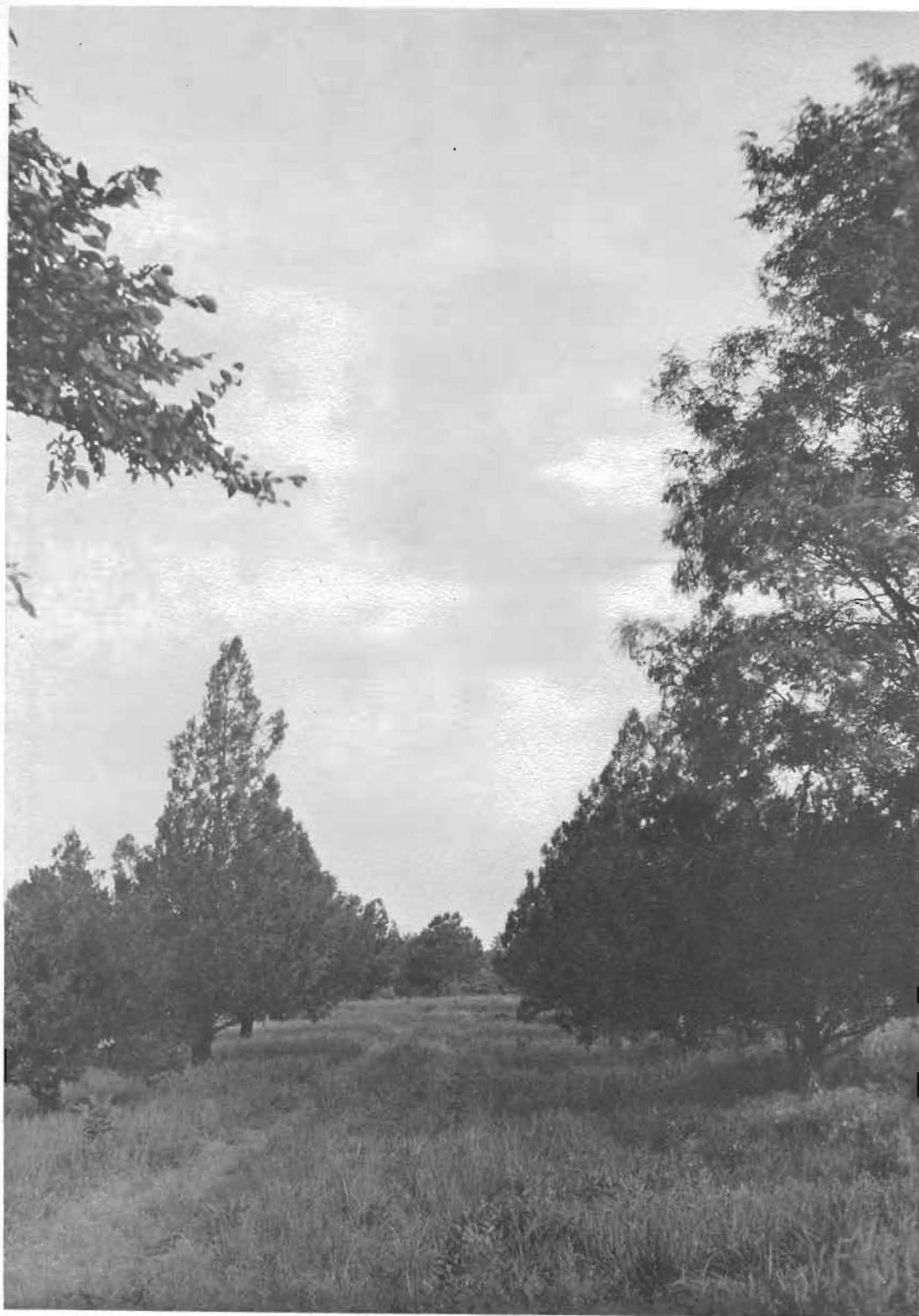

"LOVELY, LONESOME, COOL, AND  
GREEN." ~ SCOTT





"WHERE STERN AND STEEP,  
THE HILL SINKS DOWN." ~ SCOTT





"A CLAMBERING, UNSUSPECTED  
ROAD." ~ SCOTT



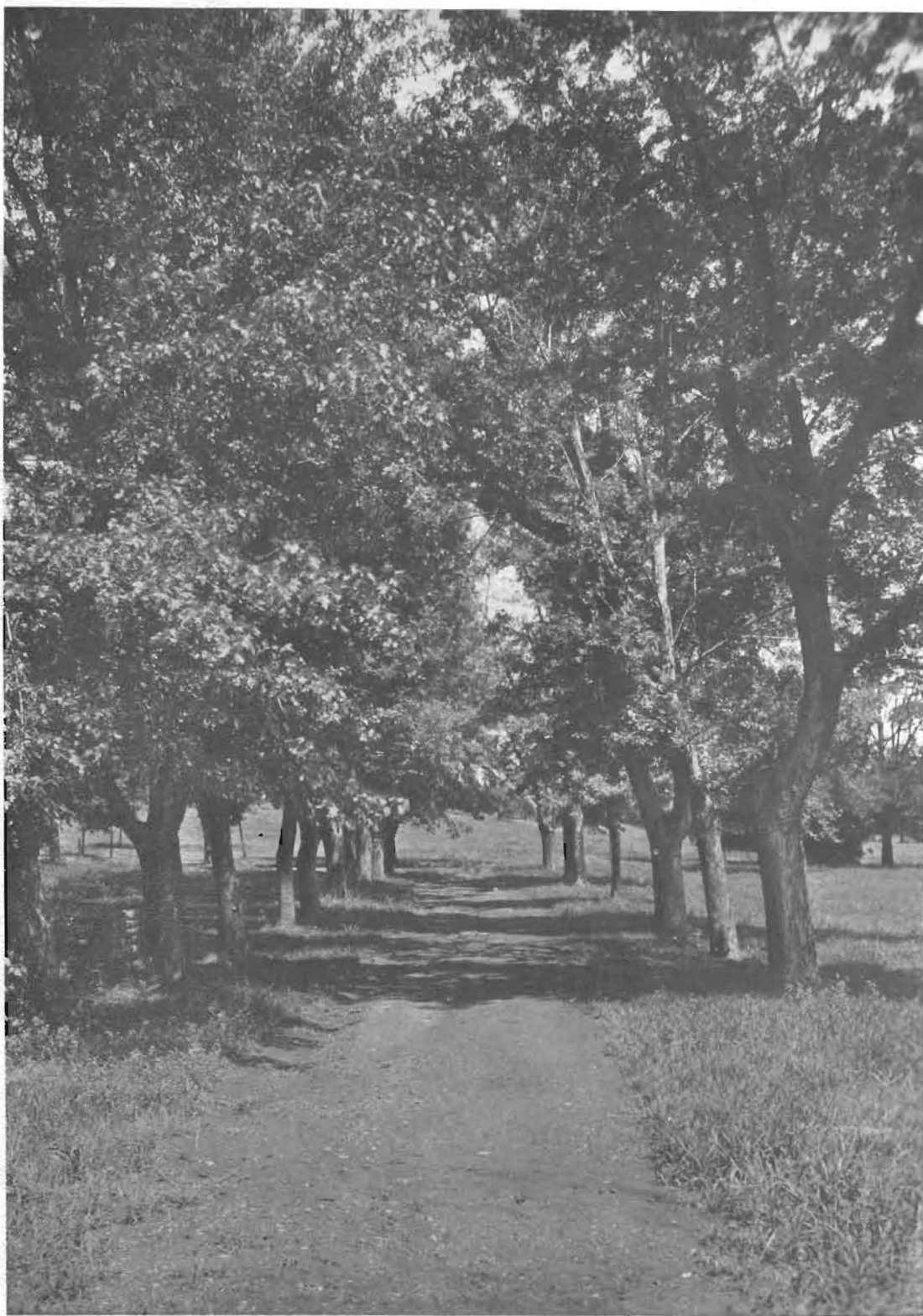

"-----FOR LOVELY PATHS   👁️👁️  
ARE THESE TO TREAD."~SCOTT   👁️👁️







"A VAULTED SCREEN THE BRANCHES  
MADE." ~ SCOTT





"WHERE EVERY SCIENCE--EVERY  
NOBLER ART---IS KNOWN."~BURNS





ADMINISTRATOR

In Memoriam  
Professor Jules Maurice  
Dimienta  
1871-1927





ALBERT EMMANUEL KIRK

*President and Lecturer on Ethics and Applied Christianity*

Ph. B., Baker University, 1902; A. M., 1903; S. T. B.,  
Boston University School of Theology, 1907; Ph. D.,  
Boston University Graduate School, 1915; D. D., Baker  
University, 1917.

## FACULTY



PENROSE S. ALBRIGHT

*Assistant Professor of Chemistry and Physics*  
B. S., Rensselaer Polytechnic Institute, 1922.

LEROY ALLEN

*Dean of the College of Liberal Arts;*  
*Chairman of the Fine Arts Faculty;*  
*Professor of Economics;*  
*Coach of Debate.*

Ph. B., College of Wooster, 1906;  
Graduate Xenia Theological Seminary, 1914;  
A. M., University of Chicago, 1920.



H. HUGH ALTVATER

*Professor of Violin*

Pupil of Samuel P. Lockwood (Ann Arbor) and of  
G. Remy (Paris Conservatoire);  
Artist Diploma in Violin, University School of  
Music, Ann Arbor, Michigan, 1920;  
A. B., University of Michigan, 1920;  
Mus. M., Southwestern College, 1925.



## FACULTY

MRS. H. HUGH ALTVATER

*Instructor in German*

A. B., University of Michigan, 1920.



MAUDE L. ANDRUS

*Assistant Professor of History and Political Science*

A. B., Southwestern College, 1907;

A. M., University of Kansas, 1922.

BARTON BACHMANN

*Professor of Piano and the Theory of Music*

B. Mus., Chicago Musical College, 1918;

Mus. M., Chicago Musical College, 1920;

Von Ende School of Music, New York City, under  
Sigismond Stowjowski.



## FACULTY



JANET ABERNETHY BACHMANN

*Instructor in Voice*

Chicago Musical College, under Stanley Deacon,  
Eduardo Sacertoto; Lucie Lennox Studios,  
under Lucie Lenox, Chicago,

H. G. BAKER

*Associate Professor of Biology*

A. B., Iowa State University, 1924;  
A. M., Iowa State University, 1925.



J. THOMPSON BAKER

*Professor of Public Speaking; Coach of Oratory*

B. L., Berea College, 1897;  
Ph. B., Berea College, 1898;  
Ph. D., College of Wooster, 1915.



## FACULTY

E. MARIE BURDETTE

*Instructor in Piano*

B. Mus., Winfield College of Music, 1922;  
Piano with Isador Philipp and Madame Dasset and  
Organ with Marcel Dupre, Paris, summer  
session, 1927.



WILLIAM EARL BURNS

*Associate Professor of Bacteriology*

A. B., Southwestern College, 1915;  
M. S., University of Kansas, 1915.

JAMES S. CHURCH

*Associate Professor of Bible and Public Speaking*

A. B., Baker University, 1922;  
S. T. B., Boston University, 1925;  
S. T. M., Harvard University, 1926.



## FACULTY



LILLIAN CLOUD

*Director of Physical Training for Women*

A. B., Southwestern College, 1921;  
Certificate of Physical Education, Chicago Normal  
School of Education, 1924.

GRACE COMPTON

*Instructor of Violin*

Mus. B., Southwestern College, 1926.



MRS. ODA L. DALTON

*Instructor in Business English*

A. B., Southwestern College, 1927.



## FACULTY

EDITH DIELMANN

*Instructor in Expression and Dramatics*

Graduate in Expression, Southwestern College;  
Northwestern University, with Dr. Cumnock.



FERN DIELMANN

*Instructor in Piano*

Mus. B., Winfield College of Music, 1926.

ROBERT B. DUNLEVY

*Professor of Geology*

B. L., University of Wisconsin, 1895;  
A. M., University of Chicago, 1910.



## FACULTY



ACHILLE ADELGHIEM FIORAMONTI

*Professor of Voice*

Imperial Conservatory of Music, Moscow, Russia,  
under Giuseppe Masetti; under Augusto Borgi  
and Vincenzo Coppola of Milan, Italy;  
Mus. M., Southwestern College, 1925.



BURNS M. FRANKLIN

*Director of Physical Training for Men; Assistant  
Coach*

B. P. E., University of Illinois, 1923.



AMY GOLDSMITH

*Professor of Home Economics*

A. B., Indiana University, 1916.



## FACULTY

WILLIAM M. GOLDSMITH

*Professor of Biology*

B. Ped., Missouri State Normal College, 1909;  
A. B., Hillsdale College, 1913; A. M., 1916;  
Ph. D., Indiana University, 1920.



HELEN GRAHAM

*Professor of Expression and Dramatics*

A. B., Southwestern College, 1919;  
Alberti School of Expression, with Madame Alberti,  
1921-1922.

EDNA JANE HAGEN

*Professor of Home Economics*

A. B., University of Kansas, 1920; M. A., 1927.



## FACULTY



ROBERT M. HAWKINS

*Professor of Bible and Religious Education*

A. B., Washington University, 1906;  
M. A., Central College, 1907;  
B. D., Vanderbilt University, 1910;  
D. D., Birmingham-Southern College, 1925;  
Ph. D., the University of Edinburgh, 1927.



ELEANORE HAYES

*Professor of English*

A. B., Southwestern College, 1894;  
A. M., University of Kansas, 1917.



ADA M. HERR

*Professor of Sociology*

A. B., Southwestern College, 1907;  
A. M., University of Michigan, 1909.

## FACULTY

ALLEN M. HERRON

*Professor of Education; Secretary Liberal Arts Faculty*  
A. B., University of Kansas, 1916;  
A. M., 1924.



ANNA KEATON

*Assistant Professor of English*  
A. B., Southwestern College, 1923;  
A. M., University of Kansas, 1926.

MRS. LULAH B. KIRK

*Dean of Women*  
Bachelor of Painting, Baker University, 1901.



## FACULTY



HENRY H. LOUDENBACK

*Professor of Piano; Principal Preparatory School of Music*

Graduate in Piano and Theory, Campbell University, 1902;

Pupil of Allen Spencer of the American Conservatory at Chicago; Madame Fannie Bloomfield-Zeisler, Bertram Weber, Chicago.

MARY SCOTT LUCAS

*Instructor in Piano*

Graduate Kansas City Conservatory, 1921;

B. Mus., 1924;

Pupil of John Thompson and Pryor.



DAVID L. MACFARLANE

*Professor of History and Political Science*

A. B., Northwestern University, 1916;

S. T. B., Garrett Biblical Institute, 1917.

## FACULTY

E. RAY McCARTNEY

*Professor of Business Administration and Economics*B. A., University of Wisconsin, 1921;  
M. A., 1927.

EDGAR G. MEINZER

*Assistant Professor of English*A. B., Beloit College, 1903;  
A. M., Olivet College, 1909.

MINNIE M. MILLER

*Associate Professor of Romance Languages*B. S. in Ed., Kansas State Teachers College, Emporia, 1919;  
A. M., University of Chicago, 1923.

## FACULTY



BURTON A. MILLIGAN

*Instructor in Journalism*

B. S. in Journalism, Northwestern University, 1926.

WILLIAM M. MONYPENY

*Director and Coach of Athletics*

B. S., Kansas State Teachers College, Emporia,  
1917;

Rockne-Meanwell Coaching School, St. Edwards  
College, Austin, Texas, summer, 1925.



CORA CONN-MOORHEAD

*Professor of Organ and Theory of Music*

Graduate Findlay College Conservatory, 1900;  
Graduate Guilman Organ School, New York City,  
1911;  
A. A. G. O., 1911.



FOUND BULLETIN

## FACULTY

DENNIS LORIN MURPHY

*Assistant Professor of English*

A. B., University of Missouri, 1926.



HOMER S. MYERS

*Registrar; Professor of Mathematics and Astronomy*

A. B., Baker, 1895;  
A. M., Chicago, 1916.

LAWRENCE ONCLEY

*Professor of Chemistry*

A. B., DePauw University, 1907;  
M. S., University of Chicago, 1915.



## FACULTY



GEORGE H. PARKINSON

*Professor of Bible*

A. B., Northwestern University, 1902; M. A., 1906;  
M. A., Harvard University, 1911; B. D.,  
Garrett Biblical Institute, 1906; D. D., South-  
western College, 1921.



WILLIAM J. POUNDSTONE

*Professor of Education; Alumni Secretary*

A. B., Southwestern College, 1910;  
A. M., University of Kansas, 1925.



WEBSTER P. REESE

*Professor of Education and Dean of Summer School*

B. S. in Ed., University of Missouri, 1917;  
M. S. in Ed., University of Kansas, 1919.



## FACULTY

GLADYS SANDERS

*Professor of Public School Music*

Mus. B., Southwestern College, 1925.



GRACE SELLERS

*Instructor in Piano*

Mus. B., Southwestern College, 1927.

DEWEY J. SHORT

*Professor of Philosophy*

A. B., Baker University, 1919;

S. T. B., Boston University, 1922.



## FACULTY



BURDETTE SQUIRE

*Instructor in Harp and Piano*

Pupil of Mabel Buchanan.



MERLE STEINBERG

*Instructor in Piano*

Graduate Winfield College of Music, 1924.



HENRY W. TAYLOR

*Professor of Mathematics*

A. B., College of Emporia, 1921;  
A. M., University of Kansas, 1922.

## FACULTY

LIEUWEEN TONKINSON

*Instructor in Piano*

Mus. B., Winfield College of Music, 1926.



C. I. VINSONHALER

*Dean of Men; Associate Professor of Latin*

A. B., Highland College, 1911;

A. M., University of Kansas, 1927.

WILLIAM R. WEHREND

*Professor of Instrumental Music; Director of Band  
and Orchestra*

B. S., University of Minnesota, 1924.



## ADMINISTRATIVE OFFICERS AND ASSISTANTS



W. F. BIGLER  
*Extension Secretary*



MARY S. BUFFUM  
*Librarian*  
Ph. B., State University of Iowa, 1905;  
M. A., Library School, University of Illinois, 1927.



E. B. CRONMEYER  
*Business Manager*

## ADMINISTRATIVE OFFICERS AND ASSISTANTS

R. A. DADSMAN

*Field Secretary; Treasurer Annuity Fund*  
D. D., Southwestern College, 1927.



MRS. FRED HENRY

*Secretary to Dean of Women*  
A. B., Southwestern College, 1924.

LOIS HILL

*Secretary to Registrar*  
A. B., Southwestern College, 1926.



ADMINISTRATIVE OFFICERS AND  
ASSISTANTS



EDNA KINDT  
*Secretary to the Dean*



ELMA I. REESE  
*Secretary Board of Recommendations*



FRANCES THOMAS  
*Secretary to Endowment Secretary*

## ADMINISTRATIVE OFFICERS AND ASSISTANTS

OLIVE THOMAS

*Secretary to Chairman Fine Arts Faculty*

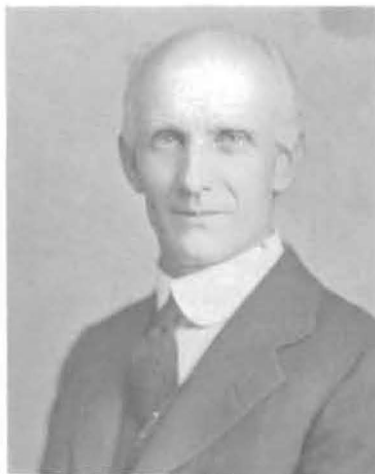

W. T. WARD

*Endowment Secretary*

A. B., Southwestern College, 1904;  
D. D., Southwestern College, 1922.

RUTH ZEIGLER

*Secretary to Business Manager; Instructor  
in Accounting*

A. B., Southwestern College, 1927.



## THE MEANING OF 1927-1928 IN SOUTHWESTERN'S HISTORY

*President* ALBERT E. KIRK

THERE will be entered on the 1927-28 pages of Southwestern's History a number of developments significant both for the present and the future of the college. The following list includes the most significant items:

The fortieth anniversary forward movement calling for one and one-third million dollars was brought to a close Commencement Night, 1927, with a subscription of over one and one-half million.

The enrollment reached the highest mark thus far in the college's history, totalling 1,429.

After two years of study, a new curriculum went into effect, calling for more required courses and assuring a more liberal education to the students.

Southwestern took its first step in offering certain orientation courses.

The School of Fine Arts had its first year after the consolidation with the Winfield College of Music, and the increasingly splendid work fully justified that step.

Southwestern was the first school to set aside a period in the regular college schedule for the regular meeting of band and orchestra.

The plan of equal student representation of all college committees was watched by college authorities far and near and has demonstrated its great merits.

Southwestern began a policy of offering assistance to faculty members in doing graduate work.

A ten-year program under the present administration came to a close January 1, 1928, and the college authorities began to look forward toward the next ten years' development. That development will call for approximately one-half million dollars' additional buildings and equipment and the corresponding enrichment of the college life. Definite efforts will be made during that period also to secure the endowment of a number of additional chairs for the college.





# BOOK I



# CLASSES







# SENIORS



BYRON ROWELL *President*  
*First Semester*

HUGH BROWNFIELD *President*  
*Second Semester*

DONALD GAINES *Vice-President*  
*First Semester*

ALLEIN GAINES *Vice-President*  
*Second Semester*

DOROTHY SUTER *Treasurer*  
*Second Semester*

VIVIAN SELARP *Secretary-Treasurer*  
*First Semester*

AVANEL WRIGHT *Secretary*  
*Second Semester*

EDEL HOELSCHER *English* *Hutchinson*

Sigma Pi Phi, Treasurer, '26-'27, Vice-President, '28; Y. W. C. A., Treasurer, '26-'27; W. A. A.; Gospel Team, '27.

HELEN GRAWE *Philosophy* *St. Joseph, Mo.*

Glee Club, '27; Schola Cantorum, '28.

TE CHENG HSIEH *Economics* *Hinghsua, Fukien, China*

Delpni.

LAVONE EDWARDS *Mathematics, History* *Ponca City, Okla.*

Beta Gamma Epsilon, Chairman Program Committee, '27, Inter-Society Council Representative, '27, Secretary, '27, President, '28; Y. W. C. A., '24-'25; Mound-builder Staff, '27-'28.

VIOLET MCCORMICK *Home Economics* *Newkirk, Okla.*

Beta Gamma Epsilon; Y. W. C. A.; W. A. A.; Gamma Omicron.

MIRIAM CLOUD *Religious Education* *Richmond, Ind.*

Sigma Pi Phi; Band; Orchestra; Honorable Mention for Order of the Mound.



CARROLL CRANSTON *Winfield*  
*Education*

Y. M. C. A.; Gospel Team; Spanish Club,  
 '26-'27; Schola Cantorum, '26-'27.

MAURINE BRADY *Pawnee Rock*  
*Home Economics*

Delta Kappa Chi, Sergeant-at-Arms, '25,  
 President, '26, Inter-Society Council Rep-  
 resentative, '26-'27; Y. W. C. A.; W. A. A.,  
 '26-'27, '27-'28; Gamma Omicron.

AUGUSTA DORRSCHUCK *Partridge*  
*Home Economics*

Delta Kappa Chi, Treasurer, '25; Y. W. C.  
 A.; W. A. A.; Life Service Federation;  
 Gospel Team, '25, '26; Gamma Omicron,  
 President, '27.

GRETA BELLE CLIFT *Corbin*  
*Mathematics*

Y. W. C. A.; Math Club.

ALBERT J. SHMIDL *Kildare, Oklahoma*  
*Chemistry*

Alpha Beta Alpha, Treasurer, '27, Secretary,  
 '28; Y. M. C. A.

VIVIAN SHARP *El Dorado*  
*Voice*

Sigma Pi Phi, Critic, Treasurer, President;  
 Y. W. C. A., Cabinet, '24-'25, '25-'26,  
 Treasurer, '26-'27; Student Council, '25,  
 '26-'27; Inter-Society Council, '27; Schola  
 Cantorum, '26-'27; Girls' Glee Club, '24, '25,  
 President, '26; May Queen; Secretary-  
 Treasurer Senior Class, '27.



ESTHER WINKLEMAN *Kinsley*  
*Biology, History*

Delta Kappa Chi, Sergeant-at-Arms, '26,  
 Vice-President, '27, Inter-Society Council  
 Representative, '27; Pi Kappa Delta;  
 Y. W. C. A.; Pi Gamma Mu; W. A. A.; Tri  
 Beta, Vice-President, '28.

ADA BERTHOFF *Spivey*  
*Home Economics*

Beta Gamma Epsilon, President, '27,  
 Treasurer, '27; Gamma Omicron, Chairman  
 Program Committee; Assistant in Foods,  
 '27-'28; Assistant in Clothing, '28.

FLORENCE SPONENBERG *Winfield*  
*Mathematics*

Belles Lettres; Y. W. C. A.; Builderettes;  
 Life Service Federation, Cabinet, '28; Math  
 Club, Vice-President, '27, President, '28;  
 Gospel Team, '27.

NORMAN HINDS *Montrose, Pa.*  
*History, Education*

Delphi; Pi Gamma Mu; Student Assistant  
 History, '26-'27, '27-'28.

HELEN OWENS *Jelmore*  
*History*

Y. W. C. A.

RUTH LEVICK *Arkansas City*  
*Biology*

Belles Lettres; Y. W. C. A., '24; Tri Beta;  
 W. A. A.





WILMER LEARNED *Zenith*  
*Education*  
Athens.

EFFIE GOODNIGHT *Englewood*  
*Education*  
Delta Kappa Chi, Treasurer, '27; Gamma Omicron, Vice-President, '27, President, '28; Y. W. C. A.; Little Theater Play, '27.

MARION CREW *Winfield*  
*Business Administration*  
Alpha Beta Alpha, Chairman Program Committee, '27, Vice-Chancellor, '27, Chancellor, '28; Bull Club.

EVA MAY ORR *Winfield*  
*Mathematics*  
Delta Kappa Chi, Vice-President, '25, President, '26, Treasurer, '28, Inter-Society Council Representative, '26; Y. W. C. A.; Math Club, Secretary-Treasurer, '27, President, '27.

YASMIN PETERS *Bina, India*  
*Education*  
Delta Kappa Chi; Y. W. C. A.

LIDA M. BIESER *Mackselle*  
*Education*  
Sigma Pi Phi, Critic, '28; Builderette; Y. W. C. A.; Gospel Team, '27.

BYRON ROWELL *Turon*  
*Political Science*

Delta Theta Pi, Inter-Society Council, '26, President, '27, Critic, '27, Secretary, '28; Y. M. C. A.; Assistant Editor Moonbuilder, '26-'27; Soccer, '26, '27; Track, '25, '26, '27; Pi Sigma Phi; Bull Club; Schola Cantorum.

HARRIA RUSSELLE WALKER *Winfield*  
*Home Economics*  
Beta Gamma Epsilon; Y. W. C. A.; W. A. A.; Glee Club, '25-'26; Mixed Quartette, '26; Schola Cantorum, '26-'27, '27-'28.

ZELMA EATON *Cherokee, Okla.*  
*Public Speaking*  
Delta Kappa Chi, Sergeant-at-Arms, '27, Program Committee, '27-'28; "Rollo's Wild Oat", '26; "Arms and the Man", '28; Little Theatre Play; Y. W. C. A.

NELDA JEFFERIES *Kiowa*  
*History*  
Beta Gamma Epsilon.

JOSEPH B. SWARTZ *Winfield*  
*Economics*  
Delta Theta Pi; Football, '25, '26.

HAROLD CONNETT *Winfield*  
*History*  
Delphi; Orchestra; Band; Woodwind Trio.



RUTH ROENBAUGH *Fellsburg*

*Sociology*

Belles Lettres; Y. W. C. A.; Glee Club,  
President, '26-'27; Schola Cantorum.

DONALD GAFNEY *Winfield*

*Biology*

Student Council, '26-'27; Vice-President  
Senior Class, '27; Business Manager Mound-  
builder, '27-'28.

ZELIA JANE FRENCH *El Dorado*

*Sociology*

Moundbuilder Staff, '26-'27, '27-'28; Col-  
legian Staff, '25-'26, '26-'27.

MAURINE HAMMOND *Great Bend*

*Piano*

Belles Lettres; Y. W. C. A.

LAWRENCE HALL *Douglass*

*Education*

Pi Sigma Phi, President, '27; Rooters' Club,  
President, '27; Bull Club, President, '27;  
Baseball, '25, '26, '27, '28.

GEORGIA ZINK *Roswell, N. H.*

*History*

Beta Gamma Epsilon, Secretary, '26, Vice-  
President, '28; Y. W. C. A., Cabinet, '26-'27;  
Pi Gamma Mu, President, '27; Rooters'  
Club, Secretary, '27-'28.



ALTA BROCKMAN *Pratt*

*Mathematics*

Sigma Pi Phi; Math Club, President, '26;  
Y. W. C. A.; W. A. A.

NAOMI GARNER *St. John*

*Social Science*

Delta Kappa Chi; Y. W. C. A., Finance  
Chairman, '27-'28; Builderette, Debate,  
'26-'27; Life Service Federation, Vice-Presi-  
dent, '27.

ALVIN BURTON *Belle Plaine*

*English*

Delta Theta Pi, Vice-President, '26, Treas-  
urer, '27, President, '27, Program Chair-  
man, '28.

ESTHER FELT *Winfield*

*English*

Sigma Pi Phi; Y. W. C. A.; W. A. A., Vice-  
President, '28, State Treasurer, '27; Builder-  
ette, President, '28; Glee Club, '26-'27.

EVELYN LARSON *Peabody*

*English*

Y. W. C. A.; W. A. A.

DOROTHY SUTER *Hunter, Okla.*

*English*

Y. W. C. A., Big Sister Chairman, '27-'28;  
Senior Class Treasurer, '28.







PAULINE WILLEY *Belle Plaine*  
*English, Social Science*  
 Belles Lettres, Chaplain, '26; W. A. A., '25-'26, '26-'27; Y. W. C. A., Group Leader, '27-'28; Pi Gamma Mu.

ELLIS OTT *Winfield*  
*Mathematics*  
 Athens; Y. M. C. A., Cabinet, '26, President, '26-'27; Order of the Mound; Pi Gamma Mu; K. U. Scholarship.

GEORGE THOMAS *Minneola*  
*English, Education*  
 Freshman Football, '24; Cross Country, '25-'26; Track, '25, '26, '27, '28; Indoor Relay, '26.

MILDRED HILDEBRAND *Cimarron*  
*History*  
 Beta Gamma Epsilon; Y. W. C. A.; Gamma Omicron.

RUBIE DENNIS *Winfield*  
*History*  
 Beta Gamma Epsilon; Glee Club, '25-'26; '26-'27; Gospel Team, '25-'26, '26-'27; Spanish Club, Secretary-Treasurer, '26-'27.

AMELIA HUGHES *Guymon, Okla.*  
*Home Economics*  
 Sigma Pi Phi; Y. W. C. A.; Band; Gamma Omicron.

FREDA SCOGGINS *Lake Charles La.*  
*Biology*

Belles Lettres, President, '27, Inter-Society Council Representative, '28; Y. W. C. A.; Class Secretary, '25; Student Council, '27-'28; Moonbuilder Staff, '26-'27; Debate, '27-'28.

RUTH ROGERS *Peabody*  
*Voice*  
 Beta Gamma Epsilon; Schola Cantorum; Glee Club.

VIOLA WENTWORTH *Winfield*  
*History*  
 Delta Kappa Chi, Chairman Program Committee, '25, Secretary, '26, President, '28; Y. W. C. A.; Glee Club, '26-'27; Schola Cantorum.

ELMERETTA MARTENEY *Wichita*  
*Home Economics*  
 Belles Lettres; Y. W. C. A.; Builderette; Gamma Omicron.

LLOYD STATELER *MINNEOLA*  
*Business Administration*  
 Delta Theta Pi, Inter-Society Council, '26, Play, '26, Treasurer, '26, Chairman Program Committee, '26; Glee Club; Soccer, '25-'26; Y. M. C. A.; Pi Sigma Phi; Schola Cantorum, '26-'27.

EDITH SIMS *Abbeysville*  
*History*



ESTHER WINKLEMAN

*Kinsley*

*Biology, History*

Delta Kappa Chi, Sergeant-at-Arms, '26;  
Vice-President, '27; Inter-Society Council,  
'27; Y. W. C. A., Debate, '25-'26, '26-'27,  
'27-'28; Pi Kappa Delta; Pi Gamma Mu.

MAURINE CAMPBELL

*Independence*

*Public Speaking*

Beta Gamma Epsilon, "Children of the  
Moon", '27.

VELDA KLICK

*Arkansas City*

*History*

Delta Kappa Chi, Vice-President, '28; Violin  
Choir, '24-'28; Orchestra, '26-'27, '27-'28;  
Y. W. C. A., '27-'28.

CARROLL CRANSTON

*Winfield*

*Education*

Y. M. C. A.; Gospel Team; Spanish Club,  
'26-'27; Schola Cantorum, '26-'27.

ESTHER CAWTHON

*Winfield*

*Public Speaking*

Delta Kappa Chi, Inter-Society Council, '25;  
"On the Hiring Line, '25; "The First Year",  
'26; Band, '25-'28; Campus Players, '28.

MRS. MOLLIE CLOUD HUSTON

*Winfield*

*Public School Music, Education*

Glee Club, '25-'26; League of Women Voters,  
'27-'28.



FRED TAYLOR

*Winfield*

*English*

Athens.

SUSIE BARNETT

*Winfield*

*Mathematics*

Belles Lettres, Critic, '27; Glee Club, '24-'25,  
'25-'26; Math Club; Accompanist for  
Fioramonti.

PEARL RAY

*Johnstown, Pa.*

*Social Science*

Belles Lettres; Y. W. C. A., Cabinet, '27-'28;  
Lenans, President, '27-'28; Pi Gamma Mu.

LOIS RICE

*Greensburg*

*Public School Music*

Sigma Pi Phi, Chairman Program Com-  
mittee, '27; Class Secretary, '24-'25; Glee  
Club, '25-'24, '24-'25; Schola Cantorum,  
'27-'28; Orchestra, '28.

ESTHER VAN CLEAVE

*Winfield*

*Violin, English*

Belles Lettres; Violin Choir, '23, '28; Violin  
Quartet, '25-'26, '26-'27, '27-'28; Orchestra,  
'26-'27, '27-'28.

JOE NEVILLE

*Winfield*

*Business Administration*

Delphi, Secretary, '26; Student Council, '25,  
'26, Vice-President, '27; Student President,  
'27-'28; Pi Sigma Phi; Cross Country, '25,  
Captain, '24; Assistant Coach, '25, '26;  
Track, '24-'27; Class President, '25, '27.





EVERETT HOLMAN

Winfield

*Biology*

Alpha Beta Alpha, Critic, '26, Vice-Chancellor, '26, Chancellor, '27, Administration, '27-'28; Tri Beta; Soccer, '25-'26, '26-'27; Student Council, '26-'27.

OPAL YOUNG

Pretty Prairie

*English*

Delta Kappa Chi.

ALLEIN GAFNEY

Winfield

*Home Economics*

Belles Lettres, Vice-President, '27, President, '28; Gamma Omicron, Secretary, '26, Treasurer, '27, Vice-President, '28; Order of the Mound; Student Assistant in Foods and Clothing, '27-'28.

OLIVER BEUMER

Gage, Okla.

*Social Science*

Delphi, Program Chairman, '27; Debate, '27-'28; Y. M. C. A., Cabinet, '27-'28, Group Leader, '27-'28; Gospel Team, Captain, '25-'26, '26-'27.

MADGE MCCANDLESS

St. John

*History*

Belles Lettres; Y. W. C. A., Cabinet, '26, Secretary, '27-'28; Gospel Team, '26, '27, '28; Life Service Federation, '27-'28; Leneaus, '27-'28; W. A. A.

ANDREW SWOYER

Wilmot

*Mathematics*

Pi Sigma Phi; Freshman Football, '24; Soccer, '25, '26, '27.

AVANEL WRIGHT

Pawnee Rock

*Social Science*

Belles Lettres, Chaplain, '25; Y. W. C. A., Cabinet, '27-'28; Life Service Federation, Vice-President, '27-'28; Pi Gamma Mu; W. A. A.

HUGH BROWNFIELD

Winfield

*History*

Athen: Student President, '26-'27; Class President, '21, '28; Pi Gamma Mu; Order of the Mound; Tennis, '24-'25, '25-'26; Campus Players; Y. M. C. A., Cabinet, '26-'27.

CLIFFORD MOODY

Newalla, Okla.

*Sociology*

Delphi, Secretary, '28; Oxford Fellowship, Secretary, '28; Oratory, '25, '24, '26, '28; Debate, '25-'24.

ELEANOR CORRIE

Turon

*Home Economics*

Sigma Pi Phi, Chairman Executive Committee, '26, Vice-President, '27, Inter Society Council, '28; Y. W. C. A.; Class Secretary, '26; W. A. A., President, '26-'27; Gamma Omicron.

EDITH STEWART

Winfield

*History*

Sigma Pi Phi, Executive Committee, '26, Critic, '27; Y. W. C. A., Cabinet, '25-'26, Vice-President, '26-'27, President, '27-'28; Student Council, '25, '28; Order of the Mound; Pi Kappa Delta; Pi Gamma Mu; Debate, '24-'28; Gospel Team, '26-'27; Moundbuilder Staff, '26-'27.

CLIFFORD SMITH

Winfield

*Chemistry*

Delphi; Chemistry Assistant, '25, '26, '27; Band, '24-'25, '27-'28; Orchestra, '27-'28.



OWEN WATSON

Winfield

*Sociology*

Delta Theta Pi, Vice-President, '25; Sergeant-at-Arms, '26; Y. M. C. A.; Campus Players; Collegian Staff, '27-'28; Class President, '27; Soccer.

FLOSSIE SULLENS

Bridgeport, Okla.

*Education, Mathematics, 1926; Voice, 1928*

Belles Lettres; Y. W. C. A.; Glee Club, '25-'26; Double Quartet, '25-'26; Schola Cantorum, '27-'28; Math Club, Secretary, '24.

VIRGINIA SMITH

Winfield

*History*

Belles Lettres, Secretary, '27; Vice-President, '28.

BERTHA CLARK

Winfield

*History*

Delta Kappa Chi

MARJORIE BENEDICT

Winfield

*History, French*

Belles Lettres; Violin Choir, '25-'24, '24-'25, '27-'28; Violin Quartet, '25-'24, '24-'25; Orchestra, '28.

LYMAN JOHNSON

Larned

*French*

Delphi; Glee Club, '24-'28; Schola Cantorum, '27-'28; Male Quartet, '27-'28; Debate, '24-'25, '25-'26.



RAY PORTER

Winfield

*Biology*

Order of the Mound; Tri Beta, President, '27-'28; Southwestern Science Club, Vice-President, '26.

ETHEL LEE

Anthony

*Home Economics*

Y. W. C. A.; W. A. A.; Southwestern Science Club.

CLARK HERRIN

Wichita

*Mathematics*

Pi Sigma Phi; Football.

ESTHER FELT

Winfield

*English*

Sigma Pi Phi; Y. W. C. A., '24-'25, '25-'26, '26-'27, '27-'28; W. A. A., Vice-President, '28; State Treasurer, '27; Builderettes, President, '28; Glee Club, '26-'27; Cosmopolitan Club, '27-'28.

MARIE NEWELL

Stafford

*History, English*

Delta Kappa Chi, Chaplain, '25, Critic, '26, Inter-Society Council Representative, '26, President, '27; Y. W. C. A., Secretary, '26-'27, Group Leader '27-'28; W. A. A., '24-'25, '25-'26, '26-'27, '27-'28; Life Service Federation; Gospel Team; Pi Gamma Mu.

RUSSELL TANNER

Florence, Colo.

*Bible*

Oxford Fellowship; Y. M. C. A.; Life Service Federation, Secretary-Treasurer, '27-'28.





LUCY GRACE WRIGHT *Jefferson, Okla.*

*Home Economics*

Sigma Pi Phi, Chaplain, '27; Y. W. C. A.,  
Cosmopolitan Club, Leader; Builderette;  
Life Service Federation; Gospel Team, '27.

EDWIN KNOWLES *Medicine Lodge*

*Chemistry*

Order of the Mound.

FLORENCE MURPHY *Lorraine*

*Education*

Beta Gamma Epsilon.

EDNA MURRAY *Winfield*

*History*

Sigma Pi Phi, Secretary, '27, Program Com-  
mittee, '27, Inter-Society Council, '27;  
Debate, '26; Y. W. C. A., Cabinet, '26, '27,  
'28; Student Council, '26, '27; Pi Gamma Mu.

FLOYD BURKE *Hooker, Okla.*

*Business Administration*

Pi Sigma Phi, President, '28; Student  
Council, '25, '26, '27, '28; Basketball, '25,  
'26, Captain, '27, Captain, '28; Baseball,  
'25, '26, '27, '28.

IRMA CLOUD *Wichita*

*English*

Belles Lettres; W. A. A., President, '27-'28.

GLEN PALMER *Ashtland*

*Sociology*

Delphi; Y. M. C. A., Cabinet, '25-'26,  
President, '27-'28; Gospel Team, '25-'26,  
'26-'27.

ESTHER HULPIEU *Dodge City*

*Biology*

Sigma Pi Phi; Y. W. C. A.; Order of the  
Mound; Pi Gamma Mu; Tri Beta, '27-'28;  
Band; Orchestra.

VELMA BROOKS *Arlington*

*Home Economics*

Delta Kappa Chi; Y. W. C. A.; Gamma  
Omicron, '27, Vice-President, '28.

FRANKLIN WONDER *Preston*

*Chemistry*

Athens, Clerk, '27; Y. M. C. A.; Chemistry  
Assistant, '27-'28.

VICTOR JOHNSTON *Blackwell, Okla.*

*Biology*

Athens; Orchestra, '28; Men's Glee Club,  
'24-'28; Schola Cantorum, '27-'28; Track,  
'25, '26, '27, '28; Tri Beta, '28.

VERA WASHBURN *Winfield*

*Mathematics*

Y. W. C. A.



MAX THOMAS *Winfield*  
*English*  
Athens.

GRACE TURNER *Winfield*  
*History*  
Order of the Mound; Pi Gamma Mu.

BYRON ROWELL *Turon*  
*Political Science*  
Delta Theta Pi, Critic, '27, President, '27, Secretary, '28; Y. M. C. A.; Assistant Editor Moundbuilder, '26-'27; Soccer, '26, '27; Track, '25, '26, '27; Pi Sigma Phi; Bull Club; Schola Cantorum, '26-'27, '27-'28.

ROBERT SANDFORD *Winfield*  
*Chemistry*  
Delphi, Critic, '27, President, '28; Band, '27-'28; Orchestra, '25-'26, '26-'27, '27-'28; Math Club, Treasurer, '26.

BILL BLAKE *Winfield*  
*History*  
Athens; Belles-Athenian play, '26; Y. M. C. A., Cabinet, '26-'27; Campus Players, '26-'27.

ROBERT PORTER *Winfield*  
*Business Administration*  
*Biology*  
Delphi, Treasurer, '27, Vice-President, '28; Y. M. C. A.



ELIZABETH ELDER *Kansas City, Mo.*  
*English*  
Belles Lettres, Chaplain, '27, Chairman Program Committee, '27, Critic, '28; Y. W. C. A., '24-'25.

HARRY DETTER *Nickerson*  
*History*  
Pi Sigma Phi; Football, '24, '25, '26, '27; Basketball, '24, '26, '27; Baseball, '26, '27, '28.

FLORA BOWER *Winfield*  
*English*  
Collegian Editor, '27-'28; Pi Gamma Mu, President, '28.

RUTH GOE *Blackwell, Okla.*  
*Mathematics*  
Belles Lettres; Y. W. C. A.; Math Club, Secretary-Treasurer, '27; Spanish Club, '27; Girls' Glee Club, '27.

MACE V. BEASON *Winfield*  
*English, Education*  
Order of the Mound; Pi Gamma Mu; Life Service Federation; Oxford Fellowship.

CATHERINE SHRIVER *Coldwater*  
*Social Science*  
Sigma Pi Phi, Secretary, '27, President, '28; Inter-Society Council, '28; Debate, '26; Oratory, '25, '28; Student Council, '26, '27, '28; Collegian Staff, '27-'28.









# JUNIORS



JAMES LEWIS *President*  
1927-1928

RUTH BENEDICT *Vice-President*  
*First Semester*

ALVIN ALLEN *Vice-President*  
*Second Semester*

BURRIS PRICE *Secretary-Treasurer*  
*First Semester*

RUBY MIDER *Secretary-Treasurer*  
*Second Semester*

ERMA FROMME *Bucklin*  
*Home Economics*  
Gamma Omicron, Treasurer.

JOSEPHINE HAYNES *Sedgwick*  
*Violin*  
Violin Choir; String Quartet;  
Orchestra.

GLADYS SMITH *Caldwell*  
*English*

FAITH GALLOWAY *Barron*  
*English*

ANN STURHANN *Winfield*  
*History*  
Beta Gamma Epsilon; Nu Gamma Phi.

RUTH BREITENBACH *Belpre*  
*Home Economics*  
Sigma Pi Phi; Y. W. C. A.



WILLIAM ROLINGSON *Winfield*  
*History*  
 Delta Theta Pi, Treasurer, '27;  
 Y. M. C. A.

EBEL LEARNED *Turon*  
*English*  
 Y. W. C. A.

VELMA RENEAU *Anthony*  
*History*  
 Delta Kappa Chi.

FRANCES BALLARD *Kiowa*  
*History*

HARRIET FRENCH *El Dorado*  
*Home Economics*  
 Delta Kappa Chi; Y. W. C. A.;  
 Orchestra.

FERN KNOX *South Haven*  
*History*  
 Y. W. C. A.



FERN HOTTENSTEIN *Winfield*  
*English*  
 Beta Gamma Epsilon.

IVA HAINES *Hutchinson*  
*Home Economics*  
 Delta Kappa Chi; Gamma Omicron;  
 Y. W. C. A.

HELEN DRAKE *Jelmore*  
*Chemistry*  
 Y. W. C. A.; W. A. A.

CHRISTINE TAYLOR *Geneseo*  
*Home Economics*  
 Gamma Omicron; Builderette.

RUTH VIEUX *Greensburg*  
*Public Speaking*

MILDRED DRAKE *Jelmore*  
*Biology*  
 Y. W. C. A.; Tri Beta.





WINNIE BENDER *Winfield*  
*Social Science*  
Sigma Pi Phi.

MILTON HOLCOLMB *Copeland*  
*Sociology*  
Delta Theta Pi; Y. M. C. A.,  
Cabinet; Oxford Fellowship,  
President.

GLENN GAGNEBIN *Abbyville*  
*English*  
Alpha Beta Alpha, Chancellor,  
'27; Dark Derbies, Grand Con-  
sul, '28; Y. M. C. A.

HILDA DETTER *Winfield*  
*English*  
Builderette.

LOIS GREEN *Bucklin*  
*Mathematics*  
Belles Lettres; Y. W. C. A.

EDITH SEELY *Winfield*  
*Education*  
Sigma Pi Phi; Y. W. C. A.

GERTRUDE HOENER *Preston*  
*Public Speaking*  
Delta Kappa Chi, Secretary, '28;  
Y. W. C. A.

EVELYN LEE *Winfield*  
*English*  
Sigma Pi Phi.

CARL RICHARDSON *Conway Springs*  
*Business Administration*  
Pi Sigma Phi; Football; Student  
Council, '27, '28.

MURIEL BROOKS *Arlington*  
*English*  
Delta Kappa Chi.

KATHLEEN LOVE *Meade*  
*Mathematics*  
Delta Kappa Chi, President, '27.

ERMIN MURPHY *Pretty Prairie*  
*English*  
Y. W. C. A.; Builderette.



DOROTHY McMANIS *Winfield*  
*English*  
 Belles Lettres; Pi Gamma Mu;  
 Editor 1928 Moundbuilder.

HELEN MANSER *Burden*  
*Home Economics*  
 Belles Lettres, Chairman Executive Committee; Gamma Omicron.

GLYDE HUSTON-KELLEY *Winfield*  
*English*  
 Belles Lettres; Moundbuilder Staff.

EVERETT G. REED *Iyons*  
*Business Administration*  
 Athens; Student Council; Bull Club, Vice-President; Y. M. C. A.

HELEN COMBS *Winfield*  
*Violin*  
 Violin Choir; Orchestra.

BESS E. WILLIAMS *Winfield*  
*English*



DON DAVIS *Marion*  
*History*  
 Athens, Speaker, '27-'28; Soccer; Cheer Leader; Bull Club.

RUTH BROOKS *Liberal*  
*Public School Music*  
 Sigma Pi Phi.

ARLEEN LEHMAN *Deer Creek, Okla.*  
*English*  
 Beta Gamma Epsilon; Violin Choir.

GEORGE SWARTZ *Winfield*  
*Economics*  
 Delta Theta Pi.

ALICE TRILLINGHAM *Sawyer*  
*Religious Education*  
 Sigma Pi Phi; W. A. A.

FLORENCE SANDFORD *Winfield*  
*English*  
 Sigma Pi Phi; Y. W. C. A.; Orchestra; Band.



JAMES LEWIS *Winfield*  
*Geology*  
 Athens; Student Council, '27,  
 '28; Class President, '27, '28;  
 Pi Sigma Phi; Tennis.

PRESLEY COWAN *Nickerson*  
*Philosophy*  
 Delphi, Secretary, '27; Y. M. C.  
 A., Group Leader; Life Service  
 Federation, President.

ELISA JOHNSON *Peabody*  
*Voice, Public School Music*  
 Sigma Pi Phi; Schola Cantorum;  
 Moonbuilder Staff.

ROY MURRAY *Winfield*  
*Social Science*  
 Delphi, President, '27.

WILBUR LANDER *Wichita*  
*Biology*  
 Pi Sigma Phi; Football; Mound-  
 builder Staff; Intramural Basket-  
 ball.

WAUNITA LIEURANCE *Canton, Okla.*  
*English, Expression*  
 Beta Gamma Epsilon, Secretary,  
 '27.

HELEN EVERS *Winfield*  
*Home Economics*  
 Sigma Pi Phi.

LLOYD SCOVELL *Protection*  
*Business Administration*  
 Pi Sigma Phi; Football.

JOHN ONCLEY *Winfield*  
*Chemistry, Mathematics*  
 Delta Theta Pi; Y. M. C. A.,  
 Cabinet; Band; Orchestra.

ROY BAKER *Winfield*  
*Education, Economics*  
 Athens; Pi Sigma Phi; Pi Kappa  
 Delta; Debate; Soccer.

ALVIN ALLEN *Jelmore*  
*English*  
 Assistant Editor Collegian; De-  
 bate.

PEARL NOELL *Syracuse*  
*Mathematics*  
 Sigma Pi Phi; Y. W. C. A.;  
 League of Women Voters.



FRANCES COE *Coals*  
*Public School Music*  
 Delta Kappa Chi, Vice-President;  
 Violin Choir; Orchestra;  
 Y. W. C. A.

COYE HUBBS *Winfield*  
*History*  
 Athens.

PAUL DICE *Topeka*  
*Business Administration*  
 Delphi; Business Manager Collegian; Men's Glee Club; Schola Cantorum.

MARY FRANKUM *Wellington*  
*English*  
 Sigma Pi Phi; Y. W. C. A.

VIRGINIA ROBERTSON *Greensburg*  
*English*  
 Beta Gamma Epsilon; Y. W. C. A.; Gospel Team; Student Council.

GEORGE SMELTZER *Holly, Colo.*  
*Biology*  
 Tri Beta.



MILDRED WADSWORTH *Medicine Lodge*  
*Education*  
 Sigma Pi Phi; Schola Cantorum.

VERNON SHEPHERD *Harper*  
*Business Administration*  
 Delphi.

CLAUD KELTNER *Winfield*  
*History*  
 Bull Club.

OLIVE HOFFMAN *Pratt*  
*Home Economics*  
 Beta Gamma Epsilon; Gamma Omicron.

IRENE WALLACE *Winfield*  
*English, History*  
 Belles Lettres; Pi Gamma Mu;  
 Y. W. C. A.

PRESLEY COWAN *Nickerson*  
*Philosophy*  
 Delphi, Secretary, '27; Y. M. C. A., Group Leader; Life Service Federation, President.





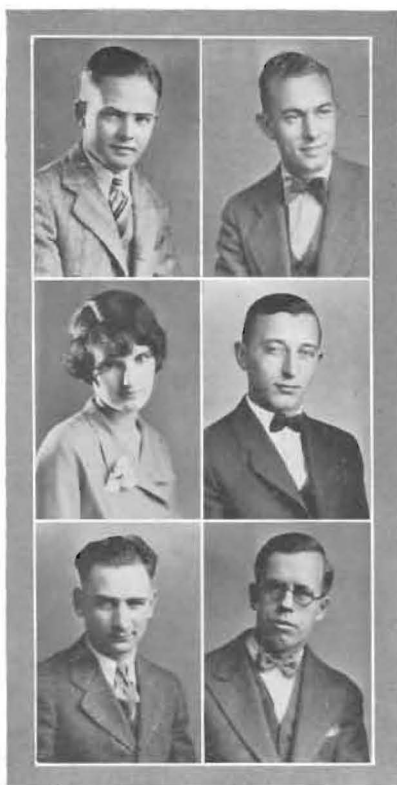

BURRIS PRICE *Winfield*  
*Business Administration*  
 Alpha Beta Alpha; "Children of the Moon".

MERLE HUBBARD *Kingman*  
*Chemistry*  
 Tennis, '28.

RUTH BENEDICT *Winfield*  
*English, Sociology*  
 Belles Lettres, Treasurer, '27-'28;  
 Class Vice-President, '28.

KENNETH HUNTER *Sedgwick*  
*History*  
 Pi Sigma Phi; Assistant Business Manager 1928 Moundbuilder; Soccer, Captain; Dark Derbies.

WARD STUBER *Winfield*  
*Business Administration*  
 Bull Club.

ALFRED BEALE *Chicago, Ill.*  
*History*  
 Athens; Student Council, '28;  
 Pi Sigma Phi; Gospel Teams, Chairman.

JOSEPHINE FISHER *Wichita*  
*Biology*  
 Sigma Pi Phi; Y. W. C. A.; Tri Beta.

KENNETH MCGIBBON *Follett, Texas*  
*English, History*  
 Athens.

ED NOLD *Newton*  
*Geology*  
 Pi Sigma Phi; Football; Basketball.

CHARLES GUTHRIE *Jelmore*  
*Social Science, Economics*  
 Athens; Baseball.

ROSS MCCLURE *Bristol, Colo.*  
*Chemistry*

MATILDA GARLINGHOUSE *Winfield*  
*English*  
 Belles Lettres; Moundbuilder Staff.

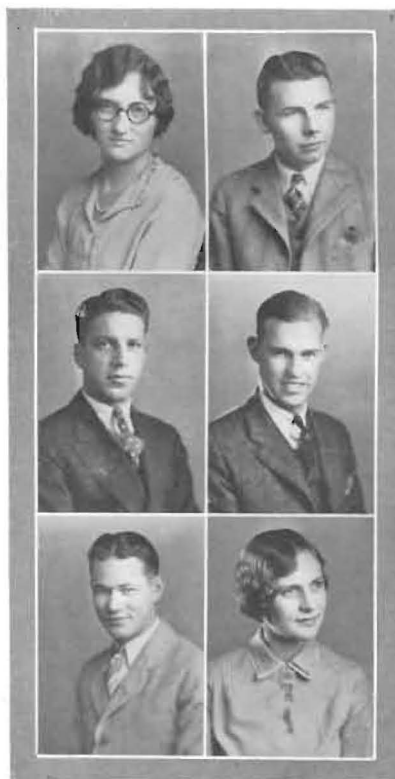

MARTHA NOELL *Syracuse*

*Mathematics*

Sigma Pi Phi; Y. W. C. A.; Life Service Federation; League of Women Voters.

ARMOUR EVANS *Wellington*

*Social Science*

Delta Theta Pi; Student Council, '28; Life Service Federation.

LEOTA BRUSH *Winfield*

*Mathematics*

Y. W. C. A.; Builderette; Math Club, President.

VIOLET SANDERS *Winfield*

*French, Education*

Y. W. C. A.

JOSEPHINE HULPIEU *Dodge City*

*Home Economics*

Sigma Pi Phi; Band; Orchestra.

JOSEPH GAGNEBIN *Abbyville*

*Biology*



RUBY MIDER *Winfield*

*English*

Belles Lettres, Chaplain, '27; Y. W. C. A., Vice-President; Class Secretary-Treasurer, '28.

FLOYD FASSNACHT *Winfield*

*Chemistry*

Alpha Beta Alpha.

WILLIAM CRAWFORD *Winfield*

*History, Education*

Pi Sigma Phi; Football; Bull Club.

HARRIET MCGREGOR *Winfield*

*English*

Beta Gamma Epsilon, Treasurer, '28.

CLARISSA "BILLIE" ALDRIDGE *Clearwater*

*Public Speaking*

Sigma Pi Phi.

EARLE CARTER *Ponca City, Okla.*

*Social Science*

Delta Theta Pi; Soccer; Track; Y. M. C. A.



BESSIE SAYLER *Halstead*  
*English*  
Beta Gamma Epsilon; League of  
Women Voters; "Children of the  
Moon".

RUSSELL CALVERT *Winfield*  
*Business Administration*

THELMA LAMB *Porcell, Okla.*  
*Romance Languages*  
Belles Lettres.

LERLAND HYNDMAN *Wichita*  
*Biology*  
Belles Lettres; Inter-Society  
Council.

LELAND WHITE *Winfield*  
*Business Administration*  
Alpha Beta Alpha, Censor.

CLEDA FRANK *Winfield*  
*English*

HAZEL GILMER *Winfield*  
*History*  
Sigma Pi Phi, Program Chair-  
man; "The Youngest".

CARL FRY *Winfield*  
*Chemistry*  
Athens.

DOROTHY DAVIS *Sharon*  
*English*  
Delta Kappa Chi.

EDNA MAY EWERT *Peabody*  
*English*  
Belles Lettres; Collegian Staff.

ARZY GRAY *St. John*  
*Chemistry*  
Delphi; Pi Sigma Phi; Track.

MILTON GAFNEY *Winfield*  
*Biology*  
Athens, Treasurer, '27-'28; Tri  
Beta; Bull Club.



WILBUR FELT *Wellington*  
*Geology*  
 Bull Club.

EDITH BRIDGEMAN *Abhyville*  
*Mathematics*  
 Sigma Pi Phi; Y. W. C. A.

LEAH HENTZ *Montezuma*  
*Home Economics*  
 Sigma Pi Phi; Gamma Omicron.

DESSIE STALNAKER *Geuda Springs*  
*Mathematics*

ALICE TRILLINGHAM *Sawyer*  
*Religious Education*  
 Sigma Pi Phi; W. A. A.

SQUARE C. FANG *Hinghua, Fukien, China*  
*Business Administration*



DOROTHY KONANTZ *Arcadia*  
*Public Speaking, Expression*  
 Beta Gamma Epsilon, Vice-President, '27, Critic, '28; Assistant Editor 1928 Moundbuilder.

CLAYTON DETTER *Nickerson*  
*Mathematics*  
 Pi Sigma Phi.

ORVILLE SEEVERS *St. John*  
*Public School Music*  
 Delphi.

VIRGINIA EATON *Winfield*  
*Sociology*  
 Belles Lettres.

RUTH FELT *Winfield*  
*Home Economics*  
 Sigma Pi Phi; Y. W. C. A.;  
 Gospel Team.

JOHN HAMILTON *Fl. Sumner, N. M.*  
*Sociology*  
 Alpha Beta Alpha, Critic; Student Council, '28; Life Service Federation.





DAISY MILLER *Hutchinson*

*History*  
Delta Kappa Chi; Pi Kappa  
Delta; Student Council, '28;  
Y. W. C. A.

LOIS HERSHEY *Conway Springs*

*History*  
Sigma Pi Phi; Y. W. C. A.

LEE CARTER *Blackwell, Okla.*

*Chemistry*  
Delta Theta Pi.

ANNAPRED GALLOWAY *Burrton*

*Piano, Public School Music*

FRANKIE BOGUE *Winfield*

*History*  
Belles Lettres; Pi Gamma Mu.

WILLIAM L. SCOTT *Newkirk, Okla.*

*Business Administration*  
Bull Club.



## SOPHOMORES



BRYCE GLECKLER, *President*  
*First Semester*

WILLIAM WARD, *President*  
*Second Semester*

CLYDE ERNST, *Vice President*  
*First Semester*

PAUL SARGEANT, *Vice-President*  
*Second Semester*

ALLENE OSEN, *Treasurer*  
*Second Semester*

MABEL RAY, *Secretary-Treasurer*  
*First Semester*

LUCILLE FARHART, *Secretary*  
*Second Semester*

MARGARET ROE, *Caldwell*  
*Public School Music*

VERL CHARTER, *Newton*  
*History*

GRETTA MORSE, *Spivey*  
*Education*

IRMA BAKER, *Protection*  
*Public School Music*

CLYDE ERNST, *Lyons*  
*Public School Music*

ERNESTINE CORN, *Blackwell,*  
*Romance Languages (Okla.)*

RUTH BLUNK, *Tulsa, Okla.*  
*Business Administration*

RANDALL ROYCE, *Winfield*  
*Chemistry*

MARIAN HUDELSON, *Newkirk,*  
*History (Okla.)*





VERA HARNDEN, *Winfield*  
*Spanish*

HOBART WRIGHT, *Pawnee Rock*  
*History*

MATTIE MAE NEASE, *Bucklin*  
*Mathematics*

AMY LEE GARRISON, *Towanda*  
*English*

GLENN DUNKLEBURG, *Nordin, Okla.*

MARGARET PHILLIPS, *Winfield*  
*Home Economics*

SHERLAH JARVIS, *Winfield*  
*Home Economics*

VIRGIL KNOX, *South Haven*  
*Education*

FAYE SHEPHERD, *Harper*  
*Home Economics*



ELMA MOORE, *Dexter*  
*History*

MERLE SCHWARTZKOFF, *Bison*  
*Business Administration*

BERNICE JULIAN, *South Haven*  
*Public School Music*

HELEN DEAN CURRY, *Newkirk, Okla.*  
*English*

KARL WRIGHT, *Morris, Okla.*  
*History*

FREDA LANE, *Newkirk, Okla.*  
*Home Economics*

DEBORAH BROWN, *Dexter*  
*Home Economics*

FRED VIEUX, *Greensburg*  
*Business Administration*

PAULINE GRAHAM, *Winfield*  
*Public Speaking*





EVELYN HATTEBURG, *Winfield*  
*Home Economics*

HARLEY ZEIGLER, *Hutchinson*  
*Business Administration*

LILLIE FRYE, *El Dorado*  
*English*

MABEL REED, *Garden City*  
*English*

PAUL SMITH, *Englewood*  
*Biology*

MARVEL ACKLEY, *St. John*  
*Biology*

SUZANNE DITTO, *Edna*  
*Voice*

KENNETH GREEN, *Winfield*  
*Geology*

BETTY JONES, *Cunningham*  
*Biology*

NINA BELLE WHITWAM, *Newton*  
*Home Economics*

WILLIAM WARD, *Winfield*  
*Business Administration*

RUTH RAYMOND, *Greensburg*  
*English, Dramatics*

VERA VOLKMAN, *Lyons*  
*Public School Music*

JOHN PORTER, *Winfield*  
*Political Science*

MARJORIE WILLEY, *Belle Plaine*  
*History*

GERTRUDE DOWNEY, *Douglas*  
*English*

LUTHER HENSHAW, *Winfield*  
*Geology*

JUANITA WHITWAM, *Newton*  
*Public School Music*



THELMA WARD, *Nickerson*  
*English*

ERNEST BALZER, *Buhler*  
*Mathematics*

INEZ TAYLOR, *Lyons*  
*Home Economics*

VEDA ZIRKLE, *Winfield*  
*Home Economics*

BRYCE GLECKLER, *Hutchinson*  
*Chemistry*

HELEN CULBREATH, *Douglass*  
*Science, History*

IRENE TILACKERY, *Lyons*  
*Home Economics*

LAWRENCE ANDERSON, *Wesford*  
*Business Administration*

GRACE GRIER, *Andover*  
*History*



MARGARET HAIFLEY, *Kingman*  
*Home Economics*

LLOYD SMITH, *Tall*  
*History*

MARJORIE STROTHER, *Winfield*  
*English*

HELEN PRATHER, *Shattuck, Okla.*  
*English*

VERNON ROBERTSON, *Sylvia*  
*History*

LUCILLE EARHART, *Winfield*  
*Physical Education*

RUTH SMITH, *Winfield*  
*Home Economics*

HILTON PRATHER, *Dodge City*  
*Chemistry*

DOROTHY PARSONS, *Winfield*  
*Home Economics*



MABEL RAY, *Marion*  
*English*

DONALD TEED, *Weskan*  
*Business Administration*

ALMA YOUNG, *Wakita, Okla.*  
*Religious Education*

RALPH STUTZMAN, *Harper*  
*History*

MAZIE BARNETT, *Winfield*  
*English*

GLENN RUGGLES, *Winfield*

ANNABELLE THOMAS, *Burns*  
*Mathematics*

HENRY HARDY, *Wellsford*  
*Mathematics*

VERA DAVIES, *Rosalie*  
*English*

MELVILLE CORI, *Winfield*  
*Chemistry*

ALLENE OSEN, *Winfield*  
*English, Expression*

PAUL SARGEANT, *Newkirk, Okla.*  
*Law*

GRACE DRENNER, *Winfield*  
*English*

EARL AMES, *Liberal*  
*Chemistry*

MILDRED STARR, *Alva, Okla.*  
*Sociology*

HAROLD HOELSCHER, *Hutchinson*  
*Science*

ELIZABETH MCKINLEY, *Winfield*  
*English*

JOE DALTON, *Winfield*  
*English*



HELEN SWENSON, *Winfield*  
*Public School Music*

RUSSELL DOWNS, *Wellington*  
*Pre-Engineering Course*

GOLDIE HARP, *Arkansas City*  
*Education*

MYRTLE SHIRCLIFF, *Hutchinson*  
*English, History*

RALPH HAMMER, *Rosalie*

NEVA WILKINS, *Winfield*  
*History*

MARIE MOSS, *Hutchinson*  
*Home Economics*

GARLAND MATHEWS, *Winfield*  
*History*

FRANCES MONCRIEF, *Winfield*  
*English*



ZENITH RODERICK, *Atlica*  
*Social Science*

ROY AVERY, *Lyons*  
*Business Administration*

DAISY GROSECLOSE, *Sylvia*

EDA GREGORY, *Choteau, Mont.*  
*Home Economics*

DARRELL HATCHETT, *Grand Summit*  
*Chemistry*

VIRGINIA STEWART, *Winfield*

MARIAN JEWELL, *Burns*  
*Home Economics*

DAVID ZIPSIE, *Byers*

GRACE CRABTREE, *Claremore,*  
*Home Economics* (Okl.)



MARGARET HARNDEN, *Winfield*  
*English*

DALE HUDELSON, *Newkirk, Okla.*  
*Business Administration*

KATHLEEN HULPIEC, *Dodge City*  
*Home Economics*

MARY KATUARINE FULTON, *Lyons*  
*Home Economics*

WAYNE HATCHETT, *Grand Summit*  
*Chemistry*

WINNIE CONBIT, *Liberal*  
*Home Economics*

VERA HOFFMAN, *Prall*  
*Dramatics*

CHESTER HAMILTON, *Winfield*  
*Religious Education*

BERTHA MCCLINTOCK, *Clear-*  
*Home Economics* [water

CHARLES MCCOMBS, *Liberal*  
*Mathematics*

MILDRED LUTZ, *Winfield*  
*Science*

BOYD WHITLOCK, *Kaw City, Okla.*

CLYDE PHILLIPS, *Liberal*  
*Geology*

ELEANOR LAUGHEAD, *Dodge City*  
*Home Economics*

KENNETH ALTHAUS, *Turon*  
*History*

DENNIS COWAN, *Nickerson*  
*Mathematics*

OPAL DIEHL, *Winfield*  
*Public School Music*

CLYDE WILLIAMS, *Prall*  
*Business Administration*



ELMA BLAIR, *El Dorado*  
*English*

JOYCE GRIFFITH, *Lyons*  
*Mathematics*

MABEL SONGER, *El Dorado*  
*Home Economics*

VESTA GRAY, *Pratt*  
*Physical Education*

GLEN HUMBURG, *Bison*

CHARLOTTE WOLZ, *Newton*  
*History*

ELIZABETH RAINES, *Turon*  
*English*

CARL RADLEY, *Winfield*  
*Business Administration*

ELIZABETH MCCALL, *Winfield*  
*History*



DOROTHY TREGO, *Winfield*  
*Mathematics*

D. L. BRECHNER, *Florence, Colo.*  
*Business Administration*

GENEVIEVE QUINN, *Des Moines,*  
*Home Economics* [N. H.]

HILDRED APPEGATE, *Hutchinson*  
*Public School Music*

DIBERT YEAGLEY, *Marion*  
*English*

ADA BETH POOR, *La Junta,*  
*Home Economics* [Colo.]

LUELLA REEVE, *Winfield*  
*Home Economics*

KEITH DAVIS, *Hutchinson*  
*Mathematics*

IRENE DOMBAUGH, *Manchester,*  
*Home Economics* [Okla.]





PAUL LEWELLYN, *Ashlon*  
*Business Administration*

EUDORA EDMISTON, *Towanda*  
*Mathematics*

CHARLES NICHOLS, *Winfield*  
*Geology*

CARMEN VINCENT, *Winfield*  
*History*

TRUMAN MAUCK, *Whitewater*  
*Science*

EDNA JULIAN, *South Haven*  
*Public School Music*

DARREL DUNN, *Winfield*

JOSEPHINE JOHNSON, *Peabody*  
*Public School Music*

LEE HOYT, *Allica*  
*Geology*

ESTHER McCORMICK, *Newkirk, Okla.*  
*Home Economics*

RALPH WATERS, *St. John*

FRANCES EDWARDS, *Newton*  
*Pre-Law Course*

LILLIAN UTTERBACK, *Wellington*

WAYNE HATCHETT, *Grand Summit*  
*Chemistry*

GRACE FRUSHER, *Jelmore*  
*Home Economics*

WILMA BROOKS, *Arlington*  
*English*

VALTOS RICHARDSON, *Winfield*

MILLCENT MARSTON, *El Dorado*  
*English*



MABEL OLSEN, *Elk Falls*

MANFORD EDGINGTON, *De Queen, Ark.*  
*History*

AVIS BIDWELL, *Kinsley*  
*History*

MARTILA BROWN, *Billings, Okla.*  
*Physical Education*

ORVILLE BOOKLESS, *Nickerson*  
*Social Science*

LENA LAUGHERY, *South Haven*  
*English*

LEITHA BUNCH, *Winfield*  
*Home Economics*

HARRY EVERETT REED, *Allica*  
*Mathematics*

HAZEL SMITH, *Roswell, N. M.*  
*English*



GLADYS HAZEN, *New City*  
*Religious Education*

JOHN GROVER, *Liberal*

THELMA HAMM, *Blackwell, Okla.*  
*Organ*

HENRY BOWMAN, *Woodward, Okla.*  
*History*

ANITA ELLIOT, *Dexter*

JAMES RADLEY, *Winfield*  
*Geology*

HELEN SMITH, *Anthony*  
*English*

RALPH TIBBITTS, *Langdon*  
*Geology*

GENEVIEVE REECE, *Winfield*  
*History*



LOVIA HARMON, *Hutchinson*  
*Home Economics*

LLOYD KELLAMS, *Nickerson*  
*Social Science*

MARY WATKINS, *Winfield*  
*Sociology*

ZELMA KIPP, *St. John*  
*History*

WARD COLE, *Winfield*  
*Biology*

MARY SCOTT, *New City*  
*Biology*

JOSEPHINE WOODELL, *Winfield*  
*History*

GEORGE MOODY, *Winfield*  
*Voice*

MARY LOUISE PENNINGTON  
*Home Economics*

CICILIA BUHRER, *Belpre*  
*Education*

LAURENCE LING, *Jelmore*  
*Pre-Medic Course*

RUTH BURCHINAL, *Conway*  
*Public School Music* [Springs]

MINNIE DOMBAUGH, *Manchester, Okla.*  
*English*

HERBERT MCCLURE, *Stafford*  
*Pre-Engineering Course*

HATTIE MAE YEHLE, *South*  
*Education* [Haven]

CATHERINE DODGE, *Winfield*  
*History*

DWIGHT HARDY, *Wellsford*  
*Mathematics*

MILDRED COOKE, *Winfield*  
*Piano*



GLADYS JUDY, *Hutchinson*  
*Mathematics*

SAMUEL AVERY, *Lyons*  
*Mathematics*

MARY RINEY, *Kildare, Okla.*  
*Biology*

MARY GUTHRIE, *Kinsley*  
*Mathematics*

CARL SMELTZER, *Holly, Colo.*  
*Business Administration*

VIDA JENNINGS, *Winfield*  
*Home Economics*

LOIS MAUND, *Carmen, Okla.*  
*Home Economics*

EMERSON GILBERT, *Halslead*  
*Mathematics*

VIOLET MUIR, *Alden*  
*Public School Music*



LA VON THOMPSON, *Medicine Lodge*  
*Home Economics*

DURWARD CARLETON, *Coldwater*  
*Mathematics*

WEST DRENNAN, *Winfield*  
*Business Administration*

LEONARD SHELTON, *Bloom*  
*Social Science*

GWENDOLYN MILLER, *Dodge City*  
*Public School Music*







FRESHMEN



PAUL ZINK, *Roswell N. M.*

LEPHIA FRENCH, *El Dorado*

ROBERT KIBLINGER, *Altoona*

PEARL HINSHAW, *Plevna*

JAMES LIGHTNER, *Wichita*

DOROTHY DETTER, *Nickerson*

PAUL MORRIS, *Winfield*

ELEANORA STUBER, *Winfield*

JOE PARKER, *Pratt*

BASIL JOHNSON, *Larned*

LUCILLE HUTZELL, *Mulvane*

GEORGE KRAFT, *Caldwell*

VIRGINIA HULLET, *Protection*

OSWALD HAUSCHILDT, *Ponca City,*  
*[Okla.]*

PAULINE ALLBRITTEN, *Cun-*  
*ningham*

SAMUEL TIHEN, *Harper*

LEOTA PARSONS, *Winfield*

EUGENE ALBAN, *Winfield*





JOE EVERLY, *Winfield*

LOUISE BAILEY, *Winfield*

ROGER GARVER, *Winfield*

VIRGINIA SIMMONS, *Lake City*

ROBERT HAMILTON, *Winfield*

ELSIE DAVIS, *Cimarron*

DAMON DAVIDSON, *Caldwell*

OPAL SLOAN, *Sedgwick*

LELAND DAVIDSON, *Caldwell*



GEORGE WISE, *Newton*

SARA LAPSLEY, *Winfield*

FORREST GOFF, *Hoisington*

PAULINE DAVIS, *Grenola*

ROY NEWLAND, *Winfield*

ELSIE MARRIOTT, *Turon*

JASPER WITTER, *Plains*

MERAB SALSER, *Winfield*

WILLIAM DALE, *Guymon, Okla.*





PAUL ONCLEY, *Winfield*

RUBY HILL, *Winfield*

JOHN CALLAHAN, *Harper*

MORRIS KERN, *Winfield*

BEULAH ZIMMERMAN, *Lamont, Okla.*

JOHN O'HARA, *Caldwell*

BILLIE MCCOOL, *Pratt*

GRACE HINSHAW, *Winfield*

JOSEPH LAMBERT, *Whitewater*

NEVA BURT, *Greensburg*

FRED BATY, *Kismet*

MILDRED SAMUELSON, *Hutchinson*

INEZ RUENITZ, *Sleepy Eye, Minn.*

DYKE MAHER, *Winfield*

LOIS MOON, *Pratt*

DOROTHY BLACK, *Hutchinson*

FRED RONIGER, *Burlon*

MARGARET NOBLE, *Winfield*



JOHN KING, *Hutchinson*

OPAL CORNELISON, *Kansas City, Mo.*

MARCUS GORDON, *Wellington*

VERA THACKREY, *Lyons*

FOREST HILBERT, *Winfield*

IDA SELLERS, *Lyons*

OTIS HORNISH, *Bucklin*

RUTH SNYDER, *Winfield*

ROY GOODELL, *Tecumseh*



GAYL PLOUGHIE, *Hutchinson*

MARGARET MALLORY, *Udall*

FRED TRILLINGHAM, *Sawyer*

BYRON BEIGHIE, *Blackwell, Okla.*

BEULAH ELLIS, *Coldwater*

LLOYD SIMPSON, *Anthony*

MERTON MOORMAN, *Nickerson*

BERNICE MOORE, *Wellington*

HAROLD COTTOM, *Winfield*





GERALDINE ENDSLEY, *Wellington*

LORAL SHANKEI, *Nickerson*

HELEN STITH, *Atlica*

MARGARET MILLER, *Braman, Okla.*

LEONARD SHELTON, *Bloom*

ELIZABETH KELLAMS, *Hutchin-  
[son]*

AUDREY NEWLIN, *Winfield*

AUBYN BARLOW, *South Haven*

PEARL HAAS, *Winfield*

THELMA LARGE, *Protection*

MAURICE JOHNSON, *Honmouth, Ill.*

MARGARET LEWIS, *Winfield*

WILLIAM TAYLOR, *Ozark, Mo.*

LEONA BROWN, *Grenola*

HOWARD FAUROT, *Winfield*

EDITH MILLER, *Welsh, La.*

ROBERT KIRK, *Winfield*

RUTH STOEZING, *Wellington*



JAMES ASH, *Wellington*

WILDA SMITH, *Hayden, Colo.*

ARTHUR MARTIN, *Okemah, Okla.*

ANNA MAE CUNDIFF, *St. John*

DOUGLAS EIRWIN, *Winfield*

GLADYS BOLACK, *Burden*

RICHARD HARDESTY, *Wakita, Okla.*

MARY MULL, *Ashland*

RODERICK BAKER, *Wilmore*



HELENA MILLER, *Bushlon*

HAROLD LANG, *Winfield*

MARY KROTH, *Winfield*

OLIVE DAVISON, *Caldwell*

ORVILLE STROHL, *Winfield*

NORMA KEITH, *Cheney*

ALICE TAYLOR, *LYONS*

HAROLD RUTH, *Halstead*

LUCILLE TIBBITTS, *Jangdon*





ANNA MARIE BROWN, *Billings, Okla.*

KENNETH SHULTZ, *Greensburg*

ETHEL FAUSETT, *Hazellton*

FLORUS THOMAS, *Las Animas, Colo.*

JAMES BENEDICT, *Conneautville, Pa.*

NEVA FISHER, *Anthony*

HILMA HUNTER, *Sedgwick*

WILBERT POPPE, *Nashville*

GRACE SMALLEY, *Jelmore*

LAVINA NEWLIN, *Lewie*

CHARLES BAYNE, *Winfield*

GLENNA STOCKING, *Mayfield*

THELMA WYCOFF, *Ogden, Utah*

HOWARD BREAZEALE, *Ozark, Mo.*

MARY EVELYN ELLIS, *Thayer*

WILMA WILLS, *Plains*

HAROLD EWING, *Larned*

GRACE CLARKE, *Udall*



HELEN SHRADER, *Dexter*

THOMAS CHAFFIE, *Pratt*

MILDRED MARSHALL, *Grenola*

GRACE FAUSS, *Mt. Hope*

ELLIS MANKA, *Burns*

LELA BLANFORD, *Leonia, N. J.*

GERALDINE GOSCH, *Norwich*

EMERY SHOUP, *Udall*

ANNA PIERCE, *Winfield*



CHARLES FOSSEY, *Nickerson*

ILA NIXON, *Winfield*

WALTER KIRKWOOD, *Winfield*

LETHA IRVINE, *Stafford*

MAURINE BERG, *St. John*

ALMA HIGHFIELD, *Sylvia*

COBURN FISHER, *Anthony*

VIOLA WARNER, *Winfield*

RALPH WINEGARNER, *Benton*







ALBERTA WATKINS, *Cherokee, Okla.*

HAROLD THOMPSON, *Hutchinson*

VEENETIA BURCHFIELD, *Anthony*

WENDELL MCMINIMY, *Ashland*

FLORENCE FEY, *Harion*

TROY CONBIT, *Liberal*

ZELMA JUDD, *Braman, Okla.*

LEONARD MILLSPAUGH, *Wichita*

MARTHA McSPADDEN, *Moline*

BERNICE MOORE, *Wellington*

CLAIRE MUNGER, *Hoisington*

AUDRIAN WILSON, *Moline*

VIRGINIA LAWRENCE, *Halstead*

DANIEL SWARTZ, *Winfield*

RUBY ESHELMAN, *Sedgwick*

VIOLA WARNER, *Winfield*

NORMAN MARK, *Oil City, Pa.*

LOUISE WADSWORTH, *Medicine  
[Lodge]*



EVELYN KRAUSE, *Cedarvale*

RALPH HANEY, *Winfield*

MARY FRANCES CRABTREE,  
*Claremore*

IDA SELLARS, *Lyons*

PAUL YOUNG, *Ellinwood*

VIVIAN PARISH, *Leoti*

EVANGELINE MCCLURE, *Bristol, Colo.*

DONALD MARTIN, *Winfield*

ELSIE DAVIS, *Cimarron*



FLORENCE STINEBURG, *Turon*

RALPH FORNEY, *Newton*

MARGARET MAST, *Jarned*

EVA HORNISH, *Bucklin*

ORVILLE DUNHAM, *Winfield*

ESTHER WILLIAMS, *Preston*

GLADYS BROOKS, *Burden*

GEORGE NORTON, *Hutchinson*

ESTHER MAUDSLEY, *Burden*





CECIL COFFEY, *Dealer*

LENA WING, *Marionthal*

BYRON LOOKER, *Oxford*

CARL STOCKING, *Mayfield*

GEORGE BOOKLESS, *Nickerson*

RALPH MURRAY, *Winfield*

LOREN KEMP, *Pratt*

OPAL BUCHANAN, *Argonia*

ALFRED BOOTH, *Oxford*

JAMES MILLER, *Winfield*

GRAYCE TOMLIN, *Foraker, Okla.*

ORLO MCOSKER, *Pratt*

CECIL ZEIGLER, *Hutchinson*

JOHN FOWLER, *Winfield*

VICTOR MARVEL, *Oxford*

WILL WRIGHT, *Jefferson, Okla.*

MAY PORTS, *Sheridan, Wyo.*

ROBERT LAMMY, *Wellington*



LEON THOMPSON, *Hutchinson*

OPAL DUDGEON, *Winfield*

HERMAN METTLING, *Lewis*

ESTHER ACKLEY, *St. John*

EUGENE NELSON, *Pratt*

VELMA RUTH KROEKER, *Cheney*

RUSSEL REISINGER, *Winfield*

CHRISTINE WHINERY, *Oxford*

ELLIS MORTON, *Dodge City*



KENNETH BROWN, *Hutchinson*

ARDATH STRADER, *Winfield*

HERMAN WILSON, *Green River, Utah*

BESSIE GOSTING, *Kildare, Okla.*

LEONARD METTLING, *Lewis*

KATHERINE PATTERSON, *Winfield*

HAROLD ELLIOT, *Plains*

MYRA MOUNSEY, *Medicine Lodge*

JOE ARNOLD, *Winfield*





LEWDINE UNDERWOOD, *Winfield*

CHARLES GIROD, *Cambridge*

THELMA McKEY, *Leola*

HAZEL GANTZ, *Nickerson*

DONALD TEED, *Weskan*

ELSIE GANTZ, *Nickerson*

MARGARET CORRIE, *Lewis*

ALBERT HUFF, *Atlanta*

MARGARET DAVIS, *Sharon*

LUCILLE MITSCHLER, *Winfield*

LEWIS STOELZING, *Wellington*

FLOSSIE BRADLEY, *Winfield*





# BOOK II



# ACTIVITIES







## THE ORDER OF THE MOUND

IN 1917 the faculty of Southwestern, believing that scholastic attainment should receive some recognition, established the Order of the Mound. Each year, at the end of the first semester, the faculty elects to membership in the Order those Seniors who have maintained an average grade of "I" in seventy-five hours of residence work. Honorable mention is awarded those who have the "I" average but have not completed seventy-five hours of work in Southwestern.

When the society was first established the members were given permission to purchase the key of the Order. This custom was discontinued after several years, and the only insignia of honor bestowed upon the scholars was a purple and white ribbon. The Student Council of 1927-1928 moved the presentation of a more permanent memento of achievement, and selected as a suitable award a key similar to the original Order of the Mound key.

This year is also memorable because it is the first in which the honors have been equally divided between men and women. Six men and six women were elected to full membership:

MACE BEASON  
HUGH BROWNFIELD  
ALLIEN GAFNEY  
MARY LOVE HAYES  
LEROY HILDRUP  
ESTHER HULPIEU

EDWIN KNOWLES  
ELLIS OTT  
RAY PORTER  
EDITH STEWART  
GRACE TURNER  
HELEN PETER-YODER

### HONORABLE MENTION

LIDA BIESER, 15 hours

AMELIA HUGHES, 51 hours

MIRIAM CLOUD, 15 hours



Top row—OTT, GAFNEY, BROWNFIELD, STEWART, KNOWLES.

Second row—BEASON, TURNER, HULPIEU, PORTER.

## STUDENT COUNCIL

### OFFICERS

JOE NEVILLE.....	<i>President</i>
ELLIS OTT.....	<i>Vice-President</i>
FREDA SCOGGINS.....	<i>Secretary</i>
HUGH BROWNFIELD.....	<i>Treasurer</i>



JOE NEVILLE  
*Student President*

ORGANIZED for the purpose of reflecting student opinion, the Student Council has approached more nearly to the fulfillment of that ideal in 1927-1928 than ever before. The plan of joint student-faculty committees, with equal representation from each body, was put into practice last year and has come into more effective use this year. These committees function on nearly every subject relating to student affairs, from curriculum and administration to athletics.

All activities in which students are engaged, demand their share of the attention of the Council. Recently an attempt has been made to formulate new policies in regard to the management of the Moundbuilder and the Collegian. Under the direction of the Council chapel exercises are conducted on one day each week by various student organizations. Another important phase of the work taken up this year has been the formulating of plans for the development of the new alumni athletic field.

Through the Council, Southwestern has become a member of the National Student Federation of America. Each year the school is represented at the conference of that organization to discuss with students from other schools the management and improvement of student affairs.



*Top row*—BURKE, HUMBURG, SCHRIVER, MAHER, FEY, GLECKLER, REED, STEWART, ROYCE, GRAY, PORTER.  
*Second row*—SCOGGINS, LEWIS, HAMILTON, BERG, ZEIGLER, MILLER, EVANS, OTT, BROWNFIELD, ZINK, SHARP.  
*Third row*—DRENNEN, TAYLOR, DUNN, HANEY, ZEIGLER, GARVER, TANNER, BEALE, ROBERTSON RICHARDSON.

## INTER-SOCIETY COUNCIL

THE Inter-Society Council was organized at the time of the organization of Alpha Beta Alpha and Beta Gamma Epsilon for the purpose of promoting unity and co-operation among the various societies. Since its establishment, Delta Kappa Chi and Delta Theta Pi have been added to the college societies, and many and varied are the matters brought up by the eight societies for settlement by the Council. It is the duty of this body to decide and enforce rush and pledge rules. The Little Theater plays are sponsored by the Council, and each year a growing interest is shown in inter-society dramatics. By compiling and publishing the grades of members of each society scholarship competition is inspired. One important step taken this year was the adoption of an honor list, thus giving the societies equal opportunity to display their talents in the Moundbuilder society section. A new plan adopted this year established an annual inter-society oratorical contest.



PROF. MACFARLANE  
*Sponsor*

Council membership is composed of the president and one representative from each society. The Council does not elect a president, but business is transacted under the guidance of Prof. MacFarlane and Miss Keaton.



Top row—GLECKLER, L. EDWARDS, MARK, LEHMAN, PRICE, SHARP, DAVIS, SCOGGINS, G. GAGNEBIN, LOVE.

Second row—KEATON, WARD, CORRIE, G. SWARTZ, WINKLEMAN, CREW, HYNDMAN, J. SWARTZ, POUNDSTONE.

Third row—ROWELL, GAFNEY, BURTON, WENTWORTH, R. MURRAY, E. MURRAY, SANDFORD, BERTHOLF, SCHRIVER.



GLEN PALMER  
Y. M. C. A. President

## Y. M. C. A. -- Y. W. C. A.

ALTHOUGH the new discussion groups have occupied a large place in the "Y" program this year they have not excluded other activities which it has been the custom of the Christian organizations to sponsor. Their influence is extended beyond the college, for there are opportunities for social service and gospel work in surrounding communities.

Each Sunday afternoon a group of young men and young women conduct services at the County Farm. The Bible service, the singing, and the programs are greatly appreciated by the shut-ins.

Another group of students conduct a night school in the Mexican Settlement three nights each week. The common branches are taught by college men and instruction in cooking and sewing is given by the college women.

It has been the policy of the "Y" to bring noted speakers to the campus each year. This year Dr. Seerley, Stitt Wilson and Nelvin Sayre have appeared on Y. W.-Y. M. programs, delivered lectures in chapel, and given interviews to smaller groups of students.

Another important activity in which the Y. M. C. A. and the Y. W. C. A. members participate is the Gospel team work. The workers are divided into groups of five or six students and each group makes several visits to neighboring communities over week-ends and during Christmas holidays and Spring vacation. These students conduct evangelistic services and endeavor to stimulate Christian leadership among the young people by their mid-year institutes.



### Y. W.-Y. M. CABINETS

Top row—STUTZMAN, BEALE, DRENNEN, D. MILLER, J. ONCLEY, E. FELT, PALMER, A. WRIGHT, CHUBB, O. BEUMER, L. HENSHAW.  
Second row—A. HOELSCHER, GARNER, M. McCANDLESS, E. HULPIEU, L. WRIGHT, W. CONDIT, GRAY, SUTER, RILEY, STEWART.

## Y. M. C. A. - - Y. W. C. A.

A NEW type of weekly program for Y. W. and Y. M. members was devised this year. Discussion groups supplanted the traditional separate assemblies. Each group was led by a student and a professor. The purpose of the new method was to stimulate thought and the creation of definite attitudes toward campus problems and toward world problems.

During the first semester the theme was "To develop positive, dynamic, Christian character". The groups undertook to do this on a personal basis by dealing with the campus problems which really exist, and in their discussions included such topics as "Who tells you what to do?" "Changing boats at sea", and "These many things I dabble in", rather than "This one thing I do". These discussions gave many students a new outlook as well as a new interest in many phases of college life.

The second semester topic was the problem of "What we believe". The leaders first distinguished between beliefs which change from day to day, and stable beliefs or convictions. They then took up our beliefs about the world, about God, and about society, or the great world issues of today.

The groups were very successful and aroused much interest among the students. Judging from this year's success the plan is a real advance in "Y" methods, and has laid the basis for strong associations next year.



EDITH STEWART  
Y. W. C. A. President



Y. M.-Y. W. GROUP LEADERS

*Top row*—MRS. KIRK, A. ALLEN, H. ZEIGLER, O. BEUMER, PROF. HERRON, P. COWAN.

*Second Row*—E. MURRAY, P. WILLEY, PROF. KEATON, NEWELL, PROF. HERR.





PRESLEY COWAN  
*President*

## LIFE SERVICE FEDERATION

### OFFICERS

PRESLEY COWAN	<i>President</i>
AVANEL WRIGHT	<i>Vice-President</i>
RUSSELL TANNER	<i>Secretary-Treasurer</i>
MILTON HOLCOMB	<i>Oxford Fellowship</i>
FLORENCE SPONENBERG	<i>Student Volunteer</i>
ANNABELLE THOMAS	<i>Friendship Circle</i>
MADGE McCANDLESS	<i>Religious Education</i>
AVANEL WRIGHT	<i>Social Work</i>

**B**ELIEVING that by federating the religious organizations and interests of Southwestern a more effective program might be promoted, the officers of the Oxford Fellowship, the Student Volunteers, and the Friendship Circle organized the Life Service Federation. The membership includes all members of the individual organizations and also the groups interested in religious education and in social work. This year the Federation boasts sixty-two active and honorary members.

A regular meeting is held once each month, and at this time programs are presented by the various groups of which the Federation consists. The possibilities of life service in the fields of ministry, mission work, social service, religious education, and teaching, are studied.

The Federation members put into practice their social service theories by co-operating with the Y. W. C. A. and the Y. M. C. A. in the Mexican Settlement School.



*Top row*—PARKINSON, C. MOODY, KELLAMS, ASH, W. WRIGHT, D. BOOKLESS, MOORMAN, H. E. REED, PALMER, F. HAMILTON, EVANS, HARDESTY, L. JOHNSON, C. STOCKING, TANNER, HOLCOMB, D. COWAN, P. COWAN.

*Second row*—SEELEY, GARNER, THOMAS, DORRSCHUCK, CONDIT, YOUNG, HAZEN, SIMMS, M. REED, R. VIEUX, GREGORY, A. WRIGHT, H. FRENCH, M. NOELL, L. WRIGHT, SPONENBERG, NEWELL.

## THE LENEANS

IN THE fall of 1927 a group of students was chosen by Miss Edith Dielmann and two other members of the faculty to organize a dramatic club for the presentation of religious drama. The name, Leneans, was chosen because it was at the Lenean festival that the Greeks produced their religious dramas. It is the purpose of the Leneans to further the work of the church by making its message vivid by its presentation in dramatic form. This organization is the realization of President Kirk's desire for a permanent religious dramatic organization, and its success is due to his insight and inspiration and to the capable direction of Miss Edith Dielmann.



MISS EDITH DIELMANN  
*Director*

As their first play the Leneans chose "The Rich Young Man", by Sarah Kingsbury. The first presentation, at Grace Methodist Church, was effective and well-received. The play was also given in First Methodist Church and in the Christian Church. The success of the production in Winfield led to its presentation in other churches of the Southwest Kansas Conference. Trips were made to Wichita, Newton, Hutchinson, Conway Springs, Wellington, Mayfield, Rock, and Arkansas City. The free-will offerings received at each performance are to be used by the Leneans for the purchase of new costumes and stage scenery.

The Leneans is to be a permanent organization. Each year new members will be voted into the organization by the director and the members, and a new play will be presented each semester.



*Top row*—ANDERSON, STOCKING, EVANS, ZINK, CORL, MOORMAN, TANNER, BRECHNER, BLAKE.

*Second row*—YEAGLEY, PRATHER, P. RAY, P. WILLEY, MCCANDLESS, OSEN, DIELMANN, J. HAMILTON.





PROF. HELEN GRAHAM  
*Director*

## CAMPUS PLAYERS

A NOTEWORTHY group of actors and actresses is the Campus Players organization. The successful dramatic productions of the players and that professional atmosphere which surrounds their activities makes Campus Players membership a supreme goal of achievement in the ambitions of many students.

Under the direction of Professor Helen Graham two plays are produced every year, one in the fall and one after May-day exercises. From the time of organization, 1919, until the present, a wide variety of play types have been produced, ranging from Shakespeare's "Macbeth" to Barrie's "Admirable Crichton". Among the most successful of recent plays are "A Bill of Divorcement", "The Enchanted April", and "School for Scandal".

Activities of the players are not limited to rehearsals and mere learning of lines. In addition, stage managing, property managing, advertising, and costuming must be attended to. Besides the directing and coaching work, not a small part of Professor Graham's time is spent on making scenes styled to fit the atmosphere of each play. At all times emphasis is placed upon an impressionistic rather than a realistic effect.

To be eligible for Campus Players a student must have taken a major role in a society play or a minor role in a Campus Players production. If his petition is unanimously accepted by the active members, he is placed on probation, during which time various staff duties must be performed by the applicant. A spring banquet is annually given for the newly elected members.



*Top row*—LING, RAY, BROWNFIELD, L. FRYE, BLAKE.

*Second row*—THOMAS, CAWTHON, WATSON, HOFFMAN, R. TIBBITTS.

## PI KAPPA DELTA

PI KAPPA Delta is the largest of national honor forensic societies, having now a membership of 6,400. It was organized at Ottawa University in 1913 through the co-operation of representatives from ten colleges of the United States. Had Arthur L. Crookham, Southwestern College's representative at the founders' conference, been able to convince the Southwestern directors that Pi Kappa Delta was not an ordinary Greek fraternity, our campus would have been honored with the first chapter. But the policy of our college was then, as now, anti-fraternity; hence it was not until in 1916 that the Southwestern chapter, Kansas Delta, was established.



MRS. FRED HENRY  
President

The purpose of the organization is to promote the interests of inter-collegiate oratory, debate, and public speaking, and to encourage interest in these activities by conferring honor awards.

Kansas Delta chapter sponsors home debates and oratorical contests, and also holds several social meetings each year. Last fall at a covered-dish supper at "Prexy's Cabin" the new debate squad was entertained, and in the spring the fraternity held a formal banquet. After the debate and oratory season was over those eligible for membership were formally initiated.

Each year the Student Council awards those Senior members who have represented S. C. in either oratory or debate for two years, with Pi Kappa Delta keys. This year two Seniors were presented with the highest Pi Kappa Delta award, the diamond key.



Top row—R. BAKER, SCHRIVER, P. GRAHAM, DRESSLER, E. MURRAY, WINKLEMAN, L. JOHNSON.

Second row—KIRK, J. T. BAKER, CHUBB, ALLEN.

Third row—C. MOODY, HOENER, D. MILLER, R. MURRAY, GARNER, A. ALLEN, STEWART.

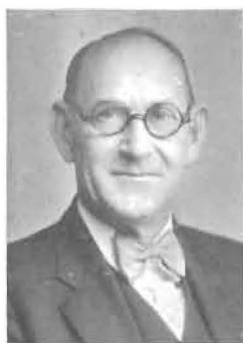

PROF. J. THOMPSON BAKER  
*Coach of Oratory*

## ORATORY

A GRATIFYING growth in Oratory is manifested this year. Not only have larger numbers taken part in the various events, but the orations have been of a higher type. Marcus Gordon, a Freshman, won the Baker medal in the Oratorical Declamation contest. The men's Inter-Society was won by Roy Baker, a Junior. The Letherman Oratorical offers two cash prizes; William Wright, a Freshman, placed first and Lyman Johnson, a Senior, second. Out of a field representing all four college classes Luther Henshaw, a Sophomore, won the Men's Oratorical, and Catherine Schriver, a Senior, carried off the honors in Women's Oratory.

Henshaw, representing Southwestern in the Peace Oratorical, tied for third place. Henshaw and Miss Schriver represented Southwestern at the State and O. K. Conventions respectively, and also at the National Pi Kappa Delta Convention in Tiffin, Ohio.

Southwestern this year initiated a movement which resulted in the formation of a new Oklahoma-Kansas Women's Oratorical League. A unique feature provides for several orators from each college to take part in a state tournament in both Oratory and Extempore. Six colleges of Oklahoma and Kansas are already members. Prof. Baker, of Southwestern, is the Executive Secretary.

The Inter-High Forensics Contests held here each year under the direction of the Coach of Oratory have grown until over one thousand contestants took part in 1927. New plans for even closer touch with Public Speaking in the high schools is an outstanding feature contemplated for next year.



Top row—DICE, SCHRIVER, BROWNFIELD, HOENER, LEARNED, MCKINLEY, PIERPOINT.

Second row—HENSHAW, REED, GORDON, PALMER, ALDRIDGE, W. WRIGHT.

Third row—YEAGLEY, D. MILLER, G. GAGNEBIN, CAWTHON, ALLEN, M. CLOUD, L. JOHNSON.

## DEBATE

THE debating season of 1927-1928 was perhaps the most strenuous in the history of Southwestern forensics. It began in the middle of November and lasted until the middle of April. The squad met twice a week for conference and practice and held many confabs with the coach long after they should have been in bed.

The question was one of the most interesting ever discussed here: "Resolved, That the United States should cease to protect by armed force capital invested in foreign lands, except after formal declaration of war".



DEAN LEROY ALLEN  
*Coach of Debate*

Two women's teams and four men's teams engaged in inter-collegiate debates. Sometimes they won and sometimes they lost, but still they went on --- almost forever.

There were four debates with the College of Emporia, one with Bethany College, three with Bethel College, three with Friends University, two with Wichita University, two with El Dorado Junior College, two with Sterling College, one with Kansas State Teachers' College at Pittsburg, one with the Central State Teachers' College of Oklahoma, one with Central College of Missouri, one with Loyola University, of Chicago, one with the University of Mississippi, one with the Kansas State Teachers' College at Hays, one with Colorado College, and one with Simmons University of Texas. The climax of the season came with the trip to the National Pi Kappa Delta Convention. Two men's teams and one women's team were chosen to represent Southwestern.



*Top row*—ALLEN, WINKLEMAN, R. BAKER, SCGGINS, YEAGLEY, STEWART, J. PORTER.

*Second row*—W. WARD, P. ONCLEY, WING, R. GOODELL, GORDON, BEUMER, P. GRAHAM.



DOROTHY McMANIS  
*Editor*

## THE MOUNDBUILDER



DONALD GAFNEY  
*Business Manager*

FROM a thin volume of some one hundred and twenty pages composed of a few photographs and numerous essays, short stories, and poems contributed by the students, has evolved our Moundbuilder of today. The first annual published by Southwestern College appeared in 1905 as *The Southwestern*. Not until 1911 was the title changed to *The Moundbuilder*.

Only since 1924 has a Moundbuilder been published each year. Until then the Junior class of alternate years had the privilege of publishing the annual. Now the Editor and the Business Manager are selected by the Publications Committee and they in turn choose the staff from all four classes. The policy of *The Moundbuilder* is determined by the Editor, the Business Manager, and the faculty adviser, Professor MacFarlane.

This year has seen the inauguration of a new policy by the Publications Committee. The Assistant Editor and Business Manager were chosen with the understanding that they would head the staff for the following year. The experience that the assistants gain by a year of administrative training should insure a vast improvement in Southwestern's publications.



Top row—W. LANDER, L. EDWARDS, A. LEHMAN, HAZEL SMITH, M. GARLINGHOUSE, Z. J. FRENCH.  
Second row—E. JOHNSON, D. KONANTZ, K. HUNTER, G. HUSTON-KELLEY, L. TIBBITTS, G. DOWNEY.





FLORA BOWER  
*Editor*

## THE COLLEGIAN



PAUL DICE  
*Business Manager*

EACH week The Collegian supplies the student body with information, entertainment and an object for criticism. As is the case with most college papers, the principal purpose of this publication is to keep a historical record of all the activities of the college. However, an attempt is made to reduce the monotony of stale news through the addition of feature material and humor.

The paper is sponsored by a board of publications that elects the Editor and Business Manager. The entire student body subscribes for the paper through the activity fee, and student contributions, whether news, features, or poetry, are always gladly received.

The staff has labored sincerely and, for the most part, faithfully, to gather and write the material for the paper. It is often a wearisome process and requires much determination. During the last semester the advanced journalism class aided materially by class-work contributions. The policy of the Collegian has been to exclude all offensive personalities and jests, such as often appear in school publications.



*Top row*—SHIRCLIFF, M. GAFNEY, VAN CLEAVE, DOWNEY, WATSON, I. CLOUD, EWERT.  
*Second row*—BRECHNER, DRESSLER, M. JOHNSON, SCHRIVER, ALLEN, NEWELL, KEITH.



LAWRENCE HALL  
Archon, First Semester

## PI SIGMA PHI

PI SIGMA PHI, the honorary fraternity for letter men, was organized with the purpose of promoting the highest standards of conduct and of scholarship among the athletes and to maintain the high standard of sportsmanship that is a part of Southwestern's athletics. Each year the Senior letter man having the highest scholastic record for all four years is awarded a gold key. A similar award is also made to the letter man of any class who ranks highest in scholarship for the year. The membership is limited to those who have won the right to wear the purple "S", and the organization impresses upon the initiated the true meaning of the wearing of the "S".

The Pi Sigma Phi banquet which is held in the Spring is considered one of the outstanding social events of the year. It is attended by Pi Sigs and friends, and alumni who are letter men.

### MEMBERS

ROY BAKER  
ALFRED BEALE  
JAMES BENEDICT  
HUGH BROWNFIELD  
FLOYD BURKE  
EARL CARTER  
DENNIS COWAN  
WILLIAM CRAWFORD  
CECIL CROUCH  
DON DAVIS  
CLAYTON DETTER  
HARRY DETTER  
DARREL DUNN

JOE EVERLY  
CHARLIE FOSSEY  
HASKELL GIBBONS  
ARZY GRAY  
LAWRENCE HALL  
CLARK HERRIN  
HAROLD HOELSCHER  
EVERETT HOLMAN  
COYE HUBBS  
KENNETH HUNTER  
VICTOR JOHNSTON  
PAUL JONES  
WILBUR LANDER



Top row—BAKER, C. DETTER, BENEDICT, H. WRIGHT, H. DETTER, HOELSCHER, EVERLY.  
Second row—COWAN, GRAY, DAVIS, PHILLIPS, DUNN, RICHARDSON, SNODGRASS.  
Third row—HUNTER, WATSON, SWOYER, JOHNSTON, MATTHEWS, BROWNFIELD.



## PI SIGMA PHI

### OFFICERS

FLOYD BURKE.....	<i>Archon</i>
LAWRENCE HALL.....	<i>Archon</i>
JESS LOCKERT.....	<i>Vice-Archon</i>
ROY BAKER.....	<i>Scribe</i>
DENNIS COWAN.....	<i>Treasurer</i>
BILL MONYPENY.....	<i>Counsellor</i>
PROF. MACFARLANE.....	<i>Sponsor</i>
HARRY DETTER.....	<i>Hercules</i>
CARL RICHARDSON.....	<i>Director</i>
BYRON ROWELL.....	<i>Director</i>
CHESTER SHEPHERD.....	<i>Director</i>



FLOYD BURKE  
*Archon, Second Semester*

IT HAS been the custom of the Pi Sigs to sponsor a basketball game each year. This year they brought the national champion Hillyards team to South-western for a game. This undertaking was supported enthusiastically by the students and by the town, and proved a financial success for its promoters.

### MEMBERS

JAMES LEWIS  
LAWRENCE LING  
JESS LOCKERT  
BILL MCCOOL  
GARLAND MATTHEWS  
MERRITT MESCH  
ELWOOD MOORE  
JOE NEVILLE  
ED NOLD  
WILFRED OKERBERG  
CLYDE PHILLIPS  
CARL RADLEY  
CARL RICHARDSON

BYRON ROWELL  
LLOYD SCOVILLE  
CHESTER SHEPHERD  
VERNE SNODGRASS  
GEORGE SWARTZ  
ANDREW SWOYER  
DONALD TEED  
GEORGE THOMAS  
OWEN WATSON  
WARREN WILCOX  
MAURICE WILLIAMS  
HOBART WRIGHT  
KARL WRIGHT

JOE ZILE

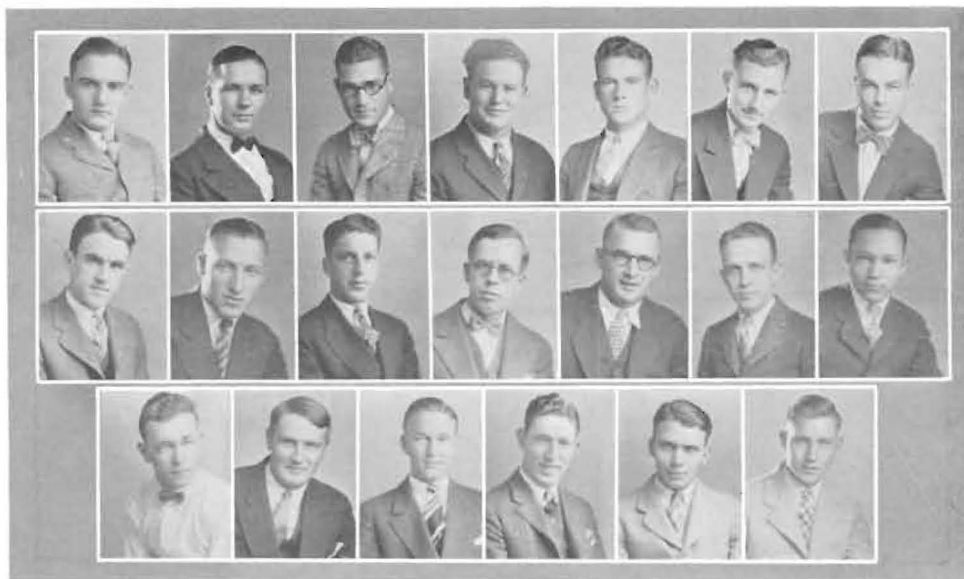

Top row—K. WRIGHT, CARTER, HERRIN, ALLEN, CRAWFORD, HUBBS, LANDER.  
Second row—RADLEY, THOMAS, NOLD, BEALE, FOSSEY, NEVILLE, ROWELL.  
Third row—MCCOOL, SCOVILLE, LEWIS, LING, TEED, HOLMAN.



FLORA BOWER  
*President*

## PI GAMMA MU

### OFFICERS, KANSAS ALPHA CHAPTER

FLORA BOWER.....*President*  
MARY LOVE HAYES.....*Vice-President*  
PROF. E. RAY MCCARTNEY.....*Sec'y-Treas.*

PI GAMMA MU, National Social Science Honor Society, was founded at Southwestern College in the Spring of 1924, by Dean Leroy Allen, then professor of Economics, who is still National President. The society has grown rapidly, and now has sixty chapters and over six thousand members.

The purpose of the society is to interest educated men and women in the scientific study of social questions in such fields as sociology, economics, commerce, business administration, law, political science, history, philosophy, psychology, religion, ethics, biology, geography, anthropology, and all sciences that contribute directly to the scientific solution of social problems.

The name of the society signifies "Students of Social Science". Its motto is "Ye shall know the truth, and the truth shall make you free". Its colors are white and blue, symbolizing light and truth, and its key shows a human figure running with the torch of science to solve urgent social science problems. "Social Science", the magazine of Pi Gamma Mu, is published quarterly under the direction of Dean Allen and of Miss Keaton.



*Top row*—ZINK, POUNDSTONE, McMANIS, SHORT, BOGUE, DICE, ZEIGLER, CHUBB, A. WRIGHT, ALLEN.

*Second row*—MacFARLANE, LAMB, HAWKINS, HULPIEU, MCCARTNEY, REESE, PARKINSON, P. RAY, BROWNFIELD.

*Third row*—HAGEN, OTT, WINKLEMAN, BEASON, WALLACE, HINDS, NEWELL, E. MURRAY, STEWART.

*Fourth row*—HERRON, DALTON, KEATON, REESE, HERR, ANDRUS, WILLEY, H. G. BAKER, A. GOLD-SMITH.

## GAMMA OMICRON

IT WAS in order that the Home Economics Majors of Southwestern might gain a broader view of the social and professional duties and privileges of their chosen work that the Home Economics Club was organized in October, 1921. In December, 1925, the club adopted as its new name the first letters of two Greek words that seem most fully to express the purpose of its members in their study and in their club activities. These letters, Gamma and Omicron, begin two words that in English mean "Knowers of domestic economy".



PROF. AMY GOLDSMITH  
*Sponsor*

Sophomore, Junior, and Senior majors who are professionally interested in Home Economics, and whose grades meet a certain requirement are eligible for club membership. The jeweled tea-kettle and thimble worn by the girls symbolize the two phases of their work. Their colors yellow and white, are worn first in the felt tea-kettle that is the pledge badge.

From the beginning the organization has been a source of training and information, creditably filling a need which the classroom fails to fill.

### OFFICERS

<i>First Semester</i>		<i>Second Semester</i>
AUGUSTA DORRSCHUCK	<i>President</i>	EFFIE GOODNIGHT
EFFIE GOODNIGHT	<i>Vice-President</i>	VELMA BROOKS
HELEN EVERS	<i>Secretary</i>	MARGARET PHILLIPS
ALLEIN GAFNEY	<i>Treasurer</i>	ERMA FROMME
ERMA FROMME	<i>Reporter</i>	GENEVIEVE QUINN
<i>Sponsors:</i> PROFESSOR AMY H. GOLDSMITH AND MISS ELLA JANE HAGEN		



*Top row*—CORRIE, KIRK, L. WRIGHT, QUINN, MOSS, MANSER, BRADY, GAFNEY, BERTHOLF, HAGEN.  
*Second row*—J. TAYLOR, HAINES, K. HULPIEU, BROOKS, MARTENEY, EVERS, TAYLOR, HUGHES, HULPIEU, PHILLIPS.  
*Third row*—GOODNIGHT, ZIRKLE, LAUGHEAD, HOFFMAN, FROMME, DORRSCHUCK, CONDIT, GREGORY, WALKER, V. MCCORMICK.



DON DAVIS  
*Big Bull*

## BULL CLUB

### OFFICERS

DON DAVIS	<i>Big Bull</i>
EVERETT REED	<i>Little Bull</i>
WARD STUBER	<i>Sitting Bull</i>
DON GAFNEY	<i>Throwing Bull</i>

**B**ULL Club is an organization of Southwestern men banded together for a triple purpose: fellowship, amusement, and the promotion of school spirit and good sportsmanship. The club was founded in the fall of 1926. The name of the organization was changed this year to Sigma Moo Bull.

Membership was originally closed to Freshmen and to those engaged in a major sport, and was limited to twenty-one. By an amendment to the constitution, made early in second semester of this year, six letter men are now elected to membership. Meetings are held once each week for discussion and action upon questions of interest to the organization and the school.

During the year Sigma Moo Bull has presented a number of interesting chapel programs. Members of this organization claim the privilege of paddling the boys who "date" to football and basketball games, and the exercise of this privilege provides entertainment for the onlookers between halves of the games.

New members are elected in the spring to take the places of those who graduate. The initiation of the new members takes place at midnight on the banks of the Arkansas River.



*Top row*—LANDER, KELTNER, CREW, REED, TIBBITTS, SCOTT, LING, GREEN, NICKEL, STUBER, CRAWFORD, HUMBURG, K. WRIGHT.

*Second row*—SHULL, PRICE, LAMBERT, BAKER, M. GAFNEY, PETERSON, SWARTZKOPF, CHARTERS, ROWELL, DAVIS.



## THE DARK DERBIES

### OFFICERS

GLEN GAGNEBIN	<i>Grand Consul</i>
RANDALL ROYCE	<i>Dictator</i>
CARL SMELTZER	<i>Scribe</i>
BILL WARD	<i>Quaestor</i>



GLEN GAGNEBIN  
*Grand Consul*

THE DARK Derby Club was organized during the first semester by a group of students who felt the need of a live organization to promote school spirit and good sportsmanship. The founders met in the Fellowship room at the Library on December 13, and formed tentative plans for the club. Immediately after the Christmas holidays this group met again at Holland Hall. At this meeting the former plans were revised, new suggestions were incorporated, and the permanent constitution was drawn up. Professors MacFarlane, Short, and Chubb were invited to join the Derbies.

The ideals of the Dark Derbies are pep, sportsmanship and manhood. A unique purpose of the organization, and one which has caused considerable comment on the campus, is the promotion of equality of dating privilege between men and women.

The plans for the new organization were kept as dark as their derbies, and it was not until the first night of the second semester that the Derbies introduced themselves to the student body. Between halves of the College of Emporia basketball game, the forty members appeared and announced the name of the club and its purpose. At all of the basketball games thereafter the Derbies occupied a reserved section of the bleachers and loudly supported the team.



*Top row*—KELLAM, EWING, ALLEN, GROVER, H. ZEIGLER, MARK, DRENNEN, SMITH, DALE, KING, MAUCK, WOODSON, MOORMAN.

*Second row*—WARD, WHITLOCK, HAMMER, H. WRIGHT, HOELSCHER, NEWLAND, COFF, BARLOW, STROHL, WITTER, MAHER, SHANKEL, LEWELLYN, SHEPHERD, HAMILTON.

*Third row*—HUNTER, SMELTZER, ROYCE, GAGNEBIN, MACFARLANE, RUTH, CHUBB, SHORT, REED, TAYLOR, MCMINIMY.



IRMA CLOUD  
President

## WOMEN'S ATHLETIC ASSOCIATION

### OFFICERS

IRMA CLOUD	.....President
ESTHER FELT	.....Vice-President
GENEVIEVE REESE	.....Sec'y-Treas.
MISS LILLIAN CLOUD	.....Sponsor

IT IS the purpose of the Women's Athletic Association to promote interest in athletics and good sportsmanship among the girls, and to stimulate pep for all college activities. The local chapter was established in 1924 under the leadership of Miss Lillian Cloud, director of physical education for girls.

The organization sponsors almost every athletic activity in which girls have been known to participate. Intramural teams have been organized in volley ball, basketball, baseball, track, and tennis. This year horseshoe pitching and croquet have been added. A certain number of points is awarded for participation in these activities and for hiking, keeping health rules, perfect attendance at gymnasium classes, and for scholastic achievement. When a girl has earned three hundred points she is entitled to membership in the Builderettes, the W. A. A. pep club. The highest honor which a member may win is the white "S" sweater which is awarded for two thousand points. Evelyn Larsen and Esther Felt, of the class of '28, are the first to win this award.

Under the direction of the W. A. A. a Health Week is conducted each year. One feature of the week this year was the election by the entire school of Miss Eleanor Corrie as the best sportswoman of the college.



Top row—STURILANN, BURCHINAL, L. CLOUD, CORRIE, KEATON, L. WRIGHT, I. CLOUD, TAYLOR.  
Second row—M. BROWN, McCANDLESS, REESE, E. FELT, MANSER, QUINN, GARNER, RODERICK.  
Third row—DETTET, STROTHER, SPONENBERG, BIESER, GREER, REEVE, MURPHY.

## THE VIOLIN CHOIR

THE VIOLIN Choir was organized in 1921 by Prof. Altvater as a class in ensemble training, which it remains to this day. Almost immediately, however, the group became popular locally as a concert organization. Since that time its influence has spread over the entire state and its work has become a subject of discussion by musicians in many other states. The Choir has appeared in nearly all of the larger cities of Kansas, besides a host of smaller communities, and has a notable list of return engagements.



PROF. ALTVATER  
*Director*

When the Violin Choir was first organized it consisted exclusively of violins, which played in four-part harmony. The following year two violas were added to provide extra effects and to extend the range of the harmony. Two years later the Choir achieved its final form through the addition of two cellos. The normal scoring is now in six parts with the possibility of securing as many as twelve parts through the subdivision of sections. Each of the sections has a principal who is responsible for whatever takes place within the section, even to the tuning of the instruments.

The scores used by the Choir are mostly the work of the conductor, with occasional assistance from his advanced students. While most of the scores are arrangements from orchestral works, some of the most effective numbers used by the group have been taken from piano and choral works.



*Top row*—ACKLEY, ONCLEY, VAN CLEAVE, HAYNES, GOFF, COE, CRUSE, WYCOFF, SWENSON, SAMUELSON, ERNST, BARNETT, ALTVATER.

*Second row*—BENNETT, PETER, BENEDICT, COMBS, LIGHTNER, KIPP, JULIAN, STOELZING, KLINK, LORTON, COMPTON.





PROF. H. S. DYER  
*Director*

## MEN'S GLEE CLUB

THE MEN'S Glee Club has creditably represented Southwestern during this year, and has won for the school two coveted honors. In competition with eight other colleges in the Kansas Inter-Collegiate Glee Club Association contest held in Winfield on January 30, the Southwestern club won first place. On February 11, the club placed fourth in the Missouri Valley contest held in Wichita.

Thirty-eight men reported for practice at the first of the year. Later this number was reduced to a squad of twenty-eight men. With most of this year's squad as a nucleus for the Glee Club next year and the excellent material which will undoubtedly be attracted to Southwestern as a result of the first place won by the local club in the Kansas Inter-Collegiate contest, Southwestern looks forward to the winning of additional honors in 1928-1929.

Prof. Dyer has established a new era of music in Southwestern during this year by the use of music from the Concord Library of Yale and the Harvard Classic Library.



*Top row*—GLECKLER, ROBINSON, H. METTLING, STOELZING, WATERS, DICE, RICHARDSON, MARVEL, SHELTON, L. METTLING.

*Second row*—STATLER, JOHNSTON, DAVISON, GILBERT, MORTON, AMES, HAUSCHILDT, BATY, B. JOHNSON.

*Third row*—GROVER, VIEUX, MOODY, L. JOHNSON, DYER, CONDIT, WOODSON, PRATHER, HOLMAN.

## SOUTHWESTERN BAND

IN 1927-1928, for the first time, the band was given a two-hour period on the regular class schedule, and under the capable leadership of Prof. William R. Wehrend is well along the way of a finished musical organization. The personnel of the band consists of fifty students, the best band material available in the college.



PROF. WM. R. WEHREND  
*Director*

The repertoire of this organization consists of such numbers as: "Panorama" by Barnhouse, "Faust" from Gounod's opera of the same name, Suppe's "Poet and Peasant" overture, and many other numbers among which are lively marches, novelties, and solos.

This musical group has filled a number of out-of-town engagements during the past year and has also been in demand for local concerts. The band is a fitting group to lead the school on to victory. "On Southwestern!", the band strikes up, and the hearts of the Builders stir to the occasion, whatever it may be.



*Clarinets:* KIRK, GROVER, P. ONCLEY, MUNGER, EDGINGTON, THIEN, THOMAS, DRENNEN, ZIPSE;  
*Alto-Clarinet:* DALTON; *Oboes:* GILMER, RUENITZ; *Saxophones:* CORRIE, HUFF, NELSON, CREWS,  
HIGHFILL, SMITH, BROOKS, MATTESON, AVERY; *Cornets:* R. SANDFORD, DETTER, MAHER, BEUMER,  
KEMP, CONDIT, WITTER, ELIOT, ZEIGLER, CAWTHON, STROHL; *French Horns:* MARTIN, NORTON,  
CLOUD, HULPIEU; *Trombones:* SMITH, BENEDICT, MOODY, L. ONCLEY; *Baritones:* HULPIEU,  
RONIGER; *Basses:* HAUSCHILDT, VIEUX, PRATHER; *Drums:* EVERLY, MAUDSLEY; *Timpani:*  
SANDFORD; *Harp:* SQUIRE.

## SOUTHWESTERN SYMPHONY ORCHESTRA

THE SOUTHWESTERN Symphony Orchestra, though still in its younger years, has risen to an appreciable place in the musical life of the community in the past year. Its membership list has grown to sixty in number, and under the efficient conducting of Prof. William R. Wehrend it has become a constant source of musical enjoyment and education not only to this college and city, but to many other communities which the orchestra has visited on its various trips.

The orchestra is in the growing stage, and the outlook is bright. It is steadily advancing to the position of a "symphony unique", and will capture a premier place in the music life of Kansas.

The repertoire of the group includes, among others, such outstanding compositions as Beethoven's "Third Symphony", "Dreams of Love" by Liszt, "Finlandia" by Sibelius, the ever-popular "Woodland Sketches" by MacDowell, Rubenstein's "Kammenoi Ostrow", and the overture "Tancred" by Rossini.

The principal out-of-town engagements this year were taken separately and include Arkansas City, Newkirk, Oklahoma, and Blackwell, Oklahoma.



*First Violins:* COMPTON, LORTON, PETER, HAYNES, KLINK, BARNETT, COE, SWENSON, ACKLEY, PLOUGHE; *Second Violins:* BENEDICT, ERNST, GRAY, GOFF, WYCOFF, DITTO, JENNINGS, BROOKS, BATY, V. JOHNSTON; *Violas:* COMBS, P. ONCLEY, SAMUELSON, VAN CLEAVE; *Cellos:* LIGHTNER, STOELZING, SANDFORD, TAYLOR, SCHRADER, RICE, BROOKS; *Basses:* CRABTREE, GARRISON, VIEUX, MILLER, STURKE, BURCHINAL; *Flutes:* CURRY, DODGE; *Oboes:* GILMER, RUENITZ; *Clarinets:* HINSHAW, GROVER, KIRK; *Bassoons:* EVERLY, FRENCH; *French Horns:* MARTIN, MORTIN, CLOUD, HULPIEU; *Trumpets:* R. SANDFORD, CONdit, KEMP; *Trombones:* SMITH, BENEDICT, L. ONCLEY; *Tuba:* GIBSON; *Timpani:* HULPIEU; *Harp:* SQUIRE.

## SCHOLA CANTORUM

THE Schola Cantorum, Southwestern's principal choral organization, has made an enviable record for itself in musical circles. The Schola was organized last year under the direction of Prof. H. S. Dyer and since its very beginning has made rapid progress in choral singing. There are now about sixty members in the organization.

The Schola Cantorum is not a glee club. It is strictly a choir, recognized as the only college choir in Kansas, and its programs are strictly of choral nature. Russian liturgical music, English classics dating as far back as the twelfth century, and chorales written by prominent musicians of more modern times compose the list of selections of their programs.

Included within the Schola Cantorum is the A Cappello Choir, which has presented several programs, both at home and in neighboring cities. This group also sang at the National Conference of the Methodist Episcopal Church in Kansas City in May. Just before the mid-winter holidays the Choir presented the first of its annual Christmas programs.

There is a growing need for good music which shall reach the majority of people and it is the purpose and aim of the Schola Cantorum and the A Cappello Choir to present the best in their field of music in order to meet this need. It is confidently hoped that they will become more and more outstanding among choral organizations of this section of the country within the next few years.



*Top row*—MORTON, AMES, G. MOODY, WATERS, DICE, L. JOHNSON, P. ONCLEY.  
*Second row*—V. JOHNSON, GOFF, B. JOHNSON, ROWELL, ROBERTSON, GLECKLER, GILBERT, HAUS-CHILD.  
*Third row*—ROENBAUGH, WALKER, DIEHL, J. WHITMAN, HAIFLEY, G. MILLER, V. WESTWORTH, N. B. WHITMAN, GRAY, ROGERS, W. SMITH, APPELEGATE.  
*Fourth row*—WATKINS, R. BROOKS, GRAW, PENNINGTON, L. WADSWORTH, VOLKMAN, M. WADSWORTH, I. TAYLOR, L. RICE, SHARP, SHIRCLIFF, M. F. CRABTREE.  
*Fifth row*—J. JOHNSON, CORNELISON, E. JOHNSON, E. JULIAN, DYER, EARHART, M. ROE, HAMM, SNYDER.

## STRING QUARTET

AS A SUCCESSOR to the Violin Quartet which has been the chief small ensemble group of the instrumental department for several years, the Students' String Quartet was organized this year by Professor Altvater. As heretofore, he remains the coach and adviser of the group, whose members are: Lucile Lorton, first violin; Josephine Haynes, second violin; Paul Oncley, viola; and James Lightner, cello.

This is the first time that a string quartet has been possible among the students, although a faculty quartet has been in existence for several years and has presented an annual concert. Such an organization is an advance in the ensemble work of the school, for it opens a boundless field of music literature from many periods. Valuable as was the Violin Quartet from a departmental standpoint, the String Quartet, as a standard and almost perfect medium, presents a far greater range of possibilities in both literature and effectiveness.

The quartet has appeared several times this year, both independently and in connection with programs by the Violin Choir. They have been received with enthusiastic recognition of their fine and interpretative ability.



HAYNES

ONCLEY  
LIGHTNER

LORTON



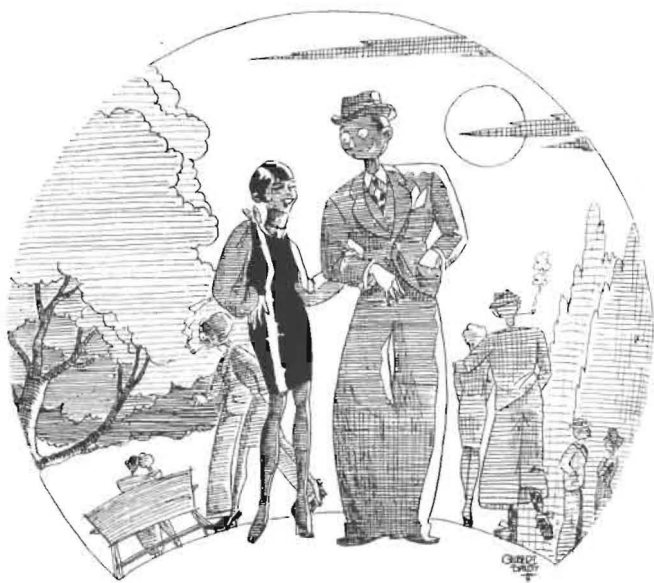

FEATURES



The Seniors of '27, upper left, commence, and we, lower left, begin; Mr. Cavitt, our guardian spirit, surveying the campus; the dignified group above has just solemnly dedicated the foundation of our Mound; the less dignified, but very energetic groups wielding the brooms are the Freshman white-washing the "S"; below, the Y. W. Big and Little Sister "Sing"; at left, the rain failed to dampen the fighting spirits on Class Day.







WHEN  
S. C. PLAYS  
FOOTBALL

*Upper left, two officials and two loyal S. C. backers; upper right, the Bull Club puts the date through; right, part of the pep for the Fairmount game, and the crowd at the game; below, part of the scrap; lower right, the gang that went to Wichita for the Friends game, and an aerial view, (from the Bleachers).*

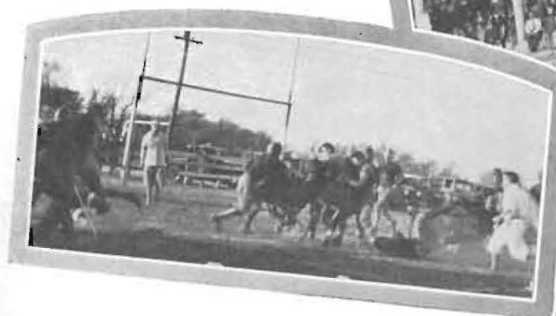



High Spots of the College-on-Wheels fourth tour; *above*, Southwesterners inspect the famous sky-line, and Paul Revere's Church at Boston; *at left*, they pose before the House of Seven Gables, Concord, and visit the Yale Bowl; *below*, "Doc" takes one day off for a lecture at Harper's Ferry, and a day off at Atlantic City; *lower left*, at Washington's Tomb, Mt. Vernon; *upper left*, the gang deserted the bus for this animal, but "Doc" refused to purchase

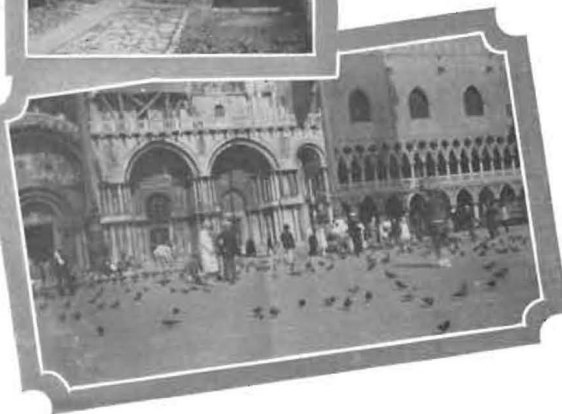
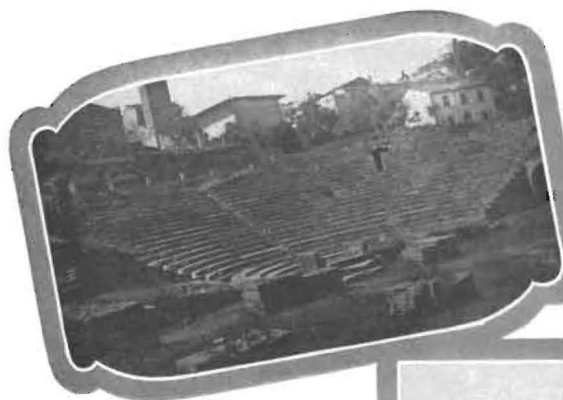

Scenes from the Taylor Tour, 1927; *above*, an old Etruscan theatre, and the formal garden at Hampton Court; *at right*, part of the party, Ruth Roenbaugh, Southwesterner, *third from left*, a hotel in Venice; American cemetery, Chateau-Thierry; *below*, an avenue leading to Rome; the party in Switzerland; *lower right*, a street in old Oxford, and St. Mark's Cathedral, Venice.



A few initiations on the Hill: *upper left*, Bull Club menagerie, first semester; *above*, Alpha Beta Alphas provide a relief from the monotonous bell system; *left*, initiates or initiators? The Boy with the Dog, posed by Mesch and Ipana; *lower left*, official Pi Sig orchestra; *below*, more Alpha Beta Alphas; Oh, Romeo!







Up the Hill, down the Hill, and all around the campus: *upper right*, the library at 7:45 on Tuesday evening; *at right*, popular intramural sport; *below, right, and lower right*, Oasis Hour; *in the corner*, getting up a heavy outside-reading assignment.





*Above, in oval, and lower right, the fossil-hunters in the Arbuckle Mountains, 1927; upper left, Elijah practice any Sunday afternoon; at left, the Violin Choir's Easter Sunday, 1927; at left, below, the car we take to town.*





# BOOK III

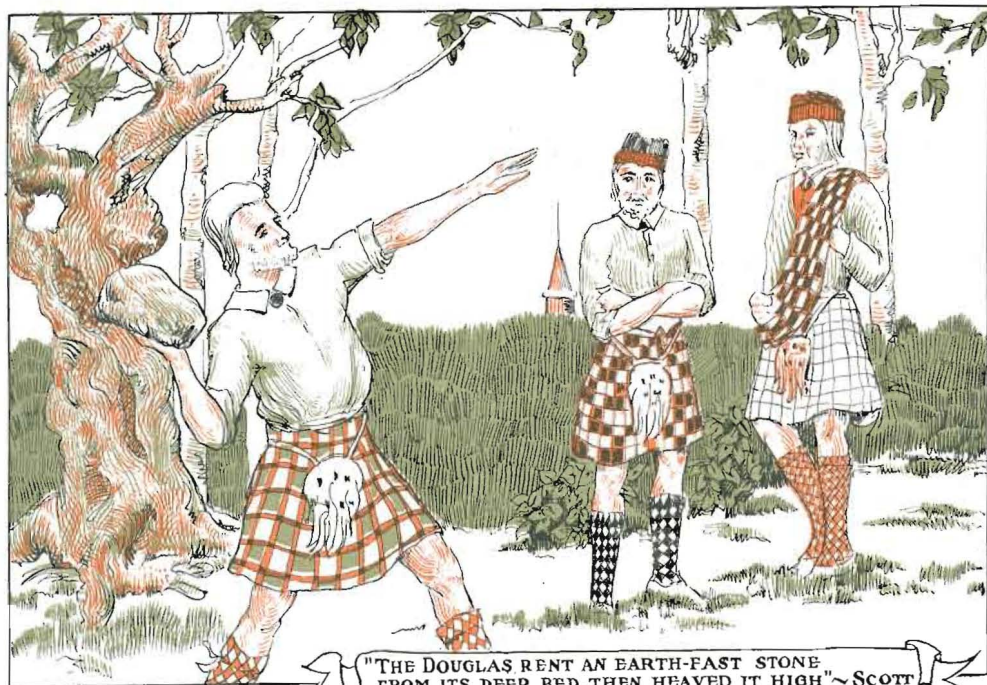

"THE DOUGLAS RENT AN EARTH-FAST STONE  
FROM ITS DEEP BED, THEN HEAVED IT HIGH" ~ SCOTT

# ATHLETICS







# FOOTBALL



COACH WILLIAM M. MONYPENY

"Bill", in the two years in which he has been head coach at S. C. has established himself. He has turned out teams that have won the respect of all opponents and at the same time figured well in the percentages.

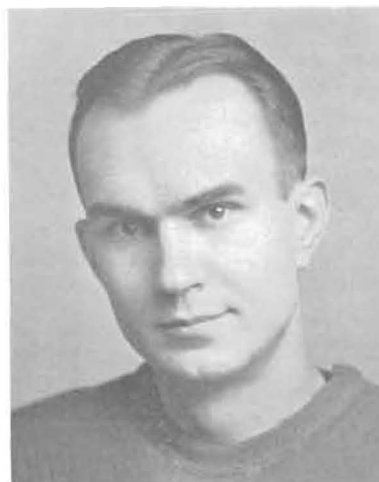

ASSISTANT COACH BURNS FRANKLIN

Burns coaches soccer and baseball, and assists "Bill" with the major sports. He capably coached backfield on the gridiron this year, while "Bill" gave instructions to the line.

#### CONFERENCE STANDING

	won	lost	tied	percentage
College of Emporia...	6	0	1	1.000
Emporia Teachers...	6	0	1	1.000
Kansas Wesleyan...	6	0	1	1.000
Baker...	6	0	1	1.000
Southwestern...	5	2	0	.714
Pittsburg...	5	2	0	.714
Bethany...	5	2	1	.600
St. Mary's...	4	3	0	.572
Sterling...	4	4	0	.500

	won	lost	tied	percentage
Hays Teachers...	2	4	1	.333
Wichita U...	2	4	0	.333
Ottawa U...	1	5	1	.167
McPherson...	1	6	0	.143
Washburn...	1	6	0	.143
Friends...	1	6	0	.143
St. Benedict's...	0	5	1	.000
Bethel...	0	6	1	.000



Top row—O'HARA, WHITTER, ELIOT, GILMER, CRAMER, GREEN, ALLEN, CHAFFEE, DETTER, SMITH, LAMBERT, HENSHAW, HUMBERG, HOWARD, BRECHNER.  
Middle row—MONYPENY, FOSTER, ZILE, WILLIAMS, SWARTZ, SNODGRASS, NOLD, CRAWFORD, LING, OKERBERG, FOSSEY, HERRIN, FRANKLIN.  
Bottom row—KERN, RICHARDSON, WRIGHT, CROUCH, COWAN, JONES, MESCH, MILLER, LANDER, WILCOX, MOTT, GIERTZ.



CAPTAIN VERNON SNODGRASS---170 lbs.

"Verne" proved himself valuable not only as a player, but in keeping up the morale of the team by his fighting spirit. He will be missed next year.



CAPTAIN-ELECT PAUL JONES---180 lbs.

"Jelly" was a versatile player, not flashy, but always dependable. He was the most consistent ground-gainer on the team, and will make a fine leader next year.

WHEN COACH "Bill" issued the call for football last fall fourteen letter men and a fine group of promising Freshmen responded. From this material "Bill" developed a team that gave a splendid account of itself, winning five conference games and losing only two. The men piled up a total of 139 points against opponents and had 86 points scored against them. Twenty-six men were awarded letters, and only one, H. Detter, is a Senior. Prospects are bright for a successful season in the new Central Conference next year.



BETWEEN HALVES, STERLING GAME.



## MOUND BUILDER



MAURICE WILLIAMS—185 lbs.  
"Mutt" was a veritable tiger, both in offense and in defense. His stellar play at tackle won him a place on the first All-Conference team.

EDWARD NOLD—186 lbs.  
Ed had a good season at center, being chosen on the second All-Conference team. A great defensive player, alert and always following the ball.



CHARLIE FOSSEY—172 lbs.  
Charlie won his place on the first eleven by his great play at end. His spectacular pass-catching in the Friends game will long be remembered.



THE opening game of the Moundbuilder football season was with Bethel College on October 1. The game was played on Alumni Field, as the Fairground field was occupied by the Cowley County Fair. In spite of a steady drizzle, a pep parade was staged and hundreds of rooters occupied the temporary bleachers set up along the field.

Bethel was completely outclassed by the Buildersmen. Despite the mud, Richardson made long gains on end runs. In the fourth quarter, Lander returned a punt forty yards for a touchdown. The final score was 26-0, in the Builders' favor.



READY TO GO!



## FOUNDBUILDER



MERRITT MESCH---160 lbs.  
"Mush", a promising Freshman, gave a good account of himself. He is a ball-lugger who is hard to stop. He also featured in receiving passes.

JOE ZULE---170 lbs.  
Joe featured on the receiving end of the aerial game, giving a good account of himself at the wing position. He received mention on the third All-Conference team.

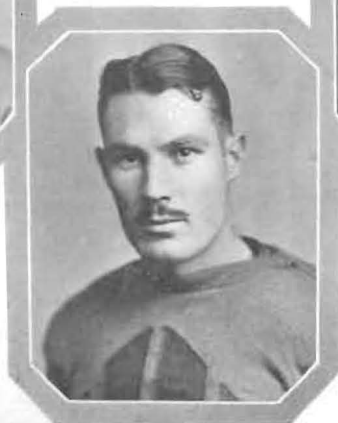

WILBUR LANDER---143 lbs.  
"Bud" proved himself a capable player at quarter-back, a triple-threat man and a promising broken-field runner. He featured on the hurling end of the passing game.

ON OCTOBER 7 the Builders journeyed to McPherson to play the Bulldogs. The weather was ideal and the field was in good shape. Richardson opened the scoring in the first quarter with a beautiful 43-yard drop-kick. Fossey's defensive play and Richardson's end runs were the outstanding features of the game. McPherson threw a scare into the Builders in the third quarter when they carried the ball across for a touchdown and kicked goal, tying the score 7-7. S. C. came back with a vengeance and triumphed 21-7.



RICHARDSON GOING AROUND LEFT END FOR 12 YARDS.



JOHN O'HARA---162 lbs.  
"Johnnie", a Freshman, promises to develop into a great halfback. He has ability to snag passes and is a good broken-field runner.



CARL RICHARDSON---145 lbs.  
"Jack" is a quarterback of merit, feared by all on his end runs. A triple-threat man and a fine broken-field runner, he was chosen on the second All-Conference team.



CECIL CROUCH---155 lbs.  
"Dutch" is one of the fastest ball-luggers in the Conference. His speed and his ability to catch passes make him a great halfback.

ON OCTOBER 14 the Builders met Friends at Island Park in Wichita. Toward the end of the second quarter an aerial attack led by Lander and Fossey brought the first score, the latter receiving a long pass over the goal line for a touchdown. Friends rallied to tie the score 7-7. In the fourth quarter a smashing Builder attack led by Richardson placed the ball on the 15-yard line where Richardson drop-kicked a goal. Splendid interference was responsible for this great drive. Snodgrass intercepted a Friends pass in the closing minutes of play and dashed for a touchdown, enabling Southwestern to win 16-7.



O'HARA GOING AROUND RIGHT END FOR 8 YARDS.



LAWRENCE LING---186 lbs.  
"Larry"'s ranginess and drive make him a powerful tackle. His offensive play was responsible for many of the gains made in the Wichita U. game this year.

BILL CRAWFORD---176 lbs.  
Bill was practically a fixture at guard. His consistent play made him a valuable man in the middle of the line.

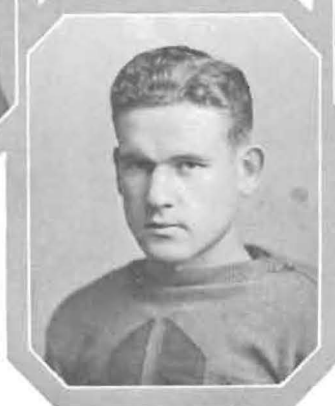

GEORGE SWARTZ---180 lbs.  
George played a hard, smashing game at guard. His steady play made him one of the main stays in the middle of the line.

SOUTHWESTERN lost her first conference game to the Kansas Normals at Emporia on October 22 by an overwhelming score, 43-0. The Builders were not as out-played as the score would indicate, if first downs and ground gained mean anything. Most of the Normal score resulted from long runs behind almost perfect interference. The Yellow-Jacket machine could not be stopped after the opening minute of play when a Builder punt was blocked and recovered by a Purple player, resulting in safety. Williams, at tackle, and Herrin, at guard, played a great game for the Builders.



ON THE 1-FOOT LINE IN THE STERLING GAME.



DENNIS COWAN---162 lbs.  
 "Denny" proved a valuable man at fullback. His ability to hit hard and low won him his place on the team.



MORRIS KERN---160 lbs.  
 "Zip", a Freshman, was a real line-plunger, always driving for the last inch. He should give a good account of himself at full-back next year.



CARL RADLEY---170 lbs.  
 "Dick" proved himself a capable and dependable end, although handicapped by early-season injuries. He should make a strong bid for the first eleven next year.

S. C. SHOWED a complete reversal of form of the previous week and trounced Sterling 33-0. A pass, Lander to Mesch, opened the scoring near the close of the first half. The Builders had things their own way during the last half, running across for three more touchdowns. Dettler and Wilcox made some brilliant plays; the former ran 45 yards for a touchdown in the last quarter. Nold, at center, starred by scoring two touchdowns --- one on a short kick and the other on a fumbled ball.



NOLD RECEIVING A FUMBLING BALL FOR A TOUCHDOWN.



HARRY DETTER--174 lbs.  
"Red"'s versatility made him indispensable in the backfield. He "found" himself at fullback this year and gave a good account of himself.

BILLIE MCCOOL--180 lbs.  
Billie showed promise of being a coming player at guard this year. His experience this season should make him valuable material next year.



KARL WRIGHT--150 lbs.  
"Picnie" was the lightest man in the line, but he used his weight to as good advantage as he did his ability to block, and to run interference.

ON NOVEMBER 11 the Wichita U. Wheatshockers invaded Winfield for the annual grudge-game. It was S. C.'s Home-coming Day, and over 5,000 people witnessed the game. A strong wind from the North made perfect play impossible, but it was a great game. Wichita U. scored near the close of the first half, but failed to kick goal. In the second half the Builders staged a rally, led by "Jelly" Jones. After carrying the ball the length of the field Jones went over for a touchdown. Zile kicked the extra point which proved to be the winning margin.



THE KICK-OFF --- HOME-COMING GAME.



WARREN WILCOX---145 lbs.  
"Orlie", a Freshman, had a good season at quarterback. He is a fine passer and a good field general. More will be heard from him next year.

ALVIN ALLEN---215 lbs.  
"Tub" used his weight to good advantage at tackle. He should make a strong bid for a position on the first eleven next year.



OSWALD HAUNSCHILT---202 lbs.  
"Little Os" proved a capable understudy at center. His weight and drive made him a power in the line.

S. C. LOST her second conference game to the Baker Wildcats at Baldwin on November 18. It was the most spectacular game of the season, both teams featuring long runs and passes. The Builders were outclassed in the first half, Baker leading 7-0. The Wildcats scored again at the opening of the second half; then S. C. rallied. A blocked punt resulted in a safety for the Builders. Baker scored again on an intercepted pass. S. C. then staged a brilliant aerial attack mixed with end runs, which resulted in a touchdown. The Builders were headed for another score when the gun brought the game to a close, S. C. losing by a score of 8-20.



OKERBERG KICKING THE EXTRA POINT.





WILFRED OKERBERG---190 lbs.  
"Okky"'s ranginess and weight made him valuable at tackle. A knee injury handicapped his play this season, but he will be heard from next year.

CLARK HERRIN---160 lbs.  
"Vol" is a midget line-man, but his part of the line was never weak. He proved his worth in the Emporia Normal game this year, when he starred at guard.



GILBERT MOTT---175 lbs.  
"Gilly" played a snappy game at tackle. With his experience this season he should make a place for himself next year.

SOUTHWESTERN closed the season on Thanksgiving day with the annual game with St. John's College at the Fairground. The Orange and Black showed unexpected strength, holding the Purple team to only one touchdown in the first half. In the second half a fumble by a Builder put the ball within the scoring zone for St. John's, but they could not make first and ten. Kruck drop-kicked for the only St. John's score. S. C. ran wild in the latter part of the game, pushing over three touchdowns. The Purple machine won with a final count of 28-3.



MESCH TEARING OFF A 25-YARD RUN IN ST. JOHN'S GAME.

## ALL-CONFERENCE FOOTBALL TEAMS

*Chosen by LESLIE EDMONDS, Topeka*

### FIRST

*Ends:* M. HAINLINE, Emporia Teachers; GOETZ, Baker.  
*Tackles:* MUNDAY, C. of Emporia; WILLIAMS, Southwestern.  
*Guards:* DICE, Kansas Wesleyan; CONWAY, C. of Emporia.  
*Center:* HOFFMAN, Pittsburg Teachers.  
*Quarterback:* HOCII, Emporia Teachers, (Captain).  
*Halfbacks:* SELVES, C. of Emporia; ISAACSON, Kansas Wesleyan.  
*Fullback:* BURNETT, Emporia Teachers.

### SECOND

*Ends:* CAMPBELL, Emporia Teachers; CARMICHAEL, Bethany.  
*Tackles:* R. BARCLAY, Bethany; KOPELK, C. of Emporia.  
*Guards:* HUNT, Emporia Teachers; E. WINKLEY, Ottawa.  
*Center:* NOLD, Southwestern.  
*Quarterback:* RICHARDSON, Southwestern.  
*Halfbacks:* CULP, Emporia Teachers; RICE, Pittsburg Teachers.  
*Fullback:* GRAVE, St. Mary's, (Captain).

### THIRD

*Ends:* ZILE, Southwestern; BRENNAN, St. Mary's.  
*Tackles:* TAYLOR, Kansas Wesleyan, (Captain); LYONS, Washburn.  
*Guards:* KENNEDY, Friends; HEIDEL, Bethany.  
*Center:* SCHLOBOHM, Emporia Teachers.  
*Quarterback:* DEWALD, Hays Teachers.  
*Halfbacks:* E. MCCARTNEY, C. of Emporia; WALDORF, Baker.  
*Fullback:* E. BARCLAY, Bethany.

### HONORABLE MENTION

*Ends:* DORNEY, St. Benedict's; CARR, Washburn; HOOVER, Kansas Wesleyan; HUTSON, Bethany.  
*Tackles:* READE, Baker; EARL WINKLEY, Ottawa; POOS, St. Mary's; A. HAINLINE, Emporia Teachers.  
*Guards:* BAXTER, Kansas Wesleyan; FERM, Bethany; THOMAS, Baker; JONES, C. of Emporia.  
*Center:* RHODES, Hays; BETTERSON, Kansas Wesleyan.  
*Quarterback:* CRUMPACKER, McPherson; BARTLESON, Kansas Wesleyan; JUENGLING, C. of Emporia; GUDGEON, Pittsburg; COONEY, St. Mary's.  
*Halfbacks:* STITT, Wichita U.; SMITH, Washburn; ELLIOTT, Baker; SCHWAB, Sterling; DIEHL, Baker; MORONEY, St. Benedict's.  
*Fullback:* TARRANT, Bethany; OVERHOLZER, Kansas Wesleyan.



# BASKETBALL



FLOYD BURKE

For four years Capt. "Billie" has been an out-standing player on the Builder basketball team, and for three years has been named a guard on the All-State team.

WM. MONYPENY  
Starting the season with four Freshman in the regular line-up, Coach "Bill" developed a team that he could well be proud of.



ED NOLD

Captain-elect of next year's team. Eddie hit his stride this year at guard and proved a great strength on both offense and defense.



FOUR letter men, Captain Burke, Nold, Dunn, and Phillips, formed the nucleus for the basketball team. Coach Bill found some fine material among the new candidates --- all of them over six feet in height, fast, and players who had already made names for themselves in high school. The team opened the season at home during the Christmas holidays with a victory over Edmonds Teachers from Oklahoma. This team, consisting of four Freshmen, led by Captain Burke, gave a good account of itself and looked promising. After another victory, over the Wichita Elks, the Builders opened the Central Conference Schedule in Stewart Gym with the College of Emporia. The game was hard-fought, but S. C. won her first conference tilt 28-27.





**HASKELL GIBBONS**  
 "Gibby", a Freshman, made a good season record at forward and created much favorable comment at the National Tournament at Kansas City.



**CHARLIE FOSSEY**  
 "Cob", another Freshman "find", was one of the steadiest players on the team. His shots in the last half of the Hillyard game almost brought victory to S. C.



**WILFRED OKERBERG**  
 "Okey" never failed to get the tip on an opponent. He also contributed his share of points, besides playing a great defensive game.

**THE BUILDERS** lost a thrilling game to the Emporia Teachers, 33-28. In the return game at Emporia the Builders lost in the last minute of play by one point. Washburn, playing on her home court, fell before the Purple machine. The Builders returned to Winfield to play the Hillyards team. They tied the score 33-33, but in the last minute Hooker dribbled in for the necesasry two points and S. C. lost. Wichita U. caught the Builders in a slump, as several members of the team were flu victims, both but games were hard-fought. S. C. lost the last conference game to Washburn, but decided to send the team to the National Tournament at Kansas City, where they won to the third round, and caused much favorable comment.





**RALPH WINEGARNER**  
"Wine", a Freshman, gave a good account of himself at forward. The experience gained this year should make him a valuable man next year.

**DARREL DUNN**  
"Du" had trouble locating the hoop throughout the season, but hit his stride in the National Tournament. His speed and floor work make him valuable.



**CLYDE PHILLIPS**  
"Ug" hit his stride late in the season. When called into the game at guard he gave a good account of himself, always fighting hard.



**T**HE FIRST Central Inter-Collegiate Athletic Conference Basketball season ended with Pittsburg Teachers and Emporia Normals tied for first place. No team was outstanding, and the season was marked with upsets, with the championship in doubt until the last week of play.

### C. I. A. C. STANDING

1928

	Won	Lost	Percentage
Pittsburg Teachers.....	9	5	.750
Emporia Normals.....	9	5	.750
Wichita U.....	8	4	.667
Washburn.....	7	5	.584
Southwestern.....	5	7	.417
Hays Teachers.....	5	9	.250
College of Emporia.....	1	11	.084



*Back row*—MONYPENY, FOSSEY, OKERBERG, NOLD, ELLIOT, WINEGARNER.  
*Front row*—MESCH, GIBBONS, CAPT. BURKE, PHILLIPS, DUNN.





## MINOR SPORTS

## TRACK, 1927

**S**OUTHWESTERN'S track team had a successful season in the spring of 1927. Although not winning all of the meets entered, the team gave a good account of itself on all occasions.

In the Oklahoma Relays at Norman the Builders finished in third place. This is one of the larger meets of this section of the country, and S. C. made a good showing. The two-mile relay team set a record for the distance, 8:20, by defeating Pittsburg Normals in a fast race.

At the Kansas University Relays, the largest in this section of the country, Southwestern placed two relay teams.

At a meet held in Wichita, with Friends University, College of Emporia, Wichita University, and Southwestern College represented, the Builders placed third.

Later in the season a meet was held at Newton with the following schools participating: Wichita University, Friends University, Bethel, McPherson, and Southwestern. The Builders won with a comfortable margin.

The Chilocco Indians also fell before the Builders in a dual meet.

Southwestern closed her track season with the State Meet held at Baldwin, where the team finished in fourth place.

THOMAS.....	half-mile, relay.
ADAMS.....	half-mile, low and high hurdles, relay, high jump.
SNODGRASS.....	discus, shot, pole vault.
NEVILLE.....	half-mile, mile, two-mile, relay.
ROWELL.....	100, 220.
LOCKERT.....	100, 220.
DUNN.....	high jump.



*Top row*—THOMAS, SHEPHERD, ADAMS, DUNN, SNODGRASS, COACH MONYPENY.  
*Second row*—NEVILLE, JOHNSON, FLAHERTY, CAIN, ROWELL.

## RELAY, 1927

**S**OUTHWESTERN'S relay teams, though not victorious in all of the contests which they entered, gave a good account of themselves on all occasions. The two-mile relay team, consisting of Neville, Cain, Adams, and Thomas, set a new record, 8:20, for the distance, when entered in the Oklahoma Relays at Norman. The medley team, consisting of Shepherd, 440, Lockert, 220, Thomas, 880, and Neville, mile, finished in third place with a time of 7:18. The one-mile team, Johnson, Adams, Shepherd, and Flaherty, won second place with a time of 3:30. The quarter-mile team, consisting of Lockert, Rowell, Cain, and Flaherty, finished in fourth place. The time for this event was 43 seconds.

In the Kansas University Relays at Lawrence, the two-mile team won fourth place. The winning time was 8:15. The one-mile team placed sixth. The half-mile team, consisting of Lockert, Rowell, Cain, and Flaherty, placed fourth.

In the Kansas Conference Meet held at Baldwin, the Builder one-mile relay team, pictured below, won second place. Baker placed first and Pittsburg Normals finished third in this hotly-contested race. The winning time was 3:26.

Shepherd, Thomas, Lockert, Rowell, and Johnson are in school again this year.

FLAHERTY, *Captain*.....100, 220, 440, relay.

SHEPHERD, *Captain-elect* 440, relay.

CAIN.....220, 440, half-mile, relay.

JOHNSON.....100, 220, 440 relay.

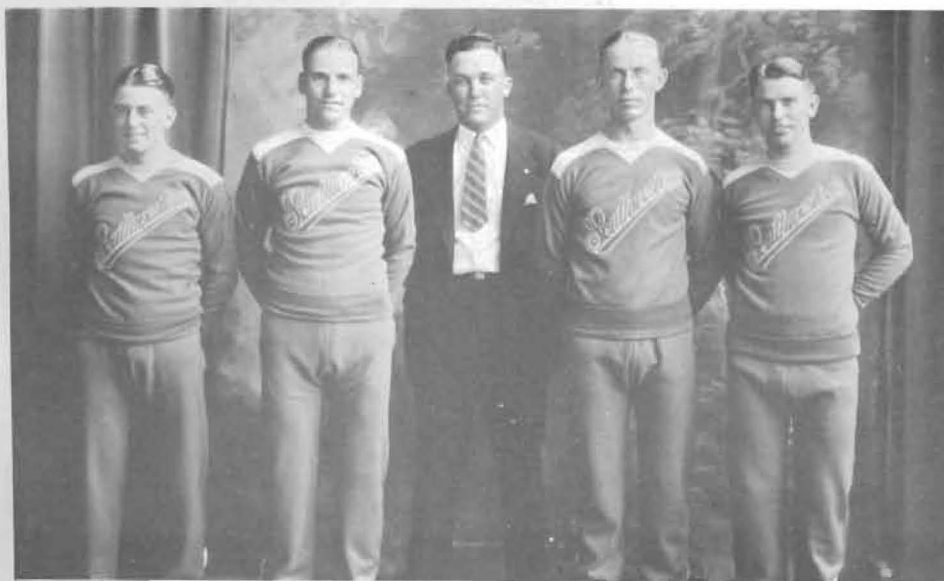

CAIN

SHEPHERD

MONYPENY

FLAHERTY

JOHNSON

## SOCCER

THIS is the third year in which Southwestern has been represented by a soccer team. The game received considerable support this year, and a good squad was in training throughout the season. Seven veterans from the Southwestern State Championship team of last year formed the nucleus for this year's team. The Builders, captained by Kenneth Hunter, had a successful season. They won four games, tied two, and lost only one. Friends and Southwestern battled to a scoreless tie at Winfield early in the season. Later they played at Wichita and the game resulted in another tie, 1-1. A play-off game was scheduled and played at the Fairground in Winfield. It was a hard-fought game, with the Quakers winning by a narrow margin, 1-0.

The sports writers of the Southwestern Collegian and the Friends University Life picked an unofficial all-state team. Four Builders, Holman, Wright, Matthews, and Hunter were given positions on this mythical team. Hunter was honored by being chosen captain.

Four conference schools participated this year in the double round-robin schedule. Southwestern's record for the season is as follows:

Bethel .....	1;	Southwestern .....	2
Bethel .....	2;	Southwestern .....	4
Friends .....	0	Southwestern .....	0
Wichita U. ....	0;	Southwestern .....	1
Friends .....	1;	Southwestern .....	1
Wichita U. ....	0;	Southwestern .....	7
Friends .....	1;	Southwestern .....	0



*Back row*—BAKER, WATSON, TEED, MATTHEWS, HOLMAN, E. CARTER, HOELSCHER, FRANKLIN.  
*Front row*—SWOYER, BENEDICT, H. WRIGHT, HUNTER, NICHOLS, EVERLY, DAVIS.

## BASEBALL, 1927

BASEBALL has not been a very popular sport in Kansas Conference circles, yet Southwestern has always been represented by a team. It has not yet been decided whether the sport will be continued in the new Central Conference which has recently been formed.

From the standpoint of games won the Builder team of 1927 did not have a successful season; however, every game was hard-fought, and the outcome undecided until the ninth inning. The team was composed largely of reserves from last year and new men, as only three letter men were available. Hall, catcher and a three-letter man, was one of the mainstays. Burke, a two-letter man who held down the first base sack, was a steady player and a good hitter. Hubbs, a one-letter man, and the third experienced player, played left field.

The Builders opened the season on the Alumni Field in a game with the Chilocco Indians, and were defeated by a score of 7-5. Hard luck camped on S. C.'s trail on the up-state trip. Two games were dropped to St. Mary's by close scores, and St. Benedict's nosed out a couple of victories. Games scheduled with Haskell Indians and Baker University were cancelled on account of rain. Southwestern lost the city series to St. John's by two close scores: 5-3 and 4-3.

Chilocco.....	7;	Southwestern.....	5
St. Mary's.....	9;	Southwestern.....	7
St. Mary's.....	9;	Southwestern.....	7
St. Benedict's.....	9;	Southwestern.....	7
St. Benedict's.....	10;	Southwestern.....	7
Chilocco.....	9;	Southwestern.....	8
St. John's.....	5;	Southwestern.....	3
St. John's.....	4;	Southwestern.....	3



Top row—COACH FRANKLIN, CROUCH, BURKE, HALL, ZILE, HUBBS, FREEMAN, DETTER.

Second row—SHELLY, WRIGHT.

## TENNIS, 1927

**S**OUTHWESTERN has an enviable record in tennis. In 1925 Harold Lewis won the State Singles Championship. In the following year his younger brother, Jimmie, accomplished the same feat, and again in 1927 won the same honor. For the past four seasons the Builder double team has been winner in the State tournament.

The Builder team of 1927, consisting of Jimmie Lewis and Bob Sturns, had a very successful season. Friends U. lost two matches to S. C. Wichita U. was winner in one match, but was beaten in another match. The Kansas State Agricultural College team came to Winfield for a match which was played in the gymnasium on account of rain. The Builders triumphed, winning two out of three, but lost a return match. The Oklahoma Aggies won over S. C. in one match; no return match was played. The Builders also have to their credit a victory over College of Emporia. Two matches were played with St. John's College by Lewis and Sturns with Shull and Hubbard and with Hubbard and Phillips. The first match was a triumph for S. C., but the second went to the Johnnies.

In the qualifying tournament at Wichita both Lewis and Sturns qualified for the State Tournament singles. Playing together, they also qualified for the doubles. When the Builders entered the State Tournament at Baldwin they made a clean sweep. Lewis won the singles championship, and the doubles team won first place in that division.

Sturns did not return to school this year, but with Lewis on the campus and a good squad turned out for practice Southwestern should have another successful tennis season in 1928.

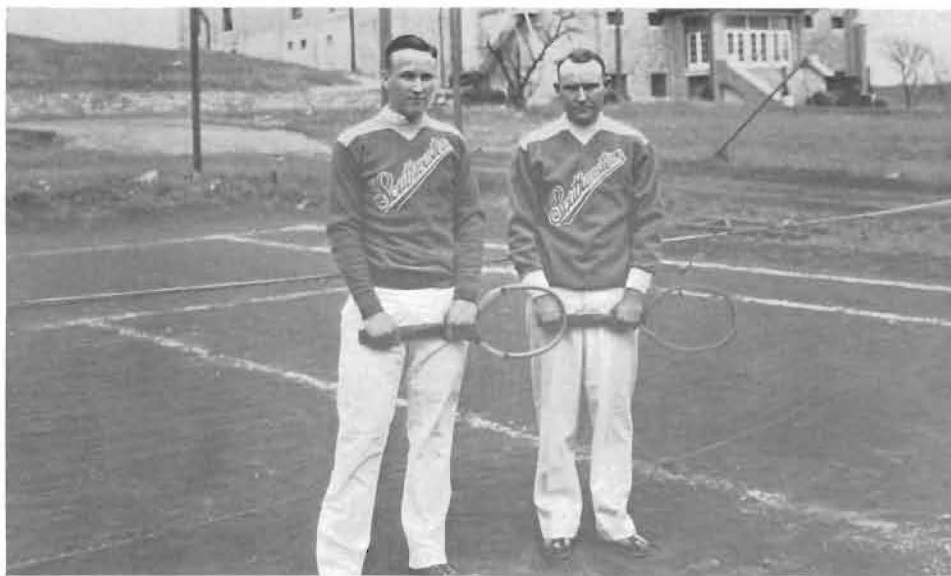

LEWIS

STURNS



## INTRA-MURAL BASKETBALL BOYS

INTRA-MURAL basketball is a new sport in Southwestern. It was inaugurated into the athletic curriculum last year, and eight teams competed in a round-robin schedule. The Rams and The Freshmen were tied for the championship at the close of the season with seven games won and one lost. In the play-off the Rams were victorious, 20-12.

There was a greatly increased interest in the games this year. Twelve teams were entered in the round-robin schedule and some fine games were played. Any student who is not a member of the regular varsity squad was eligible to compete, and some fast teams were organized. Preliminaries to the varsity games were played whenever possible, and considerable interest and rivalry was aroused, with the championship in doubt until the last game.

The Rams went through the schedule without a defeat until they met the College Hill Athletic Club in their last game, and were defeated 13-11. This defeat threw them into a triple tie for first place with the C. H. A. C. and the Midgets, each team having lost one game. However, the C. H. A. C. was defeated the following week by the Lost Battalion, and the Rams were tied for the lead with ten games won and one lost. A play-off game was scheduled and the Midgets emerged victorious and champions by a score of 23-22. This final game was one of the thrillers of the season, both teams demonstrating some fine basketball.

Following is the season standings of the teams:

	Won	Lost	Percentage
Midgets	11	1	.917
Rams	10	2	.834
C. H. A. C.	9	2	.820
Wildcats	8	3	.728
All-Stars	6	5	.545
Lost Battalion	6	5	.545
Sinkers	5	6	.455
Bull Club	4	7	.364
Hash Hounds	3	8	.273
Parsons	3	8	.273
Rinky Dinks	1	10	.091
Wolverines	0	11	.000



Top row—C. DETTER, FISHER, MATTHEWS, RADLEY, SIMPSON.  
Second row—STUTZMAN, WATTS, REED, NICHOLS, H. WRIGHT.

## INTRA-MURAL BASKETBALL GIRLS

AT THE mention of girls' basketball, many think back to the time when Southwestern girls played as a varsity team. Some splendid teams have battled for old Southwestern and excellent material was on hand for an even better team this year. However, progress has been measured in another direction. For the first time Southwestern did not have a girls' varsity. Attention was turned to class teams, in an effort to develop many enthusiastic players rather than a highly-trained selected few.

Since the establishment of the Women's Athletic Association there have been intra-mural teams in several sports. The interest in basketball has been stronger this year than ever before, due to the abolition of the girls' varsity.

All intra-mural sports for girls are managed by the Women's Athletic Association with Miss Lillian Cloud as sponsor. For basketball this year the executive committee appointed a manager from each class. It was the duty of the managers to assist with the coaching and the selection of a team to represent each class. The sports managers for this year were: Louise Bailey, Freshmen; Vera Harnden, Sophomores; Leota Brush, Juniors; Esther Felt, Seniors.

At the close of the training season a round-robin tournament was played. By playing a round-robin, rather than an elimination tournament, each team played three games. The result of the tournament was: Sophomores, first place; Freshmen, second; Seniors, third; Juniors, fourth.



*Top row—ELDER, HULLET, V. HARNDEN, STINEBERG, L. CLOUD, F. RODERICK, BAILEY, TOMLIN.*

*Second row—BIESER, I. CLOUD, GRIER, M. HARNDEN, HARP, L. WRIGHT.*

*Third row—McKEY, FELT, FAUSS, Z. RODERICK, DUDGEON, STROTHER.*

# BOOK IV



# SOCIETIES







QUEENS





MISS VIVIAN SHARP  
MAY QUEEN





MISS VERA HOFFMAN  
BETA GAMMA EPSILON



MISS LUCILLE TIBBITTS  
BELLES LETTRES



MISS JUANITA WHITWAM  
SIGMA PI PHI



MISS LERLAND HYNDMAN  
BELLES LETTRES



MISS ANN STURHANN  
BETA GAMMA EPSILON



EARL CHRISTY,  
popular magazine cover artist and illustrator, who selected the Queens for the 1928 Moundbuilder. Each of the four girls' societies, with the aid of their brother societies, elected four contestants. From the sixteen photographs Mr. Christy selected five.

The May Queen was elected from the Senior class by popular vote of the chapel assembly.





# HISTORY AND PERSONNEL

## BELLES LETTRES HISTORY

THE BELLES Lettres Literary Society holds a unique place in Southwestern history. Organized in 1889, only a few years after the founding of the college, this society, together with her brother, Athens, has witnessed many happenings during her lifetime, as well as the continual growth of her Alma Mater. She has seen the rise of Delphi and Sigma Pi Phi, her bitterest rival for many years, and later with the enlargement of the college, the organization of Alpha Beta Gamma and the Deltas.

From the first meeting of the year until the final program, when the graduates received their certificates and other honors were presented, Belles Lettres enjoyed a busy and prosperous year. Who does not remember the rush week festivities, particularly the Barn Party, with its loads of good eats, and the Virginia Reel danced to the tunes of some real fiddlers? Or the Former Belles program, when the members received a glimpse of the griefs and good times their older sisters had? And then there was Belles-Athenian day, the breakfast, luncheon, chapel program, pageant, and play, which marked the passage of another year of Belles-Athenian history.

Dramatics, forensics, music, women's athletics, scholastic attainments --- name any or all of the fields of activity in Southwestern and you will find Belles represented --- leaders and active participants in things worthwhile. That is one of the things for which Belles Lettres stands, and she strives to give her members training for proper citizenship.



"ARIA DA CAPA", LITTLE THEATRE PLAY

## ATHENS HISTORY

ATHENS holds the honored position of the oldest society in Southwestern, having been organized in the fall of 1889. Athens was founded by seven or eight aspiring young orators for the purpose of providing an audience and opportunities for each of the members to speak. At first the organization was a secret one, known as "The Impromptu Speakers' Club". In February, 1890, the founders decided to establish a permanent society for men, and changed the name of the club to "The Athenian Literary Society". The organization had so grown in popularity that it was necessary to limit the membership to twenty-one.

In the early days there existed a bitter rivalry between Athens and Cadmus an older society. The exclusiveness of the older society was resented by Athenians, and the latter established a principle in their invitation, "Athens invites men of honor and ambition", which is still alive today. Athens endeavors to maintain among her members the highest standards of leadership, personality, and devotion to their Alma Mater, and sponsors both the social and literary life of the college man. Through the years since the founding of Athens she has provided leaders for every phase of school activity.

Athens and Belles Lettres have co-operated in many enterprises during their life-time. This year the spirit of co-operation between the two societies has been strengthened by joint meetings which are held once each month, and by several informal parties.



BELLES ATHENIAN HALL

## SIGMA PI PHI HISTORY

SIGMA Pi Phi, symbolizing Friendship, Learning, and Loyalty, is the second oldest girls' society in Southwestern College.

Through the activities of the society, many of her members have developed talents which have brought honor to the school as well as to the society. They have represented Southwestern in debate, oratory, dramatics, and musical organizations.

Sigma is justly proud of her cast of "Cinderella Married" for winning the trophy in the Inter-Society dramatics contest. From a dramatic standpoint, in "The Youngest", Sigma-Delphi offered one of the most finished productions of the year.

Sigma has taken care of the development of the social life of her members through her many social activities. It was her plan to have a joint meeting each month with her brother society, Delphi. In addition to these meetings, she has had many surprises and parties. It is the annual custom to have the Old Timers' Day in the fall, a joint banquet with Delphi in the spring, and the breakfast given in honor of her seniors at the end of the second semester.

During this year Sigma has added to the attractiveness of the Sigma-Delphian Hall. New shades, drapes, and stage curtains were purchased by the two societies, and appropriate pictures were added by the Sigmas on the birthday of their society, September 28.

May Sigma Pi Phi ever strive onward; may her influence in the building of beautiful personalities be as great in the future as it has been in the past.

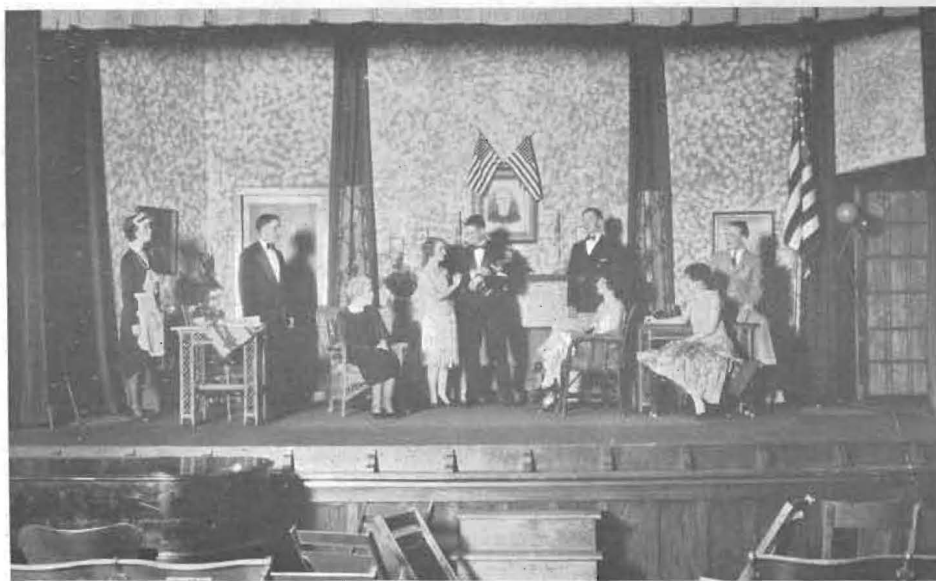

"THE YOUNGEST"

## DELPHI HISTORY

THE DELPHIAN Literary Society was organized in 1899 by two members from the College department and several from the Academy. At first the new society met in an unfurnished room, but by 1907 they proudly claimed a carpeted and furnished hall. In 1911 Delphi and Sigma Pi Phi moved into the hall which they now occupy. At an expense of one thousand pre-war dollars the hall was made the "best literary society hall in the middle west", according to The Moundbuilder for that year. From time to time new furniture, pictures, and window-hangings have been added; during this year the two societies purchased new stage curtains, the envy of all other societies.

The chief function of literary societies is to develop college men and women for leadership. This duty Delphi has fulfilled for twenty-nine years. A glance at the records of each year reveals the fact that Delphi has had representatives in all school activities. For many years Sigma Pi Phi and Delphi were known as the musical societies, and it was their custom to present an annual operetta. This custom has been discontinued, but the plays presented in the place of the operetta have shown the same artistic qualities that the earlier musical programs possessed.

"Know thyself" is the motto of Delphi, and each year this society helps some sixty men to find themselves in relation to their college and to their fellow-men. Delphi looks upon her honors won with justifiable pride; but equally proud is she of the well-rounded lives of her members.

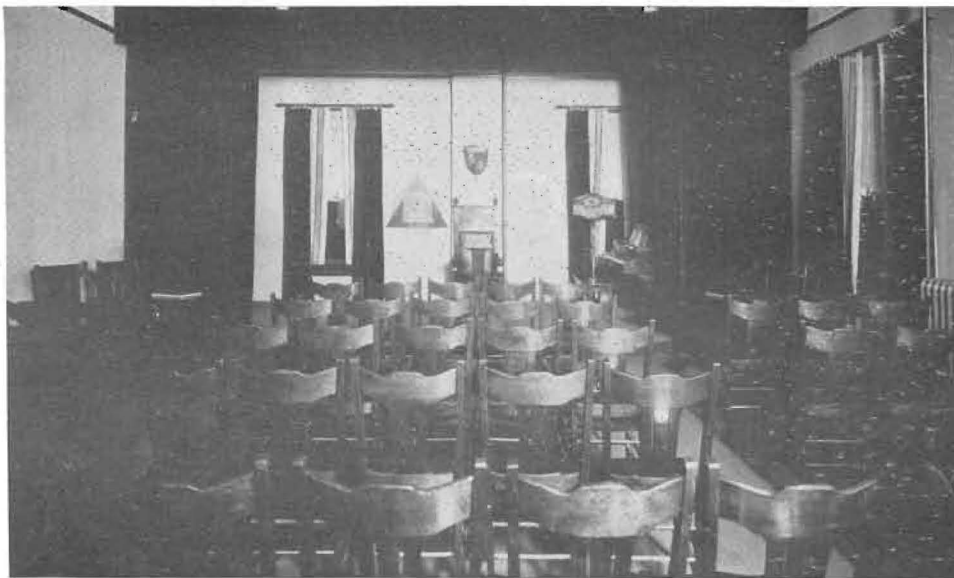

SIGMA-DELPHIAN HALL

## BETA GAMMA EPSILON HISTORY

THIS year has been Beta Gamma Epsilon's eighth year of literary and social service to the school and to each member of the society. An unusual spirit of fellowship exists between Beta Gamma Epsilon and her brother society, Alpha Beta Alpha. This fellowship is strengthened by joint programs and activities which concern the two societies.

Some of the most interesting and appealing features of the society are the annual Rush, Hallow'een, and Christmas parties. The annual spring banquet is an event which adds a bit of formality to the social life of the society.

Beta Gamma Epsilon representatives have made creditable showings in the inter-society forensic events. They have also been successful in dramatics. Two of the most finished productions of the year were "Children of the Moon" and "The Wedding Dress".

Beta Gamma's talents have been well distributed among the various all-school activities this year, and the Senior members look with confidence to their sisters for the further development of their society and for its contribution to the up-building of the literary, scholastic, and social life of the school.

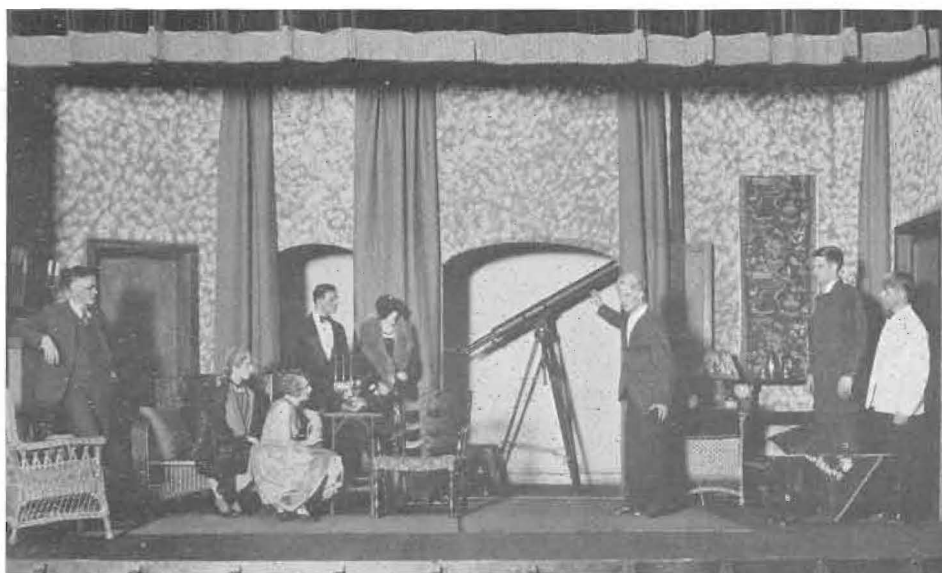

"CHILDREN OF THE MOON"



## ALPHA BETA ALPHA HISTORY

ALPHA Beta Alpha was organized in 1920 at the time of the organization of the sister society, Beta Gamma Epsilon. It was the desire of the school authorities to provide two additional literary societies in order that all students might have the benefit of the society life. Members from Belles Lettres, Athens, Sigma Pi Phi, and Delphi and several faculty sponsors founded the new societies, and soon the rivalry between the older societies was expanded to include the new ones. In the same year the Inter-Society Council was established, and by this means the deadly antagonism which had existed between members of different societies was changed into a spirit of co-operation and friendlier enmity.

Literary development is emphasized by Alpha Beta Alpha, with the belief that it is an essential part of a college man's education. For this purpose the society holds contests in music, debate and scholarship. To the winners of the first two, medals are presented, and to the winner of the last the Chancellor's key is awarded.

The social life is not neglected, but each year has its full quota of parties, hikes, joint meetings with Beta Gamma Epsilon, and as the event of the year, the spring banquet.



BETA GAMMA-ALPHA BETA HALL

## DELTA KAPPA CHI HISTORY

DELTA Kappa Chi is the youngest of the girls' societies in Southwestern. It was organized four years ago under the supervision of Mrs. Kirk, in order that all of the girls might have the privilege of society membership. The new society was organized by a group of inexperienced Freshman girls, but with the assistance of Mrs. Kirk and of other interested friends they succeeded in laying a good foundation on which to build a permanent society. A constitution similar to those of the other societies was drawn up, and the name "Delta Kappa Chi", signifying Democracy, Knowledge, and Culture, was agreed upon.

During the first year Pi Sigma Phi acted as the brother society of the Deltas. During the following year a brother society, Delta Theta Pi, was organized. The history of these two societies is marked by close co-operation. The weekly meetings are held jointly, with Delta Kappas and Delta Thetas alternating in the presentation of the programs. Numerous social events are enjoyed through the year. Annual parties are held at Hallow'een, Christmas, and on Valentine Day. The climax of the year's entertainments is the spring banquet.

The Deltas won the recognition of the school by capturing the trophy in the first Little Theatre contest with their play, "Suppressed Desires". The annual society play this year was "Arms and the Man".

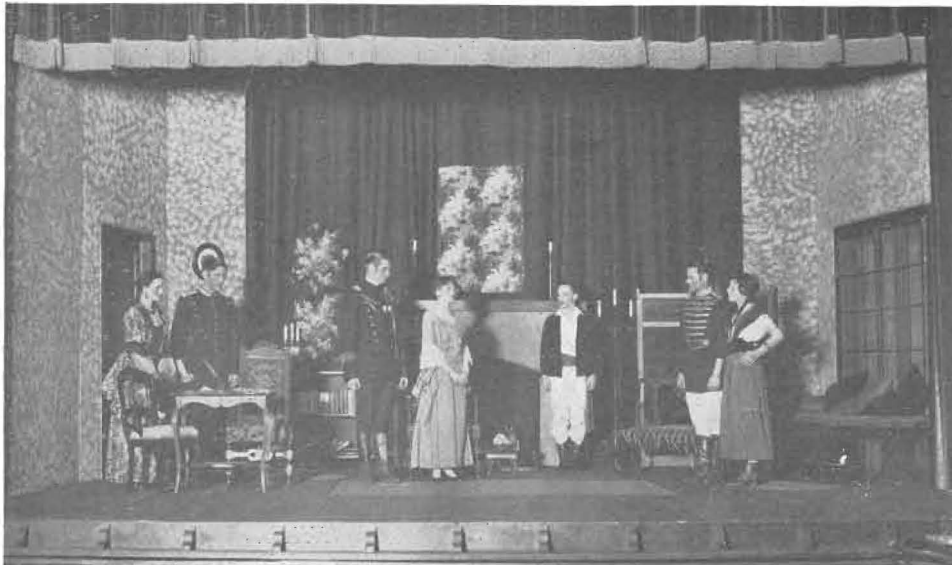

"ARMS AND THE MAN"

## DELTA THETA PI HISTORY

DELTA Theta Pi is the youngest literary society in Southwestern, having been organized in the fall of 1925. After the necessary membership was gained for the organization, attention was turned toward the selection of a suitable name. Delta Theta Pi, meaning "Democracy, Sacrifice, Faith" was chosen.

Nearly all of our members have taken an active part in the building of our society, and by the cooperation of all Delta Theta Pi has won a place among its older brothers. It is with pleasure that we look back to our enjoyable associations in our society programs, business meetings, and social affairs with Delta Kappa Chi.

Now our Society stands on a firm foundation and our efforts are turned from the building of a new society to the building of higher ideals and aims among our members. We believe that every college student can gain much value from active membership in an active literary society. For, from the literary society comes a spirit of loyalty through association, a feeling of responsibility, and a courage of confidence that can nowhere else be so easily and well attained.



DELTA HALL

## BELLES LETTRES HONOR



FREDA SCOGGINS ALLEIN GAFNEY  
*President, first semester Debate President, second semester  
 Order of the Mound*

ELIZABETH ELDER  
*Society Representative*

MABEL RAY  
*Campus Players*

PAULINE GRAHAM  
*Debate*

DOROTHY McMANIS  
*Editor 1928  
 Moundbuilder*



### OFFICERS

<i>First semester</i>		<i>Second semester</i>
FREDA SCOGGINS.....	<i>President</i>	ALLEIN GAFNEY
ALLEIN GAFNEY.....	<i>Vice-President</i>	VIRGINIA SMITH
VIRGINIA SMITH.....	<i>Secretary</i>	VESTA GRAY
RUTH BENEDICT.....	<i>Treasurer</i>	RUTH BENEDICT
SUSIE BARNETT.....	<i>Critic</i>	ELIZABETH ELDER
RUBY MIDER.....	<i>Chaplain</i>	MARY FRANCES CRABTREE
CARMEN VINCENT.....	<i>Sergeant-at-Arms</i>	DOROTHY DETTER
ELIZABETH ELDER.....	<i>Chairman Program Committee</i>	HELEN MANSER
LERLAND HYNDMAN.....	<i>Inter-Society Representative</i>	FREDA SCOGGINS

## ATHENS HONOR

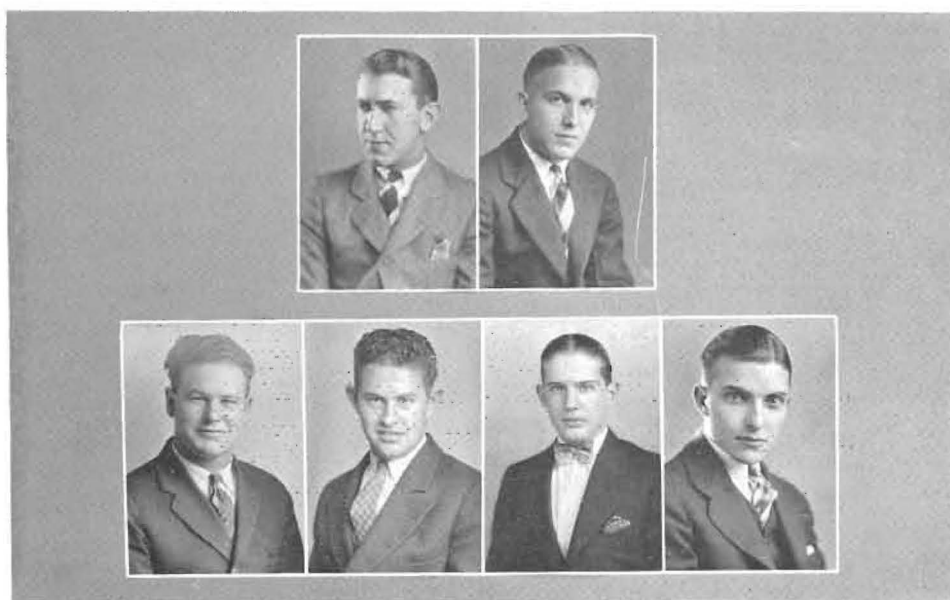

DON DAVIS  
*President, first and second  
semesters*

WILLIAM WARD  
*Debate*

ALVIN ALLEN  
*Debate*

ROY BAKER  
*Debate*

JOHN PORTER  
*Debate*

MILTON GAFNEY  
*Society Representative*



### OFFICERS

*First semester*

DON DAVIS.....	President.....
BRYCE GLECKLER.....	Attorney.....
FRANKLIN WONDER.....	Clerk.....
MILTON GAFNEY.....	Treasurer.....
WILLIAM WARD.....	Inter-Society Representative.....

*Second semester*

DON DAVIS.....
WILLIAM WARD.....
JOHN PORTER.....
MILTON GAFNEY.....
BRYCE GLECKLER.....

## SIGMA PI PHI HONOR



VIVIAN SHARP      CATHERINE SHRIVER  
*President, first semester    President, second semester*

EDEL HOELSCHER  
*Society Representative*

EDITH STEWART  
*Debate  
Order of the Mound*

ESTHER HULPIEU  
*Order of the Mound*



### OFFICERS

<i>First semester</i>		<i>Second semester</i>
VIVIAN SHARP.....	<i>President</i> .....	CATHERINE SHRIVER
ELEANOR CORRIE.....	<i>Vice-President</i> .....	EDEL HOELSCHER
MILDRED WADSWORTH.....	<i>Treasurer</i> .....	HILDRED APPLGATE
CATHERINE SHRIVER.....	<i>Secretary</i> .....	LILLIAN UTTERBACK
EDITH STEWART.....	<i>Crlic</i> .....	LIDA BIESER
LOIS RICE.....	<i>Chairman Program Committee</i> .....	HAZEL GILMER
HILDRED APPLGATE.....	<i>Sergeant-at-Arms</i> .....	MABEL REED
EDNA MURRAY.....	<i>Inter-Society Representative</i> .....	ELEANOR CORRIE



## DELPHI HONOR



ROY MURRAY  
*President, first semester*

ROBERT SANDFORD  
*President, second semester*

JOE NEVILLE  
*Student President*

PAUL DICE  
*Business Manager,  
Collegian*

MARCUS GORDON  
*Debate*

OLIVER BEUMER  
*Debate*

DIBERT YEAGLEY  
*Debate*

FRED VIEUX  
*Society  
Representative*



### OFFICERS

*First semester*

ROY MURRAY.....

CLIFFORD MOODY.....

PRESLEY COWAN.....

HARLEY ZEIGLER.....

LYMAN JOHNSON.....

*President.....*

*Vice-President.....*

*Secretary.....*

*Treasurer.....*

*Critic.....*

*Inter-Society Representative.....*

*Second semester*

ROBERT SANDFORD.....

PAUL DICE.....

CLIFFORD MOODY.....

WEST DRENNEN.....

VIRGIL KNOX.....

FRED VIEUX.....

## BETA GAMMA EPSILON HONOR



ADA BERTHOLF      LAVONE EDWARDS  
*President, first semester      President, second semester*

VERA HOFFMAN  
*Campus Players*

DOROTHY KONANTZ  
*Society Representative*



### OFFICERS

<i>First semester</i>		<i>Second semester</i>
ADA BERTHOLF.....	<i>President.....</i>	LAVONE EDWARDS
DOROTHY KONANTZ.....	<i>Vice-President.....</i>	GEORGIA ZINK
WAUNITA LIEURANCE.....	<i>Secretary.....</i>	CHARLOTTE WOLZ
HAZEL SMITH.....	<i>Treasurer.....</i>	HARRIET MCGREGOR
ARLEEN LEHMAN.....	<i>Critic.....</i>	DOROTHY KONANTZ
GERTRUDE DOWNEY.....	<i>Sergeant-at-Arms.....</i>	LOIS MOON
BESSIE SAYLER.....	<i>Chaplain.....</i>	RUTH BLUNK
LAVONE EDWARDS.....	<i>Inter-Society Representative.....</i>	ARLEEN LEHMAN
LAVONE EDWARDS.....	<i>Chairman Program Committee.....</i>	MABEL WEINRICH

## ALPHA BETA ALPHA HONOR



GLEN GAGNEBIN

MARION CREW

*President, first semester President, second semester*

BURRIS PRICE  
*Society Representative*

EDWIN KNOWLES  
*Order of the Mound*

JAMES LIGHTNER  
*String Quartet*



### OFFICERS

<i>First semester</i>		<i>Second semester</i>
GLEN GAGNEBIN.....	<i>Chancellor</i> .....	MARION CREW
MARION CREW.....	<i>Vice-Chancellor</i> .....	FLOYD FASSNACHT
EDWIN KNOWLES.....	<i>Secretary</i> .....	ALBERT SHMIDL
ALBERT SHMIDL.....	<i>Treasurer</i> .....	ADRIAN SHULL
LELAND WHITE.....	<i>Critic</i> .....	JOHN HAMILTON
ADRIAN SHULL.....	<i>Chairman Program Committee</i> .....	LELAND WHITE
ROY AVERY.....	<i>Chaplain</i> .....	BRYCE BROWN
BURRIS PRICE.....	<i>Inter-Society Representative</i> .....	NORMAN MARKS
HAROLD OWEN.....	<i>Provost</i> .....	HAROLD RUTH

# DELTA KAPPA CHI HONOR



KATHLEEN LOVE      VIOLA WENTWORTH  
*President, first semester      President, second semester*

EVA MAY ORR      ESTHER CAWTHON      ESTHER WINKLEMAN      LILLIE FRYE  
*Society Representative      Campus Players      Debate      Campus Players*



## OFFICERS

<i>First semester</i>		<i>Second semester</i>
KATHLEEN LOVE.....	<i>President</i> .....	VIOLA WENTWORTH
FRANCES COE.....	<i>Vice-President</i> .....	VELDA KLINK
ERMA BAKER.....	<i>Secretary</i> .....	GERTRUDE HOENER
EFFIE GOODNIGHT.....	<i>Treasurer</i> .....	EVA MAY ORR
HARRIET FRENCH.....	<i>Critic</i> .....	HELEN PRATHER
BEULAH ROBINSON.....	<i>Chaplain</i> .....	LEPHIA FRENCH
DAISY MILLER.....	<i>Sergeant-at-Arms</i> .....	ELIZABETH RAINES
EVA MAY ORR.....	<i>Inter-Society Representative</i> .....	KATHLEEN LOVE

## DELTA THETA PI HONOR

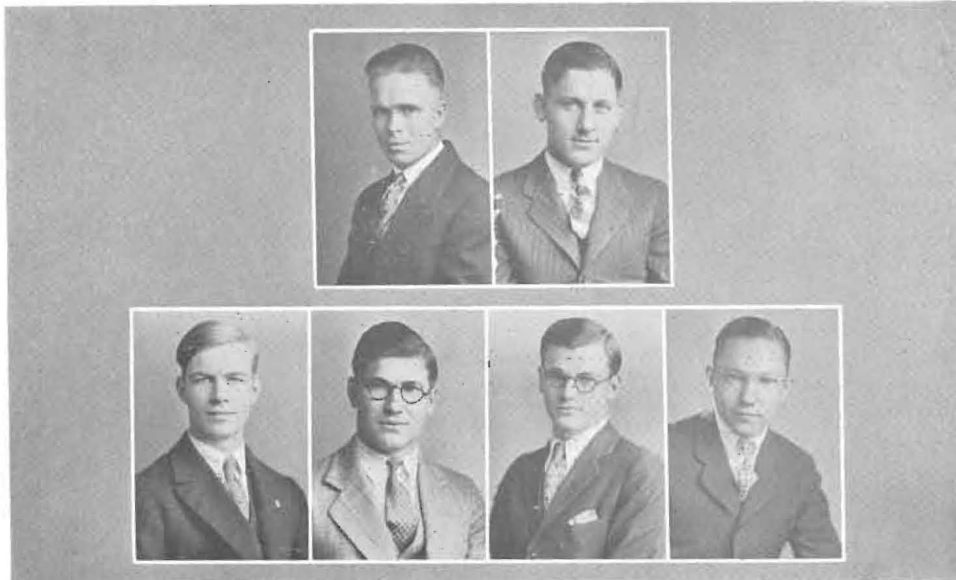

ALVIN BURTON      GEORGE SWARTZ  
*President, first semester    President, second semester*

PAUL ONCLEY  
*Debate  
 String Quartet*

ROY GOODELL  
*Debate*

OWEN WATSON  
*Campus Players*

BYRON ROWELL  
*Society Representative*



### OFFICERS

#### *First semester*

ALVIN BURTON.....	<i>President</i>
GEORGE SWARTZ.....	<i>Vice-President</i>
EARL CARTER.....	<i>Secretary</i>
WILLIAM ROLINGSON.....	<i>Treasurer</i>
GLEN DUNKLEBERG.....	<i>Sergeant-at-Arms</i>
BYRON ROWELL.....	<i>Critic</i>
LEONARD SHELTON.....	<i>Chaplain</i>
JOE SWARTZ.....	<i>Inter-Society Representative</i>

#### *Second semester*

GEORGE SWARTZ
GLEN DUNKLEBERG
FRED RONIGER
HILTON PRATHER
DAN SWARTZ
JOHN ONCLEY
ROY GOODELL
BYRON ROWELL

## BELLES LETTRES



*Top row*—L. BAILEY, P. HAAS, E. EWERT, E. JULIAN, M. CRABTREE.

*Second row*—P. WILLEY, D. DETTER, M. GARLINGHOUSE, S. JARVIS, R. BENEDICT.

*Third row*—I. NIXON, D. McMANIS, G. HUSTON-KELLEY, H. STITH, C. DODGE.

*Fourth row*—V. JENNINGS, J. WOODELL, H. PATTERSON, A. WATKINS, P. GRAHAM.

*Fifth row*—F. SPONENBERG, E. MILLER.



## BELLES LETTRES



*Top row*—A. GAFNEY, C. VINCENT, V. SMITH, S. LAPSLEY, D. BLACK.

*Second row*—R. SNYDER, W. SMITH, L. GREEN, E. MARRIOTT, M. STROTHER.

*Third row*—M. RAY, R. MIDER, R. GOE, M. BENEDICT, V. GRAY.

*Fourth row*—E. KROUSE, B. JULIAN, R. LEVICK, J. PETER, M. BARNETT.

*Fifth row*—D. TREGO, M. HAMMOND.

## BELLES LETTRES



*Top row*—F. SCOGGINS, I. WALLACE, H. CULBREATH, L. BROWN, B. MCCLINTOCK.

*Second row*—G. REESE, F. MONCRIEF, M. WILLEY, M. PHILLIPS, M. MOSS.

*Third row*—M. SHIRCLIFF, R. STOELZING, H. MANSER, E. MARTENEY, E. KELLAM.

*Fourth row*—G. FRUSHER, E. MCCALL, M. SAMUELSON, L. BLANPIED, F. BOGUE.

*Fifth row*—L. TIBBITTS, M. BERG.

## ATHENS

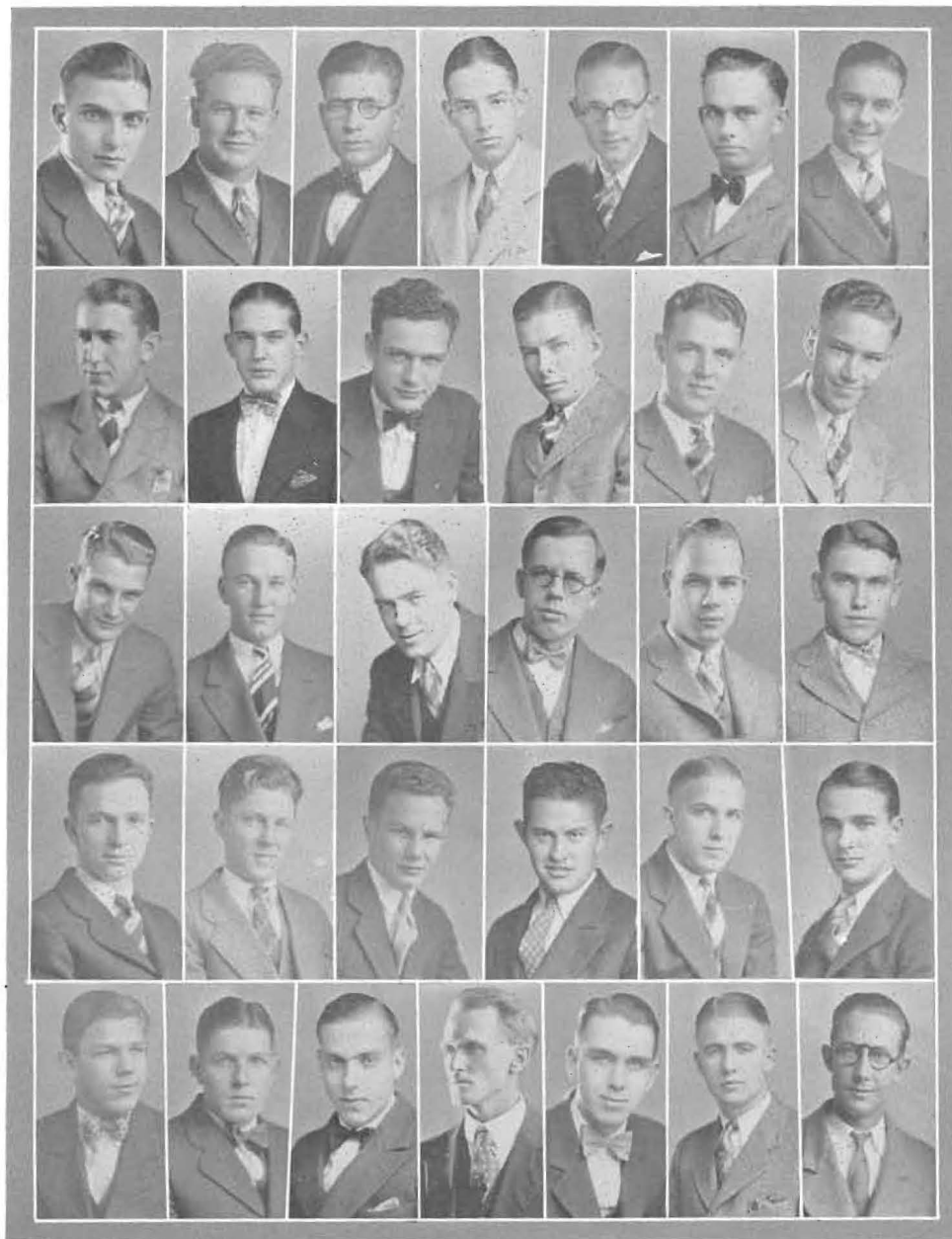

*Top row*—M. GAFNEY, A. ALLEN, F. WONDER, P. ZINK, W. KIRKWOOD, B. BEIGHLE, O. McOSKER

*Second row*—D. DAVIS, J. PORTER, J. BENEDICT, G. MATTHEWS, E. REED, J. KING.

*Third row*—C. SMELTZER, J. LEWIS, H. BOWMAN, A. BEALE, B. GLECKLER, V. JOHNSON

*Fourth row*—P. TAYLOR, G. RUGGLES, R. HAMILTON, R. BAKER, W. WARD, D. MAHER.

*Fifth row*—R. KIBLINGER, A. MARTIN, J. EVERLY, W. LEARNED, L. SIMPSON, R. GARVER,  
O. DUNHAM.

# SIGMA PI PHI



*Top row*—E. MURRAY, H. MILLER, V. LAWRENCE, E. FELT, E. STEWART.

*Second row*—E. HOELSCHER, F. SHEPHERD, P. NOELL, A. BROCKMAN, M. CLOUD.

*Third row*—M. NOELL, V. SIMMONS, V. HULLET, E. HULPIEU, J. FISHER.

*Fourth row*—E. WILLIAMS, L. WADSWORTH, M. RINEY, M. FRANKUM, W. BENDER.

*Fifth row*—Z. RODERICK, T. LARGE, H. GILMER, A. OSEN, P. ALBRITTEN.

# SIGMA PI PHI



*Top row*—M. KROTH, A. PIERCE, M. WADSWORTH, H. M. YEHLE, A. WILSON.

*Second row*—I. RUENITZ, E. MCCLURE, E. CORRIE, G. TOMLIN, M. REED.

*Third row*—P. DAVIS, V. PARISH, L. RICE, B. JONES, B. ALDRIDGE.

*Fourth row*—R. HILL, M. JEWELL, F. STINEBERG, E. SEELEY, J. HULPIEU.

*Fifth row*—E. EDMISTON, E. GREGORY, H. EVERS.



## SIGMA PI PHI



*Top row*—N. BURT, N. B. WHITWAM, R. CORRIE, L. MAUND, Z. JUDD.

*Second row*—W. CONDIT, I. SELLARS, L. WYCOFF, G. JUDY, J. WHITWAM.

*Third row*—G. GOSCH, M. MILLER, E. LEE, H. APPELGATE, G. GREER.

*Fourth row*—E. BRIDGEMAN, V. VOLKMAN, R. RAYMOND, M. McSPADDEN, N. KEITH.

*Fifth row*—V. SHARP, L. UTTERBACK, R. BROOKS, M. HAIFLEY, L. HERSHEY.



## DELPHI

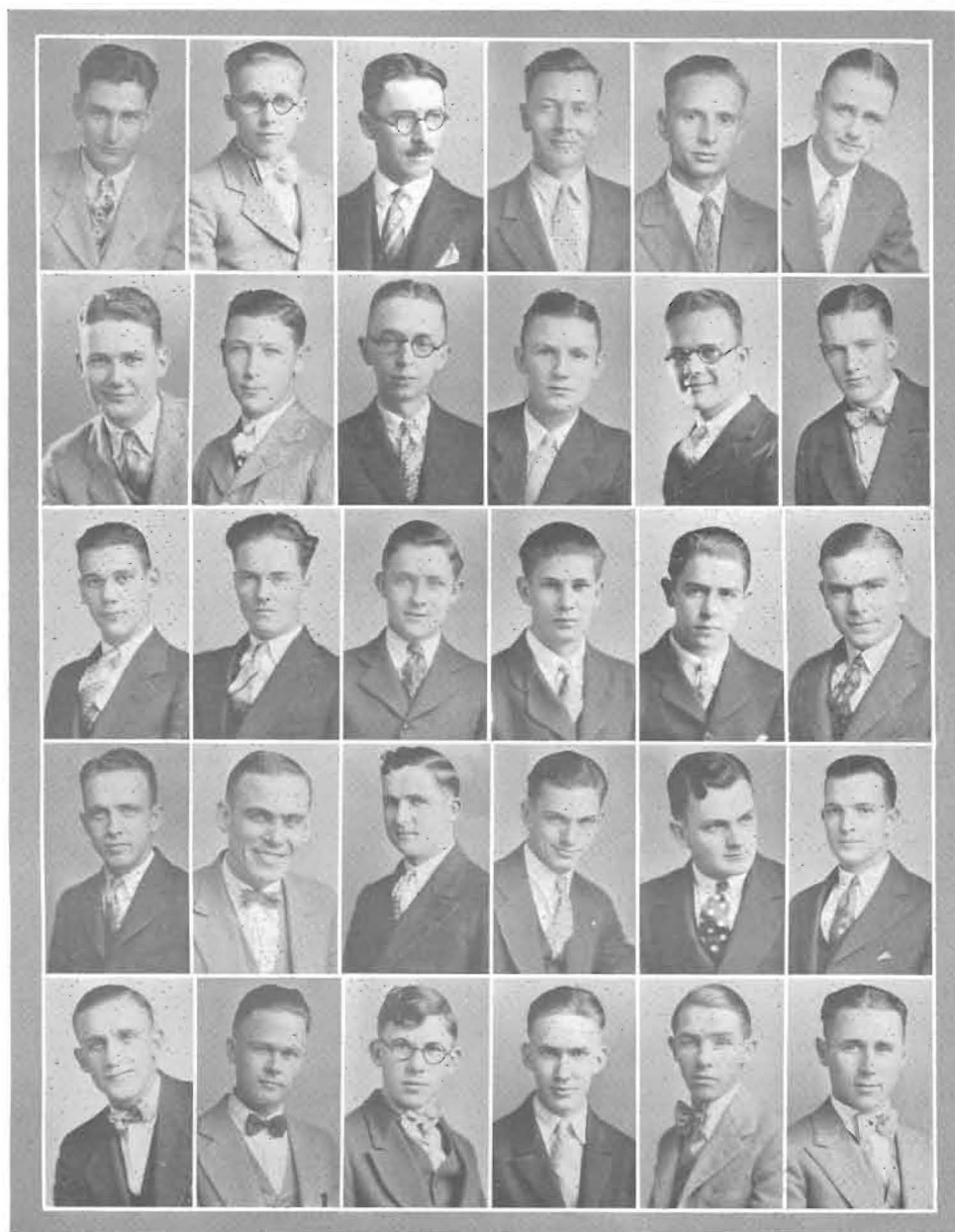

*Top row*—P. DICE, K. DAVIS, R. MURRAY, M. MOORMAN, R. SANDFORD, W. DRENNEN.

*Second row*—J. GRIFFITH, R. MURRAY, O. SEEVERS, R. WATERS, A. GRAY, J. ASH.

*Third row*—H. HOELSCHER, F. VIEUX, D. YEAGLEY, F. TRILLINGHAM, E. GILBERT, E. MANKA.

*Fourth row*—J. NEVILLE, G. PALMER, V. KNOX, F. HILBERT, L. ANDERSON, C. ZEIGLER.

*Fifth row*—E. SHOUP, C. MOODY, W. BOOKLESS, V. MARVEL, L. HOYT, J. WITTER.

## DELPHI

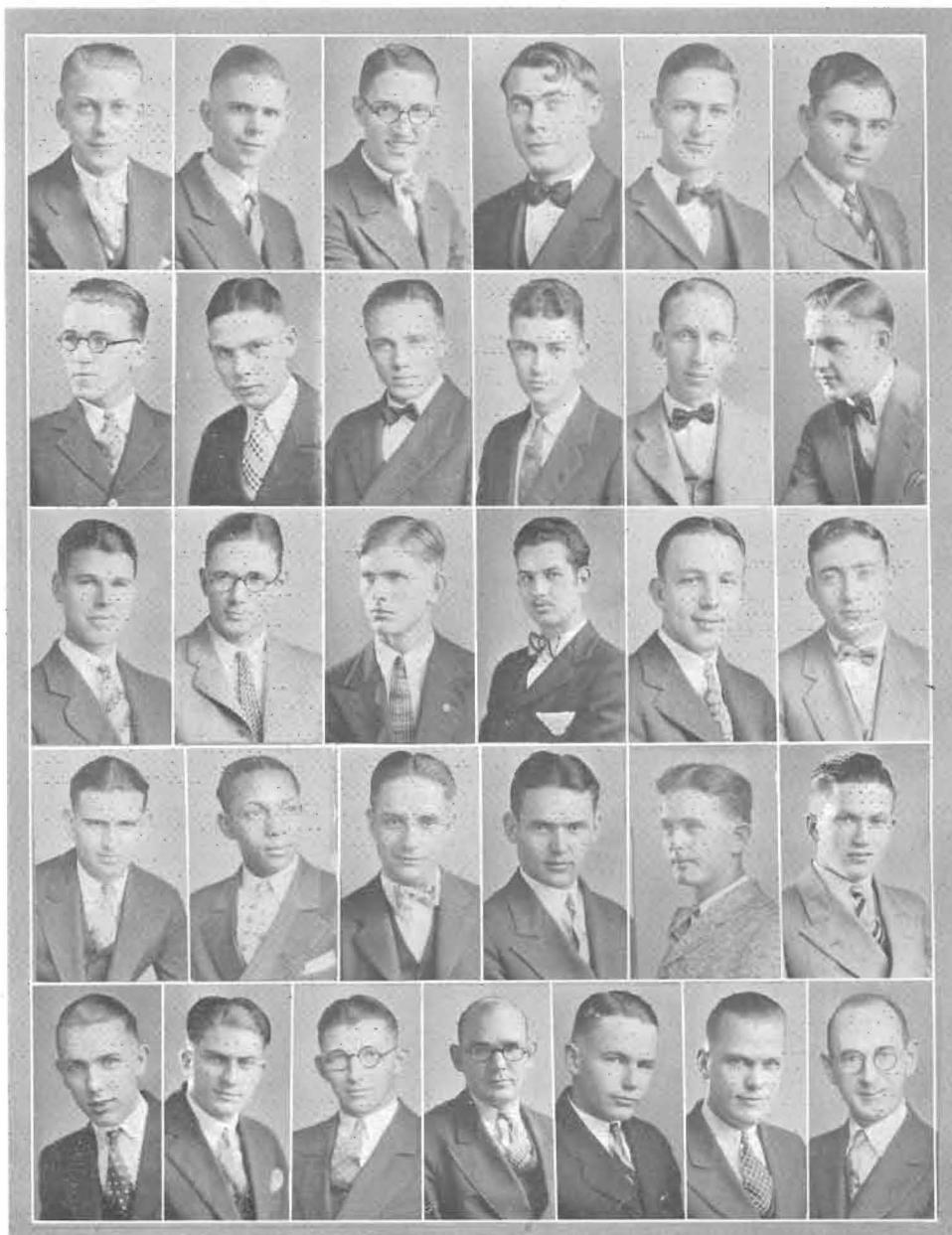

*Top row*—K. SHULTZ, H. ZEIGLER, E. AMES, D. COWAN, C. MUNGER, J. GROVER.

*Second row*—O. BEUMER, E. BALZER, B. JOHNSON, C. ERNST, S. BARLOW, D. HUDELSON.

*Third row*—T. CONdit, L. JOHNSON, C. MCCOMBS, L. KEMP, D. L. BRECHNER, P. COWAN.

*Fourth row*—R. LAMMY, M. GORDON, R. STUTZMAN, F. BATY, C. CRANSTON, C. NICHOLS.

*Fifth row*—B. WRIGHT, G. NORTON, P. PIERPONT, P. LEWELLYN, H. E. REED, V. SHEPHERD, N. HINES.

## BETA GAMMA EPSILON



*Top row*—E. MOORE, O. SLOAN, R. BLUNK, A. TAYLOR, A. LEHMAN.

*Second row*—G. MORSE, E. LAUGHEAD, H. MCGREGOR, M. BROWN, C. WHINERY.

*Third row*—I. TAYLOR, H. SMITH, F. EDWARDS, C. WOLZ, A. POOR.

*Fourth row*—R. DENNIS, O. CORNELISON, N. FISHER, G. ZINK, D. GROSECLOSE.

*Fifth row*—H. WALKER, V. ZIRKLE, D. BROWN, V. MUIR, K. PATTERSON.

## BETA GAMMA EPSILON



*Top row*—V. McCORMICK, T. HAMM, A. STURHANN, V. BURCHFIELD, F. LANE.

*Second row*—H. SCHRADER, T. WARD, L. MOON, G. DOWNEY, M. FULTON.

*Third row*—V. HOFFMAN, V. ROBERTSON, B. SAYLER, D. KONANTZ, L. EDWARDS.

*Fourth row*—W. LIEURANCE, L. EARHART, M. MARSHALL, M. CAMPBELL, A. BERTHOFF.

*Fifth row*—E. BLAIR, F. THOMAS, F. FAYE, E. McCORMICK, R. ESHELMAN.

## ALPHA BETA ALPHA

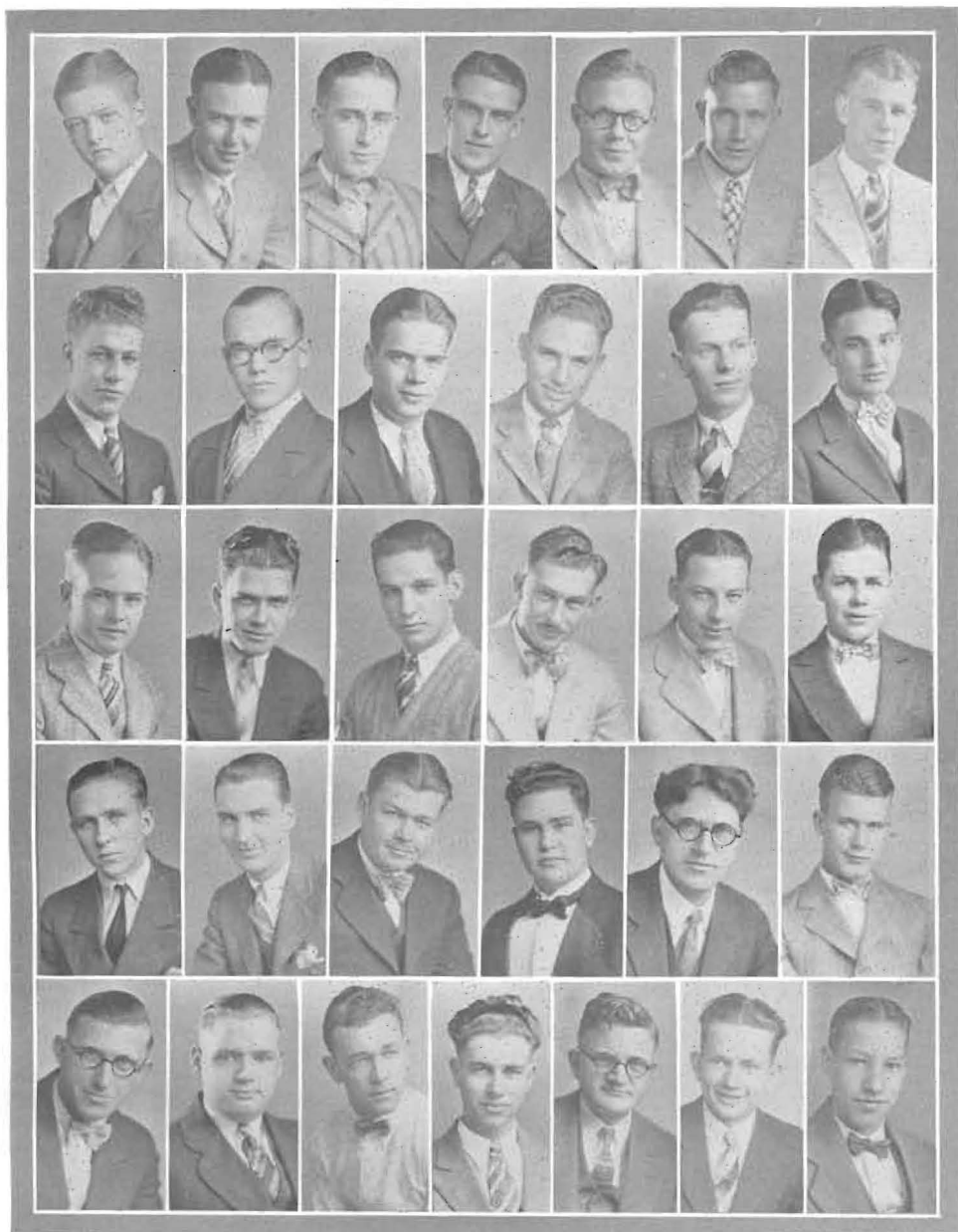

*Top row*—E. GOFF, V. CHARTERS, P. MORRIS, M. CREW, E. ALBAN, E. HOLMAN, W. FELT.

*Second row*—R. HANEY, H. EWING, N. MARK, G. GAGNEBIN, J. LIGHTNER, M. CORL.

*Third row*—B. PRICE, R. KIRK, L. MILLSAUGH, H. RUTH, F. FASSNACHT, R. NEWLAND.

*Fourth row*—C. COFFEY, L. WHITE, S. AVERY, G. MOODY, C. HAMILTON, B. DALE.

*Fifth row*—B. BROWN, R. AVERY, B. MCCOOL, W. MCMINIMY, J. HAMILTON, A. SHMIDL, G. KRAFT



## DELTA KAPPA CHI



*Top row*—F. COE, M. SONGER, I. HAINES, M. NEWELL, M. NEASE.

*Second row*—H. FRENCH, M. OLSEN, W. BROOKS, E. RAINES, G. HOENER.

*Third row*—R. SMITH, K. LOVE, H. PRATHER, V. WENTWORTH, E. CORN.

*Fourth row*—D. PARSONS, A. HIGHFILL, L. FRENCH, E. GOODNIGHT.



# DELTA KAPPA CHI



*Top row—A. THOMAS, G. SMITH, P. ACKLEY, L. IRVINE, E. ORR.*

*Second row—E. CAWTHON, D. MILLER, L. PORTS, M. DAVIS, V. KLINK.*

*Third row—E. ACKLEY, Z. EATON, M. GARNER, A. DORRSCHUCK, J. BAKER.*

*Fourth row—V. MOORE, M. MAUNSEY, M. SALSER, M. LEWIS.*

## DELTA THETA PI

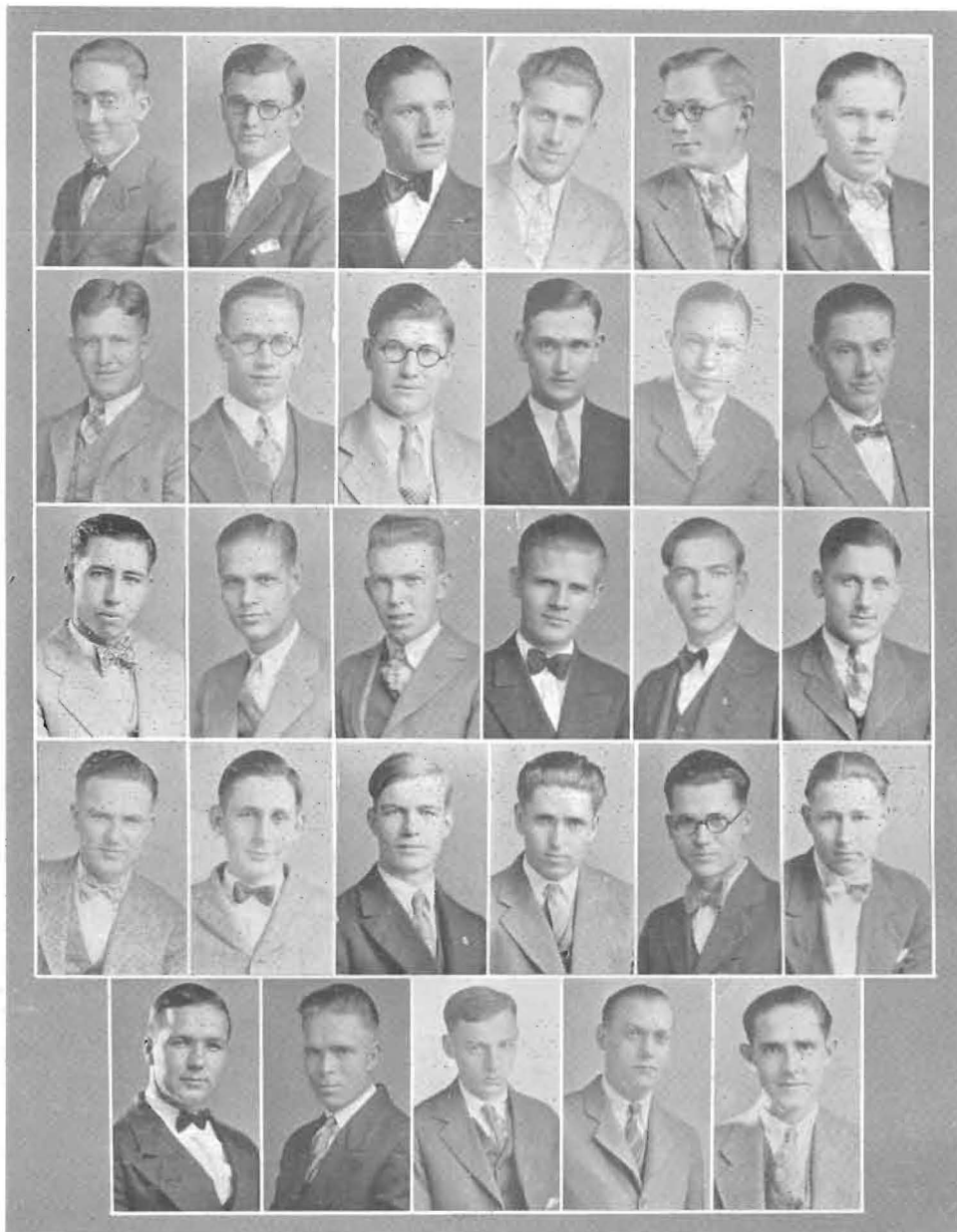

*Top row*—J. HATCHETT, O. WATSON, G. DUNKLEBURG, M. HOLCOMB, W. COLE, F. RONIGER.

*Second row*—J. SWARTZ, D. ZIPSE, R. GOODELL, A. EVANS, B. ROWELL, W. HATCHETT.

*Third row*—H. MCCLURE, W. ROLLINGSON, P. YOUNG, H. FAUROT, J. ONCLEY, G. SWARTZ.

*Fourth row*—L. CARTER, D. SCHWARTZ, P. ONCLEY, L. WILSON, H. PRATHER, D. HARDY.

*Fifth row*—E. CARTER, A. BURTON, P. MAWDSLEY, S. TIHIN, R. HAMMER.

---

**SERVICE BASED ON UNDERSTANDING**

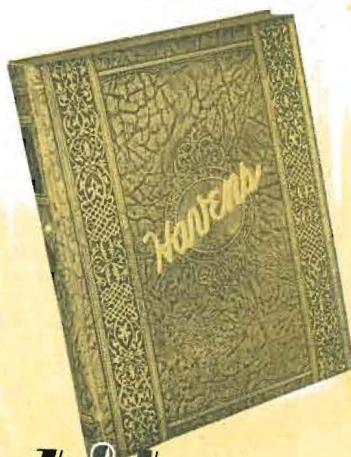

# *Quality vs Quantity—*

**N**OT 'how many'—but 'how well' is the standard that is reflected in School Annuals by Havens. Constant supervision and individual handling of your book is your assurance of satisfaction. Havens service includes, as well, complete co-operation by an experienced and willing staff in every phase of year book production.

---

JOSEPH D.  
**HAVENS COMPANY**  
**PRINTERS**  
1015-17 CENTRAL ST. KANSAS CITY, MO.

---



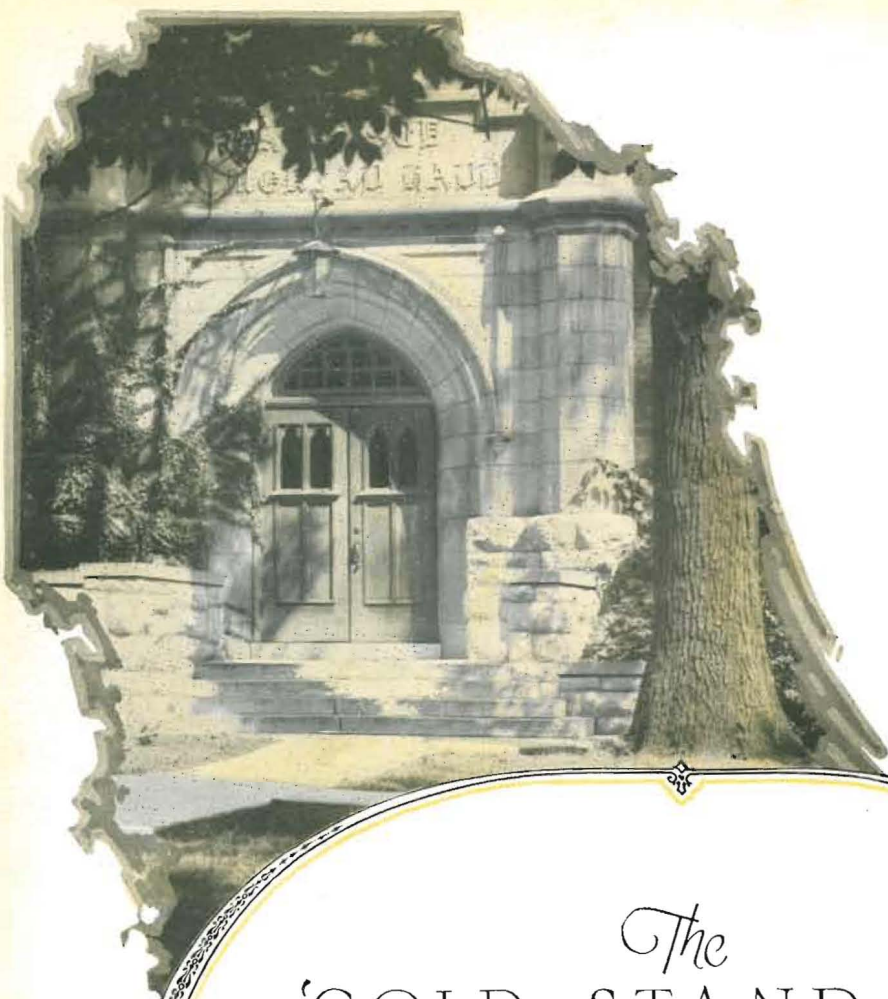

## *The* 'GOLD STANDARD'

WHAT the gold standard means in money values, the Burger imprint is to the college and school annual world. It signifies the designing genius which has created the greatest annuals, the utmost in printing plates, and a service which is truly specialized, intelligent, interested, and thorough, comprehending every phase of yearbook building and financing. ¶ This book is a product of such service. ¶ An inquiry about your book will be welcome.

**Burger-Baird Engraving Co.**

ARTISTS · DESIGNERS  
GRAPHIC ARTS BLDG.



PHOTO ENGRAVERS  
KANSAS CITY MO.

# INDEX TO BOOK

Administration.....	17
Classes:	
Freshmen.....	81
Juniors.....	55
Seniors.....	43
Sophomores.....	67
Activities:	
Band.....	117
Bull Club.....	112
Campus Players.....	102
Collegian.....	107
Dark Derbies.....	113
Debate.....	105
Gamma Omicron.....	111
Inter-Society Council.....	97
Leneans.....	101
Life Service Federation.....	100
Moundbuilder.....	106
Oratory.....	104
Order of the Mound.....	95
Orchestra.....	118
Pi Gamma Mu.....	110
Pi Kappa Delta.....	103
Pi Sigma Phi.....	108, 109
Schola Cantorum.....	119
String Quartet.....	120
Student Council.....	96
Violin Choir.....	113
W. A. A.....	114
Y. M. C. A.-Y. W. C. A.....	98, 99
Features.....	121
Athletics:	
Baseball.....	149
Basketball.....	141
Football.....	129
Intra-mural Basketball.....	151, 152
Relay.....	147
Soccer.....	148
Tennis.....	150
Track.....	146
Queens.....	153
Societies:	
Alpha Beta Alpha.....	167, 175, 198
Athens.....	163, 171, 181
Belles Lettres.....	162, 170, 178, 179, 180
Beta Gamma Epsilon.....	166, 174, 187, 188
Delphi.....	165, 173, 185, 186
Delta Kappa Chi.....	168, 176, 190, 191
Delta Theta Pi.....	169, 177, 192
Sigma Pi Phi.....	164, 172, 182, 183, 184

## PERSONAL INDEX

### A

Ackley, Esther, 93, 115, 118, 191  
 Ackley, Marvel, 70, 191  
 Alban, Eugene, 82, 189  
 Albright, Penrose, 20  
 Albritten, Pauline, 32, 182  
 Aldridge, Clarissa, 63, 104, 183  
 Allen, Alvin, 56, 60, 99, 103, 104, 105, 107, 109, 113, 130, 138, 171, 181  
 Allen, Leroy, 20, 103, 105, 110  
 Althaus, Kenneth, 74  
 Altvater, H. Hugh, 20, 115  
 Altvater, Mrs. H. Hugh, 21  
 Ames, Earl, 72, 116, 119, 186  
 Anderson, Lawrence, 71, 101, 185  
 Andrus, Maude, 21, 110  
 Applegate, Hildred, 75, 119, 184  
 Arnold, Joe, 93  
 Ash, James, 87, 100, 185  
 Avery, Roy, 73, 117, 189  
 Avery, Samuel, 79, 189

### B

Bachman, Barton, 21  
 Bachman, Janet, 22  
 Bailey, Louise, 83, 178  
 Baker, Erma, 68, 191  
 Baker, H. G., 22, 110  
 Baker, J. Thompson, 22, 103, 104  
 Baker, Roderick, 87  
 Baker, Roy, 60, 103, 105, 108, 112, 148, 171, 181  
 Ballard, Frances, 56  
 Balzer, Ernest, 71, 186  
 Barlow, Aubyn, 86, 113, 186  
 Barnett, Mazie, 72, 115, 118, 179  
 Barnett, Susie, 49  
 Baty, Fred, 84, 116, 118, 186  
 Bayne, Charles, 88  
 Beale, Alfred, 62, 96, 98, 109, 181  
 Beason, Mace V., 53, 95, 110  
 Beighle, Byron, 85, 181  
 Bender, Winnie, 58, 182  
 Benedict, James, 88, 108, 117, 118, 148, 181  
 Benedict, Marjorie, 51, 115, 117, 179  
 Benedict, Ruth, 56, 62, 178  
 Berg, Maurine, 89, 96, 180  
 Bertholf, Ada, 45, 97, 111, 174, 188  
 Beumer, Oliver, 50, 98, 99, 105, 117, 173, 186  
 Bidwell, Avis, 77  
 Bieser, Lida, 46, 114, 152

### B

Bigler, W. F., 38  
 Black, Dorothy, 84, 179  
 Blair, Elma, 75, 188  
 Blake, William, 53, 101, 102  
 Blanpied, Lela, 89, 180  
 Blunk, Ruth, 68, 187  
 Bogue, Frankie, 66, 110, 180  
 Bolack, Gladys, 87  
 Bookless, Orville, 77, 100  
 Bookless, Wiley, 92, 185  
 Booth, Alfred, 92  
 Bower, Flora, 53, 107, 110  
 Bowman, Henry, 77, 181  
 Bradley, Flossie, 94  
 Brady, Maurine, 45, 111  
 Breazeale, Howard, 88  
 Brechner, D. L., 75, 101, 107, 130, 186  
 Breitenbach, Ruth, 56  
 Bridgeman, Edith, 65, 184  
 Brockman, Alta, 47, 182  
 Brooks, Gladys, 91, 117, 118  
 Brooks, Muriel, 58  
 Brooks, Ruth, 59, 119, 184  
 Brooks, Velma, 52, 111  
 Brooks, Wilma, 76, 118, 190  
 Brown, Anna Marie, 88  
 Brown, Bryce, 189  
 Brown, Deborah, 69, 187  
 Brown, Kenneth, 93  
 Brown, Leona, 86, 180  
 Brown, Martha, 77, 114, 187  
 Brownfield, Hugh, 44, 50, 95, 96, 102, 108, 110

Brush, Leota, 63  
 Buchanan, Opal, 92  
 Buffum, Mary S., 38  
 Buhner, Cicilia, 78  
 Bunch, Leitha, 77  
 Burchfiel, Veenetia, 90, 188  
 Burchinal, Ruth, 78, 114, 118  
 Burdette, Marie, 23  
 Burke, Floyd, 52, 96, 109, 142, 149  
 Burns, Wm. E., 23  
 Burt, Neva, 84, 184  
 Burton, Alvin, 47, 97, 177, 192

### C

Calvert, Russell, 64  
 Callahan, John, 84  
 Campbell, Maurine, 49, 188  
 Carleton, Durward, 79  
 Carter, Earle, 63, 146, 192  
 Carter, Lee, 66, 192



## PERSONAL INDEX

### C

Cawthon, Esther, 49, 102, 104, 117, 176, 191  
 Chaffee, Thomas, 89, 130  
 Charter, Verl, 68, 112, 189  
 Chubb, James S., 23, 98, 103, 110, 113  
 Clark, Bertha, 51  
 Clark, Grace, 88  
 Clift, Greta, 45  
 Cloud, Irma, 52, 107, 114, 152  
 Cloud, Lillian, 24, 114, 152  
 Cloud, Miriam, 44, 104, 117, 118, 182  
 Coe, Frances, 61, 115, 118, 190  
 Coffee, Cecil, 92, 189  
 Cole, Ward, 78, 192  
 Combs, Helen, 59, 115, 118  
 Compton, Grace, 24, 115, 118  
 Condit, Troy, 90, 116, 117, 118, 186  
 Condit, Winnie, 98, 184  
 Connett, Harold, 46  
 Cooke, Mildred, 78  
 Corl, Melville, 72, 101, 189  
 Corn, Ernestine, 68, 190  
 Cornelison, Opal, 85, 119, 187  
 Corrie, Eleanor, 50, 97, 111, 114, 183  
 Corrie, Margaret, 94, 117, 184  
 Cottom, Harold, 85  
 Cowan, Dennis, 74, 100, 108, 130, 136, 186  
 Cowan, Presley, 60, 61, 99, 100, 186  
 Crabtree, Grace Mae, 73  
 Crabtree, Mary Frances, 91, 118, 119, 178  
 Cramer, Willis, 130  
 Cranston, Carol, 45, 49, 186  
 Crawford, William, 63, 109, 112, 130, 135  
 Crew, Dora Jane, 115, 117  
 Crew, Marion, 46, 97, 112, 175, 189  
 Cronmeyer, E. B., 38  
 Crouch, Cecil, 134, 130, 149  
 Culbreath, Helen, 71, 180  
 Cundiff, Anna Mae, 87  
 Curry, Helen Dean, 69, 118

### D

Dadisman, R. A., 39  
 Dale, William, 83, 113, 189  
 Dalton, Joe, 72, 117  
 Dalton, Oda S., 24, 110  
 Davies, Vera, 72  
 Davis, Don, 59, 97, 108, 112, 171, 181  
 Davis, Dorothy, 64  
 Davis, Elsie, 83, 91

### D

Davis, Keith, 75, 185  
 Davis, Margaret, 191  
 Davis, Pauline, 83, 183  
 Davison, Damon, 83, 116  
 Davison, Olive, 87  
 Davison, Leland, 83  
 Dennis, Rubie, 48, 187  
 Detter, Clayton, 65, 108  
 Detter, Dorothy, 82, 117, 178  
 Detter, Harry, 53, 108, 130, 137, 149  
 Detter, Hilda, 58, 114  
 Dice, Paul, 61, 104, 107, 110, 116, 119, 173, 185  
 Diehl, Opal, 74, 119  
 Diehlman, Edith, 25, 101  
 Diehlman, Fern, 25  
 Ditto, Susanne, 70, 118  
 Dodge, Catherine, 78, 118, 178  
 Dombaugh, Irene, 75  
 Dombaugh, Minnie, 78  
 Dorrschuck, Augusta, 45, 100, 111, 191  
 Downey, Gertrude, 70, 106, 107, 188  
 Downs, Russell, 73  
 Drake, Helen, 57  
 Drake, Mildred, 57  
 Drennen, West, 79, 96, 98, 113, 117, 185  
 Dressler, Grace, 72, 103, 107  
 Dudgeon, Opal, 93, 152  
 Dunham, Orville, 91, 181  
 Dunkelberg, Glenn, 69, 192  
 Dunlevy, Robert B., 25  
 Dunn, Darrell, 76, 96, 108, 144, 146  
 Dyer, Harold S., 116, 119

### E

Earhart, Lucille, 68, 71, 119, 188  
 Eaton, Virginia, 65  
 Eaton, Zelma, 46, 191  
 Edgington, Manford, 77, 117  
 Edmiston, Eudora, 76, 183  
 Edwards, Frances, 76, 187  
 Edwards, Lavone, 44, 97, 106, 174, 188  
 Eirwin, Douglas, 87  
 Elder, Elizabeth, 53, 152, 170  
 Elliott, Aneta, 77  
 Elliott, Harold, 93, 117, 130  
 Ellis, Beulah, 85  
 Ellis, Mary Evelyn, 88  
 Endsley, Geraldine, 86  
 Ernst, Clyde, 68, 115, 118, 186  
 Eshelman, Ruby Lee, 90, 188

# PERSONAL INDEX

## E

Evans, Armour, 63, 96, 100, 101, 192  
 Everly, Joe, 83, 108, 117, 118, 148, 181  
 Evers, Helen, 60, 111  
 Ewert, Edna May, 64, 107, 178  
 Ewing, Harold, 88, 113, 189

## F

Fang, Square, 65  
 Fassnacht, Floyd, 63, 189  
 Faurot, Howard, 86, 192  
 Fausett, Ethel, 88  
 Fauss, Grace, 89, 152  
 Felt, Esther, 47, 51, 98, 114, 152, 182  
 Felt, Ruth, 65  
 Felt, Wilbur, 65, 189  
 Fey, Florence Elizabeth, 90, 96, 188  
 Fioramonti, Achille, 26  
 Fisher, Coburn, 89  
 Fisher, Josephine, 62, 182  
 Fisher, Neva, 88, 187  
 Fossey, Charles, 89, 109, 130, 132, 143  
 Foster, Claude, 130  
 Forney, Ralph, 91  
 Fowler, John, 92  
 Fralic, Cleda, 64  
 Franklin, Burns, 26, 130, 148, 149  
 Frankum, Mary, 61, 182  
 French, Harriet, 57, 100, 118, 190  
 French, Lephia, 82, 190  
 French, Zelia Jane, 47, 106  
 Fromme, Erma, 56, 111  
 Frusher, Grace, 76, 180  
 Fry, Carl, 64  
 Frye, Lillie, 70, 102, 176  
 Fulton, Mary Kathryn, 188

## G

Gafney, Allein, 44, 50, 95, 97, 111, 170, 179  
 Gafney, Donald, 44, 47, 106  
 Gafney, Milton, 64, 107, 112, 171, 181  
 Gagnebin, Glenn, 58, 104, 113, 175, 189  
 Gagnebin, Joseph, 63  
 Galloway, Annafred, 66  
 Galloway, Faith, 56  
 Gantz, Elsie, 94  
 Gantz, Hazel, 94  
 Garlinghouse, Matilda, 62, 106, 178  
 Garner, Naomi, 47, 98, 100, 103, 114, 191  
 Garrison, Amy Lee, 69, 118

## G

Garver, Roger, 83, 96, 181  
 Gibbons, Haskell, 143  
 Giertz, John, 130  
 Gilbert, Emerson, 79, 116, 119, 185  
 Gilmer, Hazel, 64, 182  
 Gilmer, Robert, 117, 118, 130  
 Girod, Charles, 94  
 Gleckler, Bryce, 68, 71, 96, 97, 116, 119, 181  
 Goe, Ruth, 53  
 Goff, Forrest, 83, 113, 115, 118, 119, 189  
 Goldsmith, Amy, 26, 110, 111  
 Goldsmith, William, 27  
 Goodell, Roy, 85, 105, 177, 192  
 Goodnight, Effie, 46, 111, 190  
 Gordon, Marcus, 85, 104, 105, 173, 186  
 Gosch, Geraldine, 89, 184  
 Gosting, Bessie, 93  
 Graham, Helen, 27, 102  
 Graham, Pauline, 69, 103, 105, 170, 178  
 Grawe, Helen, 44, 119  
 Gray, Arzy, 64, 108, 185  
 Gray, Vesta, 75, 96, 98, 118, 119, 179  
 Green, Everett, 130  
 Green, Kenneth, 70, 112  
 Green, Lois, 58, 179  
 Gregory, Eda, 73, 100, 111, 183  
 Grier, Grace, 71, 114, 152, 184  
 Griffith, Joyce, 75, 185  
 Groseclose, Daisy, 73, 187  
 Grover, John, 77, 113, 116, 117, 118, 186  
 Guthrie, Charles, 62  
 Guthrie, Mary, 79

## H

Haas, Pearl, 86, 178  
 Hagen, Ella Jane, 27, 110, 111  
 Haisley, Margaret, 71, 119, 184  
 Haines, Iva, 57, 190  
 Hall, Lawrence, 47, 108, 149  
 Hamilton, Chester, 74, 113, 189  
 Hamilton, Robert, 83, 181  
 Hamilton, John, 65, 96, 100, 101, 189  
 Hamm, Thelma, 77, 119, 188  
 Hammer, Ralph, 73, 113, 192  
 Hammond, Maurine, 47, 179  
 Haney, Ralph, 91, 96  
 Hardy, Dwight, 78, 192  
 Hardy, Henry, 72  
 Hardesty, Richard, 87, 100

# PERSONAL INDEX

## H

Harnden, Margaret, 73, 152  
 Harnden, Vera, 69, 152  
 Harp, Goldie, 73, 152  
 Harmon, Lovia, 78  
 Hatchett, Darrell, 73, 192  
 Hatchett, Wayne, 74, 76, 192  
 Hatteberg, Evelyn, 70  
 Hauschildt, Oswald, 82, 138, 116, 117, 119  
 Hawkins, R. M., 28, 110  
 Hayes, Eleanor, 28  
 Hayes, Mary Love, 95  
 Haynes, Josephine, 56, 111, 114, 118, 120  
 Hazen, Gladys, 77, 100  
 Henshaw, Grace, 84  
 Henshaw, Luther, 70, 98, 104  
 Henshaw, Pearl, 82  
 Henry, Mrs. Fred, 39, 103  
 Hentz, Leah, 65  
 Herr, Ada, 28, 99, 110  
 Herrin, Clark, 51, 130, 139  
 Herron, A. M., 29, 99, 110  
 Hershey, Lois, 66, 184  
 Highfill, Alma, 89, 117, 190  
 Hilbert, Forest, 85, 185  
 Hildebrand, Mildred, 48  
 Hill, Lois, 39  
 Hill, Ruby, 84, 183  
 Hinds, Norman, 45, 110, 186  
 Hinshaw, Rex, 118  
 Hoelscher, Edel, 44, 98, 172, 182  
 Hoelscher, Harold, 72, 108, 148, 185  
 Hoener, Gertrude, 58, 103, 104, 190  
 Hoffman, Olive, 61, 111  
 Hoffman, Vera, 74, 102, 155, 174, 188  
 Holcomb, Milton, 58, 100, 192  
 Holman, Everett, 50, 116, 148, 189  
 Hornish, Elva, 91  
 Hornish, Otis, 85  
 Howard, Gale, 130  
 Hoyt, Lee, 76, 185  
 Hsieh, Te Cheng, 44  
 Hubbard, Merle, 62  
 Hubbs, Coye, 61, 109, 149  
 Hudelson, Dale, 74, 186  
 Hudelson, Marian, 68  
 Hughes, Amelia, 48, 111  
 Huff, Albert, 94, 117  
 Hullet, Virginia, 82, 152, 182  
 Hulpieu, Esther, 52, 95, 110, 117, 118, 172, 182  
 Hulpieu, Josephine, 63, 111, 117, 118, 182

## H

Hulpieu, Kathleen, 72, 111  
 Humburg, Glen, 75, 96, 109, 112, 130  
 Hunter, Kenneth, 62, 106, 108, 113, 148  
 Hunter, Hilma, 88  
 Huston, Mollie Cloud, 49  
 Hutsell, Lucille, 82  
 Hyndman, Lerland, 64, 97, 158

## I

Irvine, Letha, 89, 191

## J

Jarvis, Sherlah, 69, 178  
 Jefferies, Nelda, 46  
 Jennings, Vida, 79, 118, 178  
 Jewell, Marian, 73, 183  
 Johnson, Basil, 82, 116, 186  
 Johnson, Elisa, 60, 106, 119  
 Johnson, Josephine, 76, 119  
 Johnson, Lyman, 51, 100, 103, 104, 116, 119, 186  
 Johnson, Maurice, 86, 107  
 Johnston, Victor, 52, 108, 116, 118, 146, 147, 181  
 Jones, Betty, 70, 183  
 Jones, Paul, 130, 131  
 Judd, Zelma, 90, 184  
 Judy, Gladys, 79, 184  
 Julian, Bernice, 69, 115, 119, 179  
 Julian, Edna, 76, 178

## K

Keaton, Anna, 29, 97, 99, 110, 114  
 Keith, Norma, 87, 107, 184  
 Kellam, Elizabeth, 86, 180  
 Kellams, Lloyd, 78, 100, 112  
 Kelley, Glyde Huston, 59, 106, 178  
 Keltner, Claud, 61, 112  
 Kemp, Loren, 92, 117, 118, 186  
 Kern, Morris, 84, 130, 136  
 Kiblinger, Robert, 82, 181  
 Kindt, Edna, 40  
 King, John, 85, 113, 181  
 Kipp, Zelma, 78, 115  
 Kirk, Albert Emanuel, 19, 103  
 Kirk, Lulah B., 29, 99, 110  
 Kirk, Robert, 86, 117, 118, 189  
 Kirkwood, Walter, 89, 181  
 Klink, Velda, 49, 115, 118, 191  
 Knowles, Edwin, 52, 95, 175

## PERSONAL INDEX

### K

Knox, Fern, 57  
 Knox, Virgil, 69, 185  
 Konantz, Dorothy, 65, 106, 174, 188  
 Kraft, George, 82, 189  
 Krause, Evelyn, 91, 179  
 Kroeker, Velma Ruth, 93  
 Kroth, Mary, 87, 183

### L

Lamb, Thelma, 64, 110  
 Lambert, Joseph, 84  
 Lambert, Ralph, 112, 130  
 Lammy, Robert, 92, 186  
 Lane, Freda, 69, 188  
 Lander, Wilbur, 60, 106, 109, 112, 130, 133  
 Lang, Harold, 87  
 Lapsley, Sara, 83, 179  
 Large, Thelma, 86, 182  
 Larsen, Evelyn, 47  
 Laughhead, Eleanor, 74, 111, 187  
 Laughrey, Lena, 77  
 Lawrence, Virginia, 90, 182  
 Learned, Ethel, 57  
 Learned, Wilmer, 46, 104  
 Lee, Ethel, 51  
 Lee, Evelyn, 58, 184  
 Lehman, Arleen, 59, 97, 106, 187  
 Levick, Ruth, 45  
 Lewellyn, Paul, 76, 113, 186  
 Lewis, James, 56, 60, 96, 109, 150, 181  
 Lewis, Margaret, 86, 191  
 Lieurance, Waunita, 60, 188  
 Lightner, James, 82, 115, 118, 120, 175, 189  
 Ling, Lawrence, 78, 102, 109, 112, 130, 135  
 Looker, Byron, 92  
 Lorton, Lucile, 117, 120  
 Loudenback, H. H., 30  
 Love, Kathleen, 58, 176, 190  
 Lucas, Mary, 30  
 Lutz, Mildred, 74

### M

MacFarlane, David L., 4, 30, 97, 110, 113  
 Maher, Dyke, 84, 96, 113, 117, 118  
 Mallory, Margaret, 85  
 Manka, Ellis, 89, 185  
 Manser, Helen, 59, 111, 114, 180  
 Mark, Norman, 90, 97, 113, 189  
 Marriott, Elsie, 83, 179

### M

Marshall, Mildred, 89, 188  
 Marston, Millicent, 76  
 Martin, Arthur, 87  
 Martin, Donald, 91, 117, 118  
 Martiney, Elmeretta, 48, 111, 180  
 Marve, Victor, 92, 116, 185  
 Mast, Margaret, 91  
 Matthews, Garland, 73, 108, 148, 181  
 Mattison, Glen, 117  
 Mauck, Truman, 76, 113  
 Maudsley, Esther, 91  
 Maudsley, Paul, 117, 192  
 Maund, Lois, 79, 184  
 McCandless, Madge, 50, 98, 101, 114  
 McCall, Elizabeth, 75, 180  
 McCartney, E. Ray, 31, 110  
 McClintock, Berta, 74, 180  
 McClure, Evangeline, 91, 183  
 McClure, Herbert, 78, 192  
 McClure, Ross, 62  
 McCombs, Charles, 74, 186  
 McCool, Billie, 84, 109, 137, 189  
 McCormick, Esther, 76, 188  
 McCormick, Violet, 44, 111, 188  
 McGibbon, Kenneth, 62  
 McGregor, Harriet, 63, 187  
 McKey, Thelma, 94, 152  
 McKinley, Elizabeth, 72, 104  
 McManis, Dorothy, 59, 106, 110, 170, 178  
 McMinimy, Wendell, 90, 113, 189  
 McOsker, Orlo, 92, 181  
 McSpadden, Martha, 90, 184  
 Meinzer, E. G., 31  
 Mesch, Merritt, 133  
 Mettling, Herman, 93, 116  
 Mettling, Leonard, 93  
 Mider, Ruby, 56, 63, 179  
 Miller, Daisy, 66, 96, 98, 103, 104, 191  
 Miller, Edith, 86, 178  
 Miller, Gwendolyn, 79, 118, 119  
 Miller, Helena, 87, 182  
 Miller, Margaret, 86, 184  
 Miller, Minnie, 31  
 Miller, Ray, 92, 130  
 Milligan, Burton, A., 32  
 Millsbaugh, Leonard, 90, 189  
 Mitschler, Lucile, 94  
 Moody, Clifford, 50, 100, 103, 185  
 Moody, George, 78, 116, 117, 119, 189  
 Moncrief, Frances, 73, 180  
 Monypeny, William, 32, 130, 142, 146, 147

# PERSONAL INDEX

## M

Moon, Lois, 84  
 Moore, Bernice, 85, 90, 191  
 Moore, Elma, 69, 186  
 Moorhead, Cora Conn, 32  
 Moorman, Merton, 85, 100, 101, 113, 185  
 Morris, Paul, 82, 189  
 Morse, Gretta, 68, 187  
 Morton, Ellis, 93, 116, 117, 118, 119  
 Moss, Marie, 73, 111, 180  
 Mott, Gilbert, 130, 139  
 Mounsey, Myra, 93, 191  
 Muir, Violet, 79, 119, 187  
 Mull, Mary, 87  
 Munger, Claire, 90, 117, 186  
 Murphy, Dennis Loren, 33  
 Murphy, Ermin, 58, 114  
 Murphy, Florence, 52  
 Murray, Edna, 52, 97, 99, 103, 110, 182  
 Murray, Ralph, 92, 185  
 Murray, Roy, 60, 97, 103, 173, 185  
 Myers, Homer S., 33

## N

Nease, Mattie Mae, 69, 190  
 Nelson, Eugene, 93, 117  
 Neville, Joe, 49, 96, 109, 113, 185  
 Newell, Marie, 51, 96, 100, 107, 110, 190  
 Newland, Roy, 83, 113, 189  
 Newlin, Lavina, 88  
 Newlin, Audrey, 86  
 Nichols, Charles, 76, 148, 186  
 Nickel, Grayson, 112  
 Nixon, Ila, 89, 178  
 Noble, Margaret, 84  
 Noell, Martha, 63, 100  
 Noell, Pearl, 60, 182  
 Nold, Ed, 62, 109, 130, 132, 142  
 Norton, George, 91, 186

## O

O'Hara, John, 84, 130, 134  
 Okerberg, Wilfred, 130, 139, 143  
 Olsen, Mabel, 77, 190  
 Onclev, John, 60, 98, 120, 192  
 Onclev, Lawrence, 33  
 Onclev, Paul, 84, 105, 115, 117, 118, 119, 177  
 Orr, Eva May, 46, 176, 191  
 Osen, Allene, 68, 72, 101, 182

## O

Ott, Ellis, 48, 95, 96  
 Owens, Helen, 45

## P

Palmer, Glen, 52, 98, 100, 104, 185  
 Parish, Vivian, 91, 183  
 Parker, Joe, 82  
 Parkinson, George H., 34, 100, 110  
 Parsons, Dorothy, 71, 190  
 Parsons, Leota, 82  
 Patterson, Helen, 178, 187  
 Patterson, Katherine, 93  
 Pennington, Mary Louise, 78, 119  
 Peter, Janice, 179  
 Peter, Lois, 115, 118  
 Peters, Yasmin, 46  
 Peterson, Morris, 112  
 Phillips, Clyde, 74, 108, 144  
 Phillips, Margaret, 69, 180  
 Pierce, Anna Jo, 89, 183  
 Pierpoint, Paul, 104, 186  
 Ploughe, Gayl, 85, 118  
 Poor, Ada Beth, 75, 187  
 Poppe, Wilbur, 88  
 Porter, John, 70, 96, 105, 171  
 Porter, Ray, 95  
 Porter, Robert, 53  
 Ports, Lenetta, 92, 191  
 Poundstone, W. J., 34, 97, 110  
 Prather, Helen, 71, 101, 190  
 Prather, Hilton, 71, 116, 117, 192  
 Price, Burris, 56, 62, 97, 112, 175, 189

## Q

Quinn, Genevieve, 75, 111, 114

## R

Radley, Carl, 75, 109, 136  
 Radley, James, 77  
 Raines, Elizabeth, 75, 190  
 Ray, Mable, 68, 72, 102, 179  
 Ray, Pearl, 49, 110  
 Raymond, Ruth, 70, 184  
 Reed, Everett G., 96, 112, 181  
 Reed, H. Everett, 59, 77, 100, 113, 186  
 Reed, Mabel, 70, 100, 104, 182  
 Reese, Elma I., 40  
 Reese, Genevieve, 77, 110, 114, 180  
 Reese, W. P., 34, 110  
 Reeve, Luella, 75, 114



# PERSONAL INDEX

## R

Reisinger, Russell, 93  
 Reneau, Velma, 57  
 Rice, Lois, 49, 118, 119, 183  
 Richardson, Carl, 58, 96, 108, 130, 134  
 Richardson, Valtos, 76, 116  
 Riley, Sarah, 98  
 Riney, Mary, 79, 182  
 Robertson, Vernon, 71, 119  
 Robertson, Virginia, 61, 96, 188  
 Roderick, Frances, 152  
 Roderick, Zenith, 73, 114, 152, 182  
 Roe, Margaret, 68, 119  
 Roenbaugh, Ruth, 47, 119  
 Rogers, Ruth, 48, 119  
 Rolingson, William, 57, 192  
 Roniger, Fred, 84, 117, 192  
 Rowell, Byron, 44, 46, 53, 97, 109, 112, 119, 146, 177, 192  
 Royce, Randall, 68, 96, 113  
 Ruenitz, Inez, 84, 117, 118, 183  
 Ruggles, Glenn, 72, 181  
 Ruth, Harold, 87, 113, 189

## S

Salser, Merab, 83, 191  
 Samuelson, Mildred, 84, 115, 118, 180  
 Sanders, Violet, 63  
 Sandford, Florence, 59, 117, 118  
 Sandford, Robert, 53, 97, 117, 118, 173, 185  
 Sargeant, Paul, 68, 72  
 Saunders, Gladys, 35  
 Sayler, Bessie, 64, 188  
 Schriver, Catherine, 53, 96, 97, 103, 104, 107, 172  
 Schulz, Kenneth, 88, 186  
 Schwartzkopf, Merle, 69, 112  
 Scoggins, Freda, 48, 96, 105, 170, 180  
 Scott, Wm. Lewis, 66, 112  
 Scott, Mary, 78  
 Scovell, Lloyd, 60, 109  
 Seeley, Edith, 58, 100, 183  
 Seevers, Orville, 65, 185  
 Sellers, Ida, 85, 91, 184  
 Sellers, Grace, 35  
 Shankel, Loral, 86, 113  
 Sharp, Vivian, 44, 45, 96, 97, 119, 154, 172, 184  
 Shelton, Leonard, 79, 86, 116  
 Shepherd, Chester, 113, 146, 147  
 Shepherd, Faye, 69, 182  
 Shepherd, Vernon, 61  
 Shircliff, Myrtle, 73, 107, 119, 180

## S

Shmidle, Albert, 45, 189  
 Short, Dewey, 35, 110, 113  
 Shoup, Emery, 89, 185  
 Shrader, Helen, 89, 118, 188  
 Shull, Adrian, 112  
 Simmons, Virginia, 83, 182  
 Simpson, Lloyd, 85, 181  
 Sims, Edith, 48, 100  
 Sloan, Opal, 83, 187  
 Smalley, Grace, 88  
 Smeltzer, Carl, 79, 113, 181  
 Smeltzer, George, 61  
 Smith, Clifford, 50, 117, 118  
 Smith, Gladys, 56, 191  
 Smith, Hazel, 77, 106, 187  
 Smith, Helen, 77  
 Smith, Lloyd, 71, 130  
 Smith, Paul, 70, 113  
 Smith, Ruth, 71, 117, 190  
 Smith, Virginia, 51, 179  
 Smith, Wilda, 86, 119, 179  
 Snodgrass, Vernon, 108, 130, 131, 146  
 Snyder, Ruth, 85, 119, 179  
 Songer, Mable, 75, 190  
 Sponenberg, Florence, 145, 100, 114, 178  
 Squire, Burdette, 36, 117, 118  
 Stalnaker, Dessie, 65  
 Statler, Lloyd, 48, 116  
 Starr, Mildred, 72  
 Steinberg, Merle, 36  
 Stewart, Edith, 50, 95, 96, 98, 99, 103, 105, 110, 172, 182  
 Stewart, Virginia, 73  
 Stineburg, Florence, 91, 152, 183  
 Stith, Helen, 86, 178  
 Stocking, Carl, 92, 100  
 Stocking, Glenna, 88, 101  
 Stoelzing, Lewis, 94, 116  
 Stoelzing, Ruth, 86, 115, 118, 180  
 Strader, Ardath, 93  
 Strohl, Orville, 87, 113, 117  
 Strother, Marjorie, 71, 114, 152, 179  
 Stuber, Elanora, 82  
 Stuber, Ward, 62, 112  
 Sturhann, Ann, 56, 114, 159, 188  
 Stutzman, Ralph, 72, 98, 186  
 Sullens, Flossie, 51  
 Suter, Dorothy, 44, 47, 98  
 Swartz, Daniel, 90, 192  
 Swartz, George, 59, 97, 135, 177, 192  
 Swartz, Joseph, 97, 130, 192  
 Swenson, Helen, 73, 115, 118  
 Swoyer, Andrew, 50, 108, 148



# PERSONAL INDEX

## T

Tanner, Russell, 51, 96, 100, 101  
 Taylor, Alice, 87, 187  
 Taylor, Christine, 57, 110, 114  
 Taylor, Fred, 49, 181  
 Taylor, Henry, 36  
 Taylor, Inez, 71, 96, 111, 118, 119, 187  
 Taylor, William, 86, 113  
 Teed, Donald, 72, 94, 109, 148  
 Thackrey, Irene, 71  
 Thackrey, Vera, 85  
 Thomas, Annabelle, 72, 100, 117, 191  
 Thomas, Florus, 88, 188  
 Thomas, Frances, 40  
 Thomas, George, 48, 109, 146  
 Thomas, Maxwell, 53, 102  
 Thomas, Olive, 41  
 Thompson, Harold, 90  
 Thompson, Lavon, 79  
 Thompson, Leon, 93  
 Tibbitts, Lucille, 87, 106, 156, 180  
 Tibbitts, Ralph, 77, 112  
 Tihen, Samuel, 82, 117, 192  
 Tomlin, Grace, 92, 183  
 Tonkinson, Lieuween, 37  
 Trego, Dorothy, 75, 179  
 Trillingham, Alice, 59, 65  
 Trillingham, Fred, 85, 185  
 Turner, Grace, 53, 95

## U

Underwood, Lewdine, 94  
 Utterback, Lillian, 76, 184

## V

Van Cleave, Esther, 49, 107, 115, 118  
 Vincent, Carmen, 76  
 Vieux, Fred, 69, 116, 117, 118, 173, 185  
 Vieux, Ruth, 57, 100  
 Vinsonhaler, C. I., 37  
 Volkman, Vera, 70, 184

## W

Wadsworth, Louise, 90, 119, 182  
 Wadsworth, Mildred, 61, 119, 183  
 Walker, Harria, 46, 111, 119, 187  
 Wallace, Irene, 61, 110, 180  
 Ward, Thelma, 71, 188  
 Ward, William, 68, 70, 97, 105, 113, 171, 181  
 Ward, W. T., 41  
 Warner, Viola, 89, 90

## W

Washburn, Vera, 52  
 Waters, Ralph, 76, 116, 118, 185  
 Watkins, Alberta, 90, 119, 178  
 Watkins, Mary, 78  
 Watson, Owen, 51, 102, 108, 148, 177, 192  
 Wehrend, William R., 37, 117  
 Wentworth, Viola, 48, 97, 119, 176, 190  
 Whinery, Christine, 93, 187  
 White, Leland, 64, 189  
 Whitlock, Boyd, 74, 113  
 Whitwam, Juanita, 70, 157, 184  
 Whitwam, Nina Belle, 70, 184  
 Wilcox, Orley, 130, 138  
 Wilkins, Neva, 73  
 Willey, Marjorie, 70, 180  
 Willey, Pauline, 48, 99, 101, 110, 178  
 Williams, Bess E., 59  
 Williams, Clyde, 74  
 Williams, Esther, 91, 182  
 Williams, Maurice, 132  
 Wills, Wilma, 88  
 Wilson, Audrien, 90, 183  
 Wilson, Lorin, 93, 192  
 Winegarner, Ralph, 89, 144  
 Wing, Lena, 92, 105  
 Winkleman, Esther, 45, 48, 97, 103, 105, 110, 176  
 Wise, George, 83  
 Witter, Jasper, 83, 113, 117, 130, 185  
 Wonder, Franklin, 52, 181  
 Woodell, Josephine, 78, 178  
 Woodson, Guy, 113, 116  
 Wolz, Charlotte, 75, 187  
 Wright, Avel, 44, 50, 98, 100, 110  
 Wright, Hobart, 69, 108, 113, 148, 149, 186  
 Wright, Karl, 69, 109, 112, 130, 137  
 Wright, Lucy Grace, 52, 98, 100, 111, 114, 152  
 Wright, Will, 92, 100, 104, 115, 118, 184  
 Wycoff, Thelma, 88

## Y

Yeagley, Dibert, 101, 104, 105, 178, 185  
 Yehle, Hattie Mae, 78, 183  
 Young, Alma, 72, 100  
 Young, Opal, 50  
 Young, Paul, 91, 192

## PERSONAL INDEX

## Z

Zeigler, Cecil, 92, 96, 117, 185  
Zeigler, Harley, 70, 96, 99, 113, 186  
Zeigler, Ruth, 41, 110  
Zile, Joe, 130, 133, 149  
Zimmerman, Beulah, 84

## Z

Zink, Georgia, 47, 110, 187  
Zink, Paul, 82, 96, 101, 181  
Zipse, David, 73, 117, 192  
Zirkle, Veda, 71, 111

**"Should Auld Acquaintance Be Forgot?"**

