

EX LIBRIS

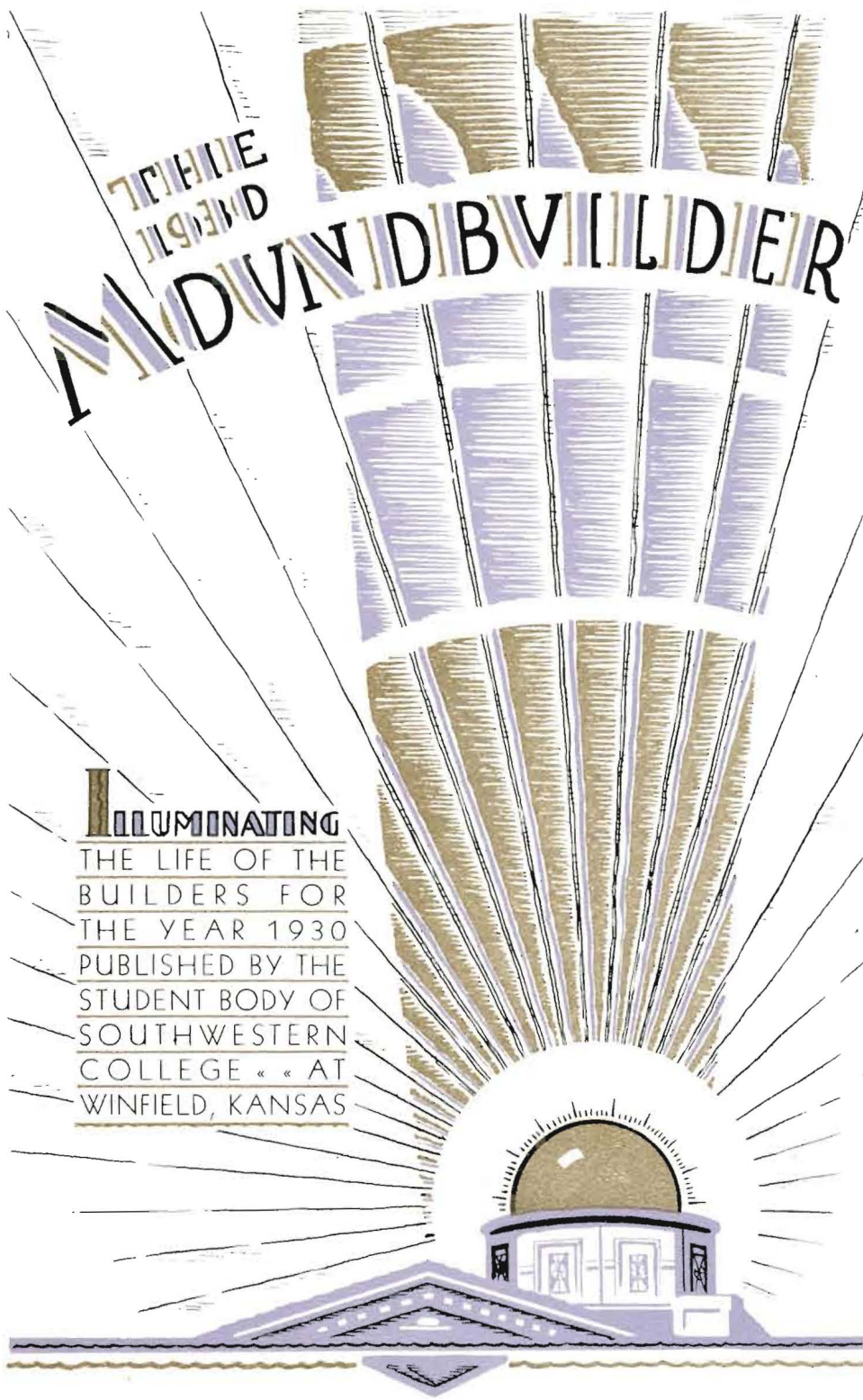

THE STUDENT BUILDER

ILLUMINATING
THE LIFE OF THE
BUILDERS FOR
THE YEAR 1930
PUBLISHED BY THE
STUDENT BODY OF
SOUTHWESTERN
COLLEGE « « AT
WINFIELD, KANSAS



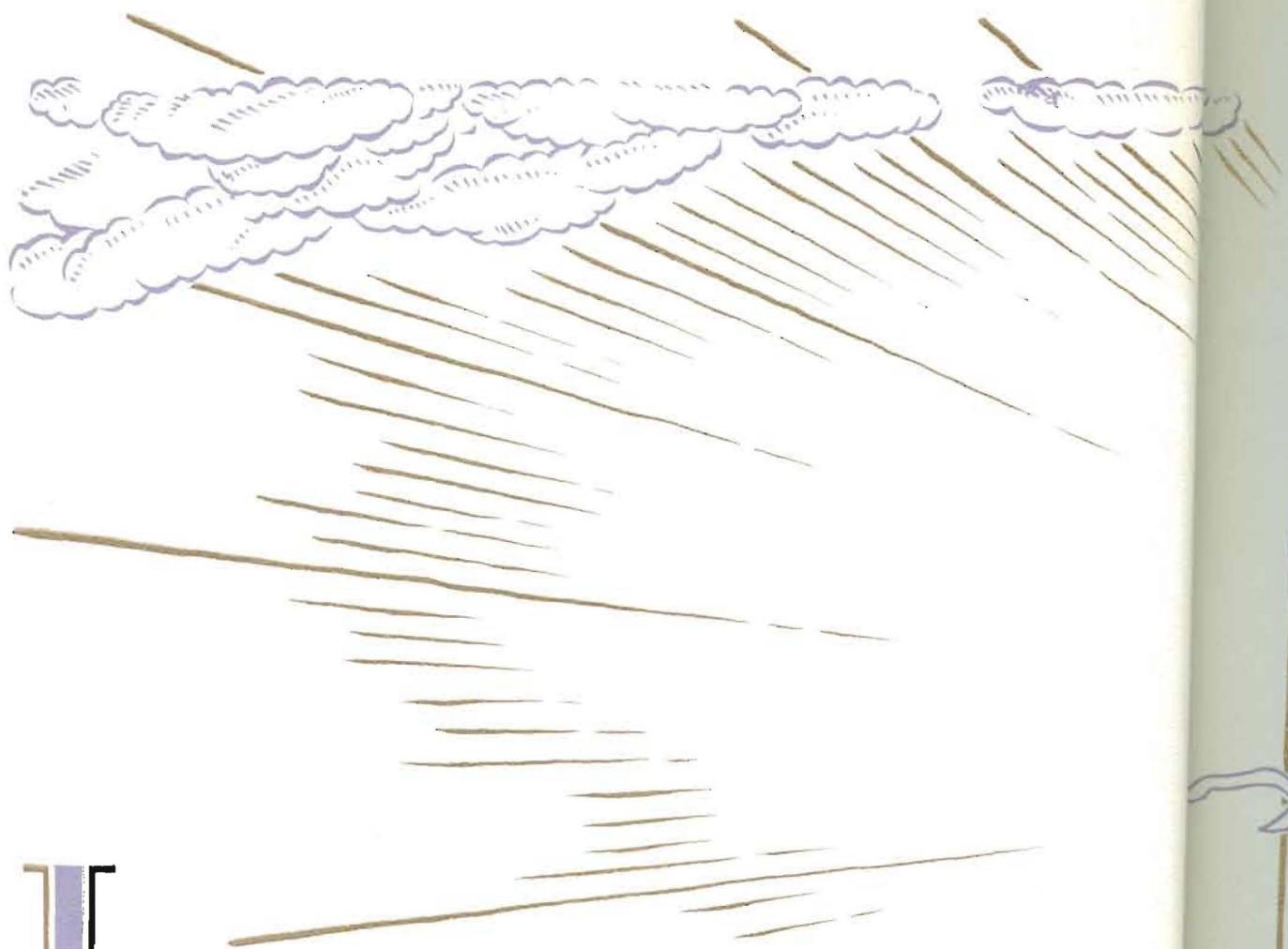

LET THERE BE LIGHT.

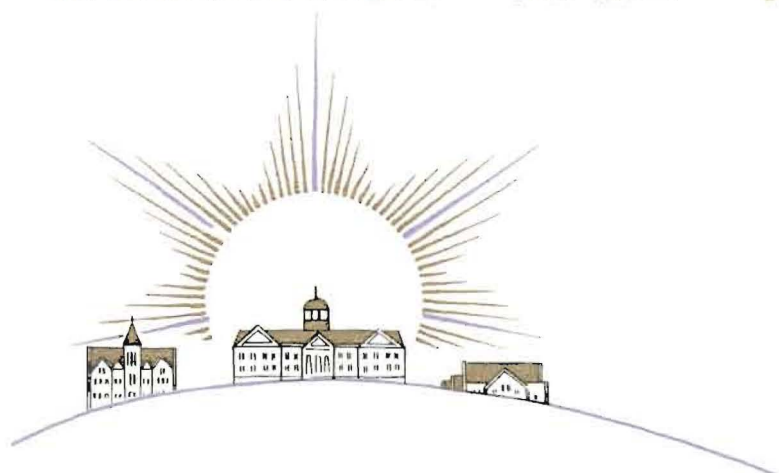

and the four southwestern built
stone and woe and joy, of ice
with favor and blending of human
shadows waded into flowing be
who would see, came into
darkness of the past lives and le

ANDERIE W

Time passed, fell, semi-darkness
came, beheld, repented the
Behold the Greater Southw
music, art, making the knowle
humble—the halls of fame.



"HELIOS"
The Grecian Sun God

built upon the hill, a school. The eye of man beheld an institution built of
of ideals and sacrifice. . . . The sun arose, the stars came out, and looked
human endeavor and material things; a school where merging lights and
g beauty, solving the secrets of the spectrum, diffusing knowledge to all
into being. . . . Young men and women came, emerging from the half-
and left their imprints on this hallowed ground.

WALLS • LIGHT

arkness descended, only to be dispersed by brighter light. . . . Others
the faith of those gone past and added lustre to the increasing flame.
outhwestern, the era of magnified brilliance: lighting the secrets of science,
nowledge of the world accessible to all; illuminating the hovels of the
ame.



PRES. E. T. FRANKLIN

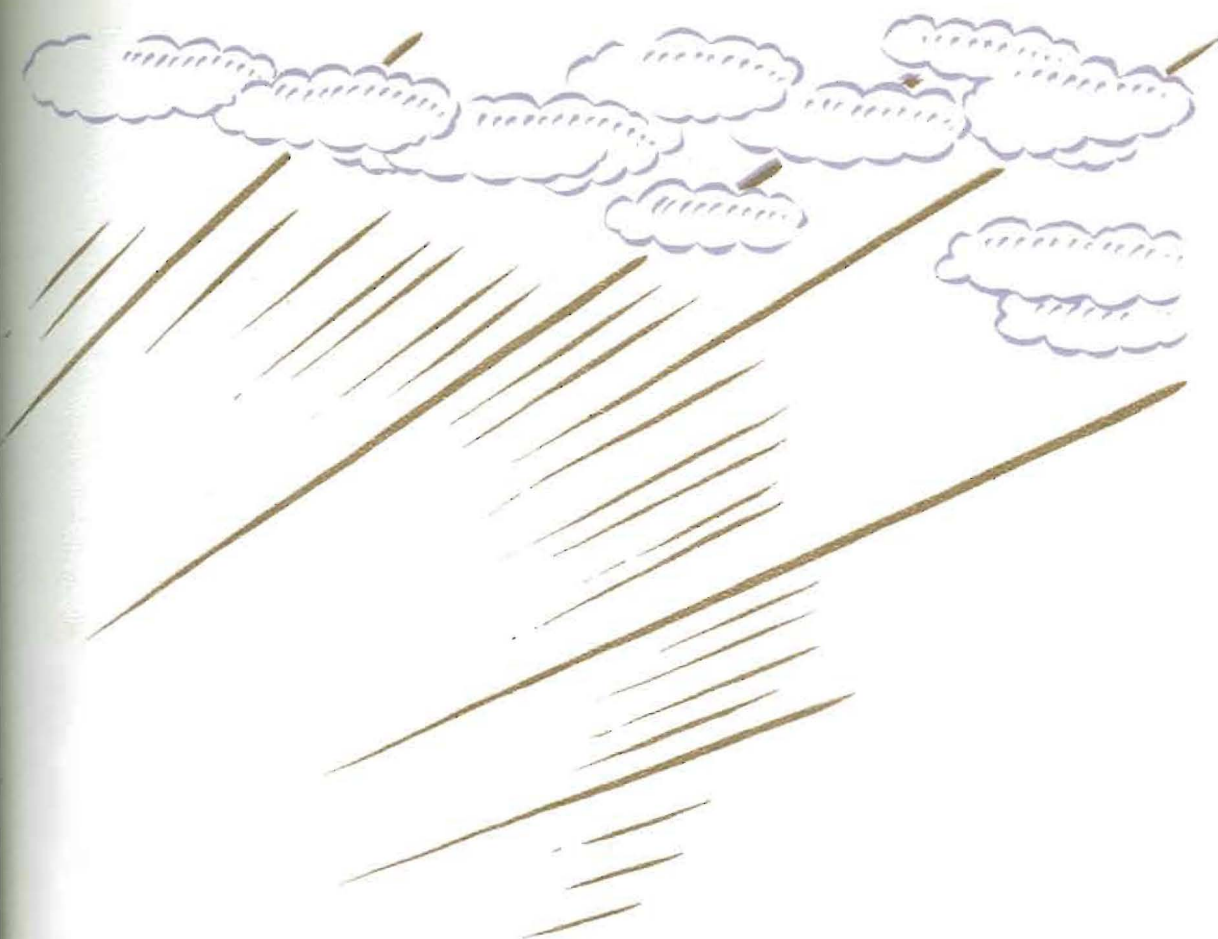

DEDICATION

To you, President Franklin, we dedicate this Mound-builder of 1930. Though you have been with us but a short time, you have won a place of esteem in our hearts and minds. We congratulate you upon the success that you achieved before you came to us, and because of those past attainments, we feel sure that you will guide us in our great quest for the light. It is our sincere wish that you may find happiness and joy here at Southwestern.

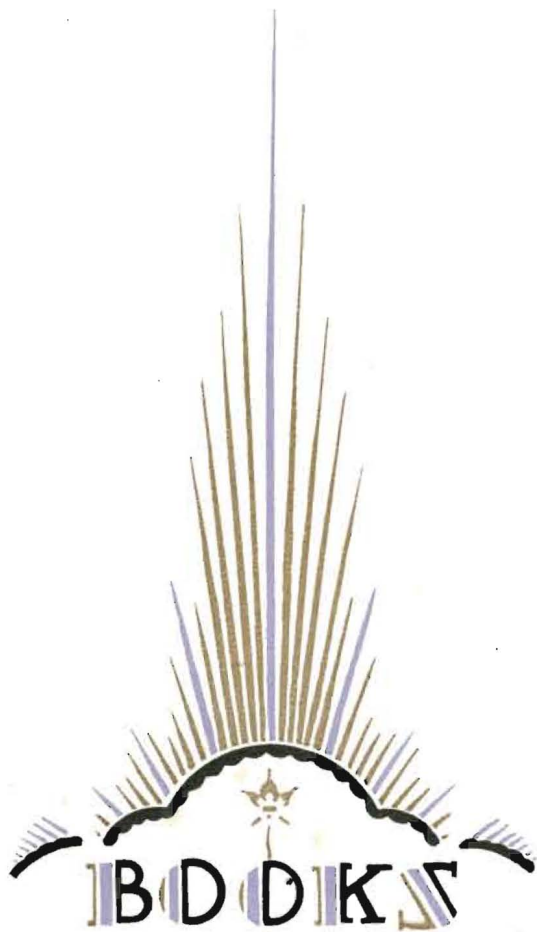

DIFFUSING KNOWLEDGE
FACULTY
CLASSES

♦ ♦ ♦
RADIANT ENERGY
ORGANIZATIONS
PUBLICATIONS
SPORTS

MUSIC & DRAMA
FORENSICS

♦ ♦ ♦
MERGING LIGHTS
SOCIETIES
POPULARITY

♦ ♦ ♦
FLASHES

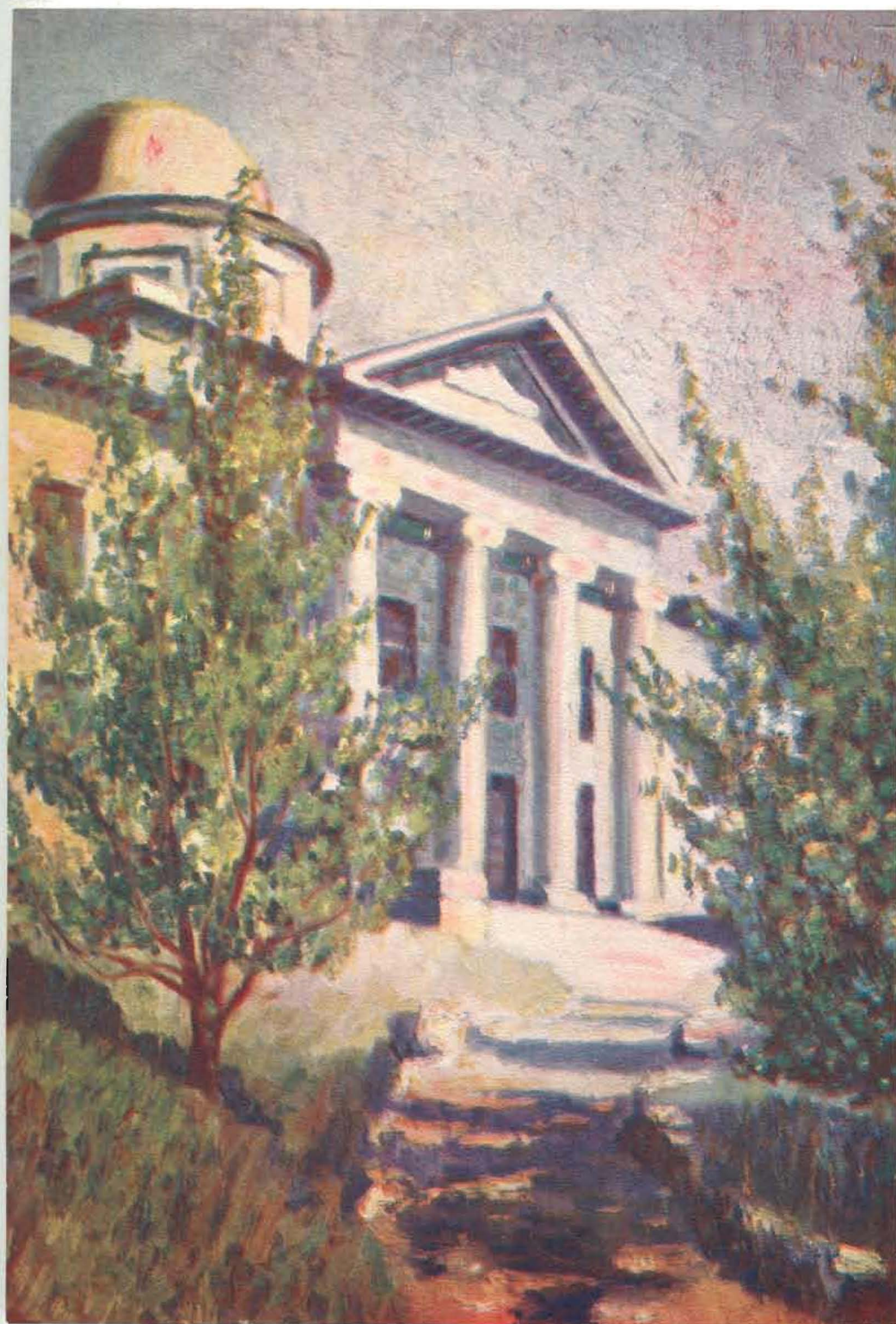

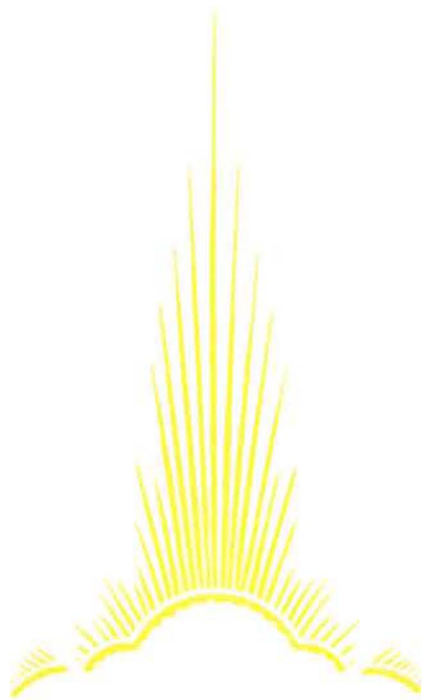

The night has a thousand eyes
And the day but one,
Yet the light of the bright world dies
With the dying sun.

—BOURDILLON.









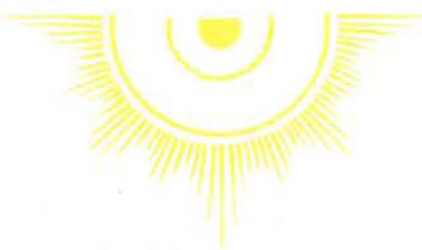
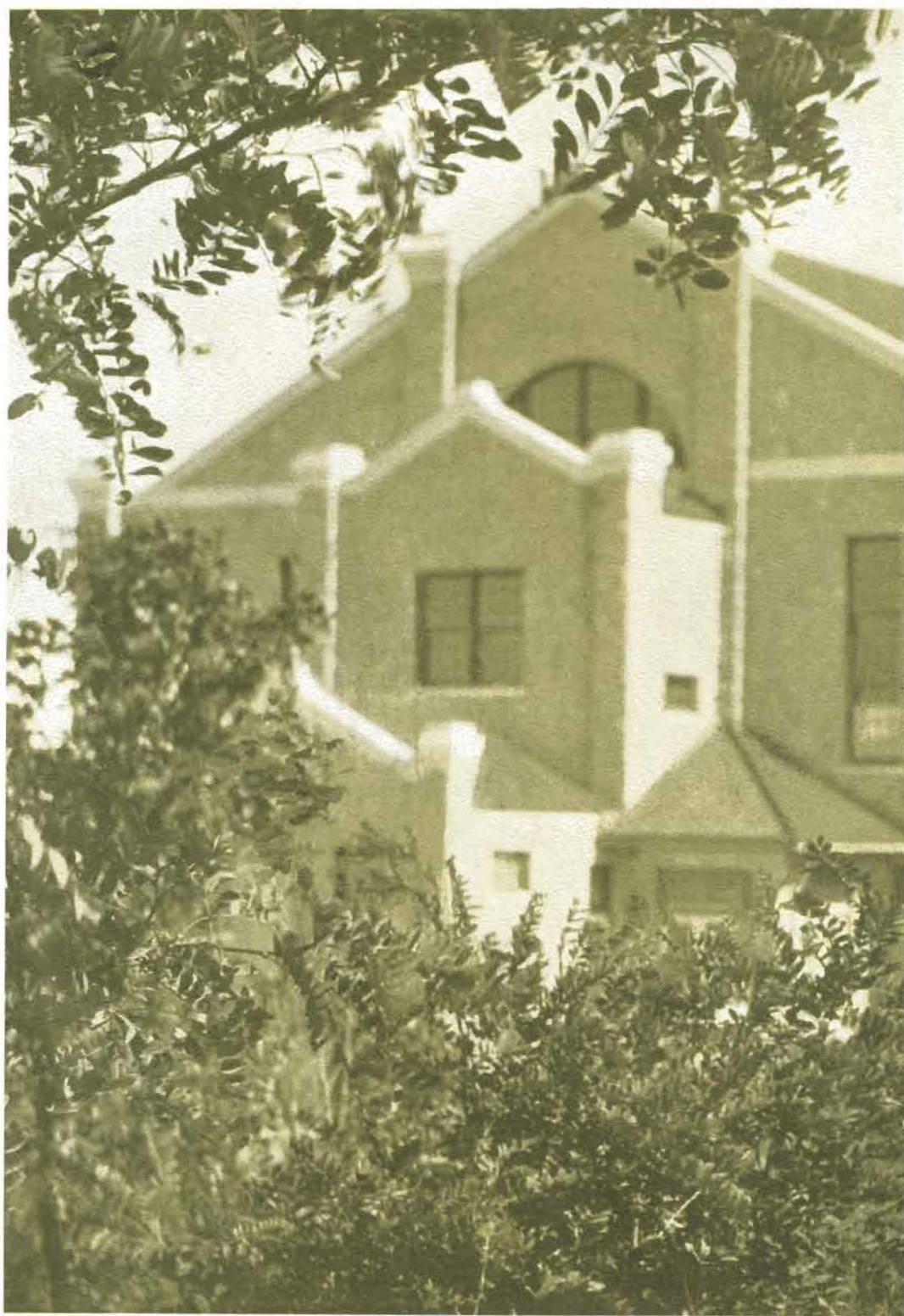



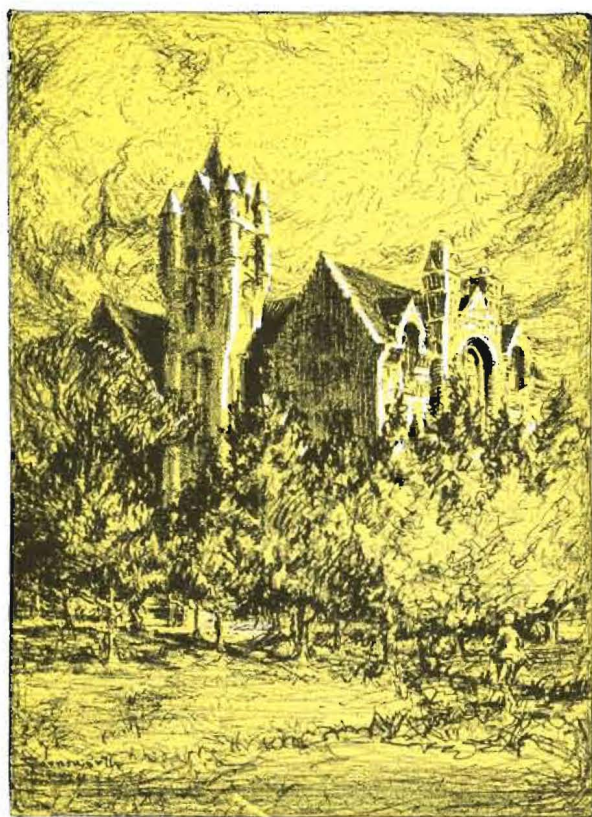



DIFFUSING KNOWLEDGE

LIBERAL ARTS FACULTY



LEROY ALLEN

Dean of the College of Liberal Arts; Professor of Bible; National President of Pi Gamma Mu; Coach of Debate

Ph. B., College of Wooster, 1906; Graduate Xenia Theological Seminary, 1914; A. M., University of Chicago, 1920.



MRS. H. HUGH ALTVATER
Instructor in German

A. B., University of Michigan, 1920.



J. THOMPSON BAKER

Professor of Public Speaking; Coach of Oratory

B. L., Berea College, 1897; Ph. B., Berea College, 1898; Ph. M., Berea College, 1901; Ph. D., Chicago University, 1915.



LIBERAL ARTS FACULTY

DOROTHY BLACKMAR

Professor of Romance Languages

A. B., University of Kansas, 1924; A. M., Columbia University, 1926; University of Paris (the Sorbonne), 1927-1928.

ERSAL W. CAIN

*Director of Physical Education for Men;
Assistant Coach*

A. B., Southwestern College, 1927.

JAMES S. CHUBB

Professor of Philosophy and Religious Education

A. B., Baker University, 1922; S. T. B., Boston University, 1925; S. T. M., Harvard University, 1926.

LILLIAN CLOUD

Director of Physical Education for Women

A. B., Southwestern College, 1921; Certificate of Campcraft, Kellogg School of Physical Education, 1923; Certificate of Physical Education, Chicago Normal School of Education, 1924.



LIBERAL ARTS FACULTY

EDWARD G. CORNELIUS
*Professor of Economics and Business
Administration*

A. B., Maryville College, 1925; A. M., Vanderbilt University, 1926.

MRS. AMY GOLDSMITH
Professor of Home Economics

A. B., Indiana University, 1916; On leave of absence, 1929-1930.

ROBERT B. DUNLEVY
Professor of Geology

B. L., University of Wisconsin, 1893; A. M., University of Wisconsin, 1910; Consulting geologist for oil corporations in United States, 1921-1923; in Italy, 1924.

WILLIAM M. GOLDSMITH
*Professor of Biology; National President of
Tri Beta; Conductor of Omnibus College Tour*

B. Ped., Missouri Normal College, 1909; A. B., Hillsdale College, 1913; A. M., Hillsdale College, 1916; Ph. D., Indiana University, 1920; Research work, Johns Hopkins, 1920.



LIBERAL ARTS FACULTY

ELEANORE HAYES

Professor of English

A. B., Southwestern College, 1894; A. M., University of Kansas, 1917.

ADA M. HERR

Professor of Sociology; Sponsor of Southwestern League of Women Voters

A. B., Southwestern College, 1907; A. M., University of Michigan, 1909.

ALLEN M. HERRON

Professor of Education; Secretary of Liberal Arts Faculty

A. B., University of Kansas, 1916; A. M., University of Kansas, 1924.

DALE H. LIESE

Assistant Professor of Chemistry and Physics

A. B., Central Wesleyan College, 1923; M. A., University of Missouri, 1926.



LIBERAL ARTS FACULTY

E. RAY MCCARTNEY
Professor of Economics

B. A., University of Wisconsin, 1921; M. A.,
University of Wisconsin, 1927.

T. REESE MARSH
Professor of English

A. B., Johns Hopkins University, 1924.

DAVID L. MACFARLANE
*Professor of History and Political Science;
President of Inter-Society Council*

A. B., Northwestern University, 1916; S. T. B.,
Garrett Biblical Institute, 1917; University of
Edinburgh, 1928-1929.

WILLIAM L. MARTIN
Basket Ball Coach

B. S., Kansas State Agricultural College, 1922.



LIBERAL ARTS FACULTY

WILLIAM M. MONYPENY

Director and Coach of Athletics

B. S., Kansas State Teachers College, Emporia, 1917.

HOMER S. MYERS

Registrar; Professor of Mathematics and Astronomy

A. B., Baker, 1893; A. M., Chicago, 1916.

DOWNING P. O'HARRA

Librarian

A. B., Southwestern College, 1925; M. A., University of Illinois, 1928.

LAWRENCE ONCLEY

Professor of Chemistry

A. B., DePauw University, 1907; M. S., University of Chicago, 1913.



LIBERAL ARTS FACULTY

WILLIAM J. POUNDSTONE

*Professor of Education; Alumni Secretary;
Acting as Dean of Summer School*

A. B., Southwestern College, 1910; A. M., University of Kansas, 1925.

ELIZABETH A. STEWART

Professor of Home Economics

A. B., Southwestern College, 1922; A. M., Columbia University, 1924.

WEBSTER P. REESE

Professor of Education; Dean of Summer School

A. B., Kansas State Teachers College, Emporia, 1912; B. S. in Education, University of Missouri, 1917; M. S. in Education, University of Kansas, 1919; On leave of absence to study in University of California, 1929-1930.

HENRY W. TAYLOR

Associate Professor of Mathematics; Conductor of Taylor European Tour

A. B., College of Emporia, 1921; A. M., University of Kansas, 1922.

THE MOUNDBUILDER



LIBERAL ARTS FACULTY

C. I. VINSONHAIER

Dean of Men; Associate Professor of Latin and English

A. B., Highland College, 1911; A. M., University of Kansas, 1927.

V. ROYCE WEST

Instructor in English; Director of News Bureau; Faculty Adviser of the Moundbuilder and Collegian

A. B., University of Nebraska, 1927; M. A., University of Nebraska, 1928.

CHALCEA WHITE

Dean of Women; Professor of Home Economics

A. B., Southwestern College, 1921; M. A., Columbia University, 1929.

HELEN GRAHAM

Professor of Expression and Dramatics

A. B., Southwestern College, 1919; Alberti School of Expression with Madame Alberti, 1921-1922. On leave of absence to study in Northwestern University, 1929-1930.

FINE ARTS FACULTY



H. HUGH ALTVATER

Dean of the School of Fine Arts; Professor of Violin, Director of Violin Choir

A. B., University of Michigan, 1920; Mus. M., Southwestern College, 1925; Mus. M., University School of Music, Ann Arbor, Michigan, 1929; Pupil of G. Remy of the Paris Conservatory.



FRANCES AMBROSE
Instructor in Piano

Southwestern College.



HOBART L. BARBOUR
Instructor in Violoncello

Cornell College and Southwestern College.



FINE ARTS FACULTY

MILA M. BRAY

*Professor of Expression and Dramatics;
Director of the Campus Players*

A. B., Upper Iowa University, 1922; M. A.,
Northwestern University School of Speech, 1929.

CHARLES O. BROWN

*Professor of Instrumental Music;
Conductor of Band, Orchestra, and Drum Corps*

Mus. B., Southwestern College, 1924; Army
Band Master's School, New York City.

MARIE BURDETTE

Instructor in Piano

Mus. B., Winfield College of Music, 1922; Piano
with Isador Philipp and Madame Dasset and
organ, Bach interpretation and improvisation with
Marcel Dupre, Paris, France, 1927.

GRACE M. COMPTON

Instructor in Violin

Mus. B., Southwestern College, 1926; Conser-
vatoire Americain, Fontainebleau, France, with G.
Remy and M. Hewitt, 1928.



FINE ARTS FACULTY

OPAL DIEHL

Instructor in Harp

Southwestern College.

FERN DIELMANN

Instructor in Piano

Mus. B., Winfield College of Music, 1926; Pupil of Percy Grainger at Chicago Musical School, 1927-1928.

EDITH DIELMANN

Instructor in Expression and Dramatics

Graduate in Expression, Southwestern College; Pupil of Mme. Howatt, Chicago Musical College, 1928; B. O., Chicago Musical College, 1928.

ACHILLE ADELGHIEM FIORAMONTI

Professor of Voice

Imperial Conservatory of Music, Moscow, Russia, under Masetti; Under Borgi and Coppola of Milan, Italy; Under Lombardi of Naples, Italy; With Milan Grand Opera Co., as leading tenor; Mus. B., Southwestern College, 1925.

THE MOUNDBUILDER



FINE ARTS FACULTY

ANNA KOUSNETZOFF FIORAMONTI
Professor of Voice

Imperial Conservatory of Music, Moscow, Russia, under Doubassoff; Leading dramatic soprano with Milan Grand Opera for two years; Leading soprano of "La Scala" Theatre in Milan for one year.

EMERY LEWIS
Instructor in Piano
Southwestern College.

IDA CLAWSON HUNT
Professor of Public School Music

Mus. B., Baker University, 1921; Beethoven Conservatory St. Louis.

HENRY H. LOUNDENBACH
Professor of Piano; Principal Preparatory School of Music

Graduate in Piano and Theory, Campbell University, 1902; Pupil of Mr. and Mrs. A. K. Virgil, New York, Madame Fannie Bloomfield-Zeisler, New York, and Arne Oldberg, Northwestern University.



FINE ARTS FACULTY

CORA CONN MOORHEAD

Professor of Organ and Theory of Music

Graduate of Findlay College Conservatory, 1900; Graduate of Guilman Organ School, 1911; Pupil of Marcel Dupre in musical analysis and organ and of Mlle. Nadia Boulanger in harmony in Paris, 1927.

HAYDN OWENS

Professor of Voice; Director of A Cappella Choir, Men's Glee Club, and Festival Chorus

Mus. M., American Conservatory of Music, Chicago, 1929; Pupil of Isadore Philipp and Albert Wolff in Paris and Michael Rauchisen and Arthur Rosenstein in Berlin.

GRACE SELLERS

Instructor of Piano

Mus. B., Southwestern College, 1927; Pupil of Oscar Thorsen and Madame Rivi-King.

MERLE M. STEINBERG

Instructor of Piano

Graduate of Winfield College of Music, 1924; Pupil of Charlotte Rose and Archibald Olmstead.

THE MOUNDBUILDER



ADMINISTRATION, ASSISTANTS, and MATRONS

BLUNK, RUTH
Assistant, Business Office

BOWERS, MRS. EDNA
Head of Dormitory System

BROWN, ESTHER
Matron, Allison Hall

CASBURN, MRS. MABEL
Matron, Smith Hall

CAVITT, ELOISE
Assistant, Business Office

CAVITT, REED
Custodian, Buildings and Grounds

COBB, MRS. EDNA
Matron, Allison Hall

CRONMEYER, E. B.
Business Manager

DADISMAN, R. A.
Field Secretary

HILL, LOIS
Secretary to Registrar

KINDT, EDNA
Secretary to Dean of Liberal Arts

MCMANIS, DOROTHY
Assistant Librarian

MARVEL, RUTH
Secretary to Dean of Fine Arts

PRICE, J. L.
Custodian, Stewart Gymnasium

REESE, MRS. ALMA
Secretary, Teachers Placement Bureau

REEVE, ELMER
Custodian, North Hall

THOMAS, FRANCES
Secretary to Endowment Secretary

WARD, W. T.
Endowment Secretary

ZEIGLER, HARLEY
Assistant, Business Office

ZEIGLER, RUTH
Assistant, Business Office

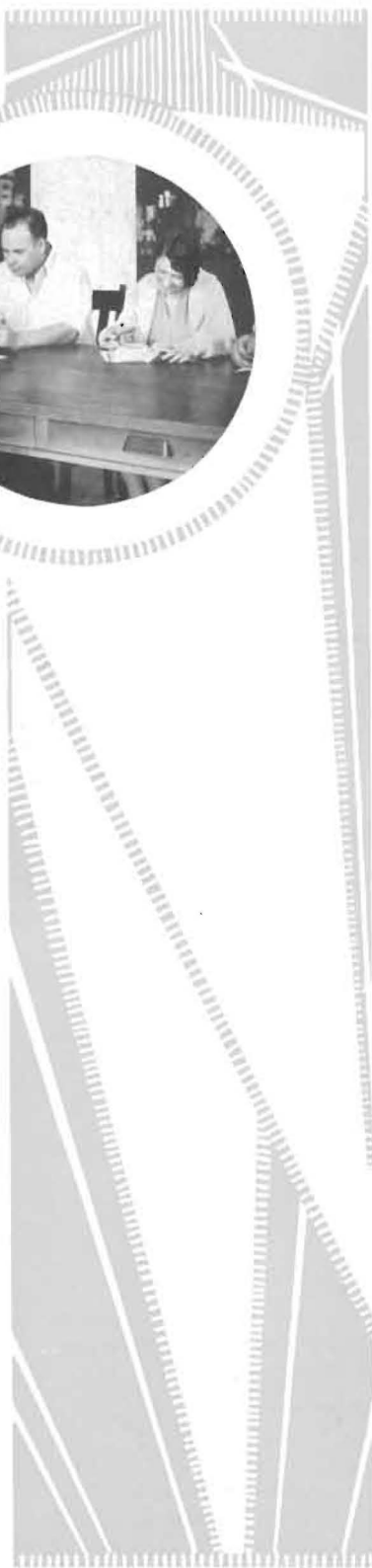

THE MOUNDBUILDER

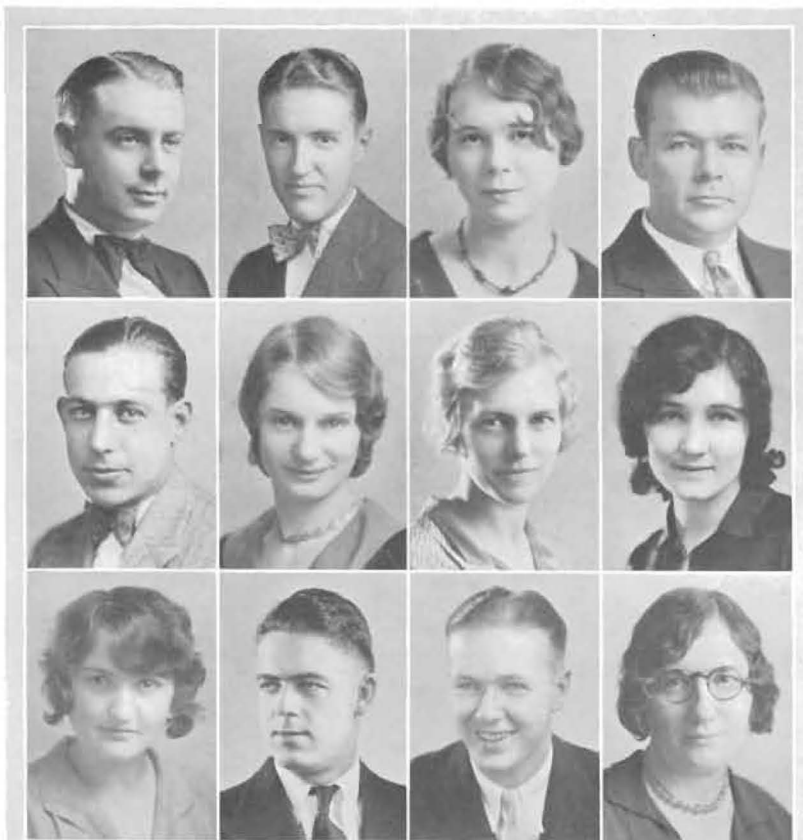

SENIORS

ALTHAUS, KENNETH *Turon*
Business Administration
Delphi.

AMES, EARL *Liberal*
Chemistry
Delphi; A Cappella Choir '27, '28, '29;
Glee Club '27, '28, '29, '30; Chemical
Seminar.

APPLEGATE, HILDRED *Hutchinson*
Public School Music
Sigma Pi Phi, Pres. '30; Y. W. C. A.;
Festival Chorus '27, '28, '29, '30; Glee
Club '27; A Cappella Choir.

AVERY, SAMUEL *Lyons*
Mathematics-Education
Alpha Beta Alpha, Pres. '30; Y. M.
C. A.; "The Whole Town's Talking,"
'29; Intramural B. B. '29, '30.

BAKER, DEE *El Dorado*
Chemistry

BAKER, ERMA *Protection*
Public School Music
Delta Kappa Chi, Pres. '29; Y. W.
C. A.; A Cappella Choir '28, '29, '30;
Glee Club '26, '27.

BARRY, GOLDIE *Meriden*
English

BLACK, DOROTHY *Hutchinson*
English-Dramatics
Belles Lettres, V.-Pres. '30; Lenean
Players, Sec. '30; Y. W. C. A., Cabinet
'29, '30; Rangers Club '29; "Outward
Bound;" "The Importance of Being
Ernest;" Moundbuilder Queen '30.

BLUNK, RUTH *Tulsa, Okla.*
Business Administration
Beta Gamma Epsilon; Pi Gamma
Mu, Pres.

BOWMAN, HENRY
Woodward, Okla.
History
Athens.

CHARTER, VERL *Newton*
Business Administration
Alpha Beta Alpha; Bull Club; In-
tramural B. B.; Yell Leader; Inter-
Society Council.

COCHRUM, ALMA *Winfield*
History-English
Y. W. C. A.

THE MOUNDBUILDER

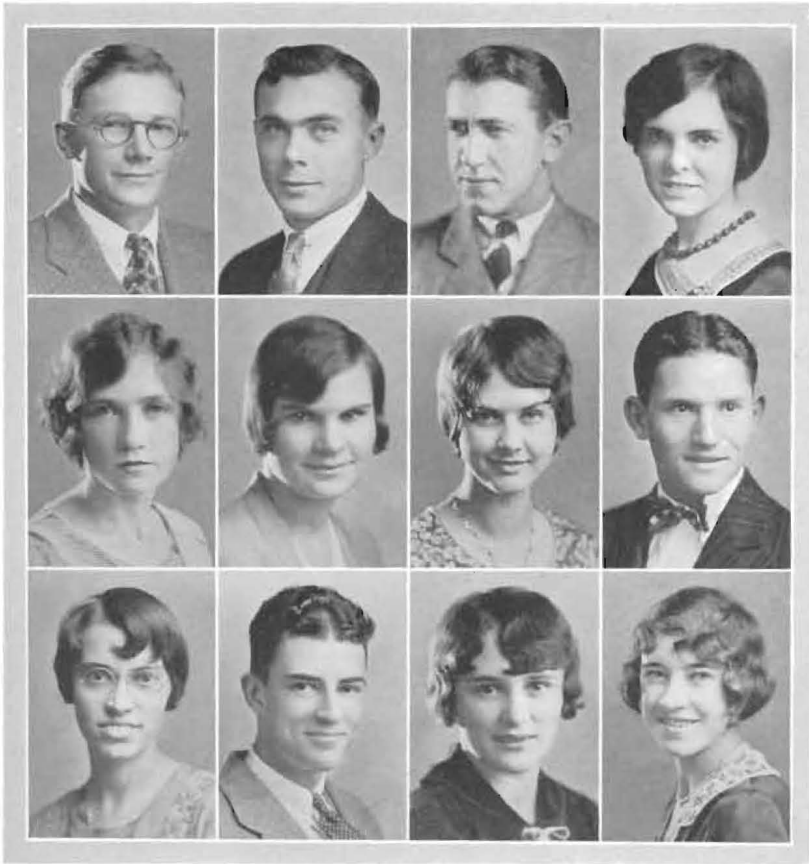

SENIORS

COLE, WARD Winfield
Biology
Tri-Beta

COWAN, DENNIS Nickerson
Business Administration
Foot Ball

DAVIS, DON Marion
Business Administration
Bull Club; Student Pres. '28.

DIEHL, OPAL Chanute
Harp

DODGE, CATHERINE Winfield
Biology-Education
Belles Lettres, Pres. '30; Tri Beta, Sec. '28, '29, '30; Orchestra '27, '28, '29; Class Sec. '30; Inter-Society Council '30.

DRESSLER, GRACE Winfield
Journalism
Debate '26, '27, '28, '29; Oratory '28, '29; Pi Kappa Delta; Pi Gamma Mu; Collegian Staff '27, '28, '29.

DUBBERSTEIN, MARJORIE Winfield
English
Belles Lettres; Y. W. C. A.

DUNKELBERG, GLENN Nardin, Okla.
History
Delta Theta Pi, Pres. '30, V.-Pres. '29; Baseball '26, '27, '30; Inter-Society Council '30.

EDMISTON, EUDORA Towanda
Mathematics
Sigma Pi Phi; Mathematics Club, Sec. '30; Y. W. C. A.

ERNST, CLYDE Lyons
Mathematics
Delphi, V.-Pres. '30; Violin Choir '27, '28, '29, '30; Orchestra; Y. M. C. A., V.-Pres. '29.

FRENCH, LEPHIA Eldorado
Biology
Tri Beta; Band '27; Bacteriology Ass't. '28, '29.

FRUSHER, GRACE Jetmore
Home Economics
Belles Lettres; Gamma Omicron; Moundbuilder Staff '29, '30.

THE MOUNDBUILDER

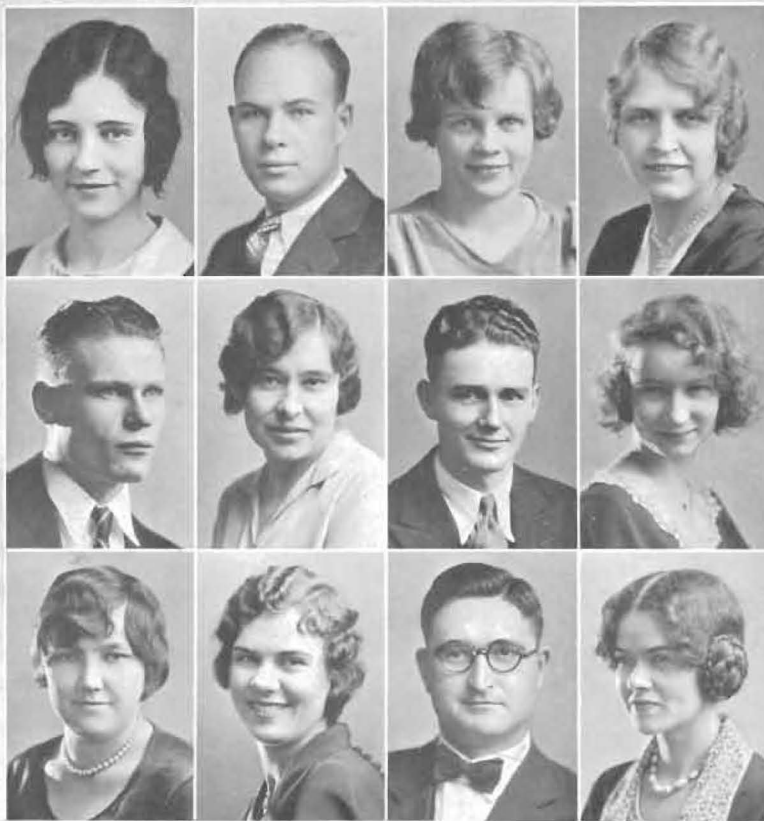

SENIORS

FULTON, MARY K. *Lyons*
English

Beta Gamma Epsilon, V.-Pres. '30;
Glee Club '26, '27; Little Theatre
Play '29.

GLECKLER, BRYCE *Dodge City*
Chemistry

Violin Choir '26; A Cappella '27, '28,
'29, '30, Pres. '30; Class Pres. '27,
'28; Student Council '28, '29, '30.

GRAHAM, PAULINE *Winfield*
English-Dramatics

Belles Lettres, Critic '29, Chaplain;
Y. W. C. A., Pres. '30; Student Council
'28, '29; Debate; Men's Glee Club
Reader '27.

GRAY, VESTA *Pratt*
Physical Education
Belles Lettres, Sec. '27.

GREEN, KENNETH *Winfield*
Business Administration
Economics

Athens; Bull Club; Intramural B. B.

GREEN, LEOLA *Garden City*
Home Economics-Education

Gamma Omicron; Y. W. C. A.;
Elijah Chorus.

GRIFFITH, JOYCE *Winfield*
*Mathematics-Business Admin-
istration*

Campus Players '27, '28, '29, '30;
Bus. Mgr. '29; Class Pres. '29; Student
Council '29.

GRIFFITH, LILLIAN *Winfield*
Home Economics

Sigma Pi Phi; Sec. '28, Critic '29;
Kappa Omicron Phi, Treas. '29; Gamma
Omicron.

GUTHRIE, MARY *Mullinville*
Mathematics

Y. W. C. A.; W. A. A.; Builiderettes.

HAAS, PEARLE *Larned*
Home Economics

Belles Lettres, Treas. '29; Kappa
Omicron Phi, Pres. '29; Gamma
Omicron.

HAMM, CLARENCE *Arkansas City*
Religious Education

HAM, THELMA *Blackwell, Okla.*
Organ

Beta Gamma Epsilon, Critic '29;
A Cappella '28, '29.

THE MOUNDBUILDER

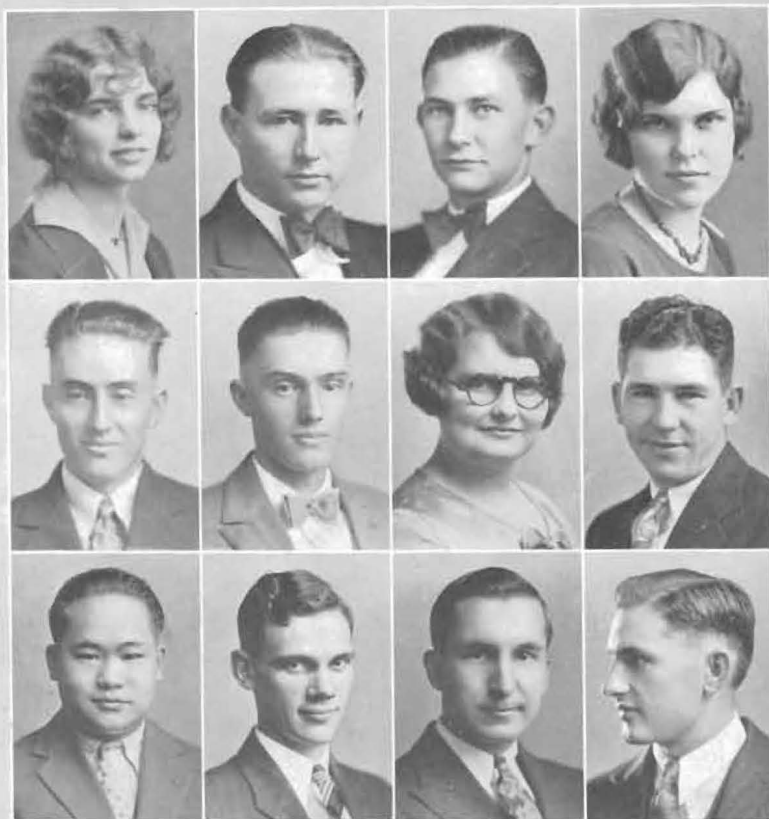

SENIORS

HARDESTY, LOIS *Winfield*
Religious Education

Delta Kappa Chi; Math. Club;
Spanish Club.

HARDY, DWIGHT *Haviland*
Mathematics

Delta Theta Pi; Dark Derbies; Ger-
man Club; Tennis.

HARDY, HENRY *Haviland*
English

Delta Theta Pi; German Club; Dark
Derbies.

HARDEN, MARGARET *Liberal*
English

W. A. A., Pres. '29; Builderettes,
Pres. '29, '30; Y. W. C. A.

HATCHETT, DARRELL *Grand Summit*
Chemistry

Delta Theta Pi; Glee Club '27; Band
'28, '29.

HATCHETT, WAYNE *Grand Summit*
Chemistry

Delta Theta Phi; Glee Club '27, '28.

HAZEN, GLADYS *Larned*
Home Economics

W. A. A., Sec.-Treas. '28, '29;
Builderettes Y. W. C. A.; Festival
Chorus; Cosmopolitan Club; Life Serv-
ice Federation.

HENSHAW, LUTHER *Winfield*
Business Administration

Oratory; Debate '29, '30.

HO, GEORGE *Shanghai, China*
Business Administration

Cosmopolitan Club.

HOELSCHER, HAROLD *Hutchinson*
Chemistry

Dark Derbies.

HUBBARD, OWEN *Cedar Vale*
Economics

HUDELSON, DALE *Newkirk, Okla.*
Business Administration
Social Science

Delphi; Glee Club '27, '28; Y. M. C.
A., Treas. '29, '30.

THE MOUNDBUILDER



SENIORS

HULPIEU, MARGARET *Dodge City*
Home Economics

Sigma Pi Phi; Gamma Omicron;
Violin Choir, Y. W. C. A.; Orchestra
'26, '27.

HUMBURG, GLEN *Bison*
Business Administration

Athens; Bull Club; Y. M. C. A.,
Cabinet; Moundbuilder Staff; Intra-
mural B. B.

HUNTER, KENNETH *Sedgwick*
Chemistry

Delta Theta Pi; Pi Sig; Dark Der-
bies; Bus. Mgr. Moundbuilder '29;
Soccer, '26, '27.

JARVIS, SHERLAH *Winfield*
Home Economics

Belles Lettres, Pres. '29; Gamma Omi-
cron; Kappa Omicron Phi; Inter-
Society Council '29, '30; Sec.-Treas. '30.

JENNINGS, VIDA *Winfield*
Home Economics

Belles Lettres; Gamma Omicron.

JUDD, ALLEN *Kenmore, N. Y.*
English

JUDY, GLADYS *Hutchinson*
History-Mathematics

Sigma Pi Phi, Sec. '28, V.-Pres. '29;
Inter-Society Council, Sec.-Treas. '29;
Student Council '29, '30; Y. W. C. A.,
Cabinet '29, '30; Class V.-Pres. '30.

JULIAN, EDNA *Wichita*
Public School Music

Belles Lettres; A Cappella Choir '28,
'29, '30; Glee Club '26, '27; Festival
Chorus '28, '29, '30.

KELLAMS, LLOYD *Nickerson*
Social Science

Dark Derbies; Oxford Fellowship;
Life Service; Student Pastor.

KERR, SADIE *Croft*
Home Economics

Beta Gamma Epsilon, Gamma Omi-
cron.

KITCH, KENNETH *Great Bend*
English

Athens, Pres. '30; Debate '26, '27, '28,
'29, '30; Student Council '25; Glee Club
'25, '26; Quartet '25; Collegian Staff;
Quill and Scroll; Quoins and Turtles;
Pi Kappa Delta; Inter-Society Council
'30.

LANE, FRED A. *Blackwell, Okla.*
Home Economics

Beta Gamma Epsilon, Pres. '30;
Sec. '29; Society Rep. '29; Mound-
builder Staff '29, '30.

THE MOUNDBUILDER



SENIORS

LEWELLYN, PAUL *Winfield*
Business Administration

Delphi; Y. M. C. A., Pres. '30; Dark Derbies.

LEWIS, EMERY *Cordell, Okla.*
Piano

Student assistant to faculty piano instructor; Band '28, '29.

LING, LAWRENCE *Jetmore*
Chemistry

Campus Players: Foot Ball '26, '27, '28, '29.

LOWRY, DELTON *Raynham, N. C.*
History

MCALL, ELIZABETH *Winfield*
History

Belles Lettres.

MCCLINTOCK, BERTA *Clearwater*
English

Belles Lettres; "White Dresses" '29, Oratory '30.

MCCOMBS, CHARLES *Liberal*
Mathematics

Delphi, Pres. '30.

MCCORMICK, ESTHER *Winfield*
Home Economics

Beta Gamma Epsilon; Gamma Omicron.

McKEY, THELMA *Leoti*
History

W. A. A., V.-Pres. '29, '30; Builderettes, V.-Pres. '29, '30; League of Women Voters, Sec.-Treas. '29, '30.

MATTHEWS, GARLAND *Winfield*
History

Athens; Y. M. C. A.; Pi Sig; Tennis '28, '29; Soccer '27, '29.

MILLER, GWENDOLYN *Dodge City*
Voice

A Cappella Choir; Festival Chorus; Violin Choir.

MOORE, ELMA *Dexter*
Business Administration

Beta Gamma Epsilon.

THE MOUNDBUILDER



SENIORS

NICHOLS, CHARLES Winfield
History

Pi Sig; Bull Club; Soccer '28, '29.

NORTHUP, EDELWEISS Dover, Okla.
History

League of Women Voters; Festival Chorus; Delta Kappa Chi.

OSEN, ALLENE Winfield
English-Expression

Sigma Pi Phi, Pres. '29; Critic '28; Campus Players; Leneans, Pres. '29, '30, Sec. '28; Class V.-Pres. '27; Treas. '28.

OVERMAN, BERTHA Winfield
English-Expression

Delta Kappa Chi, Treas. '29, Critic '28; Y. W. C. A.; Gospel Team '29.

PARSONS, DOROTHY Winfield
Home Economics

Kappa Omicron Phi; Delta Kappa Chi, Sec. '30; Gamma Omicron, Sec. '30; Y. W. C. A.

PHILLIPS, MARGARET Winfield
Home Economics-German

Belles Lettres, Treas. '28; Pi Gamma Mu; Gamma Omicron, Pres. '29, Sec. '28; League of Women Voters; Y. W. C. A.

PITTMAN, GLADYS Minneola
History

Sigma Pi Phi.

PORTER, JOHN Winfield
History-Political Science

Athens; Pi Kappa Delta; Pi Gamma Mu '30; Debate '28, '29, '30; Oratory '29, '30; Student Council '28, '29, '30; Inter-Soc. Council '29, '30; Glee Club '27.

PRATHER, HILTON Dodge City
Chemistry

Delta Theta Pi, Pres. '29; Y. M. C. A.; Glee Club '26, '27, '28, '29; Student Council '29, '30; Soccer '27.

RADLEY, CARL Winfield
Business Administration

RADLEY, JAMES Winfield
Business Administration

REED, EVERETT Attia
Mathematics

Delphi; Intra-mural Basket Ball.

THE MOUND BUILDER



SENIORS

REEVE, LUELLA Winfield
Home Economics

Sigma Pi Phi; Y. W. C. A.; W. A. A., Sec.-Treas. '30; Builderettes; Gamma Omicron; League of Women Voters '28.

RICHARDSON, VALTOS Wilmore
Business Administration

Delta Theta Pi; Glee Club '28, '29, '30; Festival Chorus '28, '29.

ROBERTSON, VERNON Hutchinson
History

Delta Theta Pi; Glee Club '27, '28, '29, '30; A Cappella Choir '27, '28, '29, '30; Festival Chorus '27-'30; Men's Quartet '29, '30.

ROBISON, BEULAH Salina
Mathematics

Delta Kappa Chi, Chaplain '27; W. A. A.; Builderettes; Math. Club '28, '29.

ROYCE, RANDALL Winfield
Chemistry

Pres., Student Body '28, '29, '30; Student Council '26, '27, '28, '29, '30; Pres. '28, '29, '30; Y. M. C. A.; Order of the Mound; Dark Derbies.

SCOTT, MARY Rozel
Biology

Belles Lettres; Beta Beta Beta, Pres. '30.

SEEVERS, ORVILLE St. John
Organ

Glee Club.

SHELTON, LEONARD Bloom

Delta Theta Pi, Sec. '28, Pres. '29, Treas. '30; Glee Club '28, '29, '30; A Cappella Choir '30; Elijah Chorus '28, '29, '30.

SHEPHERD, CHESTER Harper
Biology

Delphi; Pi Sig; Track '26, '27, '28, '29; Captain '28, '29; Football '28.

SHEPHERD, VERNON Harper
Business Administration

Delphi.

SHIRCLIFF, MYRTLE Hutchinson
*English-History
Education*

Belles Lettres, Sec. '29; Pi Gamma Mu; Order of the Mound; Collegian Staff '26-'29; Editor-in-chief '29, '30; Quoins and Turtles, Pres. '29, '30; Glee Club '26, '27; A Cappella Choir '27, '28, '29.

SKILES, FORREST Conway Springs
Mathematics

Glee Club '26, '27; Mathematics Club; Elijah Chorus '26, '27.

THE MOUNDBUILDER

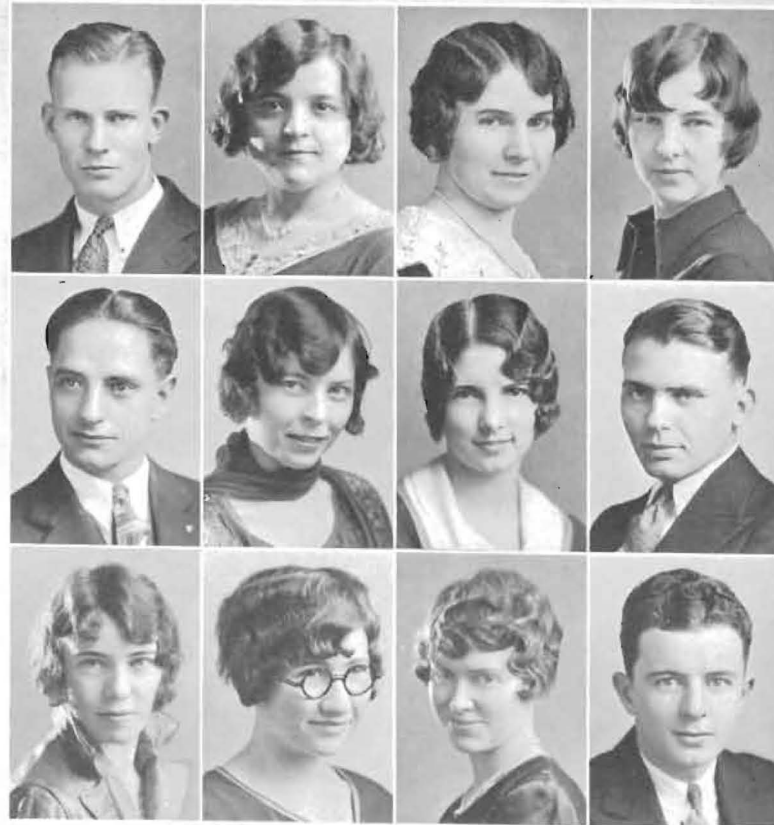

SENIORS

SMITH, LLOYD *Udall*
History
Athens; Intra-mural B. B.

STUTZMAN, RALPH *Harper*
German
Delphi; Y. M. C. A.; Cheer Leader '29, '30; Intra-mural B. B.; Festival Chorus; Glee Club '27, '28, '29, '30.

THACKREY, IRENE *Greensburg*
Beta Gamma Epsilon, Critic '30; Gamma Omicron; Home Ec. Assistant.

SONGER, MABEL *Eldorado*
Home Economics
Delta Kappa Chi.

SWENSON, MILDRED *Arkansas City*
Business Administration
W. A. A.; Builderettes

THOMAS, ANNABELLE *Burns*
Mathematics
Delta Kappa Chi, Chaplain '28, Treas. '29; Inter-Soc. Council '30; Band '26-'30; League of Women Voters, Pres. '29, '30.

STALNAKER, DESSIE *Geuda Springs*
Mathematics-Education
Y. W. C. A.

TAYLOR, INEZ *Lyons*
Home Economics
Beta Gamma Epsilon, V.-Pres. '29, Sec. '29; Student Council '27; Orchestra '26, '27, '28; Festival Chorus '27-'29; Glee Club '26, '27; A Cappella Choir '26, '27, '28, '29; Gamma Omicron; Kappa Omicron Phi; Gospel Team; May Queen '30; Pi Gamma Mu.

THOMPSON, LAVON *Winfield*
Delta Kappa Chi; Gamma Omicron.

STROTHER, MARJORIE *Winfield*
English
Belles Lettres; W. A. A.; Builderettes; Physical Ed. Assistant.

TEED, DONALD *Weskan*
Business Administration

TIBBITTS, RALPH *Langdon*
Business Administration
Bull Club; Campus Players; Band '26, '27, '30.

THE MOUNDBUILDER



SENIORS

TREGO, DOROTHY Winfield
English
Belles Lettres.

VINCENT, CARMEN Winfield
History
Belles Lettres; W. A. A.; Builderette;
Basket Ball.

VOLKMANN, VERA Lyons
Public School Music
Sigma Pi Phi, V.-Pres. '30; Glee Club
'26, '27; A Cappella Choir; Festival
Chorus.

WARD, THELMA Nickerson
Sociology
Beta Gamma Epsilon; A Cappella
Choir '30; Glee Club '27.

WARD, WILLIAM Winfield
English
Athens, Treas. '29, Attorney '29;
Student Council '26, V.-Pres. '29;
Inter-Soc. Council '26, V.-Pres. '30;
Class Pres. '28; Moundbuilder Staff '27,
'29, Business Manager '30; Treas.
Athletic Dept. '30; Pi Kappa Delta;
Freshman Oratory.

WATTS, CLUREL Winfield
History-English
Moundbuilder Staff '24; Intra-mural
B. B. '27, '28, '29.

WITHEE, SALOME Hamilton, Mass.
Biology
Belles Lettres; Tri Beta.

WOLZ, CHARLOTTE Newton
English-History
Beta Gamma Epsilon, Sec. '27,
Treas. '28; Student Council '29; Inter-
Soc. Council '28; Moundbuilder Asst.
Ed. '29; Editor '30; Pi Gamma Mu.

WONER, ELIZABETH Rock
Home Economics
Delta Kappa Chi; Gamma Omicron,
Pres. '30; Kappa Omicron Phi; Y. W.
C. A.

WOODSELL, JOSEPHINE Winfield
History
Belles Lettres; Y. W. C. A.; Class
Sec.-Treas. '29.

WRIGHT, HOBART Winfield
Biology
Athens; Pi Gamma Mu; Pi Sig;
Beta Beta Beta; Debate '29; Base-
ball '26; Soccer; Y. M. C. A. Cabinet;
Bus. Manager Collegian '29, '30.

WRIGHT, CARL Morris, Okla.
History
Football '26, '27, '28, '29; Baseball
'26; Pres. Rooters Club '29, '30; Archon
Pi Sig '30.

YEAGLEY, DIBERT Marion
English
Delphi; Pi Kappa Delta; Debate '28;
Oratory '28; Y. M. C. A.; The Leneans;
"Captain Applejack" '29; "Dollars and
Chickens" '30.

ZEIGLER, HARLEY Hutchinson
Philosophy-History
Pi Kappa Delta, V.-Pres. '29, '30;
Pi Gamma Mu, V.-Pres. '29, '30;
Delphi, Pres. '30, Treas. '27, Critic
'28, '29; Y. M. C. A., Pres. '28, '29;
Student Council '28-'30; Finance
Comm. '29, '30; Inter-Soc. Council,
V.-Pres. '29, '30; Dark Derbies; Cos-
mopolitan Club.

ZIRKLE, VEDA Winfield
Home Economics
Beta Gamma Epsilon, Pres. '29,
Critic '28; Glee Club '26, '27; Kappa
Omicron Phi; Gamma Omicron; Gospel
Team.

THE MOUNDBUILDER



JUNIORS

AMBROSE, FRANCES *Eldorado*
Piano

BOWER, GLADICE *Laverne, Okla.*
Philosophy-Religion
Y. W. C. A.

BUNCH, LEITHA *Winfield*
Chemistry

ANDERSON, LAWRENCE *Welsford*
Business Administration
Delphi; Leneans.

BREAZEALE, HOWARD *Ozark, Mo.*
Economics

BURGESS, RUBY M. *Satanta*
Biology
Sigma Pi Phi; Pi Gamma Mu; Tri Beta; W. A. A.; Y. W. C. A.; Life Service Federation.

BERG, MAURINE *St. John*
Piano
Belles Lettres; A Cappella Choir.

BROWN, BRYCE *Hutchinson*
Mathematics
Alpha Beta Alpha; Y. M. C. A.; Intra-mural B. B.

CLARK, FRED *Hewins*
English
Oxford Fellowship.

BOLACK, GLADYS *Burden*
Home Economics
Belles Lettres; Gamma Omicron; Kappa Omicron Phi.

BURGESS, LYMAN *Satanta*
Religion Education
Delphi; Pres. Oxford Fellowship; Glee Club; Y. M. C. A.; Rangers Club.

CORRIE, MARGARET *Lewis*
Religious Education
Sigma Pi Phi; Y. W. C. A.

THE MOUNDBUILDER



JUNIORS

COWMAN, GOLDIE *Miltonvale*
Bible
Y. W. C. A.

CRUSE, MILDRED *Arkansas City*
Violin
Violin Choir.

CUNDIFF, MAE *St. John*
Home Economics
Builderette; W. A. A.; Festival
Chorus.

DAVIS, KEITH *Winfield*
Mathematics
Delphi.

Page 43

DAVIS, MARGARET *Medicine Lodge*
English
Delta Kappa Chi; Violin Choir;
Orchestra.

DETTOR, DOROTHY *Nickerson*
English
A Cappella Choir; Band; Drum
Corps.

DIBBENS, ERMA *Winfield*
Voice

DRENNAN, WEST *Winfield*
Business Administration
Delphi; Y. M. C. A.; Dark Derbies;
Student Council.

DUDGEON, OPAL *Winfield*
History
Belles Lettres; W. A. A. Builderettes.

EIRWIN, DOUGLAS *Winfield*
Pre-Medics

ESHELMAN, RUBY LEE *Sedgwick*
Public School Music
Beta Gamma Epsilon; A Cappella.

FARRIS, CLEMMIE *Little Rock, Ark.*
English-Dramatics
Belles Lettres.

THE MOUNDBUILDER



JUNIORS

FAUSS, GRACE *Mt. Hope*
Home Economics
Sigma Pi Phi; Gamma Omicron.

GANTZ, ELSIE *Nickerson*
Public School Music
Cosmopolitan Club.

GOODELL, ROY *Tecumseh*
English

FIGLEY, JACK *Navarre, Ohio*
Social Service-Bible
A. Cappella; Oxford Fellowship;
Y. M. C. A., Prog. Ch.

GARVER, ROGER *Winfield*
Business Administration
Athens; Bull Club, Y. M. C. A.;
Vice-Pres. Junior Class.

GOODIER, LURA
Blackwell, Okla.
Religious Education
Social Science
Y. W. C. A.; Life Service Fed.;
Festival Chorus.

FOSSEY, CHARLES *Nickerson*
History
B. Sig; Bull Club; Football; B. B.

GILMER, ROBERT *Winfield*
Music
Orchestra; Band.

GREEN, EVERETT *Winfield*
Business Administration
B. B.

FRANKLIN, RALSTON *Winfield*
Chemistry
Athens; Chem. Ass'n.

GOFF, FOREST *Hoisington*
Pre-Medics
Alpha Beta Alpha; Band; Orchestra;
A. Cappella; Violin Choir; Men's
Glee Club.

GURTNER, J. R. *Winfield*
Social Science

THE MOUNDBUILDER



JUNIORS

HANEY, RALPH Winfield
Business Administration

Alpha Beta Alpha; Bull Club; Intramural B. B.

HARDESTY, RICHARD Winfield
Wakita, Okla.
Bible
Oxford Fellowship.

HARDEN, VERA Winfield
Spanish
W. A. A.

HAUSCHLDT, OSWALD Winfield
Ponca City, Okla.
Music
Band; Orchestra; A Cappella Choir; Men's Glee Club.

HILBERT, FOREST Winfield
Chemistry

HILL, RUBY Winfield
Home Economics
Sigma Pi Phi; Kappa Omicron Phi; Gamma Omicron; Builderettes; Y. W. C. A. Cabinet.

HUDSON, CATHERINE Winfield
Home Economics
Gamma Omicron.

IRVINE, LEOTA Stafford
Home Economics
Delta Kappa Chi; Y. W. C. A.

IRVINE, LETHA Stafford
Mathematics

Delta Kappa Chi; Math. Club; Y. W. C. A.; Festival Chorus; Inter-Soc. Council.

JOHNSON, BASIL Winfield
Bible-Philosophy

Delphi; A Cappella; Male Quartet; Men's Glee Club; Pres. Junior Class '30; Oxford Fellowship.

KAWAMURA, KINICHI Winfield
Hiroshima City, Japan
English

Y. M. C. A.; Pres. Cosmopolitan Club '29.

HAZEL KELLAMS Nickerson
Education

THE MOUNDBUILDER



JUNIORS

KIRKINGER, ROBERT *Altoona*
Chemistry
Athens; Dark Derbies.

KRAFT, GEORGE *Caldwell*
Pre-Law
Alpha Beta Alpha.

KROEGER, VELMA RUTH
TULSA, OKLA.
English-Sociology
Sigma Pi Phi; Student Council;
League of Women Voters; Y. W. C. A.

KROTH, MARY *Winfield*
Business Administration
Sigma Pi Phi; Y. W. C. A.

LAMMY, ROBERT *Wellington*
Business Administration
Delphi; Track.

LAPSLEY, SARA *Winfield*
English
Belles Lettres.

LEMMON, NELLIE *Sharon*
English
Delta Kappa Chi.

LEWIS, MARGARET *Winfield*
Home Economics
Gamma Omicron.

MCSPADDEN, MARTHA *Moline*
Home Economics
Sigma Pi Phi; Gamma Omicron;
League of Women Voters; Y. W. C. A.;
Drum Corps.

MARRIOTT, ELSIE *Turon*
English-Expression
Belles Lettres; Y. W. C. A. Cabinet;
Collegian Staff; Quoins and Turtles
Club.

MARTIN, DONALD *Winfield*
Business Administration
Economics
Delphi; Band; Orchestra.

MARVEL, VICTOR *Argonia*
English
Delphi; Quoins and Turtles; Man.
Ed. Collegian; Men's Glee Club; A
Cappella Choir; Pres. Junior Class '29.

THE MOUNDBUILDER



JUNIORS

MAWDSLEY, ESTHER *Burden*
History-Business Administration
Delta Kappa Chi; Y. W. C. A.

MOORE, MILDRED *Caldwell*
Public Speaking
Delta Kappa Chi; Glee Team;
Y. W. C. A. Cabinet.

NEWLIN, AUDREY *Winfield*
Public School Music
Sigma Pi Phi.

MELBERG, EVELYN *Patridge*
English
Beta Gamma Epsilon; Y. W. C. A.

MOUNSEY, MYRA
Medicine Lodge
Home Economics
Delta Kappa Chi; Gamma Omicron;
Y. W. C. A.

NORTON, GEORGE *Hutchinson*
History
Delta Phi; Y. M. C. A.

MONROE, HARRY *Hesston*
Business Administration

MULL, MARY *Ashland*
Home Economics
Gamma Omicron.

OKERBERG, WILFRED *Newton*
Education
Pi Sig; Basket Ball, Capt. '30;
Football.

MOODY, GEORGE *Winfield*
Voice
Alpha Beta Alpha; A Cappella; Band.

MUNGER, CLAIRE *Hoisington*
Chemistry
Band.

ONCLEY, PAUL *Winfield*
Social Science
Delta Kappa Chi; Orchestra; Band;
Violin Choir.

THE MOUNDBUILDER



JUNIORS

PARISH, VIVIAN *Leota*
Mathematics

Sigma Pi Phi; A Cappella; League of Women Voters, V.-Pres. '30; Y. W. C. A., Cabinet.

POPPE, WILBERT *Nashville*
Mathematics

Alpha Beta Alpha.

SELLERS, IDA *Lyons*
English-History

Sigma Pi Phi; Quoins and Turtles; Ass't. Ed. Collegian.

PENCE, DON *Sterling*
Music

Delphi; Student Council; Y. M. C. A. Band; A Cappella; Orchestra; Oratory.

REED, BLANCHE *Lyons*
English

Belles Lettres.

SIMPSON, LLOYD *Anthony*
Business Administration

Athens; Bull Club.

PETERSON, MORRIS *Winfield*
Geology

Athens; Bull Club.

RONIGER, FRED *Burrton*
Chemistry

Delta Theta Pi; Dark Derbies.

SNYDER, RUTH *Winfield*
Voice

Belles Lettres; A Cappella; Festival Chorus.

PIERCE, ANNA JO *Winfield*
Home Economics

SALSER, MERAB *Winfield*
Chemistry

Delta Kappa Chi.

STOELZING, LOUIS *Wellington*
Piano

Athens; Violin Choir.

THE MOUNDBUILDER

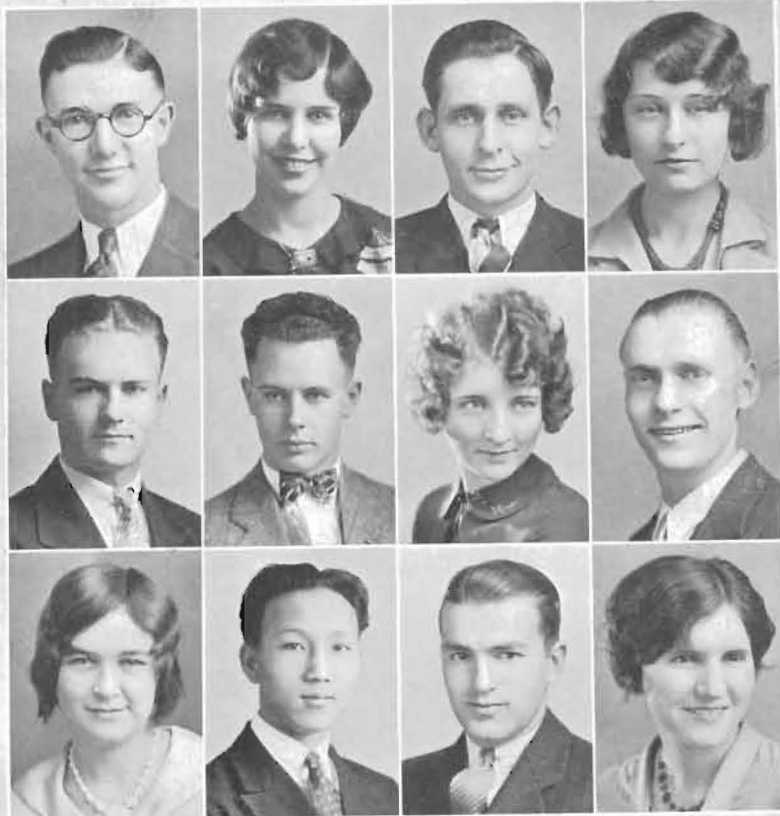

JUNIORS

STROHL, ORVILLE *Winfield*
Sociology

Athens; Oxford Club; Student Council; Vice-Pres. Y. M. C. A.; Ass't. Bus. Mgr. Moundbuilder.

STUBER, ELEANORA *Winfield*
Home Economics
Belles Lettres; Inter-Society Council

SWARTZ, DANIEL *Winfield*
Mathematics

THOMAS, FLORUS
Las Animas, Colo.
English
Beta Gamma Epsilon. Treas.

THOMSON, HAROLD *Hutchinson*
Mathematics

Student Council; A Cappella; Festival Chorus.

THOMSON, LEON *Hutchinson*
Social Science
Collegian Staff.

TIBBITTS, LUCILLE *Langdon*
English-History
Belles Lettres; Campus Players; Moundbuilder Staff, Student Council.

TIHLEN, SAM *Harper*
Chemistry
Delta Theta Pi; Lencaus.

TOMLIN, GRACE *Foraker, Okla.*
Education

TSENG, SHOU TE
Hingwa, Fukien, China
Chemistry
Cosmopolitan Club.

WATROUS, ALLEN
Madison, Wis.
Violin
Orchestra; Violin Choir.

WATSON, EFFIE *Winfield*
English-French
Delta Kappa Chi; Poets Club; Y. W. C. A.

THE MOUNDBUILDER



JUNIORS

GOSCH, GERALDINE *Norwich*
Home Economics
 Sigma Pi Phi; League Women Voters;
 Y. W. C. A.

WHINERY, CHRISTINE *Oxford*
English-History
 Beta Gamma Epsilon; Ass't Editor
 Moundbuilder; Student Council.

WYCOFF, THELMA *Ogden, Utah*
English
 Sigma Pi Phi.

HAMILTON, ROBERT *Winfield*
Business Administration

YOUNG, PAUL *Englewood*
Mathematics
 Delta Theta Pi; Math Club; Inter-
 society Council; Y. M. C. A.

WHITMAN, JUANITA *Wichita*
Public School Music
 Sigma Pi Phi.

PETERSON, MORRIS *Winfield*
Geology

ZEIGLER, CECIL *Hutchinson*
History
 Delphi.

WATERS, RALPH *St. John*
Business Administration

WRIGHT, WILL *Nardin, Okla.*
Economics
 Delphi; Pi Gamma Mu; Debate;
 Y. M. C. A.

ZIMMERMAN, BEULAH *Lamont, Okla.*
Chemistry

THE MOUNDBUILDER

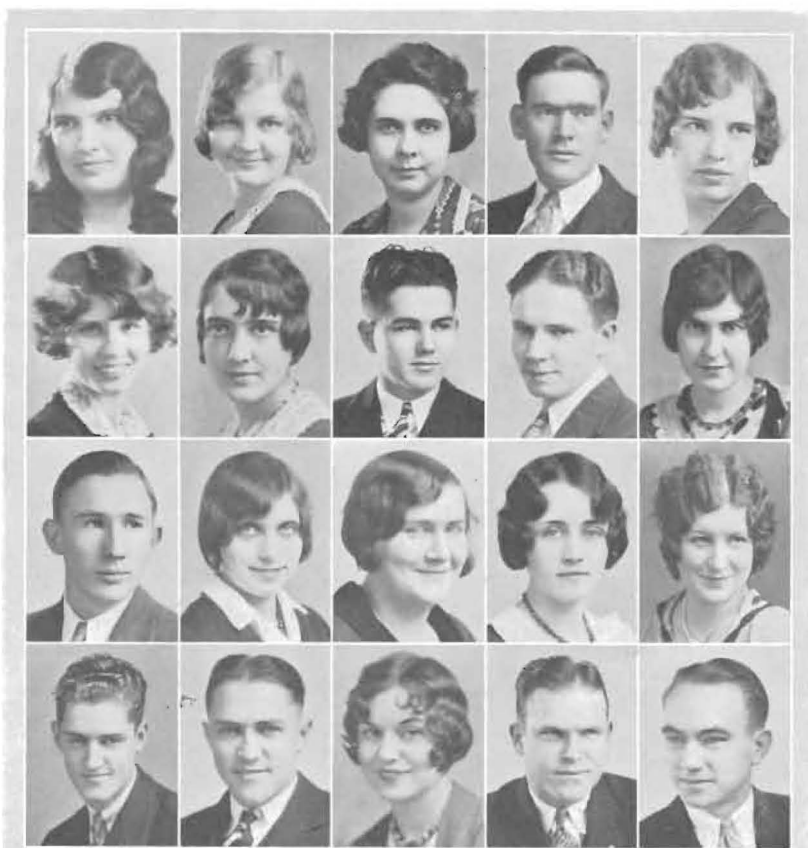

SOPHOMORES

ADAMS, MARY
Oxford

BESWICK, ETHELYN
Oxford

BROWN, EVERETT
Winfield

BUSSARD, JOE
Winfield

ALLBRITTEN, GERALDINE
Cunningham

BIGLER, LYDIA
Winfield

BROWN, DORIS
Hutchinson

CAMPBELL, HAROLD
Winfield

ARCHER, ELIZABETH
Wellington

BOLES, WALTER
Wilmot

BURGESS, PHYLLIS
Kiowa

CHRISTOPHER, LILLIAN
Blackwell

BARNHILL, MERL
Atlanta

BOOTH, CHARLES
Sterling

BURGNER, HELEN
Rolla

CLINE, EVERETT
Pratt

BENNETT, LENA VEE
Winfield

BRATTON, DOROTHY
Winfield

BURR, MAY
Leoti

COCHRAN, BLAKE
Winfield

THE MOUNDBUILDER

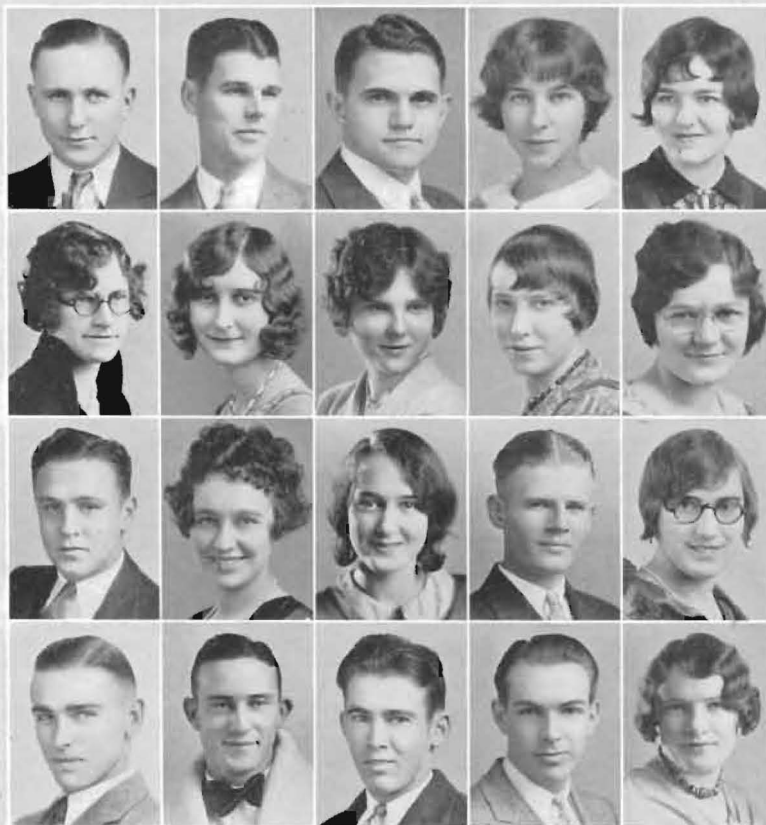

SOPHOMORES

COFFEY, CECIL R.
Dexter

CUNNINGHAM, MIRIAM
Atica

DONALDSON, PAUL
Walton

FRENCH, ELLIS
Pretty Prairie

CONDIT, TROY
Liberal

DAVIS, MARY R.
Partridge

DRENNEN, ALICE
Winfield

GIBBONS, HASKELL
Straword, Tex.

COOKE, EDWARD
Wichita

DAYTON, MARY
Haviland

EARHART, LOUISE
Winfield

GERBER, HENRY
Rolla

CROTINGER, CLARA
Bison

DELLINGER, MILDRED
Guyman, Okla.

FAUROT, HOWARD
Winfield

GIBSON, WILLIAM
Winfield

CUDNEY, VERLE
Trousdale

DILLON, MARY
Wellington

FINK, MARY
Norwich

GREEN, LENA
Leoti

THE MOUNDBUILDER



SOPHOMORES

GUYOT, DOROTHY
Douglass

HAWKINS, THEODORE
Winfield

KRAFT, VIRGIL
Caldwell

McnABB, RUBY
Nashville

HAINES, LOIS
Follet, Tex.

HEINEN, MARCELL
Ogden, Utah

KREHBIEL, DOROTHY
Bentley

MAHONEY, LILLIE
Maud, Okla.

HANDY, NETTIE
Conway Springs

JARVIS, ROBERT
Winfield

KUYKENDALL, GLADYS
Winfield

MANKA, ELLIS
Burns

HANSON, HARLOW
Conway Springs

JENKIN, RUTH
Smith Center

LITTLE, RUTH
Greensburg

MATTHEWS, DONALD
Winfield

HASLET, EDITH
Wellington

JEWELL, THELMA
Burns

LYNCH, IRENE
Bucklin

MEAD, MAUD
Dexter

THE MOUNDBUILDER



SOPHOMORES

MEYER, EDITH
M. Pherson

MOORMAN, JOHN
Nickerson

OTT, EDITH
Winfield

RAGSDALE, PAUL
Galva

MILLER, FERNE
Lyons

MORGAN, BERT
Bucklin

PENNINGTON, FRANCES
Winfield

RAINBOW, MARY
Nickerson

MILLIKEN, INEZ
Allamont

MURPHY, WALTER
Pretty Prairie

PINKS, JAMES
Winfield

RALSTON, GAYL
Towanda

MOORE, IRLINE
Prati

NICHOLSON, GAIL
Trousdale

PIRRELLO, FRANK
Boston, Mass.

RICHARDSON, LAWRENCE
Conway Springs

MOORE, SIDNEY
Anthony

NOSSAMAN, PAULINE
Clearwater

QUESENBERRY, DILLON
Winfield

RICHARDSON, ROYCE
Wilmore

THE MOUNDBUILDER



SOPHOMORES

RIDINGS, HARVEY
Winfield

RINKER, MERLE
Great Bend

ROSS, NAOMI
Coats

SEEVERS, WINONA
St. John

SHEPARD, LEE
Pratt

SHUMWAY, MARJORIE
Little River

SIMKINS, HELEN
Protection

SIMONS, MABEL
Burden

SIMS, MATTIE MAE
Winfield

SMITH, LLOYD
Winfield

TARBET, LOIS
Blackwell, Okla.

TAYLOR, EVON
Wellington

TOEWS, ZEANNA
Cullison

TOMLINSON, HELEN
Howard

WALTER, ELIZABETH
Kingman

WEBB, QUIN ELLA
Woodward, Okla.

WEBER, MERAB
Strong City

WENTWORTH, IONA
Winfield

WHITSON, MARVIN
Winfield

WHITWAM, ROWENA
Wichita

WINNER, DONALD
Winfield

WOOLARD, FRANCES
Braman, Okla.

YODER, EVELYN
Winfield

YORK, MILDRED
Ashland

THE MOUNDBUILDER

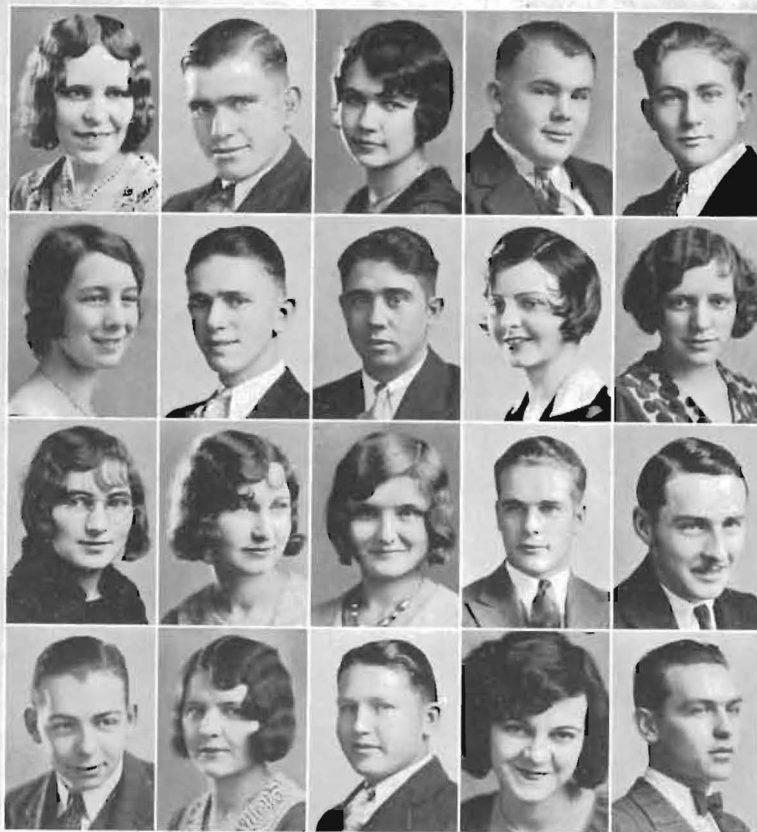

FRESHMEN

ACKERMAN, BETH
Sedan

BECKETT, MILDRED
Hoisington

BOZARTH, MILDRED
Liberal

BUNCH, NILS
Winfield

ANDERSON, BYARD
Blackwell, Okla.

BETTY, GERALD
Hazleton

BOZMAN, VERLEE
Edna

BUSS, ERMA
Ox, ord

ARNOLD, EDNA
Winfield

BIEBER, HILMAR
Bison

BRADLEY, HELEN
Sedan

BUSS, HAROLD
Udall

BAKER, HAROLD
Winfield

BOGER, EYA JEANNETTE
Winfield

BRUCE, VIRGIL
Winfield

BUTTON, DELILAH
Albany

BARNHART, CLIFFORD
Winfield

BORCHERDING, EDITH
Jewell, Ia.

BRYANT, ROBERT
Danville

CAMERON, WOODROW
Arkansas City

THE MOUNDBUILDER



FRESHMEN

CARR, NADINA
Winfield

CONNELL, DICK
Winfield

COX, VERNON
Miltonvale

DAVIS, PAUL
Winfield

CARR, WILMA
Byers

COOK, ALICE
Altoona

CRAWFORD, LOREN B., JR.
Winfield

DAY, LAWRENCE
Pretty Prairie

CHUBB, ESTHER MARIE
Topeka

COOPER, HAL
Winfield

CROWLEY BYRON
Burden

DEEVER, HAROLD
Winfield

CLARK, HOMER
Winfield

COOPER, LUCILE
Liberal

DAMETT, MARY M.
Oxford

DOBSON, MARGARET
Winfield

CLOUD, LOIS
Kingman

CORL, PAULINE
Winfield

DANIEL, LUCILLE
Carson City

DONALDSON, ETHEL
Winfield

THE MOUNDBUILDER



FRESHMEN

EDWARDS, OLIVE <i>Newton</i>	FENG, PANG YEN <i>Fukien, China</i>	GARRISON, RUTH <i>Mount Hope</i>	GILLOCK, RUTH <i>Deerfield</i>
ELDER, MARION RUTH <i>Winfield</i>	FLOOK, MILDRED <i>Canton</i>	GARTON, EDNA <i>Macksville</i>	GILTNER, MARIAN <i>Winfield</i>
ELROD, HOWARD <i>Burder</i>	FOOSHEE, IRENE <i>Piedmont</i>	GARVER, ELAINE <i>Winfield</i>	GOODELL, MABEL <i>Winfield</i>
ELY, GEORGE <i>Ashland</i>	FRAZIER, GLEN <i>Follett, Tex.</i>	GENTRY, DICK <i>Winfield</i>	GOODRICH, PAUL <i>Winfield</i>
EMOND, LOUISE <i>Kingman</i>	FRENCH, HOMER <i>Pretty Prairie</i>	GERBOTH, CLAYTON <i>Bison</i>	GOSH, GLADYS <i>Norwich</i>

THE MOUNDBUILDER



FRESHMEN

GRAHAM, MARY
Sedan

GUTHRIE, ELEANOR
Walton

HAMMER, ALTA
Rosalie

HESS, HARLAN
Caldwell

GRAVES, HARLAN
Greensburg

GUTHRIE, GERSILDA
Jetmore

HAMMOND, FRANCES
Great Bend

HIATT, MARVIN
Winfield

GRAY, CECIL
St. John

HAGAN, CARL
Turon

HARPER, MILLER
Argonia

HILDINGER, CLAY
Jr., Okla.

GRIFFIN, LILLIE
Winfield

HAMILTON, HELEN
Winfield

HARRIS, ALBERT
Mulvane

HILFINGER, DEAN
Winfield

GURTNER, MRS. JOHN
Winfield

HAMILTON, JOHN
Winfield

HARVEY, LORAIN
Monizuma

HITCH, MAJORIE
Guymon, Okla.

THE MOUNDBUILDER

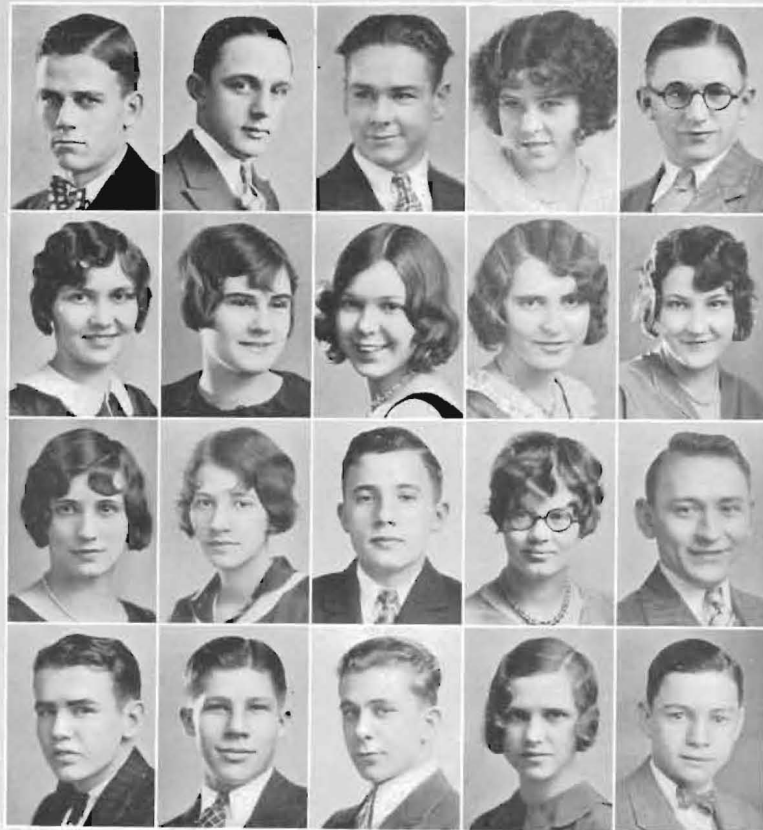

FRESHMEN

HOLLINGSWORTH, BRADFORD
Haven

HUNTER, EVELYN
Winfield

KALLENBACH, SYLVA
Valley Center

KLAVER, WM.
Kingman

HOLMES, ELZA
Goldwater

HUTSELL, HELEN
Protection

KELLEY, MARGARET
Winfield

LATTA, LESTER
Winfield

HOTTON, EDWARD
Syracuse

INGLE, TWYLA
Shattuck, Okla.

KELLEY, ROBERT
Winfield

LAWRENCE, HARRY
Winfield

HOTTON, LOUISE
Syracuse

JEFFERIES, VADA
Kiowa

KENREICH, VIRGINIA
Winfield

LEHMAN, CLAIRNELLE
Deer Creek, Okla.

HOYT, RAYMOND
Atlica

JONES, ARLYN
Canton

KERN, WM. ROBERT
Caldwell

LOGSDON, NED
Winfield

THE MOUNDBUILDER



FRESHMEN

LYDICK, EDWIN
Winfield

MARSHALL, ARLONE
Leon

MAWDSLEY, LOIS
Burden

MOGLE, JACK
Winfield

McALLISTER, RAYMOND
Blackwell, Okla.

MARSHALL, NADA JO
Grenola

MAXWELL, WAYNE
Independence

MONCRIEF, FRANK
Winfield

McCORMICK, PAULINE
Newkirk, Okla.

MARVEL, RUTH
Argonia

MITCHELL, ALBERTA
Pratt

MORGAN, CHARLES
Driftwood, Okla.

McGILL, FRANCES
Hoisington

MATTHEWS, RUSSELL
Winfield

MITCHELL, HOWARD
Arlington

NEAL, DOROTHY
Winfield

McNICHOLAS, ADELAIDE
Bisbee, Ariz.

MAURER, MELBA
Winfield

MITSCHLER, JOSEPH
Winfield

NELSON, LILA MAE
Clearwater

THE MOUNDBUILDER



FRESHMEN

NEWELL, MYRTIS
Stafford

OPIE, HELEN
Great Bend

PRATHER, MARY ALICE
Shattuck, Okla.

ROBINSON, ESTHER
Meade

NEWSON, OWENA
Larned

PETERSON, VIRGINIA
Winfield

PRIEST, ARNOLD
Newton

ROE, DOROTHY
Caldwell

NININGER, EDGAR
Hutchinson

PHILLIPS, MARAVENE
Winfield

PROCTOR, HAROLD
South Haven

ROGERS, CORNELIUS
Lake City

NISBET, HARRY
Winfield

PIERPOINT, VIRGINIA
Preston

REED, MILDRED
Medford, Okla.

ROPP, DELLA MARIE
Altoona

NOELL, LILLIE
Syracuse

PITTMAN, OLIVE
Minneola

REYNOLDS, HELEN
Winfield

ROSS, CLEMMMA
Blackwell, Okla.

THE MOUNDBUILDER

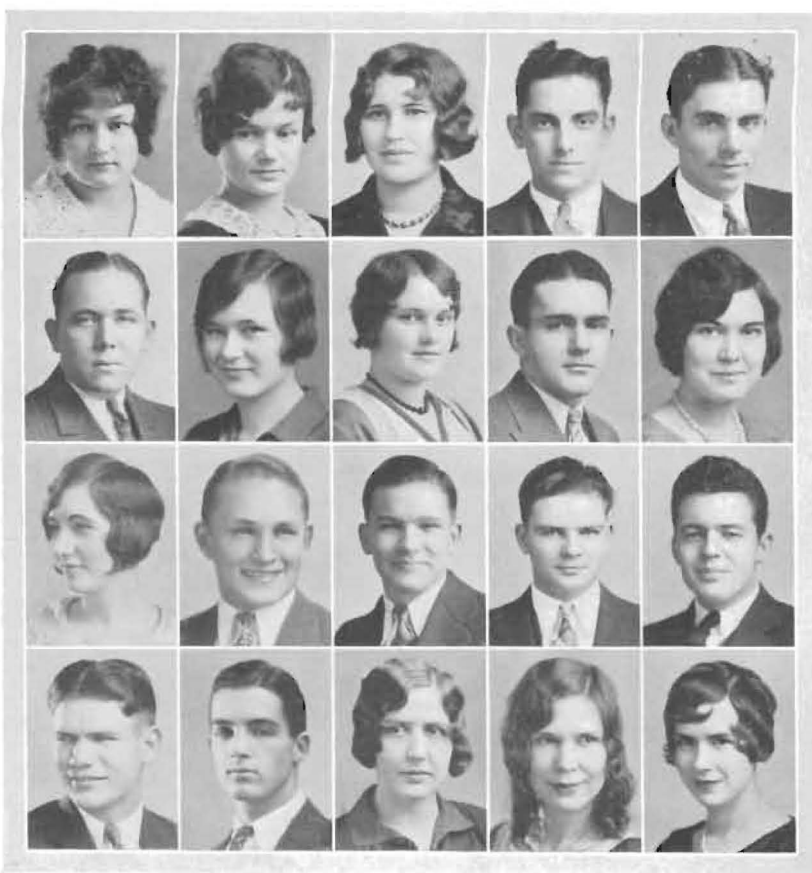

FRESHMEN

SAWYER, BARBARA
Greene, Maine

SHIRE, JAMES
Ness City

SPEAR, LUCILE
Wellington

STROHL, EUGENE
Winfield

SAWYER, TRUTH
Greene, Maine

SHRADER, PEARL
Grenola

SPENCER, CECIL
Caldwell

STROTHER, DONALD
Winfield

SCHUERMAN, LORETTA
Jefferson, Okla.

SHUMAN, HELEN
Plains

SPOON, JAMES
Winfield

SWARTZ, JANE
Winfield

SEYB, LAWRENCE
Pretty Prairie

SMITH, JAMES
Tonkawa

STEELE, DALE
Ford

TONN, ELLEN
Haven

SHEEKS, GEORGE
Winfield

SNYDER, THELMA
Winfield

STEPHAN, INGLE
Winfield

TOWNSEND, MARIE
Winfield

THE MOUNDBUILDER



FRESHMEN

TREGO, ALICE
Winfield

WALTER, JEAN
Kingman

WEIR, ROBERT
Beeler

WILSON, HAROLD
Winfield

TRETBAR, MILDRED
Stafford

WARBURTON, PAUL
Winfield

WENDT, EDYTH
Sedan

WILSON, JAMES
Winfield

VANCE, JACK
Garden City

WARD, GEORGE
Ponca City, Okla.

WHITE, JAMES
Fairfax, Okla.

WINSHIP, GEORGE
Syracuse

VINSONHALER, CHARLES
Winfield

WARD, VIOLA
Moscow

WILCOX, EUGENE
Marion

WISE, PAULINE
Braman, Okla.

VINSONHALER, EDITH
Winfield

WARD, VIOLET
Moscow

WILLIAMS, KATHRYN
Billings, Okla.

WOLFE, MELVIN
Winfield

THE MOUNDBUILDER



FRESHMEN

DIETRICK, ED
Winfield

FINK, ALLEN
Winfield

HAGANS, JOHN
Abilene

JENNINGS, VADA
Winfield

COPE, BLAIR
Winfield

LUTZ, RAY
Winfield

McMULLEN, ROBERT
Norwich

SCOTT, VIRGINIA
Wichita

SMITH, RUSSELL
Winfield

WILLIAMS, MARY
Winona

WOLLARD, ALLEN
Edna

WRIGHT, PAULINE
Nardin, Okla.

YOUNG, TELFORD
Ellinwood



SECOND SEMESTER STUDENTS

GRAY, OPAL
Sophomore
Pretty Prairie

KOONS, HELEN
Senior
Nickerson

PAKOZDI, GENE
Freshman
New York City

HODGE, RALPH
Senior
Murdock

MAHER, DYKE
Sophomore
Winfield

RUSSELL, ZELMA KIPP
Senior
St. John

JONES, VERA MAE
Sophomore
Larned

MORRIS, PAUL
Sophomore
Winfield

WIND, MARGARET HAIFLEY
Senior
Winfield



RAIDIIANT IENERGY

T
(
main
their
Seni
have
seve
ten
earr
is g
grad

for

ORDER OF THE MOUND

THE Order of the Mound was established by the Faculty of Southwestern College in 1917. Its purpose is to give recognition to those who have maintained a record for superior scholarship throughout the four years of their college life. The election occurs at the close of the first semester. Seniors who have earned seventy-five hours of credit in Southwestern and have an average grade of "B" are chosen. Those who have earned less than seventy-five hours in Southwestern are given Honorable Mention. From ten to twelve per cent of the class are given this honor, the highest to be earned in the college. A key similar to the famous Phi Beta Kappa Key is given with the award. The group is notable for its achievements since graduation, as well as for their high college record.

The names of those who have earned a place in the Order of the Mound for 1930 are as follows:

BAKER, ERMA
BLUNK, RUTH
COCHRUM, ALMA
DRESSLER, GRACE
FRENCH, LEPHIA
HAAS, PEARLE
HUBBARD, OWEN
MENDENHALL, RUTH

MERCER, JESSIE
PHILLIPS, MARGARET
PORTER, JOHN
ROYCE, RANDALL
SHIRCLIFF, MYRTLE
VOLKMANN, VERA
WOLZ, CHARLOTTE
ZEIGLER, HARLEY

HONORABLE MENTION

BARRY, GOLDIE
GRIFFITH, LILLIAN
JUDD, ALLEN W.
NORTHUP, EDELWEISS
STEINER, LEWIS
SWENSON, MILDRED



BAKER, BLUNK, COCHRUM, DRESSLER, FRENCH, HAAS, HUBBARD
PHILLIPS, PORTER, ROYCE, SHIRCLIFF, VOLKMANN, WOLZ, ZEIGLER

STUDENT COUNCIL



RANDALL
ROYCE
President

THE Southwestern Student Council was organized in order to promote a constructive school spirit; to further develop harmonious relations between faculty, students and student organizations; and to provide a representative organization to take the initiative in all student enterprises.

Student Government in Southwestern, of which the Student Council is the nucleus, aids and advances all worthy student activities and regulates, thru its four standing committees and numerous temporary ones, matters pertaining to the conduct and welfare of all students.

The Council, operating under a new constitution has, this year, given its attention to all activities of student interest. Due to the fact that many of the routine and painstaking affairs have been dealt with wholly by the student executive committee, the Council has, in past years, had more time to devote to constructive work. In this, it has been the aim and hope of all Council members to advance Southwestern College by developing symmetrically and systematically all worth-while activities, organizations and institutions during the year 1929-30.



ALLEN, BAKER, BROWN, BURGNER, BURGESS, CLARK, COCHRAN, DIETRICK, DRENNAN, GLECKLER, GOFF
GRAHAM, GRIFFITH, HILFINGER, HUNTER, JUDY, KRAFT, KROEGER, LATTI, MOORE, MYERS, PENCE
PORTER, PRATIER, SELLERS, E. STROHL, O. STROHL, STROTHER, THOMPSON, TIBBITTS, WHINERY, WITHEE,
WRIGHT, ZEIGLER

INTER-SOCIETY COUNCIL

THE Inter-Society Council was organized in 1923 for the immediate purpose of regulating rush, which had become such an evil that some action was necessary. The plan was suggested by Professor David MacFarlane, and the organization was patterned after that of the Inter-Fraternity Council of Northwestern University of which Professor MacFarlane was a member.

The Council decides on rush and pledge rules and sees to the enforcement of them, as well as discussing society problems. Not all the work of the Council is regulative however. It encourages the development of individual talent and friendly competition by sponsoring inter-society oratorical contests and Little Theatre plays. It also promotes scholastic achievement through the computation and publication of the grade standings of the societies at the beginning of each semester.

The membership of the Inter-Society Council is made up of the faculty, the literary society presidents, and one member elected from each society. The meetings are presided over by Professor MacFarlane.



PROFESSOR
MACFARLANE
President

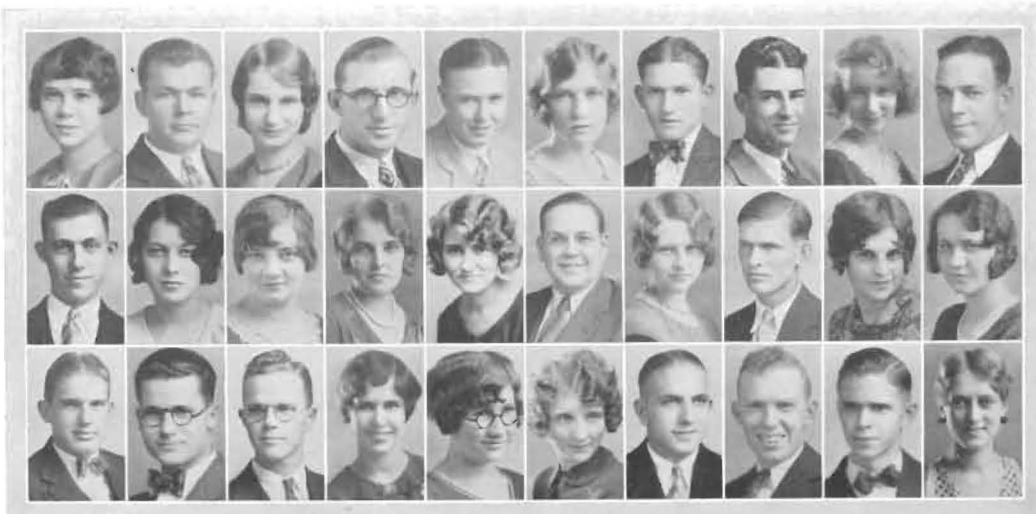

APPLEGATE, AVERY, BAKER, BROWN, CHARTER, DODGE, DUNKELBERG, ERNST, GRIFFITH, RAGDSALE
HAGAN, HITCH, IRVINE, JARVIS, JUDY, KITCH, LANE, McCOMBS, MOORE, OSEN
PORTER, PRATHER, SHELTON, STUBER, THOMAS, TIBBITTS, WARD, YOUNG, ZEIGLER, ZIRKLE

Y. M. C. A.



PAUL LEWELLYN
President

IN a retreat at the opening of school, the Y. M. cabinet selected for its objective the development of "a 'Y' for all Southwestern men." With this in view the "Y" sponsored the pep life of the school and intra-mural athletics in addition to the Wednesday morning devotional periods.

Harold Colvin, general secretary for the Rocky Mountain Region, and Lyman Hoover, traveling secretary from the Denver office, each talked on the relation of the work of the association to athletics. A Y. M. team took part in the intra-mural athletics and was successful in reaching the close of the season in third place.

A varied program was offered in the chapel at the ten-o'clock hour on Wednesdays. Business men from the city, ministers and members of our own faculty spoke on a wide range of topics, emphasizing especially men and women relations and bringing out different phases of the race question. Each fourth meeting was an inspirational one held jointly with the Y. W. C. A.

In addition to this work, the Y. M. aided in all-school social functions, in the sending out of gospel teams, and in the work at the county farm. It also sought to emphasize the great world-wide nature of the "Y" movement, and to make the student body feel that it was really a part of a great international youth movement.

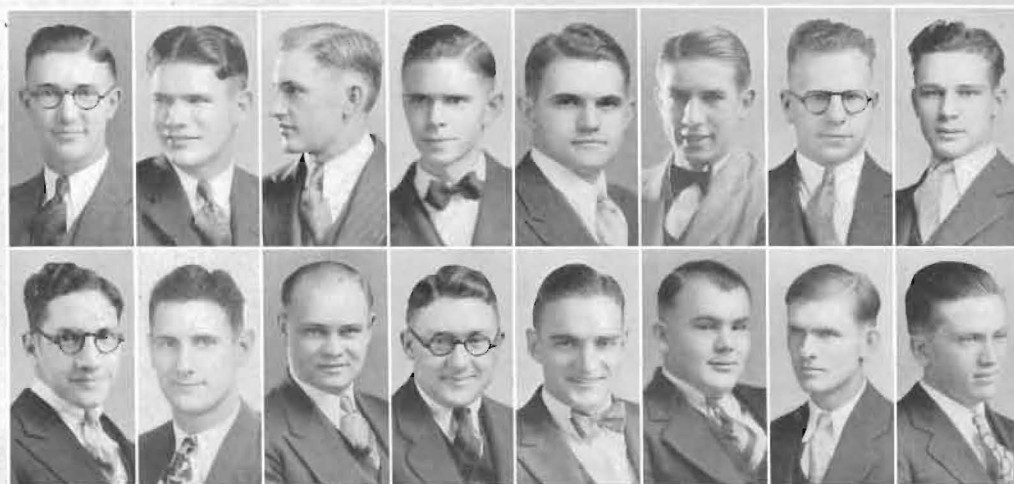

O. STROHL, E. STROHL, HUDELSON, ZEIGLER, COOKE, HUMBURG, GOODRICH, HAWKINS
KRAFT, OKERBERG, FIGLEY, KELLAMS, WRIGHT, BAKER, MCCOMBS, NICHOLS

THE MOUNDBUILDER

Y. W. C. A.

THE Young Women's Christian Association of Southwestern College stands as a strong foothold for any girl. The membership of the "Y" organization is open; it is supported and upheld by the students, it is a body both *of* and *for* the girls of the college.

The Y. W., in co-operation with the Y. M., carried on in the past year a varied program of weekly inspirational and worship services, general discussions, and short plays. These programs gave the students a new outlook and a new interest in many phases of college life. In addition to the weekly Wednesday meetings, the members participated in and carried on such activities as Poor-Farm work, Big and Little Sister Functions, Gospel Team Service, and parties for the entertainment of the entire school.

Each year the Y. W. C. A. loans money to students who wish to attend the Estes Park Conference held in Colorado. This year the Y. W. and Y. M. cleared over two hundred dollars each semester through candy sales in the halls and at intercollegiate games. This money is used to make the loans to students.

Each "Y" girl has tried to make the Southwestern organization an important unit of the great international "Y" that follows the words of the song—

"Follow, follow, follow the gleam,
Banners unfurled, o'er all the world;
Follow, follow, follow the gleam
Of the light that shall bring the dawn."



PAULINE GRAHAM
President



THOMAS, KROEKER, BURGESS, MARRIOTT, HILL, MOORE, MILLER, JUDY
BROWN, WITHEE, BLACK, PARISH, HUNTER, KELLAMS, TOEWS, GOSCH, WALTER

PI GAMMA MU



RUTH BLUNK
President

PI GAMMA MU, great national Social Science society, which now has one hundred and five chapters in colleges and universities all over the United States, and nearly eleven thousand members, originated at Southwestern. In the spring of 1924, Dean Leroy Allen, then Professor of Economics, called a group of his majors together in old room 23 and suggested the organization of a national economics society. Each contributed the munificent sum of twenty-five cents to defray the expenses to be incurred in the establishment of such a society. Its scope was afterward broadened to include all branches of social science.

The aim of Pi Gamma Mu is to promote the scientific study of all social problems and to inculcate the idea of some co-ordination of efforts along this line in all such fields as sociology, economics, commerce, business administration, law, political science, history, philosophy, psychology, religion, ethics, biology, geography and anthropology. Only students of the highest character, personality, and scholarship are elected on the basis of their interest in scientific social study and their promise of usefulness in this field. Each student and faculty member elected to the Southwestern chapter is required to write, as his initiation stunt, a paper on some social science theme.

Dean Allen is still national president of the society and is the editor and publisher of its magazine, called "Social Science," published at Southwestern.



ALLEN, BAKER, BURGESS, CHUBB, CORNELIUS, DRESSLER, FRANKLIN, GOLDSMITH, HAAS
HERR, HERRON, HUBBARD, MACFARLANE, MCCARTNEY, MCMANIS, O'HARA, PHILLIPS, PORTER
POUNDSTONE, SHIRCLIFF, STEWART, VINSONHALER, WEST, WHITE, WOLZ, H. WRIGHT, W. WRIGHT, ZEIGLER

BETA BETA BETA

BETA BETA BETA, national Biological honorary fraternity, was founded in 1922. At present there are chapters in fifteen states and one foreign country.

Beta Beta Beta was organized for the purpose of supplying for the biological sciences an honorary undergraduate fraternity that would be instrumental in promoting interest in this department of learning and in furthering the objectives of the science. It attempts to do this, in part, by reserving its membership for those who meet certain scholastic standards and have completed a required amount of work. Aside from stimulating scholarship, Tri Beta has as additional objectives, the spread of biological information and the advancement of science by new discoveries. It emphasizes, therefore, a threefold program, namely, sound scholarship, dissemination of scientific knowledge, and promptness of biological research.

Dr. Wm. M. Goldsmith, sponsor for the Delta chapter at Southwestern College, was re-elected National President, at Des Moines, at the meeting of the American Association for the Advancement of Science.



MARY SCOTT
President



BURGESS, COLE, DODGE, DRAKE, FRENCH
A. GOLDSMITH, W. GOLDSMITH, HOELSCHER, SHEPHERD, WITHEE, WRIGHT

KAPPA OMICRON PHI



PEARL HAAS
President

KAPPA OMICRON PHI is a national honorary professional fraternity for Home Economics majors. Its members are selected on a basis of scholarship, initiative, leadership, and personality. The Mu Chapter was organized at Southwestern College May 31, 1929, with seven charter members. Organization and installation were sponsored by members of the Alpha Chapter at Maryville Teachers College, Maryville, Missouri.

The purpose of this organization is to promote the best interests of Home Economics in four-year colleges. We realize the world needs women who have attained an intellectual, spiritual, ethical, and aesthetic poise. Therefore we wish to develop women with higher ideals of sane living, with deeper appreciation of the sanctity of the American home, with broader social and higher intellectual and cultural attainments.

At the present time there are ten chapters in the United States. The members are elected from among the upper fifth in scholarship of the Home Economics majors in each school. The members are required to take a national examination each year as long as they remain active.

This spring, in our own chapter, local Founders' Day is to be observed with a house party. The annual banquet will be held May 16.



PHILIPPS, GOLDSMITH, WHITE, STEWART, GRIFFITH
JARVIS, TAYLOR, ZIRKLE, BOLACK, HILL

GAMMA OMICRON

THE Gamma Omicron was organized in October, 1921, with the purpose of developing a closer union among the girls who were members and to give training in social poise and instruction in the field of Home Economics.

Gamma Omicron is an honorary organization for Home Economics majors, who are sophomores, juniors, and seniors, and whose grades meet the requirements which make them eligible for membership.

The two phases of the club work are symbolized by the jeweled teakettle and thimble pin worn by the members.

Under the leadership and inspiration of our sponsors, Mrs. Goldsmith, Miss White and Miss Stewart, and our president, Miss Phillips, we are growing to be a progressive organization in the college.

The honorary members are: Mrs. Albert Kirk, Mrs. Ezra T. Franklin and Miss Grace Raymond. These women are interested in Home Economics, but on account of their positions it would be impossible for them to join the organization other than as honorary members.



MARGARET
PHILLIPS
President



WONER, ZIRKLE, THOMPSON, THACKERY, TAYLOR, REEVE, RALSTON, PARSONS, MCSADDEN, DETMER
MULL, MOUNSEY, MEAD, LEWIS, KERR, JENNINGS, JARVIS, HULPIEU, HUDSON, HILL
HAAS, STEWART, WHITE, GRIFFITH, GREEN, GOLDSMITH, FRUSHER, FAUSS, BOLACK, BIGLER

WOMEN'S ATHLETIC ASSOCIATION



MARGARET
HARNDEN
President

THE purpose of the W. A. A. is to promote interest in athletics and good sportsmanship among girls and to stimulate pep for all college activities. It was organized in the year 1924 under the leadership of Miss Lillian Cloud.

All the girls' athletic activities are sponsored by W. A. A. Intra-mural teams in volley ball, basket ball, track, tennis, horseshoe pitching and croquet have been organized. This year ring tennis has proved to be a popular sport. Awards in points are given to girls taking part in these activities. When they have earned 300 points they are entitled to membership in the Builderettes, the W. A. A. pep club. The highest honors which a member may receive are: A Southwestern blanket, awarded for two thousand points, and a white "S" sweater, given for fifteen hundred points. Margaret Harnden is the first girl to receive a Southwestern blanket.

Each year the W. A. A. conducts a Health Week. Last year the W. A. A. added the Play Day to her list of activities at which time various High Schools are entertained and contests held.



V. HARNDEN, FINK, ROBINSON, HARDY, CUNDIFF, MAHONEY, HILL, CLOUD, McKEY, REEVES, SWENSON
BIGLER, JENNINGS, M. HARNDEN, DUDGEON, HAZEN

PI SIGMA PHI

PI SIGMA PHI, honorary lettermen's fraternity, seeks to promote scholarship, sportsmanship, and high moral character. Membership is confined to those who have been awarded the varsity "S" in at least one sport. This organization seeks to serve as a nucleus for Southwestern Spirit and is admirably suited to do so because every member has defended the school tradition and honor on the field of play.

The organization is sponsored by a member of the faculty. At the present time Professor Poundstone is sponsor and Coach Wm. Monypeny is advisor.

The annual "Pi Sig" banquet each spring is one of the social high lights of the year. It serves as a long remembered reunion of the Builders of the past and of the present, and renews the ties of friendship.

Pi Sigma Phi supports all school activities and acts in the capacity of a reception committee to visiting teams and coaches.



KARL WRIGHT
Archon

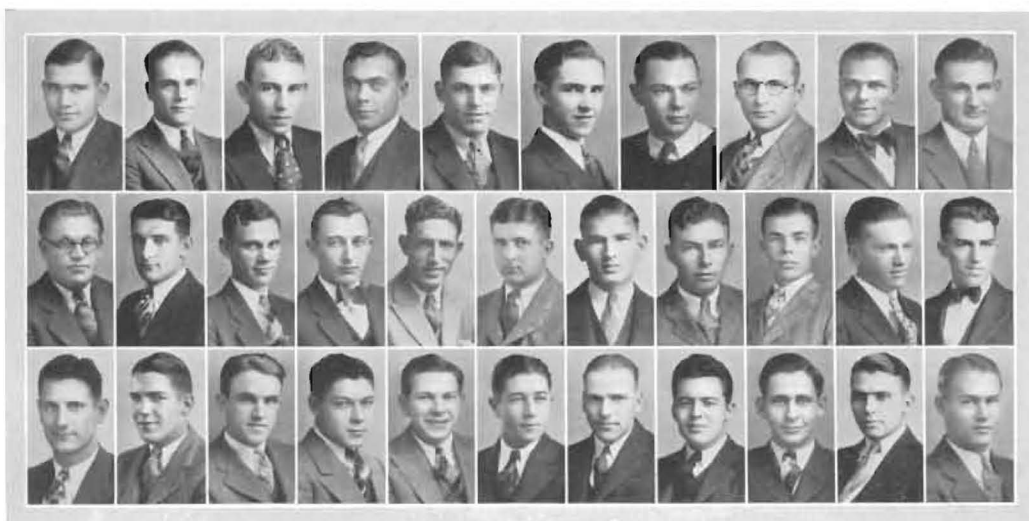

ANDERSON, BRUCE, CONNELL, COWAN, DUSENBURY, ELY, FINK, FOSSEY, GERBOTH, GREEN
HAUSCHILDT, HILDINGER, HOELSCHER, HUNTER, LING, McALLISTER, D. MATTHEWS, G. MATTHEWS, MOORE,
NICHOLS, NININGER
OKERBERG, PRIEST, RADLEY, RICHARDSON, RONIGER, SHEPARD, SHEPHERD, STEPHAN, SWARTZ, TEED,
WRIGHT

COSMOPOLITAN CLUB



E. K.
KAWAMURA
President

THE Cosmopolitan Club was organized in the fall of 1927 under the auspices of the Y. M. and Y. W., for the purpose of fostering international good will and inter-racial understanding on our campus. Its membership consists of all foreign, negro, and Indian students who are enrolled in school, and also of the native white students who are interested in the club.

This year the members have discussed a number of interesting phases in international problems, especially those of the Far-East. Some of these are: Negro problems, the Japanese educational system, Chinese customs, Christmas and New Year in Japan and China, and race prejudice.

The development and success of the club this year is due to the work of E. K. Kawamura, president first semester, and Pang Y. Feng, president, second semester. Others interested in the club are W. M. Vickery, Blackwell, Oklahoma; Reverend and Mrs. W. R. Johnson, Winfield; and Professor Henry W. Taylor, Sponsor of the club.

Members who do not appear in the picture are: Elsie Gantz, Lois Mawdsley, Thomas Wang, Shou Te Tseng, Vida Jennings, Miriam Cunningham, Pink Cottom, Francis Kekahbah, Mattie Mae Sims, Helen Hutsell, and Louise Hotton.



KAWAMURA, PENCE, PIRRELLO, KELLAMS, CROTINGER, WOOLARD, KELLAMS, FENG, HO
WRIGHT, NOEL, PARISH, DILLON, HAZEN, RAINBOW, WARD

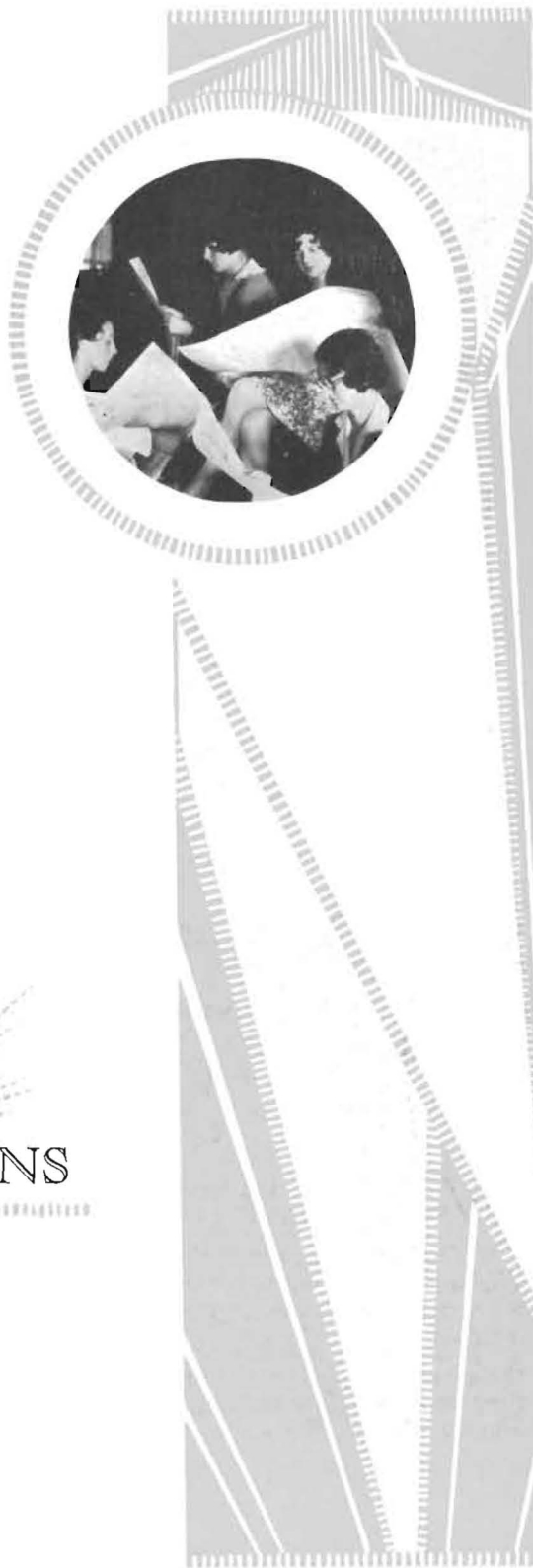

PUBLICATIONS

THE MOUNDBUILDER



CHARLOTTE
WOLZ
Editor



WILLIAM
WARD
*Business
Manager*

WHINERY, STROHL, FRUSHER, TIBBITTS
WALTERS, GUTHRIE, LANE, HAWKINS
GRAHAM, REEVE, HUMBURG, WEST
KARL WRIGHT (humor editor), picture omitted

WE HAVE chosen for the theme of our book this year, "Light" from the South-western motto, "Lux Esto," meaning "Let there be light."

The Moundbuilder is the chronicler of organizations and events of the school year. We have endeavored to present in this volume the things that are of student interest, and we appreciate the co-operation shown by the faculty and students in producing it.

The Editor and Business Manager are selected by the Board of Publications. At the same time assistants from the Junior class are chosen. If their work is satisfactory they become Editor and Business Manager for their Senior year.

We hope that later, when you look at the 1930 Moundbuilder, you will have memories of this year as being, perhaps, a little brighter and happier than the others of your school life.

—The Staff.

THE COLLEGIAN



MYRTLE
SHIRCLIFF
Editor



HOBART
WRIGHT
*Business
Manager*

MARVEL, SELLERS, THOMPSON
WALTERS, BOLES, MARRIOTT, LATTI, DONALDSON
MOORMAN, MOORE, BECKETT, KITCH, TEED
BOOTH, BURGESS, GENTRY, WEST, STROTHER

As the weekly historian of Southwestern, the Collegian has selected the following events as outstanding among the various activities of the year 1929-1930:

September—Registration (9), Building of the Mound (12).
October—Football team defeats C. of E. 13-2 (11), Rush Week (20-26).
November—Dorothy Black elected Moundbuilder Queen (2), Homecoming (9).
December—Inter-collegiate Debate Tournament (6-7), Belles-Athens win Little Theater contest (12-13).
January—Second semester begins (27), Men's Glee Club wins second place in state contest (31).
February—Men's Debate Team tours Oklahoma (10-16), Mischa Elman concert (24).
March—Second annual inter-state inter-collegiate basket ball tournament (5-8), Women's Debate Team tours Kansas (10-16), "Elijah" (27).
April—Debaters to Pi Kappa Delta tournament at Wichita (1-4), A Cappella Choir to Chicago (20-May 4).
May—Inez Taylor presides as Queen of May, Commencement Week (25-28).

THE MOUNDBUILDER





SPORTS

FOOTBALL

THE high lights of the 1929 Builder football season were: The defeat of the College of Emporia on the Southwestern field, 13 to 2, and the defeat of the Pittsburg Gorillas on Thanksgiving Day at Pittsburg, 3 to 0.

The opening game of the season was played with the Edmond Broncos at Edmond. It resulted in a 0 to 0 score game. The following week the Friends University Quakers invaded Winfield and took a 3 to 0 encounter from the Builders, after having been badly outplayed throughout the contest.

The next week the Purple squad played the best ball of the season to down the College of Emporia 13 to 2. In the Emporia Teachers game the Builders were knocking for nearly three quarters at the Teachers' goal, but they lacked the punch to drive over a touchdown. The game ended 13 to 0, in favor of the Teachers.

The next game was with our rivals, the University of Wichita. It was played in a down-pour of rain on the Builder field. Captain Pete Galligher's great punting was too much to overcome in this mud battle. The affair ended 13 to 0.

The Builders met defeat in the encounter with the Hays Tigers with a score of 19 to 6. The next to the last game of the year was played with the Washburn Ichabods. The Washburn team pushed over two touchdowns the first half. They were outplayed in the final stanza, but emerged victorious, 13 to 7.

The Pittsburg game was won by the Builders, when Merritt Mesch booted a field goal in the final minutes from the twenty-yard line to give Southwestern a 3 to 0 victory.

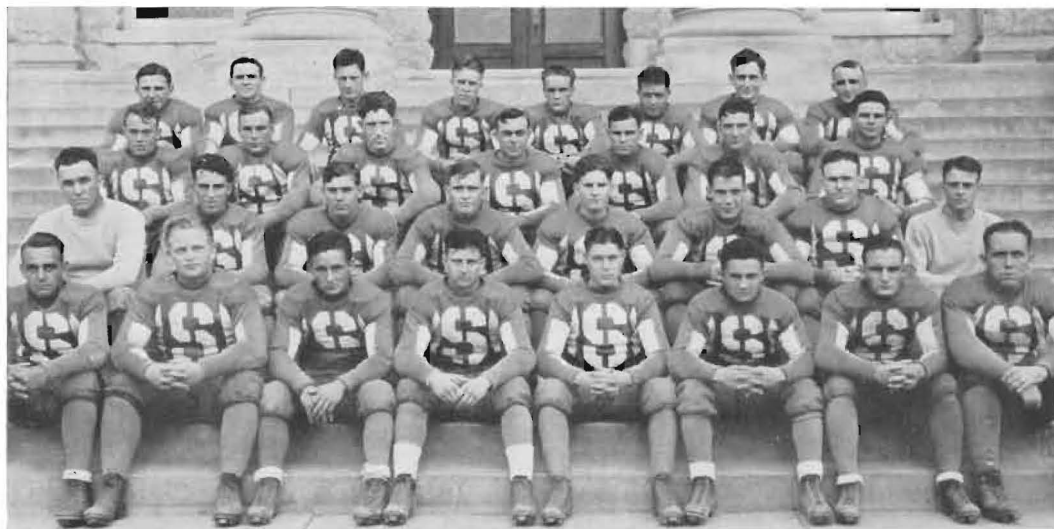

J. WILLIAMS, M. WILLIAMS, OKERBERG, SIDWELL, BRUCE, E. WILCOX, SWARTZ, FOSSEY, HARRIS, MALLON, LING, COWAN, MESCH, HILDINGER, STEELE, MONEYPENY, NININGER, DUSENBURY, ANDERSON, HARPER, PRIEST, CLINE, CAIN, PITTENGER, HAUSCHILDT, O. WILCOX, McALLISTER, RICHARDSON, WOOLARD, WRIGHT, SHIRE

FOOTBALL

SEASON RECORD

Southwestern.....	0	Edmond Teachers.....	0
Southwestern.....	0	Friends University.....	3
Southwestern.....	13	College of Emporia....	2
Southwestern.....	0	Emporia Teachers.....	13
Southwestern.....	6	Hays Teachers.....	19
Southwestern.....	0	Wichita University....	13
Southwestern.....	7	Washburn College.....	13
Southwestern.....	3	Pittsburg Teachers....	0



Ready for action

FOOTBALL



CHARLES FOSSEY
End—180 lbs.

"Cob" is an excellent blocker and an ideal wing man. He has one more year to wear the Builder jersey. His home is at Nickerson.

BYARD ANDERSON
Guard—180 lbs.

"Andy" got his initial baptism in college football last fall, and he pronounced that he liked the sample. His home is in Blackwell, Okla.



COACH
BILL MONYPENY

Coach Bill is an ideal man for the position which he holds. As a football coach he is a man of unusual ability. As a director of athletics Mr. Monypeny is extremely careful in his administration. As a member of the college faculty Coach Bill is held in high esteem. He has made good at Southwestern in a big way.

(Lower Right)

Though light, "Jake" is one of the best ball carriers on the squad. A great future is predicted for him. He comes from Wichita.



ALBERT HARRIS
Fullback—160 lbs.

"Blue" is a steady player, not flashy, but can always be depended upon to deliver in the pinches. He comes from Belle Plain.

KENNETH DUSENBURY
Guard—165 lbs.

"Dusey" is fast and runs a fine interference. He is also a deadly tackler. He is an Anthony boy.

LAWRENCE RICHARDSON
Quarterback—140 lbs.

FOOTBALL



DAN SWARTZ
Guard—190 lbs.

Dan is big and powerful. He should make a great lineman next fall. He is a Winfield boy.

RAYMOND McALLISTER
Quarterback—160 lbs.

Though a Freshman this year, "Mack" played some fine ball. Big things are expected of him in the future. His home is in Blackwell, Okla.

ARNOLD PRIEST
Guard—170 lbs.



Assistant Coach
ERSAL CAIN

Cain, an old Southwestern athlete, was Coach Bill's right-hand man during the football season. He has full charge of all boys' physical training work, manages the annual intramural basket ball tournament, and coaches indoor track and baseball. Coach Cain has rendered splendid service this year at Southwestern.

(Lower Left)

"Army" demonstrated last fall that he could play the gridiron game with a great deal of ability. He comes from Newton.



CLAY HILDINGER
Center—178 lbs.

Clay possesses an excellent pass, one of the prime requisites of a good center. He comes from Jet, Okla.

EDGAR NININGER
Halfback—158 lbs.

Ed was one of the fastest backs the Builders had last fall. He has two more years to battle at Southwestern. He hails from Hutchinson.

FOOTBALL

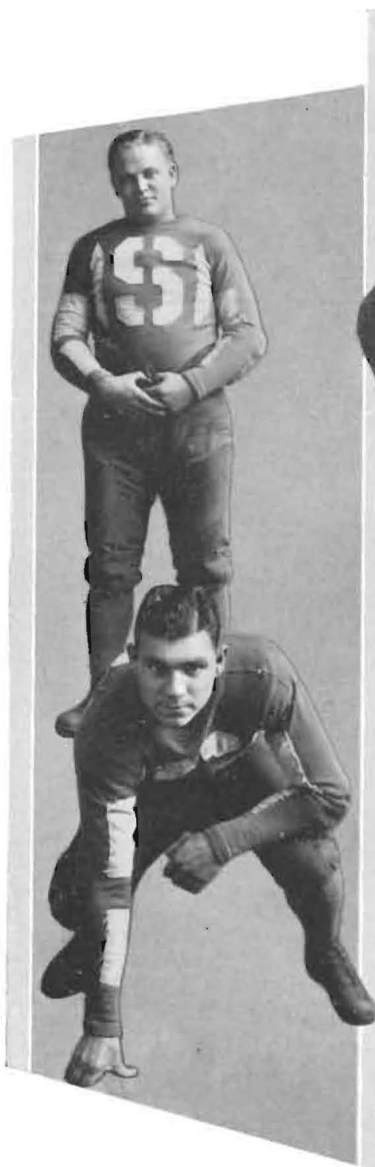

OSWALD HAUSCHILDT
Center—210 lbs.

"Ossie" was one of the outstanding centers in the Central Conference and will be back for battle next year. He lives at Ponca City, Okla.

MERRITT MESCH
Halfback—170 lbs.

Mesch was one of the shiftiest ball luggers that was seen last fall. His home is at Stillwater, Okla.



Captain

MAURICE WILLIAMS
"Mutt" finished his fourth year of football for the Builders last fall. He is regarded by coaches as one of the greatest tackles ever produced in Kansas and was given a tackle position on the All-Kansas eleven for the past two years. He played his high school football at Marion.

(Lower Right)

"Pic" was one of the best interference running linemen in the conference. He graduates this spring and his place will be hard to fill. He comes from Morris, Okla.



DENNIS COWAN
Fullback—160 lbs.

"Denny" was a most dependable fullback. He has played four years at S. C. His home is at Nickerson.

HOWARD SIDWELL
Halfback—160 lbs.

"Sid" is a fearless player running good interference, and he lugs the ball with great ability. He lives in Winfield.

KARL WRIGHT
Guard—155 lbs.

FOOTBALL



WILFRED OKERBERG

End—190 lbs.

The fact that "Okey" was selected as an end last fall on the All-Kansas team is conclusive proof of his ability. He hails from Newton.

ALBERT MALLON

Fullback—170 lbs.

Mallon was one of the Freshman boys that saw a lot of service on the Builder squad last fall. He lives at Anthony.



Captain-elect

ORLEY WILCOX

Quarterback—150 lbs.

Orley won the election of captaincy of next year's team through his earnest playing of the the past three years. He is a splendid field general and the most popular man on the squad. Orley will play his last ball for the Builders next year. He comes from Marion.

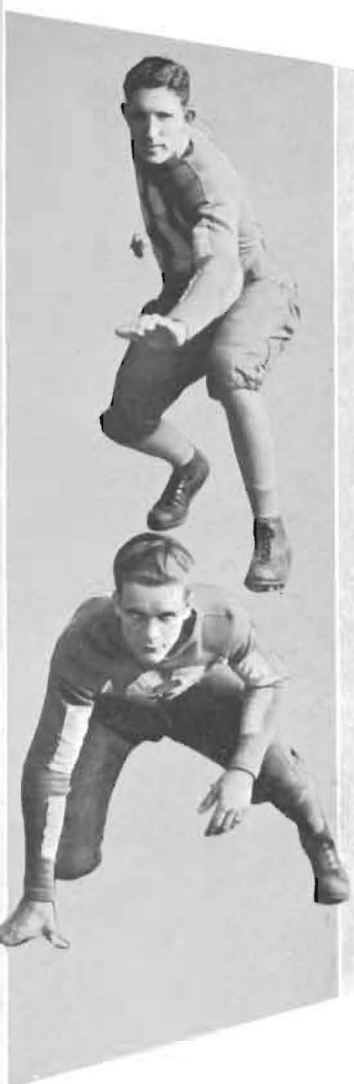

LAWRENCE LING

Tackle—185 lbs.

"Larry" has won four letters and was one of the outstanding men of Coach Bill's offense. He comes from Jetmore.

VIRGIL BRUCE

End -168 lbs.

"Brucy" is a fine interference runner and is also adapt at snagging passes. He lives in Winfield.

THE MOUNDBUILDER

FOOTBALL SNAPS.

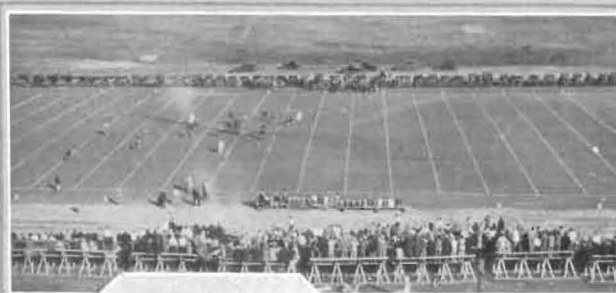

BASKET BALL

SEASON RECORD

Southwestern.....	23	Northwestern Teachers.....	13
Southwestern.....	31	Northwestern Teachers.....	16
Southwestern.....	36	Mexico City U.....	26
Southwestern.....	30	Bethel.....	10
Southwestern.....	30	Ottawa University.....	20
Southwestern.....	17	Oklahoma City U.....	10
Southwestern.....	16	Friends University.....	14
Southwestern.....	14	Bethany.....	19
Southwestern.....	39	Friends University.....	18
Southwestern.....	25	Emporia Teachers.....	18
Southwestern.....	24	Pittsburg Teachers.....	28
Southwestern.....	32	Hays Teachers.....	22
Southwestern.....	30	Emporia Teachers.....	35
Southwestern.....	16	College of Emporia.....	15
Southwestern.....	25	Pittsburg Teachers.....	26
Southwestern.....	27	Washburn.....	19
Southwestern.....	24	Hays Teachers.....	29
Southwestern.....	26	Wichita University.....	41
Southwestern.....	25	College of Emporia.....	19
Southwestern.....	24	Washburn.....	27
Southwestern.....	27	Wichita University.....	26



SIDWELL, MALLON, MOORE, GREEN, CONNELL, FOSSEY, MARTIN
STEELE, STEPHAN, PRIEST, OKERBERG, BRUCE, SHEPARD

BASKET BALL



ALLEN FINK

Fink was used a great deal at forward. He did especially good work in the annual Intercollegiate Tournament.

EVERETT GREEN

This was Green's first year on the varsity, but he proved to be a valuable man to Coach Martin.

LEE SHEPARD

Lee is extremely fast and has a good eye for the hoop. His speed carried him to many a basket.



COACH BILL MARTIN

Coach Martin came to Southwestern from the Winfield High School, where he coached for the past five years. He has gained the confidence of his men and the student body in his first year. With the experience his new men have had this year a great team will represent the Builders next winter.



SIDNEY MOORE

"Sid" played as forward during most of the season and could be counted on for several goals each game.

CHARLEY FOSSEY

A severe knee injury prevented Charley from playing much this year. He was unanimously elected to captain the Builders next year.

BASKET BALL



HOWARD SIDWELL

"Sid" is a hard fighter who never gives up. This past season, as a guard, he was one of the Builder's high scorers.

INGLE STEPHAN

Ingle is a clever dribbler and has a good eye for the basket. This is his first year, but Builder fans may expect much from him.



Captain

WILFRED OKERBERG

Captain Okerberg played his third year for the Builders and has been chosen as a guard on the first All-Central Conference team. "Okey" has consistently outjumped all opponents at center during the past season and is a strong defensive man. He has one more year to play.



VIRGIL BRUCE

Bruce played splendid ball all season, and his floor work in particular was highly commendable. He has three great years ahead of him.

ARNOLD PRIEST

Priest has unusual ability to take the rebound from the back-stop and clear himself from all opposition. He has made an enviable reputation for himself.

BASKET BALL

SUMMARY OF THE SEASON

COACH BILL MARTIN, who had won three consecutive State Championships with his Winfield High School teams, took over the reins at the Builder school with the start of the basket ball season last fall. During his first year in collegiate competition he made a very creditable showing. Difficulties made it necessary to place a practically inexperienced squad on the floor.

Ten non-conference games were arranged and played preliminary to the start of the Central Conference race. Of these ten games the new Builder machine won nine and lost but one, that to the Bethany Swedes, who later won the Kansas Conference Championship and finished fourth in the National Tournament at Kansas City.

The Builders opened their Central Conference season with an impressive victory over the strong Emporia Teachers on the home court, 25 to 18, and closed the season with a great victory over our ancient rivals, Wichita University, at Wichita, 26 to 27.

The Purple team finished the Central Conference season with a rating of 500, which is high considering the inexperience of the squad that went through.

Wilfred Okerberg, Captain of the team, was placed on the first All-Star selection of Central Conference teams by vote of the coaches of the seven conference schools.

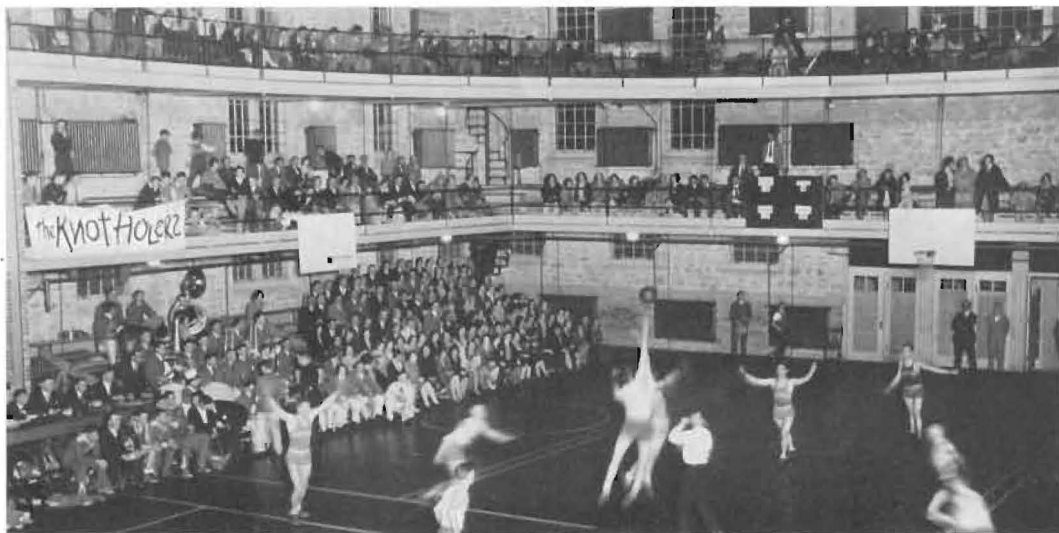

The Washburn Game

BASKET BALL

A Summary of the Second Annual Southwestern Intercollegiate Tournament

THE Second Annual Southwestern Intercollegiate Tournament, held in the Builder Gym March 5-6-7 and 8, was extremely successful, with teams from four states contesting for tournament honors. Teams from Nebraska, Missouri, Oklahoma, and Kansas were present this year, and the play was of the highest type.

Maryville Teachers College of Maryville, Missouri, with a great team, won the second annual tournament. The Missouri team, by defeating the Southwestern Builders in the final game, concluded an unusually successful season, by having won thirty-two consecutive games, including the games played here at the Southwestern Tournament.

The officials who worked the tournament, E. C. Quigley, Leslie Edmonds, Dwight Ream, and Carroll "Red" Smith, picked the following all-tournament teams:

<i>First Team</i>		<i>Second Team</i>
McCracken (Maryville)	F	Daylight (Chilocco)
Finley (Maryville)	F	Manning (Alva Teachers)
Okerberg (Southwestern)	C	Reynolds (Edmond Teachers)
Iba (Maryville)	G	Murrell (Cotner)
Sidwell (Southwestern)	G	Cleveland (Edmond Teachers)

All coaches present expressed their intention to return for the tournament next year. The 1931 Tournament will be held March 4-5-6 and 7, as announced by Wm. Monypeny, originator and manager.



Presenting the trophies

TRACK

THE 1929 Moundbuilder track team, though limited with material, made a suitable showing in the conference. The team consisted of two seniors, two sophomores, and four freshmen. "Chet" Shepherd and Joe Zile have completed their four years and now stand by and show the other boys how to do it. Gunn and Elliott forgot to return to school, which leaves Capt. Okerberg, Roniger, L. Shepard, and "Sid" Moore; with the addition of some fine looking "Frosh," to continue their good work.

A brief resume of the meets of 1929:

The class meet was won by the Freshmen, led by Moore, King, Nininger, Shepard, Gunn, etc.

On April 6th Southwestern won a dual meet with Chilocco at Chilocco. Okerberg was high point man with 22 points.

On April 20th Southwestern took two relay teams to the Kansas relays. Creditable work was shown, but no laurels won.

On April 27th Sterling invaded S. C. territory and after a hair-raising relay race ran off with the meet, 68-65.

May 4th Southwestern took 3rd place in the quadrangular meet at Wichita between the following schools: Pittsburg, Withita U., College of Emporia, and Southwestern.

May 10th and 11 Southwestern attended the Central Conference meet at Emporia.



L. SHEPARD, MOORE, OKERBERG, ZILE, GUNN
MONIPENY, RONIGER, SHEPHERD, ELLIOTT, CAIN



MUSIC and DRAMA

VIOLIN CHOIR



DEAN
ALTVATER
Director

THIS ensemble is the result of a great deal of painstaking study and experimentation by Dean H. Hugh Altvater. It represents an original combination of string instruments which has proved considerably more flexible than the usual string orchestra. The music is all specially arranged by the conductor.

In this, its ninth concert year, a more extensive concert schedule has been carried out than ever previously. The major trip comprised more than two weeks over Kansas and Colorado, including Denver, Colorado Springs and Pueblo. Frequent local appearances and several shorter trips were also a part of its activities during the past year.

The repertoire this year also has been more elaborate than ever before. The beautiful but difficult "Prelude" to Wagner's "Parsifal" is the most complex work yet attempted by the choir. Tschaikowsky's "Harvest Song," Mozart's "A Minor Symphony," and other numbers of like caliber were included. Soloists were Miss Grace Compton and Mr. Loren Crawford, violin; Mr. Paul Oncley, viola; and Miss Edna Julian, soprano.



STOELZING, DOBSON, GOFF, ACKARMAN, ONCLEY, GRAHAM, HILFINGER, STUTZMAN, DANIELS, BROWN, MATTHEWS, PHILLIPS, WATROUS, DAVIS, AMBROSE, MEEKER, HULPIEU, COMPTON, CRUSE, ALTVATER, ERNST, CRAWFORD, JENKIN, BENNETT

A CAPPELLA CHOIR

AS THE pioneer organization of its kind in the Southwest, the A Cappella choir has been of immense influence in the musical life in this part of the country.

Four years ago A Cappella was organized by Harold S. Dyer, for the purpose of studying and producing the highest type of choral music, including the Russian liturgical music, English classics, and choral works of modern composers.

This year Prof. Haydn Owens, a prominent choral conductor of Chicago, was chosen as director and maintained the reputation of the choir in excellent fashion. Under his management the annual spring tour was the most extensive undertaken by any Southwestern organization. Included in the itinerary were two concerts in Chicago, and broadcasting over the radio on WLS, St. Louis, Kansas City, Columbia, Springfield, and Joplin, with a number of concerts in smaller towns.

In the spring of 1928 the choir sang for the International Conference of the Methodist churches in Kansas City, and in 1929 at the National Conference of Music Teachers at Wichita.

The organization has gained a reputation equal to many nationally known organizations of its type. It is hoped that larger tours can be promoted each year to insure reputation of the choir and Southwestern.



PROFESSOR
OWENS
Director



CLOUD, MILLER, DEFORE, RINKER, BROWN, ROBERTSON, GLECKLER, MURPHY, WATERS, MARVEL, GIBSON, COOKE, MAXWELL, KREHBIEL, TAYLOR, PARISH, KUYKENDALL, GUYOT, BUTTON, MANKA, PENCE, WHITE, SHELTON, STROHL, THOMSON, FARRAR, JOHNSON, FRENCH, HAINES, MILLIKEN, KELLAMS, ROE, TARBOT, DIEHL, APPEGATE, LEHMAN, SNYDER, HAM, MOODY, R. WHITWAM, J. WHITWAM, JENNINGS, SNYDER, RAINBOW, YODER, CHRISTOPHER, DETTER, ESHLEMAN, LITTLE, JULIAN, PENNINGTON, OWENS, OPIE, WARD, VOLKMAN, BAKER, REID, TOMLINSON

MEN'S GLEE CLUB



PROFESSOR
OWENS
Director

SOUTHWESTERN COLLEGE has become widely known through the noteworthy success of the Men's Glee Club, which, during the last four years, won two first and two second places in the State Intercollegiate contests held in different cities, losing first place by seven-tenths of a point in the 1930 contest held January 31, at Sterling.

The Club was invited to compete in the Missouri Valley contest held in Norman, Oklahoma, February 14, but because of the great number of other musical activities in the Choral Department, which commands closest attention, it was decided not to accept the invitation.

Although the Club has not maintained a year-round program of rehearsals and concerts, it did appear a number of times in Winfield on occasions of importance in its calendar year, being heartily received by appreciative audiences.

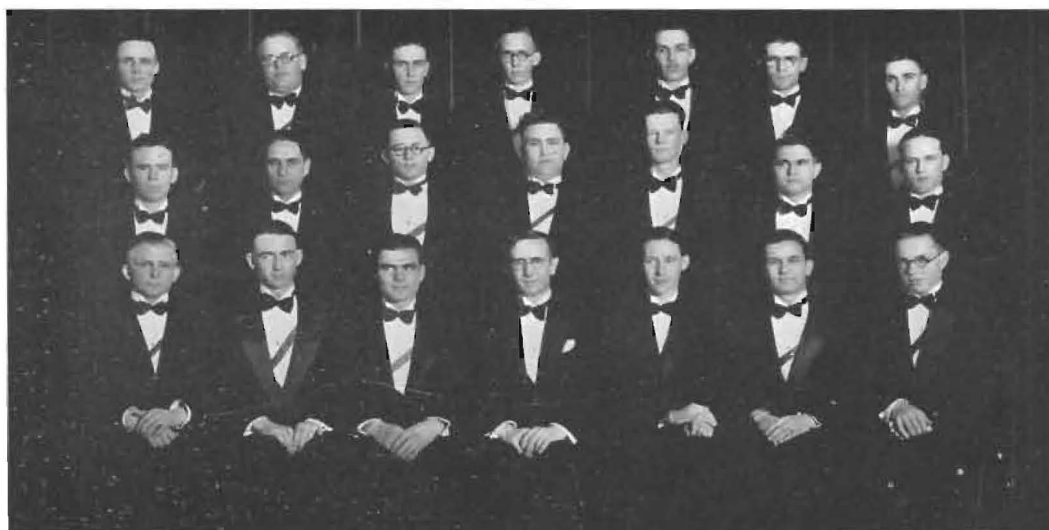

JOHNSON, HAUSCHILDT, RINKER, MARVEL, GIBSON, ROBERTSON, FRENCH
YOUNG, STUTZMAN, HOYT, MOODY, MONCRIEF, COOKE, PENCE
DAY, MURPHY, MANKA, OWENS, MITCHELL, SPOON, MAXWELL

SOUTHWESTERN BAND

THE Band of Southwestern College was reorganized this year under the direction of Professor C. O. Brown. It has a membership at the present time of thirty-five. The Band is governed and disciplined by its officers and an executive committee.

The organization was able to purchase handsome new uniforms. This was accomplished with the aid of the student body and faculty, and also with some sacrifice on the part of each member.

The Band functions at all the major athletic events of the school. A very successful tour was made of western and north central Kansas. This was a novel event in that it was the first tour of this kind ever made by our Band. Credit must be given to Professor Brown for its success. He has endeavored to raise the standard of band music in Southwestern College.



PROFESSOR
BROWN
Director



WATROUS, GILMER, RONIGER, GIBSON, THOMSON, MILLER, DUGAN, FRAZIER, HILBERT, SMITH, MOODY, CAMERON, GOFF, GENTRY, BARNHART, SPOON, VINSONHALER, THOMAS, ONCLEY, STROHL, MARTIN, CONDIT, DEFORE, HAMILTON, MAXWELL, KRAFT, PENCE, NEWSOM, BROWN, McALLISTER, SHUMAN, MEYERS, FARRAR, DETTER

ORCHESTRA



PROFESSOR
BROWN
Director

SOUTHWESTERN has good reason to be proud of her Symphony Orchestra. Few schools of this size can boast of a complete instrumentation of skilled players, and of covering the field of orchestral literature that this organization, under the baton of Professor C. O. Brown, has studied and performed. Moreover, keeping step with the development of the other departments in Fine Arts, the Orchestra has reached a higher point this year than ever before.

Early in December the Orchestra made its first appearance, in conjunction with the Festival Chorus. Besides playing Mendelssohn's "Italian" and Haydn's "B-flat Major Symphonies," the group played the accompaniments to the chorus numbers. In the rendition of the oratorio "Elijah," the orchestra, with the symphony and the string orchestra, appeared under the direction of Professor Loudenback of the piano department.

The final concert of the year represented a peak of orchestral achievement. The Schubert "C Minor Symphony," German's "Nell Gwynn" suite, and other numbers were included.



COMPTON, CRUISE, ONCLEY, CRAWFORD, BENNETT, JENKINS, GOFF, PHILLIPS, WATROUS, DOBSON, ACKARMAN, MATTHEWS, SPEAR, GRAHAM, DAVIS, LANCASTER, WEBB, STUTZMAN, BROWN, WHITWAM, MEEKER, HILFINGER, YODER, McALLISTER, FARRAR, CAMERON, STROHL, WINNER, GENTRY, MAXWELL, KRAFT, GILMER, HAMILTON, BARNHART, MUNGER, PENCE, CHRISTOPHER, GIBSON, MILLER

CAMPUS PLAYERS

A PROFESSIONALLY dramatic atmosphere permeates the organization called "The Campus Players." To achieve membership to this group of actors and actresses is the ambition of many students. The Players themselves experience a comradeship excelled by no other organization on the campus.

Ever since the Campus Players were organized in 1919, they have assumed the responsibility of presenting one play in the fall and one in the spring. Southwestern has recognized the high quality of their work; they have played Shakespeare, Barrie, and one of America's folk dramas—"Sun Up," by Lula Vollmer. The players have thrived under the direction of Miss Helen Graham who at present is on a leave of absence pursuing graduate studies at Northwestern University's School of Speech. Miss Mila Bray is directing the players for the year. She obtained her Masters Degree last spring at the Northwestern University School of Speech and also became a member of the National Dramatic Fraternity, Alpha Psi Omega. The "Players," last fall chose to present a comedy written by one of our ablest American writers—"You and I," by Philip Barry.

Any student who has taken a major role in a society play or a minor role in a Campus Player's production is eligible to apply for membership. One of the pleasurable incidents of each year is a Spring banquet given for the newly elected members.



PROFESSOR
M. BRAY
Director



Scene from "You and I," by Philip Barry

THE LENEANS



PROFESSOR
E. DIELMANN
Director

THE Leneans, an organized group of Southwestern students, under the direction of Miss Edith Dielmann of the Fine Arts Faculty of Southwestern College, presented this year, "The Star in the East," by Jean Harnwell. It is a four-act drama portraying the book of Esther.

"The Star in the East" has met with marked success. It was given in fifteen cities in the Southwest Kansas Conference to large and responsive audiences. Wherever the Leneans play they always receive an invitation for a return date the next year.

The Leneans were organized in Southwestern College in the fall of 1927 under the direction of Doctor Albert E. Kirk, who, for several years, had desired a permanent religious dramatic organization.

The first year the Leneans presented "The Rich Young Man," by Sarah Kingsbury. The action of the play took place at the time of the early ministry of Jesus. The next year the Leneans gave "The Rock" by Mary C. Hamilin. "The Rock" portrayed the character development of Simon Peter. During the three years the Leneans have presented their plays more than thirty times in cities in Kansas.

The purpose of the Leneans is to further the work of the church by presenting a message in dramatic form. The organization functions as a college activity, but is financed entirely by the church offerings. Through careful planning and management the group has purchased the costumes and stage properties for the plays, although each play calls for something new.



Scene from "The Star in the East," by Jean Harnwell

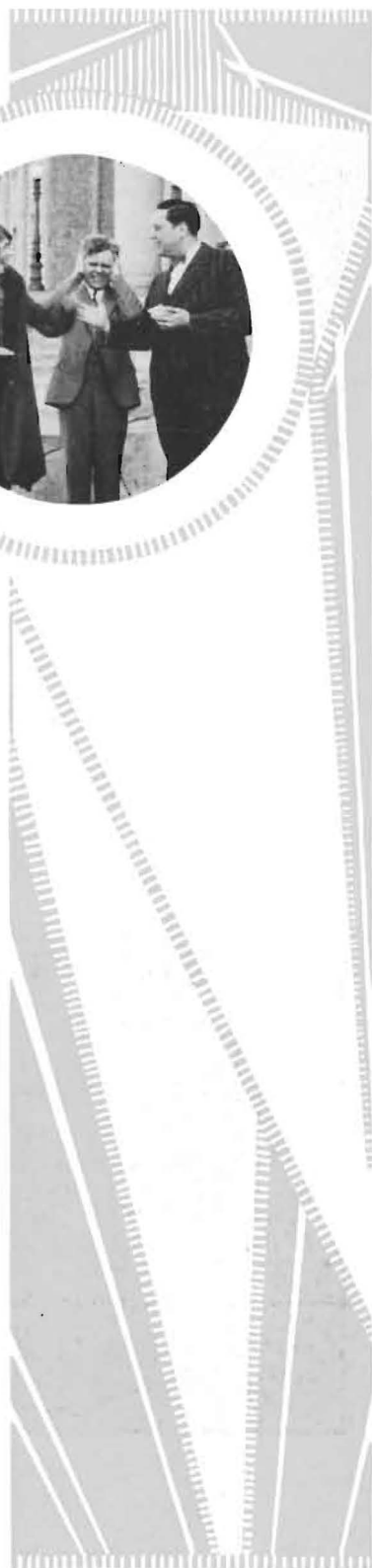

DEBATE



DEAN ALLEN
Coach

DURING the academic year of 1929-1930, the most strenuous program in debate ever attempted was carried through most successfully. The men's teams had thirty-two contests and the women's teams thirty-one.

After a year of splendid work on the part of Coach Carl Taylor, the work was this year resumed by Dean Leroy Allen, who had been Coach for the four preceding years.

Among the colleges and universities debated by Southwestern this year were: The University of Tulsa; East Central State Teachers College, Ada, Oklahoma; Oklahoma City University; Central State Teachers College, Edmond, Oklahoma; Southwestern State Teachers College, Weatherford, Oklahoma; Phillips University; Oklahoma A. and M. College; Friends University; College of Emporia; University of Wichita; Arkansas City Junior College; El Dorado Junior College; Bethel College; Illinois Wesleyan University; St. Louis University; Carthage College; College of the Pacific; Weber College; McPherson College; Bethany College; Kansas Wesleyan University; Washburn College; Baker University; Ottawa University; Kansas State Teachers; College of Emporia; and the University of California at Los Angeles.

The outstanding events in debate were the great Intercollegiate Tri-State Debate Tournament, a men's tour of colleges of Oklahoma, a women's tour of Kansas colleges, and the participation of both in the National Pi Kappa Delta Tournament at Wichita.



BURGESS, COCHRAN, DAMETT, GOODELL, HAGAN, HENSHAW
HUNTER, KITCH, MOORE, PORTER, TRETBAR, WRIGHT

ORATORY

THIS year there has been a greater interest in Oratory than for many years, and more than twenty orators have taken part in the various events.

John Porter won the gold key given annually by the coach of oratory in the Baker Declamation contest. Don Pence won the right to represent the College in the State Peace Oratorical Contest. Berta McClintock represented the school in the State Women's Oratorical and, also, she and Phyllis Burgess were the orators for Southwestern in the Oklahoma-Kansas Oratorical League. Dibert Yeagley was our orator in the Kansas Men's Oratorical Association; Mr. Yeagley and Miss McClintock were the orators at the National Pi Kappa Delta contest.



PROFESSOR
BAKER
Coach

Dr. Baker is President of the Kansas Oratorical Association and also Executive Secretary of the Oklahoma-Kansas Oratorical League.

The Inter-High Forensic Contest held here each year with more than 2,000 high school students competing in these and musical events, are sponsored by this Department. In the fall an Inter-High Debate tournament in which more than fifty debate teams take part is under the direction of this Department.



BURGESS, COOPER, COWAN, DAMETT, HAGAN, HIATT
HENSHAW, HODGE, HUNTER, LEWELLYN, MCCLINTOCK, ONCLEY, OVERMAN
PENCE, PORTER, SMITH, STUTZMAN, WRIGHT, YEAGLEY, ZEIGLER

PI KAPPA DELTA



JOHN PORTER
President

PI KAPPA DELTA is the largest national honorary forensic society with 125 chapters and more than 9,000 members. A representative of Southwestern College helped organize the society, and Southwestern was among the first colleges to have a chapter.

The Society has as its purpose to promote the interests of inter-collegiate oratory, debate, and public speaking, and encourages these activities by conferring honorary awards.

The Delta chapter at Southwestern sponsors home debates and oratorical contests. The annual banquet is an event of importance. Each year the chapter is represented in the regional or national convention by both orators and debaters, and in these contests they have made enviable records.

Each year the Student Council awards to those Senior members who have represented Southwestern in oratory or in debate two years with Pi Kappa Delta keys.



ALLEN, BAKER, BURGESS, CHUBB, COCHRAN, CORNELIUS, DRESSLER
GRAHAM, HAGAN, HENSHAW, HUNTER, KITCH, MCCLINTOCK, MOORE
PENCE, TRETBAR, WARD, H. WRIGHT, W. WRIGHT, YEAGLEY, ZEIGLER

THE RANGERS CLUB

THE Rangers Club of Southwestern College was founded by Dean Leroy Allen in 1928 to furnish musicians and readers who would accompany his debate squads and present programs at high schools and churches in which intercollegiate debates were being held before neutral audiences. The idea was to enliven the affairs for those to whom the debates might prove uninteresting.

The organization was revived in 1929 to furnish "go-to-college" squads to visit high schools in Southwestern's constituent territory, present programs of music and readings and talk about the merits of Alma Mater. A group of four or five students, under the guidance and direction of one of the faculty members would, in a day, visit from three to four high schools, and render valuable services in arousing the interest of the students in a college education and in Southwestern as one of the best places in which to acquire it.

In 1930 the Rangers Club was made an honor organization, with membership limited to students and faculty members who had distinguished themselves in the presentation of music, readings and the interests of college education. Like other honor societies in Southwestern, the Rangers Club has a mission and a function, that of interesting high school students, and particularly the more gifted and promising ones, in higher education and in Southwestern College.



DEAN ALLEN
Director



APPLEGATE, BAKER, BERG, BLACK, BOGER, CAIN, CHUBB, COCHRAN, CORNELIUS
CRAWFORD, DIBBENS, DIEHL, DOBSON, ERNST, FARRIS, FIGLEY, FULTON, GANTZ, GARRISON
GARTON, GILMER, HAM, HERRON, HILFINGER, HUNTER, JENNINGS, JOHNSON, MARRIOTT, MARSH
MARVEL, MILLER, MOODY, OSEN, OVERMAN, SNYDER, TAYLOR, TRETBAR, VINSONHALER, WEST

THE MOUNDBUILDER





MERGING LIGHTS

BELLES LETTRES HONOR

OFFICERS

First Semester

SHERLAH JARVIS	President
CATHERINE DODGE	Vice-President
ELIZABETH WALTER	Secretary
PEARL HAAS	Treasurer
ELSIE MARRIOTT	Chaplain
FERNE MILLER	Sergeant-at-Arms
LUCILLE TIBBITTS	Inter-Society Representative

Second Semester

CATHERINE DODGE
DOROTHY BLACK
ELIZABETH WALTER
OPAL DUDGEON
MERAB WEBER
MILDRED TRETBAR
ELEANORA STUBER



DOROTHY BLACK
Moundbuilder Queen

CATHERINE DODGE
President, Second Semester

PAULINE GRAHAM
Society Representative

PEARL HAAS
Order of the Mound

SHERLAH JARVIS
President, First Semester

MARGARET PHILLIPS
Order of the Mound

MYRTLE SHIRCLIFF
*Order of the Mound
Editor, Collegian*

LUCILLE TIBBITTS
Campus Players

MILDRED TRETBAR
Debate



BETA GAMMA EPSILON HONOR

OFFICERS

<i>First Semester</i>		<i>Second Semester</i>
VEDA ZIRKLE	<i>President</i>	FREDA LANE
INEZ TAYLOR	<i>Vice-President</i>	MARY K. FULTON
CHRISTINE WHINERY	<i>Secretary</i>	EVELYN MELBERG
FLORUS THOMAS	<i>Treasurer</i>	FLORUS THOMAS
MARY LANCASTER	<i>Sergeant-at-Arms</i>	VIRGINIA PETERSON
PAULINE NOSSAMAN	<i>Chaplain</i>	GERSILDA GUTHRIE
THELMA HAM	<i>Critic</i>	IRENE THACKREY
IRENE THACKREY	<i>Inter-Society Representative</i>	MARJORIE HITCH



RUTH BLUNK
Order of the Mound

FREDA LANE
President, Second Semester

IRLENE MOORE
Debate

INEZ TAYLOR
May Queen

CHRISTINE WHINERY
Society Representative

CHARLOTTE WOLZ
*Order of the Mound
Editor, Moundbuilder*

VEDA VIRKLE
President, First Semester



SIGMA PI PHI HONOR

OFFICERS

<i>First Semester</i>		<i>Second Semester</i>
ALENE OSEN	<i>President</i>	HILDRED APPEGATE
GLADYS JUDY	<i>Vice-President</i>	VERA VOLKMANN
GRACE FAUSS	<i>Secretary</i>	WINONA SEEVERS
MARTHA McSPADDEN	<i>Executive Committee</i>	GERALDINE ALBRITTEN
		IDA SELLERS
VIVIAN PARISH	<i>Program Committee</i>	PHYLLIS BURGESS
		HELEN SHUMAN
		ELAINE GARVER
RUTH LITTLE	<i>Chaplain</i>	EVELYN HUNTER
AUDRIAN NEWLIN	<i>Sergeant-at-Arms</i>	QUINELLA WEBB
LILLIAN GRIFFITH	<i>Critic</i>	JUANITA WHITWAM
HILDRED APPEGATE	<i>Inter-Society Representative</i>	GLADYS JUDY



PHYLLIS BURGESS
Debate

GRACE DRESSLER
Order of the Mound

LILLIAN GRIFFITH
Society Representative

EVELYN HUNTER
Debate

RUTH MARVEL
Freshman Queen

ALENE OSEN
Campus Players

VERA VOLKMANN
Order of the Mound



DELTA KAPPA CHI HONOR

OFFICERS

<i>First Semester</i>		<i>Second Semester</i>
ERMA BAKER	<i>President</i>	ANNABELLE THOMAS
ETHELYN BESWICK	<i>Vice-President</i>	LAVON THOMPSON
MARY DAYTON	<i>Secretary</i>	MILDRED YORK
BERTHA OVERMAN	<i>Treasurer</i>	ERMA BAKER
MILDRED MOORE	<i>Chaplain</i>	LEOTA IRVINE
MILDRED YORK	<i>Sergeant-at-Arms</i>	IRENE LYNCH
ANNABELLE THOMAS	<i>Inter-Society Representative</i>	LETHA IRVINE
LEOTA IRVINE	<i>Critic</i>	MARGARET DAVIS



ERMA BAKER
President, First Semester
Order of the Mound

MARCELL HEINEN
Campus Players

ANNABELLE THOMAS
President, Second Semester

LAVON THOMPSON
Society Representative



ATHENS HONOR

OFFICERS

First Semester

JOHN PORTER	<i>Speaker</i>
WILLIAM GIBSON	<i>Attorney</i>
TED HAWKINS	<i>Clerk</i>
ORVILLE STROHL	<i>Treasurer</i>
RALSTON FRANKLIN	<i>Inter-Society Representative</i>
GLEN HUMBURG	<i>Sergeant-at-Arms</i>

Second Semester

KENNETH KITCH
EDWARD COOKE
WILLIAM GIBSON
ORVILLE STROHL
WILLIAM WARD
ROBERT JARVIS



BLAKE COCHIRAN
Debate, Campus Players

WILLIAM GIBSON
Society Representative

KENNETH KITCH
Speaker, Second Semester Debate

JOHN PORTER
Order of the Mound Speaker, First Semester Debate

WILLIAM WARD
Business Manager, Moundbuilder

HOBART WRIGHT
Business Manager, Collegian

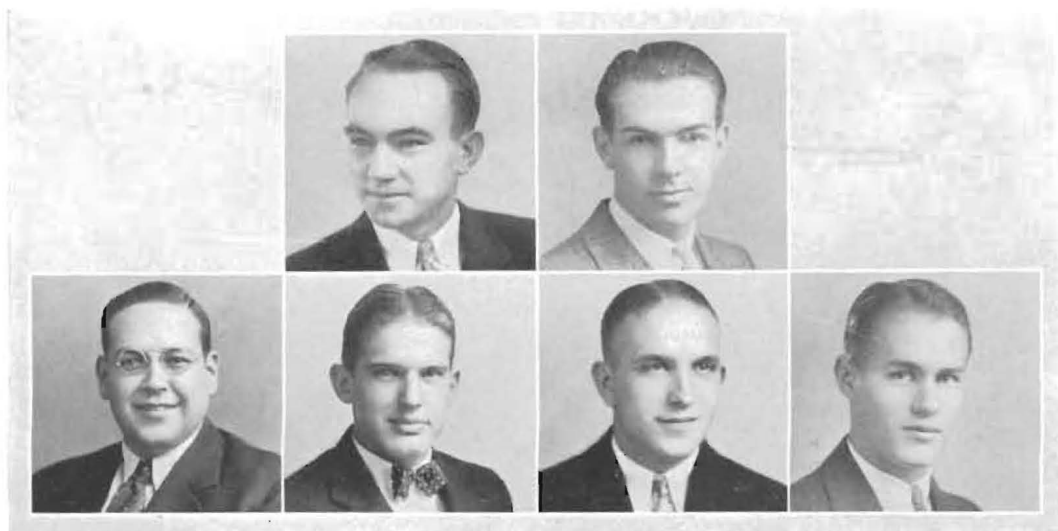

ALPHA BETA ALPHA HONOR

OFFICERS

<i>First Semester</i>		<i>Second Semester</i>
BRYCE BROWN	<i>Chancellor</i>	SAM AVERY
SAM AVERY	<i>Vice-Chancellor</i>	PAUL DONALDSON
GEORGE KRAFT	<i>Recorder</i>	ROBERT KELLEY
EVERETT CLINE	<i>Purser</i>	FOREST GOFF
VERL CHARTER	<i>Inter-Society Representative</i>	JOHN CRON
FOREST GOFF	<i>Critic</i>	DEE SHIRE
PAUL DONALDSON	<i>Chaplain</i>	ALLEN WOOLARD



SAM AVERY
President, Second Semester

BRYCE BROWN
President, First Semester

LOREN CRAWFORD
String Quartet

PAUL DONALDSON
Campus Players

FOREST GOFF
Society Representative



THE MOUNDBUILDER

DELPHI HONOR

OFFICERS

First Semester

CLYDE ERNST	<i>President</i>
HARLEY ZEIGLER	<i>Vice-President</i>
DON PENCE	<i>Secretary</i>
VIRGIL KRAFT	<i>Treasurer</i>
DIBERT YEAGLEY	<i>Critic</i>
CHARLES MCCOMBS	
VICTOR MARVEL	<i>Executive Committee</i>
ROBERT LAMMY	
VIRGIL KRAFT	<i>Chairman of Oratory, Debate and Dramatics</i>

Second Semester

CHARLES MCCOMBS
VERNON SHEPHERD
VICTOR MARVEL
ELLIS FRENCH
ELLIS MANKA
ROBERT LAMMY
LAWRENCE SEYB
GEORGE ELY
DIBERT YEAGLEY



CLYDE ERNST
President, First Semester

JOHN HAGAN
Debate

CHARLES MCCOMBS
President, Second Semester

DON SPENCE
Oratory

CHESTER SHEPHERD
Four-Year Athletics

WILL WRIGHT
Debate

DIBERT YEAGLEY
*Oratory
Society Representative*

HARLEY ZEIGLER
*President, First Semester
Order of the Mound*



DELTA THETA PI HONOR

OFFICERS

<i>First Semester</i>		<i>Second Semester</i>
LEONARD SHELTON	<i>President</i>	GLENN DUNKELBERG
VALTOS RICHARDSON	<i>Vice-President</i>	KENNETH HUNTER
HARVEY RIDINGS	<i>Secretary</i>	ELZA HOLMES
FRED RONIGER	<i>Treasurer</i>	LEONARD SHELTON
SAM TIHEN	<i>Chairman, Program Committee</i>	VALTOS RICHARDSON
PAUL ONCLEY	<i>Critic</i>	SAM TIHEN
PAUL YOUNG	<i>Chaplain</i>	TILFORD YOUNG
HILTON PRATHER	<i>Inter-Society Representative</i>	PAUL YOUNG
DWIGHT HARDY	<i>Sergeant-at-Arms</i>	BRYON CRAWLEY



GLENN DUNKELBERG
President, First Semester

HILTON PRATHER
Society Representative

PAUL ONCLEY
Violin, Choir

LEONARD SHELTON
President, Second Semester

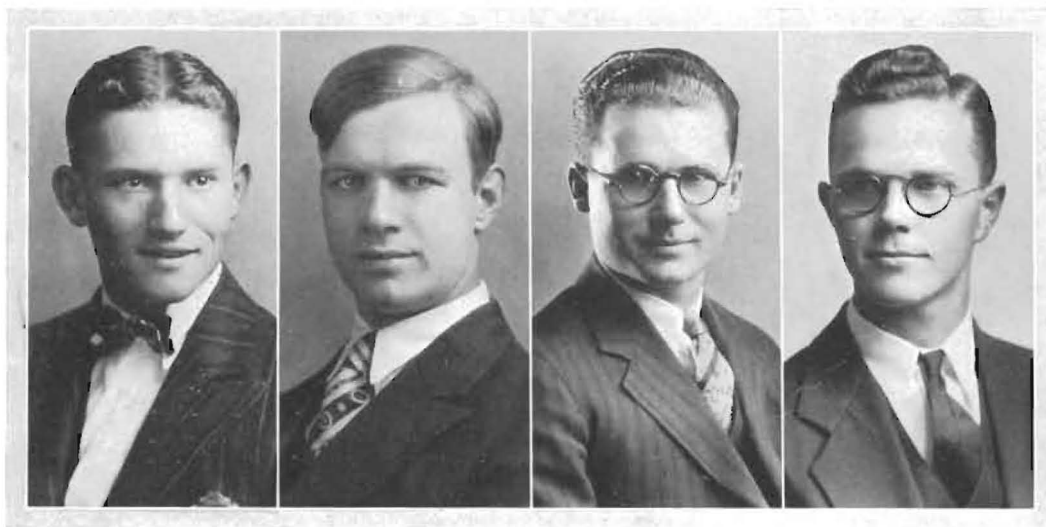

BELLES LETTRES



Top row—E. ARNOLD, M. BECKETT, M. BERG.
Second row—D. BLACK, E. BOGER, G. BOLACK, D. BRATTON, A. COOK.
Third row—M. CUNNINGHAM, M. DOBSON, C. DODGE, O. DUDGEON, M. ELDER.
Fourth row—C. FARRIS, G. FRUSHER, M. GILTNER, P. GRAHAM, V. GRAY.
Fifth row—D. GUYOT, P. HAAS, H. HAMILTON, K. HUDSON, S. JARVIS.
Sixth row—V. JENNINGS, T. JEWELL, M. KELLEY, S. LAPSLEY, E. MCCALL.

THE MOUNDBUILDER

BELLES LETTRES



Top row—B. MCCLINTOCK, E. MARRIOTT.
Second row—F. MILLER, D. NEAL, G. NICHOLSON, H. OPIE, M. PHILLIPS.
Third row—B. REED, H. REYNOLDS, M. SCOTT, M. SHIRCLIFF, T. SNYDER.
Fourth row—M. STROTHER, E. STUBER, L. TIBBITTS, Z. TOEWS, H. TOMLINSON.
Fifth row—M. TOWNSEND, A. TREGO, D. TREGO, M. TRETHAR, E. VINSONHALER.
Sixth row—E. WALTER, J. WALTER, M. WEBER, S. WITHEE, J. WOODELL.

THE MOUNDBUILDER

BETA GAMMA EPSILON



Top row—R. BLUNK, D. BROWN, H. BURGNER.
 Second row—E. BUSS, D. BUTTON, L. CHRISTOPHER.
 Third row—L. COOPER, V. CUDNEY, M. FLOOK, M. FULTON, E. GUTHRIE.
 Fourth row—G. GUTHRIE, T. HAM, F. HAMMOND, M. HITCH, T. INGLE.
 Fifth row—A. JONES, F. LANE, C. LEHMAN, L. MAHONEY, N. MARSHALL.

BETA GAMMA EPSILON



Top row—E. MELBERG, E. MEYER, I. MOORE.
Second row—L. NELSON, P. NOSSAMAN, F. PENNINGTON.
Third row—V. PETERSON, M. PRATHER, M. REED, D. ROE, L. TARBET.
Fourth row—E. TAYLOR, I. TAYLOR, I. THACKREV, F. THOMAS, C. WHINERY.
Fifth row—R. WHITWAM, K. WILLIAMS, C. WOLZ, E. YODER, V. ZIRKLE.

THE MOUNDBUILDER

SIGMA PI PHI



Top row—G. ALLHUTTEN, H. APPEGATE, L. BIGLER, V. BOZMAN, P. BURGESS.
Second row—R. BURGESS, M. BURR, L. CLOUD, M. CORRIE, M. DAVIS.
Third row—M. DELLINGER, A. DRENNON, G. DRESSLER, E. EDMISTON, G. FAUSS.
Fourth row—I. FOOSHEE, R. GARRISON, E. GARTON, R. GILLOCK, L. GRIFFITH.
Fifth row—M. WIND, R. HILL, M. HULPIEU, E. HUNTER, G. JUDY, V. KENREICH.

THE MOUNDBUILDER

SIGMA PI PHI



Top row—D. KREHBIEL, V. KROECKER, M. KROTH, R. LITTLE, F. MCGILL.
 Second row—M. McSPADDEN, R. MARVEL, I. MILLIKEN, A. NEWLIN, L. NOEL.
 Third row—A. OSEN, V. PARISH, G. PITTMAN, O. PITTMAN, L. REEVES.
 Fourth row—N. ROSS, W. SEEVERS, I. SELLERS, L. SHRADER, H. SHUMAN.
 Fifth row—L. SPEAR, V. VOLKMANN, Q. WEBB, J. WHITWAM, P. WRIGHT, T. WYCOFF.

DELTA KAPPA CHI



Top row—E. BAKER, E. BESWICK, N. CARR.
 Second row—W. CARR, E. CHUBB, L. DANIEL, M. DAVIS, M. DAYTON.
 Third row—O. EDWARDS, L. FRENCH, L. GOODIER, L. GREEN, A. HAMMER.
 Fourth row—L. HARDESTY, M. HEINAN, H. HUTSELL, L. IRVINE, L. IRVINE.
 Fifth row—V. JEFFERIES, R. JENKINS, S. KALLENBACK, G. KUYKENDALL, N. LEMMON.

DELTA KAPPA CHI



Top row—I. LYNCH, M. LEWIS.
 Second row—A. McNICHOLAS, E. MAUDSLEY, A. MITCHELL, M. MOORE, M. MOUNSEY.
 Third row—M. NEWELL, O. NEWSON, E. NORTHUP, B. OVERMAN, D. PARSONS.
 Fourth row—V. PIERPOINT, B. ROBINSON, M. SALSER, H. SIMPKINS, M. SONGER.
 Fifth row—A. THOMAS, L. THOMPSON, E. WATSON, I. WENTWORTH, M. YORK.

ATHENS

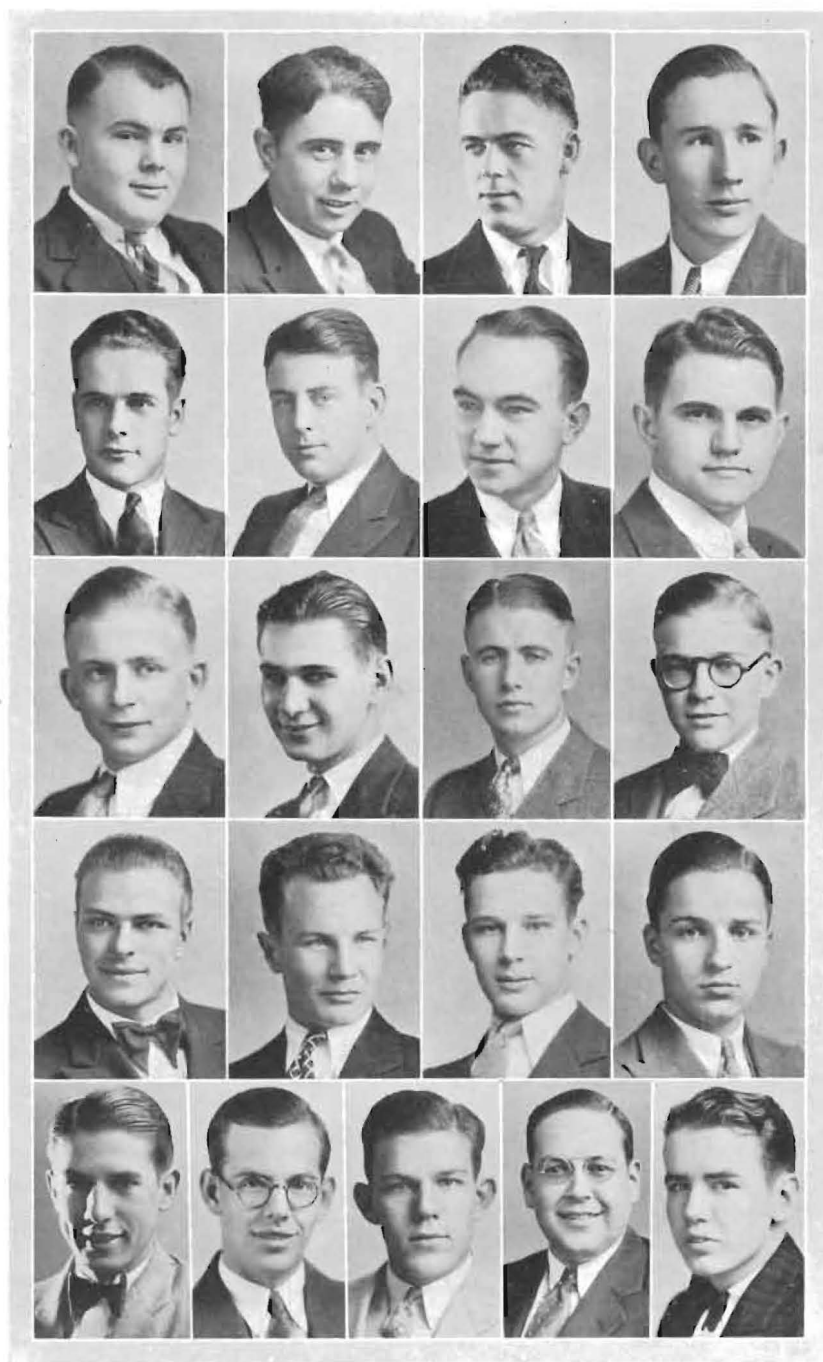

Top row—H. BAKER, H. BIEBER, H. BOWMAN, E. BROWN.
 Second row—V. BRUCE, E. CAIN, B. COCHRAN, E. COOKE.
 Third row—L. DAY, G. FRAZIER, R. GARVER, D. GENTRY.
 Fourth row—C. GERBOTH, B. HAMILTON, T. HAWKINS, D. HILFINGER.
 Fifth row—G. HUMBURG, B. JARYIS, B. KIBLINGER, K. KITCH, B. KLAVER.

THE MOUNDBUILDER

ATHENS

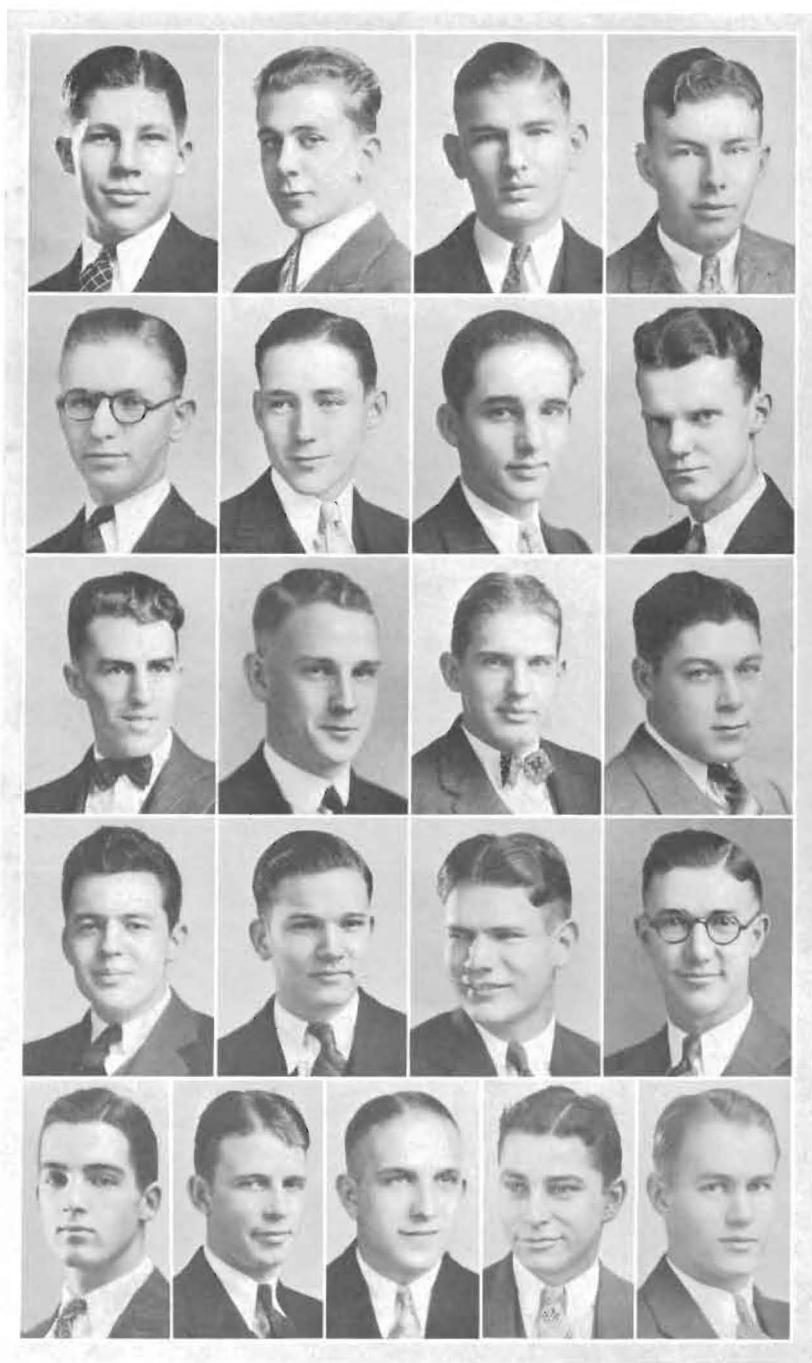

Top row—L. Latta, H. Lawrence, D. Matthews, G. Matthews.
Second row—R. Matthews, H. Mitchell, J. Mogle, F. Moncrief.
Third row—E. Niminger, J. Pinks, J. Porter, L. Richardson.
Fourth row—I. Stephens, J. Spoon, E. Strohl, O. Strohl.
Fifth row—D. Strother, J. Vance, W. Ward, R. Weir, H. Wright.

THE MOUNDBUILDER

ALPHA BETA ALPHA

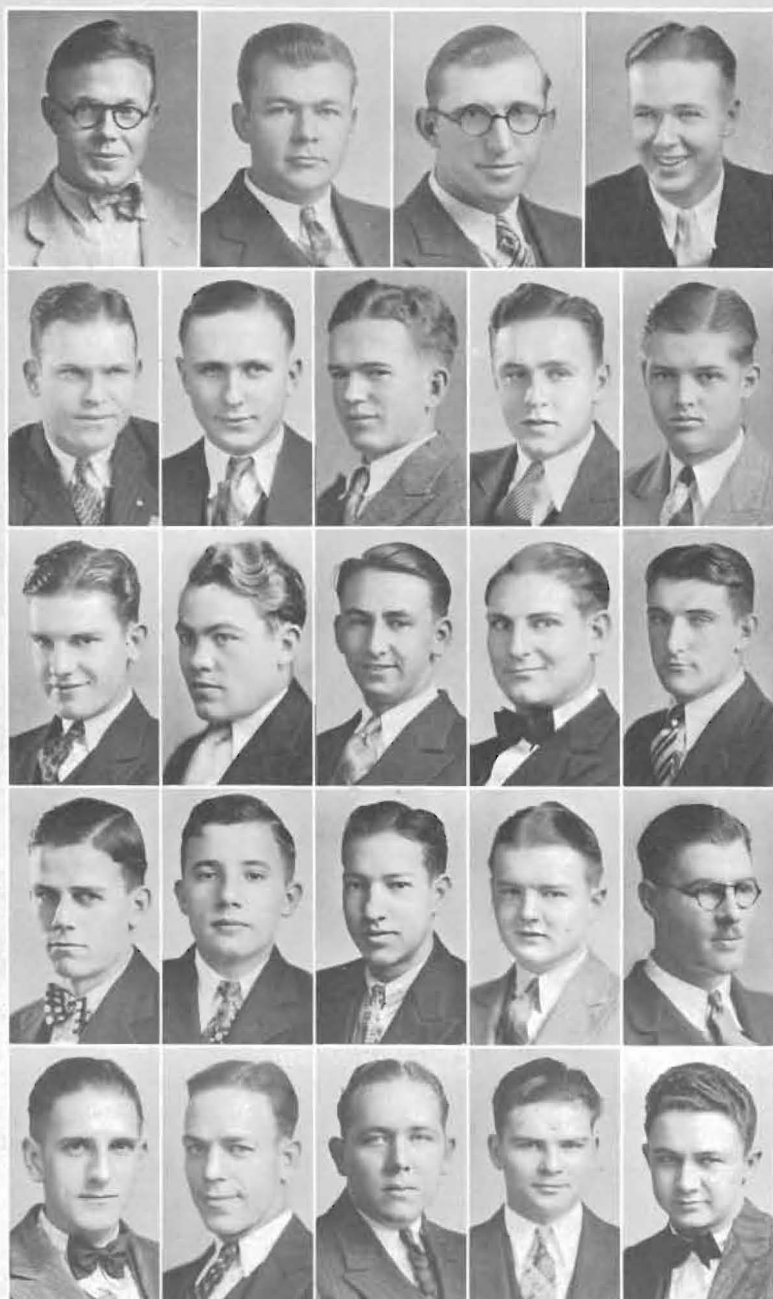

Top row—E. ALBAN, S. AVERY, B. BROWN, V. CHARTERS.
 Second row—E. CLINE, C. COFFEY, L. CRAWFORD, P. DONALDSON, F. GOFF.
 Third row—M. HARPER, A. HARRIS, H. HESS, M. HIATT, C. HILDINGER.
 Fourth row—B. HOLLINGSWORTH, R. KELLEY, G. KRAFT, H. NISBET, W. POPPE.
 Fifth row—H. PROCTOR, P. RAGSDALE, D. SHIRE, R. STEELE, A. WOOLARD.

THE MOUNDBUILDER

DELPHI

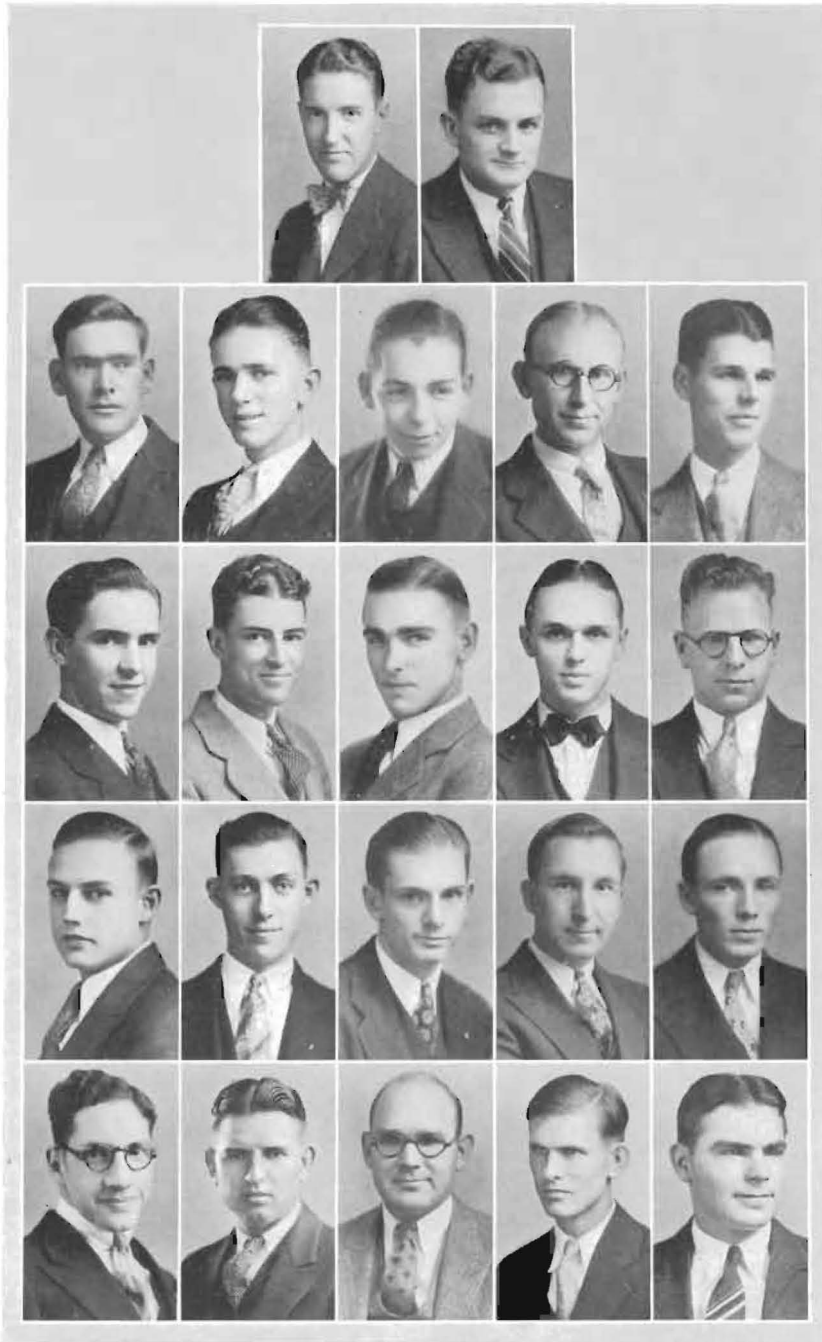

Top row—E. AMES, L. ANDERSON.
Second row—M. BARNHILL, G. BETTY, N. BUNCH, L. BURGESS, T. CONDIT.
Third row—G. ELY, C. ERNST, E. FRENCH, H. FRENCH, P. GOODRICH.
Fourth row—H. GRAVES, C. HAGAN, F. HILBERT, O. HUBBARD, B. JOHNSON.
Fifth row—V. KRAFT, R. LAMMY, P. LEWELLYN, C. MCCOMBS, E. MANKA.

THE MOUNDBUILDER

DELPHI

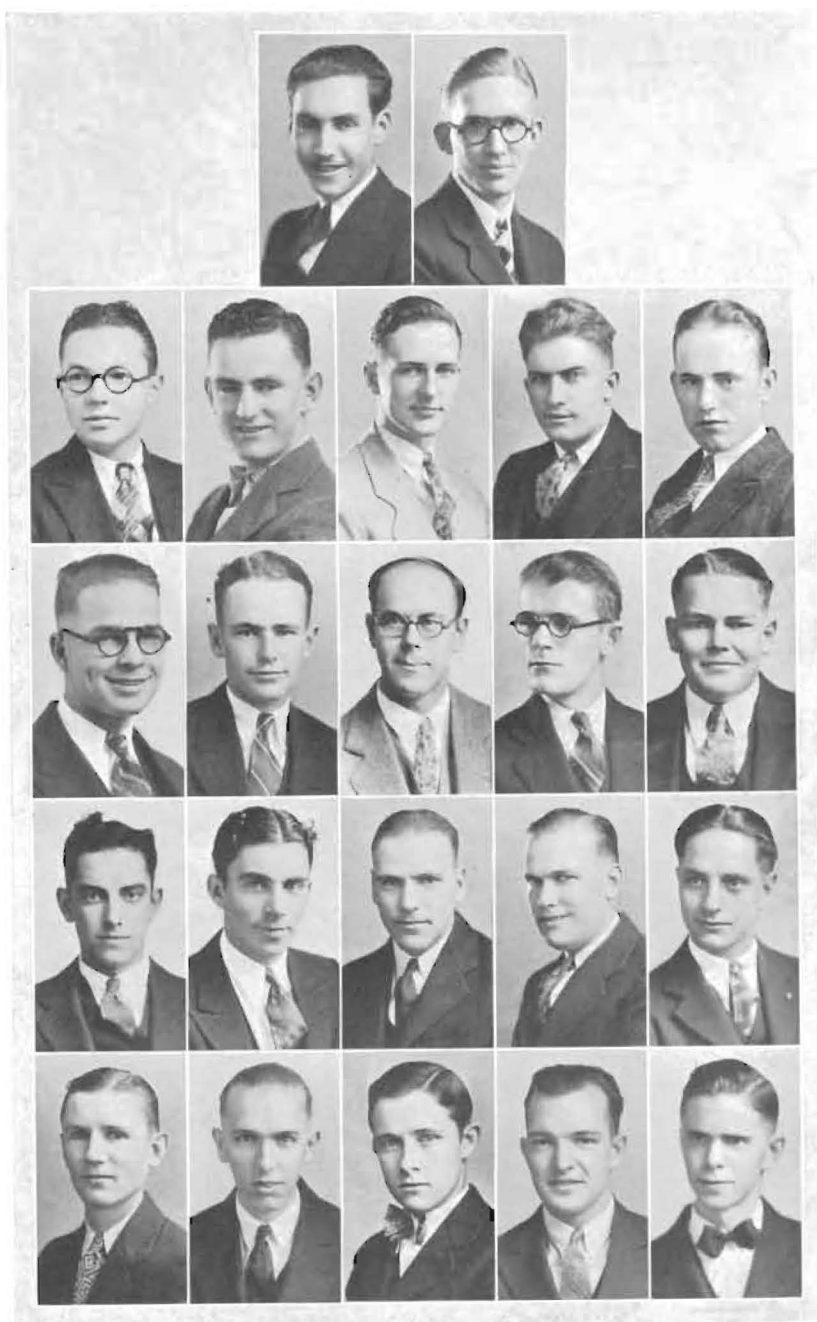

Top row—D. MARTIN, V. MARVEL.
Second row—W. MAXWELL, B. MORGAN, C. MUNGER, G. NORTON, D. PENCE.
Third row—D. QUESENBURY, E. REED, E. REEVE, V. ROBERTSON, C. ROGERS.
Fourth row—L. SEYB, G. SHEEKS, C. SHEPHERD, V. SHEPHERD, R. STUTZMAN.
Fifth row—R. WATERS, W. WRIGHT, D. YEAGLEY, C. ZEIGLER, H. ZEIGLER.

DELTA THETA PI

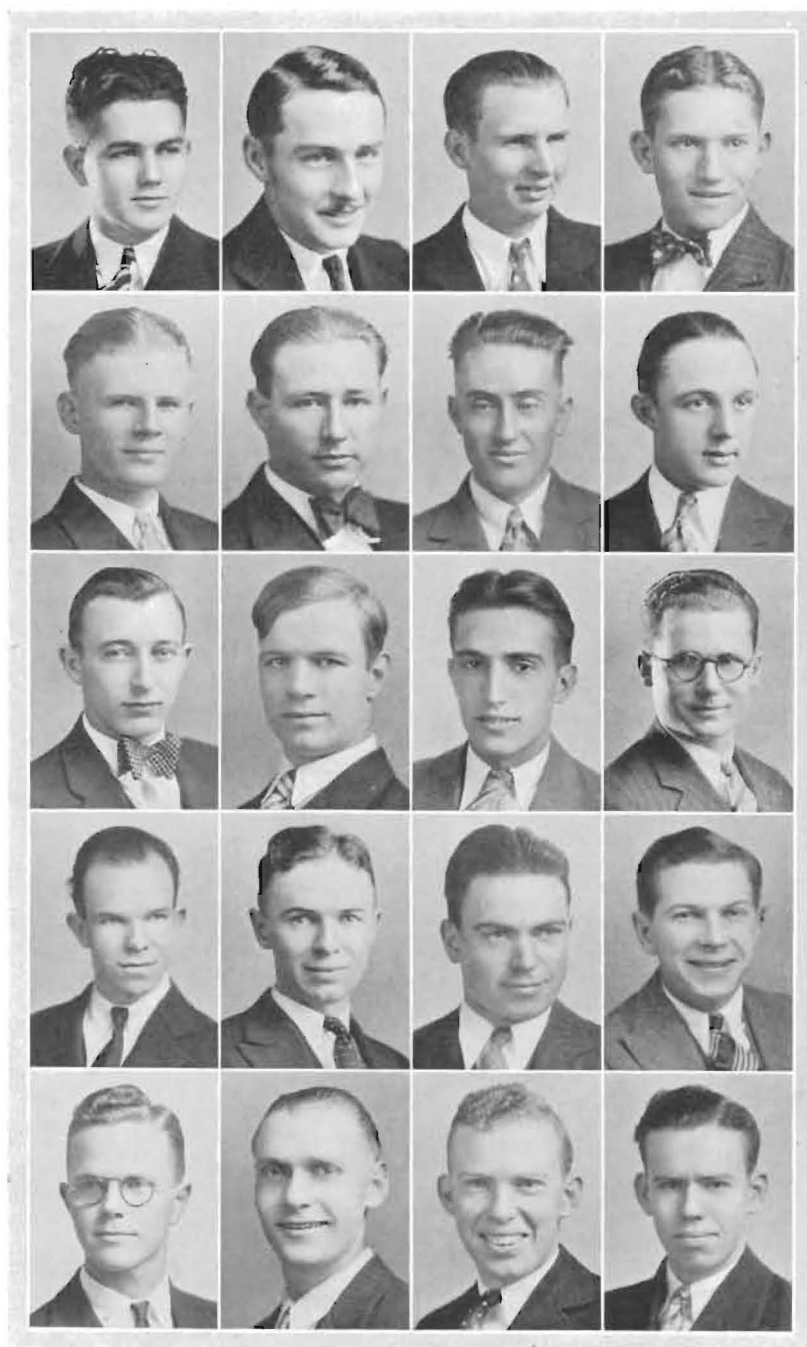

Top row—W. BOLES, R. BRYANT, B. CRAWLEY, G. DUNKELBERG.
 Second row—H. FAUROT, D. HARDY, D. HATCHETT, E. HOLMES.
 Third row—K. HUNTER, P. ONCLEY, F. PIRRELLO, H. PRATHER.
 Fourth row—R. RICHARDSON, V. RICHARDSON, H. RIDINGS, F. RONIGER.
 Fifth row—L. SHELTON, S. TIHEN, P. YOUNG, T. YOUNG.

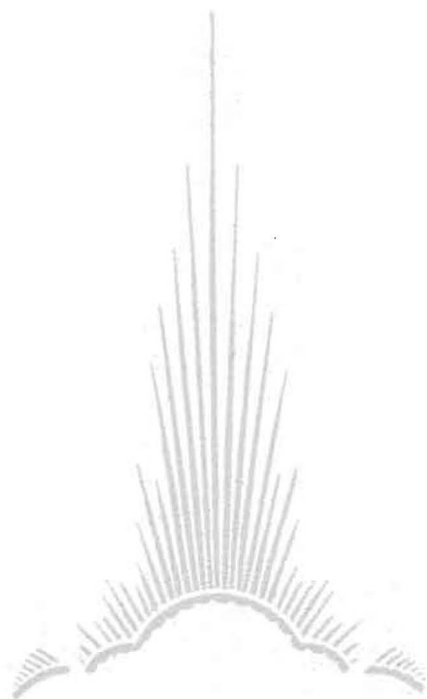

The Moundbuilder Queen was elected this year by the votes of the students, which were cast when Moundbuilders were purchased. The Freshman Queen, and the May Queen were elected by popular vote of the student body. Miss Taylor will be crowned as Queen at the May Fete to be given the evening of May 26. She has chosen a modern theme to be carried out for this occasion.





Miss Dorothy Black
MOUNDBUILDER QUEEN



Miss Ruth Marvel
FRESHMAN QUEEN



Miss Inez Taylor
MAY QUEEN



FLASHES

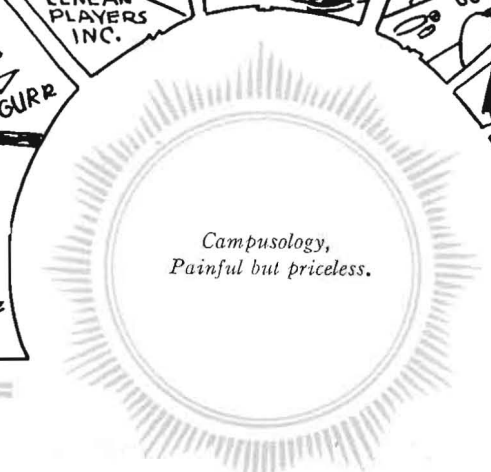
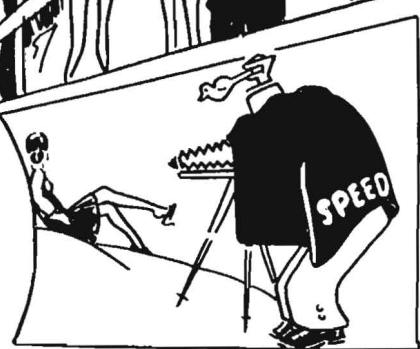



*Activities,
Compulsory and
Otherwise.*



*Grads and Gripes,
Baldies and Fights.*



*Gangs and Hikes,
Sights and Sites.*



Fete, Feat, Feet.



Scenes from the
Southwestern College
Omnibus Tour, conducted
by Dr. Wm. G.
Goldsmith.

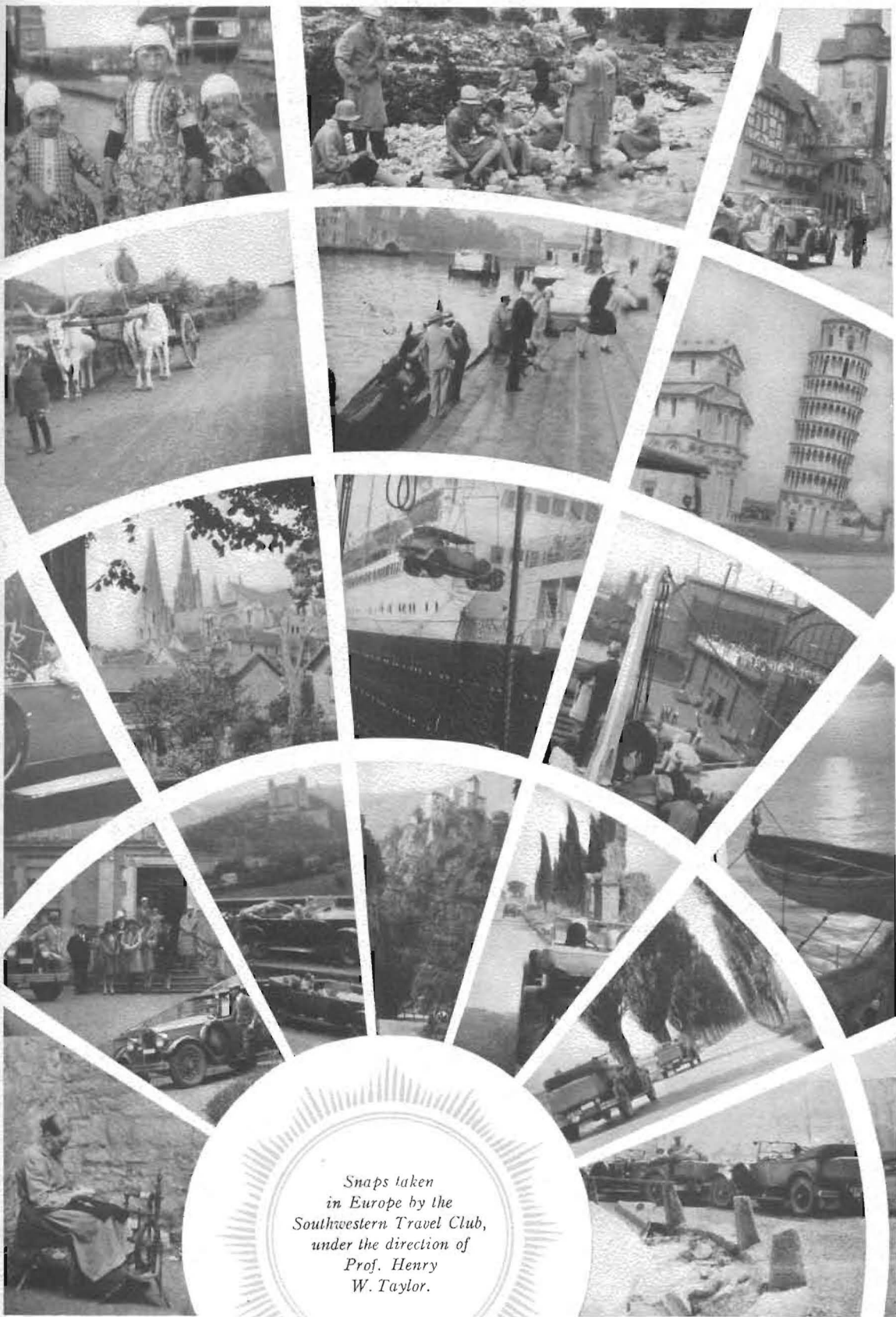

*Snapshots taken
in Europe by the
Southwestern Travel Club,
under the direction of
Prof. Henry
W. Taylor.*

THE MOUNDBUILDER



HORIZONTAL

1. The Campus jelly.
6. The guy who says everything wrong.
12. Balancing apparatus for the head.
15. Signifying that warm date.
19. The lyrical emotion.
23. Our idea of a perfect family man.
28. Graduation days.
30. That which is ever laid down.
31. A supposedly typical collegiate expression.
34. The call of the wild.
35. Popular activity in all eight o'clock classes.
39. Pertaining to a passing attack.
41. Refusal, no doubt!
42. Further emphasis to the word "No."
43. It's never too late to be sorry.
48. Seats of the mighty.
50. We'll bite. What is it?
51. An old Hebrew expression meaning Coca Cola.
53. Well "one's" enough!
54. Our last official capacity.

VERTICAL

1. Smilin' thru.
4. The new name for a co-ed.
6. What the tabloids say—"rent the air."
7. The last word in proposals.
8. Young man's name.
9. The feminine goal—That undefinable something.
20. Term applying to tackles and guards.
21. Girl's name (abb.).
27. Our Versatile man.
29. That spring resolution (I won't work).
32. Final examinations.
33. We don't mean *Rubber Heels*.
36. Periods of time.
37. The Boy who foots the bills.
38. A new form of Spanish inquisition.
40. A man's name.
45. A popular complaint—"No fun."
46. The other kind of *Dear*.
49. The unfair sex.
52. More Holy than Righteous.
55. A stock-market term—"Amalgamated Os-triches."

SUBSCRIBERS AMONG WINFIELD BUSINESS ORGANIZATIONS

Avenue Cleaners	310 East Ninth
The First National Bank	900 Main
Garver Brother's Book Store	811 Main
Goodman's Clothing Company	819 Main
Harter Motor Company	714 Main
Dr. C. C. Hawke	104½ West Ninth
Dr. R. M. Hilfinger	103½ East Ninth
M. B. Kerr Company	112 East Ninth
King's Confectionery	117 East Ninth
Lagonda Hotel	222 East Ninth
Dr. Chas. McCue	104½ West Ninth
Dr. C. T. Ralls	103½ East Ninth
W. C. Root and Company	817 Main
A. K. Snyder	109 East Ninth
Drs. Snyder, Jones, and Snyder	103½ East Ninth
The State Bank	823 Main
Staley's Studio	206 West Ninth
Dr. H. A. Truesdell	103½ East Ninth
Unique Dry Cleaners	213 East Ninth
Wallace's Clothing Company	Tenth and Main
Winfield Investment Company	103½ East Ninth
The Winfield National Bank	901 Main
Winfield Plumbing and Heating Company	302 East Ninth
Winfield Sheet and Metal Company	824 West Ninth
Winfield Wholesale Grocery Company	512 Main

INDEX TO BOOKS

Diffusing Knowledge

Administration, Assistants and Matrons.....	30
Faculty.....	17

Classes

Freshmen.....	56
Juniors.....	42
Seniors.....	32
Sophomores.....	51

Radiant Energy

Forensics

Debate.....	106
Oratory.....	107
Pi Kappa Delta.....	108
Rangers Club.....	109

Music and Drama

A Cappella Choir.....	99
Band.....	101
Campus Players.....	103
Leneans.....	104
Men's Glee Club.....	100
Orchestra.....	102
Violin Choir.....	98

Organizations

Beta Beta Beta.....	73
Cosmopolitan Club.....	78
Gamma Omicron.....	75
Inter-Society Council....	69
Kappa Omicron.....	74

Order of the Mound.....	67
Pi Gamma Mu.....	72
Pi Sigma Phi.....	77
Student Council.....	68
W. A. A.....	76
Y. M. C. A.....	70
Y. W. C. A.....	71

Publications

Collegian.....	81
Moundbuilder.....	80

Sports

Basket Ball.....	91
Football.....	84
Track.....	96

Merging Lights

Queens.....	133
-------------	-----

Societies

Alpha Beta Alpha.....	129
Athens.....	127
Belles Lettres.....	119
Beta Gamma Epsilon....	121
Delphi.....	130
Delta Kappa Chi.....	125
Delta Theta Pi.....	132
Sigma Pi Phi.....	123

Flashes

Snapshots.....	137
Humor.....	144

PERSONAL INDEX

A	Page
Ackarman, Beth	56, 98, 102
Adams, Mary	51
Alban, Eugene	129
Allbritten, Geraldine	51, 123
Allen, Dean Leroy	17, 68, 72, 106, 108, 109
Althaus, Kenneth	32
Altvater, Mrs. H. H.	17
Altvater, Dean H. Hugh	25, 98
Ambrose, Frances	25, 42, 98
Anies, Earl	32, 130
Anderson, Byard	56, 77, 84, 86
Anderson, Lawrence	42, 130
Applegate, Hildred	32, 69, 99, 109, 123
Archer, Elizabeth A.	51
Arnold, Edna	56, 119
Avery, Samuel	32, 69, 116, 129

B	Page
Baker, Dee	32
Baker, Erma	32, 67, 69, 99, 114, 125
Baker, Harold	56, 68, 70, 127
Baker, J. Thompson	17, 72, 107, 108, 109
Barbour, Hobart	25
Barnhart, Clifford	56, 101, 102
Barnhill, Merl	51, 130
Barry, Goldie	32
Beckett, Mildred	56, 81, 119
Bennett, Lena	51, 98, 102
Berg, Maurine	42, 109, 119
Beswick, Ethelyn	51, 125
Betty, Gerald	56, 130
Bieber, Hilmar	56, 127
Bigler, Lydia	51, 75, 76, 123
Black, Dorothy	32, 71, 109, 111, 119, 134
Blackmar, Dorothy	18
Blunk, Ruth	30, 32, 67, 72, 112, 121
Boger, Eva Jeannette	56, 109, 119
Bolack, Gladys	42, 74, 75, 119
Boles, Walter	51, 81, 132
Booth, Charles	51, 81
Borcherding, Edith	56
Bower, Gladice	42
Bowers, Edna	30
Bowman, Henry	32, 127
Bozarth, Mildred	56
Bozman, Verlee	56, 123
Bradley, Helen	56
Bratton, Dorothy	51, 119
Bray, Mila	26, 103
Breazeale, Howard	42
Brown, Bryce	42, 69, 99, 100, 116, 129
Brown, C. O.	26, 101, 102
Brown, Doris	51, 71, 121
Brown, Esther	30
Brown, Everett	51, 68, 98, 102, 127
Bruce, Virgil	56, 77, 84, 89, 91, 93, 127
Bryant, Robert	56, 132
Bunch, Leitha	42
Bunch, Niels	56, 130
Burdette, Marie	26
Burgess, Lyman	42, 100, 130
Burgess, Phyllis	51, 68, 71, 106, 107, 108, 113, 123
Burgess, Ruby	42, 72, 73, 81, 123
Burgner, Helen	51, 68, 121
Burr, Mary	51, 123
Buss, Erma	56, 121
Buss, Harold	56

	Page
Bussard, Joe.....	51
Button, Delilah.....	56, 99, 121

C	Page
Cain, Ersal	18, 84, 87, 96, 109, 127
Cameron, Woodrow	56, 101, 102
Campbell, Harold	51
Carr, Nadina	57, 125
Carr, Wilma	57, 125
Casburn, Mabel	30
Cavitt, Eloise	30
Cavitt, Reed H.	30
Charter, Verl	32, 69, 129
Christopher, Lillian	51, 99, 102, 121
Chubb, Esther Marie	57, 125
Chubb, James S.	18, 72, 108, 109
Clark, Fred	42
Clark, Homer	57, 68
Cline, Everett	51, 84, 129
Cloud, Lillian	18, 76
Cloud, Lois	57, 99, 123
Cobb, Mrs. Edna	30
Cochran, Blake	51, 68, 106, 108, 109, 115, 127
Cochrum, Alma	32, 67
Coffey, Cecil R.	52, 129
Cole, Ward	33, 73
Compton, Grace	26, 98, 102
Condit, Troy	52, 101, 130
Connell, Dick	57, 77, 91
Cook, Alice	57, 119
Cooke, Edward	52, 70, 99, 100, 127
Cooper, Hal	57
Cooper, Lucille	57, 107, 121
Corl, Pauline	57
Cornelius, E. C.	19, 72, 108, 109
Corrie, Margaret	42, 123
Cowan, Dennis	33, 77, 84, 88, 107
Cowman, Goldie	43
Cox, Vernon	57
Crawford, Loren Jr.	57, 98, 102, 109, 116, 129
Crawley, Byron	57, 132
Cronmeyer, E. B.	30
Crotinger, Clara	52, 78
Cruse, Mildred	43, 98, 102
Cudney, Verle	52, 121
Cundiff, Anna Mae	43, 76
Cunningham, Miriam	52, 119

D	Page
Dadisman, R. A.	30
Damett, Mary	57, 106, 107
Daniel, Lucille	57, 98, 125
Davis, Don	33
Davis, Keith	43
Davis, Margaret	43, 98, 102, 125
Davis, Mary R.	52, 123
Davis, Paul	57
Day, Lawrence	57, 100, 127
Dayton, Mary	52, 125
Deever, Harold	57, 100
Defore, Russell	99, 100, 101
Dellinger, Mildred	52, 123
Detter, Dorothy	43, 99, 101
Dibbens, Erma	43, 109
Diehl, Opal	27, 33, 99, 109
Dielmann, Edith	27, 104
Dielmann, Fern	27

PERSONAL INDEX—Continued

	Page
Dietrick, Ed.	65, 68
Dillon, Mary	52, 78
Dobson, Margaret	57, 98, 102, 109, 119
Dodge, Catherine	33, 69, 73, 111, 119
Donaldson, Ethel	57
Donaldson, Paul	52, 81, 116, 129
Drake, Mildred	73
Drennan, Alice B.	52, 123
Drennan, West	43, 68
Dressler, Grace	33, 67, 72, 108, 113, 123
Dubberstein, Marjorie	33
Dudgeon, Opal	43, 76, 119
Dugan, Lawrence	101
Dunkelberg, Glenn	33, 69, 118, 132
Dunlevy, R. B.	19
Dusenbury, Kenneth	77, 84, 86

E

Earhart, Emma Louise	52
Edmiston, Eudora	33, 123
Edwards, Olive	58, 125
Eirwin, Douglas	43
Elder, Marion Ruth	58, 119
Elliott, Harold	96
Elrod, Howard	58
Ely, George, Jr.	58, 77, 130
Emond, Louise	58
Ernst, Clyde	33, 69, 98, 109, 117, 130
Eshelman, Ruby Lee	43, 99

F

Farrar, Charles	99, 101, 102
Farris, Clemmie	43, 109, 119
Faurot, Howard	52, 132
Fauss, Grace	44, 75, 123
Fent, Pang Yen	58, 78
Figley, John L.	44, 70, 109
Fink, Allen	65, 77, 92
Fink, Mary	52, 76
Fioramonti, Achille	27
Fioramonti, Anna	28
Flook, Mildred	58, 121
Fooshee, Irene	58, 123
Fossey, Charles	44, 77, 84, 86, 91, 92
Franklin, Pres. E. T.	6, 72
Franklin, Ralston	44
Frazier, Glen	58, 101, 127
French, Ellis	52, 100, 130
French, Homer	58, 99, 130
French, Lephia	33, 67, 73, 125
Frusher, Grace	33, 75, 80, 119
Fulton, Mary K.	34, 109, 121

G

Gantz, Elsie Mae	44, 109
Garrison, Ruth	58, 109, 123
Garton, Edna	58, 109, 123
Garver, Elaine	58
Garver, Roger	44, 127
Gentry, Dick	58, 81, 101, 102, 127
Gerber, Henry	52
Gerboth, Clayton	58, 77, 100, 127
Gibbons, Haskell	52
Gibson, William	52, 99, 100, 101, 102, 115
Gillock, Ruth	58, 123
Gilmer, Robert	44, 101, 102, 109
Giltner, Marion	58, 119
Gleckler, Bryce	34, 68, 99, 100

	Page
Goff, Forest	44, 68, 98, 100, 101, 102, 116, 129
Goldsmith, Mrs. Amy	19, 72, 73, 74, 75
Goldsmith, William M.	19, 73
Goodell, Mabel	58, 106
Goodell, Roy	44
Goodier, Lura	44, 125
Goodrich, Paul	58, 70, 130
Gosch, Geraldine	50, 71
Gosch, Gladys	58
Graham, Helen	24
Graham, Mary	59, 98, 102
Graham, Pauline	34, 68, 71, 80, 108, 111, 119
Graves, Harlan	59, 130
Gray, Cecil	59
Gray, Opal	66
Gray, Vesta	34, 119
Green, Everett	44, 77, 91, 92
Green, Kenneth	34
Green, Lena	52, 125
Green, Leola	34, 75
Griffin, Lillie	59, 69
Griffith, Joyce	34, 68
Griffith, Lillian	34, 69, 74, 75, 113, 123
Gunn, Roland	96
Gurtner, Mrs. John	59
Gurtner, John R.	44
Guthrie, Eleanor	59, 121
Guthrie, Gersilda	59, 80, 121
Guthrie, Mary	34
Guyot, Dorothy	53, 99, 119

H

Hass, Pearl	34, 67, 72, 74, 75, 111, 119
Hagan, Carl	59, 69, 106, 107, 108, 117, 130
Hagans, John	65
Haines, Lois	53, 99
Ham, Thelma	34, 99, 109, 121
Hamilton, Helen	59, 101, 102, 119
Hamilton, John	59
Hamilton, Robert	50, 127
Hamm, Clarence	34
Hammer, Alta	59, 125
Hammond, Frances	59, 121
Handy, Nettie	53
Haney, Ralph	45
Hanson, Harlow	53
Hardesty, Lois	35, 125
Hardesty, Richard	45
Hardy, Dwight	35, 132
Hardy, Henry	35
Harnden, Margaret	35, 76
Harnden, Vera	45, 76
Harper, Miller	59, 84, 129
Harris, Albert	59, 84, 86, 129
Harvey, Loraine	59
Haslet, Edith	53
Hatchett, Darrell	35, 132
Hatchett, Wayne	35
Hauschildt, Oswald	45, 77, 84, 88, 100
Hawkins, Theodore	53, 70, 80, 127
Hayes, Eleanor	20
Hazen, Gladys	35, 76, 78
Heinen, Marcell	53, 114, 125
Henshaw, Luther	35, 106, 107, 108
Herr, Ada M.	20, 72
Herron, A. M.	20, 72, 109
Hess, Harlan	59, 129

PERSONAL INDEX—Continued

	Page
Hiatt, Marvin	59, 107, 129
Hilbert, Forest	45, 101, 130
Hildinger, Clay	59, 77, 84, 87, 129
Hilfinger, Dean	59, 68, 98, 102, 109, 127
Hill, Lois	30
Hill, Ruby	45, 71, 74, 75, 76, 123
Hitch, Marjorie	59, 69, 121
Ho, George	35, 78
Hodge, Ralph	66, 107
Hoelscher, Harold	35, 73, 77
Hollingsworth, Bradford	60, 129
Holmes, Elza, Jr.	60, 132
Hotton, Edward	60
Hotton, Louise	60
Hoyt, Raymond	60, 100
Hubbard, Owen	35, 67, 72, 130
Hudelson, Dale	35, 70
Hudson, Catherine	45, 75, 119
Hulpieu, Margaret	36, 75, 98, 123
Humburg, Glen	36, 70, 80, 127
Hunt, Ida C.	28
Hunter, Evelyn	60, 68, 71, 106, 107, 108, 109, 113, 123
Hunter, Kenneth	36, 77, 132
Hutsell, Helen	60, 125

I

Ingle, Twyla	60, 121
Irvine, Leota	45, 125
Irvine, Letha	45, 69, 125

J

Jarvis, Robert	53, 127
Jarvis, Sherlah	36, 69, 74, 75, 111, 119
Jeffries, Vada	60, 125
Jenkins, Ruth	53, 98, 102, 125
Jennings, Vida	36, 75, 76, 119
Jennings, Wanda	65, 99, 109
Jewell, Thelma	53, 119
Johnson, Basil	45, 99, 100, 109, 130
Jones, Arlyn	60, 121
Jones, Vera Mae	66
Judd, Allen	36
Judy, Gladys	36, 68, 69, 71, 123
Julian, Edna	36, 99

K

Kallenbach, Sylva	60, 125
Kawamura, Kinichi	45, 78
Kellams, Hazel	45, 71, 78, 99
Kellams, Lloyd	36, 70, 78
Kelley, Margaret	60, 119
Kelley, Robert	60, 129
Kenreich, Virginia	60, 123
Kern, William	60, 127
Kerr, Sadie	36, 75
Kiblinger, Robert	46, 127
Kindt, Edna	30
Kitch, Kenneth	36, 69, 81, 106, 108, 115, 127
Klaver, William	60, 127
Koons, Helen	66
Kope, Blair	65
Kraft, George	46, 129
Kraft, Virgil	53, 68, 70, 101, 102, 130
Krehbiel, Dorothy	53, 99, 124
Kroeker, Velma Ruth	46, 68, 71, 124
Kroth, Mary	46, 124
Kuykendall, Gladys	53, 99, 125

L

	Page
Lammy, Robert	46, 130
Lancaster, Mary	102
Lane, Freda	36, 69, 80, 112, 121
Lapsley, Sara	46, 119
Latta, Lester	60, 68, 81, 128
Lawrence, Harry	60, 128
Lehman, Clairnelle	60, 99, 121
Lemmon, Nellie	46, 125
Lewellyn, Paul	37, 70, 107, 130
Lewis, Emery	28, 37
Lewis, Margaret	46, 75, 126
Liese, Dale H.	20
Ling, Lawrence	37, 77, 84, 89
Little, Ruth	53, 99, 124
Logsdon, Ned	60
Loudenback, H. H.	28
Lowry, Delton	37, 100
Lutz, Ray	65
Lydick, Edwin	61
Linch, Irene	53, 126

Mc

MacFarlane, D. L.	21, 69, 72
McAllister, Raymond	61, 77, 84, 87, 101, 102
McCall, Elizabeth	37, 119
McCartney, E. Ray	21, 72
McClintock, Berta	37, 107, 108, 120
McCombs, Charles	37, 69, 70, 117, 130
McCormick, Esther	37, 75
McCormick, Pauline	61
McGill, Frances	61, 124
McKey, Thelma	37, 76
McManis, Dorothy	30, 72
McMullen, Robert	65
McNabb, Ruby	53
McNicholas, Adelaide	61, 126
McSpadden, Martha	46, 75, 124

M

Maher, Dyke	66
Mahoney, Lillie	53, 76, 121
Mallon, Albert	84, 89, 91
Manka, Ellis	53, 99, 100, 130
Marriott, Elsie	46, 71, 81, 109, 120
Marsh, T. Reese	21, 109
Marshall, Arlone	61
Marshall, Nada Jo	61, 122
Martin, Donald	46, 101, 131
Martin, William	21, 91, 92
Marvel, Ruth	30, 61, 109, 113, 124, 135
Marvel, Victor	46, 81, 99, 100, 131
Matthews, Donald	53, 77, 128
Matthews, Garland	37, 77, 128
Matthews, Russel	61, 98, 102, 128
Maurer, Melba	61
Mawdsley, Esther	47, 126
Mawdsley, Lois E.	61
Maxwell, Wayne	61, 99, 100, 101, 102, 131
Mead, Maud	53, 75
Meeker, Murray	98, 102
Melberg, Evelyn	47, 122
Mesch, Merrit	84, 88
Meyer, Edith	54, 101, 122
Miller, Ferne	54, 71, 120
Miller, Gwendolyn	37, 99, 101, 102, 109
Milliken, Inez	54, 99, 124
Mitchell, Alberta	61, 126

PERSONAL INDEX—Continued

	Page
Mitchell, Howard	61, 100, 128
Mitschler, Joseph	61
Mogle, Jack	61, 127
Moncrief, Frank	61, 100, 127
Monroe, Harry	47
Monypeny, W. M.	22, 84, 86, 96
Moody, George	47, 99, 100, 101, 109
Moore, Elma	37
Moore, Irlene	54, 68, 69, 81, 106, 108, 112, 122
Moore, Mildred	47, 71, 126
Moore, Sidney	54, 77, 91, 92, 96
Moorhead, Cora	29
Moorman, John	54, 81
Morgan, Bert	54, 131
Morgan, Charles	61
Morris, Paul	66
Mounsey, Myra	47, 75, 126
Mull, Mary	47, 75
Munger, Claire	47, 102, 131
Murphy, Walter	54, 99, 100
Myers, Homer S.	22, 68

N

Neal, Dorothy	61, 120
Nelson, Lida Mae	61, 122
Newell, Myrtis	62, 126
Newlin, Audrey	47, 124
Newsom, Owena	62, 101, 126
Nichols, Charles	38, 70, 77
Nicholson, Gail	54, 120
Nininger, Edgar	62, 77, 84, 87, 127
Nisbet, Harry	62, 129
Noell, Lillie	62, 78, 124
Northup, Edelweiss	38, 126
Norton, George	47, 131
Nossaman, Pauline	54, 122

O

O'Harra, Downing P.	22, 72
Okerberg, Wilfred	47, 70, 77, 84, 89, 91, 93, 96
Oncley, Lawrence	22, 101
Oncley, Paul	47, 98, 102, 107, 118, 132
Opie, Helen	62, 99, 120
Osen, Allene	38, 69, 109, 113, 124
Ott, Edit	54
Overman, Bertha	38, 107, 109, 126
Owens, Hadyn	29, 99, 100

P

Pakozli, Gene	66
Parish, Vivian	48, 71, 78, 99, 124
Parsons, Dorothy	38, 75, 126
Pence, Don	48, 68, 78, 99, 100, 101, 102, 107, 108, 117, 131
Pennington, Frances	54, 99, 122
Peterson, Morris	48
Peterson, Virginia	62, 122
Phillips, Margaret	38, 67, 72, 74, 75, 111, 120
Phillips, Marvene	62, 98, 102
Pierce, Anna Jo	48
Pierpoint, Virginia	62, 126
Pinks, James	54, 128
Pirrello, Frank	54, 78, 132
Pittenger, Dean	84
Pittman, Gladys	38, 124
Pittman, Olive	62, 124
Poppe, Wilbur	48, 129

	Page
Porter, John	38, 67, 68, 69, 72, 106, 107, 108, 115, 128
Poundstone, W. J.	23, 72
Prather, Hilton	38, 68, 69, 100, 118, 132
Prather, Mary Alice	62, 122
Price, J. L.	30
Priest, Arnold	62, 77, 84, 87, 91, 93
Proctor, Harold	62, 129

Q

Quesenberry, Dillon	54, 131
---------------------	---------

R

Radley, Carl	38, 77
Radley, James	38
Ragsdale, Paul	54, 69, 129
Rainbow, Mary	54, 78, 99
Ralston, Gayl	54, 75
Reed, Blanche	48, 120
Reed, Everett	38, 131
Reed, Mildred	62, 99, 122
Reese, Mrs. Alma	30
Reese, Webster P.	23
Reeve, Elmer	30, 80, 131
Reeve, Luella	39, 75, 76, 124
Reynolds, Helen	62, 120
Richardson, Lawrence	54, 77, 84, 86, 128
Richardson, Royce	54, 132
Richardson, Valtos	39, 132
Ridings, Harvey	55, 132
Rinker, Merle	55, 99, 100
Robertson, Vernon	39, 99, 100, 131
Robinson, Esther	62
Robison, Beulah	39, 76, 126
Roe, Dorothy	62, 99, 122
Rogers, Cornelius	62, 131
Roniger, Fred	48, 77, 96, 101, 132
Ropp, Della Marie	62
Ross, Clemma	62
Ross, Naomi	55, 124
Royce, Randall	39, 67, 68
Russell, Zelma Kipp	66

S

Salser, Merab	48, 126
Sawyer, Barbara	63
Sawyer, Truth	63
Schuermann, Loretta	63
Scott, Mary	39, 73, 120
Scott, Virginia	65
SeEVERS, Orville	39
SeEVERS, Winona	55, 124
Sellers, Grace	29
Sellers, Ida	48, 68, 81, 124
Seyb, Lawrence	63, 131
Sheeks, George	63, 131
Shelton, Leonard	36, 69, 99, 100, 118, 132
Shepard, Lee	55, 77, 91, 92, 96
Shepherd, Chester	39, 73, 77, 96, 117, 131
Shepherd, Vernon	39, 131
Shircliff, Myrtle	39, 67, 72, 81, 111, 120
Shire, James	63, 84, 129
Shrader, Pearle	63, 124
Shuman, Helen	63, 101, 124
Shumway, Majorie	55
Sidwell, Howard	84, 88, 91, 93
Simkins, Helen	55, 126

PERSONAL INDEX—Continued

	Page
Simons, Mabel	55
Simpson, Lloyd	48
Sims, Mattie Mae	55
Skiles, Forest	39
Smith, James	63
Smith, Lloyd H.	40
Smith, Lloyd O.	55, 101, 107
Smith, Russell	65
Snyder, Ruth	48, 99, 109
Snyder, Thelma	63, 99, 120
Songer, Moabel	40, 126
Spear, Lucille	63, 102, 124
Spencer, Cecil	63
Spoon, James	63, 100, 101, 128
Stalnaker, Dessie	40
Steele, Dale	63, 84, 91, 129
Steinberg, Merle	29
Stephan, Ingle	63, 77, 91, 93, 128
Stewart, Elizabeth	23, 72, 74, 75
Stoelzing, Lewis	48, 98
Strohl, Eugene	63, 68, 70, 99, 100, 101, 102, 128
Strohl, Orville	49, 68, 70, 80, 128
Strother, Donald	63, 68, 81, 128
Strother, Majorie	40, 120
Stuber, Eleanora	49, 69, 120
Stutzman, Ralph C.	98, 102
Stutzman, Ralph H.	40, 100, 107, 131
Swartz, Daniel	49, 77, 84, 87
Swartz, Jane	63
Swenson, Mildred	40, 76

T

Tarbet, Lois	55, 99, 122
Taylor, Evon	55, 109, 122
Taylor, Henry W.	23
Taylor, Inez	40, 74, 75, 99, 112, 122, 136
Teed, Don	40, 77, 8
Thackrey, Irene	40, 75, 122
Thomas, Annabelle	40, 69, 71, 101, 114, 126
Thomas, Florus	49, 122
Thomas, Frances	30
Thompson, Lavin	40, 75, 114, 126
Thomson, Harold	49, 68, 99, 101
Thomson, Leon	49, 81
Tibbitts, Lucille	49, 68, 69, 80, 111, 120
Tibbitts, Ralph	40
Tihen, Samuel	49, 132
Toews, Zeanna	55, 71, 120
Tomlin, Grace	49, 76
Tomlinson, Helen	55, 99, 120
Tonn, Ellen	63
Townsend, Marie	63, 120
Trego, Alice	64, 120
Trego, Dorothy	41, 120
Tretbar, Mildred	64, 106, 108, 109, 111, 120
Tseng, Shou Te	49

v

Vance, Jack	64, 128
Vincent, Carmen	41
Vinsonhaler, Charles	64, 101
Vinsonhaler, C. L.	24, 72, 109
Vinsonhaler, Edith	64, 120
Volkman, Vera	41, 67, 99, 113, 124

W.

	W	Page
Walter, Elizabeth.....	55, 71, 80, 81,	120
Walter, Jean.....		64, 120
Warburton, Paul.....		64
Ward, George.....		64
Ward, Jean Thelma.....		41, 99
Ward, Viola.....		64, 78
Ward, Violet.....		64
Ward, William.....	41, 69, 80, 108, 115,	120
Ward, W. T.....		30
Watson, Effie.....		49, 126
Watts, Clurel.....		41
Waters, Ralph.....	50, 99, 100,	131
Watrous, Allen.....	49, 98, 101, 102	
Webb, Quinella.....	55, 102,	124
Weber, Merab.....		55, 120
Weir, Robert.....		64, 128
Wendt, Edythe.....		64
Wentworth, Iona.....		55, 126
West, V. Royce.....	24, 72, 80, 81,	109
Whinery, Christine.....	50, 68, 80, 112,	122
White, Chalcea.....	24, 72, 74,	75
White, James B.....		64, 99
Whitson, Marvin.....		55
Whitwam, Jaunita.....	50, 99,	124
Whitwam, Rowena.....	55, 99, 102,	122
Wilcox, Eugene.....		64, 84
Wilcox, Orley.....		84, 89
Williams, John.....		84
Williams, Kathryn.....		64, 122
Williams, Mary.....		65
Williams, Maurice.....		84, 88
Wilson, Harold.....		64
Wilson, James.....		64
Wind, Margaret Haifley.....		66, 123
Winner, Donald.....		55, 102
Winship, George.....		64
Wise, Pauline.....		64
Withee, Salome.....	41, 68, 71, 73,	120
Wolfe, Melvin.....		64
Wolz, Charlotte.....	41, 67, 72, 80, 112,	122
Woner, Elizabeth.....		41, 75
Woodell, Josephine.....		41, 120
Woolard, Allen.....		65, 84, 129
Woolard, Frances.....		55, 78
Wright, Hobarr.....	41, 68, 72, 73, 77, 81,	108, 115, 128
Wright, Karl.....	41, 70, 77, 84,	88
Wright, Pauline.....		65, 78, 124
Wright, Will.....	50, 72, 106, 107, 108,	117, 131
Wycoff, Thelma.....		50, 124

Y

Yeagley, Dibert.....	41, 107, 108, 117, 131
Yoder, Evelyn.....	55, 99, 102, 122
York, Mildred.....	55, 126
Young, Paul.....	50, 69, 132
Young, Telford.....	65, 100, 132

7.

Zeigler, Cecil	50, 131
Zeigler, Harley	30, 41, 67, 68, 69, 70, 72, 107, 108, 117, 131
Zeigler, Ruth	30
Zile, Joe	96
Zimmerman, Beulah	50
Zirkle, Veda	41, 69, 74, 75, 112, 122

THE MOUNDBUILDER

