

1 9 3 8  
FOUND BUILDER



*Copyright*



DON COE  
Editor

KEITH FRANKS  
Business Manager





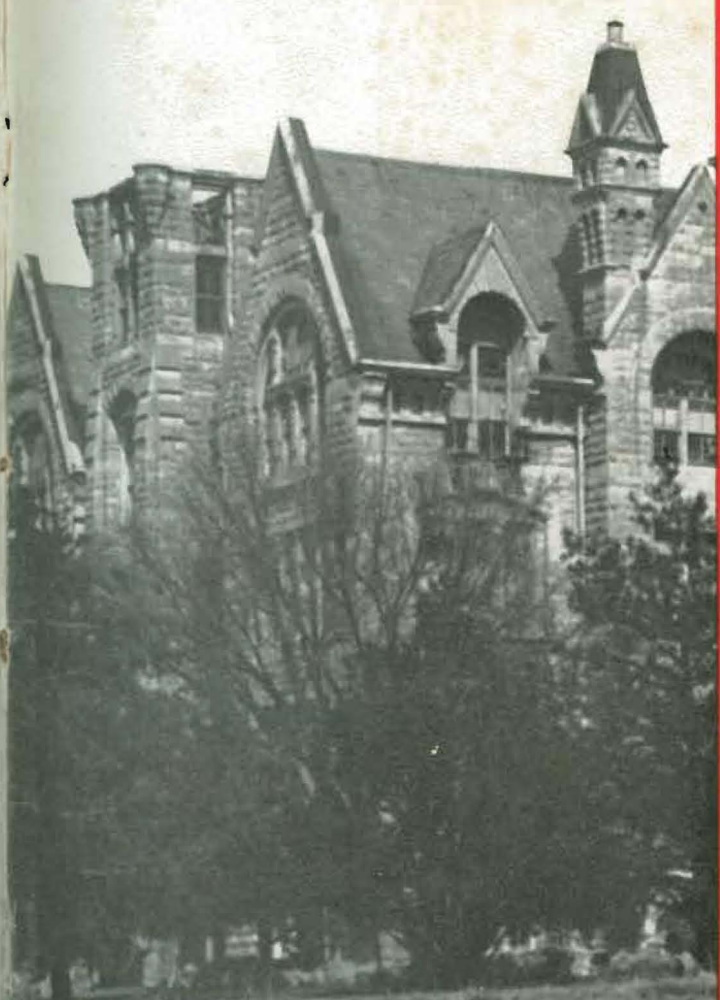

1 9 3 8  
M O U N D B U I L D E R



# Moundbuilder

Published by  
the Student Body  
of Southwestern College,  
Winfield, Kansas



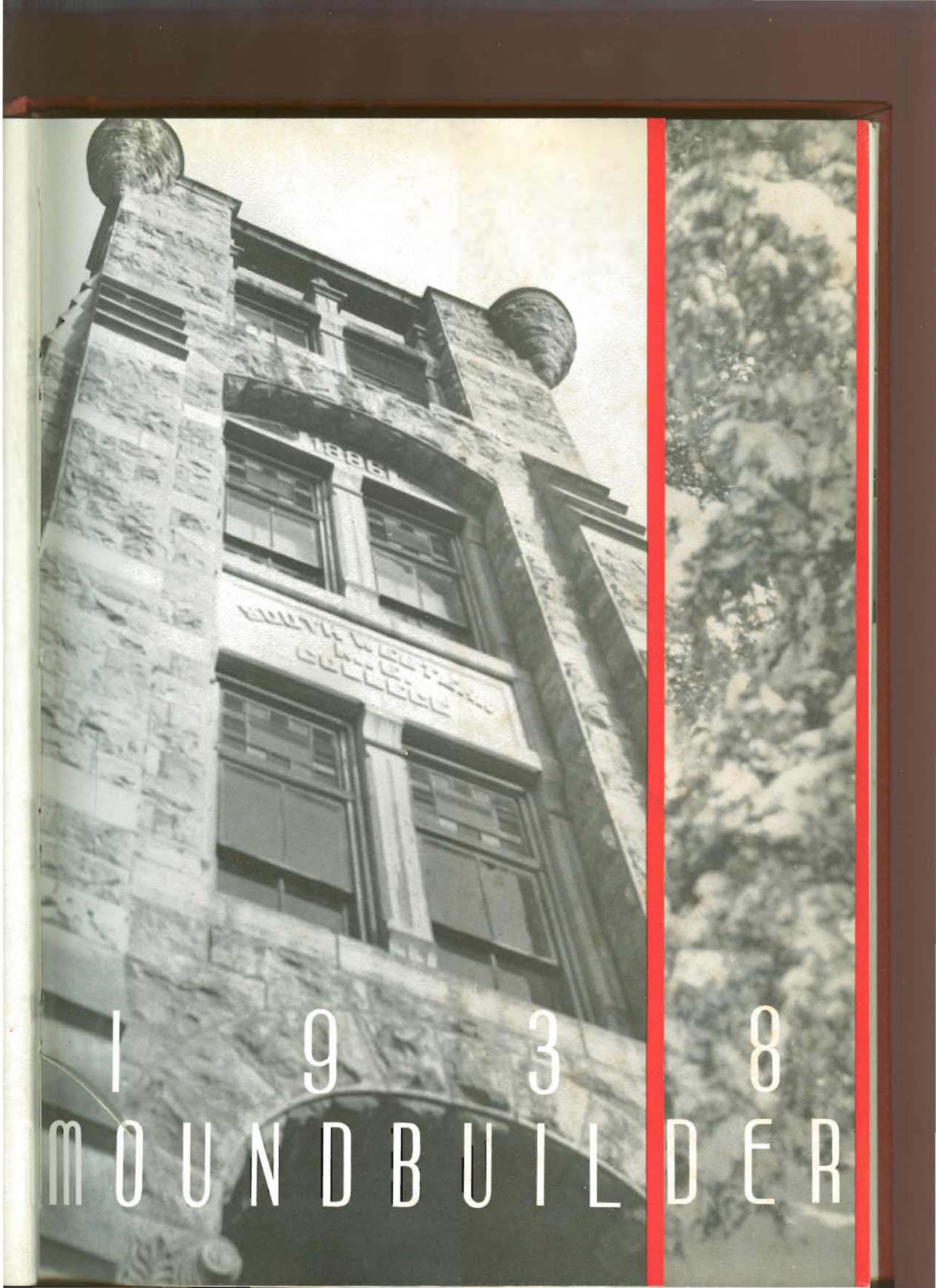

1938  
MOUND BUILDER



MEMORIAL LIBRARY  
Southwestern College  
WINFIELD, KANSAS

## *We Dedicate*

— this edition of the Moundbuilder to the residents of Southwest Kansas whose loyalty and support have made it possible for Southwestern to enjoy the success which has been hers for more than half a century and which will continue, with their help, for years to come.



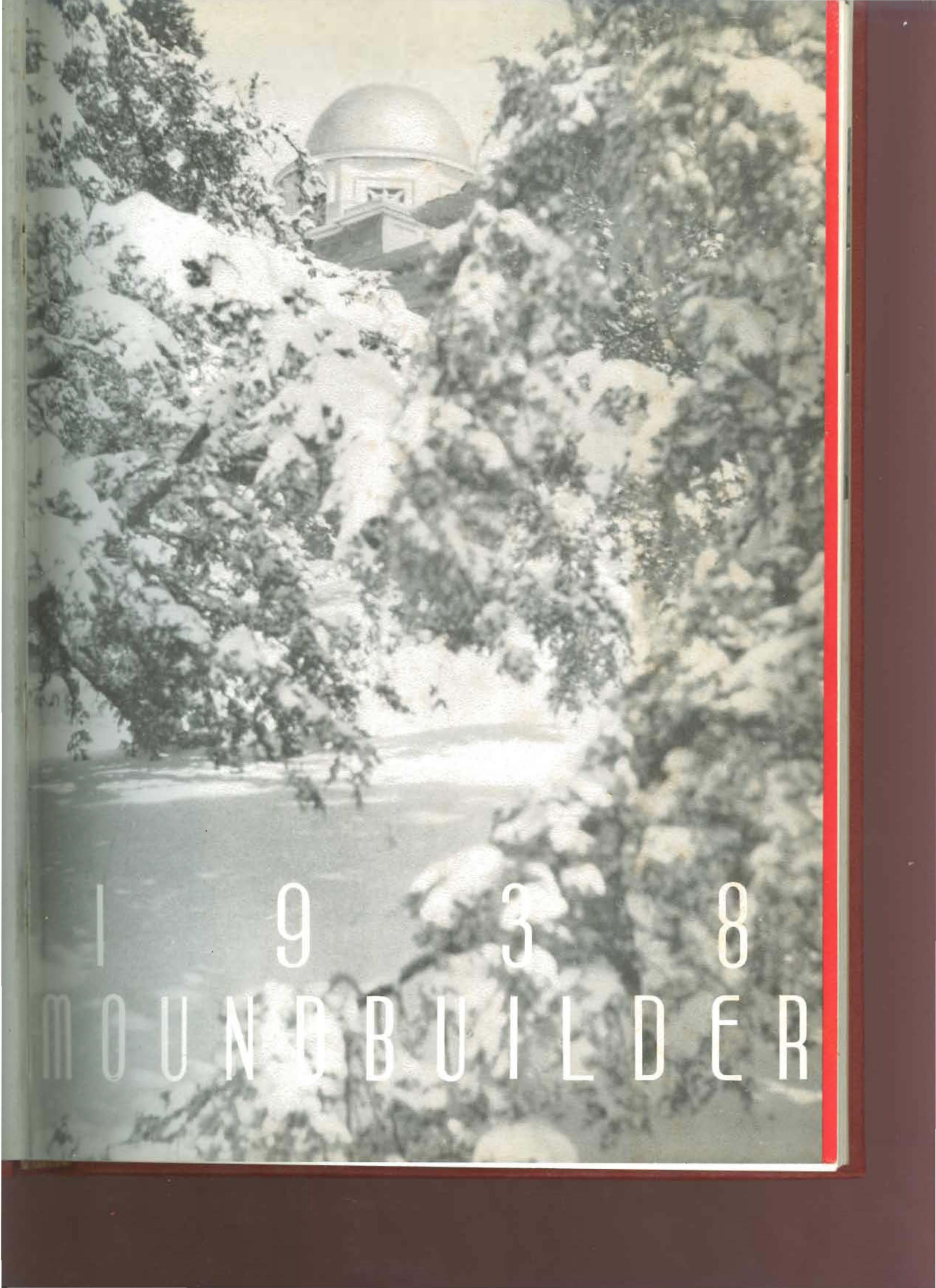

1 9 3 8  
MOUND BUILDER



## Foreword

•

THE 1938 Moundbuilder is an attempt on the part of the staff to capture in tangible form some of the fleeting impressions of campus activities and personalities of the year now drawing to a close.

In it we have endeavored to use material which will preserve the individualities of the several organizations, rather than to present mere data . . . We have used group photos in an effort to avoid undue stiffness and formality. These are supplemented by snapshots calculated to stimulate a reminiscent chuckle and to make the incidents—and accidents—of these memorable months permanently vivid.

It is with a sincere wish for your enjoyment that we present to you within the covers of this book a resume of a glorious year at Southwestern.

## Contents

•

Camera

Exposure

Development

Glossy Prints

Engravings by BURGER-BAIRD ENGRAVING CO.  
Kansas City, Missouri

Printing and Binding by MIDLAND PRINTING CO.  
Jefferson City, Missouri

Cam



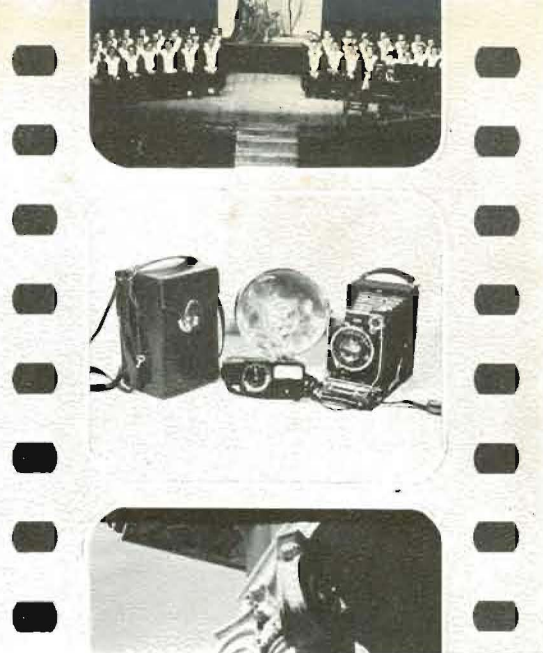

*Camera*

DOROTHY DIETER

CARL GORDON

DARRELL PETER

KEITH

These students were  
Administration Comm  
highest standards of  
in "Who's Who in A  
Universities", official  
versity of Alabama.



# Who's Who

DOROTHY DIETERICH

KATHERINE WHITE



CARL GORDON

FREDA NURSE



DARRELL PETER

IRIS MULVANEY



KEITH FRANKS



These students were chosen by the Faculty Administration Committee to represent the highest standards of Southwestern students in "Who's Who in American Colleges and Universities", official publication of the University of Alabama.



*First row:* PICKERING, KELLER, MAWDSLEY, MCINTIRE, DIETERICH, KELMAN, METTLING, T. DIETERICH  
*Second row:* COE, GORSUCH, COUNTRYMAN, MOORE, R. YOLE, BROWNLEE, G. COUNTRYMAN, GREEN, RITTER  
*Third row:* SPEIRS, YOLE, SEEVERS, CLARK, BROADIE, TRUMBULL, MITCHELL, HUBENETT, FRANKS

## The Student Council

The aim of Southwestern is to fit her students to fill capably their places as scholars, business people, and leaders of their generation. One phase of this broad aim is met through the opportunity for self-government and legislation offered by the Student Council.

Each class elects its delegates to this representative assembly which meets regularly to discuss and act on matters relative to student life at Southwestern. With the advice of their faculty sponsor, Dr. Penrose Albright, and under the diplomatic leadership of our student president, Bob Youle, the Council has this year enacted regulations on the expenditure of funds for various collegiate activities; introduced a new feature on the annual college program, 'Brother and Sister Day, when the students on this campus play host to their brothers and sisters of high school age; directed all-school functions; and supervised student assemblies and elections.

The Student Council has responded with resourcefulness and sagacity to their task of giving Southwestern a student life which is democratic and rich in opportunity for enjoyment and achievement.

The Pe  
of 1934. It  
year under  
These two fa  
and women

Each co  
their friends  
and standard  
counselor als  
of college life

During t  
home by Mis  
women. Thi  
but gave them

A project  
School", in wh  
The Charm Sc  
held, two of wh  
neatness, court

Although  
shows promise



*First row*  
*Second row*  
*Third row*  
*Fourth row*



# Personnel Council

The Personnel Council was organized in the spring of 1933, going into effect in the fall of 1934. It was set up by W. P. Reese, then dean of men, and was capably carried on this year under the direction of Dr. William Plum, dean of men, and Chalcea White, dean of women. These two faculty members were assisted in the counselor work by twenty-four upperclass men and women, who were selected because of their interest, good characters, and personalities.

Each counselor is assigned a number of freshman students, and it is his duty to cultivate their friendship, help them with their personal problems, and to instill in their minds the ideals and standards of the college as early as possible. Besides his duty to his particular group, the counselor also seeks to aid any student who is having difficulty in getting settled into the routine of college life.

During the spring of this year, each counselor and his group were entertained at the Plum home by Miss White and Mr. Plum. Two groups met together, one group of men and one of women. This enabled the new students not only to become better acquainted among themselves, but gave them a chance to meet the deans in an informal way.

A project which fostered a great amount of interest on the campus was that of the "Charm School", in which students were taught various ways of developing a more pleasing personality. The Charm School was under the direction of the Women's Councillor group. Six meetings were held, two of which were open to men. Talks were given by Winfield residents on manners, dress, neatness, courtesy, and similar subjects.

Although still in its infancy, the Personnel Council has already made great strides, and shows promise of being of more value in the future.

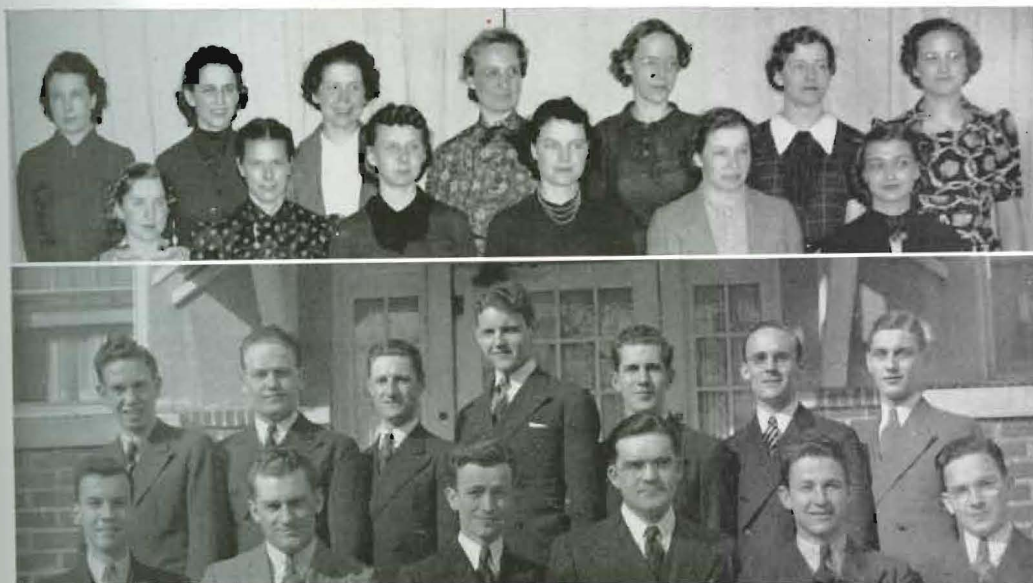

*First row:* RICKARD, PHILLIPPI, RITTER, PLUM, YOULE, COUNTRYMAN  
*Second row:* FRANKS, FRIEND, AMES, CHATHAM, SPEIRS, LENANDER, DIETERICH  
*Third row:* GREEN, COOPER, HUBENETT, MOORE, KING, NEVENS  
*Fourth row:* LIPPOLDT, MAWDSLEY, MCINTIRE, WHITE, ENGLISH, TRUMBULL, DIETERICH



YOULE, THOMPSON, HUBENETT, MARTEN, SMITH, ANDERSON, COE, FRANKS, WRIGHT, WARNER, SCHWINT. (HELEN DOOLEY, Faculty Advisor, not pictured)

## The Moundbuilder

A "back to the form movement" was attempted this year by the Moundbuilder staff on your book, by endeavoring to create new interest with renovation and hold it with practicality.

The changes appear throughout the book. The pictures and words by which a yearbook fulfills its purpose are still here.

As does every yearbook staff we hope that this Moundbuilder is just a little better than any of those of previous years.

In these pages we have tried to depict the "History of Southwestern, 1938". How well our purpose is fulfilled will be left for you to judge. Just remember—the book is published, not for criticism, but for your enjoyment.

Each staff member has played an important part in the publication of this book. Some, through extra time and interest, have helped more than others, but all have worked toward a common goal—the publication of a Moundbuilder that is your year at Southwestern. We hope you like it.



# The Collegian

Journalism at Southwestern offers as much chance for student initiative as does any activity on the campus. Although the department itself is not large, ample opportunity for practical journalism is offered in the publication of the students' newspaper, *The Collegian*.

For over forty years *The Collegian* has recorded students' activities and served as a means to acquaint the Southwestern supporters with the school. The past year it has been used as an important part of the publicity work, 200 copies of each issue being distributed among high school libraries in the Southwest Kansas Conference.

The editor and business manager are chosen by the Publications Committee after consideration of written applications. Staff members are chosen by the editor and business manager.

Assisted by a staff of seven, Lena Anderson, as editor, and Raymond Broadie, as business manager, have put out the 1937-38 *Collegian*. Miss Helen Dooley was faculty sponsor.



ANDERSON, OVERBEY, DOOLEY, WHITE, BROADIE, POLITZER, ELLIOTT  
(THORNE and GOFORTH not pictured)

# Pi Gamma Mu

Mere thought became significant reality with the outgrowth of the national social science fraternity, Pi Gamma Mu, from a suggestion made by Dean Leroy Allen, then head of the department of economics, at a meeting of Southwestern students majoring in that field, in April, 1924. The suggestion was that a general social science honor society be established, and that one college from each of the forty-eight states should receive an invitation to form one of the charter chapters of the new society.

The plan was well received, and as the movement was begun, seventeen colleges by the early fall of 1924 had signified their approval by agreeing to establish charter chapters. By dint of much hard work on the part of national officers and leaders, the number of organized chapters mounted steadily, and at the national convention in Atlantic City in December, 1937, was determined as one hundred twenty-five. The membership at that time was nearly 23,000.

Thus, from unpretentious beginnings in Room 23 of Richardson Hall, Pi Gamma Mu has become an organization of national significance, recognition, and influence.

The aim of Pi Gamma Mu is the promotion of a scientific attitude toward all social questions and the stimulation of an intense and lasting interest of college and university students in the study of society. Members of the organization represent every field included in social science in its widest sense. Wilbur Ritter is president of the local chapter.



Top row: ALLEN, V. ALLEN, AUNER, BAKER, BAUMAN, R. BOLES, W. BOLES, BORGER  
 Second row: BROADIE, CAFFREY, CARSON, CLOUD, CONARD, COUNTRYMAN, CRESWELL, DEYO  
 Third row: DIETERICH, EYERS, FRANKS, FRIEND, HERR, HOLECEK, JEFFERIES, MAHNKEN  
 Fourth row: MODSCHIEDLER, MONYPENY, MOSSMAN, MULVANEY, MUSICK, NEVENS, NURSE, PORTER  
 Fifth row: POUNDSTONE, RITTER, SHELDON, VINSONHALER, WHITE, A. WRIGHT, P. WRIGHT, YOULE





*First row:* ROBBINS, SELLE, SHELDON, STOLLET, MILLER, GLASS, JOHNSTON, P. WRIGHT, NEVENS  
*Second row:* DOOLEY, HANNAWALD, REIMER, WRIGHT, FRIEND, MARSH, ALLEN, WILSON, VINSONHALER  
*Third row:* WILSON, LIPPOLDT, ROTH, POUNDSTONE, ANDERSEN, PARKHURST, CRESWELL, RICKERS, MULVANEY, SIMPSON

## English Club

Delightful cultural, social, and educational advantages are offered to English majors and to others interested in literature by Southwestern's English Club.

The monthly meetings of the organization afford a gracious pause for aesthetic enjoyment, removed from customary confusion of campus activity. Musical selections, book and magazine reviews, and informal talks dealing with the various divisions of literary interest and accomplishment form a delightful diversion. Tea is served at the close of each program. Iris Mulvaney, senior, presided at the meetings.

Tangible evidence of the literary proficiency of Southwestern students is shown in the collegiate publication, "The Fledgling", in which poetry and prose selections are included. This booklet, diminutive in size, is nevertheless distinctive in content, and represents notable attainment in the field of creative writing. This year's edition, the second since the initial one in 1934, is dedicated to the memory of Elizabeth Ann Archer Stoelzing. Several of her poems form a fitting introduction to the small volume. Peggy Wright, a junior, edited the publication this year.



L. O. LEAVENGOD

## Grace Church Choir

Presenting a number of special Sunday evening musical services during the year, as well as providing the musical background for Sunday services at Grace Church have been the interests of this student choir under the direction of Luther O. Leavengood, Dean of the School of Fine Arts.

The personnel of this choir consists of A Cappella members and other students in the fine arts department who fulfill a major requirement by singing in a Winfield church choir.



*First row:* CARTTAR, WELCH, PARKHURST, DIETERICH, DEEVER, LEAVENGOD, SELLERS, STEVICK, NURSE, WILSON, D. DIETERICH, GROSSMAN, HUBBARD

*Second row:* ONCLEY, BEAN, SELLE, ORMES, VANGUNDY, NUNEMAKER, NEVENS, MCINTOSH, M. GROVES, B. GROVES, MATTHEWS, GLASS, THOMAS

*Third row:* SIMPSON, BAUMAN, MILLER, SIMS, VAN VALKENBURG, AMES, SHUMATE, PETER, WEBBER, DIETERICH, HAYS, NUNEMAKER, JONES, HULL

Outstanding interpretations of interesting anthems and a greater unity of effect were achieved by this year's choir under the excellent leadership of Dean Leavengood.

Miss Grace Sellers, an instructor in the fine arts department, has for many years offered her services as organist for the choir.

Robert Ames is student director of the choir and takes charge in the absence of the choir leader.





# Epworth League

Working in unison toward a program of Christian development, the College Epworth League, under the leadership of Darrell Peter and Marjorie Parsons, has made it possible for students to reach a new high in developing Christian leadership among themselves.

Membership in the League is open to all students and during the school year the total attendance is exceedingly high. With the assistance of outstanding speakers the cabinet has provided interesting and varied programs.



ALVIN W. MURRAY

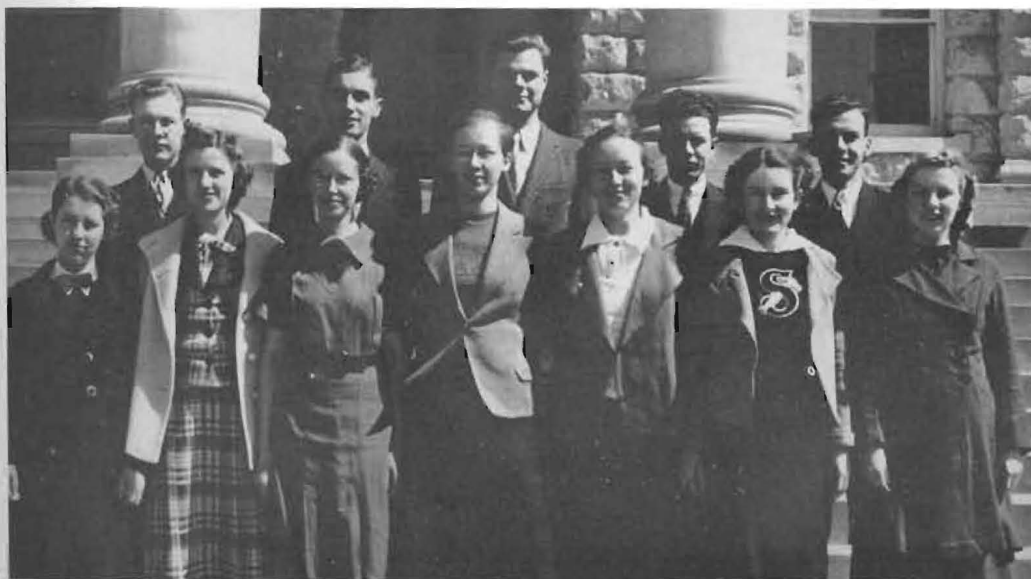

*First row:* GROVES, VANGUNDY, KRAUSE, GROSSMAN, NURSE, PARSONS, MCINTOSH  
*Second row:* SIMS, DIETERICH, PETER, MILLER, RICKARD



HEBER MILLER

Completing his fourth year as pastor of Grace Church, the Reverend Alvin W. Murray has done much to foster interest in spiritual life on the campus of Southwestern. This year the Reverend Mr. Murray was added to the faculty as instructor in philosophy.

Assisting in the church as supervisor of the League and Sunday School, Heber Miller has given valuable aid to these two departments throughout the year.

# Orchestra

Following a joint recital with the A Cappella choir on May 24, the Southwestern Symphony Orchestra will have concluded a year of successful concerts.

The orchestra of this year has continued on an even higher level of interpretation, performance, and interest, under the direction of Dean Luther O. Leavengood. The repertoire of the orchestra which included mostly works of Beethoven, Mozart, and Handel, along with selections from modern composers, was made doubly interesting because of the fact that Dean Leavengood had spent the previous summer attending the Mozart Academy of Music in Salzburg, Austria.

While in Austria he attended lectures on orchestral conducting by outstanding European conductors and he did much research work on the traditional interpretation of the Beethoven and Mozart orchestral scores. One of the numbers played by the orchestra, the Symphony in A major by Beethoven, was especially studied by the director.

Concert appearances of the year included: an early fall program with Dorothea Flanagan at the piano; a concert during the annual Piano Music Festival in February, with Darrell Peter and Mrs. Alberta Bulrman, pianists, as soloists; appearing as an orchestral background for the thirteenth annual presentation of Mendelssohn's oratorio, "Elijah", given by the Winfield Oratorio Society; and a concert during National Music Week in May. Soloists with the orchestra for this occasion were James Bock, violinist; Darrell Peter, pianist; Adelaide Baden, harpist; and Mrs. Philo Wooddell, flutist.



Page 20

The A Cappella choir on the campus, a year of organization New York, Little and middle w

The repertoire sung in the original the choir is chiefly The varied program training in all br

The choir a vicinity of Winfield The choir sang in of the three choir Conference at St.

Professor M an able director has won further

Officers of the Mattie Grace Tri pointed publicity



Fourth row: L. O. SEEVER, MILLER  
Third row: DEERY, VALKENBURG, D.  
Second row: SNIDER, WILSON, SHRAVE  
First row: NEVENS, YOUNG, KESICK

Page 21



# The A Cappella Choir

The A Cappella Choir of Southwestern College is one of the most popular musical organizations on the campus, and is nationally recognized in all musical centers. The choir is in its twelfth year of organization, and during those twelve years has sung in cities the size of Kansas City, New York, Little Rock, and Denver, and has made shorter trips every year through the south and middle west.

The repertoire of the choir includes many types of music, ranging from liturgical motets sung in the original Latin to the works of the most recent composers. Although the music of the choir is chiefly religious in nature, consideration is given secular numbers and Negro spirituals. The varied program of the choir makes it possible for the student members to receive excellent training in all branches of the choral art.

The choir alternates long and short tours every other year, giving the communities in the vicinity of Winfield an opportunity to hear the choir. The tour this year was the long tour. The choir sang in Kansas City this year before a warmly appreciative audience, and was one of the three choirs in the United States selected to sing before the Music Educators' National Conference at St. Louis. Music critics praised highly the work of the choir.

Professor Melvin H. Geist directed the choir for his second season. Professor Geist is an able director whose work has won wide acclaim from prominent musicians. The choir has won further national recognition this season under the excellent leadership of its director.

Officers of the choir are: president, Earl Dungan; business manager, Clark Moots; secretary, Mattie Grace Trumbull. James Spoon was elected student director, and Loyd Elliott was appointed publicity manager.



*Fourth row:* L. DIETERICH, WILKINS, LAWRENCE, WHITE, ELLIOTT, HAINES, PETTIT, SHUMATE, PEITSCH, PETER, SEEVERS, MILLER, DAVIDSON, NUNEMAKER, ENGLISH, BASORE, M. TRUMBULL, T. NURSE

*Third row:* DEEVER, POUNDSTONE, KIDDOO, ONCLEY, PARKHURST, SIMS, PEDEN, HOWELL, HAYS, WEBBER, VAN VALKENBURG, DIETERICH, BROWNLEE, WHITESELL, MOLZ

*Second row:* SNYDER, MILLARD, SELLE, VANGUNDY, BERRY, BENTON, FORSYTH, MOOTS, JONES, RESLER, SPOON, WILSON, SHRAUNER, WARNER, EMERSON

*First row:* NEVENS, T. NUNEMAKER, AUSTIN, A. TRUMBULL, FOSTER, MURPHY, HULL, GEIST, ALLEN, DUNGAN, YOUNG, KISSICK, STEVICK, JOHNSON, THOMAS

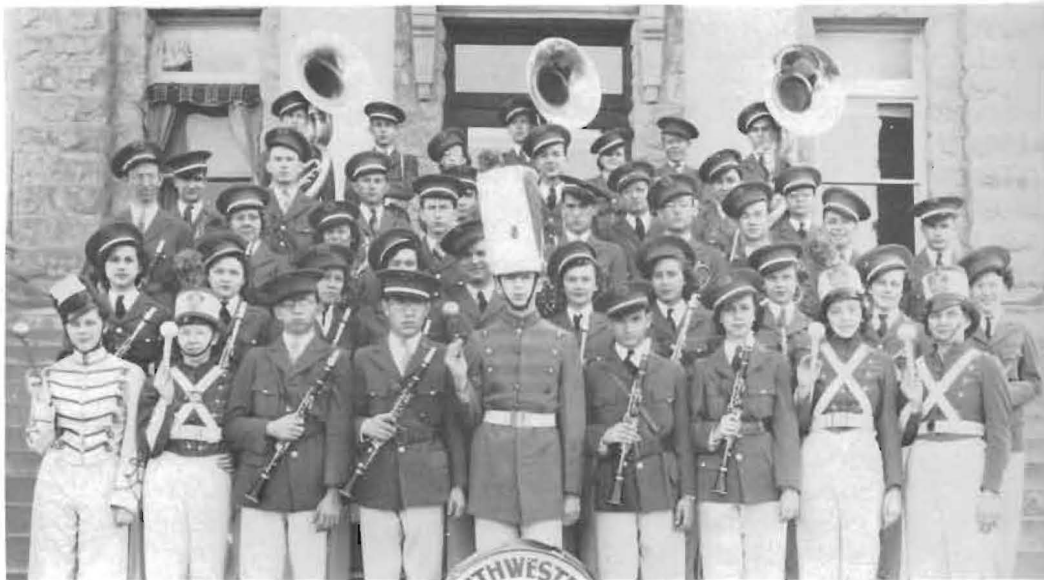

*First row:* ALLEY, BENTON, BANKS, STINER, SEEVERS, MURPHY, BASORE, OTEY, KANTZ  
*Second row:* BATY, LANE, SUMRALL, SHOOK, SPOON, SMITH, ERICKSON, WOODDELL, KELMAN, GROVES  
*Third row:* MAHNKEN, HUBBARD, WARNER, MYER, WOODDELL, LENANDER, TAYLOR, PETTIT, TORRANCE  
*Fourth row:* L. TAYLOR, LYON, BIRCHENOUGH, OTT, MILLER, COUNTRYMAN, FORSYTH, BEAN  
*Fifth row:* BROWN, HILFINGER, HAYS, DUNGAN, AUSTIN, GRAHAM, MCCONN

## Band

Under the direction of Professor C. O. Brown, the Southwestern College Band is probably the busiest organization on the hill. Football games, pep chapels, civic concerts, initiations, basketball games and many other duties fall upon this group.

The marching band under the leadership of Delmar Seevers, drum major, was very popular. The group showed excellent training, and its exhibitions were marked by the unusual control displayed by the leader, the response to command by the group, and the rank of five attractive twirling drum majors, who added much to the appearance of the band.

The concert band, under the capable baton of Professor Brown, also completed a successful season. Three trips were made throughout the school year. Besides a trip to Harper, the band made a trip to Pittsburg, giving concerts at Cedarvale, Sedan, and Coffeyville, in addition to playing at the football game between Pittsburg and Southwestern at Pittsburg. The appearance at Coffeyville included a broadcast over station KGGF, and was considered the highlight of the concert season.

The program of the concert band was well balanced. It included humorous readings, incidental solos, and featured a saxophone quartet in addition to the usual classical compositions.



# Jinx Janes

Amid myriad wildly cheering fans at every Southwestern game, jaunty bell-hop hats, uniforms of crisp white and loyal purple, and general enthusiasm render the Jinx Janes pep club easily discernible. The name of the club itself is a tribute to the venerable Spirit of the Jinx, which by its very presence through the years has inspired S. C.'s gridiron gallants and brilliant basketballers to victory. The purpose of the organization is to emulate that spirit as far as possible.

The traditional enthusiasm with which the founders of the organization endowed the club in 1935 has been kept alive to a laudable degree in '37-'38 by its forty-nine older members and eleven pledges, who combine to fill the membership of sixty specified by the democratic ideal of Jinx Janes. General activity was highlighted by rush week, from the initial pow-wow, pro and con pledges, to the culminating chili celebration at the Gypsy Trail Tea Room, and by the Jinx Janes' assembly presentation of the hyper-hysterical drama, "Who Killed Southwestern's Pep?"

These vital and vivacious "vimsters" were headed this year by Betty Caffrey and Jane Craft. Pat Rall acted as cheerleader and general promoter of pep.



*First row:* WRIGHT, DULANEY, BROOKS, WILSON, RALL, CRAFT, CAFFREY, JOHNSTON, NEVENS  
*Second row:* STEVENSON, LUKE, LIPPOLDT, KIRKPATRICK, MASTERSON, CROW, JOHNSON, ALLEN, STORY, HIGHFILL  
*Third row:* GARDNER, NEFF, LAKIN, DUCKWORTH, CRESWELL, LITTLE, STEVICK, BASORE, HENDRICKS  
*Fourth row:* ROBBINS, SPITZE, NURSE, POUNDSTONE, ONCLEY, SHOOK, KIDDOO, ROTH, KING



*First row:* SHRAUNER, HAYS, DEMAREE, REDIC, COMBS, McDERMOTT, APPLGATE  
*Second row:* STALLCUP, DAVIS, THOMAS, YOUNG, SHOOK, STUTZMAN, EVERLY, WILKINS, KINDT, AMBROSE,  
 CLOKEY, SELLERS

## The Southwestern Organ Club

The Southwestern Organ Club, with sixteen charter members, was organized in 1934. It was agreed it would be primarily a study club, with only those studying organ eligible for membership. The founder, Mrs. Redic, was chosen president and has served in that capacity since its organization. Meetings occur on the second Monday of the month and are held at the home of the president in order to have access to an instrument.

The club adopted the following resolutions to raise the standard of organ playing: to intensify interest in the organ as a church and concert instrument, study and present representative works from the literature of organ music, acquaint the organist with hymns and services of all churches, and promote a harmonious feeling among organists.

Every club program has been intensely interesting, and four have been open to the public. In February of 1938 the club was privileged to bring G. Criss Simpson of K. U. to Winfield for an organ recital.

Lectures by guest speakers have made up each January program when ministers and choir leaders are guests. By this means the club learned of the choir and cathedral schools of England, great hymns of the churches, the Catholic, Episcopal, and Lutheran service and music.

A program of folk music was given, and two programs featuring organ and piano duos. In honor of the 250th anniversary of Bach and Handel, an evening was devoted to their works.

Easter has been the theme for each April, as has Christmas for December, with those holding church positions furnishing the programs. Also through these members the club has endeavored to aid in commemoration of St. Cecilia's Day, November 25, by sponsoring special services of hymns in their churches. Many American composers have been studied, including Rogers, Buck, Nevin, Shure, Edmundson, Skilton, Brase, Gaul, Diggle, and Clokey. "Moonlight over Nazareth", an Easter composition, was dedicated to the club and president by the composer, Roland Diggle. Another, "Winter Sunset", came in manuscript form from the composer, Garth Edmundson.

With a membership of twenty-three students, each trying to promote the aims of the organization, the Southwestern Organ Club has completed another profitable year of study and fellowship.





*First row:* FOSTER, HOLCOMB, RITTER, FLEENER, OWENS, GRAHAM, BELT, YOULE

*Second row:* WRIGHT, SPEIRS, HERD, ALLEN, GREENE, LENANDER, SCHWINT

*Third row:* COE, PICKERING, HAYS, MILLER, AUNER, SEEVERS, BROADIE

## Kappa Rho

Displaying signs of "wim, wigor, and witality" seldom emitted by a group of college students is the distinction won by Kappa Rho Pep Club in their first year on the campus at Southwestern.

This club was organized in the spring of 1937 by a group of enterprising young men who felt that another year of school life should not pass without an organized men's pep club to add the needed harmony to the two girls' clubs already formed. It was agreed that there should never be more than twenty-four members chosen from the four classes, and that these members would endeavor to stimulate pep at rallies and games to the best of their ability. Social functions were to be held from time to time to foster interest in the organization.

From the first of the year Kappa Rho has been very much in evidence. Arrayed in snappy, white sweaters with a purple Greek insignia, the club met in a body at all athletic games. In addition, several parties were held where the members and their guests, in an informal way, struck up enthusiasm among themselves. A "Sweetheart Banquet" held near the close of school is the final activity of the club.

Officers for this year were: First semester president, Al Schwint; second semester president, Clark Owens. Bob Fleener was in charge of all activities, and Morrison Foster was club cheerleader.



HENDRICKS, BOLES, HERD, LITTLE, SPEIRS, MCCALL, SHUSTER, GREEN, NILES, VAN NATTA

## The Leneans

Going on the road, setting up a stage in all sorts of places, doubling in different roles . . . all these familiar things in the life of a traveling actor are part of the life of several Southwestern students.

Southwestern's traveling actors and actresses are the Leneans, the dramatic religious organization formed in 1927 at the suggestion of President Kirk. Each year the players present their drama on the average of thirty times in churches throughout the Conference. They began the past season early in December and ended with the annual long tour during the Easter vacation.

Each fall try-outs are held to select new members in the cast. The group is unique among the college organizations in that it is entirely self-supporting. For this year's production several new costumes and pieces of scenery were added.

"The Slave Maid of Israel", a play based upon the story of Naaman and his being healed by the help of a slave girl, was presented this year. It is a long dramatic play which proved one of the most popular the group has given.

Miss Edith Dielmann of the college faculty directs the Leneans. The following are members this year: Herbert Hendricks, Paul Boles, Harold Herd, Elizabeth Little, Gene Speirs, Evan McCall, Kathryn Shuster, Edith Niles, Eula VanNatta, Robert Green, and Richard Leftwich.

Mem  
honorary  
one of the  
ments that  
accomplish  
functioning  
for the pe  
its contri  
western sh

Under  
Helen Gra  
partment,  
program, a  
and altern  
their two y  
is offered  
spring the  
year the pla  
and "Capta

Campu  
of profit, a  
it strives w  
thing of res  
costumes.



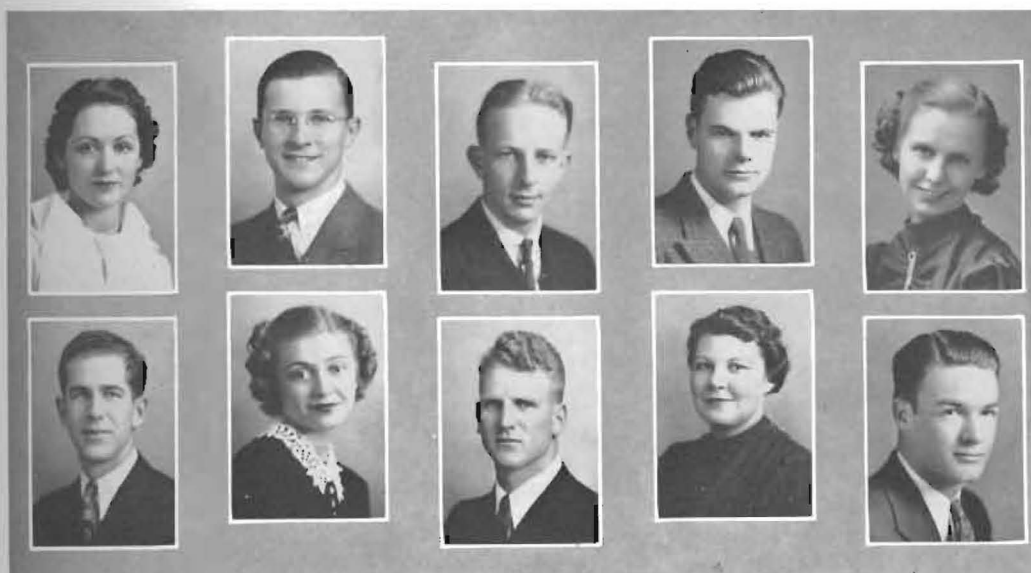

*First row: SPEIRS, NEVENS, KRELL, LITTLE, BURDEN  
Second row: CRAFT, KELLER, HILFINGER, PETER, HUBENETT*

## Campus Players

Membership in Campus Players, honorary dramatic organization, is one of the most sought after attainments that any student in school can accomplish. This society has been functioning regularly twice a year for the past eighteen years, giving its contribution of the best in Southwestern stage productions.



Under the capable leadership of Miss Helen Graham, head of the dramatics department, the players always plan a balanced program, offering a tragedy and a comedy and alternating modern and classic drama in their two yearly productions. The fall play is offered on Homecoming Day, and in the spring the play is given on May Day. This year the players gave "Flowers of the Forest" and "Captain Applejack".

Campus Players operates with no idea of profit, and is entirely self-supporting; but it strives with each production to add something of real value to stage equipment and costumes. This year they contributed new

spot-lights, which have helped the stage by giving a much larger variation of lighting.

Members of the group are chosen from promising dramatic students, who have taken part in society and Little Theatre plays. Membership is subject to a probation period of one semester, during which time the prospective actor must appear in a Campus Player production and serve in some staff position.

On stage the members of this group simulate personalities ranging from a gifted and cynical young genius, to an English vicar with a mind as narrow and uncompromising as a one-way alley, and back to a roister-doistering pirate complete with nautical jargon and gold earrings. But off stage, roles are dropped, and each Campus Player becomes just himself, a genuinely "good trouser" playing and working for the good of the company.

"The play is the thing", and each member, whether he is stage manager, a principal character, or an off-stage noise, does his part so that it contributes to the artistic effect of the show as a whole.

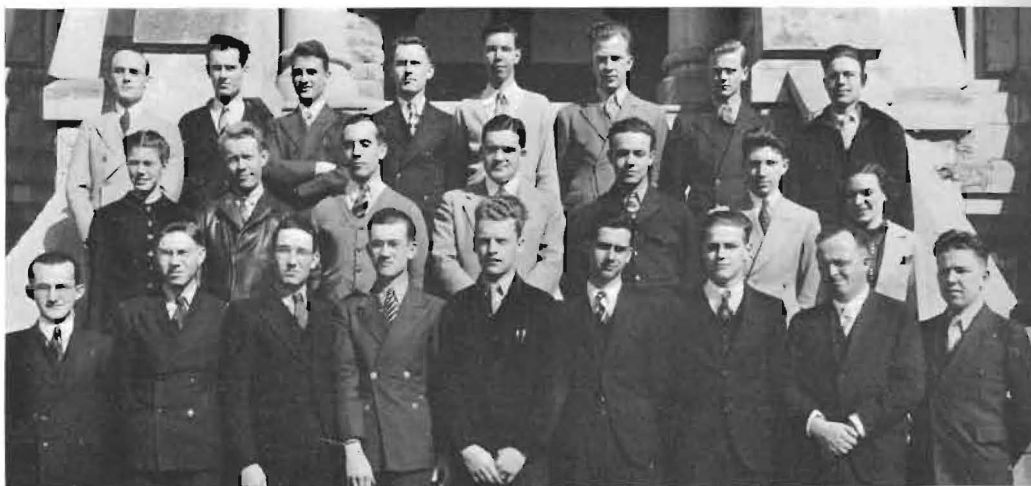

*First row:* STAUFFACHER, GULICK, RATCLIFF, F. TAYLOR, SCHWINT, MORGAN, HULL, ALBRIGHT, COUCH  
*Second row:* COOPER, GRAHAM, GREENE, PLUM, WOODARD, WARD, GROVES  
*Third row:* LENANDER, SPITZE, AUNER, LYON, WALLACE, HADLEY, RAMSDALE, GORDON

## Physical Science Club

### Pi Sigma Gamma

A reorganization of the Science Seminar which had become inactive during the previous year was carried out last fall by a group of science students whose desire it was to increase the interest of students in scientific papers and to give the members practice in presenting those papers.

Open meetings were held to all those interested during the first semester. After drawing up a new constitution with the start of the spring semester, membership was limited only to those with certain qualifications. There are two groups of members, fellows and members. The former group is made up of juniors or seniors who have a B average in all their studies. Members are those whose average is not lower than a C. Offices in the organization can be held only by the ranking fellows.

Meetings are held every Saturday afternoon at three. At that time business of the club is discussed and a scientific paper is presented by a member upon a subject of his own choosing.

Tea is served after each meeting by the club members with all the formality of the good old English custom. Social benefits are noted "when everything stops for tea", and the members gather 'round for informal discussion of the latest events in science, cinema, news, government, society and whatever the conversation should happen to be.

Officers for the year were: president, Charles Hadley; vice-president, Fay Greene; and secretary-treasurer, Arthur Stauffacher.



*First row:* NILES, GARDNER, SHELDON, COOPER, BAUMAN, METTLING, KRAUSE  
*Second row:* J. KRAUSE, BROADIE, HANNAWALD, SHOOK, WHITE, POUNDSTONE, MODSCHIEDLER  
*Third row:* NURSE, LITTLE, COUNTRYMAN, CONARD, MITCHELL, ROSS, FRANKS

## Cosmopolitan Club

Interest was fostered in Cosmopolitan Club this year with the enrollment in school of foreign students and students who had lived in foreign countries.

Several interesting speakers were obtained from outside the school. The remainder of the programs were in charge of members, who told of their experience in other lands. Kenneth Strother of Winfield who has spent several years in the army was secured to speak on one program, and also gave a talk in chapel.

Rubie Sheldon is president of the club.

## Social Science Club

To keep abreast of current affairs in the social science field, fifty interested students in that department make up the Social Science-International Relations Club.

The Social Science-International Relations Club is the merger of two clubs by those names. The combined group was headed second semester by Norbert Mahnken. Social Science elected Wilbur Ritter president the first semester, and International Relations Club had Ivan Chatham as president.



*First row:* RITTER, HERR, BOLES, LITTLE, SMITH, CHRY, CRABR, TREDWAY, GULICK, DAUGHERTY, BURNETT, STAUFFACHER  
*Second row:* MILLER, ANDERSON, SIMPSON, EMBERS, SHELDON, WENIGER, J. KRAUSE, DIETERICH, WRIGHT, METTLING, CARSON, ALLEN  
*Third row:* RITTER, PHILLIPPI, MODSCHIEDLER, SHIELDS, CHATHAM, MAHNKEN, PORTER, MITCHELL, MACMASTER, HUFF





*First row:* JOHNSON, BROWN, STEVENSON, WHITE, EVERS, L. SPITZE, EMERSON

*Second row:* PARTRIDGE, M. LIPPOLDT, MOLZ, BROWNLEE, EDMISTON, ORMES, SIMPSON, WENIGER, KING

*Third row:* HANNAWALD, RICKERS, TOBIAS, GEE, DAVIS, KIDDOD, MAWDSLEY, BEEMAN, NURSE, LIPPOLDT

## Gamma Omicron

Twelve hours' credit in home economics and an average grade of C are the requirements for membership in this home economics departmental club. Programs at the bi-monthly meetings are on topics of special interest to those in the field of home economics. Lela Lippoldt and Marlys King were presidents.

## Kappa Omicron Phi

The climax of a busy year for members of Kappa will be the National Conclave in Santa Barbara, California, June 10-14, which all the members and Miss Chaleea White are planning to attend. Members are selected on the basis of leadership, initiative, and scholarship from the upper 20 per cent of the home economics majors. Marguerite Molz served as president for the past year.



LIPPOLDT, BROWN, WHITE, M. LIPPOLDT, MOLZ, NURSE, GEE, JOHNSON, EVERS



*First row: LITTLE, CRAFT, McINTIRE, WHITE, CLOUD, TRUMBULL, COOPER*  
*Second row: GRAHAM, E. GRAHAM, OWENS, LENANDER, KELLER*

## Inter-Society Council

Inasmuch as the societies on the hill form a major portion of its social life, the Inter-Society Council is one of the most important student administrative groups. Through this group the rivalry between societies is directed into that sort of friendly enmity which provides an incentive to higher standards and attainments through inter-society competition. During the year this council regulates rush week activities, and sponsors the inter-society play contest, two of the most important activities of the year.

## Builderettes

The ideal co-ed is an all-around personality—one striving for perfection of mind and body. Through the program of this energetic group who have taken their name from the proud tradition of Southwestern, these ideals are furthered among the women on this campus. Theirs is a code of comradeship, fair play and good sportsmanship which is instilled in their activities in sports and elsewhere. With Miss Lillian Cloud as sponsor and Marlys King as president, the Builderettes have added another year of achievement to their record at Southwestern.



*First row: KING, WENIGER, C. KING, F. NURSE, McFALL, T. NURSE, SIMPSON, BRAY*  
*Second row: D. WENIGER, WRIGHT, PARSONS, CLOUD, KANTZ, FOSTER, DEAN, WHITE*



*First row:* ROBBINS, YARBERRY, MILLER, CLARK, BROWNLEE, GARDNER  
*Second row:* BAKER, YOULE, OWENS, GREENE, ALLEN

## Pi Kappa Delta

The Delta chapter of Pi Kappa Delta, National Honorary Forensic Fraternity, is very active under the direction of Dr. J. Thompson Baker and his assistant, Clark Owens. Membership in the fraternity is based on active participation in debate, oratory, and extemporaneous speaking. The group this year attended the national tournament, as well as the state and local tournaments. Several hundred debaters from ten states were on the Southwestern campus for the large tournament sponsored by Dr. Baker. Officers for the year were Robert Youle, president, and Lucille Robbins, secretary.

## K. K. Pep Club

Besides displaying the pep and enthusiasm which make their club one of the best known on the Southwestern campus, K. K. members are leaders in all of the varied phases of college life. Marked by its unusual unity of purpose and action, this social club endeavors to keep high the standards of the college. Each year the new members are chosen by unanimous vote to fill the places vacated by graduates and old members. Presidents were Earline Cooper and Florence McIntire.



*First row:* BROWNLEE, RHEA, MOORE, ALLEY, MILLARD, FLANAGAN  
*Second row:* HUBENETT, MAWDSLEY, A. TRUMBULL, M. TRUMBULL, ROBINSON, EMERSON  
*Third row:* COOPER, LAWRENCE, MARTEN, CLARK, YOULE, MCINTIRE





*First row:* BAUMAN, NURSE, METTLING, TRUMBULL, SHELDON, M. TRUMBULL, MULVANEY  
*Second row:* BROOKS, COUNTRYMAN, P. SHOOK, RITTER, RICKARD, SMITH, SMISCHNY, GARDNER  
*Third row:* F. NURSE, BORGER, CHATHAM, E. SHOOK, FRANKS, WHITE, DIETERICH

## Student Christian Movement

The Student Christian Movement is an organization of students interested in promoting the spiritual as well as the social life on the campus. Three commissions form the nucleus of this movement: The Creative Leisure Commission, whose purpose it is to promote the use of leisure time creatively; the World Cooperation Commission, which studies world affairs; and the Personal Relations Commission, which studies the individual affairs of the students and attempts to answer them.

Below are some of the necessary parts of student life, along with several incidental scenes. . . . No longer the college barber shop. Belt shortens hair elsewhere in this vicinity. . . . Beauty and the beast. . . . The faculty eat in splendor at their annual banquet. . . . What would happen to S. C. without the bus? Speed still makes the rounds for the students and townspeople, doing good wherever he can. . . . Rough house in the park. . . . Faithfully serves—faithfully served. . . . Dettter guides the destiny of the students. The bus, the barber, the church, and the custodian are as necessary as the buildings we study in.



# *Personalities*



*Kathryn Green*

HOMECOMING QUEEN





*Bob Brown*

MASTER OF CEREMONIES



*Florence McIntire*

QUEEN OF MAY



*Frances Robinson*

MOUNDBUILDER QUEEN



BERT KELLER

MATTIE GRACE TRUMBULL



ELIZABETH NEVENS

DON COE



KEITH FRANKS

FREDA NURSE



## *Master Builders*



VIVIAN CLARK



WARREN ALLEN



MARY KATHRYN MAWDSLEY



TED DIETERICH



MARCIA HUBENETT



MORRISON FOSTER

## *Popular Underclassmen*



*Robert Youle*

STUDENT PRESIDENT





Marten and Pickering in back-seat tableau . . .  
 Oops! Pardon th' intrusion on the krellin' session!  
 "No bones about it, fer you I go!"  
 Albright affords a candid impression.

Green in a blue and pensive mood . . .  
 'Smatter Robbins, did it let you down?  
 Portrait of "Ears" Brownlee—O my, how she cooed!  
 When it comes to courtin', Coop goes to town.

"Dear Diary", Gee! What an evening of thrills!  
 Careful there, Towhead, you might get the chills.





East Hall observes no "disarmament" pact!  
 Garden and campus in wintry guise;  
 Brown and the "pitchers" caught in the act . . .  
 Whitewashing the "S" helps freshmen get wise.

Tut, tut, and a tush, boys, 'tisn't nice!  
 Hope Darrell be nothing to get Huffy about . . .  
 Say, "solid mass", how'd you rate this twice?  
 Those Popeyeish muskels are from spinach, no doubt.

What to do when your girl keeps you up in the air?  
 (We'll refer you to Dorothy Dix, young men.)  
 These beautiful views of the campus are rare;  
 —O, editor, there's those women again!





## Features

Congenial correspondents, these girls and the dean;

Who dares hint that chivalry's dead?

"A bare existence"—now we see what they mean!

"No rest for the wicked"—and a break for the bed.

I wed thee, my Polly, for better or worse;

Alley-ho! How'm I doin'? Hey, hey—

O. K. Webb, we'll bring in the hearse;

Sedately they come, in brilliant array.

Porter in plus fours and minus his book;

Lenander and Gordon prepared to tea off . . .

The purloined football—we all get a look;

Surely requires dignity to be a prof.!





Tsk! Tsk! Looks as if the current craze of "truckin'" has struck S. C. campus full force. Everybody's doing it . . . But be not alarmed. 'Tis merely the annual homecoming parade, together with the prize-winning house decorations of the occasion.

"Readin' from left to right" . . . Upper row: Snappy stride of the Jinx Janes . . . K. K.'s seem to have a corner on this one . . . Sellers's house, which, incidentally, placed at fourth, and not in "cellar" position . . . Center row: Belles Athens provides a little frontier atmosphere . . . "Million-dollar baby in front of a ten-cent store"? . . . More truckin'—or maybe we should say the Susie K. K. . . . Lower row: Third-place house decoration—Youle see it deserved a place . . . Hestwood claims top honors with its miniature field . . . Drums along the Walnut?—Aboriginal idea, say we!

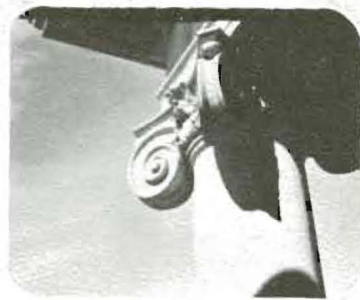

Exposure



MATTIE G.

BERT KELL



# Sigma Delphi Honor

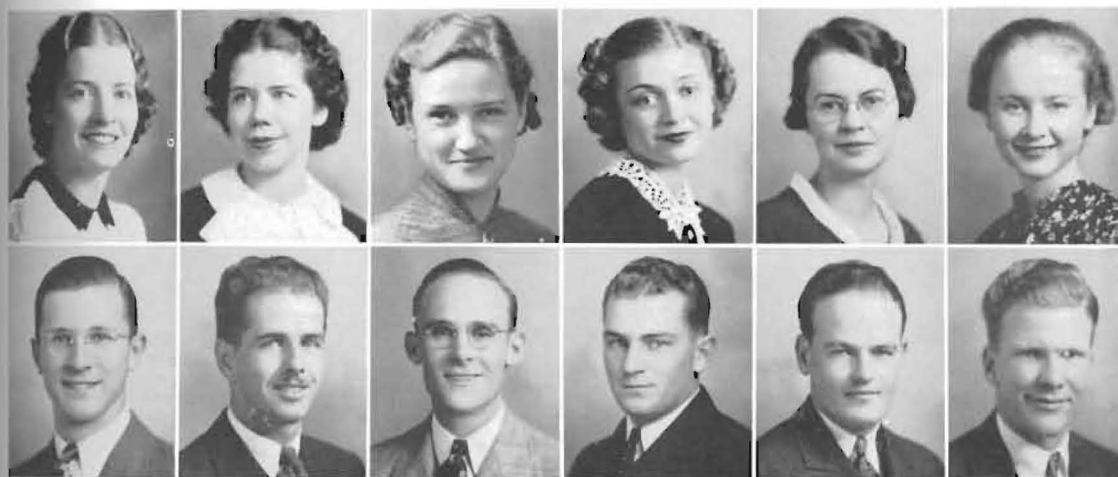

MATTIE GRACE TRUMBULL

FLORENCE MCINTIRE

DOROTHY DIETERICH

ELIZABETH NEVENS

IRIS MULVANEY

KATHERINE WHITE

BERT KELLER

ROBERT BOLES

HARLAN LENANDER

JAMES PHILIPPI

ROBERT FRIEND

DON COE

# Sigma



ANDERSON, LENA  
ARDERY, SADIE  
BATY, RUTH  
BASORE, ELEANOR  
BEEHAN, MARY E.

BEEHAN, VIOLA  
BEAN, JOYCE  
BAUMAN, MARGARET  
BLACKMER, MELVA  
BLAND, GENEVA

BRAY, RACHEL  
BRIGGEMAN, ETHEL  
BROADIE, MARGARET  
BROOKS, DOROTHY  
BROWN, WINIFRED

CAFFEY, BETTY  
CARSON, LOIS  
CLARKE, MARGARET  
COBB, LORENE  
CRESWELL, RUTH

CROW, MAXINE  
DEEVER, MARIAN  
DIETERICH, DOROTHY  
DEMAREE, MILDRED

DIXON, VEONA  
DULANEY, BETTY  
EDMISTON, WILMA  
EMERSON, HARRIETT

FELLERS, GARNET  
FOSTER, ELAINE  
FOSTER, ERMA  
FULTON, MARY

GARDNER,  
GEE, GEE  
GROSSMAN  
GROVER,  
GROVER, I

GROVER, M  
HAYS, JON  
HENDRICKS  
HESSER, W  
HINK, VIO

HICKS, VED  
HUBBETT  
JOHNSON, M  
JOHNSON, M  
KANTZ, MA

KELMAN, H  
KIDDER, L  
KING, CAM  
KIRBY, GLA  
KIRKPATRICK

KIDDER, AL  
LIPPOLD, L  
LIPPOLD, M  
LARK, LETA

MATTHEWS,  
MANNING, M  
MASTERSON  
MCINTOSH, J

MILNER, H  
MITCHELL,  
MERRILL, E  
MULVANEY,

# Sigma

GARDNER, BARBARA  
GEE, GERALDINE  
GROSSMAN, BARBARA  
GROVES, BELVA  
GROVES, LUCILE

GROVES, MARY ELLA  
HAYS, JUNE  
HENDRICKS, HAZEL  
HESSER, WREATHA  
HINK, VIOLA

HICKS, VERDIE  
HUBENETT, MARCIA  
JOHNSON, MARGERY  
JOHNSON, MARIE  
KANTZ, MARY MARVEL

KELMAN, RUTH  
KIDDOO, LORENE  
KING, CAROL  
KIRBY, GLADYS  
KIRKPATRICK, POLLY

KISSICK, AILEEN  
LIPPOLDT, LELA  
LIPPOLDT, MARIAN  
LUKE, LETA

MATTHEWS, MARGARET  
MANNING, WILMA  
MASTERSON, DOROTHY  
MCINTIRE, FLORENCE

MEERER, RUTH  
METTLING, MILDRED  
MERRIAM, ESTHER  
MULANEY, IRIS



# Sigma



NEVENS, ELIZABETH  
NILES, EVA JEAN  
NURSE, FREDA  
NURSE, THELMA  
ONCLEY, JEAN

ONCLEY, RUTH  
PARKER, MAXINE  
PARSONS, MARJORIE  
POTTER, TRESIA JANE  
RHEA, VIRGINIA

RODGERS, BESS  
ROTH, JANE  
SELLE, GRACE  
SHELDON, RUBIE  
SIMPSON, LENA MARIE

SHUSTER, KATHRYN  
SHOOK, ELEANOR LEE  
SPITZE, DOROTHY  
SPITZE, LEAH  
STEVENSON, JOSEPHINE

STEVICK, DOROTHY  
STOLLEI, MILDRED  
STUDE, LOIS  
SUMBALL, OLETA

THOMAS, MARGARET  
TRUMBULL, ANELLE  
TRUMBULL, MATTIE GRACE  
VAN GUNDY, DOROTHY

WHITE, KATHERINE  
WHITESSELL, ALTA ROGERS  
YARBERRY, JERRY  
YORK, RUTH



# Delphi

AMES, ROBERT

ALEXANDER, LAVERIE

BELT, EDWARD LEO

BENTON, DWIGHT



BIRCHENOUGH, DONALD

BOLES, PAUL

BOLES, ROBERT

BROADIE, RAYMOND



BORGER, CLARENCE

CARRIER, JOE

COE, DON

COUCH, DEAN



COUNTRYMAN, FRANK

COUNTRYMAN, GLENN

CRABB, HARVEY

DAUGHERTY, JACK



DIETERICH, THEODORE

DUNGAN, EARL

FOSTER, MORRISON

FRIEND, ROBERT



# Delphi

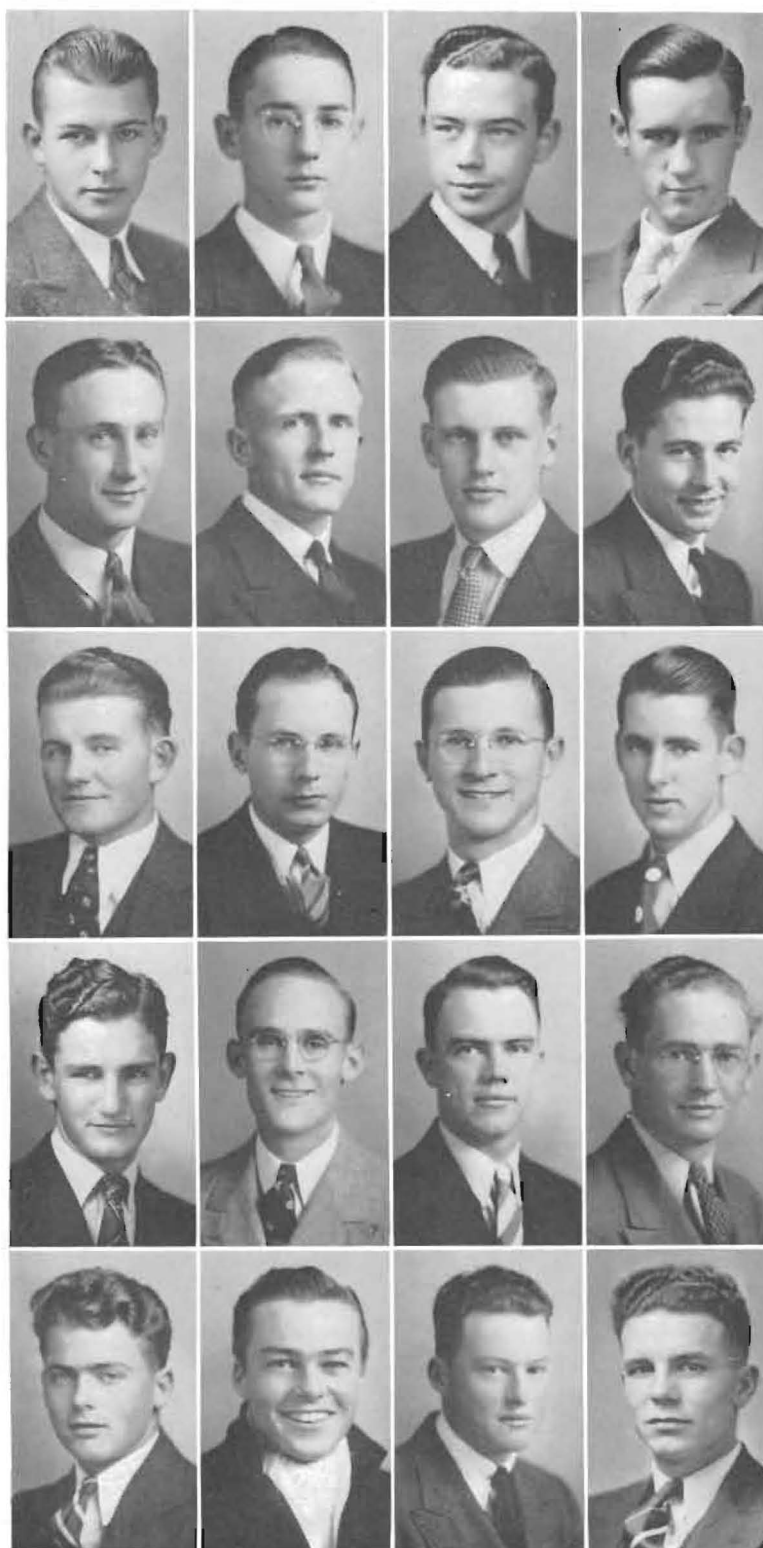

GEISSLER, GARY  
GILBERT, JAMES  
HAYS, WENDELL  
HENDRICKS, HERBERT

HIGHSMITH, RAY  
HILDRETH, NORTON  
HODGETTS, JOHN  
HOLECEK, HARLEY

HUFF, REX  
JONES, MELBOURNE  
KELLER, BERT  
KEAHON, DON

LEFTWICH, RICHARD  
LENANDER, HARLAN  
LIVENGOD, VERN  
McCORKLE, ROLAND

MACDONALD, EMERSON  
METTLING, CARL  
METTLING, HAROLD  
MILLER, HERB

MITCHELL  
MOORE  
MURPHY  
NUNEMAN

PICKER  
PICKER  
POLTER  
RAMSDELL

RICKARD  
ROSS, RICHARD  
RITTER, VERN  
RYDER, JAMES

SCHUBERT  
SCHWENT  
SPENCER, GORDON  
STEWART

STEELE, LEO  
STEVENS  
THORNTON  
YEST, WALTER

# Delphi

MITCHELL, WILLIAM  
MOOTS, CLARK  
MURPHY, RALPH  
NUNEMAKER, WILLIAM



PHILLIPPI, JAMES  
PICKERING, JIMMY  
POLITZER, FRANK  
RAMSDALE, BILL



RICKARD, HAROLD  
ROSS, RICHARD  
RITTER, WILBUR  
RIEBE, LOUIS



SEEVERS, DELMAR  
SCHWINT, AL  
SPEIRS, GENE  
SHUMATE, EDMUND



SPITZE, LEROY  
STEVENS, HAROLD  
THORNE, MILTON  
YUST, WALLACE



# Belle Athenian Honor



ELIZABETH LITTLE

JANE CRAFT

MARY ANN BROWNLEE

PEGGY WRIGHT

MARY WILSON

MARY CATHERINE POUNDSTONE

FAY GREENE

STANLEY GRAHAM

ROBERT YOULE

KEITH FRANKS

WAYNE HOLCOMB

EUGENE GRAHAM

ALLEN,  
ALLEY,  
BAGG,  
BERRY

BROWN,  
BROWN,  
BROWN,  
BROWN

CAMPBELL,  
CLARK,  
CRAFT, J.  
DEAN, M.

ENGLE,  
ERICKSON,  
GREEN, I.  
HANNAH

HIGHFIELD,  
JOHNSTON,  
LAKIN, J.  
LAWRENCE,  
LITTLE, I.

MACMILLAN,  
MARTIN,  
McDERMOTT,  
MILLARD,  
MOLZ, M.



## Belles-Lettres

ALLEN, VIRGINIA  
 ALLEY, HARRIET  
 BADEN, ADELAIDE  
 BERRY, VERA



BROWN, BONNIE JEAN  
 BROWN, CLARA  
 BROWNLEE, MARY ANN  
 BROWNLEE, MARY ELLEN



CAMPBELL, BONITA  
 CLARK, VIVIAN  
 CRAFT, JANE  
 DEAN, MARY JANE



ENGLISH, DOROTHY  
 ERICKSON, ARDYTHE  
 GREEN, KATHRYN  
 HANNAWALD, DORA



HIGHFILL, DORIS  
 JOHNSTON, RUTH  
 LAKIN, JESSIE LEE  
 LAWRENCE, JEANNE  
 LITTLE, ELIZABETH



MACMASTER, MARGUERITE  
 MAWDSLEY, MARY KATHRYN  
 McDERMOTT, MARTHA  
 MILLARD, KATHRYN  
 MOLZ, MARGUERITE



# Belles-Lettres



NILES, EDITH  
PARKER, MARGARET  
POUNDSTONE, MARY CATHERINE  
RALL, LOIS



REYNOLDS, MARY  
RICKARD, ORLEVA  
RIGG, JUNE  
ROBBINS, LUCILLE



ROBINSON, FRANCES  
RUMSEY, LOLA MAE  
SCHUDT, FLORENCE  
SHIVES, HELEN



SHOOK, PHYLLIS  
SIMPSON, MELLA MAE  
SMITH, MARGARET  
STEPHAN, YVONNE



STORY, MARY  
TODD, LENORE  
WARNER, MARY THELMA  
WEAVER, JUANITA  
WHITE, MARY LOUISE



WILKINS, VIRGINIA  
WILSON, MARY  
WRIGHT, PHYLLIS JAGGERS  
WRIGHT, PEGGY  
YOULE, ELEANOR

ALLEN, WA  
BARKER, D  
BRATCH  
BARNES, A

BROWN, J  
BUCHANAN  
DAGGETT, J  
ECKHART

ELLIOTT, C  
ELLIOTT, L  
FLUENBER, D  
FRANKS, K

GERSTBERG  
GORDON, L  
GRAHAM, E  
GRAHAM, S

GREEN, G  
GREENE, F  
GROVES, H  
HARRINGTON

HARRIS, B  
HEDD, H  
HOLCOMB, E  
HOLCOMB, W

# Athens

ALLEN, WARREN  
BARKER, BEN  
BRATCHES, HAROLD  
BARNES, ALFRED



BROWN, ROBERT  
BUCHANAN, CARL  
DAGGETT, MERLE  
ECKEL, HOWARD



ELLIOTT, CHARLES  
ELLIOTT, LLOYD  
FLEENER, BOB  
FRANKS, KEITH



GERSTBERGER, LEROY  
GORSUCH, JACK  
GRAHAM, EUGENE  
GRAHAM, STANLEY



GREEN, CHARLES  
GREENE, FAY  
GROVES, HAROLD  
HARRINGTON, JACK



HARRIS, BILL  
HERD, HAROLD  
HOLCOMB, EARL  
HOLCOMB, WAYNE



# Athens



JONES, CLYDE  
LUNSFORD, J. L.  
LYON, LUTHER  
MILLER, VICTOR

MORGAN, T. D.  
MORRIS, JIM  
NORTON, ORLAN  
OSTERHOUT, DON

PEDEN, GLENN  
RESLER, ANSEL  
ROHL, DAVID  
SCOTT, BUFORD

SEEMAN, ANDREW  
SHANNON, DON  
SHAY, MAX  
SHIELDS, GALE

SHRAUNER, ROBERT  
SMITH, RALPH  
THORNTON, RAYMOND  
VANVALKENBURG, ELMO

WARNER, EDWARD  
WEBBER, JIMMIE  
WRIGHT, BILL  
YOULE, ROBERT



# Aurora Laconia

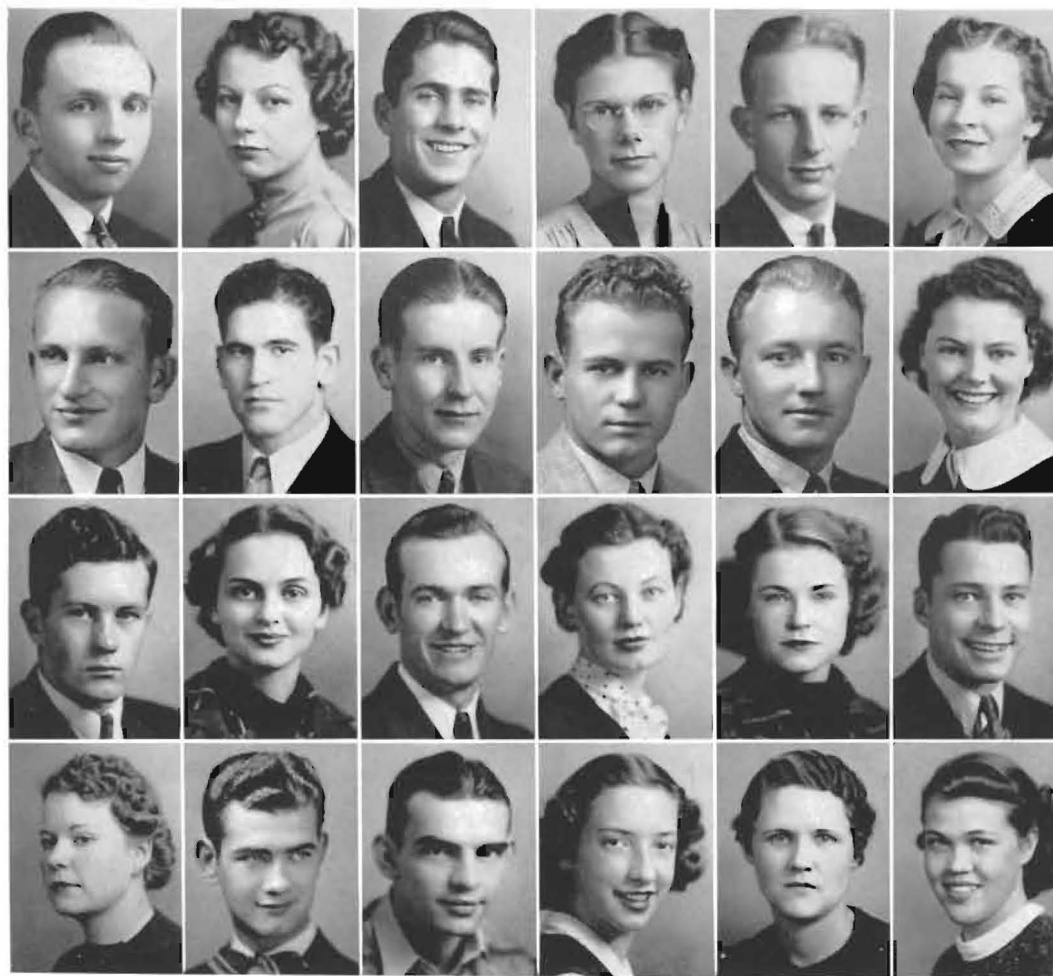

*Top row:* BANKS, BLAND, CLARK, COOPER, HILFINGER, KING  
*Third row:* MARINE, MAYSE, McCOMAS, MCCOY, McNUTT, MOORE  
*Second row:* MURRAY, NEFF, OWENS, PARKHURST, PATON, PETTIT  
*Bottom row:* ROGERS, TAYLOR, TUCKER, WATSON, WILSON, WOODDELL

## Aurora Laconian Honor

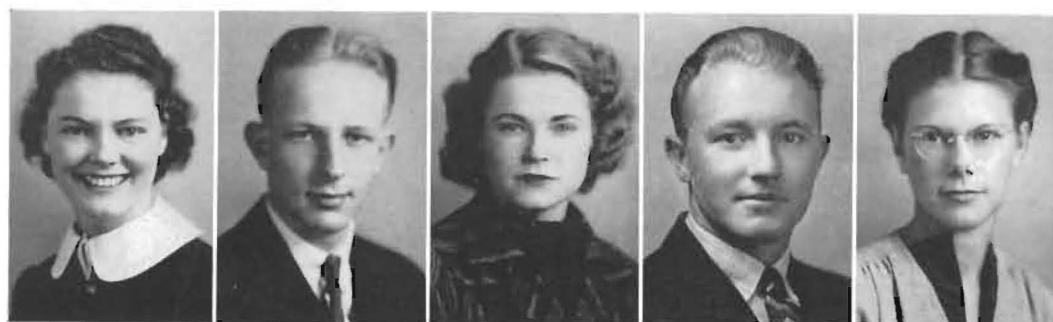

VIRGINIA MOORE, WALLACE HILFINGER, LOVINA PATON, JOHN McNUTT, EARLINE COOPER

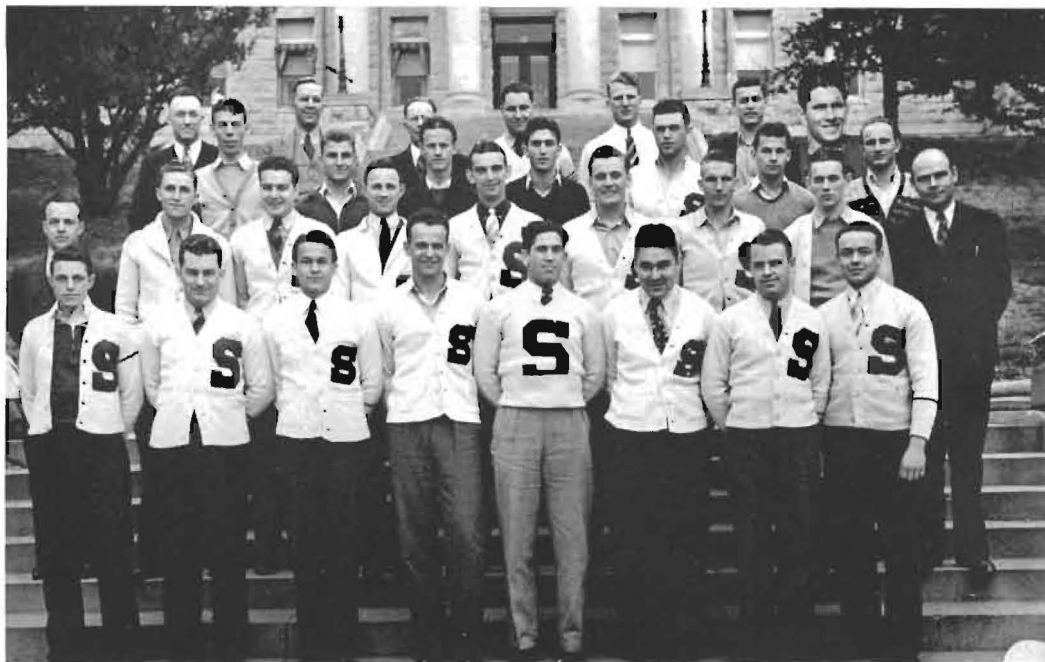

*First row:* HINSHAW, PHILLIPPI, ROHL, MCCOY, MAYSE, MUSICK, DAUGHERTY, WOODARD  
*Second row:* PARKER, SCHIEFELBINE, WHITESSELL, M. TUCKER, L. TUCKER, YOUNG, PORTER, BROWN, GARDNER  
*Third row:* BRIAR, WILLIAMS, BRATCHES, MALONE, MARTIN, GEISSLER, MARINE  
*Fourth row:* MONYPENY, POUNDSTONE, BROWN, HENRY, KRELL, HART, CLARK

## Pi Sigma Phi

Pi Sigma Phi is composed of athletes who have earned letters in any of the major Builder sports. Membership may be attained by competition in football, basket ball, tennis, or track.

The purpose of the Pi Sigs is to promote high standards of citizenship, scholarship and sportsmanship among Builder athletes. Each year an award is given to the member who has succeeded in winning the highest scholastic average of the group. Honor is also paid to the person selected from the membership who best exemplifies the ideals of the fraternity.

Included in its activities are two events which stand out above all others. The first is the informal initiation of new members who have won their "S" in competition during the seasons preceding the initiation. This informal admittance to participate in the activities of the Pi Sigs is anxiously awaited by the members and dreaded by the pledges. This initiation is very rigid, having the distinction of being the most difficult on the campus. This year there were seven lettermen admitted to the fraternity, four from football, two from basket ball and one from tennis.

The second event is the annual spring banquet for members and pledges, and their guests. With its elaborate favors, and decorations, this formal affair is one of the most popular of the spring banquets.

Officers are elected each spring to serve through the following year. The officers for the past year were: Chalmer Woodard, Archon; Bob Whitsell, Vice-Archon; and Jack Daugherty, Secretary-Treasurer.



Development

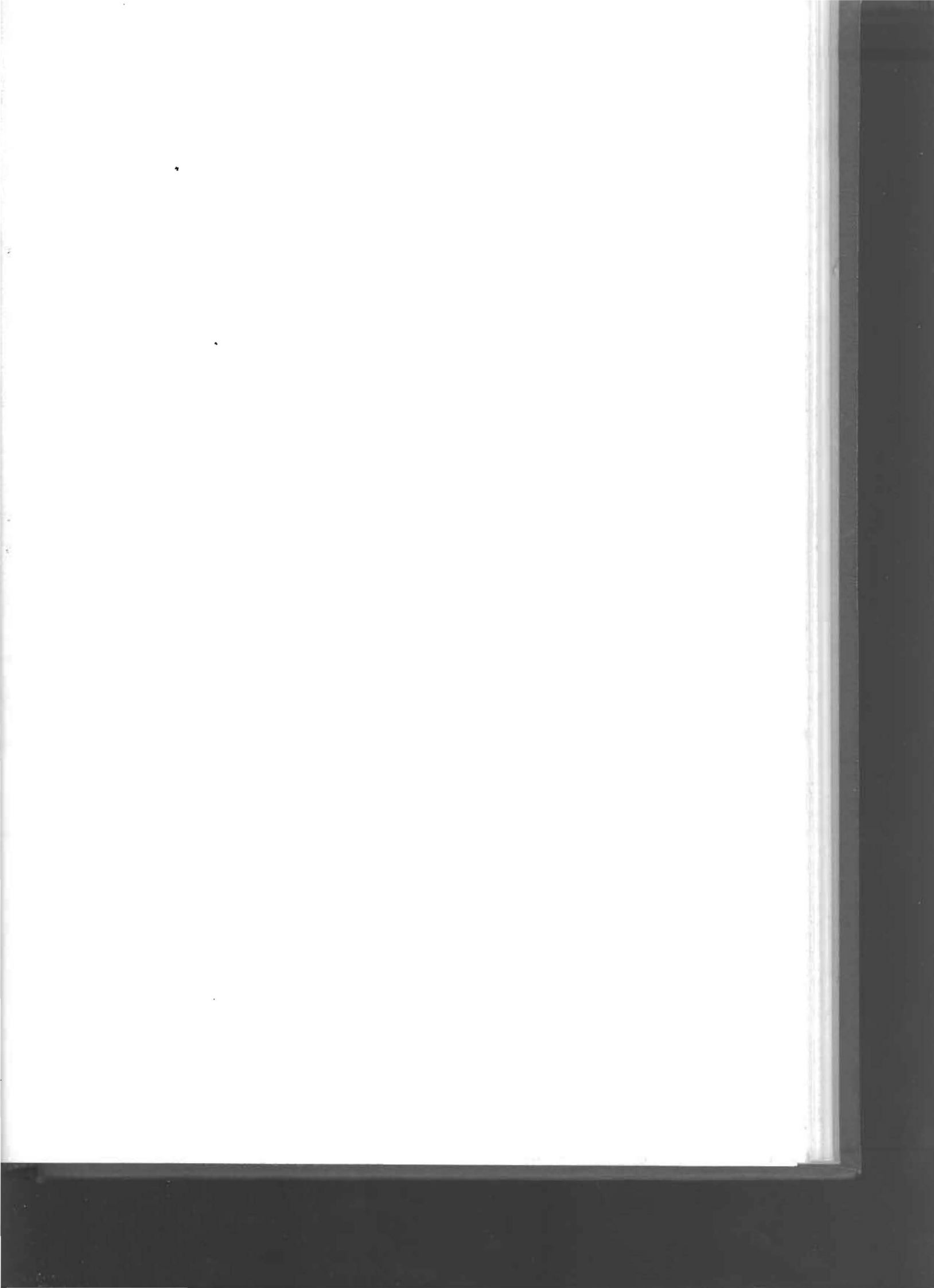



# Athletics



DON COOPER

A distinct change in the coaching staff opened the 1937-38 Builder athletic seasons, but in no way was the quality of cleanliness and sportsmanship in Southwestern athletics lessened. Don Cooper succeeded Wm. Monypeny as director of athletics and head football coach. George Gardner, a former Builder ath-



LILLIAN CLOUD

lete and for many years a successful coach, was secured to coach basket ball. George Parker, a graduate of Washburn, was chosen to coach track and intramurals and assist in football. With this staff Southwestern, although not as victorious in football as in basket ball, kept up its name for clean play, and in basket ball developed one of the best teams in the nation. A new cinder track is in the making, which promises to renovate the track prowess once held by Southwestern. A full intramural program is maintained, open to every student in school.

Under the direction of Miss Lillian Cloud, director of women's athletics, Southwestern girls have the privilege to join in a well-planned intramural program. The Women's Athletic Association is in charge of all the sports participated in by women. Points are given to each student participating in volley ball, basket ball, baseball, tennis, badminton and ring tennis tournaments, as well as for hiking, keeping health rules, gym class attendance, and scholastic achievement. Membership in the W. A. A. pep club, Builderettes, is given to the winners of 300 points in this system. A white "S" sweater is given for 1500 points and a purple blanket for 2000 points.

A complete program has been arranged in men's intramural sports under Coach Parker. This includes basket ball, boxing, wrestling, and tennis. Teams from opposing organizations compete for the Mossman intramural trophy, which goes to the team winning the most points in intramural competition. The three-time winner of the cup receives permanent possession.



GEORGE GARDNER



GEORGE PARKER

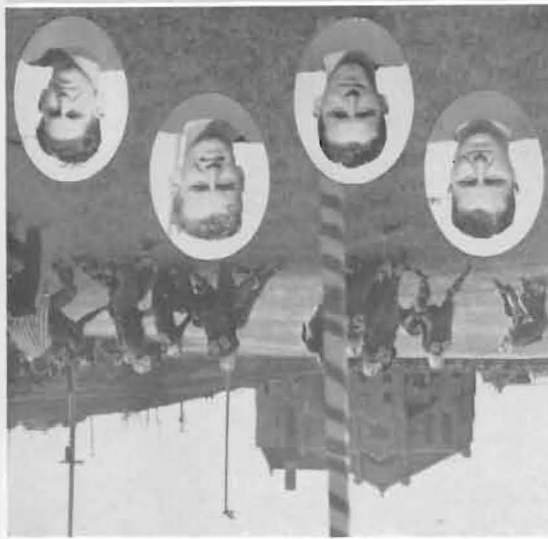
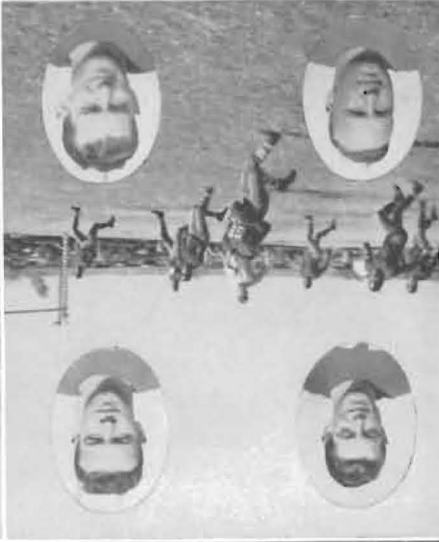
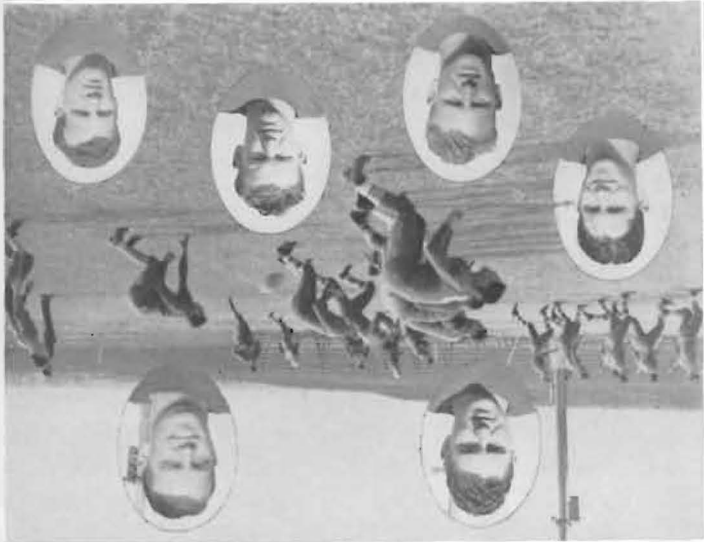
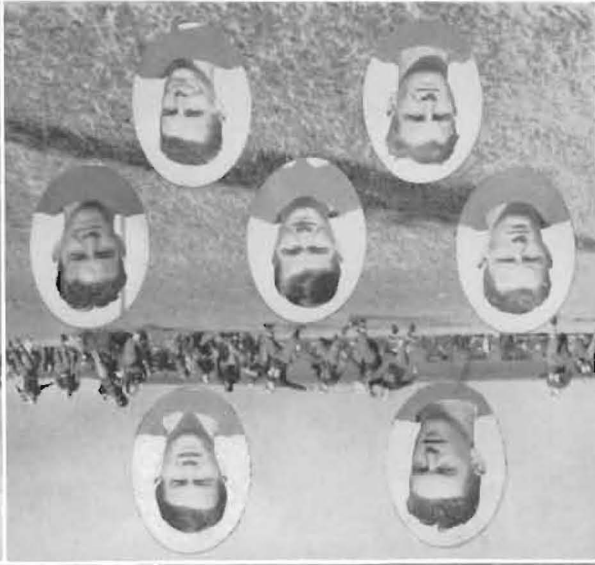

# Football

BROWN  
WHITESELL  
HENRY  
WEBB  
YOUNG  
MAYSE

HINSHAW  
WOODARD  
MUSICK  
DAUGHERTY

JONES  
PHILLIPPI  
CLARK  
KRELL  
GILLESPIE  
JONES

MARTIN  
ROHL

SEEMAN  
DILLMAN  
SAUL  
MALONE  
McCOY

WILLIAMS  
HOTTON  
MARINE  
McNUTT  
BUCHANAN

With Coach Don Cooper serving his first season as director of Builder athletics and head football coach, Southwestern succeeded in winning three of its nine scheduled games. Coach Cooper put forth the theory that freshmen cannot learn to play without experience, so at the expense of a low score, and maybe a game, he would insert his freshmen in the lineup in order that they might gain playing experience for next year's team.

Southwestern started its season with a 7-6 win over Baker at Baldwin. The next game was also a victorious one for the Builders, who won a night game from the College of Emporia, 13-0. The next three games were reversed as far as the outcome was concerned. These were with Central Conference opponents and were lost: one to Hays, 28 to 0; Wichita, 26 to 0; and Emporia Teachers, 34 to 0.

Several hundred homecomers were on hand to see their Alma Mater win from the Haskell Indians 19-6; but this victory was short-lived as the team traveled to Russellville, Ark., and found out how football was played in "the sticks" to the tune of 54 to 0. The final conference game of the season was played at Pittsburg with Southwestern coming out at the short end of a 26 to 6 score.

Meredith Mayse and Ray Henry captained the team during the past season and Chalmer Woodard was chosen to lead next year's team. Only two letter-men will be lost to the squad by graduation.

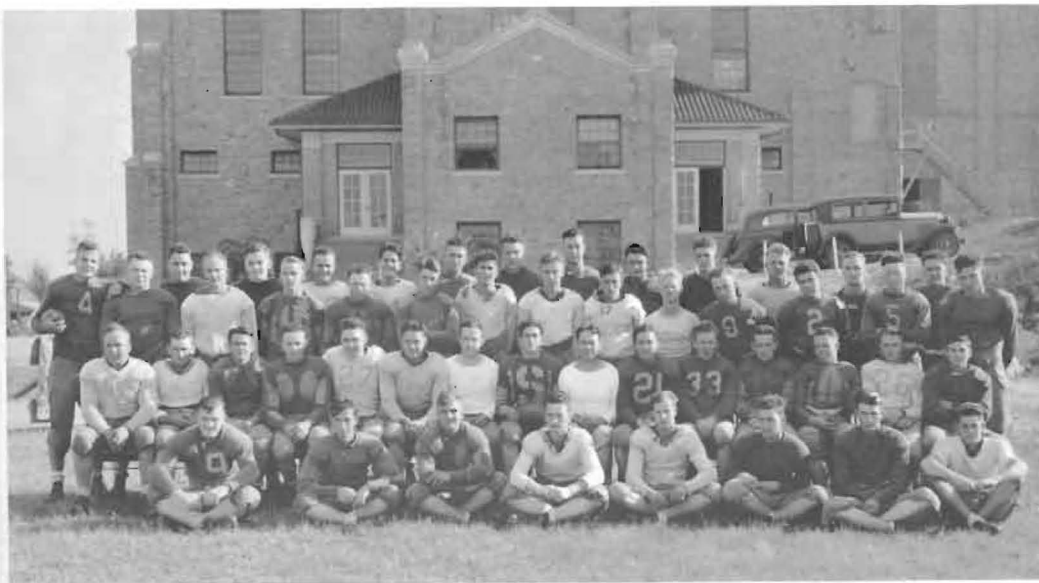

Bottom row: DILLMAN, NUNEMAKER, WILLIAMS, CARRIER, WARDEN, HART, MILLER, HINSHAW  
Second row: W. JONES, PHILLIPPI, ROHL, WOODARD, MUSICK, WHITESELL, PARKER, MAYSE, COOPER, WEBB, GILLESPIE, BROWN, DAUGHERTY, McNUTT, GORSUCH  
Third row: GRAY, MARINE, KANAGA, SEEMAN, POTTER, MALONE, HERD, STEVENS, WHITE, GERSTBERGER, KEMPER, H. METTLING, KUHN  
Fourth row: JONES, HENRY, YOUNG, McCOY, V. CLARK, MARTIN, BUCHANAN, COOK, WILSON, FORRESTER, KRELL, COPELAND, SAUL



HINS  
BRI  
TUCK

BRAT  
SCHIE  
CLAB

HART  
SMITH  
METT

McCO  
PORT  
STEVE



# Basket Ball

Coach George Gardner opened his first season as coach of his Alma Mater with one of the best basket ball teams that Southwestern has ever had. Among the prizes of the last few seasons of basket ball, the team this year added a Central Conference championship, a Pan-American tournament championship, and a second-place cup in the strong Oklahoma City Intercollegiate Tournament to its trophy case, besides gaining recognition throughout the country as one of the outstanding teams of the season.

With three of the starting five of the previous season to build the team around, Gardner soon found the necessary men to fill in the vacancies. A freshman was developed to fill in at center, and a former letterman from Southwestern won the guard berth left open by the graduation of two men from last year. The reserves that Southwestern depended upon in recent years were for the most part lacking, leaving the brunt of the attack to be carried by the starting five.

These players, although losing their first two games, soon made it known that they were to be reckoned with. Hinshaw, at one forward, was "knats in the hair" of everyone he opposed. At the other forward, Lloyd Tucker, all-conference forward and leading scorer, was classed as one of the best players in the country. The center position was held down by Russell Briar, a freshman, who was chosen on the all-conference second team. Co-captain Harold Bratches, and Leonard Schiefelbine, both played outstanding ball, Bratches earning all-conference honors. Schiefelbine was exceptionally good on defense and rebounds.

The Builder season was opened by successive defeats at the hands of Oklahoma A. and M. and Kansas University, both games of which were played away from home. A short rest after the K. U. game gave Southwestern the needed strength to give Warrensburg the first defeat they had suffered in several seasons on their home court. Warrensburg later won the National Collegiate Tournament at Kansas City, and went to the semi-finals of the National A. A. U. Tournament at Denver, losing to the championship team by four points.

On returning to Winfield the Builders engaged in a return game with K. U. and lost a thriller by four points. Entering the Oklahoma City Tournament, in which they were given little chance of placing, the team made an excellent showing. They won consecutively from Durant Teachers, Oklahoma City U., Tulsa, Arkansas University, and lost in the finals to Oklahoma A. & M. In this tournament Southwestern was given publicity that caused experts to rank it as one of the nation's top teams. Lloyd Tucker was unanimously awarded the most valuable player's trophy, and he and Hinshaw were selected on the tournament first team.

HINSHAW  
BRIAR  
TUCKER

BRATCHES  
SCHIEFELBINE  
CLARK

HART  
SMITH  
METTLING

MCCOY  
PORTER  
STEVENS

# Basket Ball

With but little rest, the Builders' cagers opened the Central Conference with a decisive win over Wichita University, followed by three wins each from Pittsburg and Hays, two more from Wichita, and one from Emporia.

Not until only three games remained on the C. I. A. C. schedule for the Builders did they taste defeat in conference competition, and then, not until they had won the title. Playing at Emporia soon after the victories over Hays, the tired champs lost two games on successive nights. To close the home season the team won its tenth straight victory in three years from Wichita.

After receiving invitations to play in two post-season tournaments, and being considered for a third, the Builders accepted a bid from Mexico City to play in a Pan-American tournament being held there for the first time. At this contest Southwestern won all four games and a large trophy.

As the final statistics for the Central Conference season were compiled it was found that Southwestern had two players among the first five in scoring—Tucker and Briar, and that the Builders were at or near the top in team defense and offense. Fewer fouls, both in home games and away from home, were committed by Southwestern than any other team in the conference.



*First row:* GARDNER, SCHIEFFELBINE, BRATCHES, HINSHAW, TUCKER, BRIAR, COOPER  
*Second row:* CLARK, METTLING, PORTER, HART, MCCOY, SMITH, STEVENS

# Track

Interest in track reached a higher peak this year than it has in several years at Southwestern. Effort has been made to raise funds to build a new track around the football field and although it is not likely that this will be successful for this year, the cinder track is almost assured for the near future.

With the advent of the new running course come several promising freshmen, along with upperclassmen with from one to three years' experience, to make up the most promising track squad that the Builders have had in several seasons. Several dual meets have been won with schools in Kansas and Oklahoma, and the team always garners a good number of points wherever it goes. George Parker coached the team for the first time this year.

## TEAM MEMBERS

Malone—100-, 220-yard dashes, relays.  
Snyder—Shot, discus.  
Smith—880-yard run.  
Briar—Pole vault.  
Osterhout—440-yard run, high hurdles.  
Foster—440-yard run, javelin.  
Reeves—220-yard dash, javelin, discus.  
Stevens—Mile run.  
Herd—220-yard dash, relays.  
R. Brown—100-, 220-yard dashes, low hurdles, relays.  
Gilbert—880-yard run, high jump, pole vault.  
P. Brown—100-, 220-yard dashes, low hurdles, relays.  
Harrington—880-yard run.  
Martin—Shot, discus.  
McCoy—100-, 220-yard dashes, relays.



*First row:* HERD, STEVENS, REEVES, SMITH, PARKER, BROWN, OSTERHOUT, GILBERT, P. BROWN  
*Second row:* SNYDER, HILLIER, MALONE, MARTIN, HARRINGTON, DAUGHENBAUGH, CARRIER

# Intramurals

Tournaments in basket ball, boxing, wrestling, and tennis were the main features in the intramural program this year. Interest was exceptionally high in every division, but basket ball again proved itself the most popular sport in the curriculum. Coach George Parker had charge of all the intramural tournaments.

Eight teams were entered in the basket ball tourney, making a total of over 100 boys participating. According to the system used this year, the championship was awarded the team obtaining the most points. In addition to the points given for winning a game, each team, win or lose, was given one point for each man participating in each game. This system stimulated interest, since it was to a team's advantage to play all the men it could.

Delphi succeeded in winning the Mossman Intramural Trophy for the third consecutive year, thereby gaining permanent possession of it. The Delphi Aggies exhibited a good brand of ball playing, and have the honor of being one of the few undefeated teams in intramural competition. During the season a team picked from three competitive Southwestern teams played a home-and-home series with an intramural fraternity team from Wichita University. Each team managed to win on the visiting court, Southwestern winning at Wichita by a 26 to 11 score and losing on their own court 28 to 20.



*First row: CRABB, CARRIER, LEVANDER, POLITZER*  
*Second row: PICKERING, WATKINS, SPITZE, HAYS*





*Glossy Print*

T  
Presic  
South  
her su  
the c  
that  
lieving  
way, l  
to mal

E  
fluenc  
life by  
Mossu

Lenov



Page 2

## President

To the vision and foresight of President Frank E. Mossman, does Southwestern owe the major part of her success. Ever looking forward to the continued success of the school that he "made", and earnestly believing that in her, youth will find a way, he has devoted much of his life to making a better Southwestern.

Each student is unknowingly influenced by the part played in his life by the character of President Mossman.



LEROY ALLEN



FRANK E. MOSSMAN

## Dean

The educational philosophy of Leroy Allen has extended the progress and influence of Southwestern until it fulfills the dreams of the denominational college educators.

This knowledge is surpassed only by his interest in the students he serves.



MISS ADA HERR

Ever increasing efficiency and an outlook to future development caused the administration at Southwestern to introduce the present divisional system at the school. The system permits the closer relationship of the departments within a division, and a more compact association between the students of the different classes.

The Division of Social Science under the direction of Miss Ada Herr includes the departments of history, business administration, sociology, education and economics. Functioning in connection with the social science department are several organizations, the most notable being the Pi Gamma Mu, a national social science fraternity, and the Social Science-International Relations Club.

Membership in Pi Gamma Mu is limited to students who have an average of B or more in their social science studies. The Social Science-International Relations Club is open to all students interested in that phase of study.



DR. PENROSE S. ALBRIGHT

Headed by Dr. Penrose Albright, the Division of Natural Science is providing excellent training for students in physical science. Included in this category are the departments of physics, under Dr. Albright; geology under R. B. Dunlevy; biology under Dr. Charles Burt; home economics under Chalcea White and Helen Evers; and mathematics headed by Dr. Plum; and chemistry under Professor Oncley.

Many men and women have graduated, who after advanced study, have gone out and succeeded in all phases of scientific study.

A science club was formed this year which makes it possible for the members to become acquainted with the work of students in the other departments. At each meeting one student would tell of his work in science.

The field of concentration which is open to the largest number of students is the Division of Language and Literature. This division under the direction of Dr. T. Reese Marsh, includes all English, dramatics, speech and language classes. Student organizations play a prominent part in this division. The English Club, with over forty English majors, holds monthly meetings which have unusual interest. Among its projects are a poetry contest, and a publication, "The Fledgling", which contains the creative writing work of the members.

The main dramatic organization is the Campus Players which presents two plays annually. Membership is limited to the best dramatic artists in school.

The Romance Language Club, sponsored by Miss Emily Ericsson, has for its membership, students enrolled in courses in the romance languages.

Southwestern ranks with the first ten colleges in the country in forensic ability. This year several debate meets were held here under the direction of J. Thompson Baker, and the debate and oratory members participated in a number of other contests, including the National Pi Kappa Delta tournament in Topeka.



T. REESE MARSH

of to  
ment  
Unde  
inter  
have  
depa  
year  
and  
  
annu  
the N  
eager  
Man  
stud  
by t  
Leav  
Geist  
dents  
fine a  
  
Choir  
honor  
the N  
Confe  
  
burg  
athle  
  
was r  
event  
with l  
were  
  
Cora  
club  
and p  
  
and t



# School of Fine Arts

Supplying musical talent for both local and out of town programs, members of the Fine Arts Department have completed a year of outstanding work. Under the direction of Dean Luther O. Leavengood, interesting concerts, and group and individual recitals have been carried out. The high standard of this department has been maintained throughout the year, and much credit is due the student musicians and their instructors.

Among the year's musical activities, the twelfth annual performance of Mendelssohn's "Elijah" by the Winfield Oratorio Society in April was the most eagerly anticipated and perhaps the most successful. Many of the members of the chorus are college students, and the orchestral background is provided by the Southwestern Symphony Orchestra. Dean Leavengood was director and Professor Melvin H. Geist was one of the soloists. Special guests of the concert were the 2,000 high school students taking part in the annual Inter-High School Music Contest Festival sponsored by the fine arts department.



LUTHER O. LEAVENGOOD

Besides giving numerous programs in surrounding towns during the year, the A Cappella Choir, under the direction of Professor Geist, toured three states. The choir was especially honored to be one of a limited number throughout the country to be invited to participate in the National College Choir Festival at St. Louis. This festival was sponsored by the National Conference of Music Educators in session there at that time.

Included in the schedule of concerts given by the band this year were engagements in Pittsburg, Coffeyville, Cedarvale, and other towns throughout Southern Kansas. Pep rallies and athletic games are always a part of the band's repertoire.

The Artist Course brought to Winfield the nationally famous Vienna Boys' Choir, which was received with tremendous enthusiasm. The Piano Music Festival, instituted as an annual event by Professor H. H. Loudonback, was opened with an orchestra concert the first evening, with Darrell Peter and Mrs. Alberta Buhman, pianists, as soloists. The winners of the contest were granted piano scholarships with Mr. Loudonback.

One of the most interesting musical organizations is the Organ Club. Founded by Mrs. Cora Conn-Redic in 1934, the club has grown each year and this year was one of its best. The club meets monthly at the home of Mrs. Redic, where the members study organ composition and playing.

Climaxing the year's activities was the observance of National Music Week, May 1 to 8, and the joint Orchestra-A Cappella concert the latter part of the month.



## Faculty

PENROSE S. ALBRIGHT, B. S., M. S., Ph. D.  
*Professor of Physics, Chairman of Natural Science Division*

LEROY ALLEN, Ph. B., Soc. Sci. D., A. M.  
*Professor of Bible and Religion, Dean of the College*

FRANCES AMBROSE, Mus. B., B. A.  
*Instructor in Piano*

ANNETTE ANDERSEN, B. A., M. A., Ph. D.  
*Assistant Professor of English*

J. THOMPSON BAKER, B. L., Ph. M., Ph. B., Ph. B.  
*Professor of Public Speaking; Director of Public Relations*



# Faculty

HOBART L. BARBOUR  
*Instructor in Violoncello*

JAMES BOCK  
*Assistant in Violin*

WALTER E. BOLES, B. A., M. A.  
*Associate Professor of Economics and Business Administration*

EDITH M. BRAINARD, B. A., M. A., B. S.  
*Assistant Professor; Librarian*

CHARLES O. BROWN, Mus. B.  
*Professor of Instrumental Music*





## Faculty

E. MARIE BURDETTE, Mus. B.  
*Instructor in Piano*

CHARLES EARLE BURT, B. S., M. S., Ph. D.  
*Professor of Biology*

LILLIAN CLOUD, B. A.  
*Instructor in Physical Education*

DON COOPER, B. A.  
*Director of Athletics*

EDITH DIELMANN, B. O.  
*Instructor in Expression and Dramatics*





# Faculty

FERN DIELMANN, Mus. B.  
*Instructor in Piano*

HELEN A. DOOLEY, B. A., M. A.  
*Instructor in English and Journalism; Director of News Bureau*

ROBERT B. DUNLEVY, B. L., M. A.  
*Associate Professor of Geology*

EMILY ERICSSON, B. A., M. A.  
*Associate Professor of French*

HELEN F. EVERS, B. A., M. S.  
*Assistant Professor of Home Economics*



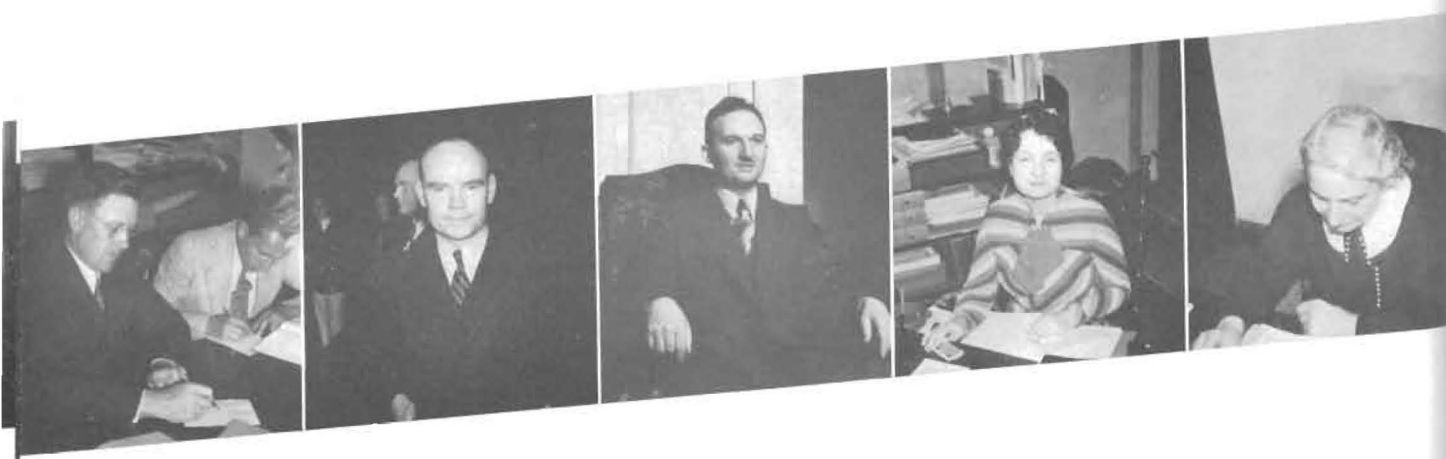

## Faculty

ALBERT L. GANTZ, B. S., M. S.  
*Instructor in Business Administration*

GEORGE D. GARDNER, B. A.  
*Instructor in Physical Education; Basket Ball Coach*

MELVIN H. GEIST, Mus. B., Mus. M.  
*Professor of Voice*

HELEN GRAHAM, B. A., M. A.  
*Associate Professor of Expression and Dramatics*

ADA M. HERR, B. A., M. A.  
*Professor of Sociology; Chairman of Social Science Division*



# Faculty

IDA CLAWSON HUNT, Mus. B., M. S.  
*Professor of Public School Music*

HAZEL JEFFERIES, B. A.  
*Instructor in Secretarial Science*

LUTHER O. LEAVENGOOD, Mus. B., Mus. M.  
*Professor of Violin; Dean of the School of Fine Arts*

HENRY H. LOUDENBACK  
*Professor of Piano*

T. REESE MARSH, B. A., Ph. D.  
*Professor of English; Chairman Language and Literature Division; Director of the Summer Session*





## Faculty

WILLIAM MONYPENY, B. S., M. A.

*Assistant Professor of Education; Director of Placement Service*

ALVIN W. MURRAY, B. A., B. D.

*Instructor in Philosophy*

LAWRENCE ONCLEY, B. A., M. S.

*Professor of Chemistry*

GEORGE PARKER, Ph. B.

*Instructor in Physical Education; Track Coach;  
Assistant Football Coach*

WILLIAM BYRLE PLUM, B. A., M. A., Ph. D.

*Associate Professor of Mathematics; Dean of Men*



# Faculty

KENNETH WIGGINS PORTER, B. A., M. A., Ph. D.  
*Assistant Professor of History and Political Science*

WILLIAM J. POUNDSTONE, B. A., M. A.  
*Associate Professor of Education; Registrar*

GRACE RUSSELL RAYMOND, Ph. B., D. F. A.  
*Associate Professor of Art*

CORA COON-REDIC  
*Professor of Organ and Theory*

GRACE SELLERS, Mus. B.  
*Instructor in Piano*





## Faculty

MERLE M. STEINBERG, Mus. B.  
*Instructor in Piano*

C. I. VINSONHALER, B. A., M. A.  
*Associate Professor of Latin and German*

CHALCEA WHITE, B. A., M. A.  
*Associate Professor of Home Economics,  
Dean of Women*



*First row:* YARBERRY, CASBURN, MEEKER, JOHNSON, DETTER, BRIDGEWATER, HILL, THOMAS  
*Second row:* CHRISTMAN, MULVANEY, DEYO, KITZELMAN, WHITE, KLINK, JEFFERIES

## Administration Assistants

Included among the school's employees are the administration assistants, who attend to the financial and administrative duties of the college.

The assistants include the housemothers of the five dormitories: Miss Deyo, Smith Hall; Mrs. Cobb, East Hall; Mrs. Osen, Allison Hall; Mrs. Hildinger, Hestwood House; and Mrs. Casburn, Holland Hall. Custodians of the school and grounds are C. O. Detter and Charles Kitzelman.

Department secretaries are: Edith Klink, business office; Miss Lois Hill, registrar's office; Frances Thomas, office of field secretary; Freda Bridgewater, office of Dean of Men; Iris Mulvaney, office of Dean of Women; Mrs. Hazel Jefferies, secretary to the president; Katherine White, office of the Dean of Fine Arts; Miss Margery Johnson, office of the Dean of the College.



W. T. WARD  
*Business Manager*

E. W. McNEIL  
*Field Secretary*

# Thanks for the Memories

In the year of 1938, into a world filled with wars, deflated dollars, Charlie McCarthys, and a predominance of books on "How to Win Friends," and then "How to Live Alone and Like It," a confident group of senior students will leave "Sunset Hill", the home of the royal purple.

Members of this class have been active leaders in sports, fine arts, scholarship, church work, and campus organizations, and they leave only one bit of unfinished business for the juniors; that of furnishing pillows for the spoonholder.

These Builders carry with them, not only high ideals, but also knowledge and skill in the arts, personalities from college associations, and memories of: . . . the 77 in its varying roles . . . the aroma of the pine trees sifting down across the campus . . . successive years of freshmen whitewashing the "S" . . . taking, then giving: Initiations, roommate-ical attacks . . . old North's annual battle between chemists and musicians, gone forever after this year . . . pep clubs, societies, band, geology, and A Cappella, tripping the light fantastic . . . cramming (knowledge and food) . . . flare of torches against lofty columns at Mound building ceremonies . . . pep rallies . . . games . . . victories . . . bull sessions . . . Hazel Podunk . . . serenades . . . homecoming . . .

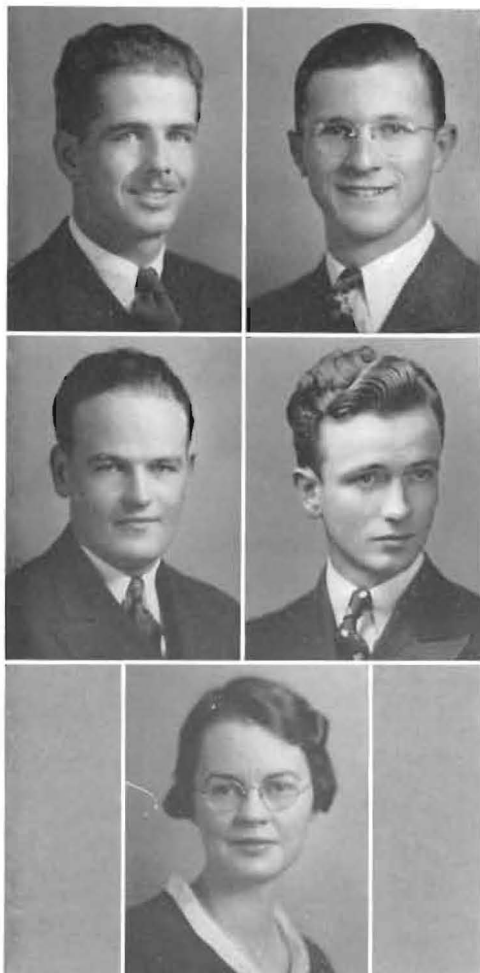

BOLES  
FRIEND

MULVANEY

KELLER  
RITTER

Homecomings when the class of '38 will return to the familiar and friendly campus where venerable Old North muses over the ever-changing pattern of successive classes. And may they carry away with them then, as now, the inspiration and challenge of the Southwestern tradition!



# Seniors

AUNER, THOMAS  
Jagdalpur, C. P., India  
Pre-Medics; Delphi; Kappa Rho;  
Physical Science Club.

BAYNE, CHARLES  
Winfield  
Geology; Laconia; Physical Science  
Club.

BERNSTORF, LYDIA  
Winfield

BAUMAN, MARGARET  
Ft. Morgan, Colo.  
Social Science; Sigma; Pi Gamma  
Mu; Cosmopolitan Club; S. C. M.

BEAN, JOYCE  
Anthony  
Public School Music; Sigma; Church  
Choir; String Choir; English Club;  
Orchestra; Band; Piano Culture Class.

BOCK, JAMES  
Winfield  
Violin; Orchestra.



BOLES, ROBERT  
Wilmore  
Biology; Education; Delphi, Pres-  
ident; Pi Gamma Mu; Rooters' Club,  
President; Inter-Society Council; Sen-  
ior Class, President; Moundbuilder  
Staff; Intramurals.

BROWN, ROBERT  
Winfield  
Education; Athens; Master of Cere-  
monies, May Festival; Football; Track;  
Intramurals.

BUNCH, NIELS  
Winfield  
Chemistry; Laconia.

BROADIE, MARGARET  
Ashland  
Social Science; Sigma; Social Science  
Club; Cosmopolitan Club; Mexican  
Night School Supervisor.

BROWNLEE, MARY ANN  
Hutchinson  
A Cappella.

BURDEN, ROBERT  
Burden  
Dramatics.

# Seniors

BURNETT, LAURA  
*Caldwell*

Biology; Social Science Club; Oxford Fellowship; S. C. M.; Speech Choir.

COMBS, ESTHER  
*Alamo, Texas*

Music; Organ Club.

COOPER, WYATT  
*Hutchinson*

Music; Delphi.

COE, DONALD  
*Wichita*

History; Delphi; Master Builder; Editor, 1938 Moundbuilder; Cosmopolitan Club, President; Kappa Rho, Secretary-Treasurer; Student Council; Collegian Staff.

COOPER, EARLINE  
*Liberal*

Pre-Medics; Aurora, Regent; Cosmopolitan Club; Personnel Council; Inter-Society Council; Physical Science Club; K. K., President.

CRESWELL, RUTH  
*Oil Hill*

Education; English; Sigma; Pi Gamma Mu; English Club; Romance Language Club.



DAVIDSON, ROBERT  
*Mountain View, Mo.*

Music.

DEEVER, MARIAN  
*Maize*

English; Sigma; A Cappella; English Club; Cosmopolitan Club; Grace Church Choir, Soloist.

DEYO, JOSEPHINE  
*Winfield*

Sociology.

DAVIS, LAVERNA ROSE  
*Partridge*

Home Economics; Gamma Omicron.

DIETERICH, DOROTHY  
*Winfield*

Social Science; Sigma; S. C. M.; Co-chairman; A Cappella; Personnel Council; Jinx Janes; Social Science Club.

EDMISTON, WILMA  
*Towanda*

Home Economics; Sigma; Gamma Omicron; Grace Church Choir.

# Seniors

ENGLISH, DOROTHY  
*Cimarron*

Music; Belles Lettres; English Club;  
A Cappella Choir; Grace Church Choir;  
Personnel Council.

FRANKS, KEITH  
*Winfield*

History; Athens; Pi Gamma Mu;  
Personnel Council; Student Council;  
Who's Who; Master Builder; S. C. M.,  
Co-chairman; Business Manager, 1938  
Moundbuilder; Cosmopolitan.

GORDON, CARL  
*Winfield*

Physics; Mathematics; Chemistry;  
Physical Science Club.

FISK, HARLAN  
*Eldorado*

Business Administration; Athens;  
Orchestra; Band; Student Conductor;  
Faculty String Quartet; Pi Gamma  
Mu; Social Science Club.

FRIEND, ROBERT  
*Rolla*

Economics; Delphi, Treasurer; Social  
Science Club, Vice-President; English  
Club, Secretary-Treasurer; Pi Gamma  
Mu; S. C. M. Cabinet; Personnel Coun-  
cil; Senior Class, Vice-President.

GRAHAM, STANLEY  
*Winfield*

Geology; Chemistry; Athens, Pres-  
ident; Kappa Rho; Band; Physical  
Science Club; Intramurals; Inter-  
Society Council.



GREENE, FAY  
*Winfield*

Pre-Medics; Athens, President; Kap-  
pa Rho; Pi Kappa Delta; Physical  
Science Club; Student Council; Dra-  
matics.

HAWK, DOROTHY  
*Effingham*

HILFINGER, WALLACE  
*Winfield*

Business Administration; Laconia,  
Dictator; Pi Kappa Delta; Campus  
Players; Inter-Society Council; Band;  
Orchestra.

HADLEY, CHARLES  
*Winfield*

Physics; Physical Science Club;  
Band; Athens.

HAYS, JUNE  
*Winfield*

Sigma; English Club; Organ Club;  
Band; Orchestra; S. C. M.; Grace  
Church Choir; Drum Corps.

HINK, VIOLA  
*Englewood*

English; Social Science; Sigma; S.  
C. M.; Social Science Club; Grace  
Church Choir.

# Seniors

HOLECEK, HARLEY  
*Burns*

Business Administration; Delphi, Treasurer; Pi Gamma Mu; Intramurals.

JONES, HUGH  
*Golden City, Mo.*

History; Athens; A Cappella; Social Science Club.

KELLER, BERT  
*Valley Stream, N. Y.*

English, French, Dramatics; Delphi, President; Romance Language Club, President; Junior Class, President; Senior Class, President; Campus Players, President; Student Body, Vice-President; Inter-Society Council; Master Builder; English Club.

JOHNSON, MARIE  
*Tonkawa, Okla.*

Home Economics.

JONES, MELBOURNE  
*Arkansas City*

History; Delphi.

KING, MARLYS  
*Altica*

Home Economics; Aurora; Gamma Omicron; Builderettes; W. A. A.; Personnel Council.

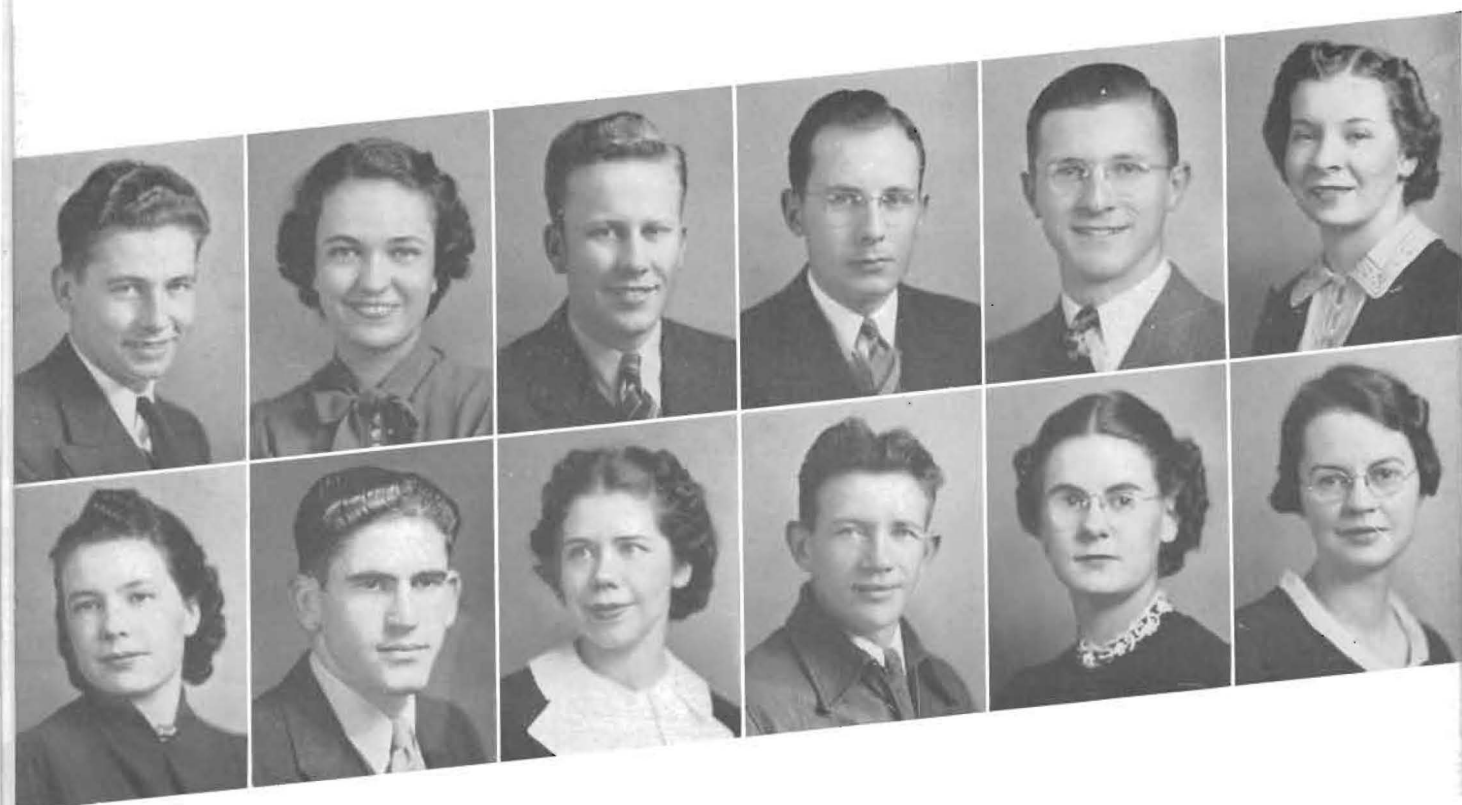

LIPPOLDT, LELA  
*Kinsley*

Home Economics; Sigma; Kappa Omicron Phi; Gamma Omicron; Personnel Council.

McINTIRE, FLORENCE  
*Arkansas City*

History; Sigma, President; Queen of May; K. K. President; Pi Kappa Delta; Student Council; Inter-Society Council; Personnel Council; Freshman and Sophomore Class, Secretary-Treasurer.

MOIZ, MARGUERITE  
*Hartner*

Home Economics; Belles Lettres; Kappa Omicron Phi, President; Gamma Omicron; Student Council; Jinx Janes; A Cappella; Junior Class, Secretary-Treasurer.

MAYSE, MEREDITH  
*Ashland*

Physics; Football; Track; Intramurals.

MODSCHIEDLER, KONRAD  
*Winfield*

Bible; Oxford Fellowship; Cosmopolitan Club; Social Science Club.

MULVANEY, IRIS  
*Wellington*

English, Sociology; Sigma, Treasurer; S. C. M. Cabinet; Epworth League Cabinet; Cosmopolitan Club; Social Science Club.



# Seniors

NEVENS, ELIZABETH  
*Winfield*

Dramatics; Sigma, Vice-President; Campus Players, President; Pi Gamma Mu; A Cappella; English Club; Social Science Club; Counsellor; Jinx Janes, Vice-President; Grace Church Choir.

OWENS, CLARK  
*El Dorado*

Speech; Laconia, Dictator; Pi Kappa Delta, Vice-President; Kappa Rho, President; Forensics; Dramatics.

PEITSCH, ARTHUR  
*Hampton, Nebr.*

Mathematics.

NURSE, FRED A  
*Medicine Lodge*

Education; Sigma; Who's Who; Master Builder; Pi Gamma Mu; Epworth League Cabinet; S. C. M. Cabinet; Rocky Mountain Creative Leisure Commission; Oxford Fellowship; Cosmopolitan Club.

PATON, LOVINA  
*Oxford*

Aurora, Regent.

PETER, DARRELL  
*Pawnee, Okla.*

Piano; English; A Cappella Choir; Student Director; Piano Culture Class, President; Campus Players; Who's Who; Counsellor; Epworth League, President; Orchestra; Band.

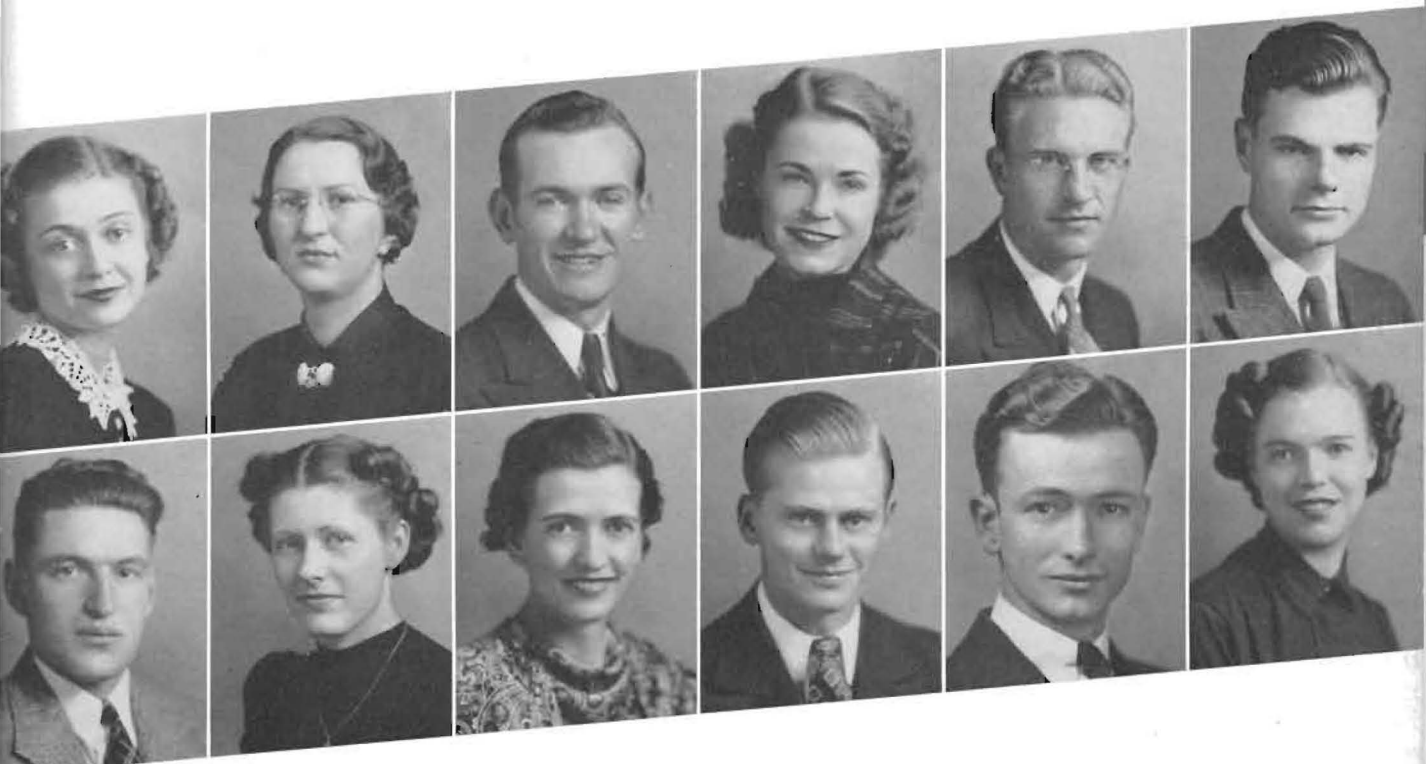

POLITZER, FRANK  
*Brooklyn, N. Y.*

Chemistry; Delphi; Romance Language Club, Vice-President; Science Club; Band; Intramurals.

POST, GLADYS  
*Winfield*

Sociology; English Club; Social Science Club.

RITTER, WILBUR  
*Hugoton*

History; Delphi; Kappa Rho; Pi Gamma Mu, President; Social Science Club, President; Personnel Counsel; Junior Class, Secretary-Treasurer; Senior Class, Vice-President, Secretary-Treasurer; S. C. M. Cabinet.

PONATH, PAULINE  
*Mulvane*

Belles; A Cappella; Grace Church Choir; Collegian Staff; W. A. A.; S. C. M.

RAMSDALE, WILLIAM  
*Minneola*

Physics; Delphi; Physical Science Club.

ROTH, JANE  
*Bartlesville, Okla.*

English; Sigma; Jinx Janes; English Club, Vice-President; Romance Language Club; Speech Choir; Church Choir.

# Seniors

SAVAGE, JACK  
*Winfield*

Pre-Law.

SELLE, GRACE  
*Preston*

Public School Music; Sigma; A Cappella Choir; Band; English Club; Grace Church Choir.

SIMPSON, LENA MARIE  
*Garden City*

Social Science; Sigma; S. C. M.; Social Science Club; Church Choir.

SCHIEFELBINE, LEONARD  
*Norwich*

History; Delphi; Pi Sigma Phi; Basketball; Track.

SHOOK, ELEANOR LEE  
*Augusta*

Pre-Medic; Sigma; Cosmopolitan; Organ Club; S. C. M. Cabinet; English Club.

SIMPSON, MELLA MAE  
*Winfield*

English; Gamma Omicron; Belles Lettres; English Club; S. C. M.; Builderettes.



SNYDER, PAULINE  
*Winfield*

Music; A Cappella Choir; S. C. M.; Orchestra; Dramatics; Belles-Lettres.

TAYLOR, LOUIS  
*Joplin, Mo.*

Music; Orchestra; Band.

TRUMBULL, MATTIE GRACE  
*Buller, Mo.*

Education; Sigma, President; K. K., President; S. C. M. Cabinet; Counsellor; Student Council; English Club; Cosmopolitan Club; Epworth League Cabinet.

STEINBRUECK, LYDIA  
*Blackburn, Mo.*

THOMPSON, MARJORIE  
*Winfield*

Public School Music; Belles-Lettres, Vice-President; English Club; Collegian, Editor; Moundbuilder Staff; Piano Culture Class.

VANNATTA, BELLE  
*Boise City, Okla.*

Home Economics.

# Seniors

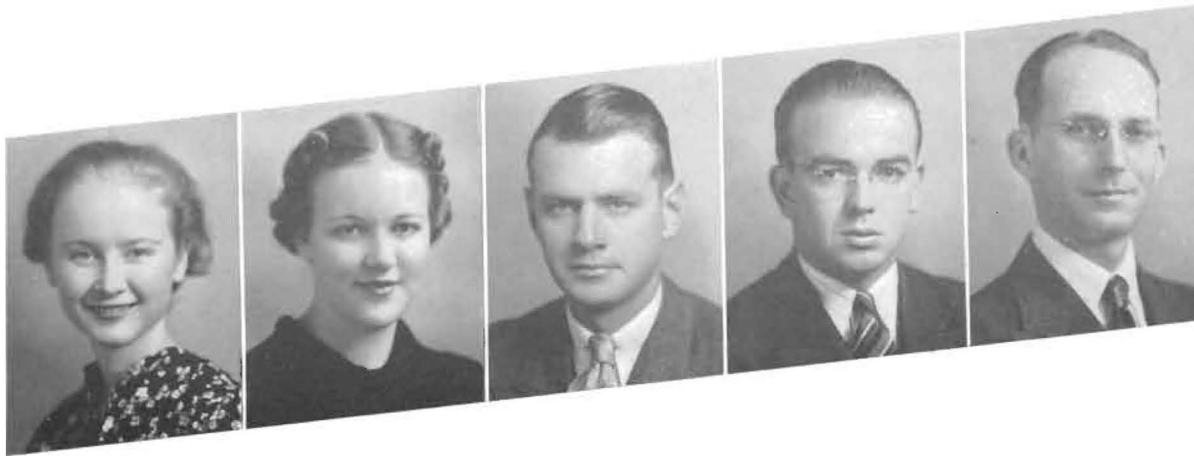

WHITE, KATHERINE  
*Oil Hill*

Music; Sigma; Inter-Society Council;  
English Club; Cosmopolitan Club; A  
Cappella Choir; Orchestra; Who's  
Who; Collegian Staff.

WILSON, PAUL  
*Winfield*

Business Administration; Laconian;  
Intramurals.

DUNCAN, HASKELL  
*Arkansas City*

Social Science.

WILSON, DOROTHY  
*Winfield*

Aurora; English Club; A Cappella  
Choir.

WRIGHT, WILLIAM  
*Winfield*

Business; Athens; Kappa Rho.

## Junior Class



WOODARD  
LENANDER  
PARSONS

PHILLIPPI  
WRIGHT  
BORGER

"All the world's a stage" . . . and with the approach of spring, 1938, we find the third portion of the four-act comedy-drama enacted by the junior class of Southwestern drawing to a close. The setting is traditional: the scene is graced by the picturesque decay of "Old North", the arduous ascent of the "seventy-seven", and the startling contrast of dark cedars against the rich warmth of Richardson's walls of native stone. The performance, which at the very beginning evidenced definite dramatic possibilities, has thus far been a delightful and amusing one to all participants, as well as to spectators.

In the initial act we witnessed the metamorphosis of each verdant newcomer into a veteran Builder. This was accomplished through a rapid succession of humiliations, including the process of society "rushing" and "pledging", following which the frosh's sensation of elevated social standing was speedily reduced to one of extremely painful sitting.

In act two, we marvelled at the enthusiasm—and apparent forgetfulness of their recent plebeian state—with which our sophomores inflicted said woes upon the subsequent crop of freshmen. During this act, a superlatively dramatic success is assured the performance, through the leadership of

members of the cast in diverse divisions of college interests. Scholarship, athletics, and all organizations, whether pep, literary, religious, musical, or dramatic were among the fields enriched by the contributions of this versatile class. Spectacular high lights of this division of the play were the election of Virginia Moore as Moundbuilder Queen and Lloyd Tucker and Harold Bratches as members of the all-conference basket ball team.

Now, in the third act, we find the "dramatis personae" appreciably reduced in numbers, but by no means in prominence. Indeed, we find Kathryn Green reigning as Homecoming Queen, and another member, Bob Youle, head of the entire student body. Not to be forgotten, the aforementioned basket ball players captained a very successful team throughout the season.

The theatrical performance which we now watch with interest is all too swiftly moving toward the climax, one year hence when the presentation of deserved diplomas will ring down the final curtain on our comedy-drama.

# Juniors



ALLEN, MILDRED

*Bluff City*

Home Economics; Gamma Omicron;  
S. C. M.

ALLEN, VIRGINIA

*Pittsburgh, Pa.*

Economics; Belles; Jinx Janes; Pi  
Gamma Mu; Social Science Inter-  
national Relations Club; English Club;  
Romance Language Club.

AMES, ROBERT

*Liberal*

A Cappella Choir; Grace Church  
Choir, Student Director.

BASORE, MARIAN

*Valley Center*

Public School Music; Sigma; Band;  
Orchestra; A Cappella; Clarinet  
Quartet.

BATY, RUTH

*Plains*

Home Economics; Sigma; Gamma  
Omicron; Band.

BAYNE, VIRGIL

*Winfield*

Chemistry; Physical Science Club.

BLAND, GENEVA

*Argonia*

BOLES, PAUL HOBART

*Wilmore*

Biology; Delphi; Secretary; Leneans;  
Intramurals.

BORGER, CLARENCE

*Rosalie*

Bible and Religion; Delphi; S. C.  
M.; Oxford Fellowship; Epworth  
League Cabinet.

BRATCHES, HAROLD

*Arkansas City*

Football; Basketball, Co-Captain;  
Track.

BRIGHT, MARJORIE

*Pratt*

Sociology; Cosmopolitan Club.

BROADIE, RAYMOND

*Ashland*

Economics, Business Ad.; Delphi,  
Treasurer; Kappa Rho; Sophomore  
Class, President; S. C. M. Cabinet;  
Business Manager Collegian; Student  
Council; Pi Gamma Mu; Intramurals.

BROWN, WINIFRED

*Wilmore*

Home Economics; Sigma.

CAFFREY, BETTY

*Bentley*

English; Sigma; Pi Gamma Mu;  
Jinx Janes, President; Dramatics.



# Juniors

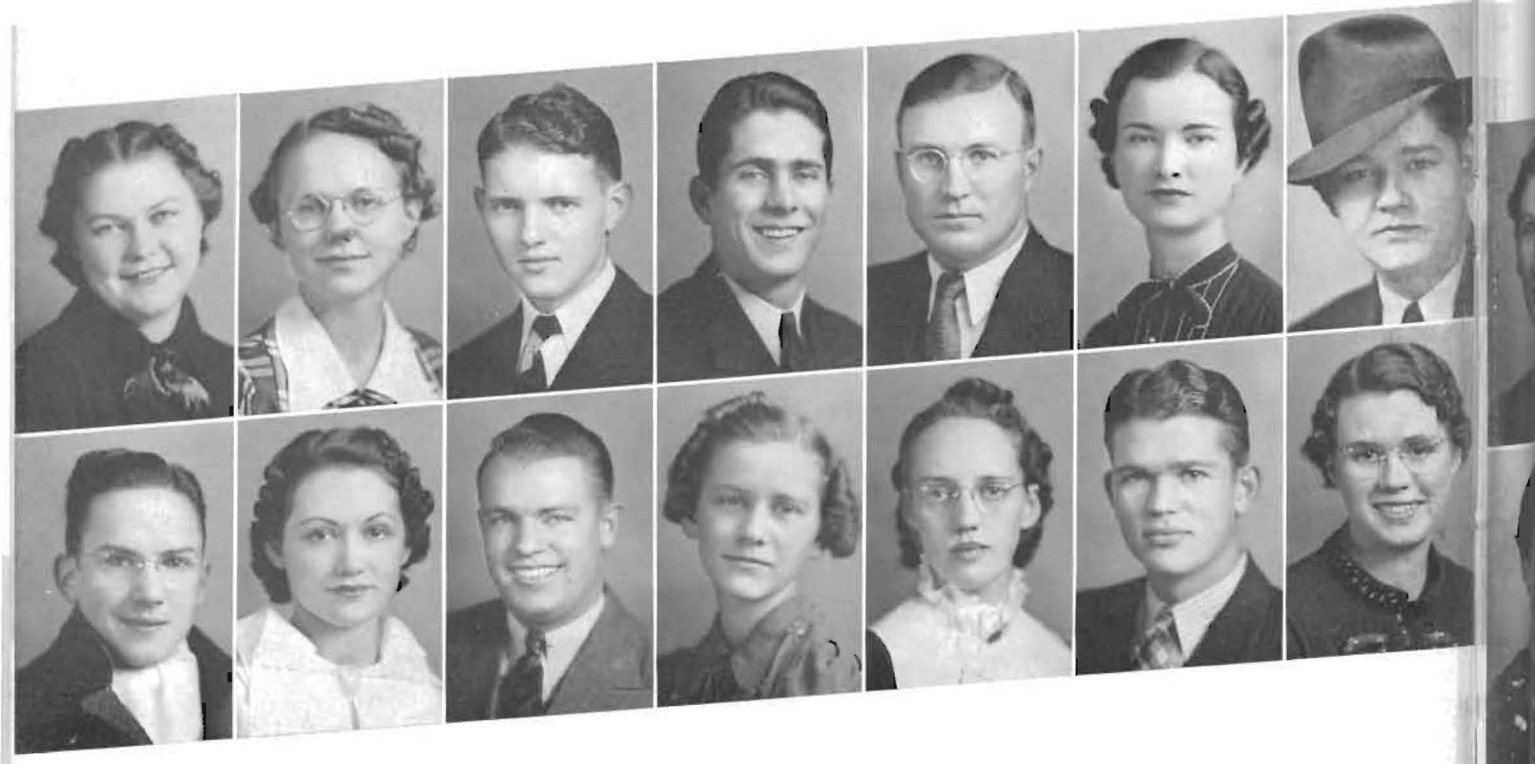

CAMPBELL, BONITA  
*Winfield*

Latin; Belles.

CARSON, LOIS  
*Winfield*

Sociology; Sigma; Pi Gamma Mu; Social Science-International Relations Club; S. C. M.; Orchestra.

CHATHAM, IVAN  
*St. Joseph, Mo.*

Sociology; Social Science—International Relations Club, President; S. C. M., Co-chairman; Personnel Council; Chapel Devotions Committee, Chairman.

CLARK, VERNON  
*Winfield*

Football; Basketball.

CONARD, ARLYN  
*Timken*

Oxford Fellowship; S. C. M.; Cosmopolitan Club; Pi Gamma Mu; Social Science Club.

CONKLIN, BETTIE  
*Mulvane*

English.

COOPER, JAMES  
*Winfield*

Geology.

COUNTRYMAN, FRANK  
*Kinsley*

Social Science; Delphi; Pi Gamma Mu; Oxford Fellowship; Gospel Team; Cosmopolitan Club; Epworth League Cabinet; Student Council; Personnel Council.

CRAFT, NAOMI JANE  
*Kinsley*

English, Dramatics; Belles, President; Campus Players; Jinx Janes, President; Inter-Society Council.

DAUGHERTY, JACK

Social Science; Delphi; Pi Sigma Phi; Football; Intramurals.

DIXON, VEONA  
*Moran*

Music; Sigma; English Club; Piano Culture Class; Grace Church Choir.

DUCKWORTH, MARTHA JANE  
*Spivey*

FORRESTER, JACK  
*Winfield*

GADDIE, RUTH  
*Winfield*

English; French Club; English Club.

# Juniors

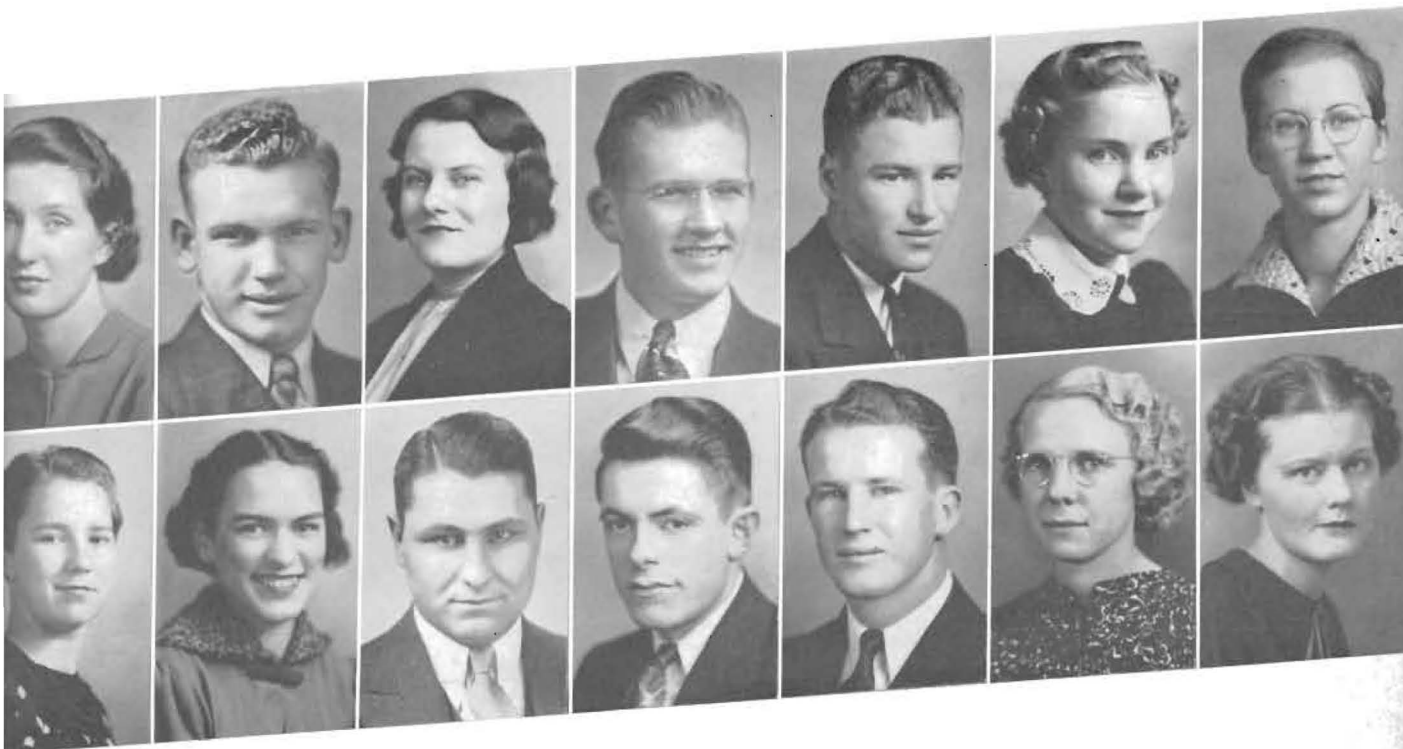

GEE, GERALDINE

*Kinsley*

Home Economics; Sigma; Kappa Omicron Phi; Gamma Omicron.

GILLESPIE, VICTOR

*Pampa, Texas*

Coaching; Basketball; Football.

GLASS, MILDRED

*Gallup, Okla.*

English; Oxford Fellowship; W. A. A.; English Club.

GRAHAM, EUGENE

*Winfield*

Economics; Athens; Social Science; Inter-Society Council.

GREEN, CHARLES

*Winfield*

Pre-Law; Athens; Basketball; Tennis Intramurals.

GREEN, KATHRYN

*Pratt*

English; Belles; K. K.; Student Council; Personnel Council.

GROSSMAN, BARBARA

*Cullison*

English; Sigma; English Club; S. C. M.; Epworth League Cabinet; Church Choir.

GROVES, LUCILLE

*Medicine Lodge*

English; Sigma; Builderettes; English Club; W. A. A.; S. C. M.; College League.

GROVES, MARY ELLA

*St. John*

Chemistry; Sigma; S. C. M.; Grace Church Choir; Band; Science Club.

HENRY, RAY

*Kiowa*

HINSHAW, EDGAR

*Winfield*

Education; Basketball; Football; Tennis; Intramurals.

HOLCOMB, WAYNE

*Zenda*

Business Administration; Athens; Kappa Rho; Intramurals.

HUBBARD, ERNESTINE

*Wilmore*

Music; Band; Elijah.

STUDE, LOIS JOHNSON

*Winfield*

Business Administration; Sigma.

# Juniors



JOHNSTON, LEONARD  
*Dighton*  
Business Administration.

JONES, WALTER  
*Lewis*  
Chemistry; Delphi; Pi Sigma Phi;  
Football.

KELLER, ELMA  
*Newton*

KITTELSON, GLADYS  
*Winfield*  
Education.

KRAUSE, JENNIE  
*Kismet*  
Social Science; Cosmopolitan Club;  
S. C. M.; Social Science-International  
Rel. Club.

KRAUSE, OPAL  
*Plains*

LENANDER, HARLAN  
*Lindsborg*  
Mathematics; Physics; Chemistry;  
Delphi, Rush Captain; Physical Science  
Club; Band; Junior Class, Vice-  
President; Kappa Rho.

LIPPOLDT, MARIAN  
*Kinsley*  
Home Economics; Sigma; Kappa  
Omicron Phi; Gamma Omicron Phi;  
Jinx Janes, English Club.

LITTLE, ELIZABETH  
*Conway Springs*  
English; Expression; Belles, Pres-  
ident, Rush Captain; English Club;  
Jinx Janes; Lencans; Campus Players;  
Inter-Society Council; Sophomore  
Class Secretary-Treasurer; Dramatics.

LIVENGOOD, VERN  
*Winfield*  
Social Science; Delphi; Social Science  
Club.

LYON, LUTHER  
*Winfield*  
Chemistry; Mathematics, Physics;  
Athens; Band; Science Club.

MEEKER, RUTH  
*Wichita*  
Public School Music; Sigma; Piano  
Culture Class; First M. E. Choir.

MCINTOSH, RUTH  
*Mound City*  
Piano, English; Belles; String Trio;  
Epworth League Cabinet; Piano Cul-  
ture Class, President.

METTLING, CARL  
*Centerville*  
Business Administration; S. C. M.;  
Student Council; Basket Ball.

# Juniors

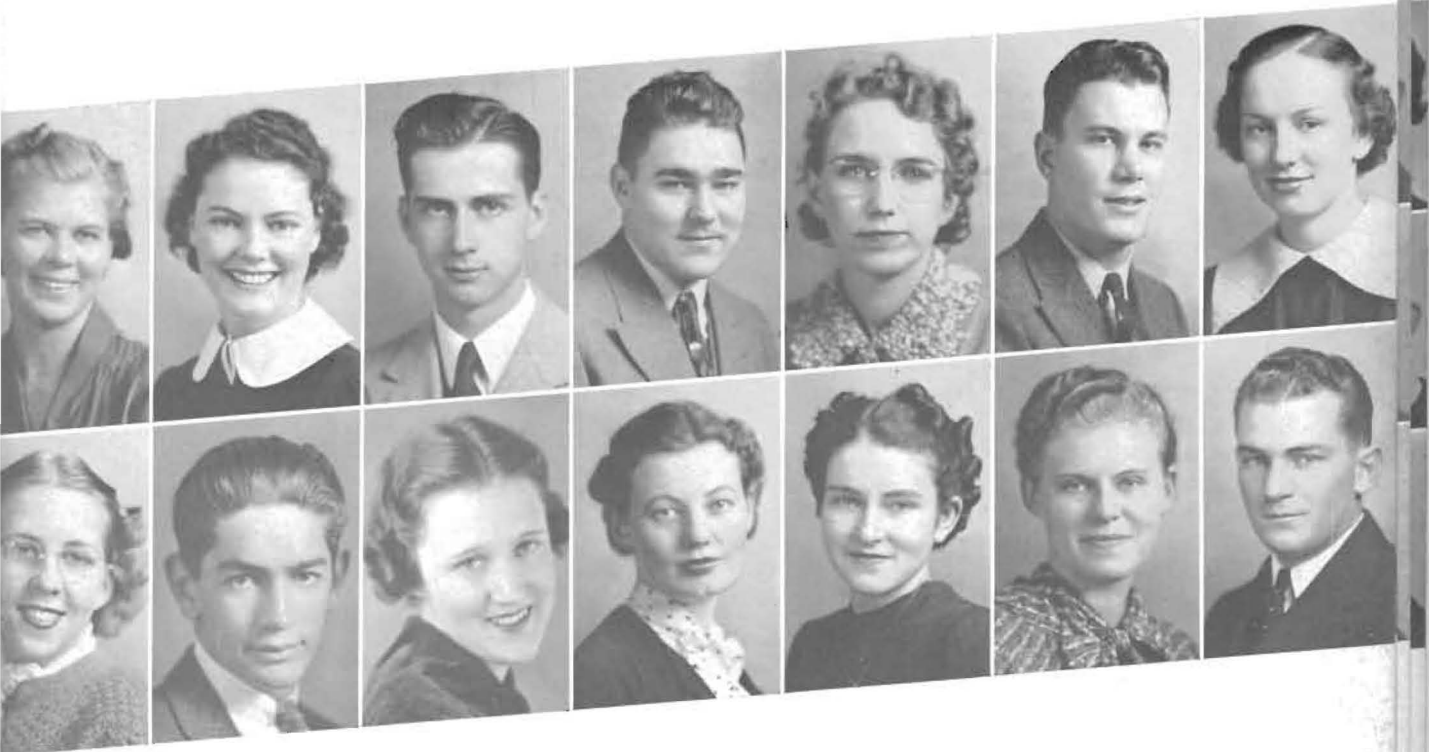

METTLING, MILDRED  
*Lewis*

MOORE, VIRGINIA  
*Sedgwick*

Aurora, Regent; Student Council;  
Personnel Council; Inter-Society Council;  
K. K.

MORGAN, T. D.  
*Winfield*

Physics, Mathematics; Physical  
Science Club.

MUSICK, WILLIS  
*Canton*

Education; Biology; Pi Sigma Phi;  
Pi Gamma Mu; Band; Football; Intramurals.

NILES, EDITH  
*Copeland*

English; Belles; Lencans; Cosmopolitan Club; Speech; Choir.

NORTON, ORLAN  
*Johnson*

Business; Education; Intramurals.

NURSE, THELMA  
*Medicine Lodge*

Home Economics; Sigma Gamma Omicron; S. C. M. Cabinet; Epworth League Cabinet; Estes Co-Op.

ORMES, CAROL  
*Winfield*

Home Economics; Gamma Omicron;  
Church Choir; Orchestra.

OSTERHOUT, DON  
*Winfield*

History; Athens; Track; Intramurals.

PARKER, BEATRICE  
*Ashland*

History; Belles; Jinx Janes; Builderettes; W. A. A.

PARKHURST, WINIFRED  
*Alva, Okla.*

PARSONS, MARJORIE  
*Winfield*

Public Speaking; Sigma; Builderettes; S. C. M.; Campus Players; Epworth League, President; Junior Class, Secretary; English Club.

PARTRIDGE, PEARL  
*Macksville*

Home Economics; Gamma Omicron; S. C. M.

PHILLIPPI, JAMES  
*Argonia*

History; Pi Sigma Phi; Delphi; Social Science Club; Personnel Council; Junior Class, President.

# Juniors

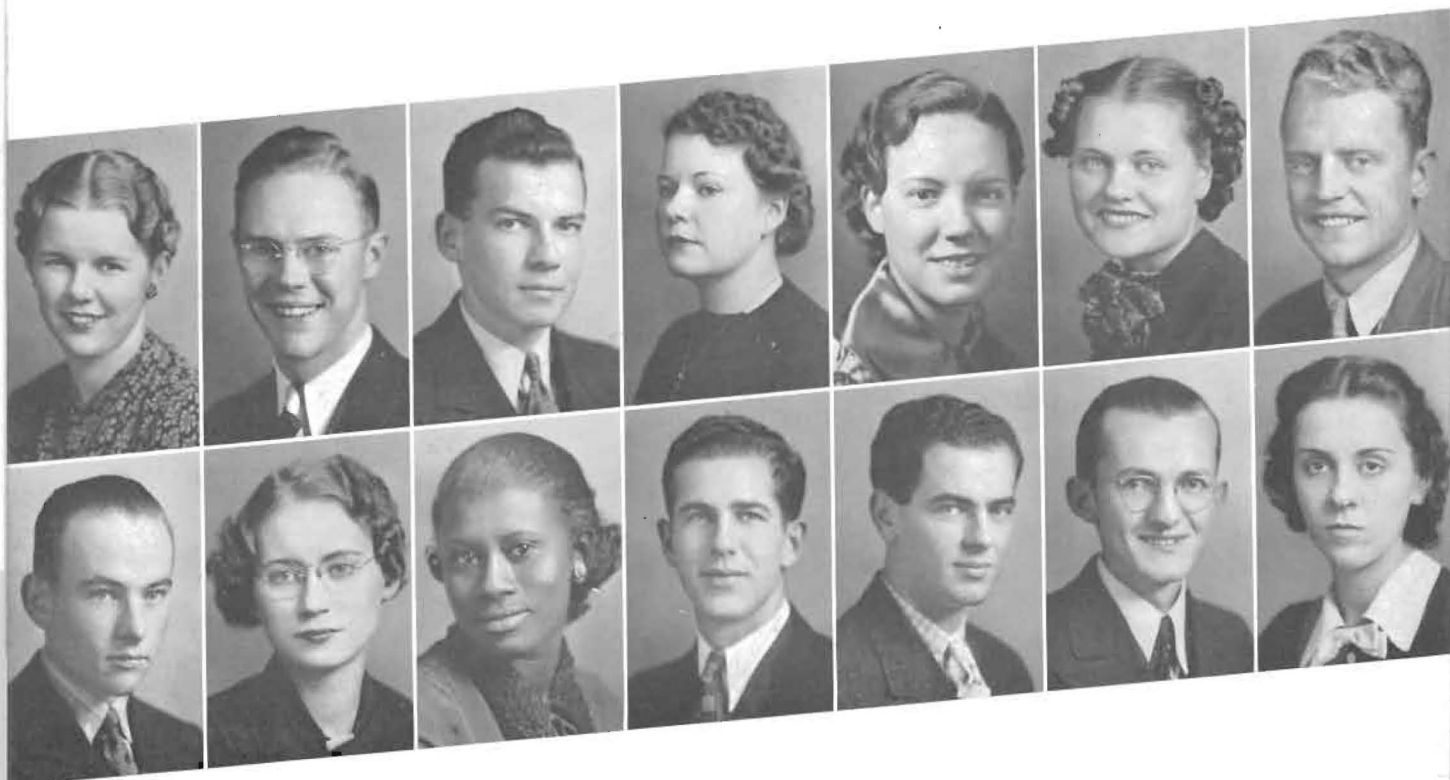

POUNDSTONE, MARY CATHERINE  
*Winfield*

English; Belles-Lettres; Jinx Janes; English Club; Cosmopolitan Club; A Cappella Choir; Estes Co-op.

RESLER, ANSEL  
*Cedarvale*

Speech; Athens; A Cappella; English Club; Personnel Council; Student Council; S. C. M.; Cheer Leader; Grace Church Choir.

RICKARD, HAROLD  
*Bartlesville, Okla.*

Social Science; Delphi; S. C. M. Cabinet; Church Choir; Epworth League Cabinet.

ROGERS, ALENE  
*Lake City*

Biology; Aurora.

WHITESSELL, ALTA ROGERS  
*Winfield*

Music; Sigma.

RUMSEY, LOLA MAE  
*Winfield*

SCHWINT, AL  
*Hopewell*

Chemistry; Delphi; Kappa Rho; Physical Science Club; Rooters Club. President; Moundbuilder Staff; Collegian Staff; Intramurals.

SHANNON, DONALD  
*Fellsburg*

Pre-Medics; Athens.

SHELDON, RUBIE  
*Cunningham*

English; Sigma; English Club; Pi Gamma Mu; Social Science Club; S. C. M. Cabinet; Epworth League Cabinet; Cosmopolitan Club, President.

SMITH, INEZ  
*Winfield*

SPEIRS, GENE  
*Kinsley*

Pre-Medics; Delphi; Kappa Rho; Leneans; Campus Players; Freshmen Class President; Personnel Council; Band; Student Council; A Cappella; Physical Science Club.

SPITZE, LEROY  
*Kinsley*

Chemistry; Delphi; Physical Science Club.

STAUFFACHER, ARTHUR  
*Leadville, Colo.*

Physics; Mathematics; Physical Science Club, Secretary.

STECHER, MILDRED  
*Haven*

Dramatics.



# Juniors

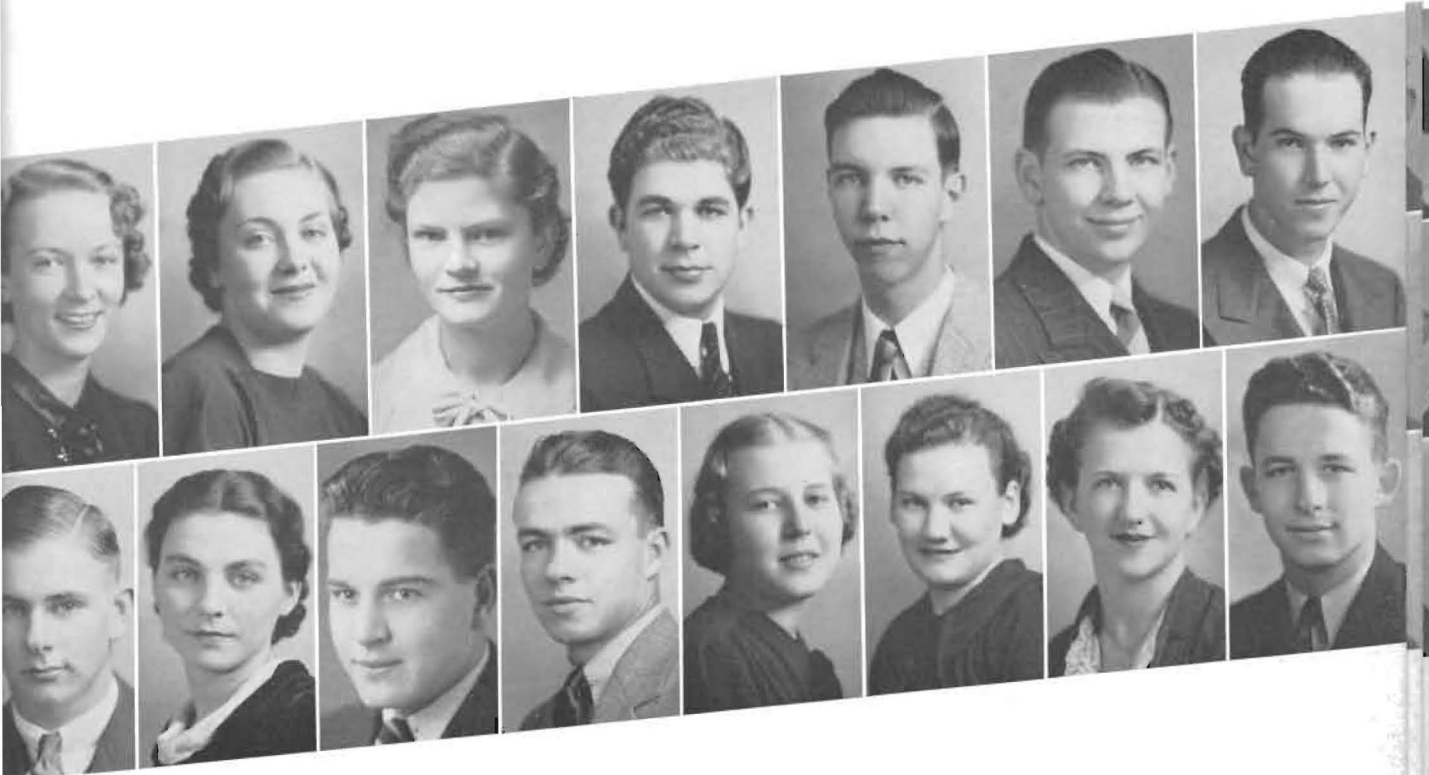

STORY, MARY  
*Pawhuska, Okla.*

English; Belles-Lettres; Jinx Janes;  
English Club.

THOMAS, MARGARET  
*Argonia*

English; Sigma; English Club; A  
Cappella Choir; Grace Church Choir.

VAN NATTA, EULA  
*Ponca City, Okla.*

English; Belles-Letters; Jinx Janes.

VAN VALKENBURG, ELMO  
*Danville*

Business Administration; Athens,  
President; Social Science Club; Band;  
Orchestra.

WALLACE, MARLIN  
*Oxford*

Chemistry

WARNER, EDWARD

Business Administration; Athens;  
Collegian, Business Manager; Mound-  
builder.

WEBBER, KARL  
*Winfield*

WEIGLE, LYLE  
*Winfield*

Geology, Intramurals.

WENIGER, LOUISE  
*Cleveland*

Home Economics; Social Science Club; S. C. M.;  
Gamma Omicron; Builderettes; W. A. A.

WHITESELL, ROBERT  
*Winfield*

Physical Education; Delphi; Pi Sigma Phi; Football.

I WOODARD, CHALMER

Science; Math; Delphi; Pi Sigma Phi; Science Club;  
Football.

WRIGHT, ADAH  
*Grenola*

Sociology; Pi Gamma Mu; English Club; S. C. M.;  
Social Science Club.

WRIGHT, HELEN  
*Adair, Okla.*

Math; Science; W. A. A., Secretary; Science Club.

WRIGHT, PEGGY  
*Zenda*

English; Latin; Belles-Lettres, Vice-President; English  
Club; Pi Gamma Mu; Moundbuilder Staff; Junior Class  
Vice-President.

YOULE, ROBERT  
*Winfield*

Economics; Athens, Vice-President; Pi Kappa Delta,  
President; Pi Gamma Mu; Kappa Rho, Vice-President;  
Student Body, and Student Council, President; Personnel  
Council; Intramurals; Freshman Class, President; Col-  
legian Staff.

# Sophomores

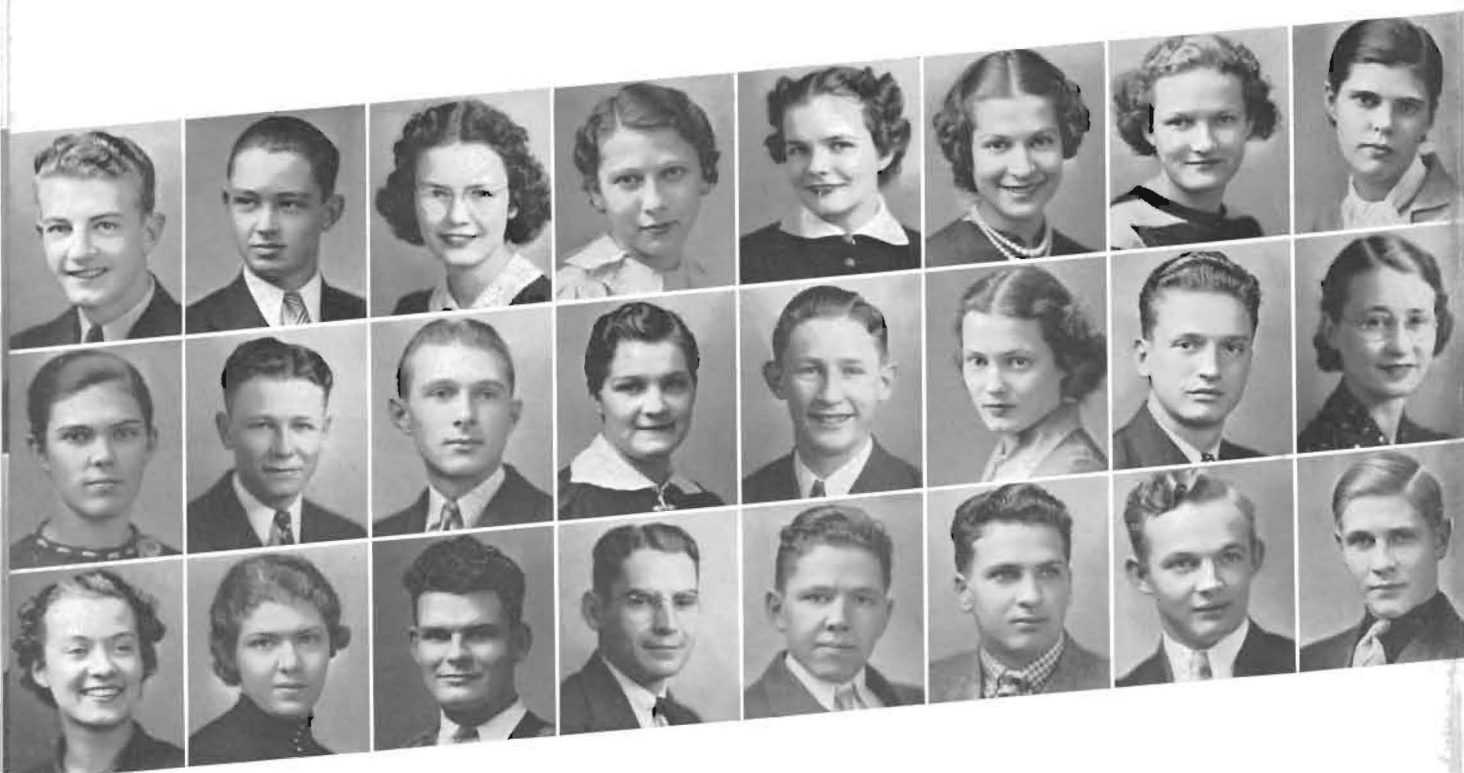

## Top row

ALLEN, WARREN  
*Cunningham*

AMRINE, ROBERT  
*Winfield*

ANDERSON, LENA  
*Winfield*

ARDERY, SADIE  
*Copeland*

AUSTIN, VIRGINIA  
*Mulvane*

BADEN, ADELAIDE  
*Winfield*

BARNETT, ADA  
*Winfield*

BEEMAN, MARY  
*Winfield*

## Middle row

BEEMAN, VIOLA  
*Winfield*

BERRY, DELMAR  
*Cullison*

BIRCHENOUGH, DON  
*Anthony*

BRAY, RACHEL  
*Cleveland*

BROWN, BILL  
*Winfield*

BROWNLEE, MARY ELLEN  
*Pretty Prairie*

CARRIER, JOE  
*Coldwater*

CARTTAR, VELMA  
*Fowler*

## Bottom row

CLARK, ROBERTA  
*Tulsa, Okla.*

COBB, LORENE  
*Wellington*

COCKRUM, DARIUS  
*Johnson*

CONAWAY, FLOYD  
*Waynoka, Okla.*

COUCH, DEAN  
*Winfield*

COUNTRYMAN, GLENN  
*Winfield*

CRABB, HARVEY  
*Bucklin*

CRANMER, ASHLEY  
*Conway Springs*

# Sophomores



## Top row

MASTERTON, DOROTHY  
*Wilmore*

MASUDA, MUYUKA  
*Honolulu, Hawaii*

MAWDSLEY, MARY KATHRYN  
*Pratt*

MCCALL, EVAN  
*Canton*

MCCOY, JOE  
*Hugoton*

MCDERMOTT, MARTHA  
*Winfield*

McFALL, PEARLE  
*Sawyer*

PARKER, MAXINE  
*Langdon*

## Middle row

McINTOSH, MARGARET  
*Mound City*

McNUTT, JOHN  
*Belpre*

McWHIRT, MORRIS  
*Conway Springs*

MERRIAM, ESTHER  
*Winfield*

MILLER, BETTY  
*Mulvane*

MILLER, HEBER  
*Beaver, Okla.*

MOOTS, CLARK  
*Medicine Lodge*

MORRIS, JAMES  
*Winfield*

## Bottom row

MORRISON, ELIZABETH  
*St. John*

MURPHY, RALPH  
*Prelly Prairie*

MYER, WILLARD  
*Winfield*

ONCLEY, JEAN  
*Winfield*

ONCLEY, RUTH  
*Winfield*

OVERBEY, WANDA  
*Winfield*

PARKER, MARGARET  
*Winfield*

McGINNESS, EARL  
*Aulne*

# Sophomores

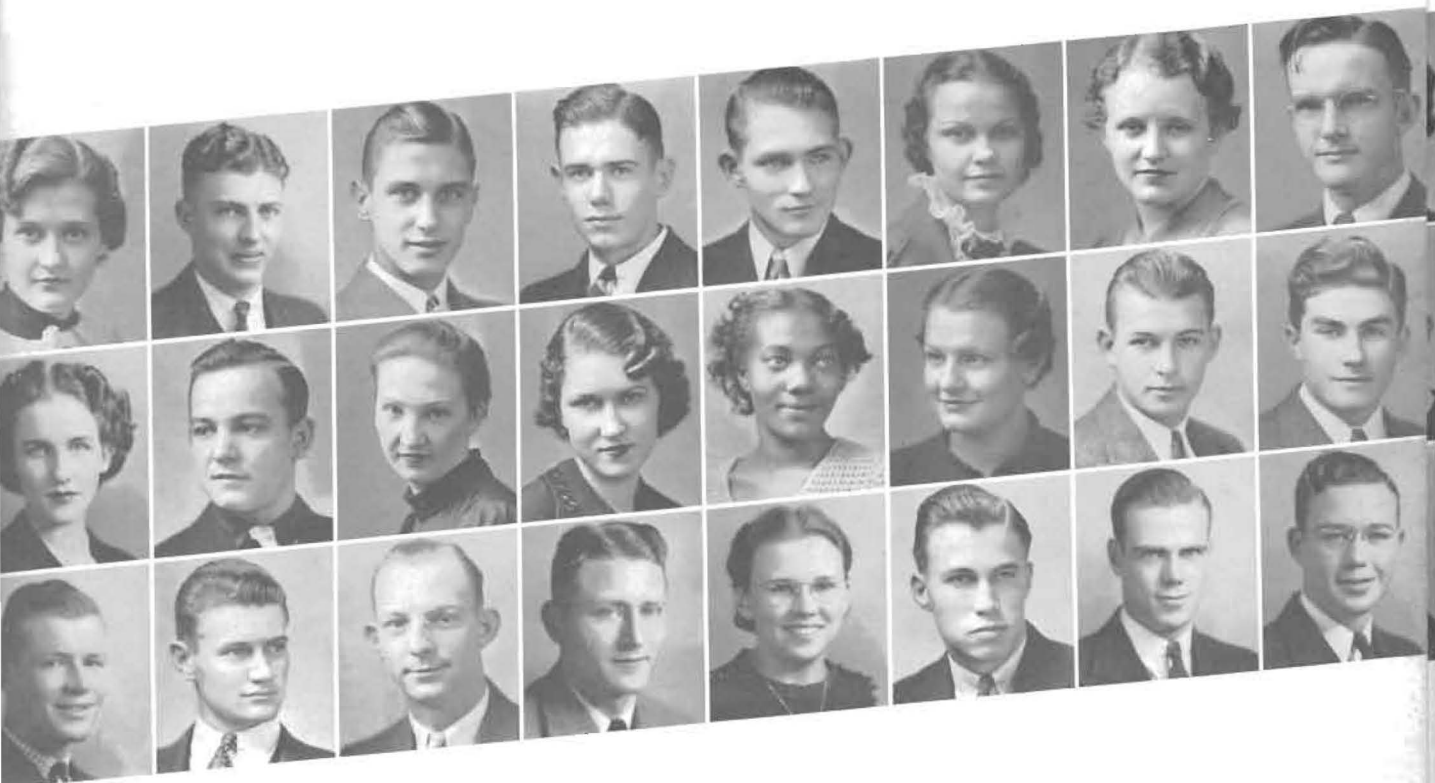

## Top row

CROW, MAXINE  
*Alamosa, Colo.*

DAGGETT, MERLE  
*Winfield*

DIETERICH, THEODORE  
*Winfield*

DUNGAN, EARL  
*Geneseo*

ELLIOTT, CHARLES  
*Rock*

EMERSON, HARRIETT  
*Wellington*

FELLERS, GARNET  
*Mullinville*

FISHER, PORTER  
*Council Grove*

## Middle row

FLANAGAN, DOROTHEA  
*El Dorado*

FLEENER, ROBERT  
*Liberal*

FLOWERS, HAZEL  
*Cimarron*

FOSTER, ELAINE  
*Pretty Prairie*

FRANKLIN, MAYELLA  
*Winfield*

GARDNER, BARBARA  
*Wellington*

GEISSLER, GARY  
*Valley Stream, N. Y.*

GORSUCH, JACK  
*Leoti*

## Bottom row

GRAHAM, ALLEN  
*Winfield*

GREEN, ROBERT  
*Beaver, Okla.*

HAINES, ROBERT  
*Winfield*

HAMM, LEE  
*Winfield*

HANNAWALD, DORA  
*Proll*

HARRINGTON, JOHN  
*Cambridge*

HARRIS, WILLIAM  
*Winfield*

HAYS, WENDELL  
*Winfield*

# Sophomores



## Top row

HENDRICKS, HAZEL  
Beaver, Okla.

HENDRICKS, HERBERT  
Beaver, Okla.

HESSER, WREATHA  
Copeland

HIGHFILL, DORIS  
Winfield

HILLYARD, RUTH  
Lakin

HOLCOMB, EARL  
Zenda

HOWELL, KEITH  
Langdon

HUBENETT, MARCIA  
Preston

## Middle row

HUFF, REX  
Preston

HULL, GLENN  
Liberal

KELMAN, RUTH  
Pretty Prairie

KEMPER, RAYMOND  
Lynbrook, N. Y.

KIDDOO, LORENE  
Canton

KING, CAROL  
Douglass

KRELL, J. D.  
Orford

LAIRD, JOE  
Winfield

## Bottom row

LAKIN, JESSIE LEE  
Kingman

LAWRENCE, JEANNE  
Winfield

LITTLE, FRANK  
Winfield

LUKE, LETA  
Scott City

MAGNUSSON, KARL  
Rock

MAJOR, JOHN  
Valley Center

MARINE, DALE  
Copeland

MARTIN, RUDOLPH  
Trousdale



# Sophomores



## Top row

PEDEN, GLENN  
*Moline*

PORTER, CECIL  
*Winfield*

POTTER, TRESIA JANE  
*Winfield*

QUINN, PAUL  
*Arkansas City*

RATCLIFF, LEON  
*Belle Plaine*

RECCIUS, REX  
*Hooker, Okla.*

REIMER, GWENDOLYN  
*Sterling*

REYNOLDS, MARY  
*Winfield*

## Middle row

RHINE, ANNA VERA  
*Winfield*

RICKERS, EDITH  
*Plains*

RIEBE, LOUIS  
*Augusta*

RITTER, JEAN  
*Hugoton*

ROBBINS, LUCILLE  
*Larned*

ROBINSON, FRANCES  
*Winfield*

RODGERS, BESS  
*Winfield*

ROHL, DAVID  
*Greensburg*

## Bottom row

SCHAEFER, DRAYTON  
*Valley Stream, N. Y.*

SHAY, MAX  
*Winfield*

SCHMIDT, FLORENCE  
*Sawyer*

SHRAUNER, ROBERT  
*Copeland*

SHUMATE, EDMOND  
*Minneola*

SIMS, WARD  
*Minneola*

SMELTZER, VIRGINIA  
*Holly, Colo.*

SMISCHN, WILBERT  
*Winfield*

# Sophomores

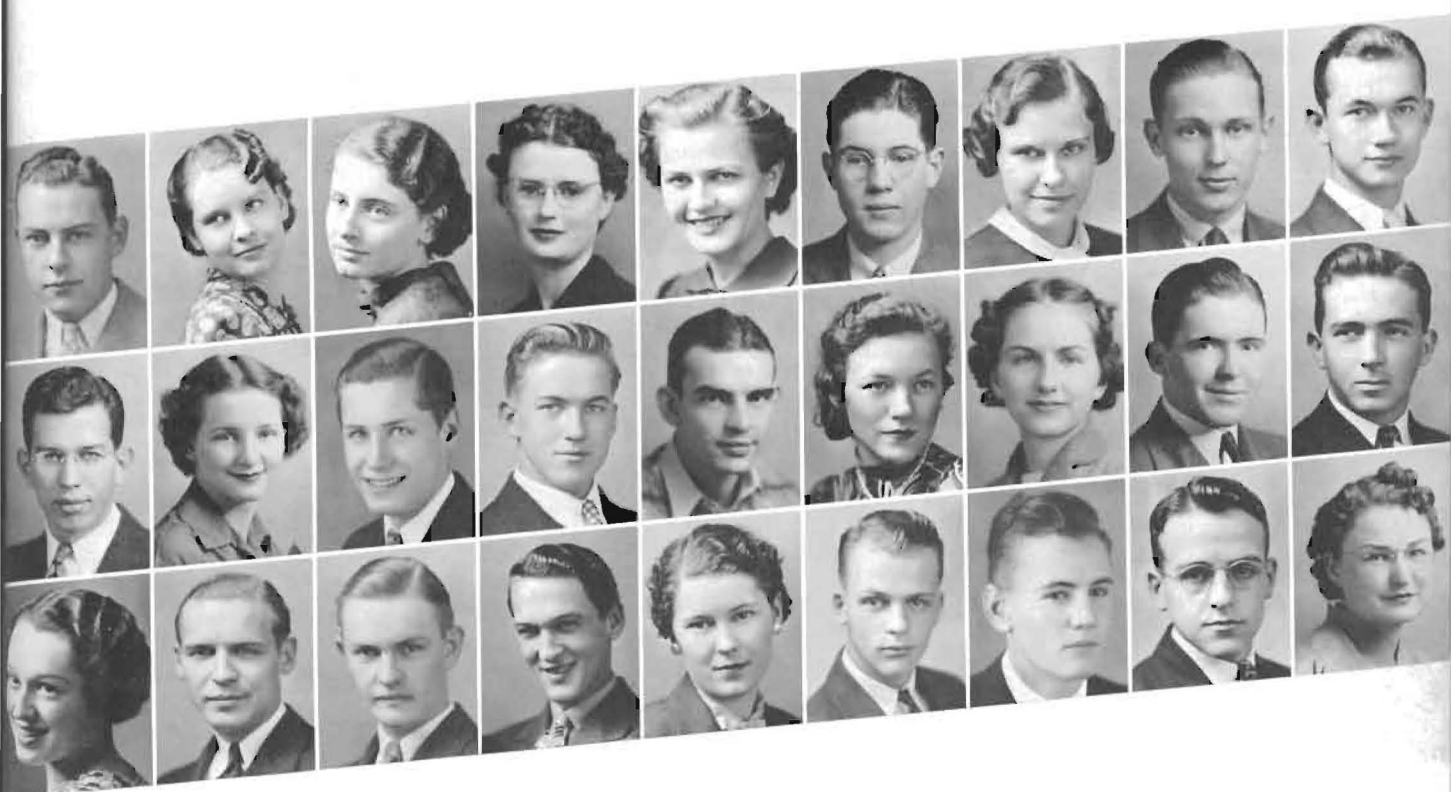

## Top row

SMITH, RALPH  
*Liberal*

SPITZE, DOROTHY  
*Kinsley*

SPITZE, LEAH  
*Kinsley*

STEVENSON, JOSEPHINE  
*Scott City*

STEVIK, DOROTHY  
*Nowata, Okla.*

STINER, BERNARD  
*Winfield*

STOLLEI, MILDRED  
*Wichita*

SWANSON, HERSHEL  
*Winfield*

TAYLOR, FRANCIS  
*Joplin, Mo.*

## Middle row

THORNE, MILTON  
*Sedan*

TOBIAS, MARGARET  
*Lyons*

TORRANCE, FRED  
*Winfield*

TORRANCE, LYNN  
*Norwich*

TUCKER, LLOYD  
*Winfield*

WARNER, MARY THELMA  
*Winfield*

WEAVER, JUANITA  
*Leon*

WEBB, ALLAN  
*Clearwater*

WEBBER, JAMES  
*Hugoton*

## Bottom row

WILKINS, VIRGINIA  
*Winfield*

WILSON, FLOYD  
*Arkansas City*

WILSON, WAYNE  
*Winfield*

WOODDELL, PHILO  
*Winfield*

YARBERRY, JERRY  
*Winfield*

YOUNG, GORDON  
*Fort Scott*

YOUNG, WILLIAM  
*Protection*

YUST, WALLACE  
*Sylvia*

CHRISTMAN, MARJORIE  
*Ashland*

# Freshmen



## Top row

ALEXANDER, LAVERE  
Hanston

ALLEY, HARRIET  
Oxford

BAKER, VIRGINIA  
Cullison

BANKS, JOHN, JR.  
Winfield

BARKER, BEN  
Winfield

BASORE, ELEANOR  
Valley Center

BEAN, RALPH  
Anthony

BELL, VIVIAN  
Valley Center

BELT, EDWARD  
Ashland

## Middle row

BENTON, ALICE  
Cimarron

BENTON, DWIGHT  
Pratt

BERGDALL, SARA JO  
Winfield

BERRY, VERA  
Cullison

BLACKMER, MELVA  
Osmand, Nebr.

BRIAR, RUSSELL  
Newton

BRIDGEWATER, FRED  
Beaver, Okla.

BRIGGEMAN, ETHEL  
Preston

BROOKS, DOROTHY  
Burden

## Bottom row

BROTHERS, HELEN  
Winfield

BROWN, BONNIE JEAN  
Grenola

BROWN, CLARA  
Barnsdall, Okla.

BROWN, PORTER  
Winfield

BRUBAKER, LUCILLE  
Cambridge

BUCHANAN, CARL  
Larned

BURSACK, KENNETH  
Oxford

CLARK, VIVIAN  
Leon

CLARKE, MARGARET  
Winfield

# Freshmen

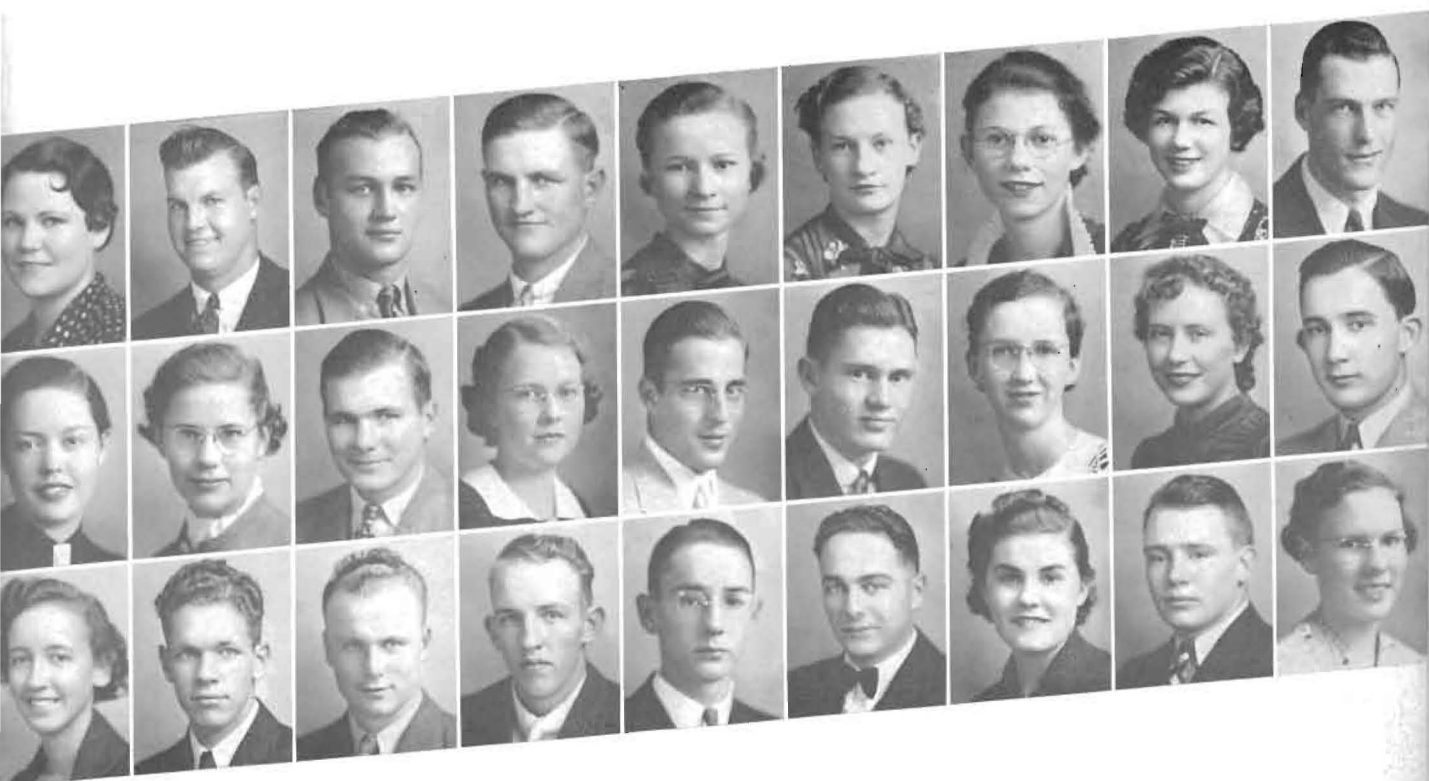

## Top row

COLEMAN, CECILE  
*Medicine Lodge*

COOK, FRANK  
*Cambridge*

COPELAND, ROLAND  
*Argonia*

DAUGHENBAUGH, RUSSELL  
*Burdett*

DAUGHENBAUGH, VERNA  
*Burdett*

DAVIS, EMMA IRENE  
*Beaver, Okla.*

DAVIS, ROSE ZELLA  
*Winfield*

DEAN, MARY JANE  
*Copeland*

DECKERT, JOHN  
*Pawnee Rock*

## Middle row

DEMAREE, MILDRED  
*Wichita*

DIETERICH, LAJEUNE  
*Minneola*

DILLMAN, NEIL  
*Hesston*

DULANEY, BETTY  
*Winfield*

EARHART, BILL  
*Winfield*

ELLIOTT, LLOYD  
*Plains*

EMBERS, MABEL  
*McPherson*

ERICKSON, ARDYTHE  
*Larned*

FORSYTH, GERALD  
*Medicine Lodge*

## Bottom row

FOSTER, ERMA  
*Winfield*

FOSTER, MORRISON  
*Pretty Prairie*

GERSTBERGER, LEROY  
*Copeland*

GIBSON, ROBERT  
*Isabel*

GILBERT, JAMES  
*Halsstead*

GILLOCK, PORTER  
*Deerfield*

GORSUCH, EVA JEAN  
*Leoti*

GRAY, CHARLES  
*Pretty Prairie*

GROVES, BELVA  
*St. John*

# Freshmen



## Top row

GROVES, HAROLD  
*Winfield*

GULICK, JESSE  
*Burden*

HALEY, MARLIN  
*Kingsdown*

HARRELL, BRUCE  
*Sawyer*

HEADLEY, WILLEVA  
*Burden*

HERD, HAROLD  
*Coldwater*

HICKS, VERDIE  
*Sterling*

HIGSMITH, RAY  
*Howard*

HILDRETH, NORTON  
*St. John*

## Middle row

HISKETT, VIRGINIA  
*Isabelle*

HODGETTS, JOHN  
*Lynbrook, N. Y.*

HOTTON, DEAN  
*Syracuse, N. Y.*

HOUSE, EDNA  
*Sawyer*

HOWELL, KEITH  
*Langdon*

IRION, CLARABELLE  
*Pawnee Rock*

WRIGHT, PHYLLIS JAGGERS  
*Winfield*

JOHNSON, MARGERY  
*Mt. Hope*

JOHNSTON, RUTH  
*Norwich*

## Bottom row

JONES, CLYDE  
*Wichita*

KANAGA, LAVERNE  
*Derby*

KANTZ, MARY MARVEL  
*Wichita*

KEAHON, DON  
*Valley Stream, N. Y.*

KIMZEY, DEE  
*Wellington*

KIRBY, GLADYS  
*Ashland*

KIRKPATRICK, POLLY  
*Hutchinson*

KISSICK, AILEEN  
*Mt. Hope*

KNEPPER, MARGERY  
*Winfield*



# Freshmen

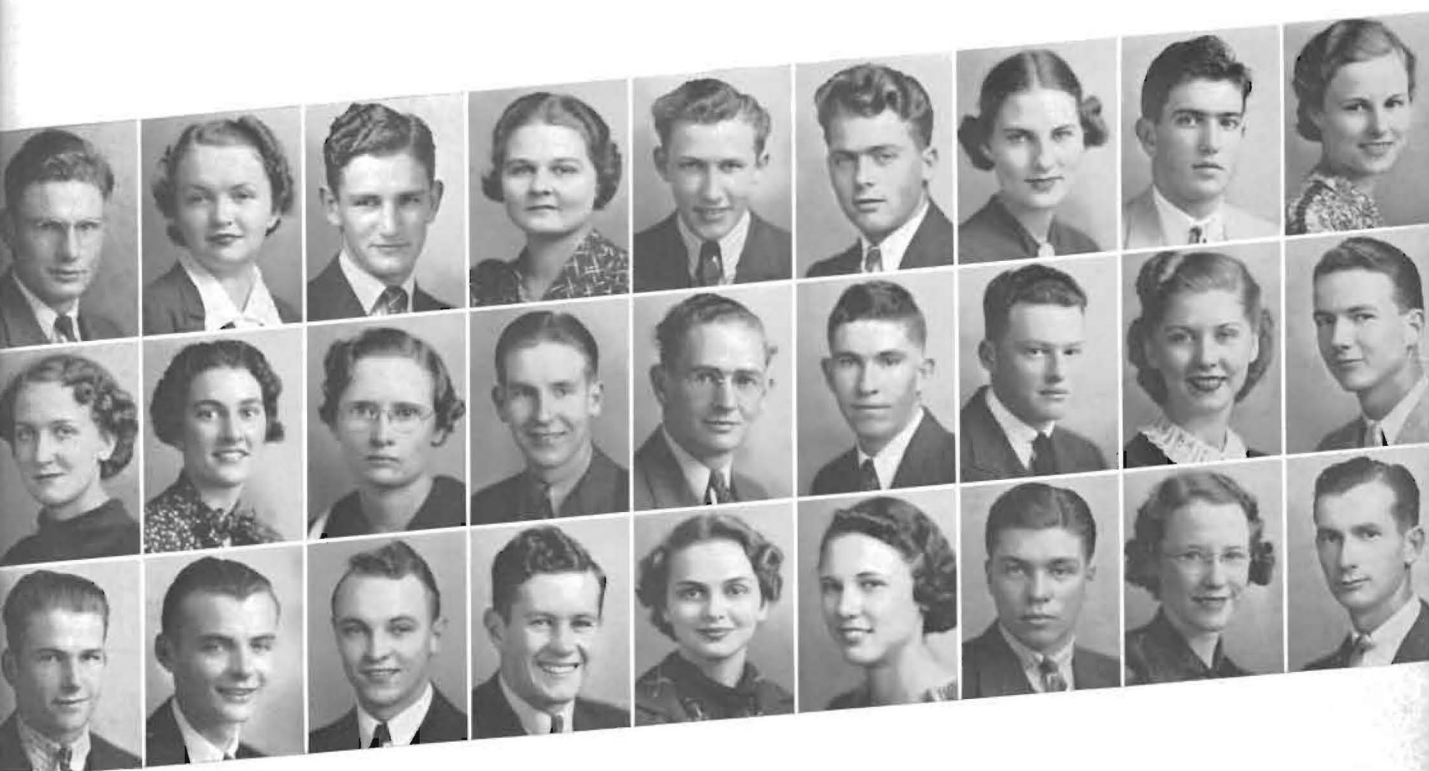

## Top row

KUHN, HAROLD  
*Hanston*

LANE, BETTY ANN  
*Belle Plaine*

LEFTWICH, RICHARD  
*Burden*

LOGSDON, PAULINE  
*Winfield*

LUNSFORD, J. L.  
*Winfield*

MCDONALD, EMERSON  
*Great Meadows, N. J.*

MACMASTER, RITA  
*Kemp, Texas*

MALONE, PAT  
*Liberal*

MANNING, WILMA  
*Burns*

## Middle row

MARTEN, ALETHA  
*Winfield*

MATTHEWS, MARGARET  
*Wakila, Okla.*

MCBETH, VERNA  
*Burden*

MCCOMAS, EDWARD  
*Winfield*

MCCORKLE, ROLAND  
*Kansas City, Mo.*

McKENNA, LeROY  
*Leadville, Colo.*

METTLING, HAROLD  
*Lewis*

MILLARD, KATHRYN  
*Zenda*

MILLER, VICTOR  
*Ness City*

## Bottom row

MILLER, VERNON  
*Hanston*

MITCHELL, WILLIAM  
*Protection*

MORRELL, ORVILLE  
*Winfield*

MURRAY, WILLIAM  
*Winfield*

NEFF, VIRGINIA  
*Wellington*

NILES, EVA JEAN  
*Sedgwick*

NUNEMAKER, J. WESLEY  
*Langdon*

NUNEMAKER, TWILA  
*Langdon*

NUNEMAKER, WILLIAM  
*Hesslon*

# Freshmen



## Top row

OTEY, VIRGINIA  
Winfield

OTT, LAWRENCE  
Kinsley

PATTON, LEO  
Sublette

PETTIT, DON  
Winfield

PICKERING, IRENE  
Winfield

PICKERING, JIMMY  
Preston

POTTER, MELVIN  
Belle Plaine

RALL, LOIS  
Zenda

REEVES, MELVIN  
Langdon

## Middle row

REILLY, MATTHEW  
New York City

RHEA, VIRGINIA  
Wellington

RICKARD, ORLEVA  
Spivey

RIGG, OLIVE JUNE  
Leon

ROBERTS, MONTRA  
Winfield

ROSS, RICHARD  
Bidar, Deccan, India

SCOTT, BUFORD  
Johnson

SEEMAN, ANDY  
Larned

SEEVERS, DELMAR  
St. John

## Bottom row

SHIELDS, GALE  
Winfield

SHIVES, HELEN  
Winfield

SHOOK, PHYLLIS  
Augusta

SHRAUNER, CATHERINE  
Copeland

SHUSTER, KATHRYN  
Caldwell

SIBLEY, GERALD  
Lewis

SMITH, BRUCE  
Pawnee Rock

SMITH, MARGARET  
Larned

SNOOK, ALLEN  
New Salem

# Freshmen

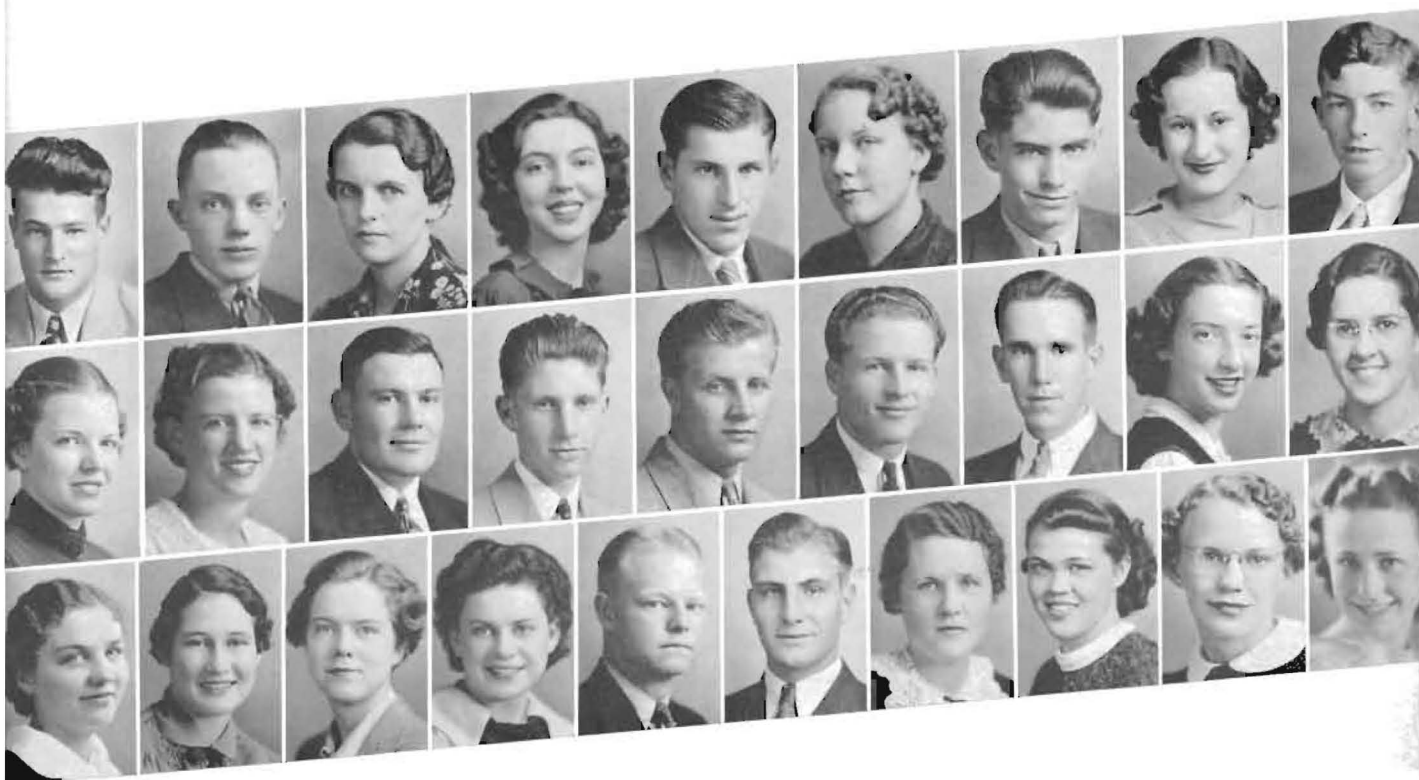

## Top row

SNYDER, EUGENE  
*Lewis*

SOOTER, DALE  
*Winfield*

STAUFFACHER, MARY  
*Leadville, Colo.*

STEPHAN, YVONNE  
*Winfield*

STEVENS, HAROLD  
*Sterling*

SUMRALL, OLETA  
*Beaver, Okla.*

THORNTON, RAYMOND  
*Winfield*

TODD, LENORE  
*Pretty Prairie*

TREDWAY, HAROLD  
*Burden*

## Middle row

TRUMBULL, ANELLE  
*Butler, Mo.*

VAN GUNDY, DOROTHY  
*Osborne*

WADE, WINSTON  
*Winfield*

WARD, W. C.  
*Moscow*

WARDEN, ARCHIE  
*Liberal*

WARNER, HAROLD  
*Hugoton*

WATKINS, RONALD  
*Dawn, Mo.*

WATSON, MARJORIE  
*Winfield*

WELCH, ROZELLA  
*Johnson*

## Bottom row

WENIGER, DOROTHY  
*Cleveland*

WHEATLEY, MARION  
*Leadville, Colo.*

WHEELER, BETTY  
*Towanda*

WHITE, LOUISE  
*Pratt*

WHITE, WAYNE  
*Oxford*

WILLIAMS, PAUL  
*Marion*

WILSON, DOROTHY  
*Jelmore*

WOODDELL, ELIZABETH  
*Winfield*

YORK, RUTH  
*Ashland*

YOULE, ELEANOR JEAN  
*Winfield*

## Second Sems. Students



*Top row*

GOFORTH, DON  
*Winfield*

Junior.

*Middle row*

MENENDEZ, RUBEN  
*Winfield*

Sophomore.

*Bottom row*

JOHNSON, ARTIS  
*Winfield*

Special.

LALLEMONT, VERNON  
*Kildare, Okla.*

Junior.

DUDITS, WILLIAM  
*New Brunswick, N. J.*

Sophomore.

McCOLLUM, MILTON  
*Winfield*

Freshman

WISEHART, WILLIS  
*Mayfield*

Junior.

TUCKER, MARVIN  
*Winfield*

Sophomore.

SNYDER, HUGH  
*Haviland*

Sophomore.

HILLIER, JOHN  
*Cambridge*

Freshman.

McCONN, RICHARD  
*Winfield*

Freshman.

# Index

## A

Albright, Dr. Penrose S., 28, 76, 78  
 Alexander, La Vere, 53, 110  
 Allen, Dr. Leroy, 16, 32, 75, 78  
 Allen, Mildred, 21, 97  
 Allen, Virginia, 16, 17, 23, 29, 57, 97  
 Allen, Warren, 21, 25, 40, 59, 104  
 Alley, Harriet, 22, 32, 57, 110  
 Ambrose, Frances, 21, 78  
 Ames, Robert, 13, 18, 53, 97  
 Amrine, Robert, 104  
 Andersen, Dr. Annette, 17, 78  
 Anderson, Lena, 14, 15, 29, 50, 104  
 Ardery, Sadie, 50, 104  
 Auner, Thomas, 16, 25, 28, 89  
 Austin, Virginia, 21, 22, 104

## B

Baden, Adelaide, 57, 104  
 Baker, Dr. J. Thompson, 16, 32, 78  
 Baker, Virginia Lee, 110  
 Banks, Jack, 22, 61, 110  
 Barbour, Hobart, 79  
 Barker, Benjamin, 59, 110  
 Barnes, Alfred, 59  
 Barnett, Ada Beth, 104  
 Basore, Eleanor, 23, 50, 110  
 Basore, Marian, 21, 22, 97  
 Baty, Ruth, 22, 50, 97  
 Bauman, Margaret, 16, 18, 29, 32, 33, 50, 89  
 Bayne, Virgil, 97  
 Bayne, Charles, 89  
 Bean, Joyce, 18, 50, 89  
 Bean, Ralph, 22, 110  
 Beeman, Viola, 30, 50, 104  
 Beeman, Mary, 50, 104  
 Bell, Vivian, 110  
 Bell, Edward, 25, 53, 110  
 Benton, Alice, 22, 110  
 Benton, Dwight, 21, 53, 110  
 Bergdall, Sara Jo, 110  
 Bernstorff, Lydia, 89  
 Berry, Delmar, 21, 104  
 Berry, Vera, 57, 110  
 Birchenough, Donald, 22, 53, 104  
 Blackmer, Melva, 50, 110  
 Bland, Geneva, 50, 61, 97  
 Bock, James, 79, 89  
 Boles, Paul, 26, 49, 53, 89, 97  
 Boles, Robert, 16, 49, 53, 88, 89  
 Boles, Walter, 16, 29, 53, 79, 89  
 Borger, Clarence, 16, 33, 53, 88, 97  
 Brainard, Edith, 79  
 Bratches, Harold, 59, 62, 68, 70, 97  
 Bray, Rachel, 31, 50, 104  
 Briar, Russell, 62, 68, 70, 110  
 Bridgewater, Freda, 87, 110  
 Briggeman, Ethel, 50, 110  
 Bright, Marjorie, 97  
 Broadie, Margaret, 12, 15, 16, 25, 29, 50, 53, 89, 97  
 Broadie, Raymond, 12, 15, 16, 25, 29, 50, 53, 97  
 Brooks, Dorothy, 23, 33, 50, 110  
 Brothers, Helen, 110  
 Brown, Bill, 22, 104  
 Brown, Bonnie, 57, 110  
 Brown, C. O., 62, 79  
 Brown, Clara, 57, 110  
 Brown, Porter, 71, 110  
 Brown, Robert, 33, 36, 59, 62, 66, 67, 71, 89  
 Brown, Winifred, 30, 50, 97  
 Brownlee, Mary Ann, 21, 30, 56, 57, 89

Brownlee, Mary E., 12, 32, 57, 104  
 Brubaker, Lucille, 110  
 Buchanan, Carl, 59, 66, 67, 110  
 Bunch, Niels, 89  
 Burden, Robert, 27, 89  
 Burdette, E. Marie, 80  
 Burnett, Laura, 29, 90  
 Bursack, Kenneth, 110  
 Burt, Charles E., 80

## C

Caffrey, Betty, 16, 23, 50, 97  
 Campbell, Bonita, 57, 98  
 Carrier, Joe, 53, 67, 71, 72, 104  
 Carson, Lois, 16, 29, 50, 98  
 Carttar, Velma, 18, 104  
 Cashburn, Mabel, 87  
 Christman, Marjorie, 87, 109  
 Chatham, Ivan, 13, 29, 33, 98  
 Clark, Roberta, 104  
 Clark, Vernon, 61, 62, 66, 67, 68, 70, 98  
 Clark, Vivian, 12, 32, 10, 57, 110  
 Clarke, Margaret, 50, 104  
 Clokey, Constance, 24  
 Cloud, Lillian, 16, 31, 65, 80  
 Cobb, Lorene, 50, 104  
 Cobb, Edna, 87  
 Cockrum, Darius, 104  
 Coe, Donald, 12, 11, 25, 39, 47, 19, 53, 90  
 Coleman, Cecile, 111  
 Combs, Esther, 21, 90  
 Conklin, Bettie, 98  
 Conard, Arlyn, 16, 29, 98  
 Conaway, Floyd, 104  
 Cook, Frank, 67, 111  
 Cooper, Earline, 13, 28, 29, 31, 32, 61, 90  
 Cooper, Don, 65, 67, 70, 80  
 Cooper, James, 98  
 Cooper, Wyatt, 90  
 Copeland, Rollin, 67, 111  
 Couch, Dean, 28, 53, 104  
 Countryman, Frank, 12, 13, 16, 29, 33, 53, 98  
 Countryman, Glenn, 12, 22, 53, 104  
 Crabb, Harvey, 29, 53, 72, 104  
 Craft, Jane, 23, 27, 31, 56, 57, 98  
 Cranmer, Ashley, 104  
 Creswell, Ruth, 16, 17, 23, 50, 90  
 Crow, Maxine, 23, 50, 105

## D

Daggett, Merle, 59, 105  
 Daughenbaugh, Russell, 71, 111  
 Daughenbaugh, Verna, 111  
 Daugherty, Jack, 29, 53, 62, 66, 67, 98  
 Davis, Irene, 111  
 Davis, LaVerna, 30, 90  
 Davis, Rose Zella, 111  
 Davidsnn, Robert, 21, 90  
 Dean, Mary Jane, 31, 57, 111  
 Deckert, John, 111  
 Deever, Marian, 18, 21, 50, 90  
 Demaree, Mildred, 24, 50, 111  
 Dettler, C. O., 87  
 Deyo, Josephine, 16, 87, 90  
 Dielmann, Edith, 80  
 Dielmann, Fern, 81  
 Dieterich, Dorothy, 11, 12, 13, 16, 18, 21, 29, 33, 49, 50, 90  
 Dieterich, Ted, 12, 13, 18, 19, 10, 53, 105  
 Dieterich, LaJeune, 18, 21, 111  
 Dillman, Neil, 66, 67, 111

Dixon, Verna, 50, 98  
 Dooley, Helen A., 15, 17, 81  
 Duckworth, Martha Jane, 23, 98  
 Dudits, William, 116  
 Dulancy, Betty, 23, 50, 111  
 Duncan, Haskell, 95  
 Dungan, Earl, 21, 22, 53, 105  
 Dunlevy, Robert B., 81

## E

Eckhart, William, 111  
 Eckel, Howard, 59  
 Edmiston, Wilma, 30, 50, 90, 95  
 Elliott, Charles, 59, 105  
 Elliott, Lloyd, 15, 21, 59, 111  
 Embers, Mabel, 29, 111  
 Emerson, Harriett, 21, 30, 32, 50, 105  
 English, Dorothy, 13, 21, 57, 111  
 Erickson, Ardythe, 22, 57, 111  
 Ericsson, Emily, 81  
 Evers, Helen, 16, 30, 81

## F

Fellers, Garret, 50, 105  
 Fisher, Porter, 105  
 Fisk, Harlan, 91  
 Flanagan, Dorothea, 32, 105  
 Fleener, Robert, 25, 59, 105  
 Flowers, Hazel, 105  
 Forrester, Jack, 67, 98  
 Forsyth, Gerald, 21, 22, 111  
 Foster, Elaine, 50, 105  
 Foster, Erma, 31, 50, 111  
 Foster, Morrison, 21, 25, 40, 53, 111  
 Franklin, Mayella, 105  
 Franks, Keith, 11, 12, 13, 14, 16, 29, 33, 39, 56, 59, 91  
 Friend, Robert, 13, 16, 17, 49, 53, 88, 91  
 Fulton, Mary, 50

## G

Gaddie, Ruth, 98  
 Gantz, Albert L., 82  
 Gardner, Barbara, 23, 29, 32, 33, 51, 105  
 Gardner, George, 62, 65, 82  
 Gee, Geraldine, 30, 51, 99  
 Geissler, Gary, 54, 62, 105  
 Geist, Melvin H., 21, 82  
 Gerstberger, Leroy, 59, 67, 111  
 Gibson, Robert, 111  
 Gilbert, James, 34, 71, 111  
 Gillespie, Victor, 66, 67, 99  
 Gillock, Porter, 111  
 Glass, Mildred, 17, 18, 99  
 Goforth, Don, 116  
 Gordon, Carl, 11, 28, 91  
 Gorsuch, Eva Jeanne, 12, 111  
 Gorsuch, Jack, 59, 67, 105  
 Graham, Allen, 105  
 Graham, Eugene, 31, 56, 59, 99  
 Graham, Helen, 82  
 Graham, Stauley, 22, 25, 28, 31, 56, 59, 91  
 Gray, Charles, 67, 111  
 Green, Charles, 59, 99  
 Green, Kathryn, 12, 13, 35, 57, 99  
 Green, Robert, 26, 105  
 Greene, Fay, 25, 28, 32, 56, 59, 91  
 Grossman, Barbara, 18, 19, 51, 99  
 Groves, Belva, 18, 51, 111  
 Groves, Harold, 59, 112  
 Groves, Mary Ella, 18, 22, 28, 51, 99  
 Groves, Lucile, 19, 51, 99  
 Gulick, Jesse, 28, 29, 112



# Index—Continued

## H

Hadley, Charles, 28, 91  
Haines, Robert, 21, 105  
Haley, Marlin, 112  
Hamm, Lee, 105  
Hannawald, Dora, 17, 29, 30, 57, 105  
Harrell, Bruce, 112  
Harrington, John, 59, 71, 105  
Harris, William, 25, 59, 105  
Hart, Jack, 62, 67, 68, 70  
Hawk, Dorothy, 91  
Hays, June, 22, 24, 51, 91  
Hays, Wendell, 18, 21, 25, 54, 72, 105  
Headley, Willeva, 112  
Hendricks, Hazel, 23, 51, 106  
Hendricks, Herbert, 26, 54, 106  
Henry, Ray, 62, 66, 67, 99  
Herd, Harold, 25, 26, 59, 67, 71, 112  
Herr, Ada M., 16, 29, 76, 82  
Hesser, Wreatha, 51, 106  
Hicks, Verdine, 51, 112  
Highfill, Doris, 23, 57, 106  
Highsmith, Ray, 51, 112  
Hildreth, Norton, 54, 112  
Hillinger, Wallace, 22, 27, 61, 91  
Hill, Lois, 87  
Hillier, John, 71, 116  
Hillyard, Ruth, 106  
Hink, Viola, 51, 91  
Hinshaw, Edgar, 62, 66, 67, 68, 99  
Hiskett, Virginia Lee, 112  
Hodgetts, Jack, 54, 112  
Holcomb, Earl, 59, 106  
Holcomb, Wayne, 25, 56, 59, 99  
Holecek, Harley, 16, 54, 92  
Hotton, Dean, 66, 112  
House, Edna, 112  
Howe, Edward, 112  
Howell, Keith, 21, 106, 112  
Hubbard, Ernestine, 18, 22, 99  
Hubenett, Marcia, 12, 13, 14, 27, 32, 40, 51, 106  
Huff, Rev., 29, 54, 106  
Hull, Glenn, 18, 21, 28, 106  
Hunt, Ida Clawson, 83

## I

Irion, Clarabel, 112

## J

Jefferies, Hazel, 16, 83, 87  
Johnson, Artis, 116  
Johnson, Dean, 99  
Johnson, Margery, 23, 51, 87, 112  
Johnson, Marie, 21, 30, 51, 92  
Johnston, Leonard, 100  
Johnston, Ruth, 17, 23, 57, 112  
Jones, Clyde, 60, 66, 67, 112  
Jones, Melbourne, 18, 54, 92  
Jones, Walter, 66, 67, 100  
Jones, Hugh, 21, 92

## K

Kanaga, LaVerne, 67, 112  
Kantz, Mary Marvel, 22, 31, 51, 112  
Keahon, Don, 54, 112  
Keller, Bert, 12, 27, 31, 39, 49, 54, 88, 92  
Keller, Elma, 100  
Kelman, Ruth, 12, 22, 51, 106  
Kemper, Raymond, 67, 106  
Kiddoo, Lorene, 21, 23, 30, 51, 106  
Kimsey, Dee, 112  
King, Carol, 23, 31, 51, 106

King, Marlys, 13, 30, 31, 61, 92  
Kirby, Gladys, 51, 112  
Kirkpatrick, Polly, 23, 51, 112  
Kissick, Aileen, 21, 23, 51, 112  
Kittelson, Gladys, 100  
Kitzman, Charles, 87  
Klink, Edith, 87  
Knepper, Margery, 112  
Krause, Jennie, 29, 100  
Krause, Opal, 19, 29, 100  
Krell, J. D., 27, 62, 67, 106  
Kuhn, Harold, 67, 113

## L

Laird, Joe, 106  
Lakin, Jessie Lee, 23, 57, 106  
Lallemont, Vernon, 116  
Lane, Betty, 22, 113  
Lawrence, Jeanne, 21, 32, 57, 106  
Leavengood, L. O., 18, 77, 83  
Leftwich, Richard, 51, 113  
Lemander, Harlan, 13, 22, 31, 25, 28, 54, 49, 72, 96, 100  
Lippoldt, Lela, 13, 30, 51, 92  
Lippoldt, Marian, 17, 23, 30, 51, 100  
Little, Elizabeth, 23, 26, 27, 31, 56, 57, 100  
Little, Frank, 29, 106  
Livengood, Vern, 51, 100  
Logsdon, Pauline, 113  
Loudenback, H. H., 83  
Luke, Leta, 23, 51, 106  
Lunsford, J. L., 60, 113  
Lyon, Luther, 22, 28, 60, 100

## M

MacDonald, Emerson, 54, 113  
MacMaster, Marguerite, 29, 57, 113  
McBeth, Verna Belle, 113  
McCall, Evan, 26, 107  
McCollum, Milton, 116  
McComas, Edward, 61, 113  
McConn, Richard, 22, 116  
McCorkle, Roland, 54, 113  
McCoy, Joe, 61, 62, 66, 67, 68, 70, 107  
McDermott, Martha, 24, 57, 107  
McFall, Pearl, 31, 107  
McGinness, Earl, 107  
McIntire, Florence, 12, 13, 31, 32, 37, 49, 51, 92  
McIntosh, Margaret, 107  
McIntosh, Ruth, 18, 19, 100  
McKenna, Leroy, 113  
McNeil, E. W., 87  
McNutt, John, 61, 66, 67, 107  
McWhirt, Morris, 107  
Magnusson, Karl, 106  
Mahnken, Norbert, 16, 22, 29  
Major, John, 106  
Malone, Pat, 62, 66, 67, 71, 113  
Manning, Wilma, 51, 113  
Marine, Dale, 61, 62, 66, 67, 106  
Marsh, Dr. T. Reese, 17, 83, 76  
Marten, Aletha, 14, 32, 113  
Martin, Rudolph, 62, 66, 67, 71, 106  
Masterson, Dorothy, 23, 51, 107  
Masuda, Miyuki, 107  
Matthews, Margaret, 18, 51, 113  
Mawdsley, Mary Kathryn, 12, 13, 30, 32, 40, 57, 107  
Mayse, Meredith, 61, 62, 66, 67, 92  
Meeker, Ruth, 51, 87, 100  
Mendez, Ruben, 116  
Merriam, Esther, 51, 107

Mettling, Carl, 12, 33, 54, 68, 70, 100  
Mettling, Harold, 54, 67, 113  
Mettling, Mildred, 29, 51, 101  
Millard, Kathryn, 21, 32, 57, 113  
Miller, Betty, 17, 29, 32, 107  
Miller, Heber, 18, 19, 54, 107  
Miller, Victor, 21, 22, 25, 60, 113  
Miller, Vernon, 67, 113  
Mitchell, William, 12, 29, 55, 113  
Motschiedler, Konrad, 16, 29, 92  
Molz, Marguerite, 21, 30, 57, 92  
Monypeny, William, 16, 62, 81  
Moore, Virginia, 12, 13, 32, 61, 101  
Moots, Clark, 21, 55, 107  
Morgan, T. D., 28, 60, 101  
Morrell, Orville, 113  
Morris, James, 60, 107  
Morrison, Elizabeth, 107  
Mossman, Dr. Frank, 16, 75  
Mulvaney, Iris, 11, 16, 17, 33, 49, 51, 87, 88, 92  
Murphy, Ralph, 21, 22, 55, 107  
Murray, Bill, 61, 113  
Murray, Alvin W., 19, 84  
Musick, Willis, 16, 62, 66, 67, 101  
Myer, Willard, 22, 107

## N

Neff, Virginia, 23, 61, 113  
Neuens, Elizabeth, 13, 16, 17, 18, 21, 23, 27, 39, 49, 52  
Niles, Edith, 26, 29, 58, 101  
Niles, Eva Jean, 52, 113  
Norton, Orlan, 60, 101  
Nunemaker, Joseph, 113  
Nunemaker, Twila, 18, 21, 113  
Nunemaker, William, 18, 21, 55, 67, 113  
Nurse, Freda, 11, 16, 29, 31, 33, 39, 52, 93  
Nurse, Thelma, 18, 19, 21, 23, 30, 31, 33, 52, 101

## O

Oncley, Jean, 52, 107  
Oncley, Ruth, 18, 21, 23, 52, 107  
Oncley, Lawrence, 84  
Ormes, Carol, 18, 30, 101  
Osen, Mrs. Zoe, 87  
Osterhout, Don, 60, 71, 101  
Otey, Virginia, 22, 114  
Ott, Lawrence, 22, 114  
Overbey, Wanda, 15, 107  
Owens, Clark, 25, 31, 32, 61, 93

## P

Parker, Beatrice, 101  
Parker, Margaret, 58, 107  
Parker, Maxine, 52, 107  
Parker, George, 62, 65, 67, 71, 84  
Parkhurst, Winifred, 17, 18, 21, 61, 101  
Parsons, Marjorie, 19, 31, 52, 96, 101  
Partridge, Pearl, 101  
Paton, Lovina, 61, 93  
Patton, Leo, 114  
Peden, Glenn, 21, 60, 108  
Peitsch, Arthur, 21, 93  
Peter, Darrell, 11, 18, 19, 21, 27, 93  
Pettit, Don, 21, 22, 61, 114  
Phillippi, James, 13, 29, 19, 55, 62, 66, 67, 96, 101  
Pickering, Irene, 114  
Pickering, James, 12, 25, 55, 72, 114  
Plum, William, 13, 28, 84

# Index—Continued

Politzer, Frank, 15, 55, 72, 93  
 Ponath, Pauline, 93  
 Porter, Cecil, 62, 68, 70, 108  
 Porter, Dr. Kenneth W., 16, 29, 85  
 Post, Gladys, 93  
 Potter, Tresa Jane, 52, 67, 108, 111  
 Poundstone, Mary Catherine, 17, 21, 23,  
 29, 56, 58, 102  
 Poundstone, W. J., 16, 62, 85

## Q

Quinn, Paul, 108

## R

Rall, Lois, 23, 58, 114  
 Ramsdale, William, 28, 55, 93  
 Ratcliff, Leon, 28, 108  
 Raymond, Grace, 85  
 Reccus, Rex, 108  
 Redic, Cora Conn, 85  
 Reeves, Melvin, 71, 114  
 Reilly, Matthew, 114  
 Reimer, Gwendolyn, 17, 108  
 Resler, Ansel, 21, 60, 102  
 Reynolds, Mary, 58, 108  
 Rhca, Virginia, 32, 52, 114  
 Rhine, Anna, 108  
 Rickard, Harold, 13, 19, 33, 55, 102  
 Rickard, Orleva, 58, 114  
 Rickers, Edith, 17, 30, 108  
 Riebe, Louis, 55, 108  
 Rigg, June, 58, 114  
 Ritter, Jean, 29, 108  
 Ritter, Wilbur, 12, 13, 16, 25, 29, 33, 35,  
 55, 88, 93  
 Robbins, Lucille, 17, 23, 32, 58, 108  
 Roberts, Montra, 111  
 Robinson, Frances, 32, 38, 58, 108  
 Rodgers, Bess, 52, 108  
 Rogers, Alene, 61, 102  
 Rohl, David, 60, 62, 66, 67, 108  
 Ross, Richard, 29, 55, 114  
 Roth, Jane, 17, 23, 52, 93  
 Rumsey, Lola Mac, 58, 102

## S

Saul, Lester, 66, 67  
 Savage, Jack, 94  
 Schaeffer, Drayton, 108  
 Schiefelbine, Leonard, 62, 68, 70, 94  
 Schmidt, Florence, 58, 108  
 Schwint, Al, 14, 25, 28, 55, 102  
 Scott, Buford, 60, 114  
 Seeman, Andy, 60, 66, 67, 114  
 SeEVERS, Delmar, 12, 21, 22, 25, 55, 114  
 Selle, Grace, 17, 18, 21, 52, 94  
 Sellers, Grace, 18, 24, 85  
 Shannon, Donald, 60, 102  
 Shay, Max, 60, 108  
 Sheldon, Rubie, 16, 17, 29, 33, 52, 102  
 Shields, Gale, 29, 60, 114  
 Shives, Helen, 58, 114  
 Shook, Eleanor Lee, 23, 24, 29, 33, 52, 94

Shook, Phyllis, 22, 33, 58, 114  
 Shrauner, Catherine, 21, 24, 114  
 Shrauner, Robert, 60, 108  
 Shumate, Edmond, 18, 21, 55, 108  
 Shuster, Kathryn, 26, 52, 114  
 Sibley, Gerald, 111  
 Simpson, Lena Marie, 18, 29, 52, 94  
 Simpson, Mella Mae, 17, 18, 30, 31, 58, 94  
 Sims, Ward, 18, 19, 21, 108  
 Smeltzer, Virginia, 108  
 Smischny, Wilbert, 29, 33, 108  
 Smith, Bruce, 114  
 Smith, Inez, 102  
 Smith, Margaret, 14, 22, 33, 58, 114  
 Smith, Ralph, 60, 68, 70, 71, 109  
 Snook, Allen, 114  
 Snyder, Eugene, 71, 115  
 Snyder, Hugh, 116  
 Snyder, Pauline, 21, 94  
 Sooter, Dale, 115  
 Speirs, Gene, 12, 13, 25, 26, 27, 55, 102  
 Spitze, Dorothy, 23, 52, 109  
 Spitze, Leah, 30, 52, 109  
 Spitze, LeRoy, 28, 55, 72, 102  
 Spoon, James, 21, 22  
 Stauffacher, Arthur, 28, 102  
 Stauffacher, Mary, 29, 115  
 Stecher, Mildred, 102  
 Steinberg, Merle, 86  
 Steinbrueck, Lydia, 94  
 Stephan, Yvonne, 58, 115  
 Stevens, Harold, 55, 67, 68, 70, 71, 115  
 Stevenson, Josephine, 23, 30, 52, 109  
 Stevick, Dorothy, 18, 21, 23, 52, 109  
 Stiner, Bernard, 22, 109  
 Stollei, Mildred, 17, 52, 109  
 Story, Mary, 23, 58, 103  
 Stude, Lois Johnson, 52, 99  
 Sumrall, Oleta, 22, 52, 115  
 Swanson, Herschel, 109

## T

Taylor, Francis, 22, 28, 109  
 Taylor, Louis, 22, 61, 94  
 Thomas, Margaret, 18, 21, 52, 103  
 Thomas, Frances, 87  
 Thompson, Marjorie, 14, 94  
 Thorne, Milton, 55, 109  
 Thornton, Raymond, 29, 60, 115  
 Tobias, Margaret, 30, 109  
 Todd, Lenore, 58, 115  
 Torrance, Fred, 22, 109  
 Torrance, Lynn, 109  
 Tredway, Harold, 29, 115  
 Trumbull, Anelle, 21, 32, 33, 52, 115  
 Trumbull, Mattie Grace, 12, 13, 21, 31,  
 32, 33, 39, 49, 52, 94  
 Tucker, Marvin, 62, 116  
 Tucker, Lloyd, 61, 62, 68, 70, 109

## V

VanGundy, Dorothy, 18, 19, 21, 52, 115  
 Vannatta, Belle, 94

Van Natta, Eula, 26, 103  
 VanValkenburg, Elmo, 18, 21, 60, 103  
 Vinsonhaler, C. L., 16, 17, 86

## W

Wade, Winston, 115  
 Wallace, Marlin, 28, 103  
 Ward, W. T., 87  
 Ward, W. C., 28, 115  
 Warden, Archie, 67, 115  
 Warner, Edward, 14, 60, 103  
 Warner, Harold, 115  
 Warner, Mary Thelma, 21, 22, 58, 109  
 Watkins, Ronald, 72, 115  
 Watson, Marjorie, 61, 115  
 Weaver, Juanita, 58, 109  
 Webb, Allen, 66, 67, 109  
 Webber, James, 18, 21, 60, 109  
 Webber, Karl, 103  
 Weigle, Lyle, 103  
 Welch, Rozella, 18, 115  
 Weniger, Dorothy, 115  
 Weniger, Louise, 29, 30, 31, 103  
 Wheatley, Marian, 115  
 Wheeler, Betty, 115  
 White, Katherine, 11, 15, 21, 29, 31, 49,  
 52, 87, 95  
 White, Chaleea, 13, 16, 30, 33, 86  
 White, Mary Louise, 31, 58, 115  
 White, Wayne, 67, 115  
 Whitesell, Alta Rogers, 21, 52, 102  
 Whitesell, Robert, 62, 66, 67, 103  
 Wilkins, Virginia, 21, 58, 109  
 Williams, Paul, 62, 66, 67, 115  
 Wilson, Dorothy, 17, 61, 115  
 Wilson, Dorothy Neoma, 17, 18, 21, 95  
 Wilson, Floyd, 109  
 Wilson, Mary, 23, 56, 58  
 Wilson, Paul, 95  
 Wilson, Wayne, 109  
 Wilson, William, 67  
 Wisheart, Willis, 116  
 Woodard, Chalmor, 28, 62, 66, 67, 96, 103  
 Wooddell, Elizabeth, 61, 115  
 Wooddell, Jean Glenn, 22  
 Wooddell, Philo, 22, 109  
 Wright, Adah, 17, 16, 29, 103  
 Wright, Bill, 25, 60, 95  
 Wright, Phyllis Jagers, 58, 112  
 Wright, Peggy, 14, 16, 17, 23, 56, 58, 96, 103  
 Wright, Helen, 31, 103

## Y

Yacherry, Jerry, 32, 52, 87, 109  
 York, Ruth, 52, 115  
 York, Russell, 95  
 Youle, Eleanor Jean, 12, 32, 58, 115  
 Youle, Robert, 12, 13, 14, 16, 25, 32, 40,  
 41, 56, 60, 103  
 Young, Gordon, 21, 24, 109  
 Young, William, 62, 67, 109  
 Yust, Wallace, 55, 109

# Winfield Subscribers

College Hill Barber Shop, Lester Belt, Prop.  
First National Bank, 900 Main  
Dr. Warren F. Bernstorff, State Bank Bldg.  
Chamber of Commerce, 921 Millington  
M. B. Kerr Co., 112 E. Ninth  
Drs. Martin & Hilfinger, 103½ E. Ninth  
Jack Lane Chevrolet Co., 115 W. Eighth  
Winfield National Bank, 901 Main  
Dr. K. A. Benson, 103½ E. Ninth  
Dr. C. C. Hawke, State Bank Bldg.  
Dr. N. B. Fall, 905½ Main  
Dr. C. M. McCue, State Bank Bldg.  
Elmer Z. Reeve, Winfield Bus Service  
Drs. Snyder, Jones, Snyder & Snyder, 103½ E. Ninth  
Dr. I. W. Beau, 910½ Main  
Sheneman Meat Market, 917 Main  
Hickerson Studio, 815½ Main  
Stuber Brothers, 1110 Main





## “Printing by Midland”

Those three words carry a great load of significance. They not only indicate that the finished product is correct in form, lastingly beautiful and perfect in detail; but they also signify a vast background of intensive, intelligent service, based upon long experience. In the Midland office and plant largely the same youngish personnel which serves 1938 yearbook staffs served the staffs of twenty years ago. Rich in experience, they keep abreast of the times.

MIDLAND PRINTING COMPANY  
Jefferson City, Missouri

---

---

---



*Congratulations!*

To Don Coe and Keith Franks, who have served Southwestern well in a major way this year by their good work in building the 1938 Mound-builder.

It has been a pleasure to work for and with Don and Keith, and we wish them even greater success in the future.

**BURGER · BAIRD**

*Engraving Company*  
GRAPHIC ARTS BUILDING  
KANSAS CITY · MISSOURI