

MOUNDBUILDER

1939





COPYRIGHT
AL SCHWINT
Editor
ED WARNER
Bus. Mgr.

1939

PUBLISHED

September 1952

40486
SOUTHWESTERN COLLEGE LIBRARY

MOUND BUILDER

BY THE STUDENTS OF SOUTHWESTERN COLLEGE

WINFIELD, KANSAS



September 1952

F O R E W O R D

● Sunsets in colorful splendor over the Walnut Valley—winter nights that cover the hills with a soft blanket of snow—classes—rush parties—pep rallies 'round roaring fires that light up the black of the night—.

These and many other precious memories will become an integral part of any student privileged to obtain his college education on the Campus of the Purple. But, as the drip of water will wear away the hardest rock, time will blur the most vivid memories.

If, after many years, a glance at the pages of this yearbook will bring back memories, long since forgotten, then we feel, no matter what the aim of the '39 staff, the ultimate purpose of a yearbook has been accomplished.

This MOUNDBUILDER, we hope will be your book of memories.



PLD5111
S55
M6
1939



DEDICATED

to

DR. PENROSE S. ALBRIGHT

● Whose work in the department of physical science has attracted nationwide attention to Southwestern College. His quiet, unassuming manner belies the depth of his personality and the important part he plays in the policies of the college.

An amazing amount of frankness and honesty characterizes his relations with all his students. Many a student owes his college success to the simple, but sound, guidance of this truly great person.

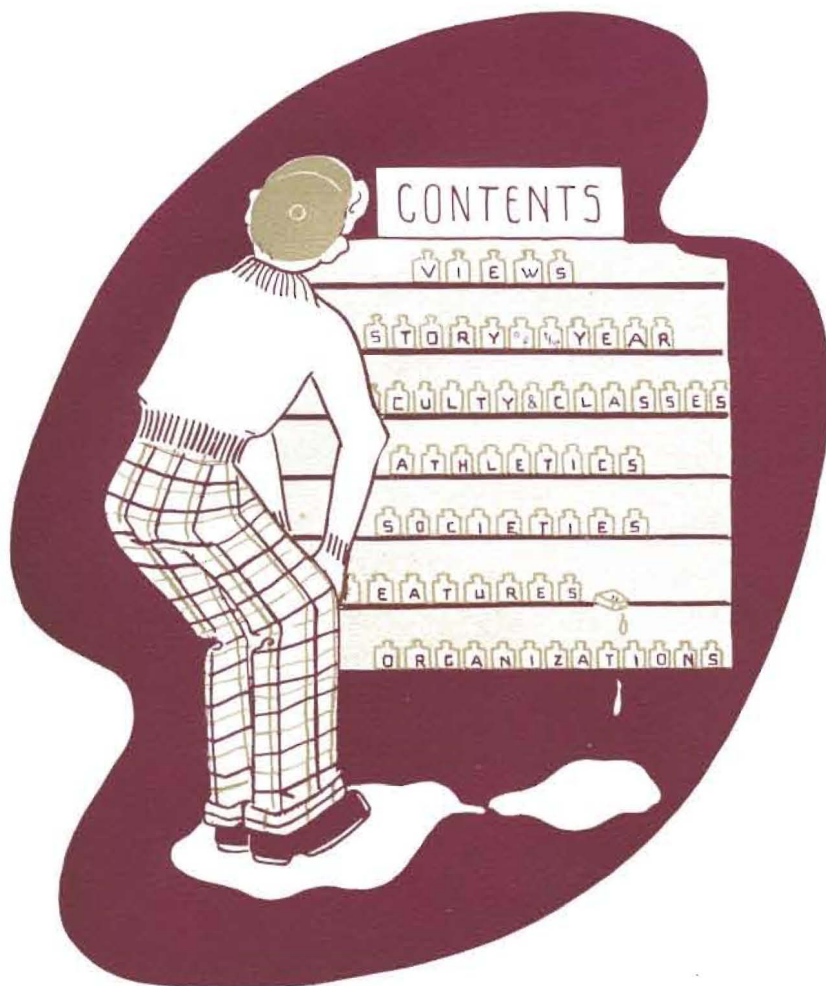

VIEWS





● Between two ragged cedars Old North stands with seamed, kindly face, despite the inner turmoil of sciences and music.

● And Richardson, in calm serenity, muses upon the endless procession passing before her.

C A M P U S



● Cool shadows pause by the rustic well or loiter down an aisle of trees in the Mossman and Baker gardens. And who would deny that at evening the shadows stroll in pairs along the paths of "Prexy's Garden."





T O W E R S

● Richardson Hall—silver-crowned matriarch who patterns those towers piercing the dreams of each of us.

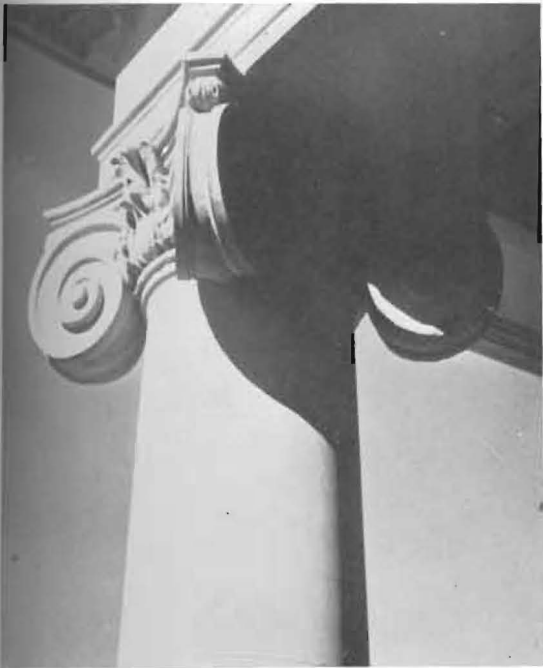

● To support our towers, here, in quiet strength, rise pillars symbolic of integrity and knowledge.

● The austere towers of Stewart Field House belie the exultant victory chants surging through this home of Builder teams.





D O O R S

● Opening onto the long corridor leading to a door marked "Success", are other doors like those of North Hall, through which many have passed to achievement.

● these
each
upon

● squeak
burst
with
shut

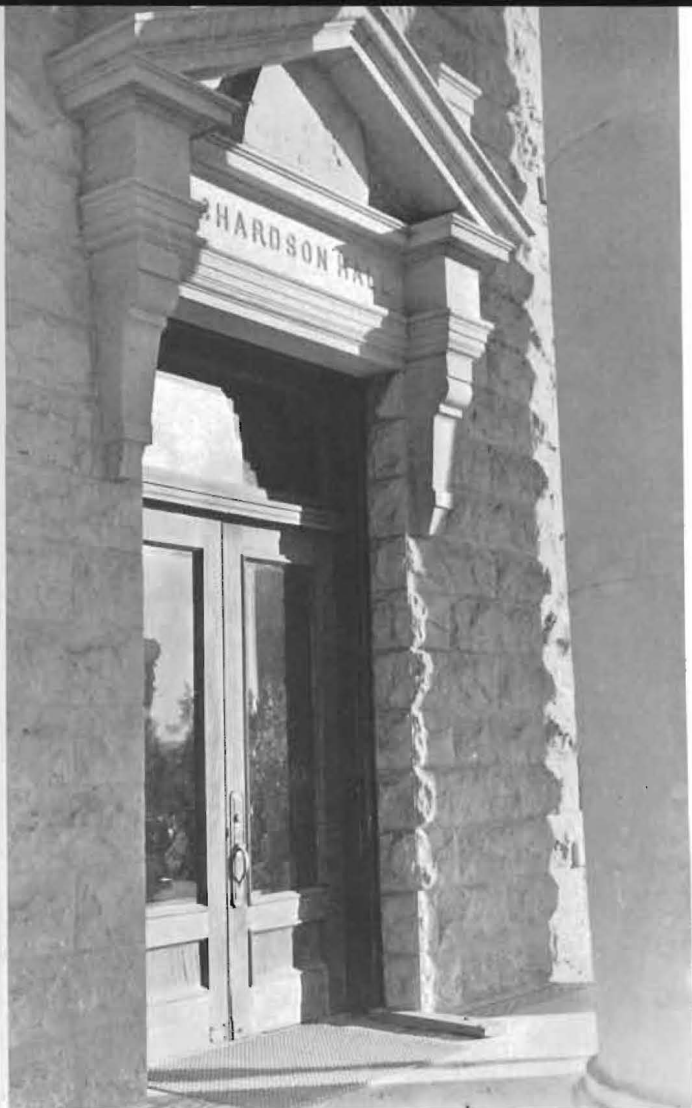

● With what warm welcome these doors of Richardson open for each new student, never to close upon the genuine Builder.

● And with what delighted squeaks the doors of Smith Hall burst open to let youth sally forth: with what reluctance they yawn shut when lights blink sleepily.





STORY OF THE YEAR



September: Matriculation Morn.
A haze of Joe College shirts hangs over
Richardson, and the rigors of registra-
tion and receptions begin.

Feminine frosh are duly initiated
into the mysteries of sign-out sheets,
Smith Hall food and fire escape exits.
An afternoon (complete with whitewash)
at the "S" helps freshman men to feel
at home.

East-West Corrigan Wows World.

F. D. R. Continues Purge.

Freshies likewise undergo purge-a-
la-psycho-personality-grammar-analysis,
and learn that the Little Theatre is the
home of the Southwestern Campus
Players, not a branch of the down-town
cinema company.



The Dipsy-Doodle is a thing to beware

CLASSES BEGIN

. will get in your hair



*Never shrink from duty, m'lads
. . . You've got to know the
ropes . . .*

*Time and tide wait for two men
. . . then hope and tempus Fugit
for these sophomores.*

The entire school participates in the annual ceremony of the building the mound, with the sacrilegiously slap-happy strains of the Dipsy Doodle contrasting curiously to the solemnity of the ceremony proper.

Classes (after the freshies locate the rooms) slide into a routine . . . participles and gerunds . . . atoms and electrons



*Portrait of a master . . . a Builder cornerstone is laid . . .
What does the Angry Mob say? . . .*

*"Now Class"
Dream awhile only a
while to dream,
Life is short*

Sudeten Blood Shed SWING MUSICK INTO LIMELIGHT

Musick, McCaffree, Foster and Womeldorf grab class presidential honors and Prof. C. V. (Vicey Versey) Bertsch looms on the campus horizon.

The hill is caught in the most agonizing throes of rush week, and the Aurora-Laconian hall becomes a madhouse of melody as the A Cappella choir goes into action. There are occasional vain attempts to concentrate (on a textbook) with the croon of Crosby to soothe the fretted nerves.

*Tonight I musn't think of him
Music, Maestro, please*

The football eleven panics the stands by snatching a 14-0 win in the first season game. And verily the old gridiron waxeth sizzling under the flying cleats of Hinshaw and Hotton.

Hitler Tells the World ABBREVIATED COIFFURES IN SPOT

*You go to my head, and you linger
like a haunting refrain . . .*

Messrs. Hunt, Young and Williams



Ball-babies trail the Hays hearse . . . Music delivered to your door, C. O. B. . . . Ahoy, there, skipper! . . . we also train cameras at S. C. . . . What en-snares your attention, Max? . . . Himmell! It's the Little Brown Juggler and "der boys"!

suffer a close shave at the shears of Belt, the Barber, and sport pates shorn to the skin . . . Whim in the Sing Sing manner.

October: Builders stage a mammoth pep chapel prior to the Wichita invasion. Those nutty nightingales, Rall and Johnson, serve up a melodic morsel in the form

A-tisket, a-tasket, get Wichita U.

a basket; We'll finish what the Army started . . .

of a priceless Jinx Janes parody that somehow loses its popularity after the Shocker scoring spree Oct. 1st.

Powers Seal World Peace

HERBIE KAY LEADS S. C. BAND

*Stop beatin' 'round the mulberry bush—
Come out and say you love me*

Installation of the new three-manual organ is marked by much enthusiasm, despite the general stupefaction attributable to the appearance of a six-page *Collegian*.

The Builders get a bad break and the pigskin parade continues. The Jinx Janes Jive after the O. B. U. game keeps half the stags at bay—100 Men to the Girl.

Basso Douglas Beattie stirs the rafters of the auditorium and the hearts of feminine listeners with a glorious concert. S. C. is host at a state-wide collegiate peace parley.

The geology class goes on an Ozark expedition and the entire student body goes into a huddle over six week's tests.

*Have you forgotten so soon?
That formula we learned, the name of Ulysses' wife?
And Aristotle's theory of how to live the perfect life . . .*

Nazis Oust Jews

CHARM SCHOOL CULTIVATES CAVALIERS

Priscilla Gumperknickel flowers in K. K. assembly. Prexy Green is convincing as the modest maid from Rucky-Huddle—sweet as a daisy, and pure in heart.



Red-hot White on the blues . . . When Willie Comes Marching Home . . . Fleet-Foot Floozie on a Float, Float . . . The Tiger Rage . . . The Queen, Long Live the Queen! . . . And how's your "Charley-horse"? . . .

*Ferdinand, Ferdinand—
the bull with the delicate ego . . .*

Photographers start looking for snaps to shoot for the annual competition and pep clubs start looking for pledges to rush (also for the annual competition).

November:

British Royalty to U. S.

QUEENS STEAL CAMPUS SCENE

The new month bursts in with a fanfare and the Jinx Janes shove off in assembly with all hands on deck of the S. S. School Spirit. Speaking of decks—November pulls three queens out of the pack: Whitesell the Homecoming queen, Alley the Moundbuilder queen, and "Elizabeth the Queen".

*You must have been a beautiful
baby,
'cause baby, look at you
now . . .*

The Campus Players put former stars back into the galaxy for a stellar success in Maxwell Anderson's dramatic triumph.

*Stop us if you've heard this one before
. . . and what degree do you get with a
drum major? . . . Is everybody happy?
. . . A loyal subject to all Homecomers,
the Queen . . . All's fair in love and
war-paint . . .*



Homecoming is marked by reunions and rallies, parades, pomp and pep. Bands blare, the queen is crowned, but the Hays Tiger kitty mauls the faithful Jinx for a big nasty win.

Come the six weeks tests.

*When there's a moon above,
Could you pass in love?*

Thanksgiving appropriately follows with the season wide open on turkey.

French Strike On

S. C. GOES "TO COURT"



*Richardson in a reflective mood . . .
and "Allison's House" in a less poetic
mood . . . Mrs. Lawrence's Knife and
Fork Club.*



The Builders build up a terrific pre-conference season rep by sacking up the Manhattan Wildcats and the Warrensburg Mules.

*Jeepers! Creepers!
Where'd you get those peepers?*

Hundreds celebrate fiftieth birthday of Grace Church, and the symphonic group makes its 1938-39 debut.

Ties take predominance—in women's division of debate tourney and on the unwilling necks of Soph Lit studes. Kappa Rho Swingcopaters hold jam session.



Nazi Fascist, boys . . . the Schaefer Combination Set . . . Robbins and Crow in homeward flight . . . C'mon boys, we're with you . . . Beauties and the Beust . . . In My Solitude ('n sleepers) . . . Three cheers for the King and Queen, right from our heart . . . or how do you like this Schaefer Combination? . . .

in station S. C. of the C. I. C. network.

*In my reverie . . .
I can see that this love was
meant for me . . .*

CHRISTMAS VACATION AROUND CORNER

Veil Off Coster

Stewart Gym sports new score board, and the Fledgling flutters its wings for its fifth flight. S. C. wins in volley ball, while "Eagerheart" and Christmas Vespers add seasonal dignity and charm.

Builder basketballers star in the East during vacation, and students return with minds full of New Year's resolutions and suitcases full of Christmas ties.

January:

*You're a sweet little headache,
But you are lots of fun*

Raya Garbousova gives masterful cello performance and
Allen gives annual epitaffy address.

Hat Veils Are Longer

BUILDERS SNOW UNDER W. U.

I cried for you, now it's your turn

Baker sponsors barnyard breakfast as speech class quiz;
spectators get a buzz out of game with Hornets. Gordon String
Quartet is met with great favor Australia the beautiful.

*And the funny old hills
sing back and say*

Jinx Janes' donkey goes into its dance.

February: G. Washington, Valentine, and E. Hinshaw
are the men of the month—

Pope is in Danger

GREEN VOTED MAY QUEEN

Augusta high school warblers bring down house in assembly.

*Would you call it the "Lipp(h)oldt?" . . . Careful with that backhand stroke . . . And will you have lemon or cream?
. . . Please Come Out of Your Dreams . . . Line's busy! . . . Looks Dopey to us, Ferdinand . . . Such cementi-
ment! . . . Now don't get wall-eyed, Borger . . .*





Crocko's or Dirty Eddie's, and you get trimmed either way . . . "Even Steven," fellows! . . . Right on the Dot-ed line . . . Your Eyes Have Told Me . . . No "speak-easy" with these lads around . . . Her Eyes Were Bigger Than Her Heart . . . If the shoe fits, Eddie . . . Swing yore pardner! . . . Gilchie Goo . . . Up and down, Beck and forth . . .

Augusta high school warblers bring down house in assembly and Builders do same at Wichita. Hinshaw is chosen May Fete M. C., and band takes extended tour.

When the deep purple falls over sleepy

March: The month of headlines small type won't do!

Paricelli is New Pope

COURT KIDS ARE C. I. C. CHAMPS

*I have eyes to see with,
but they see only you*

Schwint and Johnson rack 'em up in Sigma-Delphian comedy.

HERTZLER HERE FOUNDERS DAY

Students tether hobby horses in Student Union for two-day show.

Madrid Falls

BUILDERS TAKE NATIONAL

The whole town turns out to welcome the national champs from K. C. and the State champs from Topeka. Tucker, Bratches and Hinshaw are on all-star teams. School takes a holiday and 600 attend the basketball banquet.

Southwestern is also on map at regional international social science meeting, and goes to forensics finals at Ottawa.

Crowd hisses villain at Belles-Athenian thriller-diller, "The Noble Outcast".

April: MOUNDBUILDERS ARE HERE—APRIL FOOL!

Football prospects are better than ever—no "April Fool" about that! Mother-Daughter Day is a glorious success, and

EASTER VACATION BEGINS

Heaven can wait, this is Paradise

Yet to come: Student prexy elections . . . spring banquets . . . the May Fete . . . the last long march in cap and gown

And then comes June, a moon, and?

To the victors go the spoils -and a holiday.





ADELAIDE BADEN

This charming co-ed has contributed greatly to the college with her delightful ability in playing a most difficult instrument, the harp.

Adelaide started her harp work with Louise Friedenburg, and later took work under Lois Craft, Harpist for the Kansas City Philharmonic Orchestra. Last summer she studied under Vojmir Attl, Harpist with the Cincinnati Conservatory of Music.

As a member of this year's junior class, Adelaide has done much to add to the achievement of her class, and her pleasant personality has certainly been a definite asset to the Builder Campus.

FACULTY AND CLASSES



Frank E. Mossman



FRANK E. MOSSMAN, Ph. B., M. A., D. D., LL. D.

PRESIDENT MOSSMAN

The silver hair sweeping up from a broad forehead, the arrogant hawk-like profile, the sensitive mouth and fine, dark eyes—all bespeak a “gentleman of the old school.” It is one of the costs of his position that many students know him only as such. He is to be admired the more because he accepted the grave responsibilities of a debt-shackled college, knowing that official duties would build a barrier between students and himself. But to those privileged to know the individual man, he is a friend of rare warmth and understanding, whose sly humor glints from facets of the rocky surface. They have learned that the heavy brows know a trick of lifting inquiringly over keen eyes, that the stern mouth has a whimsical quirk, and that the president has a great, good heart and a deep understanding of men. We pay tribute to him who has given Southwestern a contribution of executive service and personal influence which none other could have given.

LEROY ALLEN,
Ph. B., M. A.,
Soc. Sci. D.; Pro-
fessor of Bible
and Religion.



DEAN OF THE COLLEGE

The kindly, philosophical personality of Leroy Allen has permeated into the hearts of each of us, and to us he will always be "The Dean".

His broadminded educational principles are an upbuilding influence in church school education, and one cannot attend his classes in religion without receiving a decidedly practical knowledge of religious principles.

We feel that the friendly, sincere character of "Our Dean" and advisor is of fundamental importance to the educational system of Southwestern College.

DEAN OF WOMEN

Miss White is Greek-Classic in stature, but modern in thought and interpretation of her position. In neither teaching nor Dean's work does she barricade herself behind the authority of her desk, but meets students as a friend, tolerant and stimulating. That is why we give confidence and respect to our Dean of the low chuckle and crinkling smile.



CHALCEA
WHITE, B. A.,
M. A.; Associ-
ate Professor
of Home Eco-
nomics.

DEAN OF MEN

Sincerity in ideals, modernity of social thought, constant endeavour to assist the student to adapt himself to college situations are traits which bespeak William B. Plum. As Professor of Physics he is practical and thorough in every phase of class and laboratory work. In his second year as Dean of Men, improvements effected and standards set on the campus witness his capabilities.



WILLIAM B.
PLUM, B. A.,
M. A., Ph. D.;
Associate Pro-
fessor of Phys-
ics.

THE SCHOOL OF LIBERAL ARTS



DR. PENROSE S. ALBRIGHT

It is really quite an old idea, this thing of "dividing by three"—Gaul knew it long before it was put into practice at Southwestern. We have found the division of the liberal arts school into three groups, those of Social Science, Natural Science, and Language and Literature, a great aid to progressive education. Miss Ada M. Herr, Dr. Penrose S. Albright, and Dr. T. Reese Marsh, the respective heads of these divisions, with their departmental professors, have established a program of genuine merit. By this plan a better organized curriculum is possible, and concentration in definite fields is open to students.



MISS ADA HERR

This concentration has developed into an honors system whereby students majoring in a certain subject can do research work equivalent to one phase of graduate study. These "honor students," as they are known, perform valuable experiments in the chemistry and physics departments, and many of them receive graduate fellowships and scholarships on the merits of their "honors" work. During the past year the aim of the social sciences to keep abreast of the rapidly progressing natural sciences has introduced the same plan into the sociology and English departments. The system has proved a great incentive to outstanding achievement and an invaluable form of practical education.



T. REESE MARSH

The balance of interests and activities in the life of a student is as delicate and as important as that of a fine instrument. Therefore, even the acid-bitten chemists have their Saturday afternoon testimonial teas, where students report on projects. The Social Science division provides opportunity for discussion of vital current problems in the meetings of the International Relations Club and Pi Gamma Mu, national honorary social fraternity founded on this campus by Dean Leroy Allen. Likewise, the Language and Literature division, which encompasses the Speech Department, makes definite contributions to the school through its organizations. The English Club annually publishes a volume of poems chosen from those submitted in the student poetry contest; the Romance Language Club, in its meetings, adapts the manners and customs of the people whose languages are studied. And the entire college shares in the enjoyment of the Campus Players' dramatic productions. This group of talented young actors and actresses embodies not just one interest, but universal sympathies in its theatrical world.

Which all proves that a house divided within itself does stand—our School of Liberal Arts, sister school of

THE SCHOOL OF FINE ARTS

The fine arts are often referred to as the higher things of life. Surely that statement has a literal interpretation at Southwestern where pianos, bassoons, and piccolos wail above floors inhabited by test tubes, prehistoric tusks and electric ranges. Although next year will see some of these neighbors removed to new quarters, the height of accomplishment in the School of Fine Arts will in no wise be affected.

Under the able direction of Luther O. Leavengood, Dean of the school, an extensive program is sponsored each year. The fact that Southwestern is a small school enables students to get individual training from an exceptional and noteworthy faculty. Yet this same fact does not affect the opportunity for hearing renowned concert artists. This year the Artist Course has brought such celebrities as Douglass Beattie, the Gordon Spring Quartet, and Josef Lehvinne to our campus.



LUTHER O. LEAVENGOOD

The new three-manual pipe organ, a gift of Mr. H. E. Kibbee, is a distinct addition to the school. The famous Riemenschneider, who dedicated the instrument, brought deep pleasure and inspiration to all music lovers and students present at the ceremony.

Another outstanding event in the musical calendar of the department was the meeting here of the Kansas State Music Teachers Association, combined with the Kansas Guild of Organists and the Kansas Federation of Music Clubs. The convention was memorable as the scene of the first Kansas All-State Piano Festival, featuring thirty pianos and more than 300 professional and student pianists.

Yet it is our own students who give to the School of Fine Arts its high repute. The Southwestern Band and the A Cappella Choir make extended concert tours each year, and individual artists have been accorded high recognition, making this a school of achievement and promise.



ALDRIGHT
BARBOUR
BROWN

AMBROSE
BERTSCH
BURDETTE

BURT
ANDERSEN
BRAINARD
CLOUD

BAKER
BRIGGS
COOPER

FACULTY

PENROSE S. ALBRIGHT
B. S., M. S., Ph. D.
*Professor of Physical Chemistry; Chair-
man of the Natural Science
Division*

FRANCES AMBROSE
Mus. B., B. A.
Instructor in Piano

ANNETTE ANDERSEN
B. A., M. A., Ph. D.
Associate Professor of English

J. THOMPSON BAKER
B. L., Ph. M., Ph. B., Ph. D.
*Professor of Public Speaking; Director
of Public Relations*

HOBART BARBOUR
Instructor in Violincello

CARL V. BERTSCH
B. S., M. S., Ph. D.
Assistant Professor of Mathematics

EDITH BRAINARD
B. A., M. A., B. S.
Associate Professor; Librarian

RALPH BRIGGS
Mus. B., Mus. M.
Professor of Piano and Theory

C. O. BROWN
Mus. B.
Professor of Instrumental Music

E. MARIE BURDETTE
Mus. B., B. A.
Instructor in Piano

CHARLES E. BURT
B. S., M. S., Ph. D.
Professor of Biology

LILLIAN CLOUD
B. A.
*Instructor in Physical Education; Stu-
dent Secretary*

DON COOPER
B. A.
*Instructor in Physical Education; Di-
rector of Athletics; Football
Coach*



DIELMANN, E.
GANTZ
HERR

DIELMANN, F.
GARDNER
HUNT

DUNLEVY
GEIST
JEFFERIES

LEAVENGOOD

EVERS
GRAHAM
MACGREGOR

FACULTY

EDITH DIELMANN
B. O.
Instructor in Expression and Dramatics

ALBERT L. GANTZ
B. S., M. S.
Instructor in Business Administration

ADA M. HERR
B. A., M. A.
*Professor of Sociology; Chairman of
Social Science Division*

FERN DIELMANN
Mus. B.
Instructor in Piano

GEORGE D. GARDNER
B. A.
*Instructor in Physical Education, Basket
Ball Coach*

IDA CLAWSON HUNT
Mus. B., M. S.
Professor of Public School Music

HAZEL JEFFERIES
B. A.
Instructor in Secretarial Science

ROBERT B. DUNLEVY
B. L., M. A.
Associate Professor of Geology

MELVIN H. GEIST
Mus. B., Mus. M.
Professor of Voice

LUTHER O. LEAVENGOOD
Mus. B., Mus. M.
*Professor of Violin; Dean of the School
of Fine Arts*

HELEN F. EVERS
B. A., M. S.
Assistant Professor of Home Economics

HELEN GRAHAM
B. A., M. A.
*Associate Professor of Expression and
Dramatics*

ROB ROY MACGREGOR
B. A., M. A., Ph. D.
*Associate Professor of History and Political
Science*



MARSH
MURRAY
REDIC

MEINHARDT
PARKER
SELLERS

MILLER
POUNDSTONE
VINSONHALER
STEINBERG

MONYPENY
RAYMOND
WOODSON

FACULTY

T. REESE MARSH
B. A., Ph. D.
*Professor of English; Chairman of the
Language and Literature Division*

EMILIE MEINHARDT
B. A., M. A., Ph. D.
Assistant Professor of French

MARGARET MILLER
B. A., M. A.
*Instructor in English and Journalism;
Director of the News Bureau*

WILLIAM MONYPENY
B. S., M. A.
*Assistant Professor of Education; Direc-
tor of Placement Service*

ALVIN W. MURRAY
B. A., B. D.
Instructor in Philosophy

GEORGE PARKER
Ph. B.
*Instructor in Physical Education; Track
Coach; Assistant Football Coach*

WILLIAM J. POUNDSTONE
B. A., M. A.
Professor of Education; Registrar

GRACE RUSSELL RAYMOND
Ph. B., D. F. A.
Associate Professor of Art

CORA CONN-REDIC
Professor of Organ

GRACE SELLERS
Mus. B.
Instructor in Piano

MERLE M. STEINBERG
Mus. B., B. A.
Instructor in Piano

C. I. VINSONHALER
B. A., M. A.
Associate Professor of Latin and German

WESLEY WOODSON
Assistant in Violin



Back row: MEEKER, WILSON, MOORE, DURNIL, HUBENETT, VANGUNDY, HUMBURG
Middle row: SEEVERS, YARBERRY, BRIDGEWATER, WRIGHT, SHELDON, SMITH, AUSTIN, PHILLIPS
Front row: MARTEN, THOMAS, CASBURN, OSEN, HYNDMAN, KLINK, HILL

ADMINISTRATION ASSISTANTS

This able group assists the administration in carrying out the program of the college and at all times are working at the duties of secretaries, housemothers and custodians. It is their lot to do those duties which so seldom receive recognition, yet are of great importance in keeping the balance of a smooth-running administration.

The housemothers are: Mrs. Hyndman, Smith Hall; Mrs. Osen, Allison Hall; Mrs. Cobb, East Hall; Mrs. Hildinger, Hestwood House; Mrs. Casburn, Holland Hall. C. O. Detter and Charles Kitzelman are custodians of the school and grounds.

Department secretaries are: Miss Edith Klink, business office; Miss Lois Hill, registrar's office; Miss Frances Thomas, office of the field secretary; Mrs. Hazel Jefferies, secretary to the president; Freda Bridgewater, office of the Dean of Men; Marcia Hubenett, office of the Dean of Women; Ruth Meeker, office of the Placement Service; Dorothy VanGundy, office of the Dean of Fine Arts; Jerry Yarberr, office of the Director of Public Relations; Aletha Marten, office of the Dean of the College.



W. T. WARD
Business Manager



E. W. McNEIL
Field Secretary

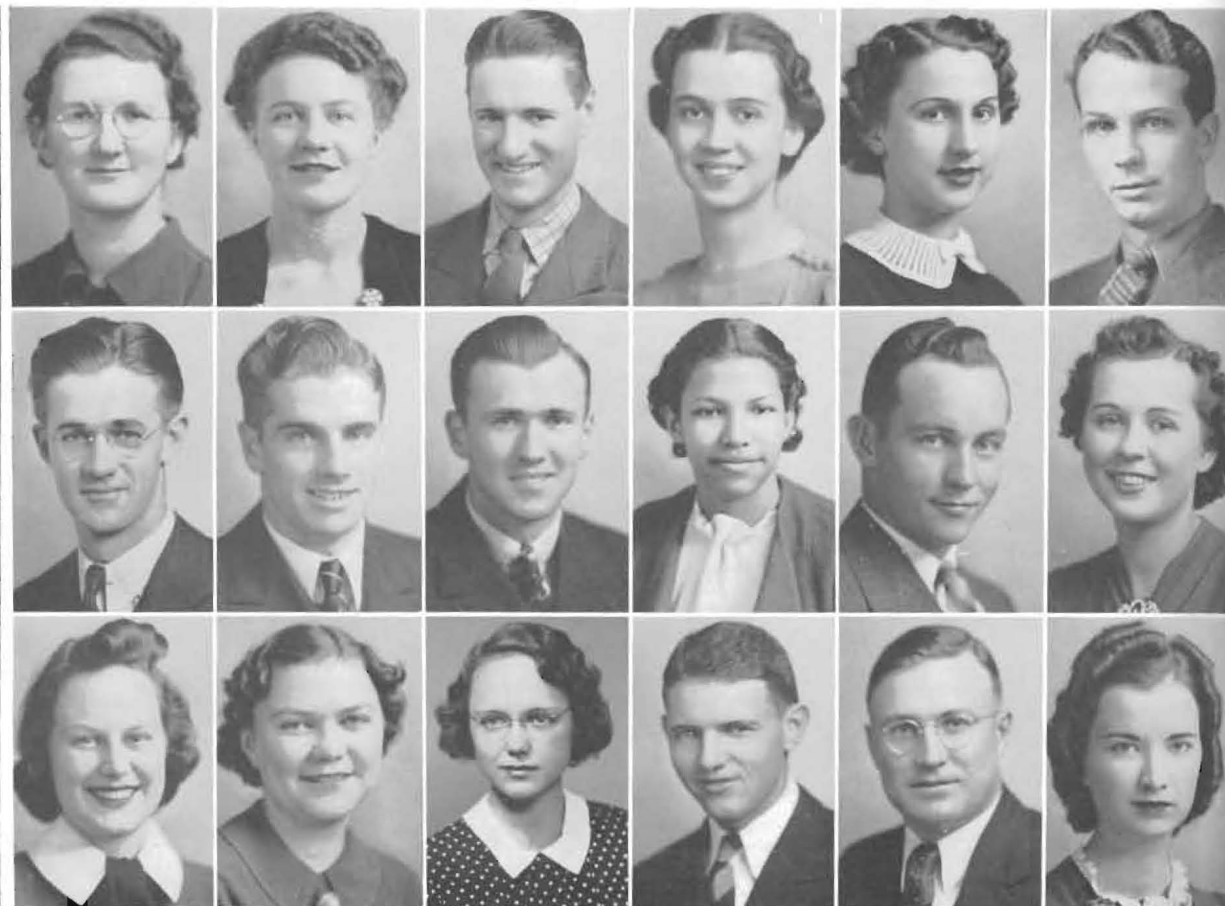

ALLEN, M.
BEACH
CAFFREY

ALLEN, V.
BOLES
CAMPBELL

AMES
BORGER
CARSON

BASORE
BRIGHT
CHATHAM

BATY
BROADIE
CONARD

BAYNE
BROWN
CONKLIN

ALLEN, MILDRED *Bluff City, Kans.*
Home Economics; Gamma Omicron;
S. C. M.

ALLEN, VIRGINIA *Pittsburgh, Pa.*
Business Administration; Belles; Pi
Gamma Mu, President; Romance Lan-
guage Club, President; English Club;
Social Science Club, Program Chair-
man; Jinx Janes.

AMES, ROBERT *Liberal, Kans.*
Business Administration; Delphi;
Grace Church Choir, Student Di-
rector; Male Quartet; Personnel Coun-
cil; Epworth League; A Cappella Choir,
Business Manager, Secretary.

BAYNE, VIRGIL *Winfield, Kans.*
Chemistry; Physical Science Club.

BEACH, GERALD *Winfield, Kans.*
Business Administration; Athens.

BOLES, PAUL *Wilmore, Kans.*
Biology; Education; Delphi, Secre-
tary, Chairman of Executive Com-
mittee; Lencans, Stage Manager; In-
tramurals.

BROADIE, RAYMOND *Ashland, Kans.*
Business Administration; Delphi,
Critic; Student Council; Kappa Rho,
Treasurer; Pi Gamma Mu; Intra-
murals.

BROWN, WINIFRED *Wilmore, Kans.*
Home Economics; Sigma, President;
French Club; Gamma Omicron; Kappa
Omicron Phi, President.

CAFFREY, BETTY *Sedgwick, Kans.*
English; Sigma; English Club; Jinx
Janes, President; Dramatics; Pi Gam-
ma Mu.

1939 SENIOR CLASS OF

BASORE, MARIAN *Valley Center, Kans.*
Instrumental Public School Music;
Sigma; A Cappella Choir; Band; Orches-
tra; Grace Church Choir; Mound-
builder Staff; Clarinet Quartet.

BORGER, CLARENCE *Rosalia, Kans.*
Bible and Religion; Delphi, Chair-
man of Executive Committee; S. C. M.;
Oxford Fellowship; Social Science;
Intramurals.

CAMPBELL, BONITA *Winfield, Kans.*
English; Belles; Jinx Janes; English
Club; Pi Gamma Mu.

BATY, RUTH *Plains, Kans.*
Home Economics; Sigma; Gamma
Omicron, President; Band.

BRIGHT, MARJORIE *Pratt, Kans.*
Sociology; Cosmopolitan Club.

CARSON, LOIS *Winfield, Kans.*
Sociology; Sigma; Pi Gamma Mu;
Social Science; S. C. M.; Orchestra



COUNTRYMAN
FORRESTER
GOFORTH

DAUGHERTY
GEE
GRAHAM

DUCKWORTH
GLASS
GROVES

CHATHAM, IVAN *St. Joseph, Mo.*
Sociology; S. C. M., Co-chairman;
Social Science; Student Chapel Com-
mittee; Personnel Council.

CONARD, ARLYN *Timken, Kans.*
Religion; S. C. M.; Pi Gamma Mu;
Oxford Fellowship; Social Science
Club; Cosmopolitan Club.

CONKLIN, BETTIE *Mulvane, Kans.*
English; A Cappella Choir; Grace
Church Choir; English Club.

DUCKWORTH, MARTHA JANE
Spivey, Kans.
Public School Music; Belles.

FORRESTER, JACK *Winfield, Kans.*
History; Pi Sigma Phi; Social Science
Club; Basketball; Tennis; Intramurals.

GEE, GERALDINE *Kinsley, Kans.*
Home Economics; Sigma; Kappa
Omicron Phi; Gamma Omicron; S. C.
M.; Personnel Council.



CLASS OFFICERS

1st Semester

Willis Musick, *President*
Harlan Lenander, *Vice-President*
Elizabeth Little, *Sec.-Treas.*

2nd Semester

Robert Youle, *President*
Elizabeth Little, *Vice-President*
Marjorie Parsons, *Sec.-Treas.*

Registration!—213 bewildered
freshmen wandered in the halls
below the silver dome. Faculty
members assist recently dethroned
high school seniors to make a place
in an entirely new atmosphere—
organizations—clubs—all school
parties—midnight serenades—'n
perhaps a class or two.

Upperclassmen give help in
knowledge of S. C. traditions—
painting the "S"—the Jinx—
carrying books—assuming the posi-
tion—shining shoes *and* boots. The

SOUTHWESTERN COLLEGE

COUNTRYMAN, FRANK *Winfield, Kans.*
Social Science; Delphi; Oxford Fel-
lowship; Cosmopolitan Club, Presi-
dent; S. C. M.; Personnel Council;
Pi Gamma Mu; Student Council.

DAUGHERTY, JACK *Garden City, Kans.*
History; Delphi; Pi Sigma Phi;
Social Science; Football; Intramurals;
Physical Education, Assistant.

GLASS, MILDRED *Skiatook, Okla.*
English; Emma Wilson Guild; Grace
Church Choir; A Cappella; Social
Science Club; English Club; French
Club, Treasurer.

GOFORTH, DON *Winfield, Kans.*
Economics; Athens; Rooters Club,
President; Business Manager of Col-
legian; Cheer Leader; Student Council;
Campus Players.

GRAHAM, EUGENE *Winfield, Kans.*
Business Administration; Athens,
President; Social Science; Inter-Society
Council.

GROVES, MARY ELLA *St. John, Kans.*
Natural Science; Sigma; Band; Sci-
ence Club.

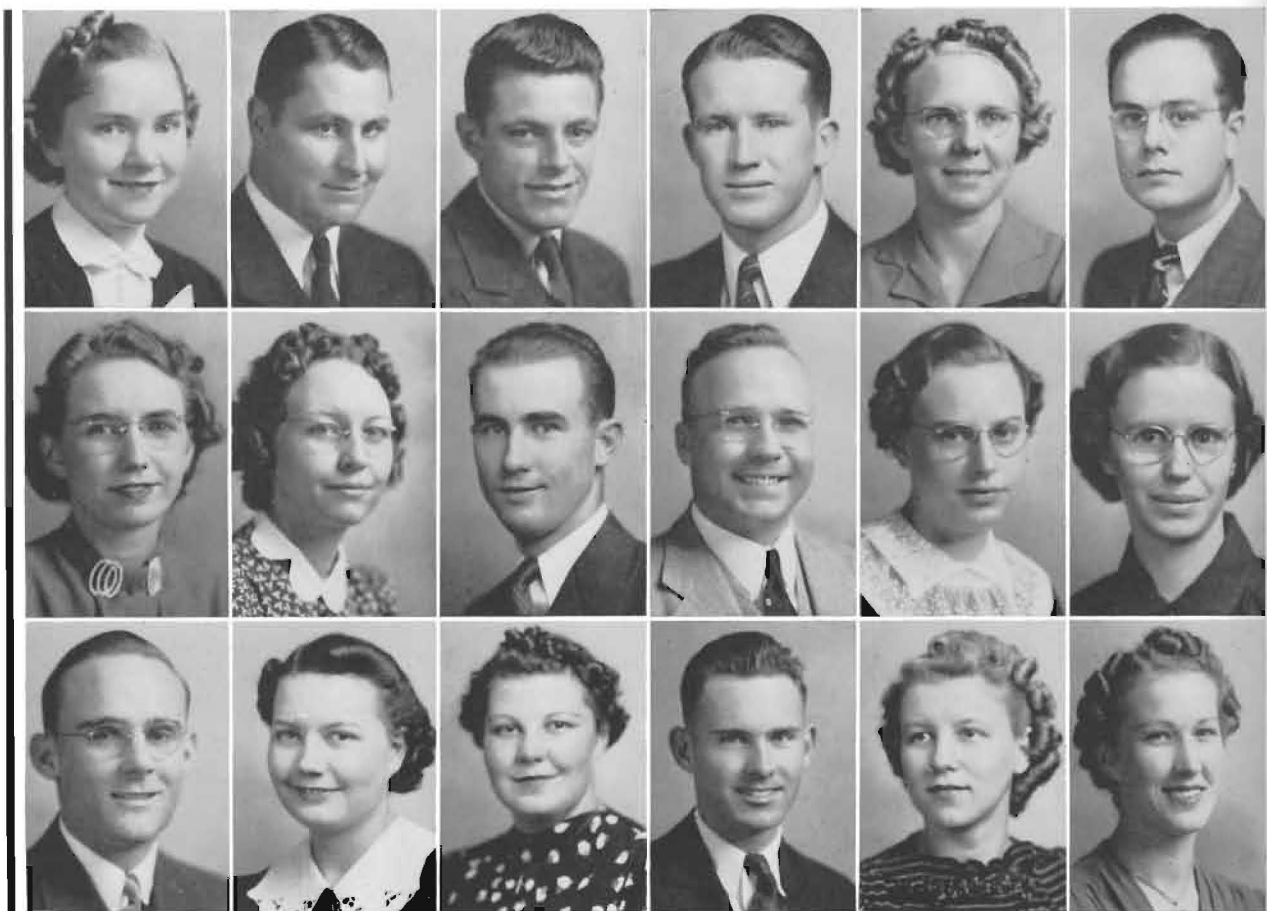

GREEN
JOHNSON, E.
LENANDER

HENRY
JOHNSON, S.
LIPPOLDT

HINSHAW
JOHNSTON
LITTLE

HOLCOMB
JONES
LYON

HUBBARD
KRAUSE, J.
MCINTOSH

JOHNSON, D.
KRAUSE, O.
MEEKER

GREEN, KATHRYN *Pratt, Kans.*
English; Belle; K.K.; English Club;
French Club; Student Council.

HENRY, RAY *Kiowa, Kans.*
Geology; Pi Sigma Phi; Tennis,
coach; Football, Assistant Coach.

HINSHAW, EDGAR *Winfield, Kans.*
Education; Pi Sigma Phi; Football;
Basketball; Intramurals; Master of
Ceremonies.

JOHNSON, DEAN *Udall, Kans.*
Bible and Religion; S.C.M.; Minis-
terial Alliance.

JOHNSON, EDITH *Winfield, Kans.*
English; Belle; Cosmopolitan Club;
Speech Choir; Leneans.

JOHNSON, SARA OPAL *Udall, Kans.*
Education; S. C. M.

KRAUSE, JENNIE *Kismet, Kans.*
Social Science; Education; S.C.M.;
Cosmopolitan Club; Social Science
Club.

KRAUSE, OPAL *Plains, Kans.*
Biology; Education; Gospel Team;
S. C. M.; Cosmopolitan Club; Science
Club; Epworth League, Cabinet.

LENANDER, HARLAN *Lindsborg, Kans.*
Physics, Chemistry, Mathematics;
Delphi, President; Kappa Rho, Pres-
ident; Personnel Council, President;
Student Council; Science Club; Treas-
urer; A Cappella Choir; Band.

1939 SENIOR CLASS OF

HOLCOMB, WAYNE *Zenda, Kans.*
Business Administration; Athens;
Inter-Society Council; Kappa Rho;
Intramurals.

HUBBARD, ERNESTINE *Wilmore, Kans.*
Public School Music; Band; Cosmo-
politan Club.

JOHNSTON, LEONARD *Dighton, Kans.*
Public Speaking; Business Adminis-
tration; Delphi; Dramatics, Assistant;
Intramurals; Moundbuilder, Assistant
Business Manager.

JONES, WALTER *Lewis, Kans.*
Chemistry; Pi Sigma Phi; Football.

LIPPOLDT, MARIAN *Kinsley, Kans.*
Home Economics; Kappa Omicron
Phi, Secretary; Gamma Omicron Phi,
Secretary; English Club; Jinx Janes;
Personnel Council; Sigma, Vice-Pres-
ident.

LITTLE, ELIZ. *Conway Springs, Kans.*
Speech; Belle, President, Rush Cap-
tain; Jinx Janes, President; Leneans,
President; Campus Players; Personnel
Council, President; Senior Class, Vice-
President.



METTLING, C.
MORGAN
NORTON

METTLING, M.
MUSICK
NURSE

MOORE
NEFF
ORMES

LYON, LUTHER *Winfield, Kans.*
Chemistry, Mathematics, Physics;
Athens; Band; Physical Science Club.

MCINTOSH, RUTH *Mound City, Kans.*
Piano and Public School Music;
Belle; Grace Church Choir; Duo-
Piano; String Trio; Orchestra; Piano
Culture Class.

MEEKER, RUTH *Wichita, Kans.*
Public School Music; Sigma; Presi-
dent; A Cappella Choir; Piano Cul-
ture; Church Choir.

MOORE, VIRGINIA *Sedgwick, Kans.*
Business Administration; Inter-So-
ciety Council; Personnel Council; K.
K., President; Assembly Committee,
Chairman; Student Council; Master-
Builder; Student Body, Vice-President.

MORGAN, T. D. *Winfield, Kans.*
Physics, Mathematics; Athens; Sci-
ence Club, President; Honors in
Physics.

MUSICK, WILLIS *Canton, Kans.*
Biology, Geology; Pi Sigma Phi;
Pi Gamma Mu; Band; Intramurals;
Football; Personnel Council; Who's
Who; Student Council.



close of our freshmen year finds
our blueprint near completion.

The fall of 1936 finds a class of
153 enthusiastic, ready-for-action-
sophomores ever ready to *help*
the green freshmen. Many changes
have taken place during the vaca-
tion months. A summer love or
two, a new faculty member, and
the superior feeling of being an
"upperclassman". Our foundation
(class talents) with which we work
are of the best: athletics, scholar-
ship, pep, religious interests, social
activities, literary qualities and
dramatics. The Moundbuilder
Queen, Virginia Moore; Lloyd
Tucker and Harold Bratches of
the all-conference basketball team;
and the organizing of Kappa Rho
Pep Club feature the year.

Close behind the college band,
the junior class, with its "ninety
and nine" representatives, follow
the seniors; by the light of flicker-

SOUTHWESTERN COLLEGE

METTLING, CARL *Centerville, Kans.*
Business Administration; Delphi;
S. C. M.; Basketball; Intramurals;
Gospel Team; Grace Church Choir.

NEFF, CHARLES E. *Douglass, Kans.*
Social Science.

NURSE, THELMA *Medicine Lodge, Kans.*
Home Economics; Sigma; A Cap-
pella; Gamma Omicron; Kappa Omi-
cron Phi; S. C. M.; Epworth League;
Jinx Janes; Who's Who.

METTLING, MILDRED *Lewis, Kans.*
Sociology; Sigma; S. C. M.; Oxford
Fellowship; Cosmopolitan Club; Gos-
pel Team; Social Science Club.

NORTON, ORLAN *Johnson, Kans.*
Business Administration, Education;
Delphi; Intramurals, Tennis, Basket-
ball.

ORMES, CAROL *Winfield, Kans.*
Home Economics; Sigma; S. C. M.;
Gamma Omicron; Church Choir; Ep-
worth League.

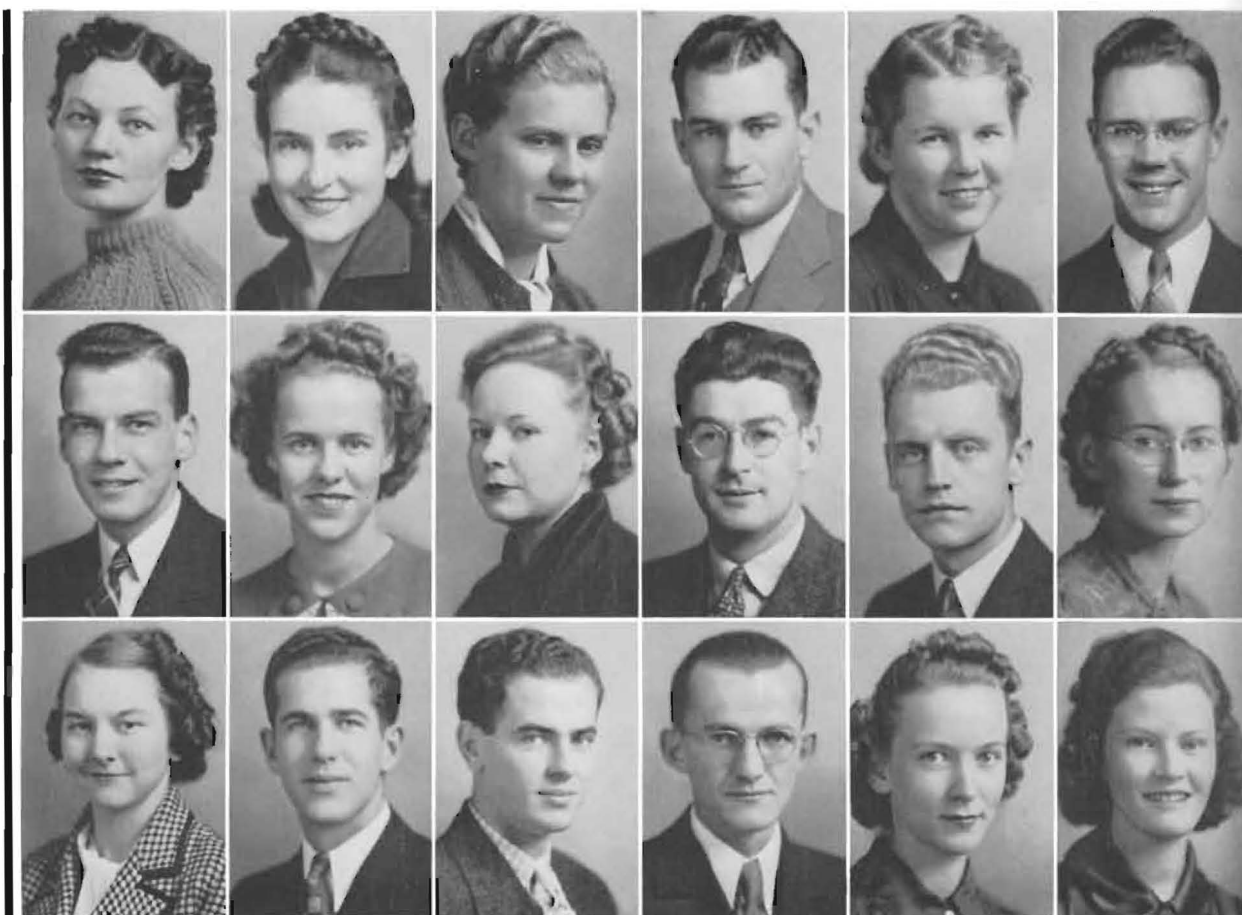

PARKHURST
RICKARD
SIMPSON

PARSONS
ROBBINS
SPEIRS

PARTRIDGE
ROGERS
SPITZE

PHILLIPPI
SCHAEFER
STAUFFACHER

POUNDSTONE
SCHWINT
STORY

RESLER
SHELDON
VAN NATTA

PARKHURST, WINIFRED *Alva, Okla.*
Voice, Elementary Education; A
Cappella Choir; First Methodist Church
Choir.

PARSONS, MARJOREE *Winfield, Kans.*
Public Speaking; Sigma; Epworth
League, President; Campus Players,
President; W. A. A., President.

PARTRIDGE, PEARL *Macksville, Kans.*
Home Economics; Gamma Omicron;
S. C. M.

RESLER, ANSEL *Cedar Vale, Kans.*
Speech; Athens; Student Council;
Personnel Council; English Club; A
Cappella Choir; S. C. M.; Yell Leader;
Gospel Team; Intramurals.

RICKARD, HAROLD *Barlesville, Okla.*
Social Science; Delphi, Vice-Presi-
dent; S. C. M., Cabinet; Personnel
Council; Cheer Leader; Social Science
Club.

ROBBINS, LUCILLE *Larned, Kans.*
English, Public Speaking; Pi Kappa
Delta, President; Belle, President;
Band; Jinx Janes, Pres.; Collegian Staff;
English Club, Vice-Pres.; Inter-Society
Council.

SCHWINT, AL *Los Angeles, Calif.*
Chemistry; Delphi; Kappa Rho,
President; Physical Science Club;
Moundbuilder, Editor; Intramurals;
Rooters Club, President.

SHELDON, RUBIE *Cunningham, Kans.*
English; Sigma; English Club; Social
Science; Pi Gamma Mu; Cosmopolitan
Club; S. C. M., Cabinet; Personnel
Council; Epworth League.

SIMPSON, MELLA MAE *Winfield, Kans.*
English; Belle; Gamma Omicron;
English Club; S. C. M.; Builderettes.

1939 SENIOR CLASS OF

PHILLIPPI, JAMES *Argonia, Kans.*
History and Political Science; Delphi,
President; Pi Sigma Phi, Vice-Presi-
dent; Social Science Club.

POUNDSTONE, MARY C. *Winfield, Kans.*
Education, English; Belle, Treasurer;
Builderettes; Jinx Janes; Cosmopol-
itan; Personnel Council; W. A. A.; A
Cappella; Piano Culture; English Club;
Estes Co-op.

ROGERS, ALENE *Lake City, Kans.*
Biology.

SCHAEFER, DRAYTON *Valley Stream, N. Y.*
English; French Club.

SPEIRS, GENE *Kinsley, Kans.*
Pre-Medics; Delphi; Kappa Rho;
Campus Players; Personnel Council;
Band; Student Council; A Cappella
Choir; Physical Science.

SPITZE, LEROY *Kinsley, Kans.*
Physics, Mathematics, Chemistry;
Delphi; Science Club; Intramurals.

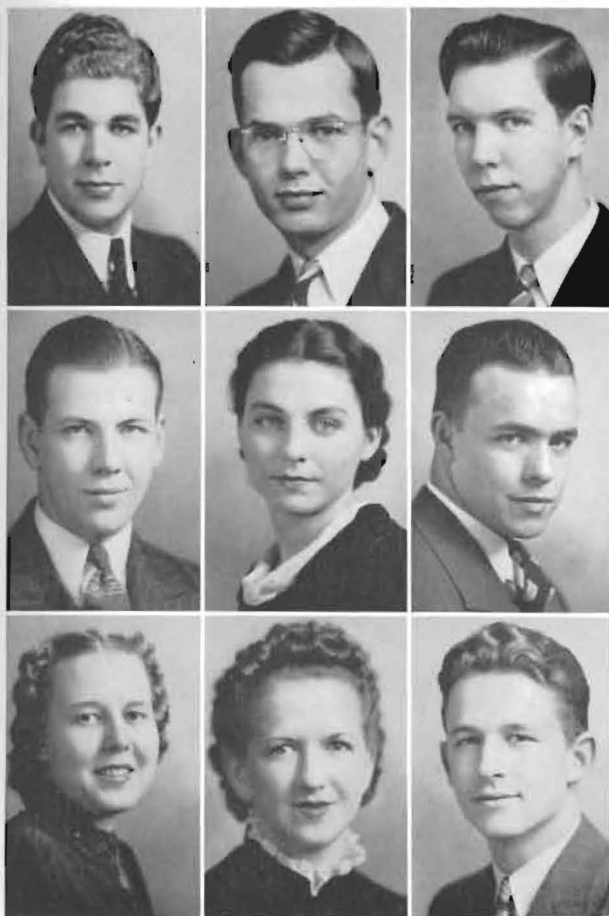

VAN VALKENBURG
WARNER
WRIGHT, A.

WAINSCOTT
WENIGER
WRIGHT, P.

WALLACE
WOODARD
YOULE

STAUFFACHER, ARTHUR *Leadville, Colo.*
Physics; Mathematics, Chemistry;
Physical Science Club, Secretary, Presi-
dent.

STORY, MARY *Muskogee, Okla.*
English; Belle; Jinx Janes; English
Club; Grace Church Choir; Collegian,
Reporter.

VAN NATTA, EULA *Ponca City, Okla.*
English and Public Speaking; Belle;
Jinx Jane; English Club; Campus
Player; Speech Choir; Collegian, Busi-
ness Manager; Moundbuilder Staff.

WALLACE, MARLIN *Little River, Kans.*
Chemistry and Mathematics; Col-
legian Staff.

WARNER, EDWARD *Winfield, Kans.*
Business Administration; Athens;
Intramurals; Collegian, Business Man-
ager; Moundbuilder, Business Man-
ager.

WENIGER, LOUISE *Cleveland, Kans.*
Home Economics, Social Science;
W. A. A.; Gamma Omicron; Kappa
Omicron Phi; S. C. M.



ing torches, to again cast their stones to boost the mound to greater heights. Kathryn Green reigns over the Homecoming activities, and Bob Youle is student president. As maytime draws nearer we come to realize that the framework of our college is nearly finished and what we are to accomplish in years to come will depend upon the kind of materials we chose for the foundation and framework.

An outstanding senior class graduates in '39, from the college of the "Builders". Memories of activities such as: welcoming the heroes home—"Kack and Eddie" in their glory—the band carnival—. As all loyal S. C.'ers, we too have tried to reach the heights and be true "Builders". With the final counting we are, in all, 81 happy, yet sorrowful seniors.

S O U T H W E S T E R N C O L L E G E

VAN VALKENBURG, ELMO
Danville, Kans.
Business Administration, Education;
Athens, President; Band; Orchestra;
A Cappella Choir; Social Science.

WAINSCOTT, MARION *Winfield, Kans.*
Chemistry; Athens; Band; Mound-
builder Staff; Physical Science Club.

WOODARD, CHALMER *Wichita, Kans.*
Mathematics, Physics; Pi Sigma
Phi; Delphi; Physical Science Club;
Football, Captain; Who's Who; Stu-
dent Body, President; Masterbuilder;
Student Council; Intramurals.

WRIGHT, ADAH *Grenola, Kans.*
English; Pi Gamma Mu; English
Club; Cosmopolitan Club; Social Sci-
ence Club; S. C. M.

WRIGHT, PEGGY *Zenda, Kans.*
English-Latin; Belle, President; Pi
Gamma Mu; Who's Who; Jinx Janes;
English Club, President; Student Coun-
cil, Secretary; Collegian, Editor; Fledg-
ling, Editor; Moundbuilder Staff.

YOULE, ROBERT *Winfield, Kans.*
Economics; Athens, President; Pi
Kappa Delta; Pi Gamma Mu; Kappa
Rho, President; Student Body, Presi-
dent; Moundbuilder Staff; Personnel
Council; Masterbuilder.



ALLEN
BIRCHENOUGH
COUCH
DUNGAN

AMRINE
BRATCHES
COUNTRYMAN
EATON

ANDERSON
BRAY
CRABB
ECKEL

AUSTIN
BROWN
CROW
ELLIOT

BADEN
BROWNLEE
DAVIS
FLEENER

BEEMAN
CARRIER
DUDITS
FRANKLIN

ALLEN, WARREN *Cunningham, Kans.*
Voice; Athens; A Cappella Choir;
President; Kappa Rho.

AMRINE, ROBERT *Winfield, Kans.*
Business Administration.

ANDERSON, LENA *Winfield, Kans.*
English; Sigma; Personnel Council;
Social Science Club; Cosmopolitan
Club; English Club; Sophomore and
Junior Class Secretary.

BIRCHENOUGH, DON *Anthony, Kans.*
Business; Delphi; Leneans; Band;
Student Council.

BRATCHES, HAROLD
Arkansas City, Kansas.
Education and Geology; Pi Sigma
Phi; Athens; Basketball; Football;
Intramurals.

BRAY, RACHEL *Cleveland, Kans.*
French; Sigma; W. A. A.; French
Club.

COUCH, DEAN H. *Winfield, Kans.*
Chemistry; Science Club.

COUNTRYMAN, GLENN *Winfield, Kans.*
Business; Delphi; Student Council;
Vice-Pres. Epworth League; Band;
Intramurals.

CRABB, HARVEY JR. *Bucklin, Kans.*
Social Science; Delphi; S. C. M.;
Social Science Club; Intramurals.

1939 JUNIOR CLASS OF

AUSTIN, VIRGINIA *Nickerson, Kans.*
Public School Music; Belle; Band;
Orchestra; A Cappella Choir; Piano
Culture; 1st Church Choir.

BADEN, ADELAIDE E. *Winfield, Kans.*
English; Belle; Orchestra.

BEEMAN, VIOLA *Winfield, Kans.*
Home Economics; Sigma; Kappa
Omicron Phi; Gamma Omicron; Orchestra.

BROWN, BILL *Winfield, Kans.*
Violin; Athens; Band; Orchestra;
Faculty String Quartette; Intramurals.

BROWNLEE, MARY E.
Pretty Prairie, Kans.
Business; Belle; Pi Kappa Delta;
Pi Gamma Mu; K. K.; Social Science
Club; Student Council.

CARRIER, JOE A. *Coldwater, Kans.*
Business; Delphi; Leneans; Intra-
murals.

CROW, MAXINE *Alamosa, Colorado.*
Business; Sigma; Jinx Janes; Pi
Gamma Mu; Collegian.

DAVIS, KATHRYN *Jackson, Miss.*
Music and Business; Belle.

DUDITS, WILLIAM
New Brunswick, N. J.
Pre-Medic.

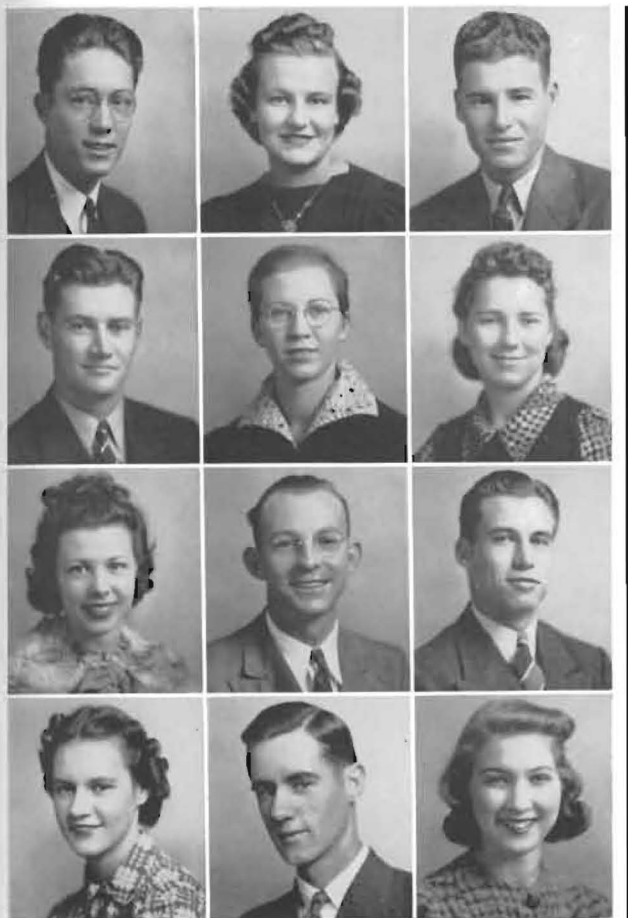

FUNSTON
GREEN
GUNCHEL
HENDRICKS

GARDNER
GROSSMAN
HAINES
HENDRICKS

GREEN
GROVES
HARRINGTON
HILLYARD

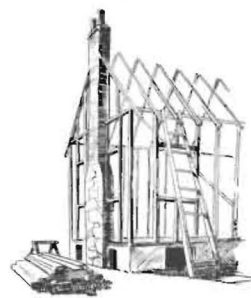

CLASS OFFICERS

1st Semester

KENNETH McCaffree
President

JAMES WEBBER
Vice-President

LENA ANDERSON
Secretary-Treasurer

2nd Semester

DALE MARINE
President

MARGARET TOBIAS
Vice-President

EARL DUNGAN
Secretary-Treasurer

DUNGAN, EARL *Alden, Kans.*
Instrumental P. S. M.; Delphi;
Band; A Cappella, Pres., Bus. Mgr.;
Personnel Council; Jr. Class Sec'y.

EATON, MARTHA *Winfield, Kans.*
Music; Belle.

ECKEL, HOWARD *Leon, Kans.*
Business; Athens; A Cappella Choir.

FUNSTON, SCOTT *Winfield, Kans.*
Music; Band; Orchestra; A Cappella.

GARDNER, BARBARA *Hutchinson, Kans.*
Sociology; Sigma; Pi Kappa Delta;
Jinx Janes; A Cappella; Cosmopolitan.

GREEN, CHARLES H. *Winfield, Kans.*
Social Science; Athens.

GUNCHEL, HELEN *Sapulpa, Okla.*
Music; Sigma; Organ Club; Piano
Culture; A Cappella; Orchestra.

HAINES, ROBERT A. *Winfield, Kans.*
Religion; A Cappella; S. C. M.;
Oxford Fellowship.

HARRINGTON, JOHN *Cambridge, Kans.*
Mathematics; Athens; Pi Sigma Phi;
Track; Intramurals.

SOUTHWESTERN

COLLEGE

ELLIOT, CHARLES *Winfield, Kans.*
Biology; Athens.

FLEENER, ROBERT *Liberal, Kans.*
Accounting; Athens; Kappa Rho;
Collegian.

FRANKLIN, KENNETH
Arkansas City, Kans.
Public School Music; Athens;
Orchestra; A Cappella; Student String
Quartet.

GREEN, ROBERT *Beaver, Okla.*
Biology; Delphi; Campus Players;
Intramurals.

GROSSMAN, BARBARA *Cullison, Kans.*
English; Sigma; S. C. M.; Epworth
League Cabinet; French Club.

GROVES, LUCILLE
Medicine Lodge, Kans.
Public Speaking; Sigma; W. A. A.;
S. C. M.; Epworth League; Personnel
Council.

HENDRICKS, HAZEL *Beaver, Okla.*
Education; Sigma; Jinx Janes.

HENDRICKS, HERBERT *Beaver, Okla.*
History; Delphi; Leneans; Dra-
matics; Intramurals.

HILLYARD, RUTH *Lakin, Kans.*
English; Belle; English Club.



HOWE
KRELL
McCALL
MICKLESON

HUBENETT
LALLEMONT
McCAFFREE
MILLER

HUFF
LIVENGOOD
McDERMOTT
MILLER

HULL
MARCOUX
McGINNESS
MOOTS

KIDDOO
MARINE
McINTOSH
MORRIS

KING
MASUDA
MERRIAM
MYER

HOWE, EDWARD *Winfield, Kans.*
Physics.

HUBENETT, MARCIA *Preston, Kans.*
English; Sigma; K. K.; Campus
Players; Moundbuilder; Personnel
Council.

HUFF, REX *Preston, Kans.*
Pre-Law; Delphi; Moundbuilder;
Intramurals.

KRELL, J. D. *Oxford, Kans.*
Pre-Law; Pi Sigma Phi; Athens;
Campus Players; Football; Dramatics.

LALLEMONT, V. A. *Cherokee, Kans.*
English; Oxford Fellowship; S. C. M.;
English Club; Cosmopolitan Club; A
Cappella.

LIVENGOOD, VERN *Winfield, Kans.*
Social Science; Social Science Club;
Oxford Fellowship.

McCALL, EVAN *Canton, Kans.*
History and Education; Athens;
Campus Players; Leneans.

McCAFFREE, K. *El Dorado, Kans.*
Social Science; Athens; S. C. M.;
Pi Kappa Delta; Pi Gamma Mu;
Social Science Club.

McDERMOTT, MARTHA *Winfield, Kans.*
Organ; Belle; K. K.; Organ Club;
English Club; Orchestra; Student
String Quartet.

1939 JUNIOR CLASS OF

HULL, GLENN A. *Kingman, Kans.*
Chemistry; A Cappella Choir; Grace
Church Choir; Physical Science Club.

KIDDOO, LORENE *Canton, Kans.*
Home Economics; Sigma; Kappa
Omicron Phi; Gamma Omicron; Jinx
Janes.

KING, CAROL *Augusta, Kans.*
History; Sigma; W. A. A.; Jinx
Janes.

MARCOUX, GLEN *Arkansas City, Kans.*
Mathematics.

MARINE, DALE *Copeland, Kans.*
Business and Education; Pi Sigma
Phi; Football; Jr. Class President;
Student Council; Intramurals.

MASUDA, MIYUKA *Honolulu, Hawaii.*
Chemistry; Cosmopolitan Club.

McGINNESS, EARL *Aulne, Kans.*
Biology; S. C. M.

McINTOSH, MARGARET
Mound City, Kans.
Public School Music; Orchestra;
String Trio; Church Choir.

MERRIAM, ESTHER *Winfield, Kans.*
Music; Oxford Fellowship; S. C. M.;
Orchestra.



OSTERHOUT
PORTER
REIMER
REIBE

OVERBEY
RATCLIFF
REYNOLDS
ROBINSON

PARKER
RECCIUS
RICKERS
RUMSAV

MICKLESON, D. D., JR. *Winfield, Kans.*
Pre-Engineering.

MILLER, BETTY *Mulvane, Kans.*
English and Sociology; Belle; Pi Kappa Delta; Pi Gamma Mu; S. C. M.; English Club; Social Science Club, President.

MILLER, J. HEBER *Knowles, Okla.*
Bible; Delphi; Epworth League; S. C. M., Co-Chairman.

OSTERHOUT, DON *Winfield, Kans.*
History; Athens; Football; Track; Dramatics; Intramurals.

OVERBEY, WANDA *Winfield, Kans.*
English; Belle; French Club, Pres.; Orchestra; Collegian.

PARKER, MARGARET R. *Winfield, Kans.*
English; Belle.

REIMER, GWENN *Sterling, Kans.*
English; Cosmopolitan Club; S. C. M.; English Club; Oxford Fellowship; Gospel Team.

REYNOLDS, MARY *Winfield, Kans.*
Social Science.

RICKERS, EDITH *Plains, Kans.*
Home Economics; Sigma; Kappa Omicron Phi; Gamma Omicron.

S O U T H W E S T E R N C O L L E G E

MOOTS, CLARK *Medicine Lodge, Kans.*
Chemistry - Mathematics; Delphi; Kappa Rho; Pi Kappa Delta; Social Science Club; Personnel Council; Moundbuilder; Student Council.

MORRIS, JAMES *Winfield, Kans.*
Chemistry; Athens; A Cappella Choir.

MYER, WILLARD L. *Winfield, Kans.*
Fine Arts; Orchestra; Band, Bus. Mgr.

PORTER, CECIL *Winfield, Kans.*
Business; Football; Basketball.

RATCLIFF, LEON *Belle Plaine, Kans.*
Chemistry and Mathematics; S. C. M.; Physical Science Club.

RECCIUS, W. REX *Hooker, Okla.*
Economics; Social Science Club; S. C. M.; Intramurals.

REIBE, LOUIS *Augusta, Kans.*
Business; Delphi; Social Science Club.

ROBINSON, FRANCES *Winfield, Kans.*
English; Belle; K. K.; English Club.

RUMSAV, LOLA MAY *Winfield, Kans.*



Just three years ago the suave shades of sunset hill were temporarily tinted with the garish green glow of another group of freshmen. How fond are the memories of that day which seems scarce passed—new friendships and personalities that have become an intimate part of us like the stones so ceremoniously cast into the mound. But this day was soon to be over, and others have rapidly followed it until now we are forced to realize that our venture here is three-fourths complete.

Particular prominence was attained this year by one of our vivacious members, Alta Whitesell, who reigned as Homecoming Queen. Also, we can't forget the school



SETZKORN
SNYDER
SWANSON
TUCKER

SHUMATE
SPITZE
TAYLOR
VOLKLAND

SIMS
SPITZE
THOMAS
WARNER

SMELTZER
STEVICK
THORNE
WEBBER

SMISCHNY
STINER
TOBIAS
WHITESSELL

SMITH
STOLLEI
TORRANCE
WHITESSELL

SETZKORN, EUGENE *Dodge City, Kans.*
Biology; S. C. M. Cabinet; Cosmo-
politan Club; Pi Gamma Mu.

SHUMATE, EDMOND *Minneola, Kans.*
Chemistry; Delphi; A Cappella;
S. C. M.

SIMS, WARD, JR. *Minneola, Kans.*
Biology; Delphi; A Cappella.

SNYDER, HUGH *Haviland, Kans.*
Physics and Mathematics; Delphi;
Cosmopolitan Club; S. C. M. Cabinet.

SPITZE, DOROTHY *Kinsley, Kans.*
Business; Sigma; Pi Kappa Delta;
Jinx Janes.

SPITZE, LEAH *Kinsley, Kans.*
Home Economics; Sigma; Kappa
Omicron Phi; Gamma Omicron.

SWANSON, HERSCHEL *Winfield, Kans.*
Music; Delphi; Kappa Rho; Band;
Orchestra.

TAYLOR, FRANCIS *Joplin, Mo.*
Chemistry, Physics, and Mathe-
matics; Physical Science Club; Band;
Orchestra.

THOMAS, MARGARET *Argonia, Kans.*
English; Sigma; English Club; A
Cappella Choir.

1939 JUNIOR CLASS OF

SMELTZER, VIRGINIA *Holly, Colo.*
Belle.

SMISCHNY, WILBERT *Winfield, Kans.*
History; S. C. M.; Social Science
Club; Estes Co-op; Pi Gamma Mu.

SMITH, RALPH *Liberal, Kans.*
Social Science; Athens; Basketball;
Student Council.

STEVICK, DOROTHY *Nowata, Okla.*
French; Sigma; Jinx Janes; A
Cappella Choir.

STINER, BERNARD *Winfield, Kans.*
Instrumental Music; Orchestra;
Band.

STOLLEI, MILDRED *Wichita, Kans.*
English; Sigma; English Club; Stu-
dent Chapel Committee.

THORNE, MILTON *Sedan, Kans.*
History; Delphi; Social Science Club;
Collegian; Intramurals.

TOBIAS, MARGARET *Lyons, Kans.*
Home Economics; Sigma; Jinx Janes;
A Cappella; Gamma Omicron Phi;
Vice-president Jr. Class.

TORRANCE, FRED *Winfield, Kans.*
Chemistry and Physics; Orchestra.



WILSON
WOODDELL
YARBERRY

YUST

WOODDELL
WOODSON
YOUNG

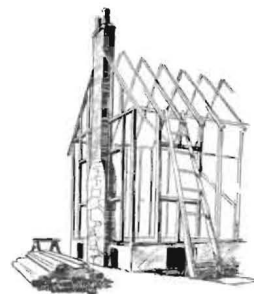

organist Gordon Young, whose nimble, agile digits brought forth vast quantities of pleasing tones from the new organ.

Looking back over the year, we see how a drop in the sock market has shortened hosiery—how the English students took their tea with cup and Chaucer—how Charlie McCarthy's heart pulpitated when he visited a paper factory—how Winfield was "balled" up with so many championships—and how.

The final quarter is ready and so is the junior class of '39. Like the attractive secretary, we are sure to succeed when we come to the last lap.

TUCKER, LLOYD *Winfield, Kans.*
Pi Sigma Phi; Basketball.

VOLKLAND, ERLE *Arkansas City, Kans.*
Biology; Student Council; Mound-builder.

WARNER, MARY T. *Winfield, Kans.*
Music and Voice; Belle; Band; Orchestra; A Cappella Choir.

WILSON, WAYNE *Winfield, Kans.*
Busniess; Social Science Club; S. C. M.

WOODDELL, JEAN *Winfield, Kans.*
Piano; Belle; Band; Orchestra; K. K.

WOODDELL, PHILO *Winfield, Kans.*
Instrumental Music; Athens; Band; Orchestra.

S O U T H W E S T E R N C O L L E G E

WEBBER, JIMMIE *Hugoton, Kans.*
Chemistry; Athens; A Cappella Choir; Intramurals.

WHITESELL, ALTA *Winfield, Kans.*
Music; Sigma; Student Council; K. K.; Band; Orchestra; A Cappella; Homecoming Queen.

WHITESELL, BOB *Clearwater, Kans.*
Business, Physical Ed; Delphi; Pi Sigma Phi; Football; Intramural.

WOODSON, W. E. *Hutchinson, Kans.*
Music; Delphi; Orchestra; Faculty String Quartet; Moundbuilder.

YARBERRY, JERRY *Winfield, Kans.*
Business; Sigma; Pi Kappa Delta.

YOUNG, GORDON *Fl. Scott, Kans.*
Organ; Delphi; Organ Club; A Cappella Choir, President.

YUST, WALLACE *Sylvia, Kans.*
Business; Delphi; Intramurals.

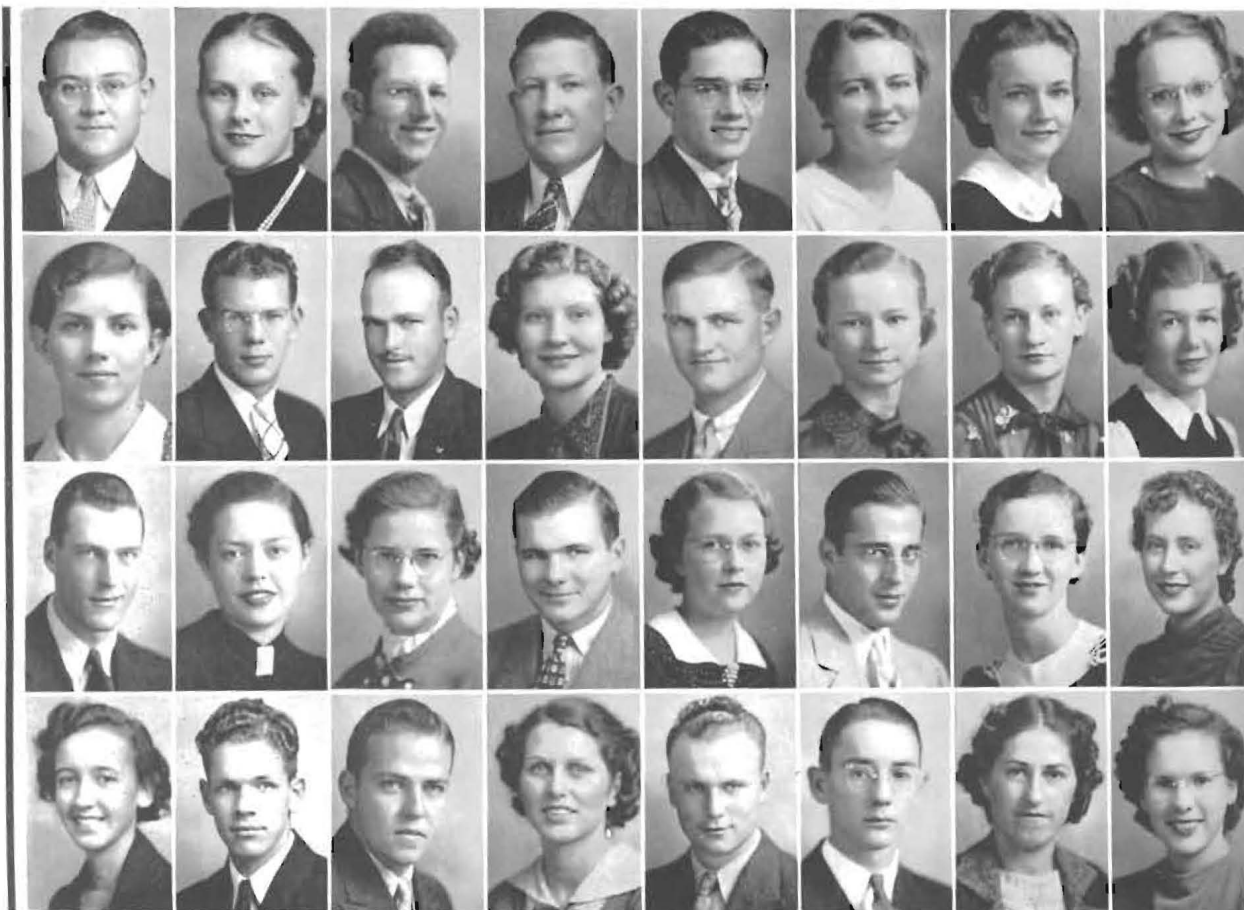

AKERS
BROTHERS
DECKERT
FOSTER, E.

ALLEY
BUCHANAN
DEMAREE
FOSTER, M.

BARKER
BURSACK
DIETERICH
FRARY

BELT
CRAIG
DILLMAN
GEE

BENTON
DAUGHENBAUGH
DULANEY
GERSTBERGER

BERGDALL
DAUGHENBAUGH
EARHART
GILBERT, J.

BERRY
DAVIS
EMBERS
GILBERT, R.

BRIDGEWATER
DEAN
ERICKSON
GROVES, B.

GROVES, H.
HERD
JOHNSON
LEWIS

AKERS, BRUCE	Winfield, Kans.	BROTHERS, HELEN	Winfield, Kans.	DECKERT, JOHN	Pawnee Rock, Kans.
ALLEY, HARRIET	Oxford, Kans.	BUCHANAN, CARL	Larned, Kans.	DEMAREE, MILDRED	Wichita, Kans.
BARKER, BEN	Winfield, Kan.	BURSACK, KENNETH	Oxford, Kans.	DIETERICH, LA JEUNE	Spivey, Kans.
BELT, EDWARD	Ashland, Kans.	CRAIG, ALLENE	Pawnee, Okla.	DILLMAN, NEIL	Hesston, Kans.

FOSTER, ERMA
FOSTER, M.
FRARY, ARTHUR
GEE, MARJORIE

1939 SOPHOMORE CLASS OF

BENTON, DWIGHT	Pratt, Kans.	DAUGHENBAUGH, R.	Burdett, Kans.	DULANEY, BETTY	Winfield, Kans.
BERGDALL, SARA JO	Winfield, Kans.	DAUGHENBAUGH, VERA	Burdett, Kans.	EARHART, BILL	Winfield, Kans.
BERRY, VERA	Cullison, Kans.	DAVIS, IRENE	Beaver, Okla.	EMBERS, MABEL	McPherson, Kans.
BRIDGEWATER, FRED A	Beaver, Okla.	DEAN, MARY JANE	Copeland, Kans.	ERICKSON, A.	Pawnee Rock, Kans.

GERSTBERGER, LA
GILBERT, JAMES
GILBERT, RUTH
GROVES, HELEN

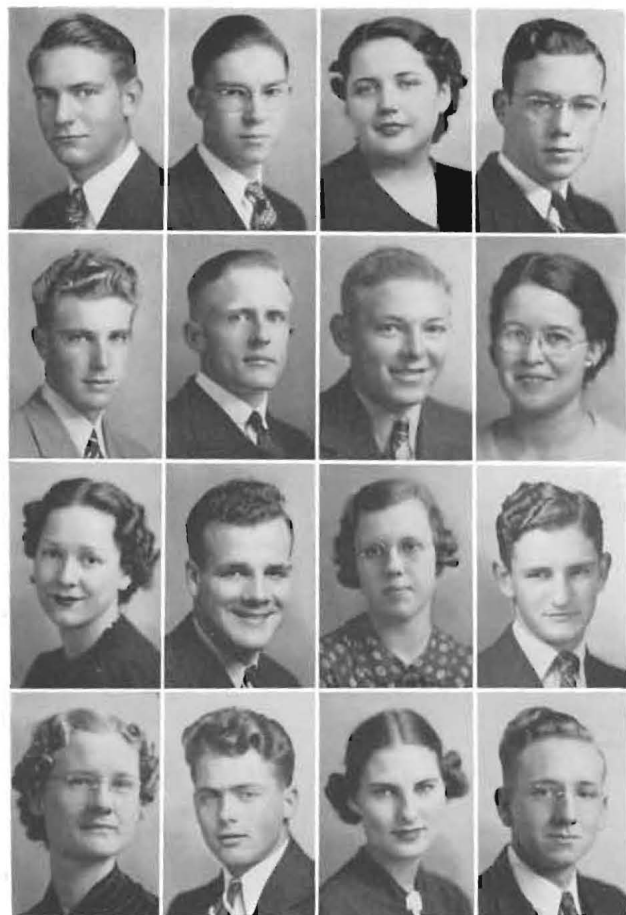

CLASS OFFICERS

1st Semester

MORRISON FOSTER
President

BRUCE SMITH
Vice-President

MARGARET SMITH
Secretary

2nd Semester

BETTY DULANEY
President

RICHARD ROSS
Vice-President

FREDA BRIDGEWATER
Secretary

GROVES, H.
HERD
JOHNSON
LEWIS

GULICK
HILDRETH
JONES
MACDONALD

HARTSHORNE
HINSHAW
KNEPPER
MACMASTER

HAYS
HULL
LEFTWICH
MAGNUSSON

FOSTER, ERMA	Winfield, Kans.	GROVES, HAROLD	Winfield, Kans.	JOHNSON, MARGERY	Mt. Hope, Kans.
FOSTER, M.	Pretty Prairie, Kans.	GULICK, JESSE	Burden, Kans.	JONES, CLYDE	Wichita, Kans.
FRARY, ARTHUR	Eureka, Utah	HARTSHORNE, EUNICE	Ponca City, Okla.	KNEPPER, MARGERY	Winfield, Kans.
GEE, MARJORIE	Kinsley, Kans.	HAYS, WENDELL	Winfield, Kans.	LEFTWICH, RICHARD	Burden, Kans.

SOUTHWESTERN COLLEGE

GERSTBERGER, LE ROY	Leoti, Kans.	HERD, HAROLD	Coldwater, Kans.	LEWIS, IRENE	Florence, Kans.
GILBERT, JAMES	Halstead, Kans.	HILDRETH, NORTON	St. John, Kans.	MACDONALD, E.	Hackelstown, N. J.
GILBERT, RUTH	Halstead, Kans.	HINSHAW, CHARLES	Winfield, Kans.	MACMASTER, M.	Kemp, Texas
GROVES, BELVA	St. John, Kans.	HULL, ALYS	Clearwater, Kans.	MAGNUSSON, KARL	Udall, Kans.

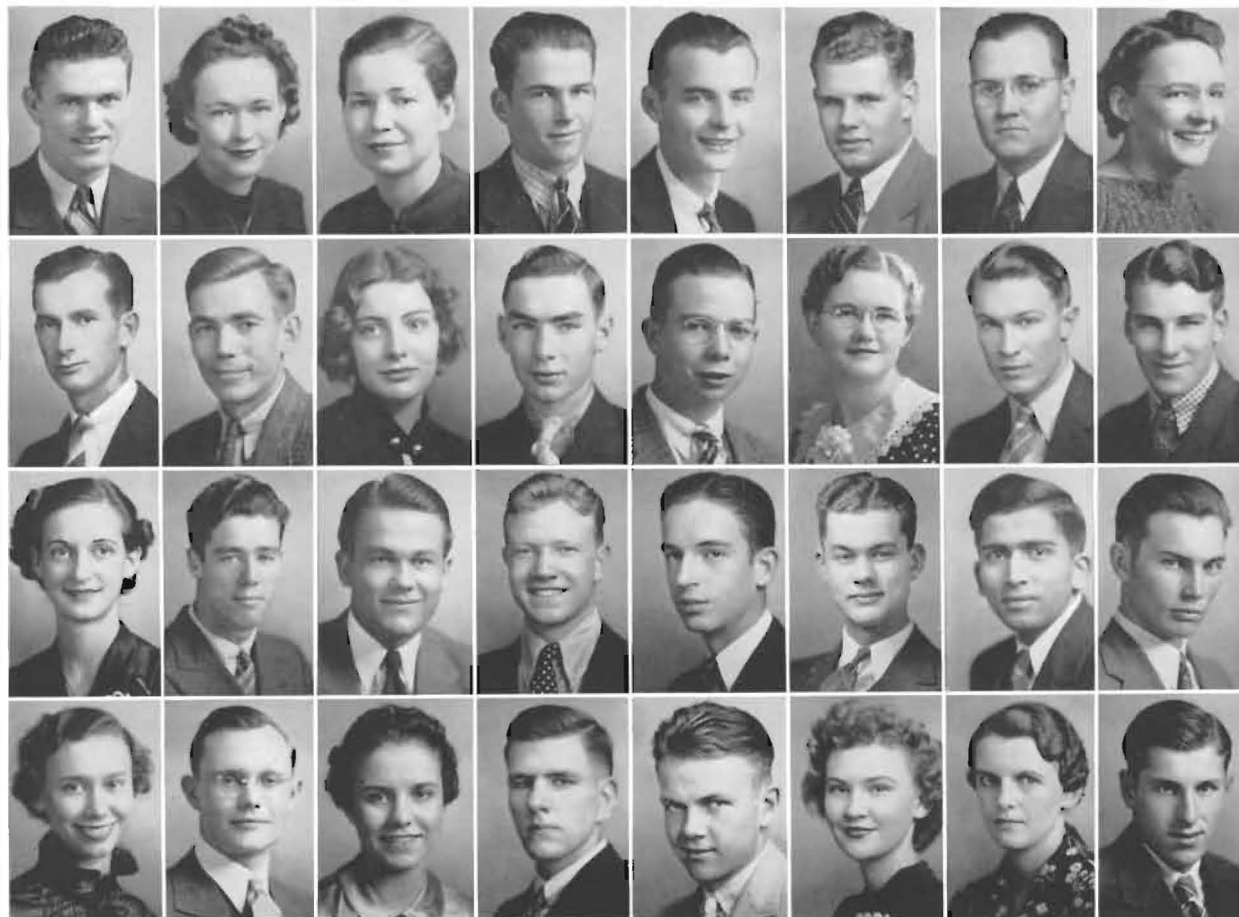

MARTIN
NUNEMAKER
RALL
SHOOK

MASTERTSON
O'REILLY
REEVES
SHRAUNER

McKNIGHT
OTEY
ROHL
SHUSTER

MILLER
OTT
ROSS
SIBLEY

MITCHELL
PATTON
SEEVERS
SMITH, B.

MORFORD
PICKERING, I.
SHAY
SMITH, M.

NANTZ
PICKERING, J.
SHERRING
STAUFFACHER

NICHOLSON
POTTER
SHIELDS
STEVENS

MARTIN, RUDY	<i>Trousdale, Kans.</i>	NUNEMAKER, WILLIAM	<i>Hesston, Kans.</i>	RALL, LOIS	<i>Zenda, Kans.</i>
MASTERTSON, DOROTHY	<i>Wilmore, Kans.</i>	O'REILLY, MATTHEW	<i>New York, N. Y.</i>	REEVES, MELVIN	<i>Langdon, Kans.</i>
McKNIGHT, CARMEN	<i>Winfield, Kans.</i>	OTEY, VIRGINIA	<i>Winfield, Kans.</i>	ROHL, DAVID	<i>Greensburg, Kans.</i>
MILLER, VERNON	<i>Hanston, Kans.</i>	OTT, LAWRENCE	<i>Kinsley, Kans.</i>	ROSS, RICHARD	<i>Bidar, Deccan, India</i>

1939 SOPHOMORE CLASS OF

MITCHELL, BILL	<i>Protection, Kans.</i>	PATTON, LEO	<i>Sublette, Kans.</i>	SEEVERS, DELMAR	<i>St. John, Kans.</i>
MORFORD, GEORGE	<i>Newton, Kans.</i>	PICKERING, IRENE	<i>Winfield, Kans.</i>	SHAY, MAX	<i>Winfield, Kans.</i>
NANTZ, CLIFFORD	<i>Winfield, Kans.</i>	PICKERING, JIM	<i>Preston, Kans.</i>	SHERRING, VICTOR	<i>Muttra, India</i>
NICHOLSON, MARY	<i>Hardtner, Kans.</i>	POTTER, MELVIN	<i>Belle Plaine, Kans.</i>	SHIELDS, GALE	<i>Winfield, Kans.</i>



TREADWAY	TRUMBULL	TUCKER	VAN GUNDY	YOULE
VINSONHALER, B.	VINSONHALER, C.	WARD	WARREN	
WATKINS	WEBB	WELCH	WENIGER	
WHEATLEY	WHITE	WILLIAMS	WILSON	



Those swingin' sophomores began their activities class day in the same victorious vein as established last year by defeating the "Flat Foot Floogie" freshmen in the same manner they disposed of this year's junior jitterbugs. They climaxed the day's events by pulling the freshmen through the lagoon to prove for all time that as freshmen, the members of the class of '42 were all wet.

The class of '41 will long remember this year. It has been a grand year, full of fun, and during which the members of the class have really caught the spirit of the Jinx and become Builders.

SHOOK, PHYLLIS	Valley Center, Kans.	TREDWAY, HAROLD	Burden, Kans.	WATKINS, RONALD	Dawn, Mo.
SHRAUNER, BOB	Copeland, Kans.	TRUMBULL, ANELLE	Butler, Mo.	WEBB, ALLEN	Clearwater, Kans.
SHUSTER, KATHRYN	Caldwell, Kans.	TUCKER, MARVIN	Winfield, Kans.	WELCH, ROZELLA	Johnson, Kans.
SIBLEY, GERALD	Lewis, Kans.	VAN GUNDY, DOROTHY	Osborne, Kans.	WENIGER, DOROTHY	Cleveland, Kans.

S O U T H W E S T E R N C O L L E G E

SMITH, BRUCE	Pawnee Rock, Kans.	VINSONHALER, BETTY	Winfield, Kans.	WHEATLEY, MARIAN	Leadville, Colo.
SMITH, MARGARET	Larned, Kans.	VINSONHALER, CHAS.	Winfield, Kans.	WHITE, MARY LOUISE	Pratt, Kans.
STAUFFACHER, MARY	Leadville, Colo.	WARD, W. C.	Moscow, Kans.	WILLIAMS, PAUL	Marion, Kans.
STEVENS, HAROLD	Sterling, Kans.	WARREN, SAMUEL	Attica, Kans.	WILSON, DOROTHY	Jetmore, Kans.
				YOULE, JEANNE	Winfield, Kans.

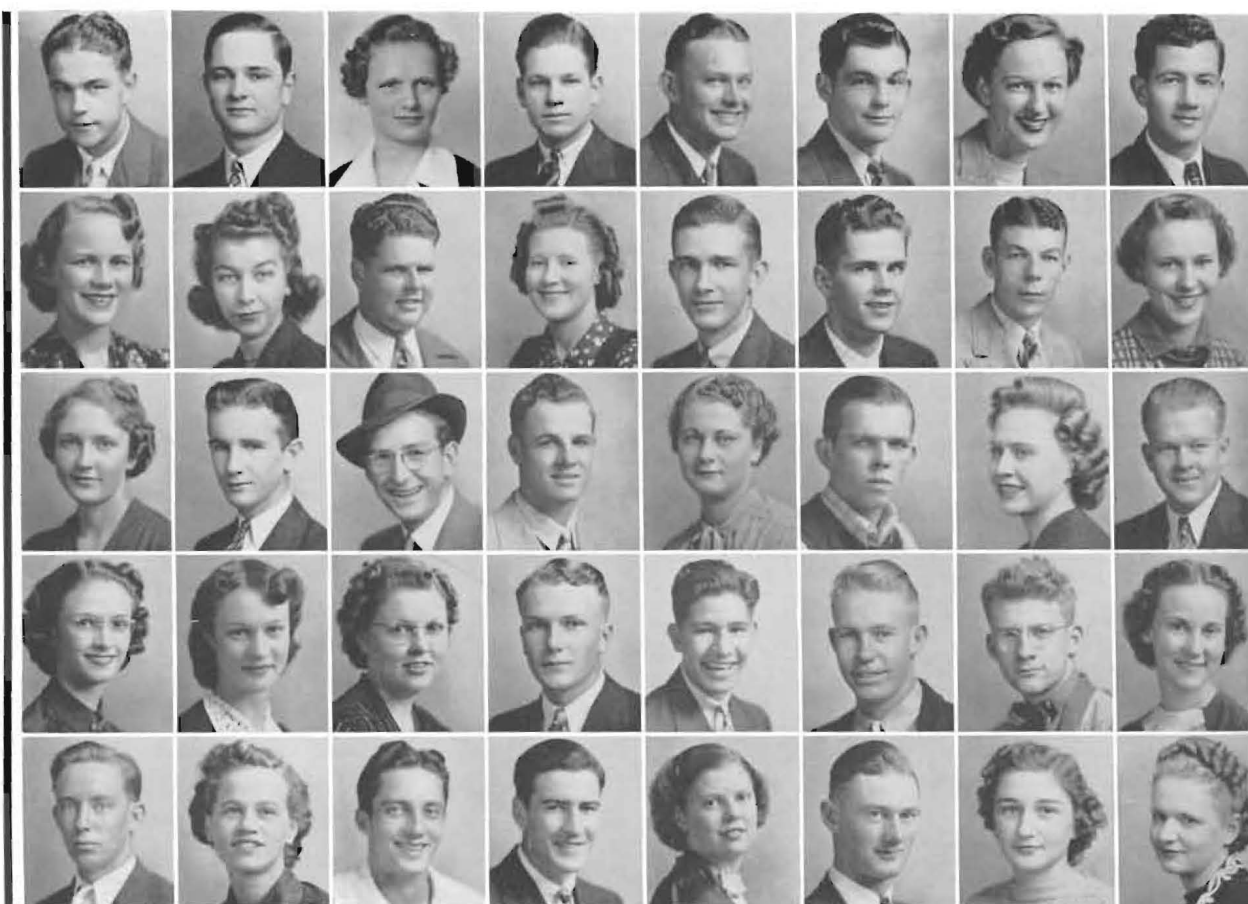

ALEXANDER
BECK
BROOKS
CAMPBELL
COX

ALLEN
BERGEVIN
BROWN
CARLISLE
COYLE

ANDERSON
BIBERSTEIN
BRUMMETT
CASE
CRAWFORD

BACKUS
BIDDLE
BRYANT
CHAPIN
CURTIS

BAIRD
BOATMAN
BURGESS
CHAVEZ
DAVIS

BAKER
BOLES
BUSH
CHERRY
DELLENBAUGH

BAXTER
BRIAR
BUTCHER
COMPTON
DIETERICH

BEAN
BROER
CALLAWAY
COMPTON
DITAMORE

ALEXANDER, LA VERE	<i>Iuka, Kans.</i>	BIBERSTEIN, WARE	<i>Attica, Kans.</i>	BURGESS, MARIE	<i>Harper, Kans.</i>
ALLEN, WILLIAM	<i>Winfield, Kans.</i>	BIDDLE, MABEL	<i>Winfield, Kans.</i>	BUSH, FRANK	<i>Douglass, Kans.</i>
ANDERSON, DOROTHY	<i>Wellington, Kans.</i>	BOATMAN, JOSEPH	<i>Barbourville, Ky.</i>	BUTCHER, FRED A	<i>Coldwater, Kans.</i>
BACKUS, TOM	<i>Winfield, Kans.</i>	BOLES, DAN	<i>Wilmore, Kans.</i>	CALLAWAY, JOHN	<i>Liberal, Kans.</i>
BAIRD, RAY	<i>Attica, Kans.</i>	BRIAR, RUSSELL	<i>Newton, Kans.</i>	CAMPBELL, BARBARA	<i>Lakin, Kans.</i>

1939 FRESHMAN CLASS OF

BAKER, HOMER	<i>Winfield, Kans.</i>	BROER, MARCELLA	<i>Winfield, Kans.</i>	CARLISLE, WINONA	<i>Syracuse, Kans.</i>
BAXTER, MARJORIE	<i>Winfield, Kans.</i>	BROOKS, LORENE	<i>Gueda Springs, Kans.</i>	CASE, ROBERTA	<i>Cherryvale, Kans.</i>
BEAN, MARVIN	<i>Anthony, Kans.</i>	BROWN, RONALD	<i>Pratt, Kans.</i>	CHAPIN, RUSSELL	<i>Red Rock, Okla.</i>
BECK, ANNABEL	<i>Tulsa, Okla.</i>	BRUMMETT, RICHARD	<i>Winfield, Kans.</i>	CHAVEZ, ROBERT	<i>Lyons, Kans.</i>
BERGEVIN, HELEN	<i>Winfield, Kans.</i>	BRYANT, DONALD	<i>Haviland, Kans.</i>	CHERRY, HOMER	<i>Oxford, Kans.</i>



DIX
DUNLAP
ESLINGER
FRY
GERE

DOTSON
DURNIL
FOX
FUGIT
GOSTING

DOTSON
ELDER
FRANK
FUNSTON
GRIEVE

DUNKIN
ERHART
FRANKLIN
GATTON
GRIGSBY



CLASS OFFICERS

1st Semester

HARRY WOMELDORF
President

MAXINE DIETERICH
Vice-President

RONALD BROWN
Secretary

PAUL HENDERSON
Treasurer

2nd Semester

CARLE DIX
President

GERRY VAN LANINGHAM
Vice-President

BILL SWARTZ
Secretary

COMPTON, CLARK	Winfield, Kans.	DIX, CARLE	Winfield, Kans.	FRANK, KERMIT	Liberal, Kans.
COMPTON, VIVIAN	Syracuse, Kans.	DOTSON, BILLY	Liberal, Kans.	FRANKLIN, MAYELLA	Winfield, Kans.
COX, LEO	Oxford, Kans.	DOTSON, RALPH	Dodge City, Kans.	FRY, ANSEL	Winfield, Kans.
COYLE, MARIAN	Winfield, Kans.	DUNKIN, FLOE	Sharon, Kans.	FUGIT, PRICE	Wichita, Kans.
CRAWFORD, ROBERT	Winfield, Kans.	DUNLAP, BARBARA	Winfield, Kans.	FUNSTON, YORK	Winfield, Kans.

SOUTHWESTERN COLLEGE

CURTIS, RUSSELL	Allica, Kans.	DURNIL, MARGARET	Sublette, Kans.	GATTON, ORVILLE	Burden, Kans.
DAVIS, VERA	Beaver, Okla.	ELDER, GALE	Winfield, Kans.	GERE, WILLARD	Kinsley, Kans.
DELLENBAUGH, W.	Norwich, Kans.	ERHART, TED	Stafford, Kans.	GOSTING, DONALD	Kildare, Kans.
DIETERICH, MAXINE	Winfield, Kans.	ESLINGER, LAWRENCE	Kinsley, Kans.	GRIEVE, FLORENCE	Turon, Kans.
DITAMORE, ORA MAE	Nash, Okla.	FOX, GERTRUDE	Cambridge, Kans.	GRIGSBY, CHARLES	Cullison, Kans.

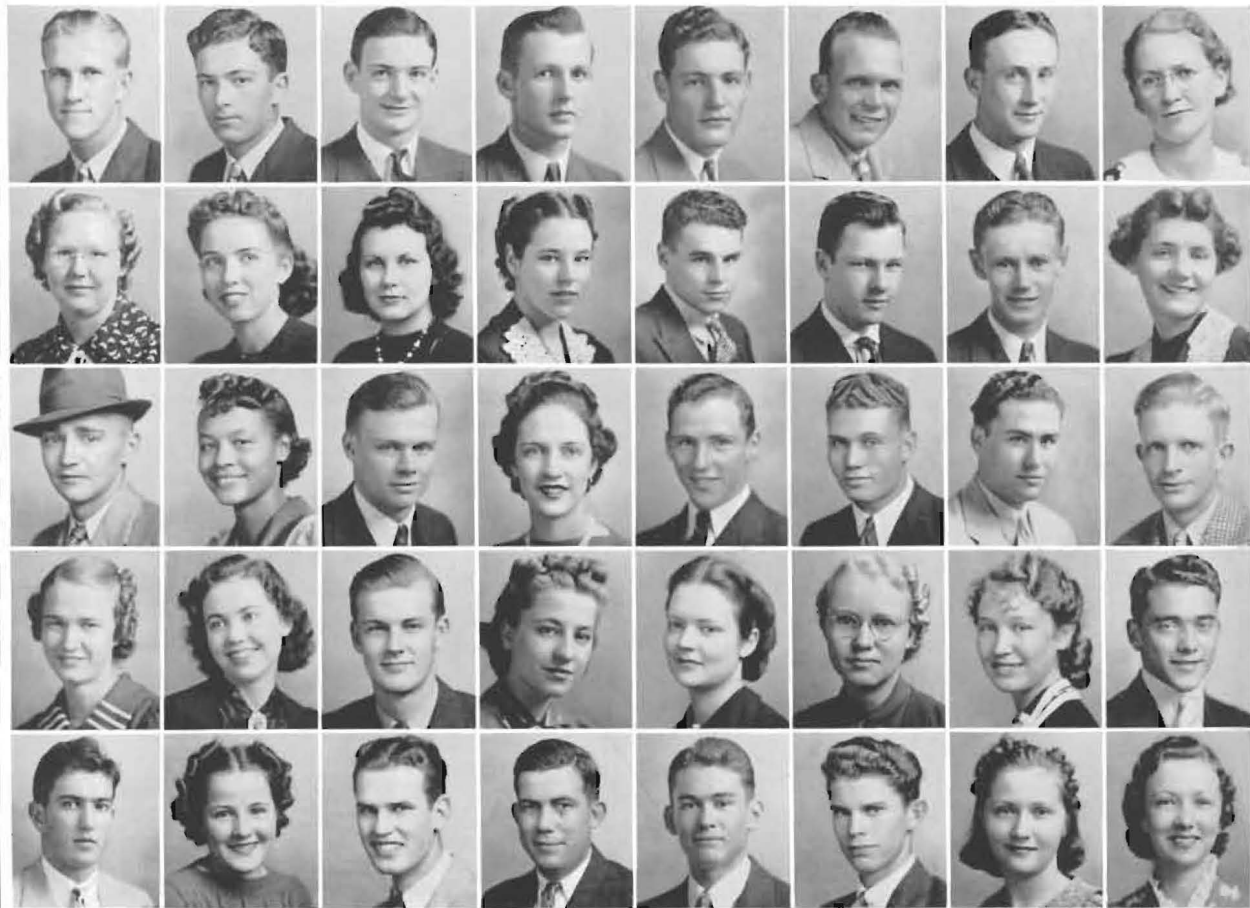

HAINES
HILL
HUNT
KRAUSE
MALONE

HAINES
HOAR
JACKSON
LAWRENCE
MANSFIELD

HARTLEY
HOLLIBAUGH
JOHNSON
LAWRENCE
MARTIN

HENDERSON
HOLMAN
JOHNSON
LEHMAN
MARTIN, C.

HERD
HOTTON
JOHNSON
LENT
MARTIN, D.

HICKS
HOWLAND
JONES
LEWIS
MARVEL

HIGHSMITH
HUDSON
KEYES
LIMING
MATTHEW

HILBERT
HUMBURG
KISER
MACDONALD
MATTHEW

HAINES, BOB	<i>Hutchinson, Kans.</i>	HOLLIBAUGH, BETTE	<i>Winfield, Kans.</i>	JOHNSON, FRANKLIN	<i>Mt. Hope, Kans.</i>
HAINES, HAROLD	<i>Winfield, Kans.</i>	HOLMAN, DOROTHY A.	<i>Kinsley, Kans.</i>	JONES, TED	<i>Winfield, Kans.</i>
HARTLEY, WARREN	<i>Winfield, Kans.</i>	HOTTON, DEAN	<i>Syracuse, Kans.</i>	KEYES, JOE	<i>Sawyer, Kans.</i>
HENDERSON, PAUL	<i>Larned, Kans.</i>	HOWLAND, PAUL	<i>Winfield, Kans.</i>	KISER, JOE	<i>Douglass, Kans.</i>
HERD, RONALD	<i>Coldwater, Kans.</i>	HUDSON, HOMER	<i>Grenola, Kans.</i>	KRAUSE, NORA	<i>Plains, Kans.</i>

1939 FRESHMAN CLASS OF

HICKS, BEN	<i>Elkhart, Kans.</i>	HUMBURG, MARGARET	<i>La Crosse, Kans.</i>	LAWRENCE, EDNA	<i>Scott City, Kans.</i>
HIGHSMITH, RAY	<i>Howard, Kans.</i>	HUNT, ROY	<i>Liberal, Kans.</i>	LAWRENCE, FRED	<i>Winfield, Kans.</i>
HILBERT, GEORGIA	<i>Winfield, Kans.</i>	JACKSON, LORESE	<i>Wynnewood, Okla.</i>	LEHMAN, FRANCES	<i>Deer Creek, Okla.</i>
HILL, MILDRED	<i>Plevna, Kans.</i>	JOHNSON, ELMER	<i>Copeland, Kans.</i>	LENT, GLENNYS	<i>Isabel, Kans.</i>
HOAR, MAXINE	<i>Lewis, Kans.</i>	JOHNSON, EVA	<i>Hardtner, Kans.</i>	LEWIS, BETTY	<i>Bavaria, Kans.</i>

MATTHEWS
MCGINNIS
MOORE
NOTESTEN
PEDEN

LIMING, JUNE
MACDONALD, J.
MALONE, PATRICK
MANSFIELD, L.
MARTIN, JOHN

S O U

MARTIN, CLIFFORD
MARTIN, DELMAR
MARVEL, DARRYL
MATTHEW, EVELYN
MATTHEW, LORRAINE

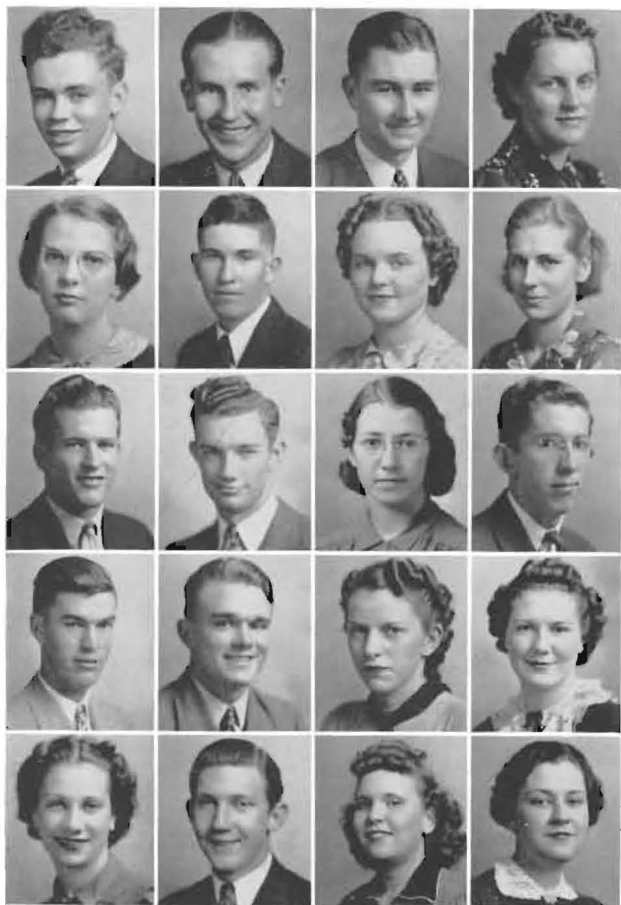

MATTHEWS
MCGINNESS
MOORE
NOTESTINE
PEDEN

MC COMAS
MCKENNA
NEWBERRY
NUCKOLLS
PENNICK

McFADDIN
MCNEIL
NEWLIN
NURSE
PERKINS

McGHAY
MILLER
NOSSAMAN
OSBORN
PHILLIPPI



Who says being a freshman isn't a bed of roses?

Like roses, freshmen are carefully cultivated and nurtured in the beginning. The freshman entering college feels the "rosy" atmosphere from the day he is given the once-over to the night he spends cramming for his first six weeks' test. (Every bed of roses must have its thorns.)

Among memorable experiences of this year's freshmen will be the traditional class day tug-of-war with the sophomores coming out on the high end (the dry end, in-

LIMING, JUNE	Elkhart, Kans.	MATTHEWS, GLENN	Marion, Kans.	NEWLIN, JANE	Lewis, Kans.
MACDONALD, FRED	Hacketstown, N.J.	MC COMAS, EDWARD	Winfield, Kans.	NOSSAMAN, EARL	Pawnee Rock, Kans.
MALONE, PATRIC	Liberal, Kans.	McFADDIN, EARL	Winfield, Kans.	NOTESTINE, THOMAS	Oxford, Kans.
MANSFIELD, LOIS	Beaver, Okla.	McGHAY, MARGARET	Marion, Kans.	NUCKOLLS, VIRGIL	Bentley, Kans.
MARTEN, JOHN	Winfield, Kans.	MCGINNESS, DOROTHY	Aulne, Kans.	NURSE, V.	Medicine Lodge, Kans.

S O U T H W E S T E R N C O L L E G E

MARTIN, CLIFFORD	Protection, Kans.	MCKENNA, LeROY	Leadville, Colo.	OSBORN, VIRGINIA	Sawyer, Kans.
MARTIN, DELMAR	Milan, Kans.	MCNEIL, MARY RUTH	Winfield, Kans.	PEDEN, HELEN	Moline, Kans.
MARVEL, DARREL	Forgan, Okla.	MILLER, RUTH ANNA	Mayfield, Kans.	PENNICK, MAX	Mulvane, Kans.
MATTHEW, EVALYN	Deerfield, Kans.	MOORE, DOUGLAS	Anthony, Kans.	PERKINS, CORA LOU	Hennessy, Okla.
MATTHEW, LOREEN	Deerfield, Kans.	NEWBERRY, J. ALVIE	Lyons, Kans.	PHILLIPPI, MARJORIE	Argonia, Kans.

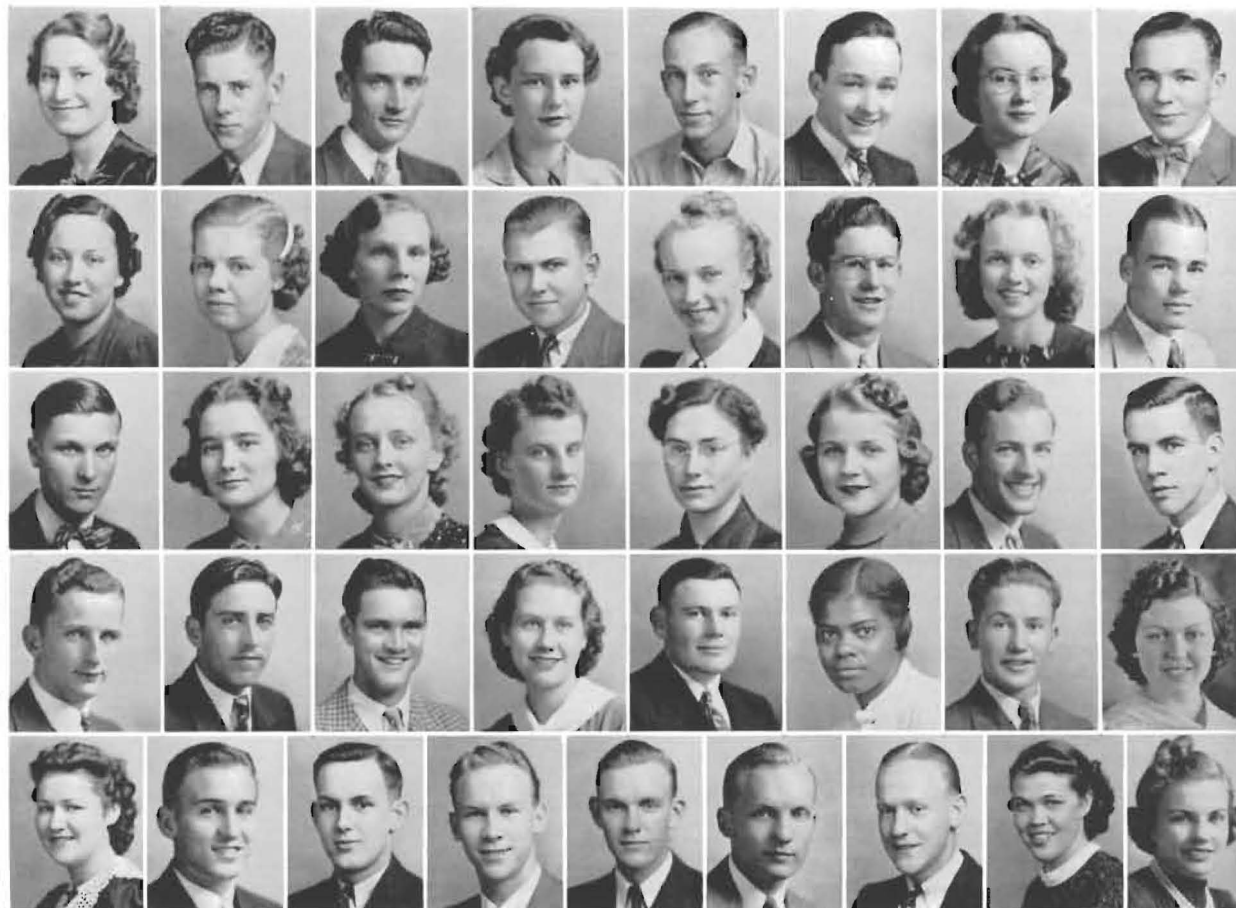

PHILLIPS	PITTMAN	PORTER	POTTER	PROUSE, J.	PROUSE, T.	RESCHKE	REYNOLDS
RIGGS	SARGEANT	SCHLENZ	SEBESTA	SEEVERS	SERVIS	SHAFT	SHELL
SHOCKEY	SMITH	SMITH	SPONENBERG	STANLEY	STEVICK	STORY	SWARTZ
TETIRICK	THORNTON	TUCKER	VAN LANINGHAM	WADE	WALKER	WARREN	WENDELBURG
WHEELER	WHITE	WILKINS	WILLIAMS	WILSON	WOMELDORF	WOODDELL	YERKES

PHILLIPS, VIRGINIA	<i>Cherryvale, Kans.</i>	SCHLENZ, PAULINE	<i>Preston, Kans.</i>	STANLEY, SHIRLEY	<i>Cunningham, Kans.</i>
PITTMAN, DONALD	<i>Minneola, Kans.</i>	SEBESTA, ARTHUR	<i>Wilson, Kans.</i>	STEVICK, MARGARET	<i>Nowata, Okla.</i>
PORTER, JOHN	<i>Anness, Kans.</i>	SEEVERS, HELEN	<i>St. John, Kans.</i>	STORY, JAMES	<i>Winfield, Kans.</i>
POTTER, MARY	<i>Conway Springs, Kans.</i>	SERVIS, ROBERT	<i>Winfield, Kans.</i>	SWARTZ, BILL	<i>Winfield, Kans.</i>
PROUSE, JOE	<i>Anthony, Kans.</i>	SHAFT, MARJORIE	<i>Stafford, Kans.</i>	TETIRICK, CRAIG	<i>Tulsa, Okla.</i>

1939 FRESHMAN CLASS

PROUSE, TOM	<i>Winfield, Kans.</i>	SHELL, GWINN	<i>Medicine Lodge, Kans.</i>	THORNTON, WILBUR	<i>Winfield, Kans.</i>
RESCHKE, DOROTHY	<i>Dexter, Kans.</i>	SHOCKEY, WINFRED	<i>Winfield, Kans.</i>	TUCKER, OLIN	<i>Winfield, Kans.</i>
REYNOLDS, GEORGE	<i>Dodge City, Kans.</i>	SMITH, DORIS	<i>Guymon, Okla.</i>	VAN LANINGHAM, G.	<i>Winfield, Kans.</i>
RIGGS, LORRAINE	<i>Hillsboro, Kans.</i>	SMITH, MURIEL	<i>Wakita, Okla.</i>	WADE, WINSTON	<i>Winfield, Kans.</i>
SARGEANT, LEONA	<i>Wichita, Kans.</i>	SPONENBERG, JENNIE M.	<i>Cheney, Kans.</i>	WALKER, ERVA JANE	<i>Winfield, Kans.</i>



BROWN
GORSUCH
MCWHIRT

BUNCH
HINSHAW
MATTHEWS

COCHRAN
HOLLINGSWORTH
RIGG

FREY
HOYT
SOOTER

FRY
KOWING
SWOYER

ANDERSON
GADDIE
LIPPARD
TRUESDELL

BLACK
GILLESPIE
LUNS福德
WATKINS

BLAND
GOFORTH
MCCOY
WISEHART

cidentally). The carefree frosh boys declared the ducking was a good way to begin the year with a clean slate.

Thus, like fragrant roses (more flowery talk) this year's freshmen have acquired an air. It is an air of pride and intense loyalty for the school that has given them these rich experiences—their new Alma Mater—Southwestern College.

WARREN, LEONARD *Attica, Kans.*
WENDELBURG, THELMA *Stafford, Kans.*
WHEELER, LENA *Conway Springs, Kans.*
WHITE, STEPHEN *Mulvane, Kans.*
WILKINS, WILLIAM *Winfield, Kans.*
WILLIAMS, MARTIN *Council Grove, Kans.*
WILSON, CURTIS *Winfield, Kans.*
WOMELDORF, HARRY *Dodge City, Kans.*
WOOD, BUDDY *Liberal, Kans.*

BUNCH, NIELS *Winfield, Kans.*
COCHRAN, HAL *Gueda Springs, Kans.*
FREY, FRANCES *Winfield, Kans.*
FRY, LENORA *Wichita, Kans.*
GADDIE, RUTH *Winfield, Kans.*
GILLESPIE, VICTOR *Ark. City, Kans.*
GOFORTH, ERNEST *Winfield, Kans.*
GORSUCH, JACK *Leoti, Kans.*
HINSHAW, IDA *Winfield, Kans.*

MCWHIRT, M. *Conway Springs, Kans.*
MATTHEWS, MARGARET *Wakita, Okla.*

AND SEC. SEMS. STUDENTS

WOODDEL, BETTY <i>Winfield, Kans.</i>	HOLLINGSWORTH, E. <i>Wellington, Kans.</i>	RIGG, JUNE <i>Winfield, Kans.</i>
YERKES, RUTH <i>Hutchinson, Kans.</i>	HOYT, MAXINE <i>Winfield, Kans.</i>	SOOTER, DALE <i>Winfield, Kans.</i>
ANDERSON, MARION <i>Eldorado, Kans.</i>	KOWING, JOHN <i>Oxford, Kans.</i>	SWOYER, FRED <i>Winfield, Kans.</i>
BLACK, ROBERT <i>Winfield, Kans.</i>	LIPPARD, ORINE <i>Newkirk, Okla.</i>	TRUESDELL, HALE <i>Winfield, Kans.</i>
BLAND, GENEVA <i>Argonia, Kans.</i>	LUNS福德, J. L. <i>Winfield, Kans.</i>	WATKINS, BETTY <i>Cherryvale, Kans.</i>
BROWN, WARREN <i>Pratt, Kans.</i>	MCCOY, JOE <i>Hugoton, Kans.</i>	WISEHART, WILLIS <i>Ashland, Kans.</i>



THELMA NURSE

WILLIS MUSICK



ROBERT YOLE

KATHRYN GREEN



PEGGY WRIGHT

HARLAN LENANDER



CHALMER WOODARD

WINIFRED BROWN

RUBIE SHELTON (not pictured).

WHO'S WHO IN AMERICA

At the end of his four years' pursuit of knowledge, friendships, financial "coups", and what-have-you-done, the senior stands before an august body composed of members of the faculty and Student Council. And in solemn file the activities and accomplishments of his life at Southwestern pass before judicious eyes. From the upper one-third of this graduating class nine persons were selected on the basis of leadership, scholarship, personality, and potentialities. With due honor the names of these seniors take their place in the current edition of Who's Who, in student publications, and in the traditions of the school.

(Due to an unintentional error, discovered too late for correction, Miss Sheldon's picture was omitted. For such a grave error, we offer apology.)

ATHLETICS



ATHLETICS



DON COOPER



GEORGE GARDNER



GEORGE PARKER



LILLIAN CLOUD

Intercollegiate competition in various sports is an integral part of the life of any modern college. Of primary value for those who are privileged through ability to participate under the school's colors, sports hold great interest for every member of the student body. Perhaps the greatest single factor in building such an intercollegiate program, teaching the rules of the game and instilling the ideals of sportsmanship and fair play, is the coaching staff.

Southwestern engages in a full program of intercollegiate sports as a member of the Central Intercollegiate Conference. Competition in the six school circuit, "toughest league in the nation," consists of football, basketball, track and tennis. Don Cooper, director of athletics at Southwestern for the second year, created a well-knit, interesting and eventful program.

Don Cooper also filled the important function of head football coach. In spite of a humdrum football season, Southwestern looked with pride upon the fine spirit and mettle exhibited by the team. Second in command of Southwestern's football army was George Parker, also serving his second year in his present capacity of assistant football coach, physical education instructor and director of the men's intramural program. Parker also is behind the destiny of the track squad, to which increasing emphasis is being accorded at the hill school. Ray Henry, former Builder athlete, joined the football coaching staff in a subordinate capacity this year.

Basketball enjoyed one of its most successful years at Southwestern under George Gardner, the best basketball coach "in captivity". Under his guidance the cage team netted twenty-one victories out of twenty-three starts. The imperturbable coach who never raises his voice in explaining those smooth plays, garnered his second conference championship in two years at S. C. Not content with this crown, George took his boys to the thirty-two-team meet at Kansas City and sat on the bench, completely undisturbed, while the purple wrapped up the national honors.

No woman should be last, and Lillian Cloud is far from being least in the affections of those who know her. Under her watchful eye and cheery smile, the women of the college participate in intramural sports.

FOOTBALL

August dog-days faded, faded away into memory and September arrived with its quiet charm. College portals swung wide, students trooped to college towns. Gallant young swains walked their best girls about the campus or sipped a "coke" in the campus drugstore. Incidentally some students attended classes and listened vacantly to learned discourses. But out behind the campus buildings, on a smooth turf-covered field, strange sights were seen. Huge, fierce, burly-looking fellows, dressed in outlandish armor, ran about wildly, lined up facing each other and crashed bruisingly together. Football season had arrived again.

Campus "huskies" said good-bye to pie, malts and late dates for the next three months. They turned from the "life of Riley" to bruised muscles, aching bodies, splintered bones and daily practices. The god of competition always is able to recruit numerous devotees from the ranks of those "pursuing" a higher education. These sweaty warriors neglect their studies and uphold the honor of their school. So the first call of coaches Don Cooper, George Parker and Ray Henry brought some forty hopefuls to the gridiron. Later the lettermen, showing their obvious "superiority", appeared.

Southwestern's 1938 gridiron menace was built about a score of lettermen and veterans. Freshmen and reserves contested hotly the doubtful positions. Familiar names were listed on the roster: Captain Chalmer Woodard, "Bill" Musick the great, Edgar Hinshaw of basketball fame, and others too numerous to mention. So the work of whipping a team into shape for conference competition went ahead under the able direction of head coach, Don Cooper.

Cool September nights, with a threat of fall in the air; sunny afternoons and colorful shrubbery. So onto the white-striped field the Builders trotted for their first game of the year. Scheduled under the brilliant lights, it was an inter-squad game. Veterans were arrayed on one side, reserves and freshmen on the other with some seasoned men to give them guidance. The freshmen unleashed an attack that netted them a touchdown in the first quarter. Then the varsity came back and while holding the freshmen during the remainder of the game, themselves scored five touchdowns for a score of 32-6.



Standing: COOPER, JONES, YOUNG, FRANKS, MORFORD, BUCHANAN, MARTIN, HENRY, KRELL, CALLOWAY, PORTER, CURTIS, WILLIAMS, PARKER

Kneeling: PHILLIPPI, OSTERHOUT, DOTSON, HICKS, HERD, MARINE, WEBB, MALONE, DILLMAN, WHITESSELL, MUSICK

Seated: NUCKOLLS, STEVENS, ROHL, DAUGHERTY, WOODARD, POTTER, HINSHAW, BAKER, MACDONALD, HUNT



YOUNG
PORTER
KRELL
BUCHANAN
WHITES
HICKS
BAKER

DILLMAN
FRANKS

WILLIAM
HINSHAW

MORFORD
MARTIN

MARINE
MACDONALD

MUSICK
DOTSON

JONES
ROHL
NICKEL
POTTER
MALONE
STEVENS
CURTIS

WEBB
HERD
CALLAWAY
DAUGHERTY
PHILLIPS
WOODARD

FOOTBALL

YOUNG
PORTER
KRELL
BUCHANAN
WHITESSELL
HICKS
BAKER

*

DILLMAN
FRANKS

*

WILLIAMS
HINSHAW

*

MORFORD
MARTIN

*

MARINE
MACDONALD

*

MUSICK
DOTSON

*

JONES
ROHL
NUCKOLLS
POTTER
MALONE
STEVENS
CURTIS

*

WEBB
HERD
CALLAWAY
DAUGHERTY
PHILLIPPI
WOODARD

"Hope springs eternal in the human heart." Martin at fullback gave weight and speed and Edgar Hinshaw, Webb and Hotton supplied ball-carriers of the featherweight order, for the Cooper boys. But there was a strong Wichita team which bowed only before mighty Army, 32-0, and a good Fort Hays squad on the horizon. Playing alert ball, S. C. opened the 1938 season by defeating its old rival, College of Emporia 14-0. Stevens and Hinshaw did nice passing and Hotton and Martin gained on the ground.

Unscored upon in conference play the year before, Wichita was doped to an overwhelming victory over S. C. Earnest young Builder warriors were no match for the smooth Shocker team. The final score was 66-0, largest in the history of grid relations between the two schools. Hinshaw and Hotton played well but no gains could be made through an impregnable line. Stevens to Webb added many yards through the air.

From the beginning of the season, injuries dogged the purple team. Captain Woodard's knee was injured in the first work-out and bothered all season. Forgetting the Wichita unpleasantness, Cooper's men took on the Oklahoma Baptist "Bison". They put on a big second period to win 27-0 in a nonconference game. Emporia Teachers found S. C. in bad shape and took the victory 33-0. The Builder passing combination of Hinshaw to Baker was effective during much of the game. Pittsburg also was highly favored over the Builders. The Gorrillas won 25-0 but S. C. showed flashy work in the air, Stevens and Hinshaw completing 14 passes for 152 yards.

A hard-smashing, smooth-functioning Sterling College team emerged victorious over the Builders 33-14, with Malone making one S. C. touchdown and Jones racing 45 yards with a recovered fumble for the other. A veteran Hays team was the opponent on Homecoming Day, winning 28-0. The Builders went 165 yards through the air to 45 for Hays, and Emerson MacDonald intercepted a pass near his own goal, running it back 68 yards. In the final game the purple team journeyed to Southwest Missouri Teachers College to suffer a 20-0 setback. Captain Woodard led the way for the Builders, starring on offense and Daugherty played fine ball on defense.

Final standings in the conference found Wichita at the top, undefeated. Hays, Pittsburg and Emporia followed, with Southwestern in the cellar. Willis Musick, Builder center, was placed on the second all-conference team and received honorable mention on the all-state team.



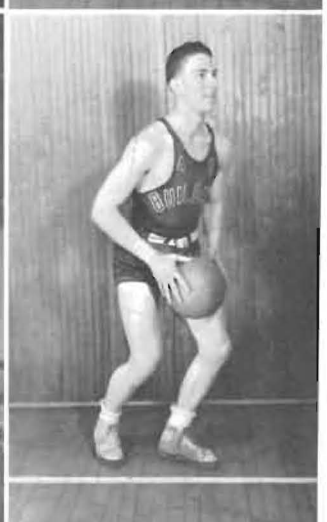
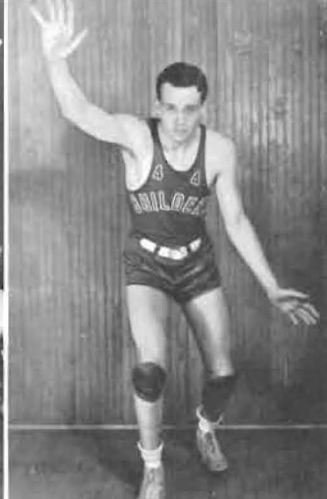

S. C. 3
S. C. 4
S. C. 5
S. C. 6
S. C. 7
S. C. 8
S. C. 9
S. C. 10
S. C. 11
S. C. 12
S. C. 13
S. C. 14
S. C. 15
S. C. 16
S. C. 17
S. C. 18
S. C. 19
S. C. 20
S. C. 21
S. C. 22
S. C. 23
S. C. 24
S. C. 25
S. C. 26
S. C. 27
S. C. 28
S. C. 29
S. C. 30
S. C. 31
S. C. 32
S. C. 33
S. C. 34
S. C. 35
S. C. 36
S. C. 37
S. C. 38
S. C. 39
S. C. 40
S. C. 41
S. C. 42
S. C. 43
S. C. 44
S. C. 45
S. C. 46
S. C. 47
S. C. 48
S. C. 49
S. C. 50
S. C. 51
S. C. 52
S. C. 53
S. C. 54
S. C. 55
S. C. 56
S. C. 57
S. C. 58
S. C. 59
S. C. 60
S. C. 61
S. C. 62
S. C. 63
S. C. 64
S. C. 65
S. C. 66
S. C. 67
S. C. 68
S. C. 69
S. C. 70
S. C. 71
S. C. 72
S. C. 73
S. C. 74
S. C. 75
S. C. 76
S. C. 77
S. C. 78
S. C. 79
S. C. 80
S. C. 81
S. C. 82
S. C. 83
S. C. 84
S. C. 85
S. C. 86
S. C. 87
S. C. 88
S. C. 89
S. C. 90
S. C. 91
S. C. 92
S. C. 93
S. C. 94
S. C. 95
S. C. 96
S. C. 97
S. C. 98
S. C. 99
S. C. 100

Only
played b
in Kans
conspic
team was
Hinshaw
guard pos

For t
Intercol
Southwe
were along
cake equa
undisput
four for t
Lloyd Tue
team.

Capt
swell bran
three game
eight stan
ing from
were repres
participate
finally ruled

Opposite page
Summ; right
Right panel: D

BASKETBALL

Season's Record

S. C. 33—Kansas State 22	S. C. 32—San Diego State 31
S. C. 43—Warrensburg 34	<i>Conference Games</i>
S. C. 42—Colorado State 29	S. C. 42—St. Benedicts 33
S. C. 47—McPherson 27	S. C. 51—Wichita Univ. 32
S. C. 44—Ill. Normal U. 33	S. C. 25—St. Benedicts 30
S. C. 59—Northern Ill. T. C. 43	S. C. 37—Emporia 30
S. C. 43—Okla. City U. 37	S. C. 32—Pittsburg 37
S. C. 49—Okla. City U. 35	S. C. 40—Emporia 37
S. C. 39—Eau Claire, Wis. 30	S. C. 33—Hays State 32
S. C. 37—Westminster, Mo. 31	S. C. 33—Wichita Univ. 30
S. C. 53—Maryville, Mo. 37	S. C. 36—Pittsburg 29
S. C. 46—Glenville, W. Va. 37	S. C. 61—Hays State 48

Only praise and eulogistic adjectives can describe basketball as played by the Southwestern team. It was tops, in the nation as well as in Kansas. It is no exaggeration to say that this year's team stands conspicuously high in the roll of many great Southwestern teams. The team was built about a nucleus of four veterans, Lloyd Tucker, Bratches, Hinshaw, and Briar. Price Fugit and Carle Dix alternated at the other guard post.

For five years Southwestern has either held or shared the Central Intercollegiate Conference basketball championship. Five years ago Southwestern and Pittsburg shared honors; the next year the Builders were alone. Three years ago Southwestern, Hays and Pittsburg cut the cake equally and for the last two years, Southwestern has held the undisputed championship. Three undisputed championships out of four for the three seniors on the team! Here's to Harold Bratches, Lloyd Tucker and Edgar Hinshaw who never have played on a losing team.

Captained by little "Eddie" Hinshaw, Southwestern played a swell brand of basketball to gain twenty-one victories out of twenty-three games played. Nonconference victories were won over teams from eight states. In the Kansas City tournament some twenty states, ranging from West Virginia to California, from Minnesota to Louisiana, were represented. The Builders also received a tentative invitation to participate in play at Madison Square Garden in New York, but were finally ruled out on the basis of freshmen playing at the hill school.

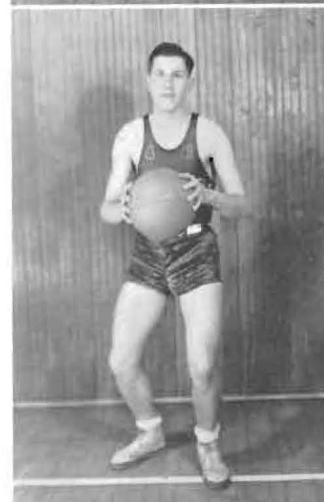
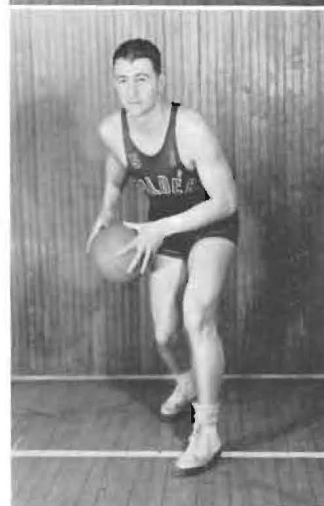
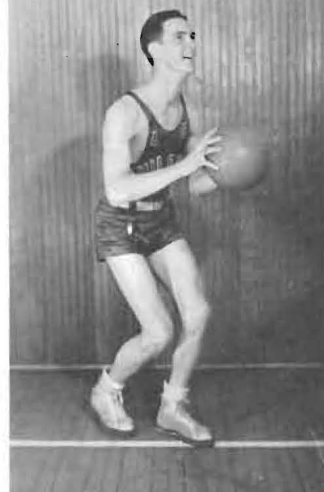

Opposite page: left panel; MARVIN TUCKER, EDDIE HINSHAW, RUSSELL BRIAR, RALPH SMITH; right panel; PRICE FUGIT, LLOYD TUCKER, HAROLD BRATCHES, CARLE DIX
Right panel: OLIN TUCKER, CHARLES GRIGSBY, HAROLD STEVENS, JOHN DECKERT



*Back row: L. TUCKER, BRIAR, DECKERT, SMITH, FUGIT
Center row: HINSHAW, PORTER, COOPER, GARDNER, BRYANT, STEVENS
Front row: GRIGSBY, M. TUCKER, BRATCHES, O. TUCKER, DIX*

The situation looked hopeless for the Builders mid-way in conference play. With five games played, Southwestern had suffered a stunning defeat by St. Benedicts, the new conference member. Then Pittsburg also toppled the Gardner boys. But a fighting S. C. team began to turn on the power and was not again headed during the season. From then on basketball fever at Southwestern remained at a high point, subsiding only after a special assembly welcoming the boys home from Kansas City, and a huge dinner in the gymnasium honoring the Builders.

Southwestern took on St. Benedicts, an unknown quantity, in the first game of the conference season. The victory went to the Builders, 42-33. Then came a decisive defeat of Wichita; and in the return game with St. Benedicts, a sluggish purple team was defeated 30 to 25. Southwestern prestige rose after a 37-30 victory over Emporia, doped to be the "toughest" opposition in the conference. Then Pittsburg came to town and after the gun was fired, had given Southwestern its only other defeat of the year, 37-32.

But the Builders pulled up their "pants" and won their remaining games from Emporia, Hays, Wichita, Pittsburg and Hays. The Fort Hays team threw a real scare into the Builders and it was only the long-range shooting of Marvin Tucker that gave Southwestern a one-point victory in the final seconds. Co-

Coach Gardner and Captain Hinshaw say, "We won, so why get excited." Tucker, Bratches and Cooper, however, seem vitally interested in the details of that last conference game with Hays.



BASKETBALL

operation by Wichita and Emporia in defeating Pittsburg aided the Builders to an undisputed championship.

On the basis of successful conference play, Southwestern was invited to Kansas City's Intercollegiate meet, one of thirty-two championship teams. In the first game of the tournament Eau Claire State Normal of Wisconsin was defeated 39 to 30. Next came Westminster of Fulton, Mo., which went down 37 to 31 before the purple attack. Southwestern's "Mutt and Jeff" set of forwards, together with a superb team, were instrumental in eliminating the Maryville Teachers of Missouri 53 to 37. Throughout the tournament Hinshaw's floor-play and Tucker's scoring spearheaded the Builder attack. In the finals of the meet S. C. clashed with San Diego State of California. In a breath-taking finish during which a Builder twelve-point lead was whittled down, Southwestern continued its deliberate, careful ball-playing. The purple-clad boys emerged the victors, 32 to 31. Southwestern ranks with Long Island University and Oregon State, winners of similar tournaments as the top teams of the nation.

Southwestern's "point a minute" team has its star players in Hinshaw, Tucker and Bratches. But it is not a "star" team, rather featuring smooth, co-ordinated teamwork. The team was impressive in averaging 41.5 points per game during its 23-game season, while holding its opponents to an average of 32 points per game. In conference play S. C. scored 390 points to its opponent's 338, being second in offense and second in defensive play.

Once again Lloyd Tucker, Builder star forward, walked off with top scoring honors in the conference. His average was 13.4 points per game. Bratches, Briar and Hinshaw also ranked high. Able assistance was lent in crucial moments by other members of the varsity. "From the acorn grows the oak." Much of Southwestern's success is built upon reserve strength and a schedule of games for the "B" team was arranged. Future strength was foretold by victories over El Dorado, Arkansas City and Dodge City junior colleges. A series of home and home games with the Wichita yearlings was divided.

Southwestern was liberally represented in the choosing of all-star conference teams. The Associated Press placed Harold Bratches and Lloyd Tucker on its first team and Edgar Hinshaw on the second team. "Sticker" Briar and Marvin Tucker were given honorable mention. Bratches, Tucker and Hinshaw were general choices for all-conference berths, placing also on the all-tournament teams at Kansas City.

The "bucket" trio, Holy, Holy and Unholy pose with the trophies won in four years of college competition. They are: four C. I. C. crowns, Southwestern Invitational third, Okla. Invitational second, Mexico City first and NATIONAL INTERCOLLEGIATE CHAMPIONS. In the words of Lloyd Tucker, "We didn't mean to win all these; somebody pushed us." Reading from left to right: LLOYD TUCKER, EDGAR HINSHAW and HAROLD BRATCHES.





FORRESTER
MARTIN
SMITH,
coach

*

MARINE
HENRY
DILLMAN
WILLIAMS

*

DAUGHERTY
MUSICK
WOODARD

INTRAMURAL SPORTS

Featuring a program designed to interest as many boys as possible in participation, intramurals this year were bigger and better than ever before. Under the genial and interested direction of George Parker, physical education instructor, more than 120 boys participated in basketball alone. Emphasis throughout the program was on good sportsmanship, clean playing and physical activity.

Milton Thorne emerged winner of the table tennis division over forty-four competitors. Second place went to Harold Stevens, and third place to Marvin Tucker and William Swartz. Plans have been made for a single elimination bracket in tennis singles. Next year it is hoped to have intramural touch-football and softball.

Eighteen exponents of the manly art of self-defense participated in the boxing tournament. Winners were, first and second places: under 125 lbs.—Harold Tredway and Darrell Marvel; 125-35 lbs.—Al Schwint, Douglass Moore; 135-45 lbs.—Jimmie Webber, Jack Welfelt; 145-55 lbs.—Jack Daugherty, Craig Tetirick; 155-65 lbs.—William Dotson, Elmer Johnson; 175 lbs. and over—Dale Marine, Ben Hicks.

A number of grunt and groan boys also appeared. Winners of first and second places were: Under 125 lbs.—Ronald Brown, Leonard Warren; 125-35 lbs.—Edgar Hinshaw, Douglass Moore; 135-45 lbs.—Cecil Porter, Charles Hinshaw; 145-55 lbs.—Craig Tetirick, Jack Daugherty; 165-75—Paul Williams, Neal Dillman; heavyweight—George Morford, Dale Marine.

Seven teams participated in the basketball round-robin, with twenty-one games being run off. The championship was decided on a point basis. Fifty points were given for entering a team, one point a player up to ten in each game and ten points for winning a game. Pi Sigs, lettermen's society, took first; second went to "House of David" team; and third to the "Terrible Turks". Other teams participating were: Kappa Rho, Athens, Delphi and Holland Hall.

SOCIETIES



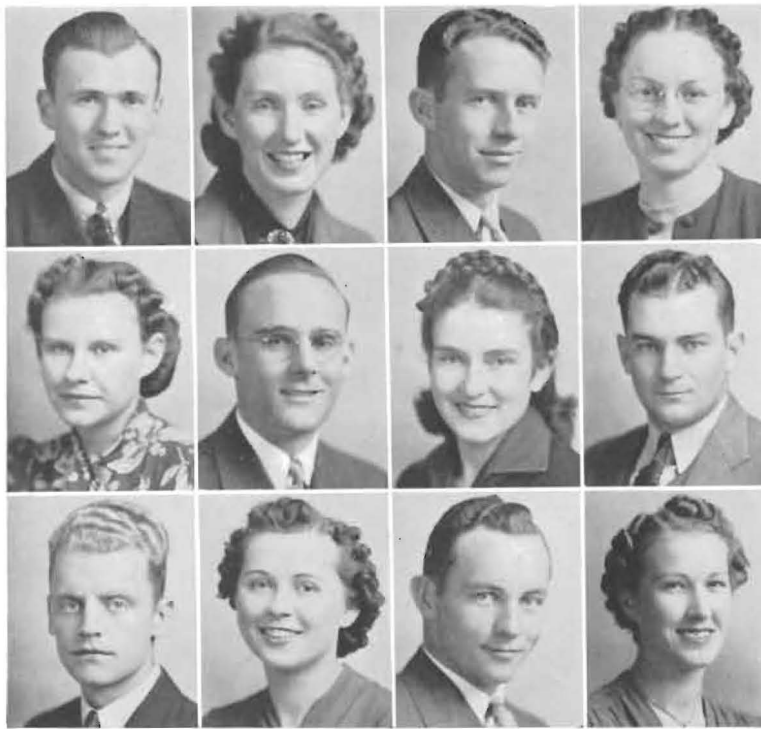

CLARENCE BORGER
GERALDINE GEE
CLARK MOOTS
THELMA NURSE

MILDRED STOLLEI
HARLAN LENANDER
MARJORIE PARSONS
JAMES PHILLIPPI

AL SCHWINT
WINIFRED BROWN
RAYMOND BROADIE
RUTH MEEKER

SIGMA DELPHI HONOR

A year packed full of good times, good programs and good kids has come to an end. Winnie Brown and Jim Phillippi led things off first semester as the heads of Sigma and Delphi, and were ably followed during the second term by Ruth Meeker and Harlan Lenander. Many society members attended their last society meeting this spring and many freshman having served a year of apprenticeship are ready to step in and get to work. How could we ever forget this year in Sigma-Delphi marked by such unprecedented acts as truckin' in the society hall (as a part of the initiation, of course), males and females seated on opposite sides of the hall with a few daring couples in the center section, and that never-to-be-forgotten rush party in the gym with everyone joining in a gala Virginia Reel to the tune of *The Dipsy Doodle*.

ANDERSON, D.
ANDERSON, L.
BASORE
BATT
BECK
BRAY
*
BRIDGEWATER
BROWN
BUTCHER
CAFFEY
CARLISLE
CARSON



SIGMA

ANDERSON, D.

ANDERSON, L.

BASORE

BATY

BECK

BRAY

*

BRIDGEWATER

BROWN

BUTCHER

CAFFREY

CARLISLE

CARSON

CASE

COMPTON

CROW

DIETERICH

DEMAREE

DULANEY

*

DURNIL

FOSTER

GARDNER

GEE, G.

GEE, M.

GILBERT

Pledge week, previously known to the undignified as a week of hell for the pledges, has come to be a big always-to-be-remembered part of a college career. Eight dates in one week, wow! If we could only keep a pace like that! Fun for the old members, but for the pledges it is something different—questionable at the time but deep and meaningful when it's said and done. This is the week of dashing acquaintances, flattery and mud slinging, to say nothing of the three rush parties and the spirited yelling of the We! Wy! Wo! The rush theme this year was "Down the Mississippi". The informal "Down on the Levee" was rained in to the plantation mansion, but the remaining parties went as scheduled without external difficulties. Stewart Gym was never more gay than when the society and



SIGMA

rushees ate, played and were merry at the huge "Mardi Gras". Rush week is really the big week for the societies; studies aren't forgotten, but they are undoubtedly placed in the background, for a few days. This year's rush week was as successful as any society has ever experienced. And why not, with genial "Joe-College" Al Schwint and "personality plus" Marcia Hubenett as captains of the big busy period preceding formal initiation.

How could one forget seeing those humble, bewhiskered Delphian pledges and those meek Sigma beginners with the three-inch green hair ribbons and the shining make-up-less facial extremities bowing graciously before their elders and quakingly uttering, "Sir, I am but an obnoxious troglodyte", and with but a moment's pause continuing with "A troglodyte, is one who

GROSSMAN
GROVES, B.
GROVES, L.
GROVES, M.
HOAR
GUNCKEL

*

HENDRICKS
HOLLIBAUGH
HUBENETT
JOHNSON
KIDDOD
KING

LENT
LIPPOLDT
MCNEIL
MANSFIELD
METTLING
MERRIAM

*

MASTERTON
MEEKER
NURSE, T.
NURSE, V.
ORMES
PARSONS

PEDEX
PERKINS
PHILLIPPI
PHILLIPS
RESCHKE
RICKERS

*

RIGGS
SCHEVERS
SHAFT
SHILDON
SHUSTER
SMITH



SIGMA

PEDEN
PERKINS
PHILLIPPI
PHILLIPS
RESCHKE
RICKERS
*
RIGGS
SEEVERS
SHAFT
SHELDON
SHUSTER
SMITH

SPITZE, D.
SPITZE, L.
STEVICK, D.
STEVICK, M.
STOLLEI
THOMAS
*
TOBIAS
TRUMBULL
VAN GUNDY
VAN LANINGHAM
YARBERRY
YERKES

creeps into holes. One of any savage race that dwells in caves; a cave dweller. Hence, any person of primitive or degraded ways of living. An anthropoid ape, as the chimpanzee."

The pledges weren't the only ones talking during that memorable week. Remember the too-familiar scene—an old member gripping a blue printed pledge-made paddle vigorously and boldly suggesting to his respective victim, "Assume an angle, pledge." or "Oh, yes, I have a pair of shoes that need shining. Not an order, mind you, just a suggestion—but remember, there comes a day of reckoning." But cheer up, pledge—vengeance is sweet and next year you, too, will be making rapid acquaintances and proudly wearing that ribbon identifying you as a Sigma-Delphi member.

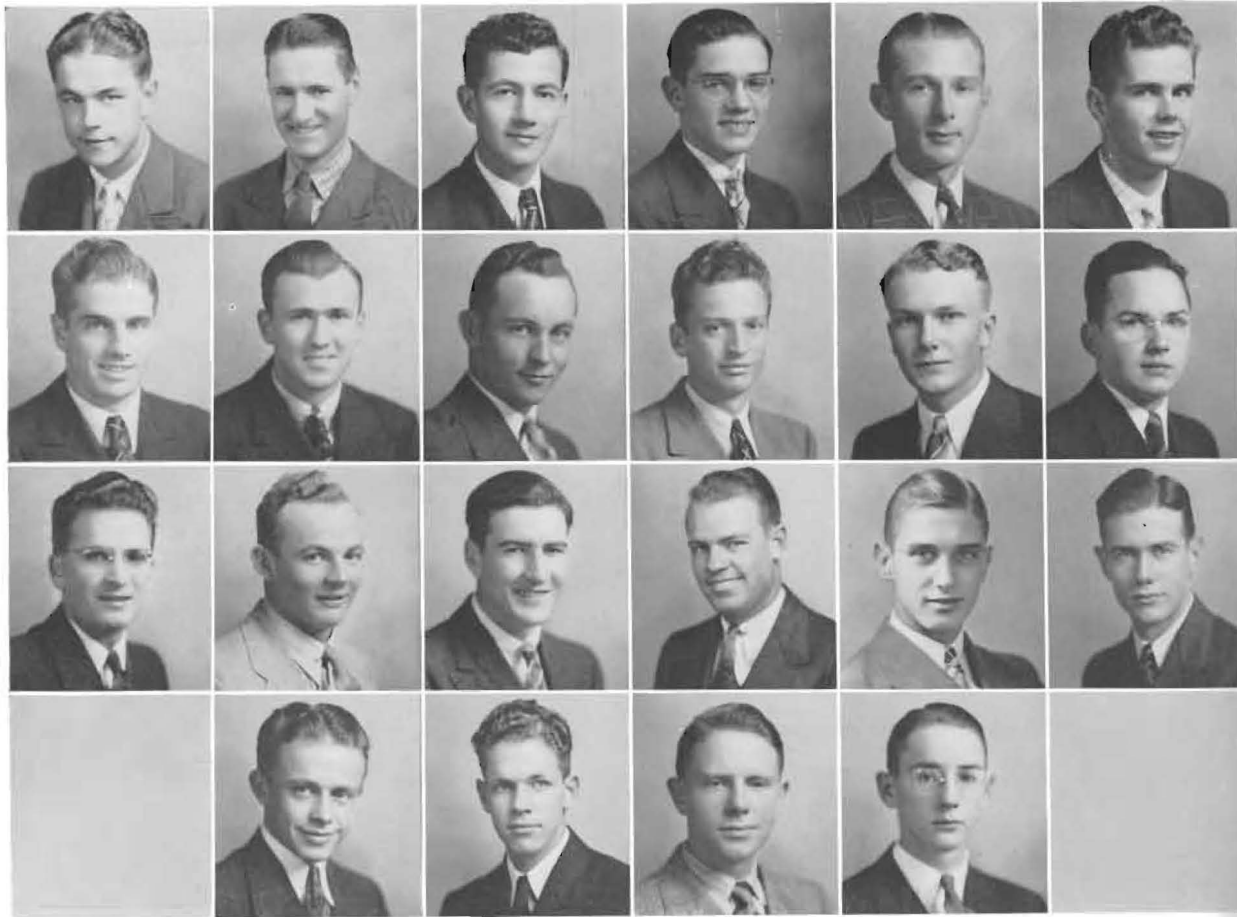

DELPHI

There have been some serious times, too, for no Sigma can forget the thrill of seeing all the pledges with their lighted candles taking the oath of loyalty to the society and receiving the gracious welcome of Winnie Brown. These attractive girls with their eager, serious expression symbolized better than any words what Sigma meant to them. Such moments as this will ever be a part of our memory book.

Remember that hayrack ride and big bonfire in October when weiner skins were used to add atmosphere and make Strader's glen kinda "hollow-weenie"? Ghost and *other* stories were the order of the evening with a few songs and special features added.

Ferdinand, the Bull (George Reynolds to you) was undoubtedly a hit of the Christmas party which featured not only

ALEXANDER	COUNTRYMAN, G.
AMES	CRABB
BEAN	CURTIS
BENTON	DAUGHERTY
BIRCHENOUGH	DIETERICH
BOLES, D.	DUNGAN
*	*
BOLES, P.	ERHART
BORGER	FOSTER
BROADIE	GERE
CARRIER	GILBERT
CHAPIN	
COUNTRYMAN, F.	

GREEN
GULICK
HAINES
HAYES
HENDRICKS
HILBRETH
*
HUFF
JOHNSON, E.
JOHNSON, F.
JONES, T.
JONES, W.
LEFTWICH

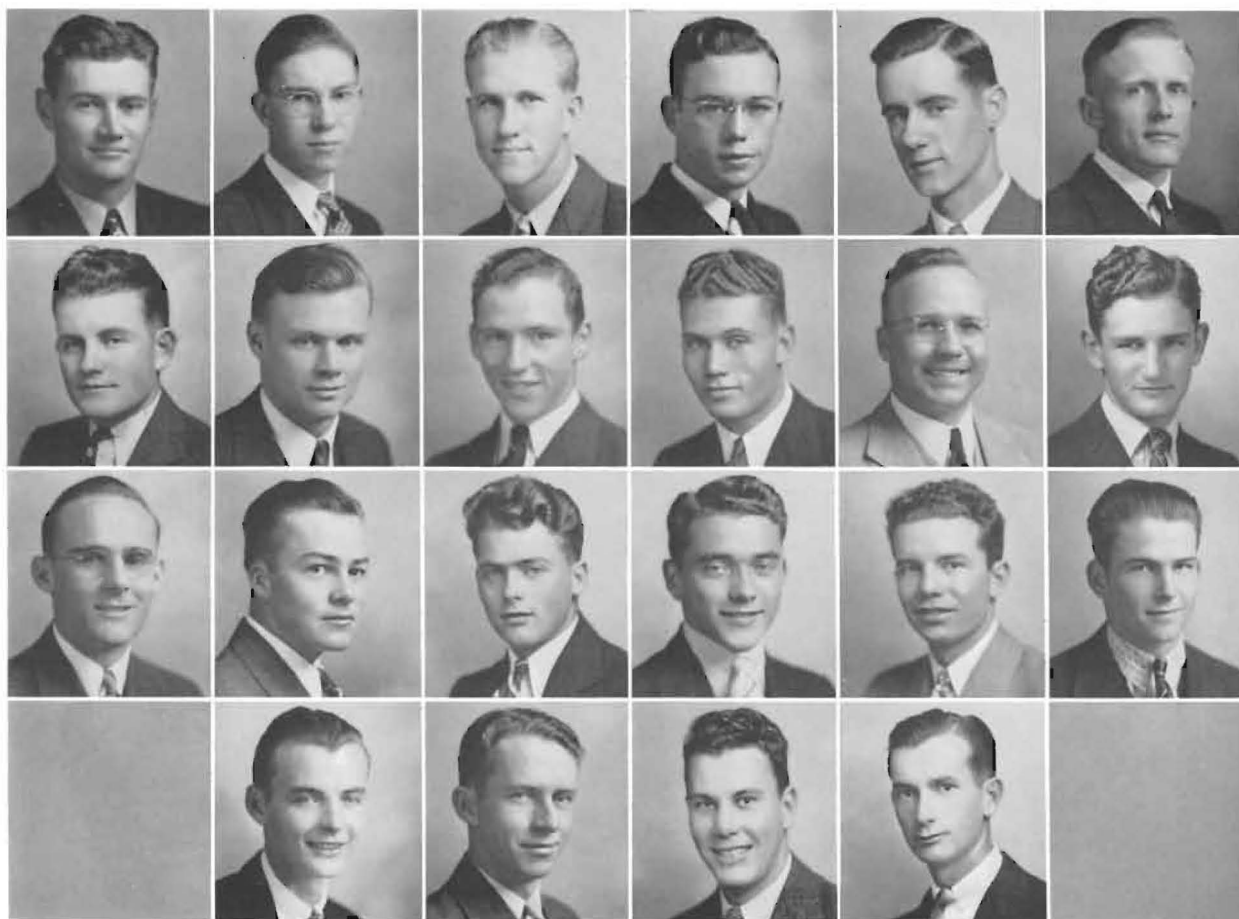

DELPHI

GREEN

GULICK

HAINES

HAYES

HENDRICKS

HILDRETH

*

HUFF

JOHNSON, E.

JOHNSON, F.

JONES, T.

JONES, W.

LEFTWICH

LENANDER

METTLING

MACDONALD, E.

MACDONALD, F.

MILLER, H.

MILLER, V.

*

MITCHELL

MOOTS

NORTON

NUNEMAKER

the usual relay races, but some novel stunts by the groups of toys, animals, and famous people who were really society members playing make-believe. The Christmas tree presided over by Santa Phillippi and Mrs. Santa Dieterich was a thrill to all of us kiddies; for we all got balloons, toys, cigars, candy, paper dolls, books, pencils and everything to delight the heart of a college student.

Another outstanding annual event in the criterion of the society is the presentation of the "Fakelty" program, where the truth portrayed is stranger than the friction resulting from it. This specialty gives all interested an opportunity to view the 'profs' as they are from raincoats to artificial bald heads. This year's plot really came to a heated climax with the plight of Drs. Marsh and Baker.

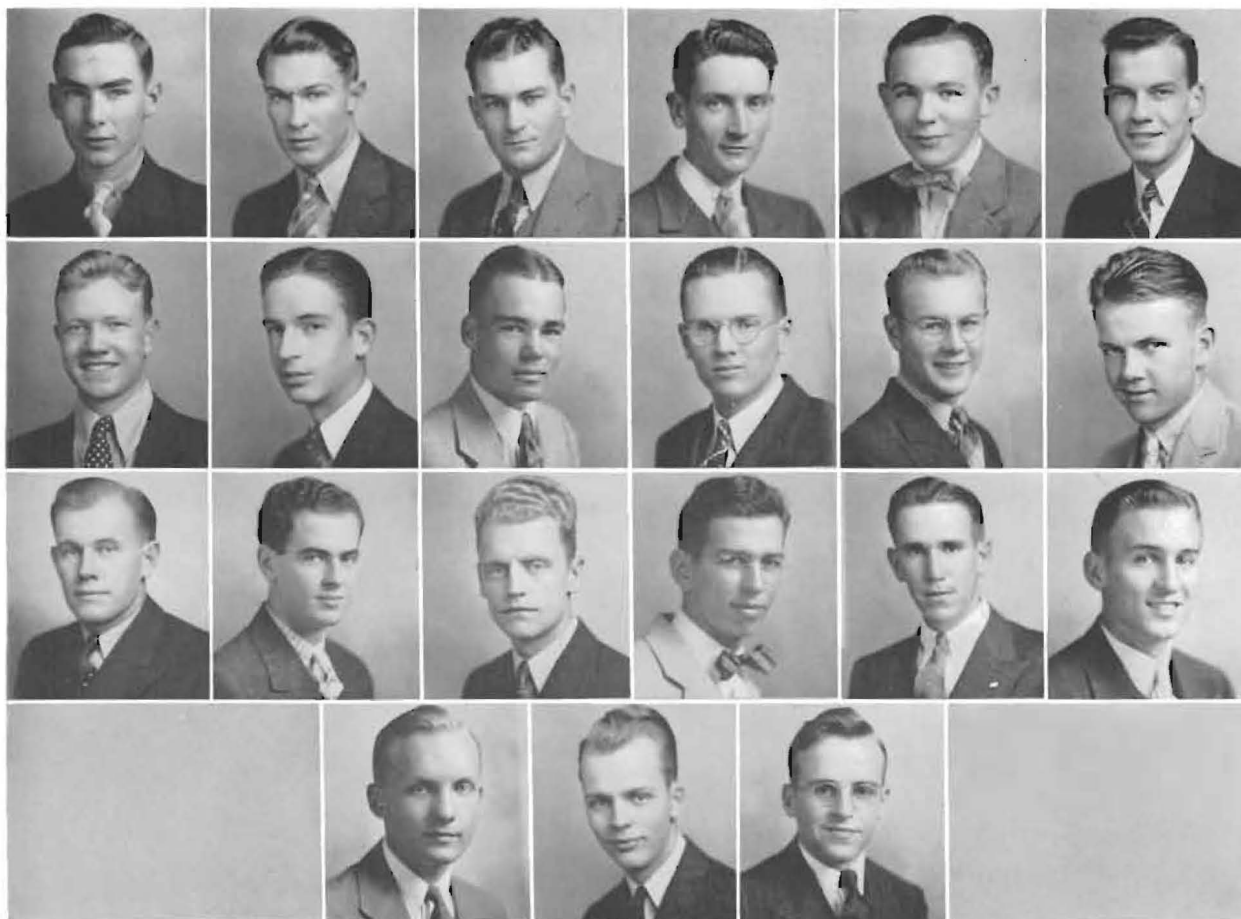

DELPHI

Concluding the social events is the annual spring formal banquet. This is the event that calls for both the fellow's reserve courage to ask for that date he's been wanting all year and his reserve change to purchase that corsage which plays such an important part in making the evening a success. A good program, good food, and a good time are always enjoyed by all.

Now it's all over—Sigma-Delphi, we bow reverently to you in appreciation for what you have done. Here's to more years with equal success.

OTT
PICKERING
PHILLIPPI
PORTER
REYNOLDS
RICKARD

*

ROSS
SEEVERS
SHELL
SHUMATE
SIMS
SMITH

SNYDER
SPITZE
SCHWINT
THORNE
WATKINS
WHITE

*

WOMELDORF
YOUNG
YUST



ANSEL RESLER
LUCILLE ROBBINS
WILLIAM BROWN
FRANCES ROBINSON

MARY ELLEN BROWNLEE
WAYNE HOLCOMB
LOIS MAY WRIGHT
EUGENE GRAHAM

JOHN HARRINGTON
KATHRYN GREEN
ROBERT YOULE
ELIZABETH LITTLE

BELLE ATHENS HONOR

. . . . "So let us give our love to you, dear Belle Athenians." Combining the spirit of the familiar Belle-Athenian song with comradeship, good-fellowship, gaiety, and worthwhile achievement, the brother-sister societies of Belles and Athens continue their campus activities this year. Realizing as their responsibility the creation of an interesting social life, giving students an opportunity to appear in society programs and in dramatic productions, the societies filled an important niche in student life at Southwestern.

The peak of activity and interest for new students at Southwestern was reached during the society rush week, with good-natured rivalry raging between the campus organizations. Rush week activities were held early in September after arduous work in preparation for the parties during the summer and early days of school. Belle president Lois May Wright and Athenian president Robert Youle, with the rush captains, Frances Robinson and Eugene Graham, were in charge of activities.

Rush events consisted of two parties, one an informal affair held in the garden at the home of Adelaide Baden in Win-



BELLES

field. Amid beautiful fall surroundings and under soft lights, a musical program was presented by society members. For additional entertainment, several comic motion picture reels were shown and the party concluded with light refreshments. The formal rush party was held at the Country Club in the nature of a Casino Party. Games were played, a program presented and refreshments served during the course of a delightful evening.

Pledge week followed with excitement and suspense as rushees made their choices. Having pledged the cream of the freshman crop to Belle-Athenians, activities continued with informal initiation. There was an impromptu program held in the society hall where great and varied talent was displayed. Then came stunts in the business district of town, featuring an ancient buggy drawn by teams of husky Athenian pledges. Pledge week miseries delighted old members who demanded free

ALLEN
ALLEY
AUSTIN
BADEN
BAXTER
BERGEVIN
BERRY

*

BROOKS
BROTHERS
BROWNLEE
CAMPBELL BAR.
CAMPBELL BON.
CRAIG
COYLE

DAVIS
DEAN
DIETERICH
DITAMORE
DUCKWORTH
DUNLAP
ERICKSON

*

GREEN
HILLYARD
HUMBURG
JOHNSON
LAWRENCE
LEHMAN
LITTLE
McDERMOTT

McINTOSH, M.
McINTOSH, R.
MARTEN
MILLER
NEWLIN
NICKOLSON
OSBORN

*

OVERRY
PARKER
POTTIER
POUNDSTONE
RAIL
REYNOLDS
ROBBINS



BELLES

McINTOSH, M.
McINTOSH, R.
MARTEN
MILLER
NEWLIN
NICKOLSON
OSBORN
*
OVERBY
PARKER
POTTER
POUNDSTONE
RALL
REYNOLDS
ROBBINS

ROBINSON
RUMSEY
SHOOK
SMELTZER
SMITH
SPONENBURG
STANLEY
*
STORY
VAN NATTA
WARNER
WHEELER
WHITE
WOODDELL
WRIGHT
YOULE

shines, seats in the crowded bus and other privileges. Then it was comical to see a "dignified" but nervous freshman carrying an alarm clock and a pillow, or a suitcase and a glass of water to classes.

Soon the societies settled down to more normal activities. But remember the hay-rack ride on Hallowe'en, ending at an old wreck of a haunted house? Of course there was cider and doughnuts to redeem the situation, with ghost stories to give the proper atmosphere The "sporty" party in the gymnasium featuring boxing and wrestling matches. . . . Gaiety and humor at the Christmas party in the basement of the La Gonda hotel where everyone got his fill of Christmas candy. . . . The "bingo" game which ended with some having a monopoly of prizes. . . . The delightful Valentine party in the student union, with games, stunts and entertainment. . . . The former Belle program, with Miss Eleanor Hays,



ATHENS

one of the first Belle presidents, present. . . . Finally the selection of Kathryn Green to reign as May Queen.

Among the most interesting events of the year was the annual three-act play, "The Noble Outcast". The Belles-Athenian Stock Co. presented this typical, old fashioned melodrama, complete with hero, heroine and wily villain. But the main character was the "noble outcast", an old tramp who turned out to be an escaped convict and the father of the beautiful heroine. The heroine was played by Betty Miller, the hero by Robert Youle, the Colonel and his wife by Evan McCall and Phyllis Shook, the villain by Gale Shields, the tramp by Ronald Brown, the Irish maid by Frances Robinson and the officer by Jack Gorsuch.

Necessary for the efficient continuation of any organization are hard-working and conscientious officers. Society presidents the first semester were Lois May Wright and Robert Youle. Other officers were: vice-presidents, Frances Robinson and

ALLEN, W.
ALLEN, B.
BACKUS
BAKER
BRATCHES
BROWN, R.

*

BROWN, W.
BRUMMITT
BUCHANAN
CRAWFORD
ECKEL
ELLIOT

ESLINGER
FLEENER
FRANKLIN
GRAHAM
GROVES
HARRINGTON

*

HENDERSON
HERD, H.
HERD, R.
HOLCOMB
JONES
KEYES

KISER
LAWRENCE
McCAFFREE
MARTEN
MARVEL
MORRIS

*

NEWHERRY
NOTESTINO
NUCKOLS
OSTERHOFF
PROUSE
RESLER



ATHENS

Eugene Graham; secretaries, Ardythe Erickson and Harold Herd; inter-society council representatives, Elizabeth Little and David Rohl; treasurers, Mary Catherine Poundstone and John Harrington; chaplain, Mella Mae Simpson; critic, Martha McDermott; sergeant-at-arms, Margaret Smith.

The two societies were headed by Lucille Robbins and Eugene Graham during the second semester. Under their direction a fine series of programs and entertainments was carried out. Other second semester officers were: vice-presidents, Mary Ellen Brownlee and William Brown; secretaries, Jean Youle and Ansel Resler; inter-society council representatives, Bonita Campbell and Wayne Holcomb; treasurers, Mary Catherine Poundstone and John Harrington; sergeant-at-arms, Pat Rall and Richard Brummitt; critic, Elizabeth Little.

To honor outstanding members of the societies, each of the societies select six of their members whose pictures appear on the society honor page.

KISER	ROHL
LAWRENCE	SHAY
MCCAFFREE	SHIELDS
MARTEN	SHRAUNER
MARVEL	SMITH
MORRIS	SWARTZ
*	*
NEWBERRY	TETIRICK
NOTESTINE	VAN VALKENBURG
NUCKOLLS	WARNER
OSTERHOUT	WEBBER
PROUSE	WILLIAMS
RESLER	YOULE



PI SIGMA PHI

Pi Sigma Phi, or "Pi Sig" as it is generally known is the campus organization of lettermen. Membership is limited to those men who have earned letters in some major sport: football, basketball, track or tennis. The letters are awarded to the men who have participated in a specified number of games or earned a specified number of points.

Pi Sig is a fraternity which represents the athletes in organized functions on the campus and promotes scholarship and sportsmanship among the men of muscle. An honor award is given annually to the athlete who attains the highest scholastic standing.

Initiation and the spring banquet are the outstanding events of the year for those men who have earned an "S" in inter-collegiate competition. During this year's pledge-week a new member was required to address old members with a click of the heels and salute. Each pledge was requested to bring a long list of *rare* items to the initiation proper, also several paddles of specified size and strength. As a result of the "swat parade" several of the boys ate their meals standing up, for a week. The spring banquet, with its elaborate favors and formality, is an affair to which most co-eds would "mortgage the old farm" for a bid.

Bob Whitesell, Archon; James Phillippi, Vice-Archon; Bill Musick, Secretary-treasurer, were the officers for this year.

HINSHAW
BROWN
DIX
PORTER
BRATCHES
MONYPENY
POUNDSTONE

*

MARINE
DILLMAN
WILLIAMS
FRANKS
FORRESTER
HENRY
YOUNG
SMITH
BRIAR
TUCKER
PARKER
BAKER

*

NUCKOLLS
ROHL
MUSICK
MARTIN
HICKS
HARRINGTON
BRYANT
JONES

*

WOODARD
MACDONALD
GILLESPIE
DAUGHERTY
MCCOY
STEVENS
PHILLIPPI

FEATURES AND ORGANIZATIONS





THE STUDENT COUNCIL

"Government of the people, by the people, for the people may it never perish from the face of the earth." As "a cross section of life", Southwestern College has her own student government, organized for the purpose of performing functions which the student body must do as a whole. In this respect the student council, composed of four members and two alternates from each class, serving for two semesters, is the most executive group on the hill.

Having as its duties the initiation of constructive student enterprise and regulation of organizations, the council operates under officers chosen annually by the student body. Under the capable leadership of Student President Chalmer Woodard, the council has completed a very successful year. Virginia Moore, one of the few girls ever elevated to high student office at S. C. served as vice-president.

Other officers serving the council this year were: secretary, first semester, Kathryn Green; second semester, Lois May Wright; finance chairman, Clark Moots; activities chairman, Robert Youle. The council again had Dr. Penrose Albright as its congenial and helpful faculty sponsor.

BENTON
REYNOLDS
DILLMAN
LEFTWICH
SMITH, R.
MARINE
MITCHELL
MOOTS
BOLES

*

WHITE
MCNEIL
SMITH, B.
KEYES
SEEVERS
BORGER
BROADIE
MOORE
GARDNER
ALBRIGHT

*

MUSICK
BECK
YOULE
GREEN
WOODARD
BROWNLEE
BIRCHENOUGH
DIETERICH
LENANDER



THE PERSONNEL COUNCIL

HUBENETT
MOOTS
GEE
CHATHAM
WHITE
PLUM
MOORE

*

DUNGAN
SHOOK
LIPPOLDT
MUSICK
POUNDSTONE
WOODARD
SHELDON
METTLING

*

RICKARD
GROVES
LENANDER
LITTLE
PHILLIPPI
ANDERSON
COUNTRYMAN

The cordial atmosphere so prevalent on Southwestern's campus is magnified through the activities of this group of upper-class men and women. The work of the council is under the supervision of Dr. William Plum, dean of men, and Miss Chalcea White, dean of women. Each year a number of freshman students are assigned to each counselor whose duty and pleasure it is to assist in blending the counselee's school life and school work. The counselor devotes himself, not only to his own group, but to the welfare of all student activities, as shown by the all-school party sponsored by the counselors.

The charm school sponsored by the women's counselor group was repeated this year, achieving still greater heights. The "sessions" were held at Smith Hall, but the effects were felt far beyond the serenity of its stuccoed walls.

Another new venture this season was the Mother-Daughter tea which was presented for all mothers of girls attending Southwestern. The novel venture proved quite successful as a means of acquainting the parents with the pleasing atmosphere of Southwestern's curricula.

Elizabeth Little and Harlan Lenander were selected as presidents for the year.



THE A CAPPELLA CHOIR

The Southwestern A Cappella Choir is in its thirteenth year of organization, and since its appearance in New York in 1931, this group has been granted an unquestioned national prominence.

Last spring the Choir toured to St. Louis, where they participated in the First National College Choir Festival, which was an outstanding feature of the Music Educators National Conference.

The Choir is under the direction of Professor Melvin H. Geist, who is having his third successful season with this choral group. The keenness of the instruction and the spirited interpretation are vividly displayed in the choir's performances. The tour this year extended through Central and Western Kansas, with concerts in practically every city in this section.

The program included both sacred and secular selections, ranging from liturgical motets in the original Latin to modern works by contemporary composers. In addition to the regular concerts, three radio broadcasts were made over stations KFJH in Wichita, KWBG in Hutchinson, and KVBG in Great Bend.

TRUMBULL
BECK
JOHNSON, M.
TORIAS
PARKHURST
KEYES
FRANKLIN
WEBBER
SHUMATE
SEEVERS
ECKEL
NUNEMAKER
CONKLIN
NURSE, T.
VAN GUNDY
DIETERICH

*

AUSTIN
MEKKER
NURSE, V.
POUNDSTONE
HAINES
GERE
MORRIS
GILBERT
WILSON
KISER
MATTHEW
WHITESSELL
DUNLAP
GARDNER

*

HULL, A.
JOHNSON, E.
SMITH
RALL
WHITE
JOHNSON, F.
FUNSTON
WILKINS
RESLER
WILLIAMS
WARNER
LENT
STANLEY
NICHOLSON

*

THOMAS
YERKES
OSBORN
WARREN
LALLEMENT
HULL, G.
GEIST
ALLEN
DUNGAN
YOUNG
STEVICK
DAVIS
FREY



SYMPHONY ORCHESTRA

The Southwestern Symphony Orchestra, Dean Luther O. Leavengood, conductor, was this year acclaimed to be among the best in the state. The first concert was given November 27. The featured soloist of the performance was Miss Frances Ambrose, Instructor in Piano.

Mozart's "Eine Kleine Nachtmusic" for string orchestra opened the concert, followed by the rhapsodic strains of Liszt's "Concerto Pathetique in E minor" for piano and orchestra. Here the technical and sympathetic qualities of Miss Ambrose's artistry appeared to distinct advantage in the contrasting moods of the selection.

Brahms' "Symphony No. 2 in D major" won enthusiastic applause, as did also Wagner's brilliant overture to "Die Meistersinger von Nuremberg."

The orchestra made an appearance before the student assembly for the first time in recent years, playing the last two movements of the Brahms' "Symphony No. 2 in D major" and Moussorgsky's "A Night on Bald Mountain," a concert fantasy.

Earl Dungan was student manager, Dwight Benton, librarian, and Glenn Matthews was in charge of property.



SOUTHWESTERN COLLEGE BAND

The Southwestern College Band, under the direction of Professor C. O. Brown, Head of the Department of Instrumental Music, is the official promoter of any campus activity devoted to pep, enthusiasm, and Ye Olde Schule Spirite.

The Band this year enjoyed an unusually eventful year in which two major trips were made over the state. In addition several one-day trips were made with the football team. Most outstanding was the trip to Wichita where the band was featured in a 30-minute broadcast over KFH with Dean Allen as announcer and interpolator, and where also the feminine hearts received a thrill when famous Herby Kay led the band in several marches.

Various solo specialities were used, and proved popular with the audiences everywhere. Masterful cornet technique was displayed by the "Corn Quartet". La Jeune Dieterich, Margaret Tobias, Earl Dungan, and Joe Keyes were vocalists for the season. Bob Black, national champion drummer, demonstrated virtuosity in controlling the elusive drum sticks in numerous performances. Delmar Seevers and Maxine Dieterich capably majored the marchers.

In commenting on the work of the year, Mr. Brown said, "It is the best band of my entire 18 years at Southwestern," and that is saying a mouthful.

LAWRENCE, F.
HENDERSON
BROWN, B.
GERE

PENNICK
AKERS
COUNTRYMAN
POTTER
KRAUSE
HUDSON
VANVALKENBERG
SWARTZ
NURSE
AUSTIN

OTT
DUNGAN
CRAIG
MYER
WILLIAMS
TORRANCE
WOODBELL
LYON
BIRCHENOUGH

MARTIN
REYNOLDS
BROWN, R.
SCHLENZ
FUNSTON, Y.
BRUMMITT
BEAN
WHITE
BACKUS
SEEVERS, H.

WHEELER
COX
HUBBARD
WOMELDORF
PITTMAN
BASORE
MCGHAY
ERICKSON
CHARBONEAU
LAWRENCE, E.

SEEVERS, D.
PEDEN
GROVES
WHITESSELL
KISER
STINER
DUNKIN
HOAR
MCKNIGHT
FUNSTON, S.
EARHART
DIETERICH



SOUTHWESTERN ORGAN CLUB

Pictured above is the console of the Kibbe Memorial organ which was dedicated on October 9, 1938, by Mr. Albert Riemenschneider. It has been an essential factor in another successful year for the Southwestern College Organ Club.

This organization is a study club for organists and students interested in raising the standard of organ playing and intensifying the interest of music lovers in the organ, as a church and concert instrument. They strive to become acquainted with the hymns and services of all churches as well as to become familiar with contemporary secular works.

This year's study has been confined to American composers and their compositions. One public recital was given on the Kibbe Memorial organ, and a good will recital was presented at Friends University in Wichita, Kansas.

Mr. Arthur Poister, one of America's foremost organists was presented in recital on the Kibbe Memorial organ March 9, 1939. Mr. Riemenschneider was also the guest of the club after his dedicatory recital in October. He gave an informal lecture on Bach for the club and guests at the home of the club president, Mrs. Redic.

The club has again been honored by one of America's outstanding organists and composers. Mr. Robert Bidell of Brooklyn, N. Y., dedicated one of his compositions to the club. The club has had two similar dedications in the past.



THE CAMPUS PLAYERS

Long hours of practicing "ah, ay, ee, oo", of trying for graceful gestures until muscles scream, of mumbling lines feverishly even in sleep, that's what is behind the itching layers of grease paint masking an actor's face. And yet, what Campus Player would give up the long, tedious hours, the suspense and exhilaration of the night of the show, the gay camaraderie between scenes, the rollicking, unforgettable anecdotes which take a curtain call at each reunion? Who would forego the furious verbal lashing of "the indomitable Graham", salved a moment later by her swift smile, or who will forget her as the tragic, brilliant Queen Elizabeth?

PARSONS
GREEN
GRAHAM
HUBENETT
KRELL
LITTLE
MCCALL

Her tireless energy and ingenuity transform stubborn bolts of fabric into rich costumes, wooden robots with dramatic aspirations into skilled actors, and even instill in weak-kneed flats the courage to present a united front for another show.

Under the direction of this ardent guardian angel, the Campus Players presentation of "Elizabeth, the Queen", featuring the return of former stars, highlighted a memorable dramatic season.



THE LENEANS

BIRCHENOUGH
HENDRICKS
SHOOK
LITTLE
LEFTWICH
BOLES

*

SHUSTER
CARRIER
VAN NATTA

Twelve years ago Dr. A. E. Kirk, then president of Southwestern, asked Miss Edith Dielmann to be responsible for a new organization to be called the Leneans. This group was to choose a Biblical play each year and present it over the Southwest Kansas Conference as many times as possible. Through the years this group has not ceased to be a responsibility. Let us present this year's officers: Richard Leftwich, who fills the enviable position of stage manager, enviable because a stage manager is one who spends his time watching his helpers help; "Herbie" Hendricks, who reaches down in his hip pocket, pulls out a big money bag and says: "A second W. T., yep, that's me"; Eula Van Natta, who sends out the advertising; and Elizabeth Little, president of the organization.

The play chosen this year was "Judith", the story of which revolved around Judith, a crippled slave girl of Pontius Pilate who was healed and converted to the new faith by Jesus. Pilate, horrified and conscience-stricken at the thought of the part he played in the crucifixion of Christ, exclaims, "My hands will never be clean again. Never again!" and the play ends with the uniting of Ctesiphon and Judith and his avowal that he will follow Christ.

From February 5 to April 9, the play was presented 22 times.



THE ENGLISH CLUB

Though it is called the "English Club" and though everything stops for tea at four o'clock, monocles and broad "a's" do not prevail at the monthly Sunday afternoon meetings of the Southwestern English Club.

Rather, one may expect to hear muted music and the review of a book, play or poem. The club is divided into three study groups dealing separately with the novel, the drama, and poetry. Each group, with its faculty sponsor, meets to discuss pertinent problems in its specific field.

One of the major projects of the year was the publication of the fifth edition of *The Fledgling*. This small volume of poetry, notable for its diversity of subject matter and skill of execution, was edited by Betty Miller.

Another highlight of the year was the dinner of March 24, when Dr. J. Duncan Spaeth addressed the group.

Dr. T. Reese Marsh, head of the department, with Dr. Annette Andersen and Miss Margaret Miller, was responsible for a great measure of the success of the club during the past year.

VAN NATTA
WRIGHT, A.
CRAIG
CONKLIN
PHILLIPPI
ANDERSON
MILLER
ALLEN
STOLLET

*

WRIGHT, P.
DEMAREE
WELCH
STORY
RIGGS
STANLEY
ROBBINS
GREEN

*

SCHLENZ
SHELDON
ANDERSON
GLASS
DEAN
LIPPOLDT



THE MOUNDBUILDER

YOULE
DUNGAN
WOMELDORF

*

HUFF
HUBENETT
MOOTS
BASORE
VOLKLAND

*

WRIGHT
MILLER
VANLANINGHAM
DULANEY

*

WARNER,
Bus. Mgr.
SCHWINT,
Editor

"Where's Johnny?" "Oh, he'll be here after a while; he's only half an hour late now." Such chatter usually opens a *Moundbuilder* staff meeting. "Johnny" is none other than Clark Moots, who got the name of Johnny-on-the-Spot by being about an hour and a half late at a staff meeting last fall.

Such jokes and friendliness have made working a little easier for the staff. The waffle supper in the fall served to get all members acquainted with the plans for the book, and from then on informal meetings were held at various times. There have been times, of course, which were not so much fun—writing copy and trying to get it in on time (see A1), reading proof, or trying to get groups together for pictures. Then there was the big surprise the editor got when he opened a package of proof only to find an inset had not been placed over a certain section of a locker room scene and there was *barely* time to make it over.

And so with a lot of work and a little fun on the side, the staff presents the 1939 *Moundbuilder*. Thus far it has been ours; now it belongs to you—we hope you like it.



KAPPA RHO PEP CLUB

Original with everything except Southwestern Spirit and always carrying an old time dose of that is one of the common characteristics of the snappiest gang of fellows on the hill. Whenever a group of classy looking white sweaters with a Greek insignia on the outside of them and a smiling chunk of live wire on the inside of them get together, you can expect a mass generation of enthusiasm.

Since its organization, it has functioned as a fanfare of fun and frolic, a fruitful filtration of far-fetched felicity, and a fascinating fulfillment of furious feverish flirtations. In other words Kappa Rho is synonymous with anything pertaining to school pep and school spirit.

Radio sponsors were green with envy when Rod Brown and his Kappa Rho swing band presented their assembly program. Yes, and the stunt at the game when lovely Aida, the hero, the villain and the entire cast presented the musical entitled "Who Spit?"

A limited membership of twenty-four is maintained. The pledges each year are carefully rushed, but not so carefully initiated. The yearly calender of events is climaxed each year with the spring "Sweetheart" banquet.

Harlan Lenander was first semester president for the group, and Bob Youle ascended to the throne for the second semester.

PICKERING
HAYS
ROSS
SEEVERS
ALLEN
LENANDER
BRUMMITT
SCHWINT

*

BELT
KEYES
DUNGAN
MOOTS
BROADIE
PENNICK
BENTON
WHITE

*

BROWN
HOLCOMB
FLEENER
YOULE
REYNOLDS
FOSTER



K. K. PEP CLUB

HUMBURG
ROBINSON
BAXTER
DURNIL
HUBENETT
YOULE
BERGEVIN

*

SMITH
CAMPBELL
BERRY
MOORE
BECK
TRUMBULL

*

LEHMAN
SEEVERS
BROWNLIE
ALLEY
McDERMOTT
PEDEN
GREEN

Like the riddle of the Sphinx—who was a woman, too—stands the query as to the meaning of those twin K's. It seems to have debunked the old theory of women and secrets. But whatever KK's initial meaning, the one it has for Southwestern, to put it in black and white, is pep and enthusiasm.

For these girls stand behind everything labeled "S. C." except purple cats—to which they are allergic—and they insist they won't be behind them. KK loyalty and spirit have made their contribution to the activity and interest of the school year—a prize-winning Homecoming float, Rush Week activities and the traditional fishmonger and perambulator of Pledge Week, the Toytown Parade with Dopey and Donald Duck, as well as individual service and recognition.

Within the club there is a code of personal sportsmanship and achievement, binding each girl to Southwestern and to KK and the traditions of both.



JINX JANE PEP CLUB

Noted for their personality and pep and their loyalty to S. C., the Jinx Janes lead the student body in general enthusiasm for all athletic events of the year.

Symbolizing their loyalty are their purple and white uniforms bearing the insignia of the Jinx, that spirit of the Builders which leads "our valiant heroes" to victory. Not only do these thirty-five girls lead in backing up the Builders, but they are outstanding in society, scholarship and campus leadership.

This year's activities began with the imbuing of every freshman with the true Southwestern spirit when the Jinx was unveiled with appropriate ceremony at a special pep assembly. Stunts at games and assemblies and cooperation with the band and students were climaxed with the ceremonial crowning of the Builder C. I. C. champions at the final home game of the season.

At every game, in their special section behind the team, these pepsters were "up and at 'em" from the starting whistle 'till the final strains of Alma Mater. Numerous social events were highlighted by rush week, when ten pledges were voted into membership, and the annual spring banquet.

VINSONHALER
STEVICK, M.
YERKES
VANNATTA
CROW
KING
CAFFREY
CAMPBELL

*

BRIDGEWATER
POTTER
SPITZE
TOBIAS
KIDDOW
LIPPOLDT
DIETERICH
STEVICK, D.
WRIGHT

*

ROBBINS
STORY
MASTERTON
SMITH
LITTLE
RALL
JOHNSON
SHOOK
MCNEIL
DULANEY

ALLEN, L.
ALLEN, V.
ANDERSON
BAKER
BOLES, P.
BOLES, W.
BORGER,
BROADIE
BROWN

*

BROWNLEE
CAFFREY
CAMPBELL
CARROW
CARSON
CHATHAM
CLOUD
CONARD
COUNTRYMAN

*

CROW
EVERS
HERR
HAINES
JEFFERIES
MARSH
MCCAFFREE
MONYPENY
MOSSMAN

*

MILLER, B.
MILLER, H.
MURRAY
MUSICK
NEFF
NURSE
POUNDSTONE
POUNDSTONE
RICKARD

*

SHELDON
SMISCHNY
STOLLEI
VINSONHALER
WHITE
WRIGHT, A.
WRIGHT, P.
YOULE

ALLEN, L.
ALLEN, V.
ANDERSON
BAKER
BOLES, P.
BOLES, W.
BORGER,
BROADIE
BROWN

*

BROWNLEE
CAFFEY
CAMPBELL
CARROW
CARSON
CHATHAM
CLOUD
CONARD
COUNTRYMAN

*

CROW
EVERS
HERR
HAINES
JEFFERIES
MARSH
McCAFFREE
MONYPENY
MOSSMAN

*

MILLER, B.
MILLER, H.
MURRAY
MUSICK
NEFF
NURSE
POUNDSTONE, W.
POUNDSTONE, M.
RICKARD

*

SHELDON
SMISCHNY
STOLLEI
VINSONHALER
WHITE
WRIGHT, A.
WRIGHT, P.
YOULE



PI GAMMA MU

Southwestern has acquired national prominence and recognition as the headquarters of the National Social Science Honor Society, Pi Gamma Mu, which has now one hundred twenty-five chapters in colleges and universities all over the United States, in Hawaii, the Phillippines, and one in a foreign country—at the University of Toronto—with a total membership of 25,000.

Pi Gamma Mu was founded by our dean, Dr. Leroy Allen, in 1924 when he was head of the department of Economics. He saw the need for more cooperation between students of the several branches of social science, all of which must make contributions of knowledge if our social problems are to be solved. Dean Allen, therefore, suggested that a general social science honor society be established here and that one college in each of the forty-eight states receive an invitation to form one of the Charter chapters of the new society patterned after the one at Southwestern. The plan met with great enthusiasm, and today Pi Gamma Mu is an organization of national importance and influence.

The president of the Kansas Alpha chapter is Virginia Allen.

After the presentation of some notable scientific paper to the members of the club on Saturday afternoons, tea must be served, presumably to help consume the mass of scientific material placed in their reach, but perhaps it is just to relieve the drouth.

The members of this very active club do not, however, limit their thoughts to problems of scientific nature. The meetings are definitely social in nature and the informal discussions following the formal meeting are extremely beneficial. Arthur Stauffacher and T. D. Morgan were the "chief tea toppers" during the year.

PHYSICAL SCIENCE CLUB

Top row:

ROSS, BAYNE, HILDRETH

Third row:

SMITH, LENANDER, SPITZE,
SEEVERS, LYON, PLUM, SCHWINT

Second row:

KRAUSE, WHITE, GERST-
BURGER, SEBESTA, MORGAN,
TAYLOR, GULICK, GROVES

Bottom row:

BERTSCH, STAUFFACHER, OTT,
PATTON, WOMELDORF, WARD,
RATCLIFF, COUCH, ALBRIGHT



Top row:

SHELL, MCCAFFREE, MAC-
GREGOR, MOSSMAN, CHAPIN

Middle row:

BAKER, ALLEN, MOOTS,
YOULE, WHITE

Bottom row:

ROBBINS, BROWNLEE, GARD-
NER, SPITZE, MILLER, YAR-
BERRY



PI KAPPA DELTA

Southwestern College illumination has filtered into a great many of the leading forensic circles during the past years. Climaxing the annual functions of this group is the annual invitation debate tournament which brings together the outstanding orators and debaters of the entire Middle West.

This year has been a good one for the Builder persuasive speakers. Southwestern made high rankings all year and concluded the season by placing in debate, oratory, and extemp at the state meet.

Lucille Robbins served as president; Barbara Gardner as secretary; and Robert Youle as business manager.

A trip
Miss Chal
the Sigma
Durin
dinners.
Mem
of the hor



Th
materia
Th
of imp
playing
Ru

A trip to Pineville, Louisiana, started off a year of hard work for the Mu Chapter of Kappa Omicron. Miss Chalcea White and Thelma Nurse, with the national president, went to Pineville to pledge and initiate the Sigma Chapter of Kappa Omicron.

During the year, Kappa Omicron prepares and serves numerous teas, luncheons, formal and informal dinners. Such activities help support the organization.

Members are selected on a basis of initiative, leadership, and scholarship from the upper twenty per cent of the home economics department. Winifred Brown is president.

KAPPA OMICRON



Top row:

WENIGER, RICKERS, BEEMAN,
GEE, WHITE, KIDDOO

Bottom row:

BROWN, LIPPOLDT, NURSE,
EVERS, SPITZE



Top row:

WENIGER, MCGINNESS,
KNEPPER, RICKERS, TOBIAS,
BEEMAN, NURSE, SPIIZE

Middle row:

DAUGHENBAUGH, BERGDALL,
BERRY, ORMES, LIPPOLDT,
BROWN, PARTRIDGE

Bottom row:

ALLEN, EVERS, GEE, BATY,
WHITE, KIDDOO

GAMMA OMICRON

The bi-monthly meetings of Gamma Omicron, home economics organization, combine fun with instructive materials that cannot be presented in regular class meetings.

The height of activity for the past year was Gamma's Christmas "Kid" party. After short discussions of important topics given by specialists in the home economics field, members spent the rest of the evening playing kid games. Toys used at the party were then distributed to the underprivileged children of Winfield.

Ruth Baty and Geraldine Gee were the first and second semester presidents.

Three members of the Social Science-International Relations club distinguished the local club as well as themselves and Southwestern this year when they were elected to offices of national importance at the Mississippi Valley Convention of the club at Omaha. Betty Miller was elected president at the convention, Clarence Borger, treasurer, and Virginia Allen, corresponding secretary. The S. C. club brought further laurels to Southwestern when it was awarded the honor of being host to the 1940 Mississippi Valley Convention.

Meeting every two weeks, the local group studies social problems of today and hears speakers who make a study of such problems.

THE SOCIAL SCIENCE CLUB

Top row:

CHATHAM, GULICK, McCAFREE, THORNE, RECCIUS, MACGREGOR, SHIELDS, TREADWAY, WILSON, SMISCHNY, RIEBE.

Middle row:

BROWNIER, ALLEN, V. ANDERSON, MILLER, B. SHELDON, EMBERS, WRIGHT, FRY, HOLMAN, ALLEN, L., YOLE, HERR, GLASS.

Bottom row:

DAUGHERTY, MOOIS, WARREN, RICKARD, CRABB, BORGER, LIVENGOD, MITCHELL, SHELL, PHILLIPPI.



Top row:

MASUDA, DIETERICH, CONARD, LEWIS, POUNDSTONE, SEIZKORN, ROSS, WILSON, REIMER, MITCHELL.

Middle row:

LALLEMENT, METTLING, AKERS, KRAUSE, J., SHAFT, CRAIG, KRAUSE, N., WRIGHT, KRAUSE, O., ANDERSON.

Bottom row:

CHAVEZ, SHELDON, BRIGHT, GARDNER, COUNTRYMAN, SNYDER, WALKER, COMPTON, SMITH, SHERRING.



THE COSMOPOLITAN CLUB

"The melting pot of S. C." perhaps best describes the Cosmopolitan club. Although there are ten Americans to every foreigner, foreign students are accepted for membership before the native students. A member of the national organization, the local chapter meets bi-weekly with programs typical of all foreign nations. This theme is also carried out at the fall and spring banquets. An exchange club with Manhattan was carried on this year. Each school attended a banquet at the other school. Two members attended the regular Cosmopolitan meeting at Boulder at Christmas time.

In the words of Frank Countryman, president, the club "just tries to carry out the cosmopolitan spirit."

Build
the college,
group of th
promote at
were entere
Spons
as vice-pres

THE

Top row:

CLOUD, WHITE, PARSONS.

Bottom row:

GROVES, WEN, KING, BRAY.

Top row:

BACKUS, FLE, NORTON, WILSON.

Middle row:

LITTLE, CROW, BAXTER, VANNA.

Bottom row:

MILLER, GLASS, LANINGHAM, RO.

WRIGHT, Editor, GEORGE, B.

THE

The pu
since after t
that said is
impossibility
Its sma
blanket. H
year, the st

Builderettes—and they are truly that. This ambitious group of girls, who are the feminine athletes of the college, sold pencils with the Builder basketball schedule on them and made enough money to take a group of their members to Emporia and Pittsburg to attend the basketball games. Always on the alert to promote athletic activities, these girls sponsored a volley ball tournament in December, in which eight colleges were entered, and carried off top honors. They also attended a similar tournament at McPherson College.

Sponsored by Lillian Cloud, these pepsters were headed by Marjorie Parsons, with Carol King acting as vice-president and Rachel Bray as secretary-treasurer.

THE BUILDERETTES



Top row:
CLOUD, WHITE, DEAN, OTEY,
PARSONS.

Bottom row:
GROVES, WENIGER, FOSTER,
KING, BRAY.



Top row:
BACKUS, FLEENER, GREEN,
NORTON, WILSON.

Middle row:
LITTLE, CROW, WALLACE,
BAXTER, VAN NATTIA, SHUSTER.

Bottom row:
MILLER, GLASS, STORV, VAN-
LANSINGHAM, ROBBINS.

WRIGHT, *Editor*
GOFORTH, *Bus. Mgr.*

THE COLLEGIAN

The publication of the Southwestern "Collegian" has about it the delicious flavor of the unexpected, since after the appearance of each issue necessity allots just enough time that the collegiate public concludes that said issue was, apparently, the last. But suddenly the business manager finds ad-selling not an utter impossibility and lo! there is a "Collegian".

Its small size and infrequency of publication make it difficult to keep the sheet from turning into a wet blanket. However, with a little cooperation, a lot of effort, and the epic news of the 1938-39 Southwestern year, the staff has tried to give its public "a newspaper, not a publication".

The Epworth League functions as a phase of Grace Methodist Church and plays an important part in the lives of the students. Programs are especially designed to meet both the spiritual and social needs of the college group, and leadership is chosen from outstanding personalities in the community and on the campus.

At the opening of school, there is the long-remembered ghost walk, where first introductions are often made. The League completes its year with an outdoor meeting around a campfire with all participating in games, songs, and a few moments of meditative thinking.

THE COLLEGE EPWORTH LEAGUE

Top row:

PARSONS, SMITH, D., DIET-
ERICH, GILBERT, BORGER,
GROSSMAN, KRAUSE.

Middle row:

SMITH, MAR., VAN GUNDY,
SMITH, MUR., MCNEIL, PHIL-
LIPS, GROVES.

Bottom row:

SHERRING, SHELL, COUNTRY-
MAN, ECKLE, MILLER, WOMEL-
DORF, SIMS.



THE GRACE CHURCH CHOIR

The Grace Church Choir, composed of more than sixty college students, was under the direction of Professor C. O. Brown this year. "The Holy City", by Gaul, presented at the close of the first semester, featured the following soloists: Wava Bachman Allbaugh, Wichita; Joe E. Hume, Wichita; Mrs. George T. McNeish, Winfield; and Warren Allen, Cunningham.

The choir received much favorable comment for its presentation on Palm Sunday of "The Messiah". Both oratorios were accompanied by the church orchestra, with Miss Grace Sellers at the organ.

In Sep
Time's bea
on good b
representa
they hand
thereof acc
case.

INTE

Top row:

ROHL, GRAHA
ANDER, HOLCOM

Bottom row:

WRIGHT, ME
NURSE, BROWN

Top row:

SMISCHNY, M
BORGER, SHUM
CHAPIN, WOMEL
SMITH, MAR.

Middle row:

PHILLIPS, D
DIETERICH, M
DIETERICH, T. G
SHIELDON, MCNE

Bottom row:

TRUMBULL
SETZGERN, GAR
CHATHAM, M
RICKARD

STUD

Beaus
does not co
their mood
ing, persona
training co
and Harold

In September the leaves and our social calendar become lined with red, Rush Week tweaks old Father Time's beard, and Pledge Week treads hard on his heels. Freshmen are on needles and pins, and societies on good behavior—or at swords points. Then the Inter-Society Council, a melting-pot wherein simmer the representatives and conflicts of the societies, comes to the aid of the party. Thus throughout the year, they handle any "pretty kettle of fish" which may be stirred up between societies and apportion the contents thereof accordingly. Which all proves that eleven cooks spoil neither the broth nor the brotherhood in this case.

INTER-SOCIETY COUNCIL



Top row:
ROHL, GRAHAM, CLOUD, LEN-
ANDER, HOLCOMB

Bottom row:
WRIGHT, MEEKER, LITTLE,
NURSE, BROWN, ROBBINS



Top row:
SMISCHNY, MARTIN, SHOOK,
BORGER, SHUMATE, ECKEL,
CHAPIN, WOMELDORF, MOORE,
SMITH, MAR.

Middle row:
PHILLIPS, DEAN, WHITE,
DIETERICH, M., SMITH, MUR.,
DIETERICH, T., GEE, METTLING,
SHILDON, McNEIL

Bottom row:
TRUMBULL, MCGINNESS,
SETZKORN, GARDNER, NURSE,
CHATHAM, MILLER, WHITE,
RICKARD

STUDENT CHRISTIAN MOVEMENT

Because all work and no play make Jack a dull boy, the Student Christian Movement of Southwestern does not confine its activities to study alone. Meetings where students are free to attend the program befitting their mood of the day intercept the serious meetings of religious training. Three commissions, creative living, personal relations and creative leisure, are under the leadership of active S. C. M. members. At the state training conference at Wichita in March, attended by a number of Southwestern students, Phyllis Shook and Harold Rickard were co-chairman of the regional creative leisure commission.



PERSONALITIES



CLARENCE BORGER

VIRGINIA MOORE



PEGGY WRIGHT

CHALMER WOODARD



ROBERT YOULE

MARJORIE PARSONS



MASTER BUILDERS



Alta Whitsell

Homcoming Queen





Harriett Alley
Moundbuilder Queen





Kathryn Green
Queen of May





Edgar Hinshaw
Master of Ceremonies





Chalmer Woodard
Student President



CARLE DIX

HARRIET ALLEY



MAXINE DIETERICH

STEPHEN WHITE



DELMAR SEEVERS

MARGARET SMITH



POPULAR UNDERCLASSMEN

P F F F - - - - - T

(or the Jinx speaks)

Another year—a few more hours, well we live and yearn . . . Remember the I'll-figure-it-out-for-myself freshman who thought that the Alumni Field was made of a special alloy. The more inquisitive freshie wanted to know what kind of tobacco the pipe organ used. There was one freshman with a future who soon learned that in the beginning the earth was so hot that it rotated fiercely on its own axis . . . While listening to a slay by slay description, the following scores were recorded: Alabama 38, Washington 29, Lincoln 33, and Phillipps 66 . . . And any girl who kisses Rod Brown is bound to feel a little down in the mouth. . . . The moving picture industry is just like a game of checkers; the producer says to the public, "It's your movie" . . . The modern girl likes to be given an order if it's in the form of a mandate . . . Can you feature the absent minded professor singing "There's A Far Away Look in Your Eyes" . . . Mass is what you put before production to get automobiles. . . There's still no doubt about it, what this world needs is a good five cent guitar. . . There was once a budding musician on the campus who started a number in B flat and ended it in fourteen minutes flat . . . Don't forget that Shakespeak said, "All the world's a stooge" . . . A corsage is what the florist stays for, the woman prays for and the man pays for.

A hat is that thing which if you don't wear you are collegiate. . . . Anyone who sticks a dagger in my ribs is a man after my own heart.

DOLLAR DIPLO-MAPS

Dizzy Drivel of Drowsy Dupes!
(A by-product from the Land of Snores)

Enter the nightmare:

Pest: "Stick your head out. I can't Syria."

Budapest: "Oh, you give me a Spain in the neck."

Pest: "Alpine my whole life away if you don't come out."

Budapest: "That would be a Crimea."

Pest: "Alicante get along without you."

Budapest: "Don't be Sicily."

Pest: "Would you like to stroll down the Polish Corridor with me?"

Budapest: "You'd have to Prussia your trousers first. There's hardly a Greece left in them."

Pest: "Genoa friend of mine?"

Budapest: "You mean the fighter who is always Dublin up his fists?"

Pest: "Of Corsica."

Budapest: "Oh, he died Munich years ago."

Pest: "Prague take it, anyhow! Where did that Glasgow?"

Budapest: "I don't know. Look at that mule over there. It's Black, Sea."

Pest: "Yeah, that mule may be Spanish, but it's always Balkan."

Budapest: "What comes before Crete?"

Pest: "Con."

P F F F - - - - - T

Budapest: "All Rhodes lead to Rome. Let's go for a walk."

Pest: "Lisbon here, you! I'd rather Rumania here."

Budapest: "All right then, Vienna gonna do it."

Pest: "Oh, Hague! Now it's done!"

Budapest: "My, such Volga language. What's done?"

Pest: "I ate a watermelon and forgot to throw away the Rhine."

Budapest: "Let's get a Poland go fishing."

Pest: "No, I'm waiting for a fellow to Tunis piano for me."

Budapest: "Venice he coming?"

Pest: "Ukraine never tell."

Budapest: "Good-bye then, you go Norway and I'll go mine."



It is getting so that one wonders if a nation is an aggregation or an aggravation of individuals. . . Seen: A campus worker cutting grass with scissors. Shear nonsense we'd call it. . . While the government was disposing of swine, a few road hogs should have been plowed under. . . The Acme of Timidity: The fellow who runs whenever he sees a professor

coming (He's a fugitive from a brain gang). . . If the custom of tipping were abolished, perhaps the world conditions would be more stable.

There is always plenty of sound advice coming from the sidelines. . . Just as an auto was about to run over one of our dear professors, he took steps to prevent it. . . There was a scrub team once that really got cleaned. It was pretty well washed up anyway. . . If the old days were here, we'd probably still be horsing around. . . I suppose you will give a Psi of relief when you learn that my cold is better. (I took some Epsilon salts to cure it). Last night there was a good show at the Theta. They showed the Lambda walk. Omego see it again. They also showed the latest Nu's of the day. . . Horse races are like movies, they always end neck and neck. . . Still there's a moron to every tale . . . We like our Christmas snowstorms short and sleet. . . A knowledge of hare conditioning is doubtlessly an asset to rabbit raising . . . Many a cup of coffee has furnished grounds for divorce. . . The belt line still furnishes plenty of deepseated emotion. . . Winchell of the boarding club—"I'll be back in a flash with a hash."

P. S. Dear Doc.: We think this is much funnier than an index.

—The JINX

EDITORIAL

It's complete—the job is done and another *Moundbuilder* will take its place along with the various yearbooks of '39 and all the preceding *Moundbuilders*. The success of any yearbook is largely due to the loyal efforts of the staff who contribute their work to the hands of the editor who, in return, offers them little thanks.

For this reason I have devoted this space to recognize each staff member and offer my personal thanks to: Marcia Hubenett, assistant editor, for the artwork in the opening section and division pages; the four class editors; Marian Basore, senior class; Clark Moots, junior class; Betty Dulaney, sophomore class; Geraldine Van Laningham, freshman class; for their efficient handling of the class sections; Rex Huff and Harry Womeldorf, assistant photographers; Bob Youle, sports editor; Wesley Woodson, artist, for the sketches in the class sections; Earle Volkland, artist, for the portrait sketches in the feature section; Earl Dungan, for his copy writing; Peggy Wright, *Collegian* editor, for her Story of the Year; Marlin Wallace, for his permission to use his *Collegian* column in the Piff—t section; Miss Miller, faculty advisor, for her guidance over the rough spots and last but not least Virgil Bayne, my laboratory partner, for so nobly carrying on during my frequent absences.

And so—here it is. Throughout the year it has haunted my thoughts and dragged my steps; I've loved it and I've hated it, but now it's yours to criticize, if you so desire, or to cherish as a *good* record of the events of '38 and '39 on the Campus of Southwestern College.

The Editor.

WINFIELD SUBSCRIBERS

Josh Wallace, 221 E. 11th
 Elmer Z. Reeve, Winfield Bus Service
 First National Bank, 900 Main
 Winfield National Bank, 901 Main
 Chamber of Commerce, 921 Millington
 Drs. Snyder, Jones, Snyder & Snyder, 103½ E. 9th
 Drs. Hilfinger & Martin, 103½ E. 9th
 Drs. Bernstorf & Ralls, 104½ W. 9th
 Dr. I. W. Bean, 910½ Main
 Dr. N. B. Fall, 905½ Main
 Dr. C. C. Hawke, 104½ W. 9th
 Dr. M. J. Dunbar, 103½ E. 9th
 Dr. F. M. Wilmer, 103½ E. 9th
 Dr. K. A. Benson, 103½ E. 9th
 Dr. C. M. McCue, 104½ W. 9th
 College Hill Barber Shop, Lester Belt, Prop.
 College Hill Drug Store, J. D. Mundis, Prop.
 Hickerson Studio, 815½ Main
 Yellow Cab Co., 312 E. 9th

McGregor's Hardware, 123 E. 9th
 M. B. Kerr Co., 112 E. 9th
 Gray Clothing Co., 819 Main
 Brown-McDonald Co., 721 Main
 Sheneman Meat Market, 917 Main
 C. R. Anthony Co., 906 Main
 Study Clothing Co., 820 Main
 Stuber Brothers, 1110 Main
 H. L. Barbour, 116 E. 9th
 H. P. Gott, Gott Mfg. Co.
 P. J. Sonner, Sonner Burner Co.
 Jack Lane Chevrolet Co., 115 W. 8th
 Garver Brothers, 811 Main
 Winfield Steam Laundry, 612 Main
 Guymon-Petro Mercantile Co., 512 Main
 Walnut Valley Fruit Co., 506 Main
 Winfield Dairy, 114 W. 11th
 Brettun Hotel, 621 Main
 La Gonda Hotel, 222 E. 9th
 Rev. C. A. Kitch, 303 E. 11th
 M. J. Holmes, American Railway Express

BUYING A CAMERA

these days is more than just purchasing something to "take pictures."

You are buying good times, an appreciation for beauty, and a wealth of happy memories.

In selecting the camera to do everything you expect at the lowest possible price, be sure to consult the store which has been the Camera Headquarters in Kansas for fifty-one years



LAWRENCE PHOTO SUPPLY CO.

149 NORTH BROADWAY

WICHITA, KANSAS

Write for a Free Catalogue

Instruments of Musical Merit



Whether a magnificent pipe organ such as recently installed in Southwestern College or a small piano such as you may desire for your home, the same quality of beautiful tone and fine workmanship is clearly evident to the critical musician as well as the layman.

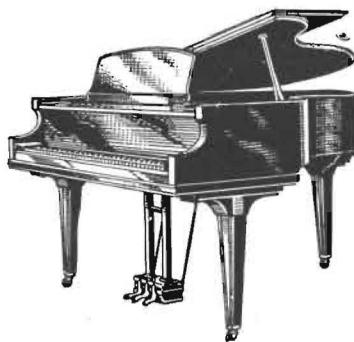

Established in 1857, the W. W. Kimball Company has an unequaled and an unbroken record of 82 years in the service of American music lovers. The same family that founded the business owns and operates it today.

The W. W. Kimball Company has during its existence manufactured over half a million pianos and installed thousands of pipe organs not only in the U. S. A., but in Europe, South Africa, China and Japan.



For your musical requirements, consult Kimball—when contemplating the purchase of a pipe organ our technical representative is at your command for advice—when a piano is considered, call on our local dealer.



W.W. KIMBALL Co.
CHICAGO

A large, three-dimensional number '25' is rendered in a bold, sans-serif font. The number is white with a thick black outline and a grey shadow on its right side, giving it a 3D appearance. From the bottom of the '5', a long, thin stack of yearbooks or books extends to the left, creating a sense of depth and history.

YEARS

of Building School Yearbooks

● Twenty-five years ago the first college annual of our career was lovingly delivered into the hands of the staff. The co-ed editor's hair-do was reminiscent of a lovely hay-stack, and the business manager wore a high, stiff collar and fancy flaps on his pockets.

● Time has changed many things since then, and our methods with them; but what we learned about thoroughly good quality and unfailing integrity in those twenty-five years goes into every yearbook produced in our plant today.

MIDLAND PRINTING COMPANY

J E F F E R S O N C I T Y , M I S S O U R I

Burger Blair

OF
KANSAS CITY



MAKERS OF PERFECT PRINTING PLATES
DESIGNERS OF DISTINGUISHED YEAR BOOKS

MOUNDBUILDER

1939





COPYRIGHT
AL SCHWINT
Editor
ED WARNER
Bus. Mgr.

1939

PUBLISHED

September 1952

40486
SOUTHWESTERN COLLEGE LIBRARY

MOUNDBUILDER

BY THE STUDENTS OF SOUTHWESTERN COLLEGE

WINFIELD, KANSAS



September 1952

F O R E W O R D

● Sunsets in colorful splendor over the Walnut Valley—winter nights that cover the hills with a soft blanket of snow—classes—rush parties—pep rallies 'round roaring fires that light up the black of the night—.

These and many other precious memories will become an integral part of any student privileged to obtain his college education on the Campus of the Purple. But, as the drip of water will wear away the hardest rock, time will blur the most vivid memories.

If, after many years, a glance at the pages of this yearbook will bring back memories, long since forgotten, then we feel, no matter what the aim of the '39 staff, the ultimate purpose of a yearbook has been accomplished.

This MOUNDBUILDER, we hope will be your book of memories.



PLD5111
S55
M6
1939



DEDICATED

to

DR. PENROSE S. ALBRIGHT

● Whose work in the department of physical science has attracted nationwide attention to Southwestern College. His quiet, unassuming manner belies the depth of his personality and the important part he plays in the policies of the college.

An amazing amount of frankness and honesty characterizes his relations with all his students. Many a student owes his college success to the simple, but sound, guidance of this truly great person.

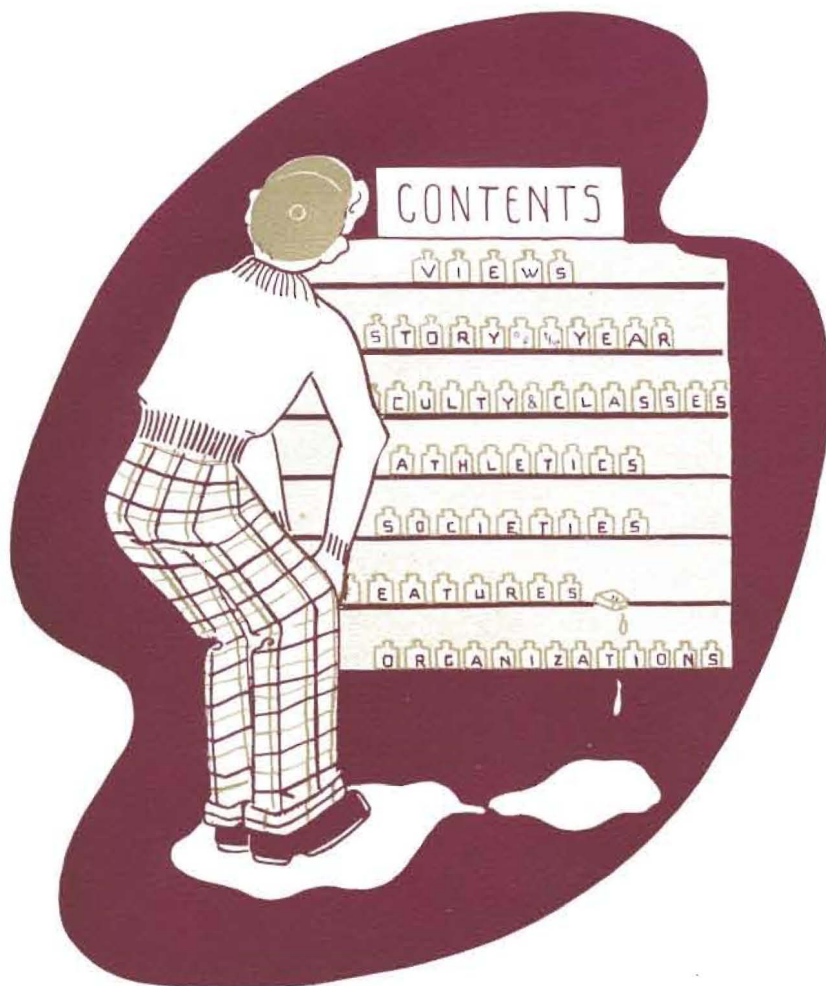

VIEWS



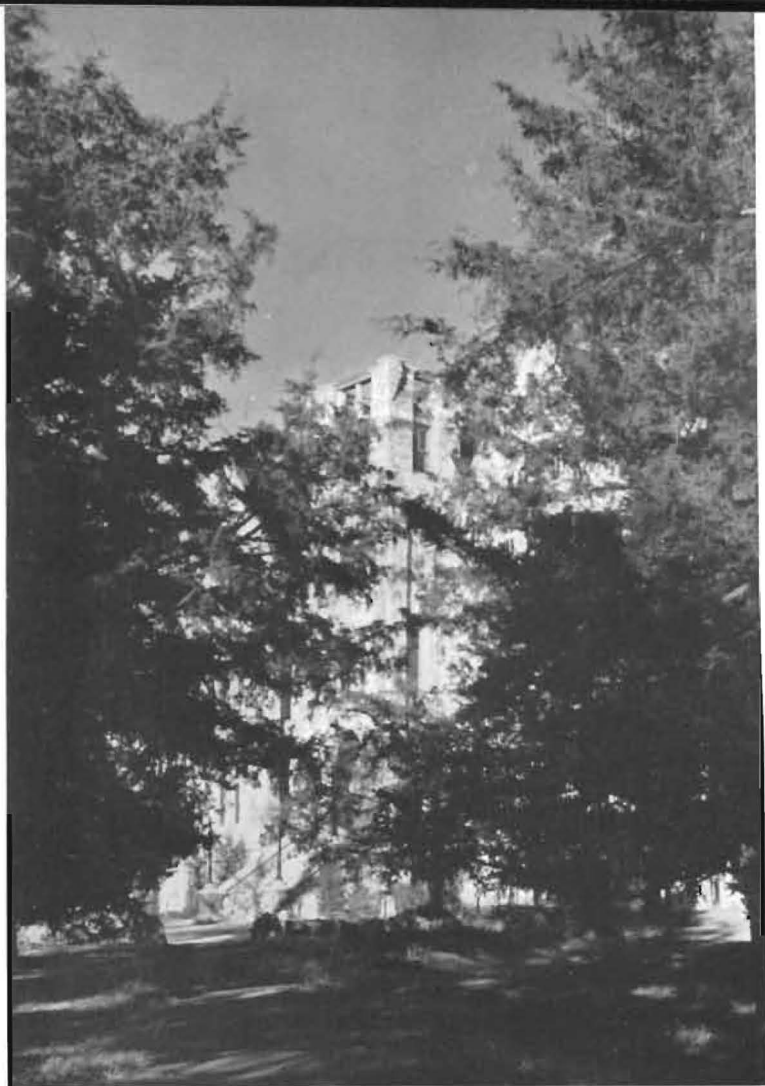

● Between two ragged cedars Old North stands with seamed, kindly face, despite the inner turmoil of sciences and music.

● And Richardson, in calm serenity, muses upon the endless procession passing before her.

C A M P U S



● Cool shadows pause by the rustic well or loiter down an aisle of trees in the Mossman and Baker gardens. And who would deny that at evening the shadows stroll in pairs along the paths of "Prexy's Garden."





T O W E R S

● Richardson Hall—silver-crowned matriarch who patterns those towers piercing the dreams of each of us.

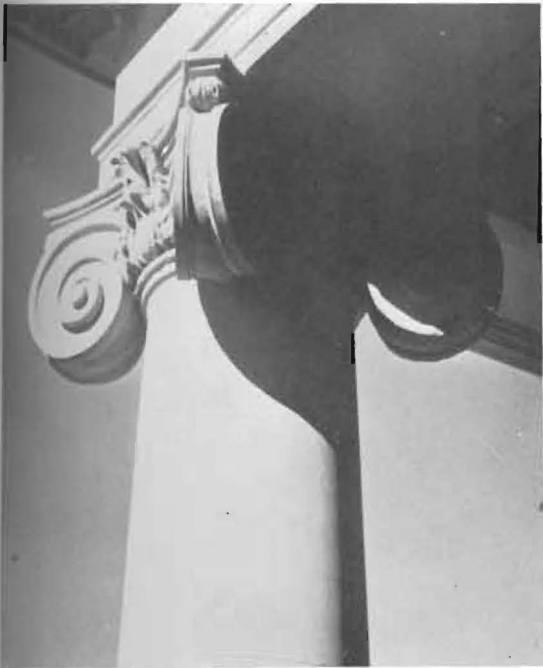

● To support our towers, here, in quiet strength, rise pillars symbolic of integrity and knowledge.

● The austere towers of Stewart Field House belie the exultant victory chants surging through this home of Builder teams.





D O O R S

● Opening onto the long corridor leading to a door marked "Success", are other doors like those of North Hall, through which many have passed to achievement.

● these
each
upon

● squeak
burst
with
shut

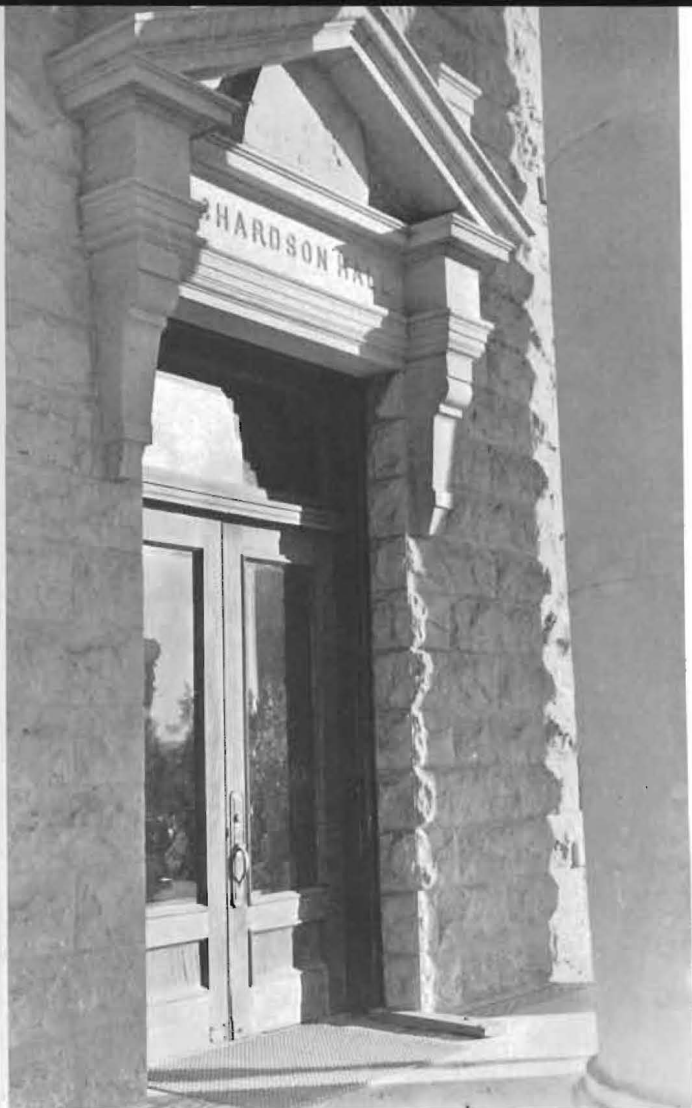

● With what warm welcome these doors of Richardson open for each new student, never to close upon the genuine Builder.

● And with what delighted squeaks the doors of Smith Hall burst open to let youth sally forth: with what reluctance they yawn shut when lights blink sleepily.





STORY OF THE YEAR



September: Matriculation Morn.
A haze of Joe College shirts hangs over
Richardson, and the rigors of registra-
tion and receptions begin.

Feminine frosh are duly initiated
into the mysteries of sign-out sheets,
Smith Hall food and fire escape exits.
An afternoon (complete with whitewash)
at the "S" helps freshman men to feel
at home.

East-West Corrigan Wows World.

F. D. R. Continues Purge.

Freshies likewise undergo purge-a-
la-psycho-personality-grammar-analysis,
and learn that the Little Theatre is the
home of the Southwestern Campus
Players, not a branch of the down-town
cinema company.



The Dipsy-Doodle is a thing to beware

CLASSES BEGIN

. will get in your hair



*Never shrink from duty, m'lads
. . . You've got to know the
ropes . . .*

*Time and tide wait for two men
. . . then hope and tempus Fugit
for these sophomores.*

The entire school participates in the annual ceremony of the building the mound, with the sacrilegiously slap-happy strains of the Dipsy Doodle contrasting curiously to the solemnity of the ceremony proper.

Classes (after the freshies locate the rooms) slide into a routine . . . participles and gerunds . . . atoms and electrons



*Portrait of a master . . . a Builder cornerstone is laid . . .
What does the Angry Mob say? . . .*

*"Now Class"
Dream awhile only a
while to dream,
Life is short*

Sudeten Blood Shed SWING MUSICK INTO LIMELIGHT

Musick, McCaffree, Foster and Womeldorf grab class presidential honors and Prof. C. V. (Vicey Versey) Bertsch looms on the campus horizon.

The hill is caught in the most agonizing throes of rush week, and the Aurora-Laconian hall becomes a madhouse of melody as the A Cappella choir goes into action. There are occasional vain attempts to concentrate (on a textbook) with the croon of Crosby to soothe the fretted nerves.

*Tonight I musn't think of him
Music, Maestro, please*

The football eleven panics the stands by snatching a 14-0 win in the first season game. And verily the old gridiron waxeth sizzling under the flying cleats of Hinshaw and Hotton.

Hitler Tells the World ABBREVIATED COIFFURES IN SPOT

*You go to my head, and you linger
like a haunting refrain . . .*

Messrs. Hunt, Young and Williams



Ball-babies trail the Hays hearse . . . Music delivered to your door, C. O. B. . . . Ahoy, there, skipper! . . . we also train cameras at S. C. . . . What en-snares your attention, Max? . . . Himmell! It's the Little Brown Juggler and "der boys"!

suffer a close shave at the shears of Belt, the Barber, and sport pates shorn to the skin . . . Whim in the Sing Sing manner.

October: Builders stage a mammoth pep chapel prior to the Wichita invasion. Those nutty nightingales, Rall and Johnson, serve up a melodic morsel in the form

A-tisket, a-tasket, get Wichita U.

a basket; We'll finish what the Army started . . .

of a priceless Jinx Janes parody that somehow loses its popularity after the Shocker scoring spree Oct. 1st.

Powers Seal World Peace

HERBIE KAY LEADS S. C. BAND

*Stop beatin' 'round the mulberry bush—
Come out and say you love me*

Installation of the new three-manual organ is marked by much enthusiasm, despite the general stupefaction attributable to the appearance of a six-page *Collegian*.

The Builders get a bad break and the pigskin parade continues. The Jinx Janes Jive after the O. B. U. game keeps half the stags at bay—100 Men to the Girl.

Basso Douglas Beattie stirs the rafters of the auditorium and the hearts of feminine listeners with a glorious concert. S. C. is host at a state-wide collegiate peace parley.

The geology class goes on an Ozark expedition and the entire student body goes into a huddle over six week's tests.

*Have you forgotten so soon?
That formula we learned, the name of Ulysses' wife?
And Aristotle's theory of how to live the perfect life . . .*

Nazis Oust Jews

CHARM SCHOOL CULTIVATES CAVALIERS

Priscilla Gumperknickel flowers in K. K. assembly. Prexy Green is convincing as the modest maid from Rucky-Huddle—sweet as a daisy, and pure in heart.



*Red-hot White on the blues . . . When Willie Comes Marching Home . . . Fleet-Foot Floozie on a Float, Float . . .
The Tiger Rage . . . The Queen, Long Live the Queen! . . . And how's your "Charley-horse"? . . .*

*Ferdinand, Ferdinand—
the bull with the delicate ego . . .*

Photographers start looking for snaps to shoot for the annual competition and pep clubs start looking for pledges to rush (also for the annual competition).

November:

British Royalty to U. S.

QUEENS STEAL CAMPUS SCENE

The new month bursts in with a fanfare and the Jinx Janes shove off in assembly with all hands on deck of the S. S. School Spirit. Speaking of decks—November pulls three queens out of the pack: Whitesell the Homecoming queen, Alley the Moundbuilder queen, and "Elizabeth the Queen".

*You must have been a beautiful
baby,
'cause baby, look at you
now . . .*

The Campus Players put former stars back into the galaxy for a stellar success in Maxwell Anderson's dramatic triumph.

*Stop us if you've heard this one before
. . . and what degree do you get with a
drum major? . . . Is everybody happy?
. . . A loyal subject to all Homecomers,
the Queen . . . All's fair in love and
war-paint . . .*



Homecoming is marked by reunions and rallies, parades, pomp and pep. Bands blare, the queen is crowned, but the Hays Tiger kitty mauls the faithful Jinx for a big nasty win.

Come the six weeks tests.

*When there's a moon above,
Could you pass in love?*

Thanksgiving appropriately follows with the season wide open on turkey.

French Strike On

S. C. GOES "TO COURT"



*Richardson in a reflective mood . . .
and "Allison's House" in a less poetic
mood . . . Mrs. Lawrence's Knife and
Fork Club.*



The Builders build up a terrific pre-conference season rep by sacking up the Manhattan Wildcats and the Warrensburg Mules.

*Jeepers! Creepers!
Where'd you get those peepers?*

Hundreds celebrate fiftieth birthday of Grace Church, and the symphonic group makes its 1938-39 debut.

Ties take predominance—in women's division of debate tourney and on the unwilling necks of Soph Lit studes. Kappa Rho Swingcopaters hold jam session.



Nazi Fascist, boys . . . the Schaefer Combination Set . . . Robbins and Crow in homeward flight . . . C'mon boys, we're with you . . . Beauties and the Beust . . . In My Solitude ('n sleepers) . . . Three cheers for the King and Queen, right from our heart . . . or how do you like this Schaefer Combination? . . .

in station S. C. of the C. I. C. network.

*In my reverie . . .
I can see that this love was
meant for me . . .*

CHRISTMAS VACATION AROUND CORNER

Veil Off Coster

Stewart Gym sports new score board, and the Fledgling flutters its wings for its fifth flight. S. C. wins in volley ball, while "Eagerheart" and Christmas Vespers add seasonal dignity and charm.

Builder basketeters star in the East during vacation, and students return with minds full of New Year's resolutions and suitcases full of Christmas ties.

January:

*You're a sweet little headache,
But you are lots of fun*

Raya Garbousova gives masterful cello performance and
Allen gives annual epitaffy address.

Hat Veils Are Longer

BUILDERS SNOW UNDER W. U.

I cried for you, now it's your turn

Baker sponsors barnyard breakfast as speech class quiz;
spectators get a buzz out of game with Hornets. Gordon String
Quartet is met with great favor Australia the beautiful.

*And the funny old hills
sing back and say*

Jinx Janes' donkey goes into its dance.

February: G. Washington, Valentine, and E. Hinshaw
are the men of the month—

Pope is in Danger

GREEN VOTED MAY QUEEN

Augusta high school warblers bring down house in assembly.

*Would you call it the "Lipp(h)oldt?" . . . Careful with that backhand stroke . . . And will you have lemon or cream?
. . . Please Come Out of Your Dreams . . . Line's busy! . . . Looks Dopey to us, Ferdinand . . . Such cementi-
ment! . . . Now don't get wall-eyed, Borger . . .*





Crocko's or Dirty Eddie's, and you get trimmed either way . . . "Even Steven," fellows! . . . Right on the Dot-ed line . . . Your Eyes Have Told Me . . . No "speak-easy" with these lads around . . . Her Eyes Were Bigger Than Her Heart . . . If the shoe fits, Eddie . . . Swing yore pardner! . . . Gilchie Goo . . . Up and down, Beck and forth . . .

Augusta high school warblers bring down house in assembly and Builders do same at Wichita. Hinshaw is chosen May Fete M. C., and band takes extended tour.

When the deep purple falls over sleepy

March: The month of headlines small type won't do!

Paricelli is New Pope

COURT KIDS ARE C. I. C. CHAMPS

*I have eyes to see with,
but they see only you*

Schwint and Johnson rack 'em up in Sigma-Delphian comedy.

HERTZLER HERE FOUNDERS DAY

Students tether hobby horses in Student Union for two-day show.

Madrid Falls

BUILDERS TAKE NATIONAL

The whole town turns out to welcome the national champs from K. C. and the State champs from Topeka. Tucker, Bratches and Hinshaw are on all-star teams. School takes a holiday and 600 attend the basketball banquet.

Southwestern is also on map at regional international social science meeting, and goes to forensics finals at Ottawa.

Crowd hisses villain at Belles-Athenian thriller-diller, "The Noble Outcast".

April: MOUNDBUILDERS ARE HERE—APRIL FOOL!

Football prospects are better than ever—no "April Fool" about that! Mother-Daughter Day is a glorious success, and

EASTER VACATION BEGINS

Heaven can wait, this is Paradise

Yet to come: Student prexy elections . . . spring banquets . . . the May Fete . . . the last long march in cap and gown

And then comes June, a moon, and?

To the victors go the spoils -and a holiday.





ADELAIDE BADEN

This charming co-ed has contributed greatly to the college with her delightful ability in playing a most difficult instrument, the harp.

Adelaide started her harp work with Louise Friedenburg, and later took work under Lois Craft, Harpist for the Kansas City Philharmonic Orchestra. Last summer she studied under Vojmir Attl, Harpist with the Cincinnati Conservatory of Music.

As a member of this year's junior class, Adelaide has done much to add to the achievement of her class, and her pleasant personality has certainly been a definite asset to the Builder Campus.

FACULTY AND CLASSES



Frank E. Mossman



FRANK E. MOSSMAN, Ph. B., M. A., D. D., LL. D.

PRESIDENT MOSSMAN

The silver hair sweeping up from a broad forehead, the arrogant hawk-like profile, the sensitive mouth and fine, dark eyes—all bespeak a “gentleman of the old school.” It is one of the costs of his position that many students know him only as such. He is to be admired the more because he accepted the grave responsibilities of a debt-shackled college, knowing that official duties would build a barrier between students and himself. But to those privileged to know the individual man, he is a friend of rare warmth and understanding, whose sly humor glints from facets of the rocky surface. They have learned that the heavy brows know a trick of lifting inquiringly over keen eyes, that the stern mouth has a whimsical quirk, and that the president has a great, good heart and a deep understanding of men. We pay tribute to him who has given Southwestern a contribution of executive service and personal influence which none other could have given.

LEROY ALLEN,
Ph. B., M. A.,
Soc. Sci. D.; Pro-
fessor of Bible
and Religion.



DEAN OF THE COLLEGE

The kindly, philosophical personality of Leroy Allen has permeated into the hearts of each of us, and to us he will always be "The Dean".

His broadminded educational principles are an upbuilding influence in church school education, and one cannot attend his classes in religion without receiving a decidedly practical knowledge of religious principles.

We feel that the friendly, sincere character of "Our Dean" and advisor is of fundamental importance to the educational system of Southwestern College.

DEAN OF WOMEN

Miss White is Greek-Classic in stature, but modern in thought and interpretation of her position. In neither teaching nor Dean's work does she barricade herself behind the authority of her desk, but meets students as a friend, tolerant and stimulating. That is why we give confidence and respect to our Dean of the low chuckle and crinkling smile.



CHALCEA
WHITE, B. A.,
M. A.; Associ-
ate Professor
of Home Eco-
nomics.

DEAN OF MEN

Sincerity in ideals, modernity of social thought, constant endeavour to assist the student to adapt himself to college situations are traits which bespeak William B. Plum. As Professor of Physics he is practical and thorough in every phase of class and laboratory work. In his second year as Dean of Men, improvements effected and standards set on the campus witness his capabilities.



WILLIAM B.
PLUM, B. A.,
M. A., Ph. D.;
Associate Pro-
fessor of Phys-
ics.

THE SCHOOL OF LIBERAL ARTS



DR. PENROSE S. ALBRIGHT

It is really quite an old idea, this thing of "dividing by three"—Gaul knew it long before it was put into practice at Southwestern. We have found the division of the liberal arts school into three groups, those of Social Science, Natural Science, and Language and Literature, a great aid to progressive education. Miss Ada M. Herr, Dr. Penrose S. Albright, and Dr. T. Reese Marsh, the respective heads of these divisions, with their departmental professors, have established a program of genuine merit. By this plan a better organized curriculum is possible, and concentration in definite fields is open to students.



MISS ADA HERR

This concentration has developed into an honors system whereby students majoring in a certain subject can do research work equivalent to one phase of graduate study. These "honor students," as they are known, perform valuable experiments in the chemistry and physics departments, and many of them receive graduate fellowships and scholarships on the merits of their "honors" work. During the past year the aim of the social sciences to keep abreast of the rapidly progressing natural sciences has introduced the same plan into the sociology and English departments. The system has proved a great incentive to outstanding achievement and an invaluable form of practical education.



T. REESE MARSH

The balance of interests and activities in the life of a student is as delicate and as important as that of a fine instrument. Therefore, even the acid-bitten chemists have their Saturday afternoon testimonial teas, where students report on projects. The Social Science division provides opportunity for discussion of vital current problems in the meetings of the International Relations Club and Pi Gamma Mu, national honorary social fraternity founded on this campus by Dean Leroy Allen. Likewise, the Language and Literature division, which encompasses the Speech Department, makes definite contributions to the school through its organizations. The English Club annually publishes a volume of poems chosen from those submitted in the student poetry contest; the Romance Language Club, in its meetings, adapts the manners and customs of the people whose languages are studied. And the entire college shares in the enjoyment of the Campus Players' dramatic productions. This group of talented young actors and actresses embodies not just one interest, but universal sympathies in its theatrical world.

Which all proves that a house divided within itself does stand—our School of Liberal Arts, sister school of

THE SCHOOL OF FINE ARTS

The fine arts are often referred to as the higher things of life. Surely that statement has a literal interpretation at Southwestern where pianos, bassoons, and piccolos wail above floors inhabited by test tubes, prehistoric tusks and electric ranges. Although next year will see some of these neighbors removed to new quarters, the height of accomplishment in the School of Fine Arts will in no wise be affected.

Under the able direction of Luther O. Leavengood, Dean of the school, an extensive program is sponsored each year. The fact that Southwestern is a small school enables students to get individual training from an exceptional and noteworthy faculty. Yet this same fact does not affect the opportunity for hearing renowned concert artists. This year the Artist Course has brought such celebrities as Douglass Beattie, the Gordon Spring Quartet, and Josef Lehvinne to our campus.



LUTHER O. LEAVENGOOD

The new three-manual pipe organ, a gift of Mr. H. E. Kibbee, is a distinct addition to the school. The famous Riemenschneider, who dedicated the instrument, brought deep pleasure and inspiration to all music lovers and students present at the ceremony.

Another outstanding event in the musical calendar of the department was the meeting here of the Kansas State Music Teachers Association, combined with the Kansas Guild of Organists and the Kansas Federation of Music Clubs. The convention was memorable as the scene of the first Kansas All-State Piano Festival, featuring thirty pianos and more than 300 professional and student pianists.

Yet it is our own students who give to the School of Fine Arts its high repute. The Southwestern Band and the A Cappella Choir make extended concert tours each year, and individual artists have been accorded high recognition, making this a school of achievement and promise.



ALDRIGHT
BARBOUR
BROWN

AMBROSE
BERTSCH
BURDETTE

BURT
ANDERSEN
BRAINARD
CLOUD

BAKER
BRIGGS
COOPER

FACULTY

PENROSE S. ALBRIGHT
B. S., M. S., Ph. D.
*Professor of Physical Chemistry; Chair-
man of the Natural Science
Division*

FRANCES AMBROSE
Mus. B., B. A.
Instructor in Piano

ANNETTE ANDERSEN
B. A., M. A., Ph. D.
Associate Professor of English

J. THOMPSON BAKER
B. L., Ph. M., Ph. B., Ph. D.
*Professor of Public Speaking; Director
of Public Relations*

HOBART BARBOUR
Instructor in Violincello

CARL V. BERTSCH
B. S., M. S., Ph. D.
Assistant Professor of Mathematics

EDITH BRAINARD
B. A., M. A., B. S.
Associate Professor; Librarian

RALPH BRIGGS
Mus. B., Mus. M.
Professor of Piano and Theory

C. O. BROWN
Mus. B.
Professor of Instrumental Music

E. MARIE BURDETTE
Mus. B., B. A.
Instructor in Piano

CHARLES E. BURT
B. S., M. S., Ph. D.
Professor of Biology

LILLIAN CLOUD
B. A.
*Instructor in Physical Education; Stu-
dent Secretary*

DON COOPER
B. A.
*Instructor in Physical Education; Di-
rector of Athletics; Football
Coach*



DIELMANN, E.
GANTZ
HERR

DIELMANN, F.
GARDNER
HUNT

DUNLEVY
GEIST
JEFFERIES

LEAVENGOOD

EVERS
GRAHAM
MACGREGOR

FACULTY

EDITH DIELMANN
B. O.
Instructor in Expression and Dramatics

ALBERT L. GANTZ
B. S., M. S.
Instructor in Business Administration

ADA M. HERR
B. A., M. A.
*Professor of Sociology; Chairman of
Social Science Division*

FERN DIELMANN
Mus. B.
Instructor in Piano

GEORGE D. GARDNER
B. A.
*Instructor in Physical Education, Basket
Ball Coach*

IDA CLAWSON HUNT
Mus. B., M. S.
Professor of Public School Music

HAZEL JEFFERIES
B. A.
Instructor in Secretarial Science

ROBERT B. DUNLEVY
B. L., M. A.
Associate Professor of Geology

MELVIN H. GEIST
Mus. B., Mus. M.
Professor of Voice

LUTHER O. LEAVENGOOD
Mus. B., Mus. M.
*Professor of Violin; Dean of the School
of Fine Arts*

HELEN F. EVERS
B. A., M. S.
Assistant Professor of Home Economics

HELEN GRAHAM
B. A., M. A.
*Associate Professor of Expression and
Dramatics*

ROB ROY MACGREGOR
B. A., M. A., Ph. D.
*Associate Professor of History and Political
Science*



MARSH
MURRAY
REDIC

MEINHARDT
PARKER
SELLERS

MILLER
POUNDSTONE
VINSONHALER
STEINBERG

MONYPENY
RAYMOND
WOODSON

FACULTY

T. REESE MARSH
B. A., Ph. D.
*Professor of English; Chairman of the
Language and Literature Division*

EMILIE MEINHARDT
B. A., M. A., Ph. D.
Assistant Professor of French

MARGARET MILLER
B. A., M. A.
*Instructor in English and Journalism;
Director of the News Bureau*

WILLIAM MONYPENY
B. S., M. A.
*Assistant Professor of Education; Direc-
tor of Placement Service*

ALVIN W. MURRAY
B. A., B. D.
Instructor in Philosophy

GEORGE PARKER
Ph. B.
*Instructor in Physical Education; Track
Coach; Assistant Football Coach*

WILLIAM J. POUNDSTONE
B. A., M. A.
Professor of Education; Registrar

GRACE RUSSELL RAYMOND
Ph. B., D. F. A.
Associate Professor of Art

CORA CONN-REDIC
Professor of Organ

GRACE SELLERS
Mus. B.
Instructor in Piano

MERLE M. STEINBERG
Mus. B., B. A.
Instructor in Piano

C. I. VINSONHALER
B. A., M. A.
Associate Professor of Latin and German

WESLEY WOODSON
Assistant in Violin



Back row: MEEKER, WILSON, MOORE, DURNIL, HUBENETT, VANGUNDY, HUMBURG
Middle row: SEEVERS, YARBERRY, BRIDGEWATER, WRIGHT, SHELDON, SMITH, AUSTIN, PHILLIPS
Front row: MARTEN, THOMAS, CASBURN, OSEN, HYNDMAN, KLINK, HILL

ADMINISTRATION ASSISTANTS

This able group assists the administration in carrying out the program of the college and at all times are working at the duties of secretaries, housemothers and custodians. It is their lot to do those duties which so seldom receive recognition, yet are of great importance in keeping the balance of a smooth-running administration.

The housemothers are: Mrs. Hyndman, Smith Hall; Mrs. Osen, Allison Hall; Mrs. Cobb, East Hall; Mrs. Hildinger, Hestwood House; Mrs. Casburn, Holland Hall. C. O. Detter and Charles Kitzelman are custodians of the school and grounds.

Department secretaries are: Miss Edith Klink, business office; Miss Lois Hill, registrar's office; Miss Frances Thomas, office of the field secretary; Mrs. Hazel Jefferies, secretary to the president; Freda Bridgewater, office of the Dean of Men; Marcia Hubenett, office of the Dean of Women; Ruth Meeker, office of the Placement Service; Dorothy VanGundy, office of the Dean of Fine Arts; Jerry Yarberr, office of the Director of Public Relations; Aletha Marten, office of the Dean of the College.



W. T. WARD
Business Manager



E. W. McNEIL
Field Secretary

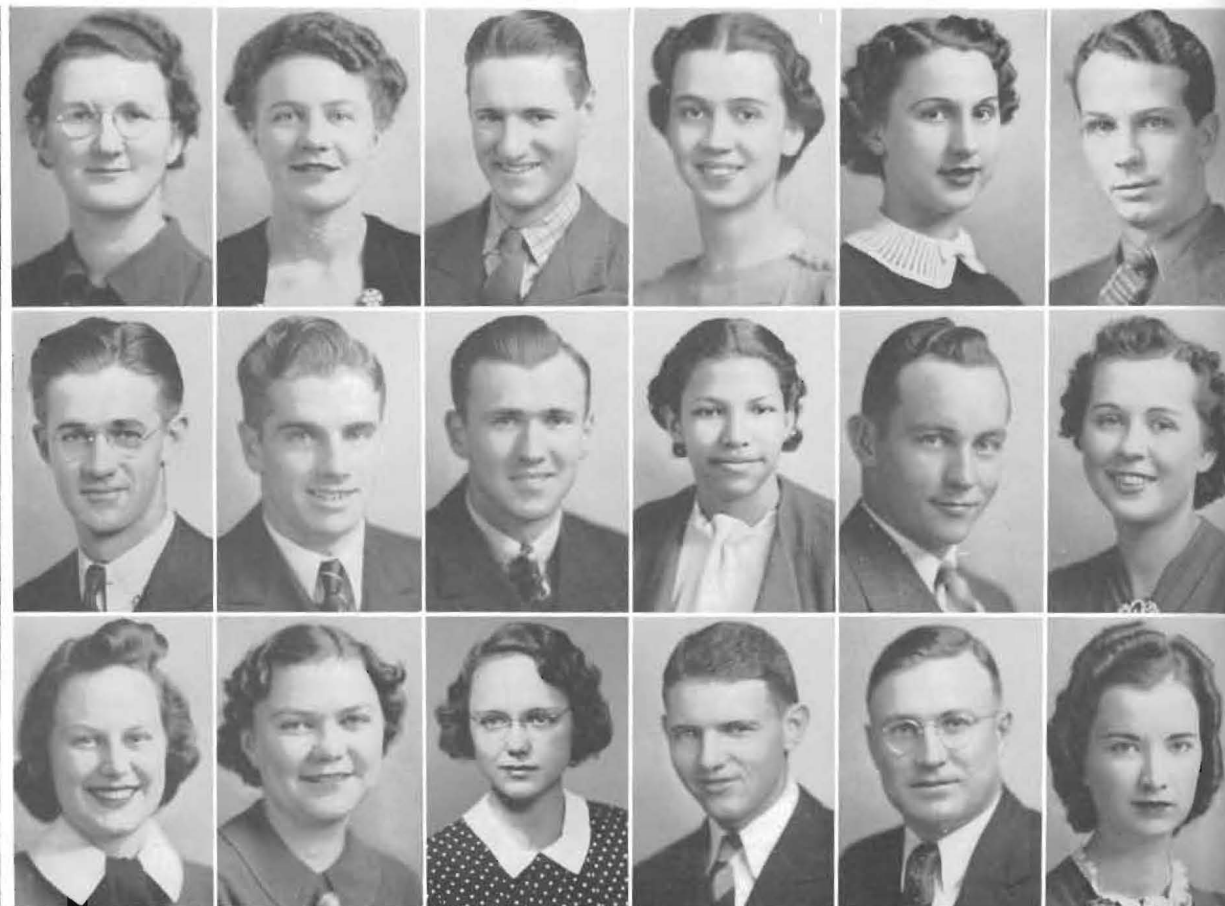

ALLEN, M.
BEACH
CAFFREY

ALLEN, V.
BOLES
CAMPBELL

AMES
BORGER
CARSON

BASORE
BRIGHT
CHATHAM

BATY
BROADIE
CONARD

BAYNE
BROWN
CONKLIN

ALLEN, MILDRED *Bluff City, Kans.*
Home Economics; Gamma Omicron;
S. C. M.

ALLEN, VIRGINIA *Pittsburgh, Pa.*
Business Administration; Belles; Pi
Gamma Mu, President; Romance Lan-
guage Club, President; English Club;
Social Science Club, Program Chair-
man; Jinx Janes.

AMES, ROBERT *Liberal, Kans.*
Business Administration; Delphi;
Grace Church Choir, Student Di-
rector; Male Quartet; Personnel Coun-
cil; Epworth League; A Cappella Choir,
Business Manager, Secretary.

BAYNE, VIRGIL *Winfield, Kans.*
Chemistry; Physical Science Club.

BEACH, GERALD *Winfield, Kans.*
Business Administration; Athens.

BOLES, PAUL *Wilmore, Kans.*
Biology; Education; Delphi, Secre-
tary, Chairman of Executive Com-
mittee; Lencans, Stage Manager; In-
tramurals.

BROADIE, RAYMOND *Ashland, Kans.*
Business Administration; Delphi,
Critic; Student Council; Kappa Rho,
Treasurer; Pi Gamma Mu; Intra-
murals.

BROWN, WINIFRED *Wilmore, Kans.*
Home Economics; Sigma, President;
French Club; Gamma Omicron; Kappa
Omicron Phi, President.

CAFFREY, BETTY *Sedgwick, Kans.*
English; Sigma; English Club; Jinx
Janes, President; Dramatics; Pi Gam-
ma Mu.

1939 SENIOR CLASS OF

BASORE, MARIAN *Valley Center, Kans.*
Instrumental Public School Music;
Sigma; A Cappella Choir; Band; Orches-
tra; Grace Church Choir; Mound-
builder Staff; Clarinet Quartet.

BORGER, CLARENCE *Rosalia, Kans.*
Bible and Religion; Delphi, Chair-
man of Executive Committee; S. C. M.;
Oxford Fellowship; Social Science;
Intramurals.

CAMPBELL, BONITA *Winfield, Kans.*
English; Belles; Jinx Janes; English
Club; Pi Gamma Mu.

BATY, RUTH *Plains, Kans.*
Home Economics; Sigma; Gamma
Omicron, President; Band.

BRIGHT, MARJORIE *Pratt, Kans.*
Sociology; Cosmopolitan Club.

CARSON, LOIS *Winfield, Kans.*
Sociology; Sigma; Pi Gamma Mu;
Social Science; S. C. M.; Orchestra



COUNTRYMAN
FORRESTER
GOFORTH

DAUGHERTY
GEE
GRAHAM

DUCKWORTH
GLASS
GROVES

CHATHAM, IVAN *St. Joseph, Mo.*
Sociology; S. C. M., Co-chairman;
Social Science; Student Chapel Com-
mittee; Personnel Council.

CONARD, ARLYN *Timken, Kans.*
Religion; S. C. M.; Pi Gamma Mu;
Oxford Fellowship; Social Science
Club; Cosmopolitan Club.

CONKLIN, BETTIE *Mulvane, Kans.*
English; A Cappella Choir; Grace
Church Choir; English Club.

DUCKWORTH, MARTHA JANE
Spivey, Kans.
Public School Music; Belles.

FORRESTER, JACK *Winfield, Kans.*
History; Pi Sigma Phi; Social Science
Club; Basketball; Tennis; Intramurals.

GEE, GERALDINE *Kinsley, Kans.*
Home Economics; Sigma; Kappa
Omicron Phi; Gamma Omicron; S. C.
M.; Personnel Council.



CLASS OFFICERS

1st Semester

Willis Musick, *President*
Harlan Lenander, *Vice-President*
Elizabeth Little, *Sec.-Treas.*

2nd Semester

Robert Youle, *President*
Elizabeth Little, *Vice-President*
Marjorie Parsons, *Sec.-Treas.*

Registration!—213 bewildered freshmen wandered in the halls below the silver dome. Faculty members assist recently dethroned high school seniors to make a place in an entirely new atmosphere—organizations—clubs—all school parties—midnight serenades—'n perhaps a class or two.

Upperclassmen give help in knowledge of S. C. traditions—painting the "S"—the Jinx—carrying books—assuming the position—shining shoes and boots. The

SOUTHWESTERN COLLEGE

COUNTRYMAN, FRANK *Winfield, Kans.*
Social Science; Delphi; Oxford Fel-
lowship; Cosmopolitan Club, Presi-
dent; S. C. M.; Personnel Council;
Pi Gamma Mu; Student Council.

DAUGHERTY, JACK *Garden City, Kans.*
History; Delphi; Pi Sigma Phi;
Social Science; Football; Intramurals;
Physical Education, Assistant.

GLASS, MILDRED *Skiatook, Okla.*
English; Emma Wilson Guild; Grace
Church Choir; A Cappella; Social
Science Club; English Club; French
Club, Treasurer.

GOFORTH, DON *Winfield, Kans.*
Economics; Athens; Rooters Club,
President; Business Manager of Col-
legian; Cheer Leader; Student Council;
Campus Players.

GRAHAM, EUGENE *Winfield, Kans.*
Business Administration; Athens,
President; Social Science; Inter-Society
Council.

GROVES, MARY ELLA *St. John, Kans.*
Natural Science; Sigma; Band; Sci-
ence Club.

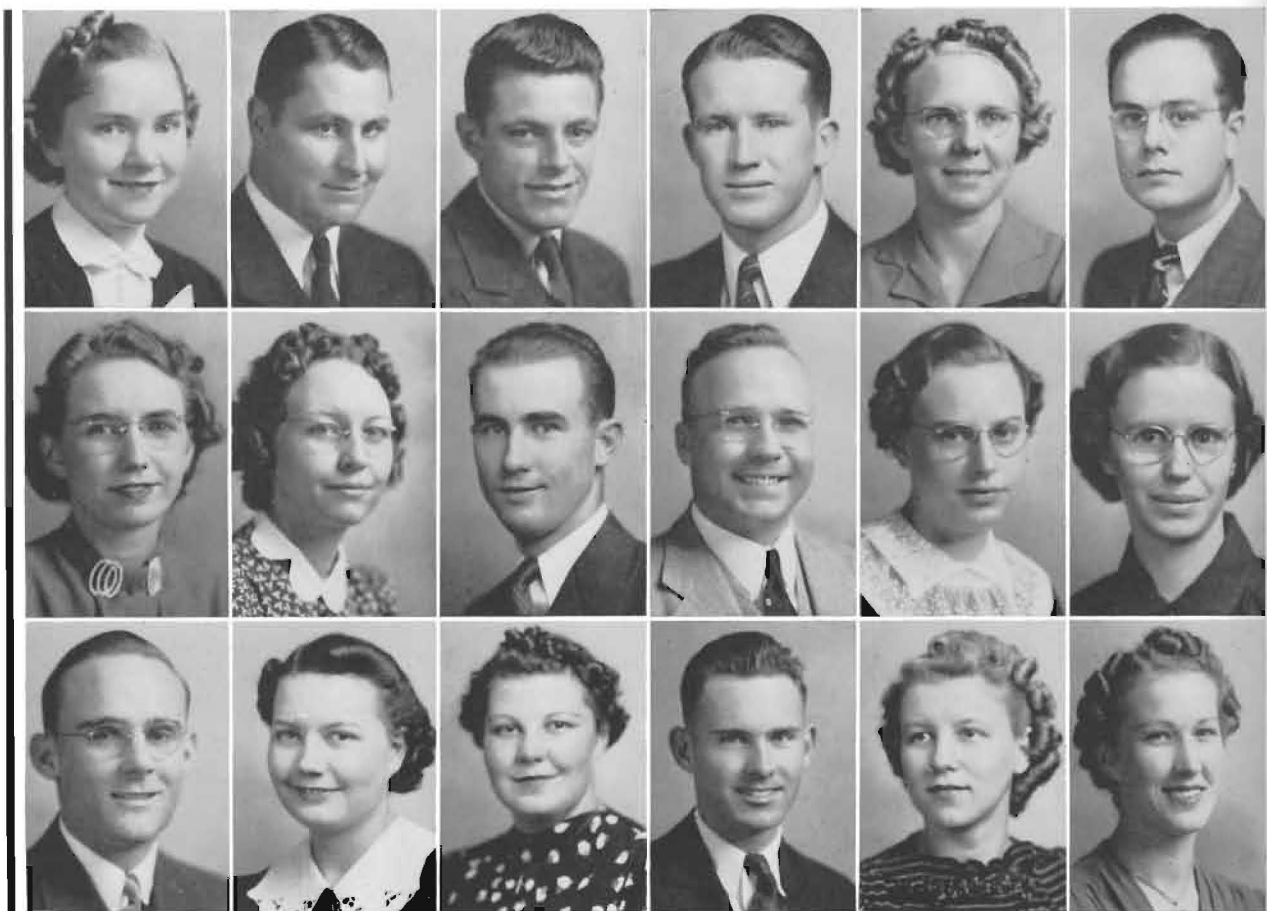

GREEN
JOHNSON, E.
LENANDER

HENRY
JOHNSON, S.
LIPPOLDT

HINSHAW
JOHNSTON
LITTLE

HOLCOMB
JONES
LYON

HUBBARD
KRAUSE, J.
MCINTOSH

JOHNSON, D.
KRAUSE, O.
MEEKER

GREEN, KATHRYN *Pratt, Kans.*
English; Belle; K.K.; English Club;
French Club; Student Council.

HENRY, RAY *Kiowa, Kans.*
Geology; Pi Sigma Phi; Tennis,
coach; Football, Assistant Coach.

HINSHAW, EDGAR *Winfield, Kans.*
Education; Pi Sigma Phi; Football;
Basketball; Intramurals; Master of
Ceremonies.

JOHNSON, DEAN *Udall, Kans.*
Bible and Religion; S.C.M.; Minis-
terial Alliance.

JOHNSON, EDITH *Winfield, Kans.*
English; Belle; Cosmopolitan Club;
Speech Choir; Leneans.

JOHNSON, SARA OPAL *Udall, Kans.*
Education; S. C. M.

KRAUSE, JENNIE *Kismet, Kans.*
Social Science; Education; S.C.M.;
Cosmopolitan Club; Social Science
Club.

KRAUSE, OPAL *Plains, Kans.*
Biology; Education; Gospel Team;
S. C. M.; Cosmopolitan Club; Science
Club; Epworth League, Cabinet.

LENANDER, HARLAN *Lindsborg, Kans.*
Physics, Chemistry, Mathematics;
Delphi, President; Kappa Rho, Pres-
ident; Personnel Council, President;
Student Council; Science Club; Treas-
urer; A Cappella Choir; Band.

1939 SENIOR CLASS OF

HOLCOMB, WAYNE *Zenda, Kans.*
Business Administration; Athens;
Inter-Society Council; Kappa Rho;
Intramurals.

HUBBARD, ERNESTINE *Wilmore, Kans.*
Public School Music; Band; Cosmo-
politan Club.

JOHNSTON, LEONARD *Dighton, Kans.*
Public Speaking; Business Adminis-
tration; Delphi; Dramatics, Assistant;
Intramurals; Moundbuilder, Assistant
Business Manager.

JONES, WALTER *Lewis, Kans.*
Chemistry; Pi Sigma Phi; Football.

LIPPOLDT, MARIAN *Kinsley, Kans.*
Home Economics; Kappa Omicron
Phi, Secretary; Gamma Omicron Phi,
Secretary; English Club; Jinx Janes;
Personnel Council; Sigma, Vice-Pres-
ident.

LITTLE, ELIZ. *Conway Springs, Kans.*
Speech; Belle, President, Rush Cap-
tain; Jinx Janes, President; Leneans,
President; Campus Players; Personnel
Council, President; Senior Class, Vice-
President.



METTLING, C.
MORGAN
NORTON

METTLING, M.
MUSICK
NURSE

MOORE
NEFF
ORMES

LYON, LUTHER *Winfield, Kans.*
Chemistry, Mathematics, Physics;
Athens; Band; Physical Science Club.

MCINTOSH, RUTH *Mound City, Kans.*
Piano and Public School Music;
Belle; Grace Church Choir; Duo-
Piano; String Trio; Orchestra; Piano
Culture Class.

MEEKER, RUTH *Wichita, Kans.*
Public School Music; Sigma; Presi-
dent; A Cappella Choir; Piano Cul-
ture; Church Choir.

MOORE, VIRGINIA *Sedgwick, Kans.*
Business Administration; Inter-So-
ciety Council; Personnel Council; K.
K., President; Assembly Committee,
Chairman; Student Council; Master-
Builder; Student Body, Vice-President.

MORGAN, T. D. *Winfield, Kans.*
Physics, Mathematics; Athens; Sci-
ence Club, President; Honors in
Physics.

MUSICK, WILLIS *Canton, Kans.*
Biology, Geology; Pi Sigma Phi;
Pi Gamma Mu; Band; Intramurals;
Football; Personnel Council; Who's
Who; Student Council.



close of our freshmen year finds
our blueprint near completion.

The fall of 1936 finds a class of
153 enthusiastic, ready-for-action-
sophomores ever ready to *help*
the green freshmen. Many changes
have taken place during the vaca-
tion months. A summer love or
two, a new faculty member, and
the superior feeling of being an
"upperclassman". Our foundation
(class talents) with which we work
are of the best: athletics, scholar-
ship, pep, religious interests, social
activities, literary qualities and
dramatics. The Moundbuilder
Queen, Virginia Moore; Lloyd
Tucker and Harold Bratches of
the all-conference basketball team;
and the organizing of Kappa Rho
Pep Club feature the year.

Close behind the college band,
the junior class, with its "ninety
and nine" representatives, follow
the seniors; by the light of flicker-

SOUTHWESTERN COLLEGE

METTLING, CARL *Centerville, Kans.*
Business Administration; Delphi;
S. C. M.; Basketball; Intramurals;
Gospel Team; Grace Church Choir.

NEFF, CHARLES E. *Douglass, Kans.*
Social Science.

NURSE, THELMA *Medicine Lodge, Kans.*
Home Economics; Sigma; A Cap-
pella; Gamma Omicron; Kappa Omi-
cron Phi; S. C. M.; Epworth League;
Jinx Janes; Who's Who.

METTLING, MILDRED *Lewis, Kans.*
Sociology; Sigma; S. C. M.; Oxford
Fellowship; Cosmopolitan Club; Gos-
pel Team; Social Science Club.

NORTON, ORLAN *Johnson, Kans.*
Business Administration, Education;
Delphi; Intramurals, Tennis, Basket-
ball.

ORMES, CAROL *Winfield, Kans.*
Home Economics; Sigma; S. C. M.;
Gamma Omicron; Church Choir; Ep-
worth League.

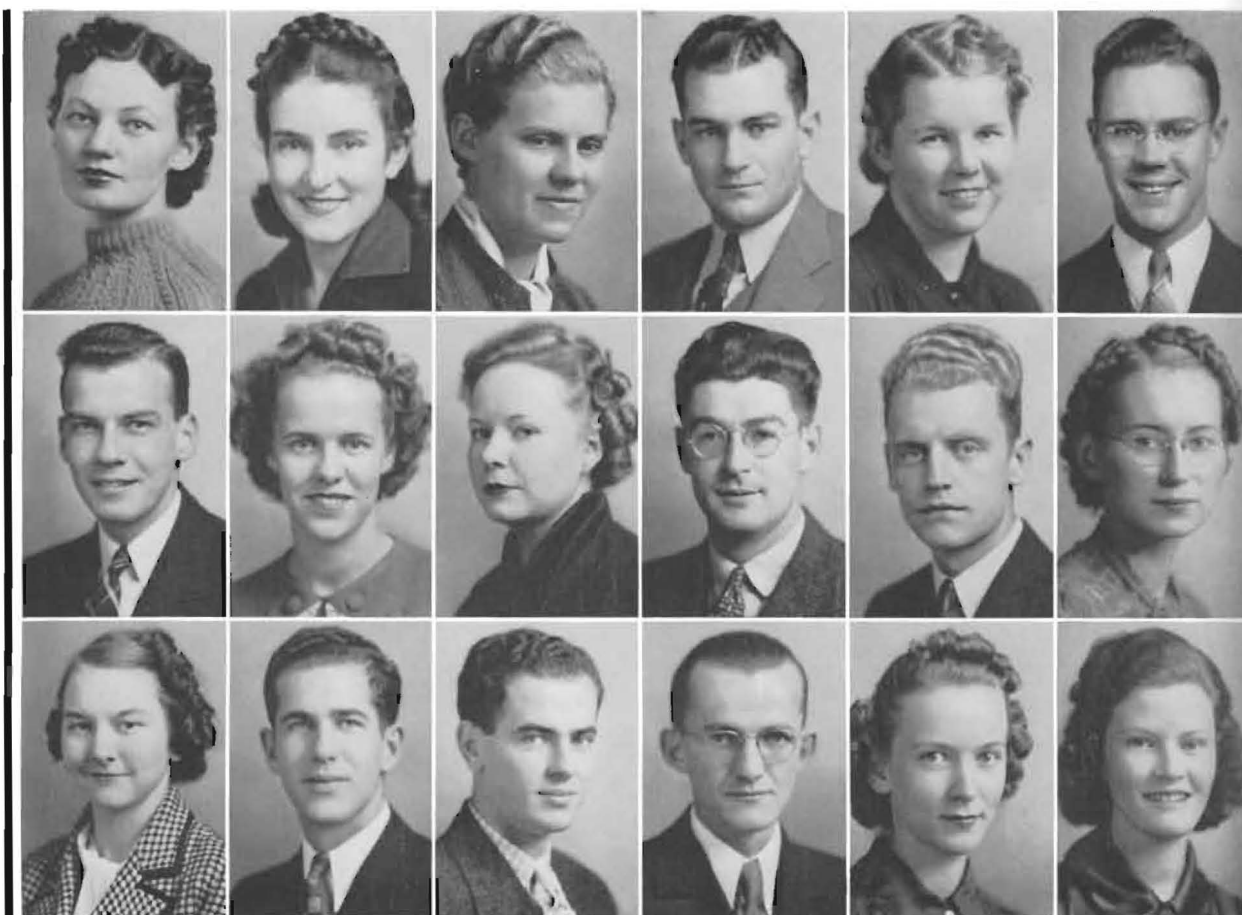

PARKHURST
RICKARD
SIMPSON

PARSONS
ROBBINS
SPEIRS

PARTRIDGE
ROGERS
SPITZE

PHILLIPPI
SCHAEFER
STAUFFACHER

POUNDSTONE
SCHWINT
STORY

RESLER
SHELDON
VAN NATTA

PARKHURST, WINIFRED *Alva, Okla.*
Voice, Elementary Education; A
Cappella Choir; First Methodist Church
Choir.

PARSONS, MARJOREE *Winfield, Kans.*
Public Speaking; Sigma; Epworth
League, President; Campus Players,
President; W. A. A., President.

PARTRIDGE, PEARL *Macksville, Kans.*
Home Economics; Gamma Omicron;
S. C. M.

RESLER, ANSEL *Cedar Vale, Kans.*
Speech; Athens; Student Council;
Personnel Council; English Club; A
Cappella Choir; S. C. M.; Yell Leader;
Gospel Team; Intramurals.

RICKARD, HAROLD *Barlesville, Okla.*
Social Science; Delphi, Vice-Presi-
dent; S. C. M., Cabinet; Personnel
Council; Cheer Leader; Social Science
Club.

ROBBINS, LUCILLE *Larned, Kans.*
English, Public Speaking; Pi Kappa
Delta, President; Belle, President;
Band; Jinx Janes, Pres.; Collegian Staff;
English Club, Vice-Pres.; Inter-Society
Council.

SCHWINT, AL *Los Angeles, Calif.*
Chemistry; Delphi; Kappa Rho,
President; Physical Science Club;
Moundbuilder, Editor; Intramurals;
Rooters Club, President.

SHELDON, RUBIE *Cunningham, Kans.*
English; Sigma; English Club; Social
Science; Pi Gamma Mu; Cosmopolitan
Club; S. C. M., Cabinet; Personnel
Council; Epworth League.

SIMPSON, MELLA MAE *Winfield, Kans.*
English; Belle; Gamma Omicron;
English Club; S. C. M.; Builderettes.

1939 SENIOR CLASS OF

PHILLIPPI, JAMES *Argonia, Kans.*
History and Political Science; Delphi,
President; Pi Sigma Phi, Vice-Presi-
dent; Social Science Club.

POUNDSTONE, MARY C. *Winfield, Kans.*
Education, English; Belle, Treasurer;
Builderettes; Jinx Janes; Cosmopol-
itan; Personnel Council; W. A. A.; A
Cappella; Piano Culture; English Club;
Estes Co-op.

ROGERS, ALENE *Lake City, Kans.*
Biology.

SCHAEFER, DRAYTON
Valley Stream, N. Y.
English; French Club.

SPEIRS, GENE *Kinsley, Kans.*
Pre-Medics; Delphi; Kappa Rho;
Campus Players; Personnel Council;
Band; Student Council; A Cappella
Choir; Physical Science.

SPITZE, LEROY *Kinsley, Kans.*
Physics, Mathematics, Chemistry;
Delphi; Science Club; Intramurals.

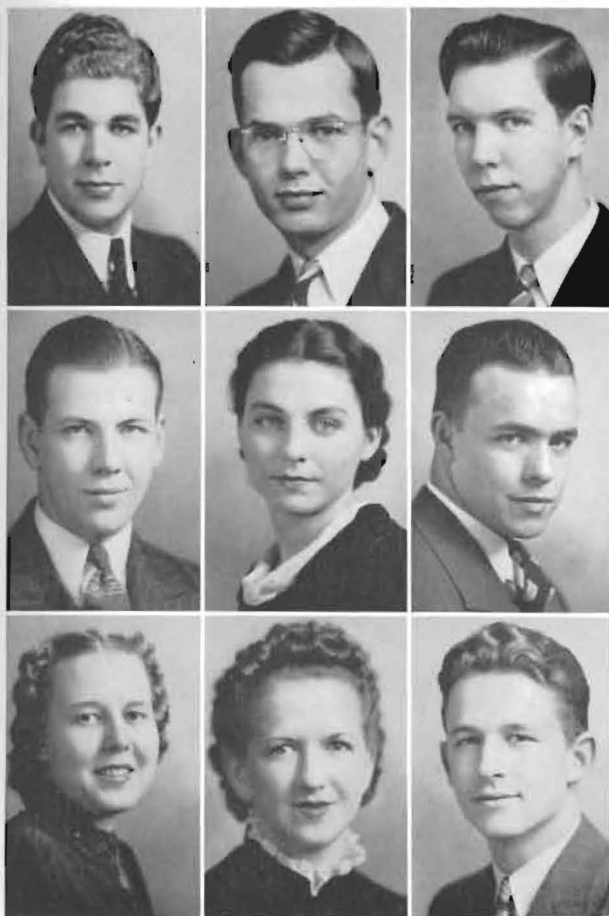

VAN VALKENBURG
WARNER
WRIGHT, A.

WAINSCOTT
WENIGER
WRIGHT, P.

WALLACE
WOODARD
YOULE

STAUFFACHER, ARTHUR *Leadville, Colo.*
Physics; Mathematics, Chemistry;
Physical Science Club, Secretary, Presi-
dent.

STORY, MARY *Muskogee, Okla.*
English; Belle; Jinx Janes; English
Club; Grace Church Choir; Collegian,
Reporter.

VAN NATT, EULA *Ponca City, Okla.*
English and Public Speaking; Belle;
Jinx Jane; English Club; Campus
Player; Speech Choir; Collegian, Busi-
ness Manager; Moundbuilder Staff.

WALLACE, MARLIN *Little River, Kans.*
Chemistry and Mathematics; Col-
legian Staff.

WARNER, EDWARD *Winfield, Kans.*
Business Administration; Athens;
Intramurals; Collegian, Business Man-
ager; Moundbuilder, Business Man-
ager.

WENIGER, LOUISE *Cleveland, Kans.*
Home Economics, Social Science;
W. A. A.; Gamma Omicron; Kappa
Omicron Phi; S. C. M.



ing torches, to again cast their stones to boost the mound to greater heights. Kathryn Green reigns over the Homecoming activities, and Bob Youle is student president. As maytime draws nearer we come to realize that the framework of our college is nearly finished and what we are to accomplish in years to come will depend upon the kind of materials we chose for the foundation and framework.

An outstanding senior class graduates in '39, from the college of the "Builders". Memories of activities such as: welcoming the heroes home—"Kack and Eddie" in their glory—the band carnival—. As all loyal S. C.'ers, we too have tried to reach the heights and be true "Builders". With the final counting we are, in all, 81 happy, yet sorrowful seniors.

S O U T H W E S T E R N C O L L E G E

VAN VALKENBURG, ELMO *Danville, Kans.*
Business Administration, Education;
Athens, President; Band; Orchestra;
A Cappella Choir; Social Science.

WAINSCOTT, MARION *Winfield, Kans.*
Chemistry; Athens; Band; Mound-
builder Staff; Physical Science Club.

WOODARD, CHALMER *Wichita, Kans.*
Mathematics, Physics; Pi Sigma
Phi; Delphi; Physical Science Club;
Football, Captain; Who's Who; Stu-
dent Body, President; Masterbuilder;
Student Council; Intramurals.

WRIGHT, ADAH *Grenola, Kans.*
English; Pi Gamma Mu; English
Club; Cosmopolitan Club; Social Sci-
ence Club; S. C. M.

WRIGHT, PEGGY *Zenda, Kans.*
English-Latin; Belle, President; Pi
Gamma Mu; Who's Who; Jinx Janes;
English Club, President; Student Coun-
cil, Secretary; Collegian, Editor; Fledg-
ling, Editor; Moundbuilder Staff.

YOULE, ROBERT *Winfield, Kans.*
Economics; Athens, President; Pi
Kappa Delta; Pi Gamma Mu; Kappa
Rho, President; Student Body, Presi-
dent; Moundbuilder Staff; Personnel
Council; Masterbuilder.



ALLEN
BIRCHENOUGH
COUCH
DUNGAN

AMRINE
BRATCHES
COUNTRYMAN
EATON

ANDERSON
BRAY
CRABB
ECKEL

AUSTIN
BROWN
CROW
ELLIOT

BADEN
BROWNLEE
DAVIS
FLEENER

BEEMAN
CARRIER
DUDITS
FRANKLIN

ALLEN, WARREN *Cunningham, Kans.*
Voice; Athens; A Cappella Choir;
President; Kappa Rho.

AMRINE, ROBERT *Winfield, Kans.*
Business Administration.

ANDERSON, LENA *Winfield, Kans.*
English; Sigma; Personnel Council;
Social Science Club; Cosmopolitan
Club; English Club; Sophomore and
Junior Class Secretary.

BIRCHENOUGH, DON *Anthony, Kans.*
Business; Delphi; Leneans; Band;
Student Council.

BRATCHES, HAROLD
Arkansas City, Kansas.
Education and Geology; Pi Sigma
Phi; Athens; Basketball; Football;
Intramurals.

BRAY, RACHEL *Cleveland, Kans.*
French; Sigma; W. A. A.; French
Club.

COUCH, DEAN H. *Winfield, Kans.*
Chemistry; Science Club.

COUNTRYMAN, GLENN *Winfield, Kans.*
Business; Delphi; Student Council;
Vice-Pres. Epworth League; Band;
Intramurals.

CRABB, HARVEY JR. *Bucklin, Kans.*
Social Science; Delphi; S. C. M.;
Social Science Club; Intramurals.

1939 JUNIOR CLASS OF

AUSTIN, VIRGINIA *Nickerson, Kans.*
Public School Music; Belle; Band;
Orchestra; A Cappella Choir; Piano
Culture; 1st Church Choir.

BADEN, ADELAIDE E. *Winfield, Kans.*
English; Belle; Orchestra.

BEEMAN, VIOLA *Winfield, Kans.*
Home Economics; Sigma; Kappa
Omicron Phi; Gamma Omicron; Orchestra.

BROWN, BILL *Winfield, Kans.*
Violin; Athens; Band; Orchestra;
Faculty String Quartette; Intramurals.

BROWNLEE, MARY E.
Pretty Prairie, Kans.
Business; Belle; Pi Kappa Delta;
Pi Gamma Mu; K. K.; Social Science
Club; Student Council.

CARRIER, JOE A. *Coldwater, Kans.*
Business; Delphi; Leneans; Intra-
murals.

CROW, MAXINE *Alamosa, Colorado.*
Business; Sigma; Jinx Janes; Pi
Gamma Mu; Collegian.

DAVIS, KATHRYN *Jackson, Miss.*
Music and Business; Belle.

DUDITS, WILLIAM
New Brunswick, N. J.
Pre-Medic.

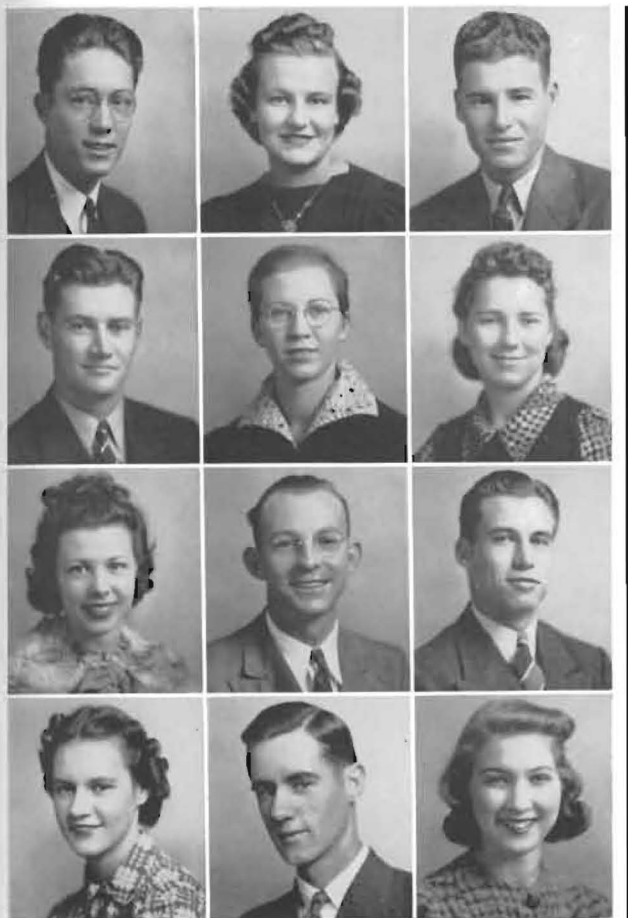

FUNSTON
GREEN
GUNCHEL
HENDRICKS

GARDNER
GROSSMAN
HAINES
HENDRICKS

GREEN
GROVES
HARRINGTON
HILLYARD

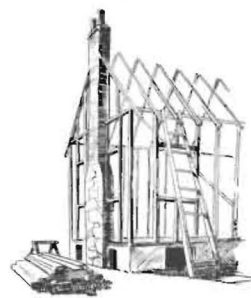

CLASS OFFICERS

1st Semester

KENNETH McCaffree
President

JAMES WEBBER
Vice-President

LENA ANDERSON
Secretary-Treasurer

2nd Semester

DALE MARINE
President

MARGARET TOBIAS
Vice-President

EARL DUNGAN
Secretary-Treasurer

DUNGAN, EARL *Alden, Kans.*
Instrumental P. S. M.; Delphi;
Band; A Cappella, Pres., Bus. Mgr.;
Personnel Council; Jr. Class Sec'y.

EATON, MARTHA *Winfield, Kans.*
Music; Belle.

ECKEL, HOWARD *Leon, Kans.*
Business; Athens; A Cappella Choir.

FUNSTON, SCOTT *Winfield, Kans.*
Music; Band; Orchestra; A Cappella.

GARDNER, BARBARA *Hutchinson, Kans.*
Sociology; Sigma; Pi Kappa Delta;
Jinx Janes; A Cappella; Cosmopolitan.

GREEN, CHARLES H. *Winfield, Kans.*
Social Science; Athens.

GUNCHEL, HELEN *Sapulpa, Okla.*
Music; Sigma; Organ Club; Piano
Culture; A Cappella; Orchestra.

HAINES, ROBERT A. *Winfield, Kans.*
Religion; A Cappella; S. C. M.;
Oxford Fellowship.

HARRINGTON, JOHN *Cambridge, Kans.*
Mathematics; Athens; Pi Sigma Phi;
Track; Intramurals.

SOUTHWESTERN

COLLEGE

ELLIOT, CHARLES *Winfield, Kans.*
Biology; Athens.

FLEENER, ROBERT *Liberal, Kans.*
Accounting; Athens; Kappa Rho;
Collegian.

FRANKLIN, KENNETH
Arkansas City, Kans.
Public School Music; Athens;
Orchestra; A Cappella; Student String
Quartet.

GREEN, ROBERT *Beaver, Okla.*
Biology; Delphi; Campus Players;
Intramurals.

GROSSMAN, BARBARA *Cullison, Kans.*
English; Sigma; S. C. M.; Epworth
League Cabinet; French Club.

GROVES, LUCILLE
Medicine Lodge, Kans.
Public Speaking; Sigma; W. A. A.;
S. C. M.; Epworth League; Personnel
Council.

HENDRICKS, HAZEL *Beaver, Okla.*
Education; Sigma; Jinx Janes.

HENDRICKS, HERBERT *Beaver, Okla.*
History; Delphi; Leneans; Dra-
matics; Intramurals.

HILLYARD, RUTH *Lakin, Kans.*
English; Belle; English Club.



HOWE
KRELL
McCALL
MICKLESON

HUBENETT
LALLEMONT
McCAFFREE
MILLER

HUFF
LIVENGOOD
McDERMOTT
MILLER

HULL
MARCOUX
McGINNESS
MOOTS

KIDDOO
MARINE
McINTOSH
MORRIS

KING
MASUDA
MERRIAM
MYER

HOWE, EDWARD *Winfield, Kans.*
Physics.

HUBENETT, MARCIA *Preston, Kans.*
English; Sigma; K. K.; Campus
Players; Moundbuilder; Personnel
Council.

HUFF, REX *Preston, Kans.*
Pre-Law; Delphi; Moundbuilder;
Intramurals.

KRELL, J. D. *Oxford, Kans.*
Pre-Law; Pi Sigma Phi; Athens;
Campus Players; Football; Dramatics.

LALLEMONT, V. A. *Cherokee, Kans.*
English; Oxford Fellowship; S. C. M.;
English Club; Cosmopolitan Club; A
Cappella.

LIVENGOOD, VERN *Winfield, Kans.*
Social Science; Social Science Club;
Oxford Fellowship.

McCALL, EVAN *Canton, Kans.*
History and Education; Athens;
Campus Players; Leneans.

McCAFFREE, K. *El Dorado, Kans.*
Social Science; Athens; S. C. M.;
Pi Kappa Delta; Pi Gamma Mu;
Social Science Club.

McDERMOTT, MARTHA *Winfield, Kans.*
Organ; Belle; K. K.; Organ Club;
English Club; Orchestra; Student
String Quartet.

1939 JUNIOR CLASS OF

HULL, GLENN A. *Kingman, Kans.*
Chemistry; A Cappella Choir; Grace
Church Choir; Physical Science Club.

KIDDOO, LORENE *Canton, Kans.*
Home Economics; Sigma; Kappa
Omicron Phi; Gamma Omicron; Jinx
Janes.

KING, CAROL *Augusta, Kans.*
History; Sigma; W. A. A.; Jinx
Janes.

MARCOUX, GLEN *Arkansas City, Kans.*
Mathematics.

MARINE, DALE *Copeland, Kans.*
Business and Education; Pi Sigma
Phi; Football; Jr. Class President;
Student Council; Intramurals.

MASUDA, MIYUKA *Honolulu, Hawaii.*
Chemistry; Cosmopolitan Club.

McGINNESS, EARL *Aulne, Kans.*
Biology; S. C. M.

McINTOSH, MARGARET
Mound City, Kans.
Public School Music; Orchestra;
String Trio; Church Choir.

MERRIAM, ESTHER *Winfield, Kans.*
Music; Oxford Fellowship; S. C. M.;
Orchestra.



OSTERHOUT
PORTER
REIMER
REIBE

OVERBEY
RATCLIFF
REYNOLDS
ROBINSON

PARKER
RECCIUS
RICKERS
RUMSAV

MICKLESON, D. D., JR. *Winfield, Kans.*
Pre-Engineering.

MILLER, BETTY *Mulvane, Kans.*
English and Sociology; Belle; Pi Kappa Delta; Pi Gamma Mu; S. C. M.; English Club; Social Science Club, President.

MILLER, J. HEBER *Knowles, Okla.*
Bible; Delphi; Epworth League; S. C. M., Co-Chairman.

OSTERHOUT, DON *Winfield, Kans.*
History; Athens; Football; Track; Dramatics; Intramurals.

OVERBEY, WANDA *Winfield, Kans.*
English; Belle; French Club, Pres.; Orchestra; Collegian.

PARKER, MARGARET R. *Winfield, Kans.*
English; Belle.

REIMER, GWENN *Sterling, Kans.*
English; Cosmopolitan Club; S. C. M.; English Club; Oxford Fellowship; Gospel Team.

REYNOLDS, MARY *Winfield, Kans.*
Social Science.

RICKERS, EDITH *Plains, Kans.*
Home Economics; Sigma; Kappa Omicron Phi; Gamma Omicron.

S O U T H W E S T E R N C O L L E G E

MOOTS, CLARK *Medicine Lodge, Kans.*
Chemistry - Mathematics; Delphi; Kappa Rho; Pi Kappa Delta; Social Science Club; Personnel Council; Moundbuilder; Student Council.

MORRIS, JAMES *Winfield, Kans.*
Chemistry; Athens; A Cappella Choir.

MYER, WILLARD L. *Winfield, Kans.*
Fine Arts; Orchestra; Band, Bus. Mgr.

PORTER, CECIL *Winfield, Kans.*
Business; Football; Basketball.

RATCLIFF, LEON *Belle Plaine, Kans.*
Chemistry and Mathematics; S. C. M.; Physical Science Club.

RECCIUS, W. REX *Hooker, Okla.*
Economics; Social Science Club; S. C. M.; Intramurals.

REIBE, LOUIS *Augusta, Kans.*
Business; Delphi; Social Science Club.

ROBINSON, FRANCES *Winfield, Kans.*
English; Belle; K. K.; English Club.

RUMSAV, LOLA MAY *Winfield, Kans.*



Just three years ago the suave shades of sunset hill were temporarily tinted with the garish green glow of another group of freshmen. How fond are the memories of that day which seems scarce passed—new friendships and personalities that have become an intimate part of us like the stones so ceremoniously cast into the mound. But this day was soon to be over, and others have rapidly followed it until now we are forced to realize that our venture here is three-fourths complete.

Particular prominence was attained this year by one of our vivacious members, Alta Whitesell, who reigned as Homecoming Queen. Also, we can't forget the school



SETZKORN
SNYDER
SWANSON
TUCKER

SHUMATE
SPITZE
TAYLOR
VOLKLAND

SIMS
SPITZE
THOMAS
WARNER

SMELTZER
STEVICK
THORNE
WEBBER

SMISCHNY
STINER
TOBIAS
WHITESSELL

SMITH
STOLLEI
TORRANCE
WHITESSELL

SETZKORN, EUGENE *Dodge City, Kans.*
Biology; S. C. M. Cabinet; Cosmo-
politan Club; Pi Gamma Mu.

SHUMATE, EDMOND *Minneola, Kans.*
Chemistry; Delphi; A Cappella;
S. C. M.

SIMS, WARD, JR. *Minneola, Kans.*
Biology; Delphi; A Cappella.

SNYDER, HUGH *Haviland, Kans.*
Physics and Mathematics; Delphi;
Cosmopolitan Club; S. C. M. Cabinet.

SPITZE, DOROTHY *Kinsley, Kans.*
Business; Sigma; Pi Kappa Delta;
Jinx Janes.

SPITZE, LEAH *Kinsley, Kans.*
Home Economics; Sigma; Kappa
Omicron Phi; Gamma Omicron.

SWANSON, HERSCHEL *Winfield, Kans.*
Music; Delphi; Kappa Rho; Band;
Orchestra.

TAYLOR, FRANCIS *Joplin, Mo.*
Chemistry, Physics, and Mathe-
matics; Physical Science Club; Band;
Orchestra.

THOMAS, MARGARET *Argonia, Kans.*
English; Sigma; English Club; A
Cappella Choir.

1939 JUNIOR CLASS OF

SMELTZER, VIRGINIA *Holly, Colo.*
Belle.

SMISCHNY, WILBERT *Winfield, Kans.*
History; S. C. M.; Social Science
Club; Estes Co-op; Pi Gamma Mu.

SMITH, RALPH *Liberal, Kans.*
Social Science; Athens; Basketball;
Student Council.

STEVICK, DOROTHY *Nowata, Okla.*
French; Sigma; Jinx Janes; A
Cappella Choir.

STINER, BERNARD *Winfield, Kans.*
Instrumental Music; Orchestra;
Band.

STOLLEI, MILDRED *Wichita, Kans.*
English; Sigma; English Club; Stu-
dent Chapel Committee.

THORNE, MILTON *Sedan, Kans.*
History; Delphi; Social Science Club;
Collegian; Intramurals.

TOBIAS, MARGARET *Lyons, Kans.*
Home Economics; Sigma; Jinx Janes;
A Cappella; Gamma Omicron Phi;
Vice-president Jr. Class.

TORRANCE, FRED *Winfield, Kans.*
Chemistry and Physics; Orchestra.



WILSON
WOODDELL
YARBERRY

YUST

WOODDELL
WOODSON
YOUNG

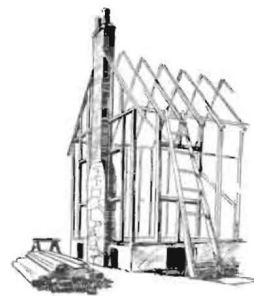

organist Gordon Young, whose nimble, agile digits brought forth vast quantities of pleasing tones from the new organ.

Looking back over the year, we see how a drop in the sock market has shortened hosiery—how the English students took their tea with cup and Chaucer—how Charlie McCarthy's heart pulpitated when he visited a paper factory—how Winfield was "balled" up with so many championships—and how.

The final quarter is ready and so is the junior class of '39. Like the attractive secretary, we are sure to succeed when we come to the last lap.

TUCKER, LLOYD *Winfield, Kans.*
Pi Sigma Phi; Basketball.

VOLKLAND, ERLE *Arkansas City, Kans.*
Biology; Student Council; Mound-builder.

WARNER, MARY T. *Winfield, Kans.*
Music and Voice; Belle; Band; Orchestra; A Cappella Choir.

WILSON, WAYNE *Winfield, Kans.*
Busniess; Social Science Club; S. C. M.

WOODDELL, JEAN *Winfield, Kans.*
Piano; Belle; Band; Orchestra; K. K.

WOODDELL, PHILO *Winfield, Kans.*
Instrumental Music; Athens; Band; Orchestra.

S O U T H W E S T E R N C O L L E G E

WEBBER, JIMMIE *Hugoton, Kans.*
Chemistry; Athens; A Cappella Choir; Intramurals.

WHITESELL, ALTA *Winfield, Kans.*
Music; Sigma; Student Council; K. K.; Band; Orchestra; A Cappella; Homecoming Queen.

WHITESELL, BOB *Clearwater, Kans.*
Business, Physical Ed; Delphi; Pi Sigma Phi; Football; Intramural.

WOODSON, W. E. *Hutchinson, Kans.*
Music; Delphi; Orchestra; Faculty String Quartet; Moundbuilder.

YARBERRY, JERRY *Winfield, Kans.*
Business; Sigma; Pi Kappa Delta.

YOUNG, GORDON *Fl. Scott, Kans.*
Organ; Delphi; Organ Club; A Cappella Choir, President.

YUST, WALLACE *Sylvia, Kans.*
Business; Delphi; Intramurals.

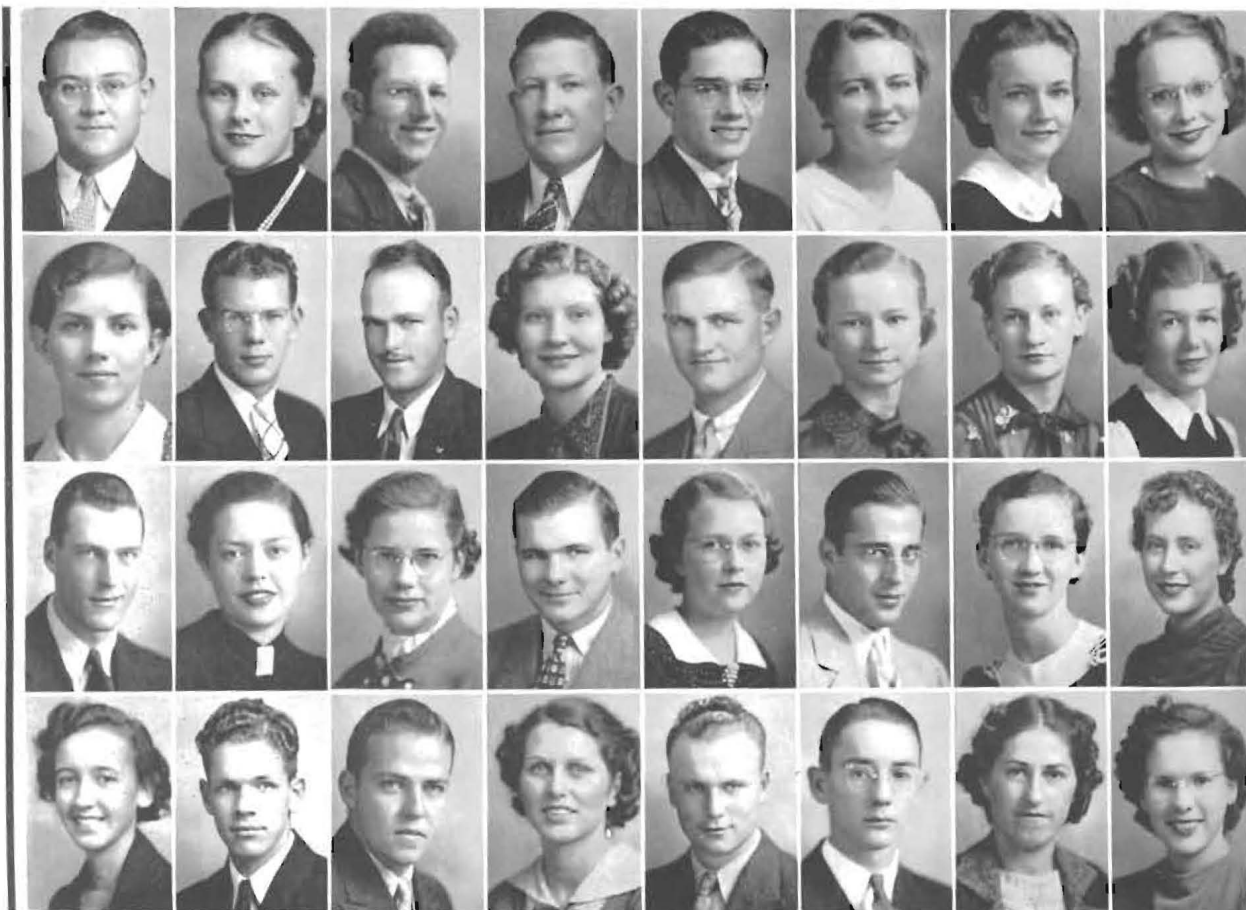

AKERS
BROTHERS
DECKERT
FOSTER, E.

ALLEY
BUCHANAN
DEMAREE
FOSTER, M.

BARKER
BURSACK
DIETERICH
FRARY

BELT
CRAIG
DILLMAN
GEE

BENTON
DAUGHENBAUGH
DULANEY
GERSTBERGER

BERGDALL
DAUGHENBAUGH
EARHART
GILBERT, J.

BERRY
DAVIS
EMBERS
GILBERT, R.

BRIDGEWATER
DEAN
ERICKSON
GROVES, B.

GROVES, H.
HERD
JOHNSON
LEWIS

AKERS, BRUCE	Winfield, Kans.	BROTHERS, HELEN	Winfield, Kans.	DECKERT, JOHN	Pawnee Rock, Kans.
ALLEY, HARRIET	Oxford, Kans.	BUCHANAN, CARL	Larned, Kans.	DEMAREE, MILDRED	Wichita, Kans.
BARKER, BEN	Winfield, Kan.	BURSACK, KENNETH	Oxford, Kans.	DIETERICH, LA JEUNE	Spivey, Kans.
BELT, EDWARD	Ashland, Kans.	CRAIG, ALLENE	Pawnee, Okla.	DILLMAN, NEIL	Hesston, Kans.

FOSTER, ERMA
FOSTER, M.
FRARY, ARTHUR
GEE, MARJORIE

1939 SOPHOMORE CLASS OF

BENTON, DWIGHT	Pratt, Kans.	DAUGHENBAUGH, R.	Burdett, Kans.	DULANEY, BETTY	Winfield, Kans.
BERGDALL, SARA JO	Winfield, Kans.	DAUGHENBAUGH, VERA	Burdett, Kans.	EARHART, BILL	Winfield, Kans.
BERRY, VERA	Cullison, Kans.	DAVIS, IRENE	Beaver, Okla.	EMBERS, MABEL	McPherson, Kans.
BRIDGEWATER, FRED A	Beaver, Okla.	DEAN, MARY JANE	Copeland, Kans.	ERICKSON, A.	Pawnee Rock, Kans.

GERSTBERGER, LA
GILBERT, JAMES
GILBERT, RUTH
GROVES, HELEN

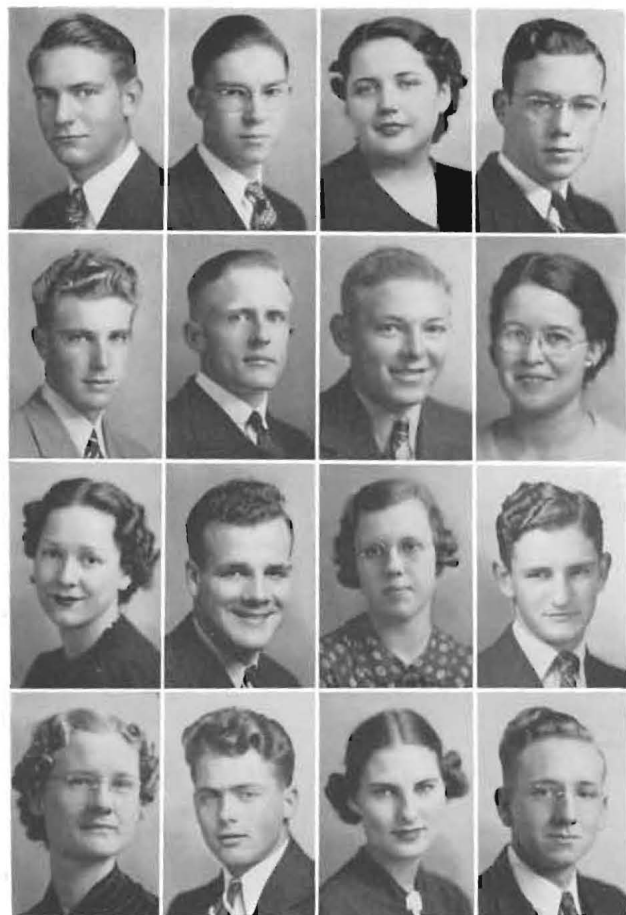

CLASS OFFICERS

1st Semester

MORRISON FOSTER
President

BRUCE SMITH
Vice-President

MARGARET SMITH
Secretary

2nd Semester

BETTY DULANEY
President

RICHARD ROSS
Vice-President

FREDA BRIDGEWATER
Secretary

GROVES, H.
HERD
JOHNSON
LEWIS

GULICK
HILDRETH
JONES
MACDONALD

HARTSHORNE
HINSHAW
KNEPPER
MACMASTER

HAYS
HULL
LEFTWICH
MAGNUSSON

FOSTER, ERMA	Winfield, Kans.	GROVES, HAROLD	Winfield, Kans.	JOHNSON, MARGERY	Mt. Hope, Kans.
FOSTER, M.	Pretty Prairie, Kans.	GULICK, JESSE	Burden, Kans.	JONES, CLYDE	Wichita, Kans.
FRARY, ARTHUR	Eureka, Utah	HARTSHORNE, EUNICE	Ponca City, Okla.	KNEPPER, MARGERY	Winfield, Kans.
GEE, MARJORIE	Kinsley, Kans.	HAYS, WENDELL	Winfield, Kans.	LEFTWICH, RICHARD	Burden, Kans.

SOUTHWESTERN COLLEGE

GERSTBERGER, LE ROY	Leoti, Kans.	HERD, HAROLD	Coldwater, Kans.	LEWIS, IRENE	Florence, Kans.
GILBERT, JAMES	Halstead, Kans.	HILDRETH, NORTON	St. John, Kans.	MACDONALD, E.	Hackelstown, N. J.
GILBERT, RUTH	Halstead, Kans.	HINSHAW, CHARLES	Winfield, Kans.	MACMASTER, M.	Kemp, Texas
GROVES, BELVA	St. John, Kans.	HULL, ALYS	Clearwater, Kans.	MAGNUSSON, KARL	Udall, Kans.

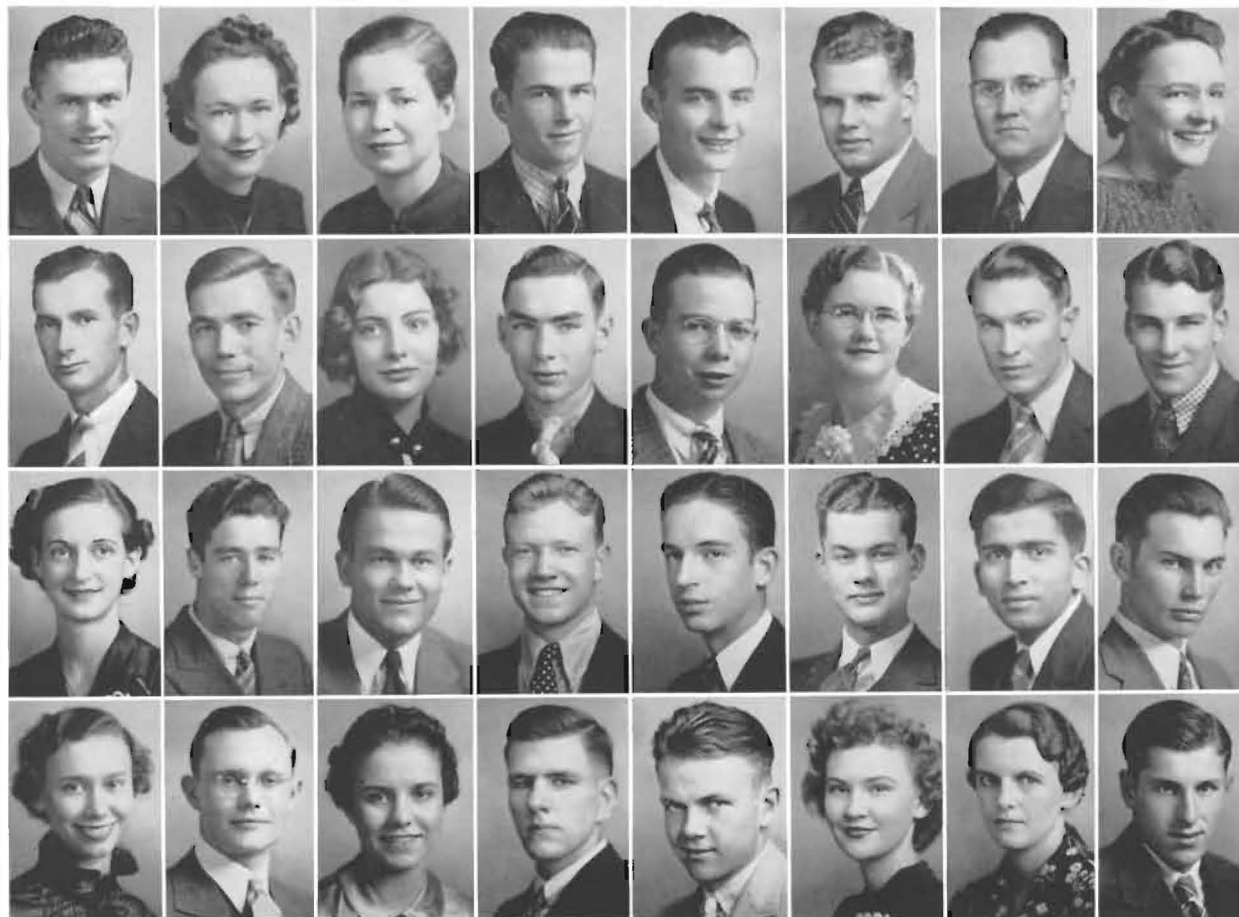

MARTIN
NUNEMAKER
RALL
SHOOK

MASTERTSON
O'REILLY
REEVES
SHRAUNER

McKNIGHT
OTEY
ROHL
SHUSTER

MILLER
OTT
ROSS
SIBLEY

MITCHELL
PATTON
SEEVERS
SMITH, B.

MORFORD
PICKERING, I.
SHAY
SMITH, M.

NANTZ
PICKERING, J.
SHERRING
STAUFFACHER

NICHOLSON
POTTER
SHIELDS
STEVENS

MARTIN, RUDY	<i>Trousdale, Kans.</i>	NUNEMAKER, WILLIAM	<i>Hesston, Kans.</i>	RALL, LOIS	<i>Zenda, Kans.</i>
MASTERTSON, DOROTHY	<i>Wilmore, Kans.</i>	O'REILLY, MATTHEW	<i>New York, N. Y.</i>	REEVES, MELVIN	<i>Langdon, Kans.</i>
McKNIGHT, CARMEN	<i>Winfield, Kans.</i>	OTEY, VIRGINIA	<i>Winfield, Kans.</i>	ROHL, DAVID	<i>Greensburg, Kans.</i>
MILLER, VERNON	<i>Hanston, Kans.</i>	OTT, LAWRENCE	<i>Kinsley, Kans.</i>	ROSS, RICHARD	<i>Bidar, Deccan, India</i>

1939 SOPHOMORE CLASS OF

MITCHELL, BILL	<i>Protection, Kans.</i>	PATTON, LEO	<i>Sublette, Kans.</i>	SEEVERS, DELMAR	<i>St. John, Kans.</i>
MORFORD, GEORGE	<i>Newton, Kans.</i>	PICKERING, IRENE	<i>Winfield, Kans.</i>	SHAY, MAX	<i>Winfield, Kans.</i>
NANTZ, CLIFFORD	<i>Winfield, Kans.</i>	PICKERING, JIM	<i>Preston, Kans.</i>	SHERRING, VICTOR	<i>Muttra, India</i>
NICHOLSON, MARY	<i>Hardtner, Kans.</i>	POTTER, MELVIN	<i>Belle Plaine, Kans.</i>	SHIELDS, GALE	<i>Winfield, Kans.</i>



TREADWAY	TRUMBULL	TUCKER	VAN GUNDY	YOULE
VINSONHALER, B.	VINSONHALER, C.	WARD	WARREN	
WATKINS	WEBB	WELCH	WENIGER	
WHEATLEY	WHITE	WILLIAMS	WILSON	

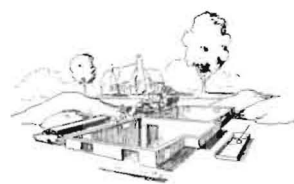

Those swingin' sophomores began their activities class day in the same victorious vein as established last year by defeating the "Flat Foot Floogie" freshmen in the same manner they disposed of this year's junior jitterbugs. They climaxed the day's events by pulling the freshmen through the lagoon to prove for all time that as freshmen, the members of the class of '42 were all wet.

The class of '41 will long remember this year. It has been a grand year, full of fun, and during which the members of the class have really caught the spirit of the Jinx and become Builders.

SHOOK, PHYLLIS	Valley Center, Kans.	TREDWAY, HAROLD	Burden, Kans.	WATKINS, RONALD	Dawn, Mo.
SHRAUNER, BOB	Copeland, Kans.	TRUMBULL, ANELLE	Butler, Mo.	WEBB, ALLEN	Clearwater, Kans.
SHUSTER, KATHRYN	Caldwell, Kans.	TUCKER, MARVIN	Winfield, Kans.	WELCH, ROZELLA	Johnson, Kans.
SIBLEY, GERALD	Lewis, Kans.	VAN GUNDY, DOROTHY	Osborne, Kans.	WENIGER, DOROTHY	Cleveland, Kans.

S O U T H W E S T E R N C O L L E G E

SMITH, BRUCE	Pawnee Rock, Kans.	VINSONHALER, BETTY	Winfield, Kans.	WHEATLEY, MARIAN	Leadville, Colo.
SMITH, MARGARET	Larned, Kans.	VINSONHALER, CHAS.	Winfield, Kans.	WHITE, MARY LOUISE	Pratt, Kans.
STAUFFACHER, MARY	Leadville, Colo.	WARD, W. C.	Moscow, Kans.	WILLIAMS, PAUL	Marion, Kans.
STEVENS, HAROLD	Sterling, Kans.	WARREN, SAMUEL	Attica, Kans.	WILSON, DOROTHY	Jetmore, Kans.
				YOULE, JEANNE	Winfield, Kans.

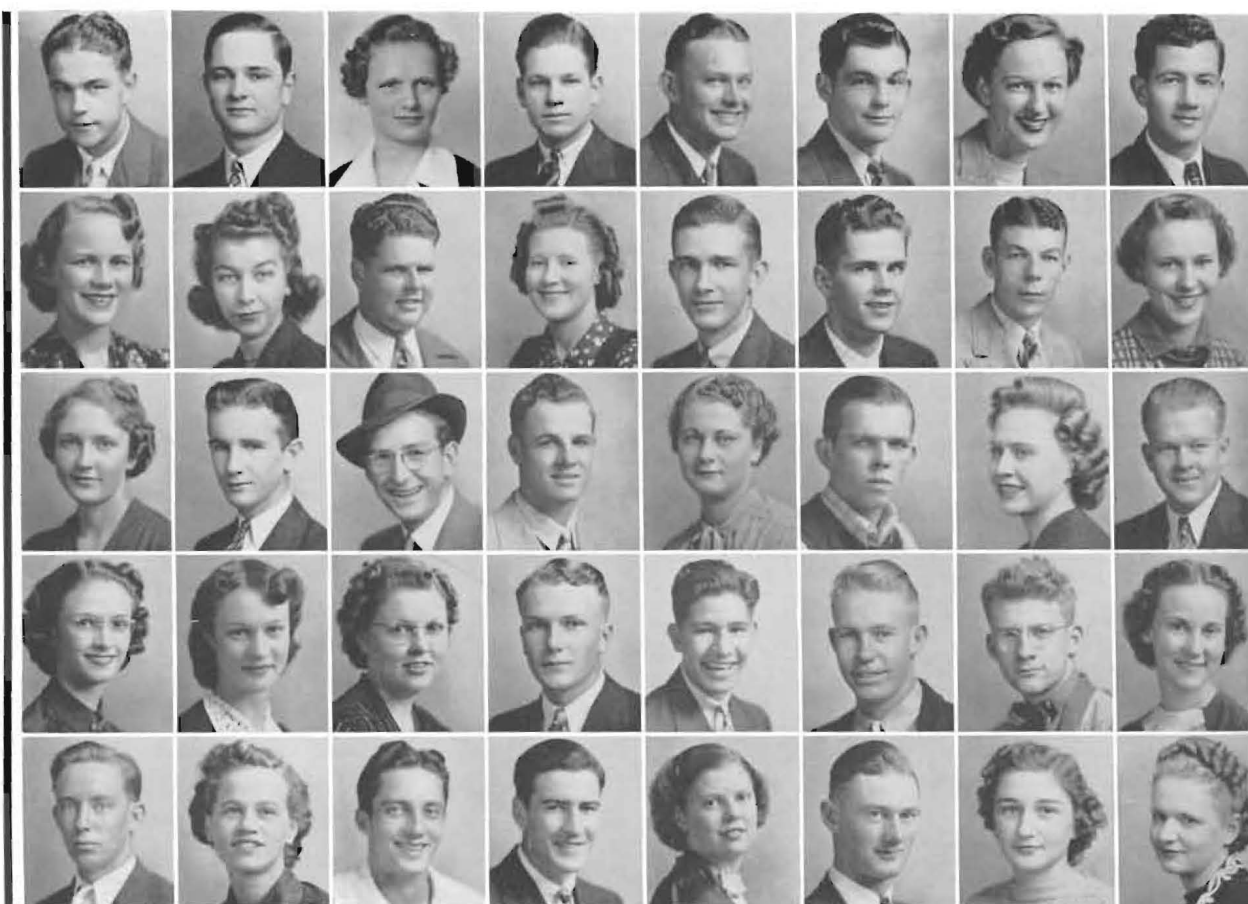

ALEXANDER
BECK
BROOKS
CAMPBELL
COX

ALLEN
BERGEVIN
BROWN
CARLISLE
COYLE

ANDERSON
BIBERSTEIN
BRUMMETT
CASE
CRAWFORD

BACKUS
BIDDLE
BRYANT
CHAPIN
CURTIS

BAIRD
BOATMAN
BURGESS
CHAVEZ
DAVIS

BAKER
BOLES
BUSH
CHERRY
DELLENBAUGH

BAXTER
BRIAR
BUTCHER
COMPTON
DIETERICH

BEAN
BROER
CALLAWAY
COMPTON
DITAMORE

ALEXANDER, LA VERE	<i>Iuka, Kans.</i>	BIBERSTEIN, WARE	<i>Attica, Kans.</i>	BURGESS, MARIE	<i>Harper, Kans.</i>
ALLEN, WILLIAM	<i>Winfield, Kans.</i>	BIDDLE, MABEL	<i>Winfield, Kans.</i>	BUSH, FRANK	<i>Douglass, Kans.</i>
ANDERSON, DOROTHY	<i>Wellington, Kans.</i>	BOATMAN, JOSEPH	<i>Barbourville, Ky.</i>	BUTCHER, FRED A	<i>Coldwater, Kans.</i>
BACKUS, TOM	<i>Winfield, Kans.</i>	BOLES, DAN	<i>Wilmore, Kans.</i>	CALLAWAY, JOHN	<i>Liberal, Kans.</i>
BAIRD, RAY	<i>Attica, Kans.</i>	BRIAR, RUSSELL	<i>Newton, Kans.</i>	CAMPBELL, BARBARA	<i>Lakin, Kans.</i>

1939 FRESHMAN CLASS OF

BAKER, HOMER	<i>Winfield, Kans.</i>	BROER, MARCELLA	<i>Winfield, Kans.</i>	CARLISLE, WINONA	<i>Syracuse, Kans.</i>
BAXTER, MARJORIE	<i>Winfield, Kans.</i>	BROOKS, LORENE	<i>Gueda Springs, Kans.</i>	CASE, ROBERTA	<i>Cherryvale, Kans.</i>
BEAN, MARVIN	<i>Anthony, Kans.</i>	BROWN, RONALD	<i>Pratt, Kans.</i>	CHAPIN, RUSSELL	<i>Red Rock, Okla.</i>
BECK, ANNABEL	<i>Tulsa, Okla.</i>	BRUMMETT, RICHARD	<i>Winfield, Kans.</i>	CHAVEZ, ROBERT	<i>Lyons, Kans.</i>
BERGEVIN, HELEN	<i>Winfield, Kans.</i>	BRYANT, DONALD	<i>Haviland, Kans.</i>	CHERRY, HOMER	<i>Oxford, Kans.</i>



DIX
DUNLAP
ESLINGER
FRY
GERE

DOTSON
DURNIL
FOX
FUGIT
GOSTING

DOTSON
ELDER
FRANK
FUNSTON
GRIEVE

DUNKIN
ERHART
FRANKLIN
GATTON
GRIGSBY



CLASS OFFICERS

1st Semester

HARRY WOMELDORF
President

MAXINE DIETERICH
Vice-President

RONALD BROWN
Secretary

PAUL HENDERSON
Treasurer

2nd Semester

CARLE DIX
President

GERRY VAN LANINGHAM
Vice-President

BILL SWARTZ
Secretary

COMPTON, CLARK	Winfield, Kans.	DIX, CARLE	Winfield, Kans.	FRANK, KERMIT	Liberal, Kans.
COMPTON, VIVIAN	Syracuse, Kans.	DOTSON, BILLY	Liberal, Kans.	FRANKLIN, MAYELLA	Winfield, Kans.
COX, LEO	Oxford, Kans.	DOTSON, RALPH	Dodge City, Kans.	FRY, ANSEL	Winfield, Kans.
COYLE, MARIAN	Winfield, Kans.	DUNKIN, FLOE	Sharon, Kans.	FUGIT, PRICE	Wichita, Kans.
CRAWFORD, ROBERT	Winfield, Kans.	DUNLAP, BARBARA	Winfield, Kans.	FUNSTON, YORK	Winfield, Kans.

SOUTHWESTERN COLLEGE

CURTIS, RUSSELL	Allica, Kans.	DURNIL, MARGARET	Sublette, Kans.	GATTON, ORVILLE	Burden, Kans.
DAVIS, VERA	Beaver, Okla.	ELDER, GALE	Winfield, Kans.	GERE, WILLARD	Kinsley, Kans.
DELLENBAUGH, W.	Norwich, Kans.	ERHART, TED	Stafford, Kans.	GOSTING, DONALD	Kildare, Kans.
DIETERICH, MAXINE	Winfield, Kans.	ESLINGER, LAWRENCE	Kinsley, Kans.	GRIEVE, FLORENCE	Turon, Kans.
DITAMORE, ORA MAE	Nash, Okla.	FOX, GERTRUDE	Cambridge, Kans.	GRIGSBY, CHARLES	Cullison, Kans.

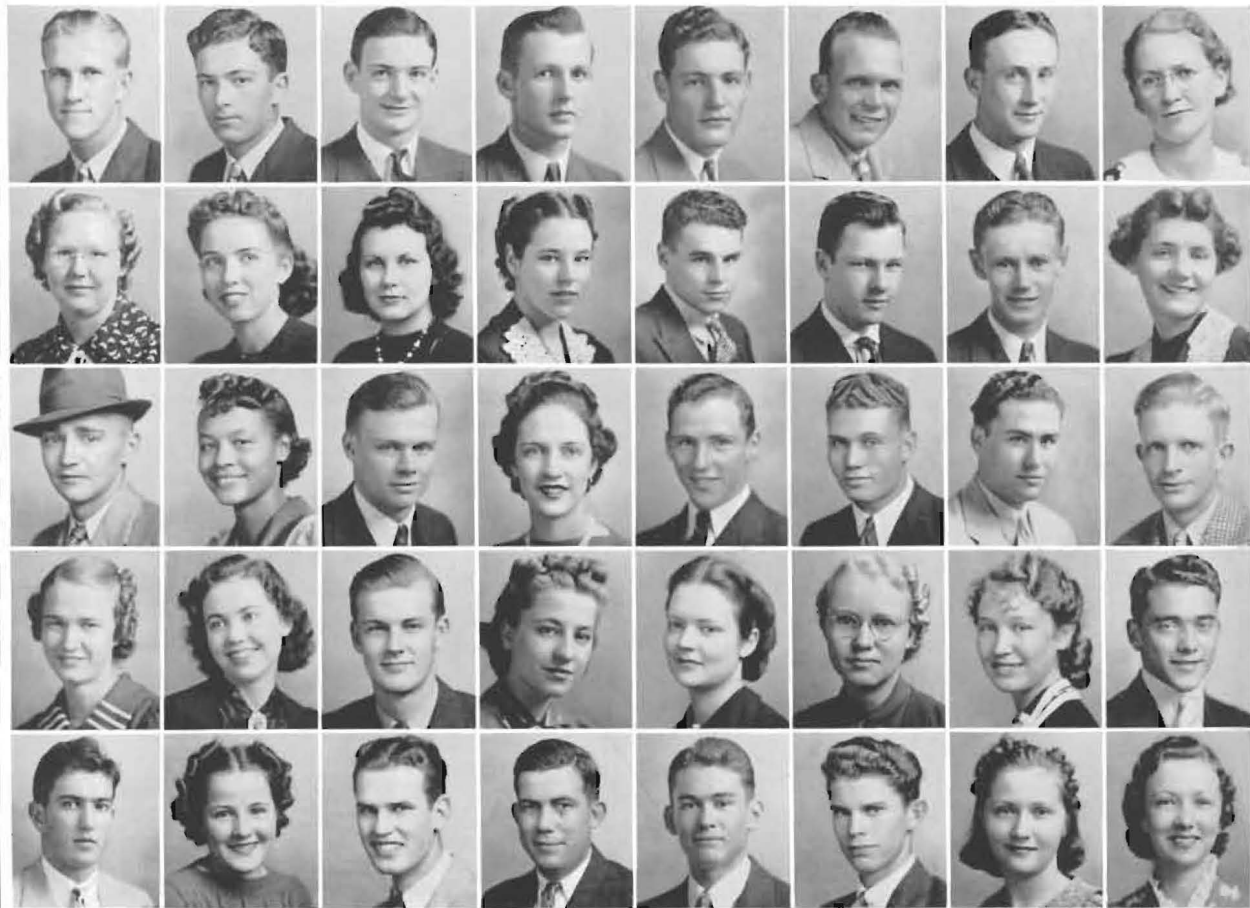

HAINES
HILL
HUNT
KRAUSE
MALONE

HAINES
HOAR
JACKSON
LAWRENCE
MANSFIELD

HARTLEY
HOLLIBAUGH
JOHNSON
LAWRENCE
MARTIN

HENDERSON
HOLMAN
JOHNSON
LEHMAN
MARTIN, C.

HERD
HOTTON
JOHNSON
LENT
MARTIN, D.

HICKS
HOWLAND
JONES
LEWIS
MARVEL

HIGHSMITH
HUDSON
KEYES
LIMING
MATTHEW

HILBERT
HUMBURG
KISER
MACDONALD
MATTHEW

HAINES, BOB	<i>Hutchinson, Kans.</i>	HOLLIBAUGH, BETTE	<i>Winfield, Kans.</i>	JOHNSON, FRANKLIN	<i>Mt. Hope, Kans.</i>
HAINES, HAROLD	<i>Winfield, Kans.</i>	HOLMAN, DOROTHY A.	<i>Kinsley, Kans.</i>	JONES, TED	<i>Winfield, Kans.</i>
HARTLEY, WARREN	<i>Winfield, Kans.</i>	HOTTON, DEAN	<i>Syracuse, Kans.</i>	KEYES, JOE	<i>Sawyer, Kans.</i>
HENDERSON, PAUL	<i>Larned, Kans.</i>	HOWLAND, PAUL	<i>Winfield, Kans.</i>	KISER, JOE	<i>Douglass, Kans.</i>
HERD, RONALD	<i>Coldwater, Kans.</i>	HUDSON, HOMER	<i>Grenola, Kans.</i>	KRAUSE, NORA	<i>Plains, Kans.</i>

1939 FRESHMAN CLASS OF

HICKS, BEN	<i>Elkhart, Kans.</i>	HUMBURG, MARGARET	<i>La Crosse, Kans.</i>	LAWRENCE, EDNA	<i>Scott City, Kans.</i>
HIGHSMITH, RAY	<i>Howard, Kans.</i>	HUNT, ROY	<i>Liberal, Kans.</i>	LAWRENCE, FRED	<i>Winfield, Kans.</i>
HILBERT, GEORGIA	<i>Winfield, Kans.</i>	JACKSON, LORESE	<i>Wynnewood, Okla.</i>	LEHMAN, FRANCES	<i>Deer Creek, Okla.</i>
HILL, MILDRED	<i>Plevna, Kans.</i>	JOHNSON, ELMER	<i>Copeland, Kans.</i>	LENT, GLENNYS	<i>Isabel, Kans.</i>
HOAR, MAXINE	<i>Lewis, Kans.</i>	JOHNSON, EVA	<i>Hardtner, Kans.</i>	LEWIS, BETTY	<i>Bavaria, Kans.</i>

MATTHEWS
MCGINNIS
MOORE
NOTESTEN
PEDEN

LIMING, JUNE
MACDONALD, J.
MALONE, PATRICK
MANSFIELD, L.
MARTIN, JOHN

S O U

MARTIN, CLIFFORD
MARTIN, DELMAR
MARVEL, DARRYL
MATTHEW, EVELYN
MATTHEW, LORRAINE

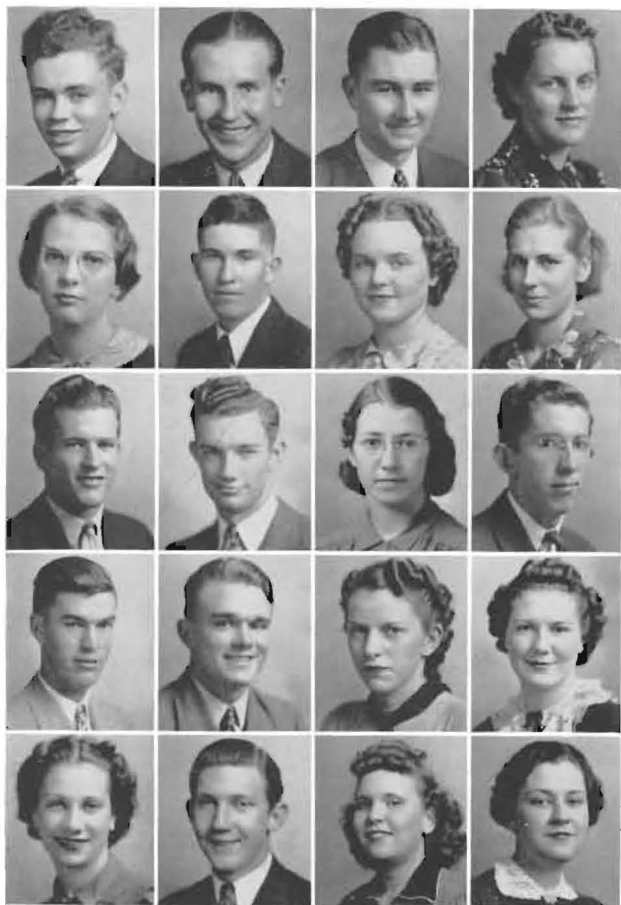

MATTHEWS
MCGINNESS
MOORE
NOTESTINE
PEDEN

MC COMAS
MCKENNA
NEWBERRY
NUCKOLLS
PENNICK

McFADDIN
MCNEIL
NEWLIN
NURSE
PERKINS

McGHAY
MILLER
NOSSAMAN
OSBORN
PHILLIPPI



Who says being a freshman isn't a bed of roses?

Like roses, freshmen are carefully cultivated and nurtured in the beginning. The freshman entering college feels the "rosy" atmosphere from the day he is given the once-over to the night he spends cramming for his first six weeks' test. (Every bed of roses must have its thorns.)

Among memorable experiences of this year's freshmen will be the traditional class day tug-of-war with the sophomores coming out on the high end (the dry end, in-

LIMING, JUNE	<i>Elkhart, Kans.</i>	MATTHEWS, GLENN	<i>Marion, Kans.</i>	NEWLIN, JANE	<i>Lewis, Kans.</i>
MACDONALD, FRED	<i>Hacketstown, N.J.</i>	MC COMAS, EDWARD	<i>Winfield, Kans.</i>	NOSSAMAN, EARL	<i>Pawnee Rock, Kans.</i>
MALONE, PATRIC	<i>Liberal, Kans.</i>	McFADDIN, EARL	<i>Winfield, Kans.</i>	NOTESTINE, THOMAS	<i>Oxford, Kans.</i>
MANSFIELD, LOIS	<i>Beaver, Okla.</i>	McGHAY, MARGARET	<i>Marion, Kans.</i>	NUCKOLLS, VIRGIL	<i>Bentley, Kans.</i>
MARTEN, JOHN	<i>Winfield, Kans.</i>	MCGINNESS, DOROTHY	<i>Aulne, Kans.</i>	NURSE, V.	<i>Medicine Lodge, Kans.</i>

S O U T H W E S T E R N C O L L E G E

MARTIN, CLIFFORD	<i>Protection, Kans.</i>	MCKENNA, LeROY	<i>Leadville, Colo.</i>	OSBORN, VIRGINIA	<i>Sawyer, Kans.</i>
MARTIN, DELMAR	<i>Milan, Kans.</i>	MCNEIL, MARY RUTH	<i>Winfield, Kans.</i>	PEDEN, HELEN	<i>Moline, Kans.</i>
MARVEL, DARREL	<i>Forgan, Okla.</i>	MILLER, RUTH ANNA	<i>Mayfield, Kans.</i>	PENNICK, MAX	<i>Mulvane, Kans.</i>
MATTHEW, EVALYN	<i>Deerfield, Kans.</i>	MOORE, DOUGLAS	<i>Anthony, Kans.</i>	PERKINS, CORA LOU	<i>Hennessy, Okla.</i>
MATTHEW, LOREEN	<i>Deerfield, Kans.</i>	NEWBERRY, J. ALVIE	<i>Lyons, Kans.</i>	PHILLIPPI, MARJORIE	<i>Argonia, Kans.</i>

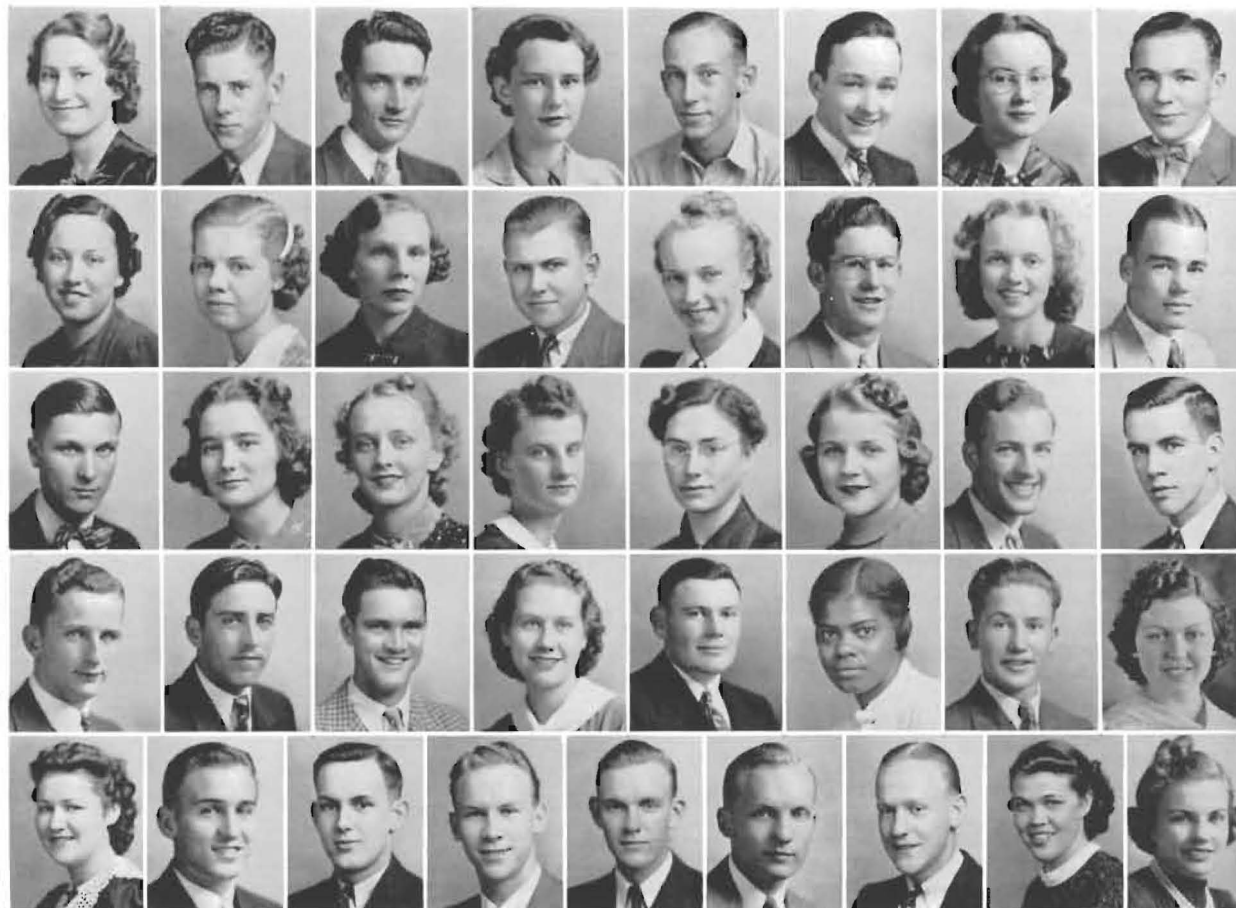

PHILLIPS	PITTMAN	PORTER	POTTER	PROUSE, J.	PROUSE, T.	RESCHKE	REYNOLDS
RIGGS	SARGEANT	SCHLENZ	SEBESTA	SEEVERS	SERVIS	SHAFT	SHELL
SHOCKEY	SMITH	SMITH	SPONENBERG	STANLEY	STEVICK	STORY	SWARTZ
TETIRICK	THORNTON	TUCKER	VAN LANINGHAM	WADE	WALKER	WARREN	WENDELBURG
WHEELER	WHITE	WILKINS	WILLIAMS	WILSON	WOMELDORF	WOODDELL	YERKES

PHILLIPS, VIRGINIA	<i>Cherryvale, Kans.</i>	SCHLENZ, PAULINE	<i>Preston, Kans.</i>	STANLEY, SHIRLEY	<i>Cunningham, Kans.</i>
PITTMAN, DONALD	<i>Minneola, Kans.</i>	SEBESTA, ARTHUR	<i>Wilson, Kans.</i>	STEVICK, MARGARET	<i>Nowata, Okla.</i>
PORTER, JOHN	<i>Anness, Kans.</i>	SEEVERS, HELEN	<i>St. John, Kans.</i>	STORY, JAMES	<i>Winfield, Kans.</i>
POTTER, MARY	<i>Conway Springs, Kans.</i>	SERVIS, ROBERT	<i>Winfield, Kans.</i>	SWARTZ, BILL	<i>Winfield, Kans.</i>
PROUSE, JOE	<i>Anthony, Kans.</i>	SHAFT, MARJORIE	<i>Stafford, Kans.</i>	TETIRICK, CRAIG	<i>Tulsa, Okla.</i>

1939 FRESHMAN CLASS

PROUSE, TOM	<i>Winfield, Kans.</i>	SHELL, GWINN	<i>Medicine Lodge, Kans.</i>	THORNTON, WILBUR	<i>Winfield, Kans.</i>
RESCHKE, DOROTHY	<i>Dexter, Kans.</i>	SHOCKEY, WINFRED	<i>Winfield, Kans.</i>	TUCKER, OLIN	<i>Winfield, Kans.</i>
REYNOLDS, GEORGE	<i>Dodge City, Kans.</i>	SMITH, DORIS	<i>Guymon, Okla.</i>	VAN LANINGHAM, G.	<i>Winfield, Kans.</i>
RIGGS, LORRAINE	<i>Hillsboro, Kans.</i>	SMITH, MURIEL	<i>Wakita, Okla.</i>	WADE, WINSTON	<i>Winfield, Kans.</i>
SARGEANT, LEONA	<i>Wichita, Kans.</i>	SPONENBERG, JENNIE M.	<i>Cheney, Kans.</i>	WALKER, ERVA JANE	<i>Winfield, Kans.</i>



BROWN
GORSUCH
MCWHIRT

BUNCH
HINSHAW
MATTHEWS

COCHRAN
HOLLINGSWORTH
RIGG

FREY
HOYT
SOOTER

FRY
KOWING
SWOYER

ANDERSON
GADDIE
LIPPARD
TRUESDELL

BLACK
GILLESPIE
LUNS福德
WATKINS

BLAND
GOFORTH
MCCOY
WISEHART

cidentally). The carefree frosh boys declared the ducking was a good way to begin the year with a clean slate.

Thus, like fragrant roses (more flowery talk) this year's freshmen have acquired an air. It is an air of pride and intense loyalty for the school that has given them these rich experiences—their new Alma Mater—Southwestern College.

WARREN, LEONARD *Attica, Kans.*

WENDELBURG, THELMA *Stafford, Kans.*

WHEELER, LENA *Conway Springs, Kans.*

WHITE, STEPHEN *Mulvane, Kans.*

WILKINS, WILLIAM *Winfield, Kans.*

WILLIAMS, MARTIN *Council Grove, Kans.*

WILSON, CURTIS *Winfield, Kans.*

WOMELDORF, HARRY *Dodge City, Kans.*

WOOD, BUDDY *Liberal, Kans.*

BUNCH, NIELS *Winfield, Kans.*

COCHRAN, HAL *Gueda Springs, Kans.*

FREY, FRANCES *Winfield, Kans.*

FRY, LENORA *Wichita, Kans.*

GADDIE, RUTH *Winfield, Kans.*

GILLESPIE, VICTOR *Ark. City, Kans.*

GOFORTH, ERNEST *Winfield, Kans.*

GORSUCH, JACK *Leoti, Kans.*

HINSHAW, IDA *Winfield, Kans.*

MCWHIRT, M. *Conway Springs, Kans.*

MATTHEWS, MARGARET *Wakita, Okla.*

AND SEC. SEMS. STUDENTS

WOODDEL, BETTY *Winfield, Kans.*

YERKES, RUTH *Hutchinson, Kans.*

ANDERSON, MARION *Eldorado, Kans.*

BLACK, ROBERT *Winfield, Kans.*

BLAND, GENEVA *Argonia, Kans.*

BROWN, WARREN *Pratt, Kans.*

HOLLINGSWORTH, E. *Wellington, Kans.*

HOYT, MAXINE *Winfield, Kans.*

KOWING, JOHN *Oxford, Kans.*

LIPPARD, ORINE *Newkirk, Okla.*

LUNS福德, J. L. *Winfield, Kans.*

MCCOY, JOE *Hugoton, Kans.*

RIGG, JUNE *Winfield, Kans.*

SOOTER, DALE *Winfield, Kans.*

SWOYER, FRED *Winfield, Kans.*

TRUESDELL, HALE *Winfield, Kans.*

WATKINS, BETTY *Cherryvale, Kans.*

WISEHART, WILLIS *Ashland, Kans.*



THELMA NURSE

WILLIS MUSICK



ROBERT YOULE

KATHRYN GREEN



PEGGY WRIGHT

HARLAN LENANDER



CHALMER WOODARD

WINIFRED BROWN

RUBIE SHELTON (not pictured).

WHO'S WHO IN AMERICA

At the end of his four years' pursuit of knowledge, friendships, financial "coups", and what-have-you-done, the senior stands before an august body composed of members of the faculty and Student Council. And in solemn file the activities and accomplishments of his life at Southwestern pass before judicious eyes. From the upper one-third of this graduating class nine persons were selected on the basis of leadership, scholarship, personality, and potentialities. With due honor the names of these seniors take their place in the current edition of Who's Who, in student publications, and in the traditions of the school.

(Due to an unintentional error, discovered too late for correction, Miss Sheldon's picture was omitted. For such a grave error, we offer apology.)

ATHLETICS



ATHLETICS



DON COOPER



GEORGE GARDNER



GEORGE PARKER



LILLIAN CLOUD

Intercollegiate competition in various sports is an integral part of the life of any modern college. Of primary value for those who are privileged through ability to participate under the school's colors, sports hold great interest for every member of the student body. Perhaps the greatest single factor in building such an intercollegiate program, teaching the rules of the game and instilling the ideals of sportsmanship and fair play, is the coaching staff.

Southwestern engages in a full program of intercollegiate sports as a member of the Central Intercollegiate Conference. Competition in the six school circuit, "toughest league in the nation," consists of football, basketball, track and tennis. Don Cooper, director of athletics at Southwestern for the second year, created a well-knit, interesting and eventful program.

Don Cooper also filled the important function of head football coach. In spite of a humdrum football season, Southwestern looked with pride upon the fine spirit and mettle exhibited by the team. Second in command of Southwestern's football army was George Parker, also serving his second year in his present capacity of assistant football coach, physical education instructor and director of the men's intramural program. Parker also is behind the destiny of the track squad, to which increasing emphasis is being accorded at the hill school. Ray Henry, former Builder athlete, joined the football coaching staff in a subordinate capacity this year.

Basketball enjoyed one of its most successful years at Southwestern under George Gardner, the best basketball coach "in captivity". Under his guidance the cage team netted twenty-one victories out of twenty-three starts. The imperturbable coach who never raises his voice in explaining those smooth plays, garnered his second conference championship in two years at S. C. Not content with this crown, George took his boys to the thirty-two-team meet at Kansas City and sat on the bench, completely undisturbed, while the purple wrapped up the national honors.

No woman should be last, and Lillian Cloud is far from being least in the affections of those who know her. Under her watchful eye and cheery smile, the women of the college participate in intramural sports.

FOOTBALL

August dog-days faded, faded away into memory and September arrived with its quiet charm. College portals swung wide, students trooped to college towns. Gallant young swains walked their best girls about the campus or sipped a "coke" in the campus drugstore. Incidentally some students attended classes and listened vacantly to learned discourses. But out behind the campus buildings, on a smooth turf-covered field, strange sights were seen. Huge, fierce, burly-looking fellows, dressed in outlandish armor, ran about wildly, lined up facing each other and crashed bruisingly together. Football season had arrived again.

Campus "huskies" said good-bye to pie, malts and late dates for the next three months. They turned from the "life of Riley" to bruised muscles, aching bodies, splintered bones and daily practices. The god of competition always is able to recruit numerous devotees from the ranks of those "pursuing" a higher education. These sweaty warriors neglect their studies and uphold the honor of their school. So the first call of coaches Don Cooper, George Parker and Ray Henry brought some forty hopefuls to the gridiron. Later the lettermen, showing their obvious "superiority", appeared.

Southwestern's 1938 gridiron menace was built about a score of lettermen and veterans. Freshmen and reserves contested hotly the doubtful positions. Familiar names were listed on the roster: Captain Chalmer Woodard, "Bill" Musick the great, Edgar Hinshaw of basketball fame, and others too numerous to mention. So the work of whipping a team into shape for conference competition went ahead under the able direction of head coach, Don Cooper.

Cool September nights, with a threat of fall in the air; sunny afternoons and colorful shrubbery. So onto the white-striped field the Builders trotted for their first game of the year. Scheduled under the brilliant lights, it was an inter-squad game. Veterans were arrayed on one side, reserves and freshmen on the other with some seasoned men to give them guidance. The freshmen unleashed an attack that netted them a touchdown in the first quarter. Then the varsity came back and while holding the freshmen during the remainder of the game, themselves scored five touchdowns for a score of 32-6.



Standing: COOPER, JONES, YOUNG, FRANKS, MORFORD, BUCHANAN, MARTIN, HENRY, KRELL, CALLOWAY, PORTER, CURTIS, WILLIAMS, PARKER

Kneeling: PHILLIPPI, OSTERHOUT, DOTSON, HICKS, HERD, MARINE, WEBB, MALONE, DILLMAN, WHITESSELL, MUSICK

Seated: NUCKOLLS, STEVENS, ROHL, DAUGHERTY, WOODARD, POTTER, HINSHAW, BAKER, MACDONALD, HUNT



YOUNG
PORTER
KRELL
BUCHANAN
WHITES
HICKS
BAKER

DILLMAN
FRANKS

WILLIAM
HINSHAW

MORFORD
MARTIN

MARINE
MACDONALD

MUSICK
DOTSON

JONES
ROHL
NICKEL
POTTER
MALONE
STEVENS
CURTIS

WEBB
HERD
CALLAWAY
DAUGHERTY
PHILLIPS
WOODARD

FOOTBALL

YOUNG
PORTER
KRELL
BUCHANAN
WHITESSELL
HICKS
BAKER

*

DILLMAN
FRANKS

*

WILLIAMS
HINSHAW

*

MORFORD
MARTIN

*

MARINE
MACDONALD

*

MUSICK
DOTSON

*

JONES
ROHL
NUCKOLLS
POTTER
MALONE
STEVENS
CURTIS

*

WEBB
HERD
CALLAWAY
DAUGHERTY
PHILLIPPI
WOODARD

"Hope springs eternal in the human heart." Martin at fullback gave weight and speed and Edgar Hinshaw, Webb and Hotton supplied ball-carriers of the featherweight order, for the Cooper boys. But there was a strong Wichita team which bowed only before mighty Army, 32-0, and a good Fort Hays squad on the horizon. Playing alert ball, S. C. opened the 1938 season by defeating its old rival, College of Emporia 14-0. Stevens and Hinshaw did nice passing and Hotton and Martin gained on the ground.

Unscored upon in conference play the year before, Wichita was doped to an overwhelming victory over S. C. Earnest young Builder warriors were no match for the smooth Shocker team. The final score was 66-0, largest in the history of grid relations between the two schools. Hinshaw and Hotton played well but no gains could be made through an impregnable line. Stevens to Webb added many yards through the air.

From the beginning of the season, injuries dogged the purple team. Captain Woodard's knee was injured in the first work-out and bothered all season. Forgetting the Wichita unpleasantness, Cooper's men took on the Oklahoma Baptist "Bison". They put on a big second period to win 27-0 in a nonconference game. Emporia Teachers found S. C. in bad shape and took the victory 33-0. The Builder passing combination of Hinshaw to Baker was effective during much of the game. Pittsburg also was highly favored over the Builders. The Gorrillas won 25-0 but S. C. showed flashy work in the air, Stevens and Hinshaw completing 14 passes for 152 yards.

A hard-smashing, smooth-functioning Sterling College team emerged victorious over the Builders 33-14, with Malone making one S. C. touchdown and Jones racing 45 yards with a recovered fumble for the other. A veteran Hays team was the opponent on Homecoming Day, winning 28-0. The Builders went 165 yards through the air to 45 for Hays, and Emerson MacDonald intercepted a pass near his own goal, running it back 68 yards. In the final game the purple team journeyed to Southwest Missouri Teachers College to suffer a 20-0 setback. Captain Woodard led the way for the Builders, starring on offense and Daugherty played fine ball on defense.

Final standings in the conference found Wichita at the top, undefeated. Hays, Pittsburg and Emporia followed, with Southwestern in the cellar. Willis Musick, Builder center, was placed on the second all-conference team and received honorable mention on the all-state team.



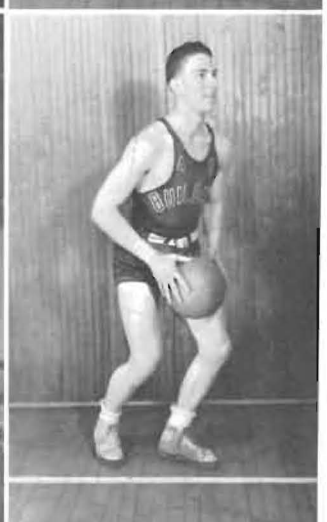
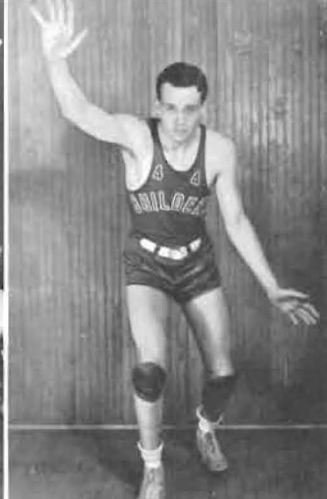

S. C. 3
S. C. 4
S. C. 5
S. C. 6
S. C. 7
S. C. 8
S. C. 9
S. C. 10
S. C. 11
S. C. 12
S. C. 13
S. C. 14
S. C. 15
S. C. 16
S. C. 17
S. C. 18
S. C. 19
S. C. 20
S. C. 21
S. C. 22
S. C. 23
S. C. 24
S. C. 25
S. C. 26
S. C. 27
S. C. 28
S. C. 29
S. C. 30
S. C. 31
S. C. 32
S. C. 33
S. C. 34
S. C. 35
S. C. 36
S. C. 37
S. C. 38
S. C. 39
S. C. 40
S. C. 41
S. C. 42
S. C. 43
S. C. 44
S. C. 45
S. C. 46
S. C. 47
S. C. 48
S. C. 49
S. C. 50
S. C. 51
S. C. 52
S. C. 53
S. C. 54
S. C. 55
S. C. 56
S. C. 57
S. C. 58
S. C. 59
S. C. 60
S. C. 61
S. C. 62
S. C. 63
S. C. 64
S. C. 65
S. C. 66
S. C. 67
S. C. 68
S. C. 69
S. C. 70
S. C. 71
S. C. 72
S. C. 73
S. C. 74
S. C. 75
S. C. 76
S. C. 77
S. C. 78
S. C. 79
S. C. 80
S. C. 81
S. C. 82
S. C. 83
S. C. 84
S. C. 85
S. C. 86
S. C. 87
S. C. 88
S. C. 89
S. C. 90
S. C. 91
S. C. 92
S. C. 93
S. C. 94
S. C. 95
S. C. 96
S. C. 97
S. C. 98
S. C. 99
S. C. 100

Only
played b
in Kans
conspicu
team was
Hinshaw
guard pos

For t
Intercol
Southwes
were along
cake equa
undisput
four for t
Lloyd Tue
team.

Capt
swell bran
three game
eight stan
ing from
were repres
participate
finally ruled

Opposite page
Summ; right
Right panel: O

BASKETBALL

Season's Record

S. C. 33—Kansas State 22	S. C. 32—San Diego State 31
S. C. 43—Warrensburg 34	<i>Conference Games</i>
S. C. 42—Colorado State 29	S. C. 42—St. Benedicts 33
S. C. 47—McPherson 27	S. C. 51—Wichita Univ. 32
S. C. 44—Ill. Normal U. 33	S. C. 25—St. Benedicts 30
S. C. 59—Northern Ill. T. C. 43	S. C. 37—Emporia 30
S. C. 43—Okla. City U. 37	S. C. 32—Pittsburg 37
S. C. 49—Okla. City U. 35	S. C. 40—Emporia 37
S. C. 39—Eau Claire, Wis. 30	S. C. 33—Hays State 32
S. C. 37—Westminster, Mo. 31	S. C. 33—Wichita Univ. 30
S. C. 53—Maryville, Mo. 37	S. C. 36—Pittsburg 29
S. C. 46—Glenville, W. Va. 37	S. C. 61—Hays State 48

Only praise and eulogistic adjectives can describe basketball as played by the Southwestern team. It was tops, in the nation as well as in Kansas. It is no exaggeration to say that this year's team stands conspicuously high in the roll of many great Southwestern teams. The team was built about a nucleus of four veterans, Lloyd Tucker, Bratches, Hinshaw, and Briar. Price Fugit and Carle Dix alternated at the other guard post.

For five years Southwestern has either held or shared the Central Intercollegiate Conference basketball championship. Five years ago Southwestern and Pittsburg shared honors; the next year the Builders were alone. Three years ago Southwestern, Hays and Pittsburg cut the cake equally and for the last two years, Southwestern has held the undisputed championship. Three undisputed championships out of four for the three seniors on the team! Here's to Harold Bratches, Lloyd Tucker and Edgar Hinshaw who never have played on a losing team.

Captained by little "Eddie" Hinshaw, Southwestern played a swell brand of basketball to gain twenty-one victories out of twenty-three games played. Nonconference victories were won over teams from eight states. In the Kansas City tournament some twenty states, ranging from West Virginia to California, from Minnesota to Louisiana, were represented. The Builders also received a tentative invitation to participate in play at Madison Square Garden in New York, but were finally ruled out on the basis of freshmen playing at the hill school.

Opposite page: left panel; MARVIN TUCKER, EDDIE HINSHAW, RUSSELL BRIAR, RALPH SMITH; right panel; PRICE FUGIT, LLOYD TUCKER, HAROLD BRATCHES, CARLE DIX
Right panel: OLIN TUCKER, CHARLES GRIGSBY, HAROLD STEVENS, JOHN DECKERT





*Back row: L. TUCKER, BRIAR, DECKERT, SMITH, FUGIT
Center row: HINSHAW, PORTER, COOPER, GARDNER, BRYANT, STEVENS
Front row: GRIGSBY, M. TUCKER, BRATCHES, O. TUCKER, DIX*

The situation looked hopeless for the Builders mid-way in conference play. With five games played, Southwestern had suffered a stunning defeat by St. Benedicts, the new conference member. Then Pittsburg also toppled the Gardner boys. But a fighting S. C. team began to turn on the power and was not again headed during the season. From then on basketball fever at Southwestern remained at a high point, subsiding only after a special assembly welcoming the boys home from Kansas City, and a huge dinner in the gymnasium honoring the Builders.

Southwestern took on St. Benedicts, an unknown quantity, in the first game of the conference season. The victory went to the Builders, 42-33. Then came a decisive defeat of Wichita; and in the return game with St. Benedicts, a sluggish purple team was defeated 30 to 25. Southwestern prestige rose after a 37-30 victory over Emporia, doped to be the "toughest" opposition in the conference. Then Pittsburg came to town and after the gun was fired, had given Southwestern its only other defeat of the year, 37-32.

But the Builders pulled up their "pants" and won their remaining games from Emporia, Hays, Wichita, Pittsburg and Hays. The Fort Hays team threw a real scare into the Builders and it was only the long-range shooting of Marvin Tucker that gave Southwestern a one-point victory in the final seconds. Co-

Coach Gardner and Captain Hinshaw say, "We won, so why get excited." Tucker, Bratches and Cooper, however, seem vitally interested in the details of that last conference game with Hays.



BASKETBALL

operation by Wichita and Emporia in defeating Pittsburg aided the Builders to an undisputed championship.

On the basis of successful conference play, Southwestern was invited to Kansas City's Intercollegiate meet, one of thirty-two championship teams. In the first game of the tournament Eau Claire State Normal of Wisconsin was defeated 39 to 30. Next came Westminster of Fulton, Mo., which went down 37 to 31 before the purple attack. Southwestern's "Mutt and Jeff" set of forwards, together with a superb team, were instrumental in eliminating the Maryville Teachers of Missouri 53 to 37. Throughout the tournament Hinshaw's floor-play and Tucker's scoring spearheaded the Builder attack. In the finals of the meet S. C. clashed with San Diego State of California. In a breath-taking finish during which a Builder twelve-point lead was whittled down, Southwestern continued its deliberate, careful ball-playing. The purple-clad boys emerged the victors, 32 to 31. Southwestern ranks with Long Island University and Oregon State, winners of similar tournaments as the top teams of the nation.

Southwestern's "point a minute" team has its star players in Hinshaw, Tucker and Bratches. But it is not a "star" team, rather featuring smooth, co-ordinated teamwork. The team was impressive in averaging 41.5 points per game during its 23-game season, while holding its opponents to an average of 32 points per game. In conference play S. C. scored 390 points to its opponent's 338, being second in offense and second in defensive play.

Once again Lloyd Tucker, Builder star forward, walked off with top scoring honors in the conference. His average was 13.4 points per game. Bratches, Briar and Hinshaw also ranked high. Able assistance was lent in crucial moments by other members of the varsity. "From the acorn grows the oak." Much of Southwestern's success is built upon reserve strength and a schedule of games for the "B" team was arranged. Future strength was foretold by victories over El Dorado, Arkansas City and Dodge City junior colleges. A series of home and home games with the Wichita yearlings was divided.

Southwestern was liberally represented in the choosing of all-star conference teams. The Associated Press placed Harold Bratches and Lloyd Tucker on its first team and Edgar Hinshaw on the second team. "Sticker" Briar and Marvin Tucker were given honorable mention. Bratches, Tucker and Hinshaw were general choices for all-conference berths, placing also on the all-tournament teams at Kansas City.

The "bucket" trio, Holy, Holy and Unholy pose with the trophies won in four years of college competition. They are: four C. I. C. crowns, Southwestern Invitational third, Okla. Invitational second, Mexico City first and NATIONAL INTERCOLLEGIATE CHAMPIONS. In the words of Lloyd Tucker, "We didn't mean to win all these; somebody pushed us." Reading from left to right: LLOYD TUCKER, EDGAR HINSHAW and HAROLD BRATCHES.





FORRESTER
MARTIN
SMITH,
coach

*

MARINE
HENRY
DILLMAN
WILLIAMS

*

DAUGHERTY
MUSICK
WOODARD

INTRAMURAL SPORTS

Featuring a program designed to interest as many boys as possible in participation, intramurals this year were bigger and better than ever before. Under the genial and interested direction of George Parker, physical education instructor, more than 120 boys participated in basketball alone. Emphasis throughout the program was on good sportsmanship, clean playing and physical activity.

Milton Thorne emerged winner of the table tennis division over forty-four competitors. Second place went to Harold Stevens, and third place to Marvin Tucker and William Swartz. Plans have been made for a single elimination bracket in tennis singles. Next year it is hoped to have intramural touch-football and softball.

Eighteen exponents of the manly art of self-defense participated in the boxing tournament. Winners were, first and second places: under 125 lbs.—Harold Tredway and Darrell Marvel; 125-35 lbs.—Al Schwint, Douglass Moore; 135-45 lbs.—Jimmie Webber, Jack Welfelt; 145-55 lbs.—Jack Daugherty, Craig Tetirick; 155-65 lbs.—William Dotson, Elmer Johnson; 175 lbs. and over—Dale Marine, Ben Hicks.

A number of grunt and groan boys also appeared. Winners of first and second places were: Under 125 lbs.—Ronald Brown, Leonard Warren; 125-35 lbs.—Edgar Hinshaw, Douglass Moore; 135-45 lbs.—Cecil Porter, Charles Hinshaw; 145-55 lbs.—Craig Tetirick, Jack Daugherty; 165-75—Paul Williams, Neal Dillman; heavyweight—George Morford, Dale Marine.

Seven teams participated in the basketball round-robin, with twenty-one games being run off. The championship was decided on a point basis. Fifty points were given for entering a team, one point a player up to ten in each game and ten points for winning a game. Pi Sigs, lettermen's society, took first; second went to "House of David" team; and third to the "Terrible Turks". Other teams participating were: Kappa Rho, Athens, Delphi and Holland Hall.

SOCIETIES



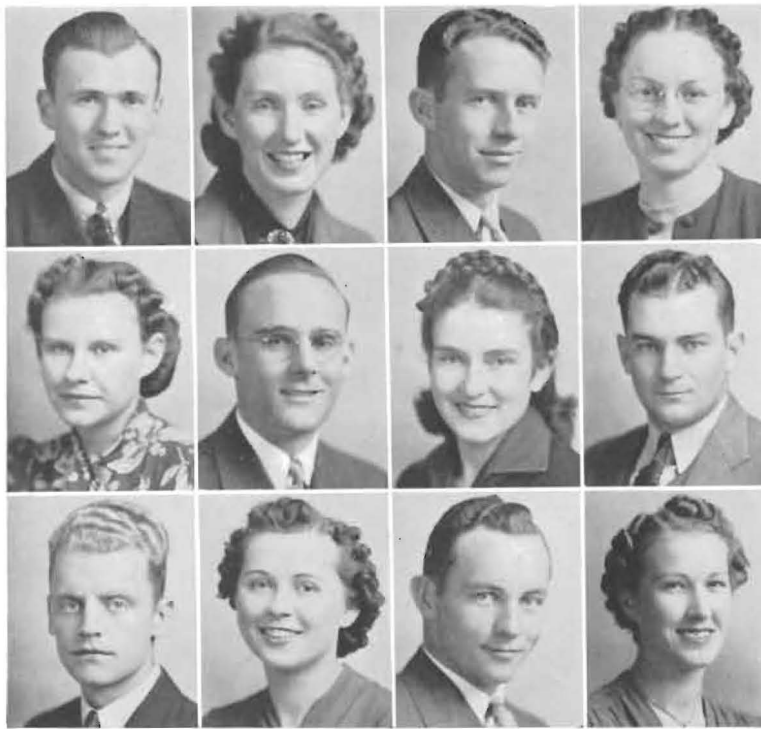

CLARENCE BORGER
GERALDINE GEE
CLARK MOOTS
THELMA NURSE

MILDRED STOLLEI
HARLAN LENANDER
MARJORIE PARSONS
JAMES PHILLIPPI

AL SCHWINT
WINIFRED BROWN
RAYMOND BROADIE
RUTH MEEKER

SIGMA DELPHI HONOR

A year packed full of good times, good programs and good kids has come to an end. Winnie Brown and Jim Phillippi led things off first semester as the heads of Sigma and Delphi, and were ably followed during the second term by Ruth Meeker and Harlan Lenander. Many society members attended their last society meeting this spring and many freshman having served a year of apprenticeship are ready to step in and get to work. How could we ever forget this year in Sigma-Delphi marked by such unprecedented acts as truckin' in the society hall (as a part of the initiation, of course), males and females seated on opposite sides of the hall with a few daring couples in the center section, and that never-to-be-forgotten rush party in the gym with everyone joining in a gala Virginia Reel to the tune of *The Dipsy Doodle*.

ANDERSON, D.
ANDERSON, L.
BASORE
BATT
BECK
BRAY
*
BRIDGEWATER
BROWN
BUTCHER
CAFFEY
CARLISLE
CARSON



SIGMA

ANDERSON, D.

ANDERSON, L.

BASORE

BATY

BECK

BRAY

*

BRIDGEWATER

BROWN

BUTCHER

CAFFREY

CARLISLE

CARSON

CASE

COMPTON

CROW

DIETERICH

DEMAREE

DULANEY

*

DURNIL

FOSTER

GARDNER

GEE, G.

GEE, M.

GILBERT

Pledge week, previously known to the undignified as a week of hell for the pledges, has come to be a big always-to-be-remembered part of a college career. Eight dates in one week, wow! If we could only keep a pace like that! Fun for the old members, but for the pledges it is something different—questionable at the time but deep and meaningful when it's said and done. This is the week of dashing acquaintances, flattery and mud slinging, to say nothing of the three rush parties and the spirited yelling of the We! Wy! Wo! The rush theme this year was "Down the Mississippi". The informal "Down on the Levee" was rained in to the plantation mansion, but the remaining parties went as scheduled without external difficulties. Stewart Gym was never more gay than when the society and



SIGMA

rushees ate, played and were merry at the huge "Mardi Gras". Rush week is really the big week for the societies; studies aren't forgotten, but they are undoubtedly placed in the background, for a few days. This year's rush week was as successful as any society has ever experienced. And why not, with genial "Joe-College" Al Schwint and "personality plus" Marcia Hubenett as captains of the big busy period preceding formal initiation.

How could one forget seeing those humble, bewhiskered Delphian pledges and those meek Sigma beginners with the three-inch green hair ribbons and the shining make-up-less facial extremities bowing graciously before their elders and quakingly uttering, "Sir, I am but an obnoxious troglodyte", and with but a moment's pause continuing with "A troglodyte, is one who

GROSSMAN
GROVES, B.
GROVES, L.
GROVES, M.
HOAR
GUNCKEL

*

HENDRICKS
HOLLIBAUGH
HUBENETT
JOHNSON
KIDDOD
KING

LENT
LIPPOLDT
MCNEIL
MANSFIELD
METTLING
MERRIAM

*

MASTERTON
MEEKER
NURSE, T.
NURSE, V.
ORMES
PARSONS

PEDEX
PERKINS
PHILLIPPI
PHILLIPS
RESCHKE
RICKERS

*

RIGGS
SCIVERS
SHAFT
SHILDON
SHUSTER
SMITH



SIGMA

PEDEN
PERKINS
PHILLIPPI
PHILLIPS
RESCHKE
RICKERS
*
RIGGS
SEEVERS
SHAFT
SHELDON
SHUSTER
SMITH

SPITZE, D.
SPITZE, L.
STEVICK, D.
STEVICK, M.
STOLLEI
THOMAS
*
TOBIAS
TRUMBULL
VAN GUNDY
VAN LANINGHAM
YARBERRY
YERKES

creeps into holes. One of any savage race that dwells in caves; a cave dweller. Hence, any person of primitive or degraded ways of living. An anthropoid ape, as the chimpanzee."

The pledges weren't the only ones talking during that memorable week. Remember the too-familiar scene—an old member gripping a blue printed pledge-made paddle vigorously and boldly suggesting to his respective victim, "Assume an angle, pledge." or "Oh, yes, I have a pair of shoes that need shining. Not an order, mind you, just a suggestion—but remember, there comes a day of reckoning." But cheer up, pledge—vengeance is sweet and next year you, too, will be making rapid acquaintances and proudly wearing that ribbon identifying you as a Sigma-Delphi member.

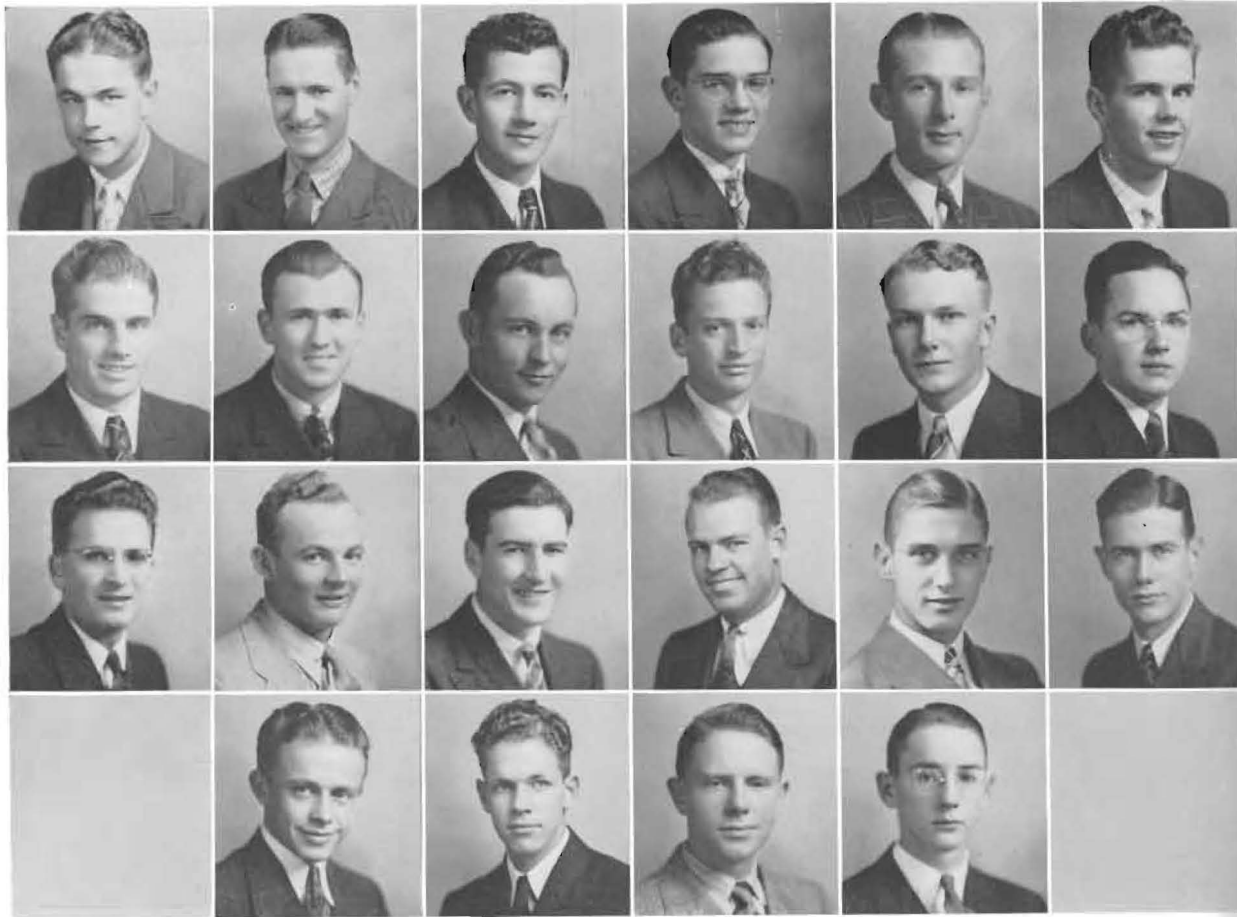

DELPHI

There have been some serious times, too, for no Sigma can forget the thrill of seeing all the pledges with their lighted candles taking the oath of loyalty to the society and receiving the gracious welcome of Winnie Brown. These attractive girls with their eager, serious expression symbolized better than any words what Sigma meant to them. Such moments as this will ever be a part of our memory book.

Remember that hayrack ride and big bonfire in October when weiner skins were used to add atmosphere and make Strader's glen kinda "hollow-weenie"? Ghost and *other* stories were the order of the evening with a few songs and special features added.

Ferdinand, the Bull (George Reynolds to you) was undoubtedly a hit of the Christmas party which featured not only

ALEXANDER	COUNTRYMAN, G.
AMES	CRABB
BEAN	CURTIS
BENTON	DAUGHERTY
BIRCHENOUGH	DIETERICH
BOLES, D.	DUNGAN
*	*
BOLES, P.	ERHART
BORGER	FOSTER
BROADIE	GERE
CARRIER	GILBERT
CHAPIN	
COUNTRYMAN, F.	

GREEN
GULICK
HAINES
HAYES
HENDRICKS
HILBRETH
*
HUFF
JOHNSON, E.
JOHNSON, F.
JONES, T.
JONES, W.
LEFTWICH

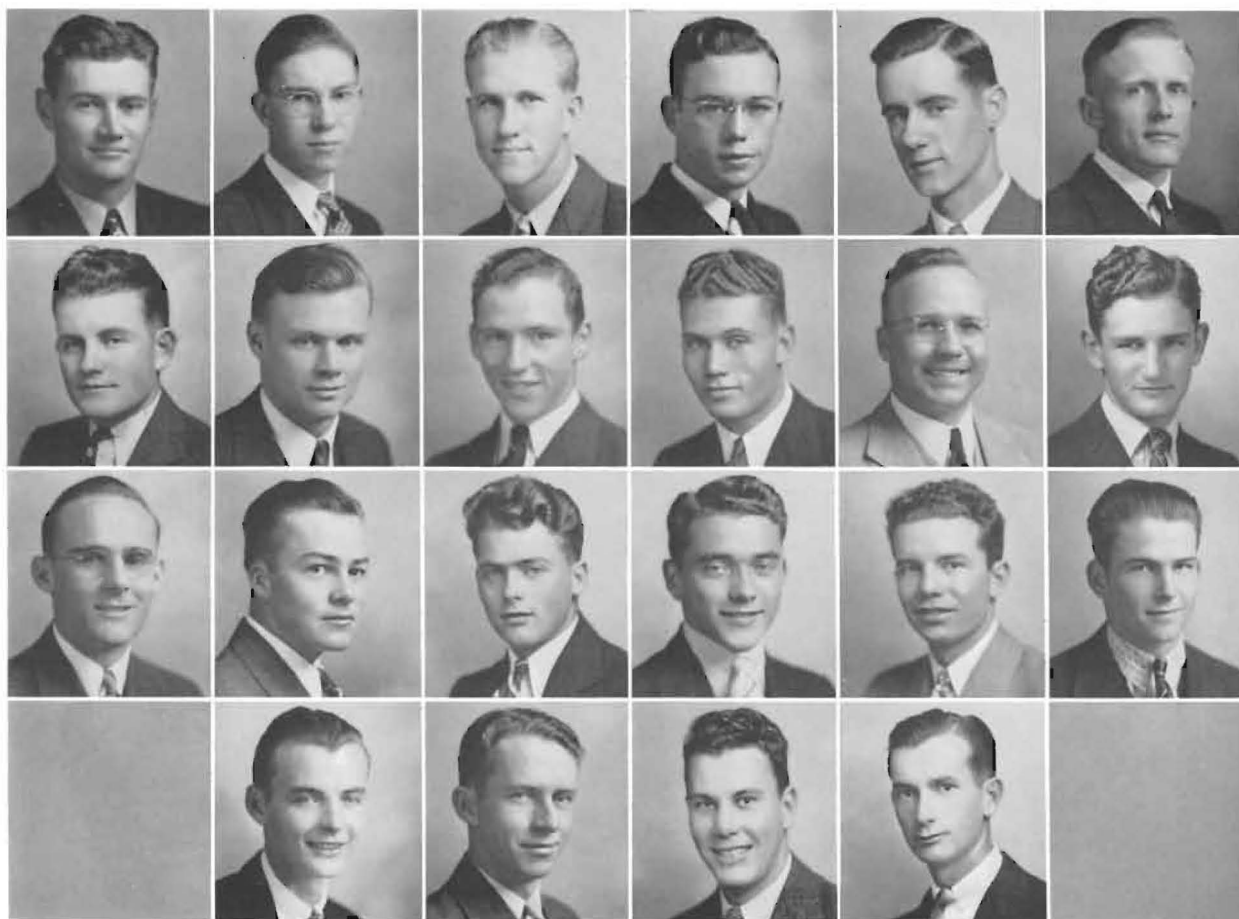

DELPHI

GREEN

GULICK

HAINES

HAYES

HENDRICKS

HILDRETH

*

HUFF

JOHNSON, E.

JOHNSON, F.

JONES, T.

JONES, W.

LEFTWICH

LENANDER

METTLING

MACDONALD, E.

MACDONALD, F.

MILLER, H.

MILLER, V.

*

MITCHELL

MOOTS

NORTON

NUNEMAKER

the usual relay races, but some novel stunts by the groups of toys, animals, and famous people who were really society members playing make-believe. The Christmas tree presided over by Santa Phillippi and Mrs. Santa Dieterich was a thrill to all of us kiddies; for we all got balloons, toys, cigars, candy, paper dolls, books, pencils and everything to delight the heart of a college student.

Another outstanding annual event in the criterion of the society is the presentation of the "Fakelty" program, where the truth portrayed is stranger than the friction resulting from it. This specialty gives all interested an opportunity to view the 'profs' as they are from raincoats to artificial bald heads. This year's plot really came to a heated climax with the plight of Drs. Marsh and Baker.

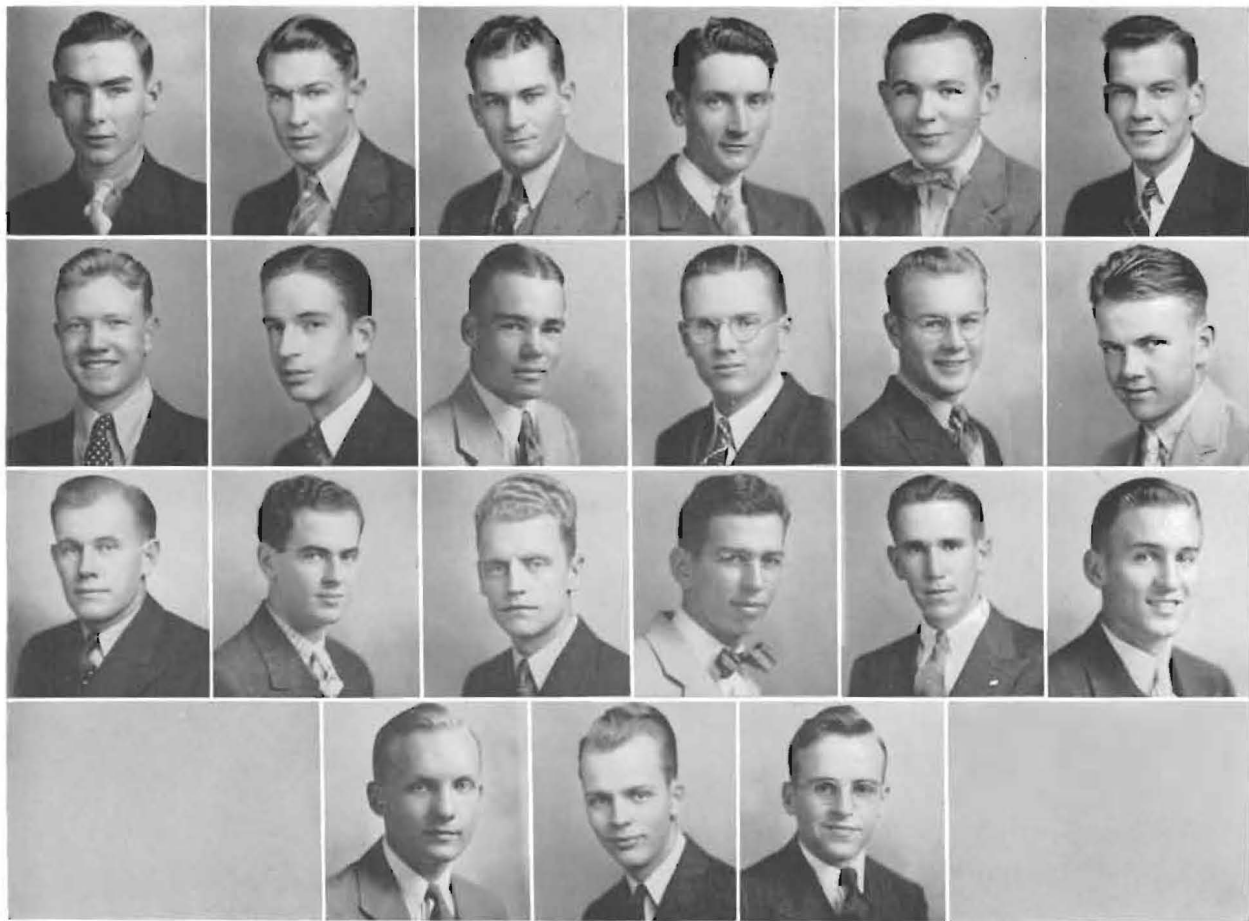

DELPHI

Concluding the social events is the annual spring formal banquet. This is the event that calls for both the fellow's reserve courage to ask for that date he's been wanting all year and his reserve change to purchase that corsage which plays such an important part in making the evening a success. A good program, good food, and a good time are always enjoyed by all.

Now it's all over—Sigma-Delphi, we bow reverently to you in appreciation for what you have done. Here's to more years with equal success.

OTT
PICKERING
PHILLIPPI
PORTER
REYNOLDS
RICKARD

*

ROSS
SEEVERS
SHELL
SHUMATE
SIMS
SMITH

SNYDER
SPITZE
SCHWINT
THORNE
WATKINS
WHITE

*

WOMELDORF
YOUNG
YUST



ANSEL RESLER
LUCILLE ROBBINS
WILLIAM BROWN
FRANCES ROBINSON

MARY ELLEN BROWNLEE
WAYNE HOLCOMB
LOIS MAY WRIGHT
EUGENE GRAHAM

JOHN HARRINGTON
KATHRYN GREEN
ROBERT YOULE
ELIZABETH LITTLE

BELLE ATHENS HONOR

. . . . "So let us give our love to you, dear Belle Athenians." Combining the spirit of the familiar Belle-Athenian song with comradeship, good-fellowship, gaiety, and worthwhile achievement, the brother-sister societies of Belles and Athens continue their campus activities this year. Realizing as their responsibility the creation of an interesting social life, giving students an opportunity to appear in society programs and in dramatic productions, the societies filled an important niche in student life at Southwestern.

The peak of activity and interest for new students at Southwestern was reached during the society rush week, with good-natured rivalry raging between the campus organizations. Rush week activities were held early in September after arduous work in preparation for the parties during the summer and early days of school. Belle president Lois May Wright and Athenian president Robert Youle, with the rush captains, Frances Robinson and Eugene Graham, were in charge of activities.

Rush events consisted of two parties, one an informal affair held in the garden at the home of Adelaide Baden in Win-



BELLES

field. Amid beautiful fall surroundings and under soft lights, a musical program was presented by society members. For additional entertainment, several comic motion picture reels were shown and the party concluded with light refreshments. The formal rush party was held at the Country Club in the nature of a Casino Party. Games were played, a program presented and refreshments served during the course of a delightful evening.

Pledge week followed with excitement and suspense as rushees made their choices. Having pledged the cream of the freshman crop to Belle-Athenians, activities continued with informal initiation. There was an impromptu program held in the society hall where great and varied talent was displayed. Then came stunts in the business district of town, featuring an ancient buggy drawn by teams of husky Athenian pledges. Pledge week miseries delighted old members who demanded free

ALLEN
ALLEY
AUSTIN
BADEN
BAXTER
BERGEVIN
BERRY

*

BROOKS
BROTHERS
BROWNLEE
CAMPBELL BAR.
CAMPBELL BON.
CRAIG
COYLE

DAVIS
DEAN
DIETERICH
DITAMORE
DUCKWORTH
DUNLAP
ERICKSON

*

GREEN
HILLYARD
HUMBURG
JOHNSON
LAWRENCE
LEHMAN
LITTLE
McDERMOTT

McINTOSH, M.
McINTOSH, R.
MARTEN
MILLER
NEWLIN
NICKOLSON
OSBORN

*

OVERRY
PARKER
POTTIER
POUNDSTONE
RAIL
REYNOLDS
ROBBINS



BELLES

McINTOSH, M.
McINTOSH, R.
MARTEN
MILLER
NEWLIN
NICKOLSON
OSBORN
*
OVERBY
PARKER
POTTER
POUNDSTONE
RALL
REYNOLDS
ROBBINS

ROBINSON
RUMSEY
SHOOK
SMELTZER
SMITH
SPONENBURG
STANLEY
*
STORY
VAN NATTA
WARNER
WHEELER
WHITE
WOODDELL
WRIGHT
YOULE

shines, seats in the crowded bus and other privileges. Then it was comical to see a "dignified" but nervous freshman carrying an alarm clock and a pillow, or a suitcase and a glass of water to classes.

Soon the societies settled down to more normal activities. But remember the hay-rack ride on Hallowe'en, ending at an old wreck of a haunted house? Of course there was cider and doughnuts to redeem the situation, with ghost stories to give the proper atmosphere The "sporty" party in the gymnasium featuring boxing and wrestling matches. Gaiety and humor at the Christmas party in the basement of the La Gonda hotel where everyone got his fill of Christmas candy. The "bingo" game which ended with some having a monopoly of prizes. The delightful Valentine party in the student union, with games, stunts and entertainment. The former Belle program, with Miss Eleanor Hays,



ATHENS

one of the first Belle presidents, present. . . . Finally the selection of Kathryn Green to reign as May Queen.

Among the most interesting events of the year was the annual three-act play, "The Noble Outcast". The Belles-Athenian Stock Co. presented this typical, old fashioned melodrama, complete with hero, heroine and wily villain. But the main character was the "noble outcast", an old tramp who turned out to be an escaped convict and the father of the beautiful heroine. The heroine was played by Betty Miller, the hero by Robert Youle, the Colonel and his wife by Evan McCall and Phyllis Shook, the villain by Gale Shields, the tramp by Ronald Brown, the Irish maid by Frances Robinson and the officer by Jack Gorsuch.

Necessary for the efficient continuation of any organization are hard-working and conscientious officers. Society presidents the first semester were Lois May Wright and Robert Youle. Other officers were: vice-presidents, Frances Robinson and

ALLEN, W.
ALLEN, B.
BACKUS
BAKER
BRATCHES
BROWN, R.

*

BROWN, W.
BRUMMITT
BUCHANAN
CRAWFORD
ECKEL
ELLIOT

ESLINGER
FLEENER
FRANKLIN
GRAHAM
GROVES
HARRINGTON

*

HENDERSON
HERD, H.
HERD, R.
HOLCOMB
JONES
KEYES

KISER
LAWRENCE
McCAFFREE
MARTEN
MARVEL
MORRIS

*

NEWHERRY
NOTESTINA
NUCKOLS
OSTERHOUT
PROUSE
RESLER



ATHENS

Eugene Graham; secretaries, Ardythe Erickson and Harold Herd; inter-society council representatives, Elizabeth Little and David Rohl; treasurers, Mary Catherine Poundstone and John Harrington; chaplain, Mella Mae Simpson; critic, Martha McDermott; sergeant-at-arms, Margaret Smith.

The two societies were headed by Lucille Robbins and Eugene Graham during the second semester. Under their direction a fine series of programs and entertainments was carried out. Other second semester officers were: vice-presidents, Mary Ellen Brownlee and William Brown; secretaries, Jean Youle and Ansel Resler; inter-society council representatives, Bonita Campbell and Wayne Holcomb; treasurers, Mary Catherine Poundstone and John Harrington; sergeant-at-arms, Pat Rall and Richard Brummitt; critic, Elizabeth Little.

To honor outstanding members of the societies, each of the societies select six of their members whose pictures appear on the society honor page.

KISER	ROHL
LAWRENCE	SHAY
MCCAFFREE	SHIELDS
MARTEN	SHRAUNER
MARVEL	SMITH
MORRIS	SWARTZ
*	*
NEWBERRY	TETIRICK
NOTESTINE	VAN VALKENBURG
NUCKOLLS	WARNER
OSTERHOUT	WEBBER
PROUSE	WILLIAMS
RESLER	YOULE



PI SIGMA PHI

Pi Sigma Phi, or "Pi Sig" as it is generally known is the campus organization of lettermen. Membership is limited to those men who have earned letters in some major sport: football, basketball, track or tennis. The letters are awarded to the men who have participated in a specified number of games or earned a specified number of points.

Pi Sig is a fraternity which represents the athletes in organized functions on the campus and promotes scholarship and sportsmanship among the men of muscle. An honor award is given annually to the athlete who attains the highest scholastic standing.

Initiation and the spring banquet are the outstanding events of the year for those men who have earned an "S" in inter-collegiate competition. During this year's pledge-week a new member was required to address old members with a click of the heels and salute. Each pledge was requested to bring a long list of *rare* items to the initiation proper, also several paddles of specified size and strength. As a result of the "swat parade" several of the boys ate their meals standing up, for a week. The spring banquet, with its elaborate favors and formality, is an affair to which most co-eds would "mortgage the old farm" for a bid.

Bob Whitesell, Archon; James Phillippi, Vice-Archon; Bill Musick, Secretary-treasurer, were the officers for this year.

HINSHAW
BROWN
DIX
PORTER
BRATCHES
MONYPENY
POUNDSTONE

*

MARINE
DILLMAN
WILLIAMS
FRANKS
FORRESTER
HENRY
YOUNG
SMITH
BRIAR
TUCKER
PARKER
BAKER

*

NUCKOLLS
ROHL
MUSICK
MARTIN
HICKS
HARRINGTON
BRYANT
JONES

*

WOODARD
MACDONALD
GILLESPIE
DAUGHERTY
MCCOY
STEVENS
PHILLIPPI

FEATURES AND ORGANIZATIONS





THE STUDENT COUNCIL

"Government of the people, by the people, for the people may it never perish from the face of the earth." As "a cross section of life", Southwestern College has her own student government, organized for the purpose of performing functions which the student body must do as a whole. In this respect the student council, composed of four members and two alternates from each class, serving for two semesters, is the most executive group on the hill.

Having as its duties the initiation of constructive student enterprise and regulation of organizations, the council operates under officers chosen annually by the student body. Under the capable leadership of Student President Chalmer Woodard, the council has completed a very successful year. Virginia Moore, one of the few girls ever elevated to high student office at S. C. served as vice-president.

Other officers serving the council this year were: secretary, first semester, Kathryn Green; second semester, Lois May Wright; finance chairman, Clark Moots; activities chairman, Robert Youle. The council again had Dr. Penrose Albright as its congenial and helpful faculty sponsor.

BENTON
REYNOLDS
DILLMAN
LEFTWICH
SMITH, R.
MARINE
MITCHELL
MOOTS
BOLES

*

WHITE
MCNEIL
SMITH, B.
KEYES
SEEVERS
BORGER
BROADIE
MOORE
GARDNER
ALBRIGHT

*

MUSICK
BECK
YOULE
GREEN
WOODARD
BROWNLEE
BIRCHENOUGH
DIETERICH
LENANDER



THE PERSONNEL COUNCIL

HUBENETT
MOOTS
GEE
CHATHAM
WHITE
PLUM
MOORE

*

DUNGAN
SHOOK
LIPPOLDT
MUSICK
POUNDSTONE
WOODARD
SHELDON
METTLING

*

RICKARD
GROVES
LENANDER
LITTLE
PHILLIPPI
ANDERSON
COUNTRYMAN

The cordial atmosphere so prevalent on Southwestern's campus is magnified through the activities of this group of upper-class men and women. The work of the council is under the supervision of Dr. William Plum, dean of men, and Miss Chalcea White, dean of women. Each year a number of freshman students are assigned to each counselor whose duty and pleasure it is to assist in blending the counselee's school life and school work. The counselor devotes himself, not only to his own group, but to the welfare of all student activities, as shown by the all-school party sponsored by the counselors.

The charm school sponsored by the women's counselor group was repeated this year, achieving still greater heights. The "sessions" were held at Smith Hall, but the effects were felt far beyond the serenity of its stuccoed walls.

Another new venture this season was the Mother-Daughter tea which was presented for all mothers of girls attending Southwestern. The novel venture proved quite successful as a means of acquainting the parents with the pleasing atmosphere of Southwestern's curricula.

Elizabeth Little and Harlan Lenander were selected as presidents for the year.



THE A CAPPELLA CHOIR

The Southwestern A Cappella Choir is in its thirteenth year of organization, and since its appearance in New York in 1931, this group has been granted an unquestioned national prominence.

Last spring the Choir toured to St. Louis, where they participated in the First National College Choir Festival, which was an outstanding feature of the Music Educators National Conference.

The Choir is under the direction of Professor Melvin H. Geist, who is having his third successful season with this choral group. The keenness of the instruction and the spirited interpretation are vividly displayed in the choir's performances. The tour this year extended through Central and Western Kansas, with concerts in practically every city in this section.

The program included both sacred and secular selections, ranging from liturgical motets in the original Latin to modern works by contemporary composers. In addition to the regular concerts, three radio broadcasts were made over stations KFH in Wichita, KWBG in Hutchinson, and KVBG in Great Bend.

TRUMBULL
BECK
JOHNSON, M.
TORIAS
PARKHURST
KEYES
FRANKLIN
WEBBER
SHUMATE
SEEVERS
ECKEL
NUNEMAKER
CONKLIN
NURSE, T.
VAN GUNDY
DIETERICH

*

AUSTIN
MEKKER
NURSE, V.
POUNDSTONE
HAINES
GERE
MORRIS
GILBERT
WILSON
KISER
MATTHEW
WHITESSELL
DUNLAP
GARDNER

*

HULL, A.
JOHNSON, E.
SMITH
RALL
WHITE
JOHNSON, F.
FUNSTON
WILKINS
RESLER
WILLIAMS
WARNER
LENT
STANLEY
NICHOLSON

*

THOMAS
YERKES
OSBORN
WARREN
LALLEMENT
HULL, G.
GEIST
ALLEN
DUNGAN
YOUNG
STEVICK
DAVIS
FREY



SYMPHONY ORCHESTRA

The Southwestern Symphony Orchestra, Dean Luther O. Leavengood, conductor, was this year acclaimed to be among the best in the state. The first concert was given November 27. The featured soloist of the performance was Miss Frances Ambrose, Instructor in Piano.

Mozart's "Eine Kleine Nachtmusic" for string orchestra opened the concert, followed by the rhapsodic strains of Liszt's "Concerto Pathetique in E minor" for piano and orchestra. Here the technical and sympathetic qualities of Miss Ambrose's artistry appeared to distinct advantage in the contrasting moods of the selection.

Brahms' "Symphony No. 2 in D major" won enthusiastic applause, as did also Wagner's brilliant overture to "Die Meistersinger von Nuremberg."

The orchestra made an appearance before the student assembly for the first time in recent years, playing the last two movements of the Brahms' "Symphony No. 2 in D major" and Moussorgsky's "A Night on Bald Mountain," a concert fantasy.

Earl Dungan was student manager, Dwight Benton, librarian, and Glenn Matthews was in charge of property.



SOUTHWESTERN COLLEGE BAND

The Southwestern College Band, under the direction of Professor C. O. Brown, Head of the Department of Instrumental Music, is the official promoter of any campus activity devoted to pep, enthusiasm, and Ye Olde Schule Spirite.

The Band this year enjoyed an unusually eventful year in which two major trips were made over the state. In addition several one-day trips were made with the football team. Most outstanding was the trip to Wichita where the band was featured in a 30-minute broadcast over KFH with Dean Allen as announcer and interpolator, and where also the feminine hearts received a thrill when famous Herby Kay led the band in several marches.

Various solo specialities were used, and proved popular with the audiences everywhere. Masterful cornet technique was displayed by the "Corn Quartet". La Jeune Dieterich, Margaret Tobias, Earl Dungan, and Joe Keyes were vocalists for the season. Bob Black, national champion drummer, demonstrated virtuosity in controlling the elusive drum sticks in numerous performances. Delmar Seevers and Maxine Dieterich capably majored the marchers.

In commenting on the work of the year, Mr. Brown said, "It is the best band of my entire 18 years at Southwestern," and that is saying a mouthful.

LAWRENCE, F.
HENDERSON
BROWN, B.
GERE

PENNICK
AKERS
COUNTRYMAN
POTTER
KRAUSE
HUDSON
VANVALKENBERG
SWARTZ
NURSE
AUSTIN

OTT
DUNGAN
CRAIG
MYER
WILLIAMS
TORRANCE
WOODBELL
LYON
BIRCHENOUGH

MARTIN
REYNOLDS
BROWN, R.
SCHLENZ
FUNSTON, Y.
BRUMMITT
BEAN
WHITE
BACKUS
SEEVERS, H.

WHEELER
COX
HUBBARD
WOMELDORF
PITTMAN
BASORE
MCGHAY
ERICKSON
CHARBONEAU
LAWRENCE, E.

SEEVERS, D.
PEDEN
GROVES
WHITESSELL
KISER
STINER
DUNKIN
HOAR
MCKNIGHT
FUNSTON, S.
EARHART
DIETERICH



SOUTHWESTERN ORGAN CLUB

Pictured above is the console of the Kibbe Memorial organ which was dedicated on October 9, 1938, by Mr. Albert Riemenschneider. It has been an essential factor in another successful year for the Southwestern College Organ Club.

This organization is a study club for organists and students interested in raising the standard of organ playing and intensifying the interest of music lovers in the organ, as a church and concert instrument. They strive to become acquainted with the hymns and services of all churches as well as to become familiar with contemporary secular works.

This year's study has been confined to American composers and their compositions. One public recital was given on the Kibbe Memorial organ, and a good will recital was presented at Friends University in Wichita, Kansas.

Mr. Arthur Poister, one of America's foremost organists was presented in recital on the Kibbe Memorial organ March 9, 1939. Mr. Riemenschneider was also the guest of the club after his dedicatory recital in October. He gave an informal lecture on Bach for the club and guests at the home of the club president, Mrs. Redic.

The club has again been honored by one of America's outstanding organists and composers. Mr. Robert Bidell of Brooklyn, N. Y., dedicated one of his compositions to the club. The club has had two similar dedications in the past.



THE CAMPUS PLAYERS

Long hours of practicing "ah, ay, ee, oo", of trying for graceful gestures until muscles scream, of mumbling lines feverishly even in sleep, that's what is behind the itching layers of grease paint masking an actor's face. And yet, what Campus Player would give up the long, tedious hours, the suspense and exhilaration of the night of the show, the gay camaraderie between scenes, the rollicking, unforgettable anecdotes which take a curtain call at each reunion? Who would forego the furious verbal lashing of "the indomitable Graham", salved a moment later by her swift smile, or who will forget her as the tragic, brilliant Queen Elizabeth?

PARSONS
GREEN
GRAHAM
HUBENETT
KRELL
LITTLE
MCCALL

Her tireless energy and ingenuity transform stubborn bolts of fabric into rich costumes, wooden robots with dramatic aspirations into skilled actors, and even instill in weak-kneed flats the courage to present a united front for another show.

Under the direction of this ardent guardian angel, the Campus Players presentation of "Elizabeth, the Queen", featuring the return of former stars, highlighted a memorable dramatic season.



THE LENEANS

BIRCHENOUGH
HENDRICKS
SHOOK
LITTLE
LEFTWICH
BOLES

*

SHUSTER
CARRIER
VAN NATTA

Twelve years ago Dr. A. E. Kirk, then president of Southwestern, asked Miss Edith Dielmann to be responsible for a new organization to be called the Leneans. This group was to choose a Biblical play each year and present it over the Southwest Kansas Conference as many times as possible. Through the years this group has not ceased to be a responsibility. Let us present this year's officers: Richard Leftwich, who fills the enviable position of stage manager, enviable because a stage manager is one who spends his time watching his helpers help; "Herbie" Hendricks, who reaches down in his hip pocket, pulls out a big money bag and says: "A second W. T., yep, that's me"; Eula Van Natta, who sends out the advertising; and Elizabeth Little, president of the organization.

The play chosen this year was "Judith", the story of which revolved around Judith, a crippled slave girl of Pontius Pilate who was healed and converted to the new faith by Jesus. Pilate, horrified and conscience-stricken at the thought of the part he played in the crucifixion of Christ, exclaims, "My hands will never be clean again. Never again!" and the play ends with the uniting of Ctesiphon and Judith and his avowal that he will follow Christ.

From February 5 to April 9, the play was presented 22 times.



THE ENGLISH CLUB

Though it is called the "English Club" and though everything stops for tea at four o'clock, monocles and broad "a's" do not prevail at the monthly Sunday afternoon meetings of the Southwestern English Club.

Rather, one may expect to hear muted music and the review of a book, play or poem. The club is divided into three study groups dealing separately with the novel, the drama, and poetry. Each group, with its faculty sponsor, meets to discuss pertinent problems in its specific field.

One of the major projects of the year was the publication of the fifth edition of *The Fledgling*. This small volume of poetry, notable for its diversity of subject matter and skill of execution, was edited by Betty Miller.

Another highlight of the year was the dinner of March 24, when Dr. J. Duncan Spaeth addressed the group.

Dr. T. Reese Marsh, head of the department, with Dr. Annette Andersen and Miss Margaret Miller, was responsible for a great measure of the success of the club during the past year.

VAN NATTA
WRIGHT, A.
CRAIG
CONKLIN
PHILLIPPI
ANDERSON
MILLER
ALLEN
STOLLET

*

WRIGHT, P.
DEMAREE
WELCH
STORY
RIGGS
STANLEY
ROBBINS
GREEN

*

SCHLENZ
SHELDON
ANDERSON
GLASS
DEAN
LIPPOLDT



THE MOUNDBUILDER

YOULE
DUNGAN
WOMELDORF

*

HUFF
HUBENETT
MOOTS
BASORE
VOLKLAND

*

WRIGHT
MILLER
VANLANINGHAM
DULANEY

*

WARNER,
Bus. Mgr.
SCHWINT,
Editor

"Where's Johnny?" "Oh, he'll be here after a while; he's only half an hour late now." Such chatter usually opens a *Moundbuilder* staff meeting. "Johnny" is none other than Clark Moots, who got the name of Johnny-on-the-Spot by being about an hour and a half late at a staff meeting last fall.

Such jokes and friendliness have made working a little easier for the staff. The waffle supper in the fall served to get all members acquainted with the plans for the book, and from then on informal meetings were held at various times. There have been times, of course, which were not so much fun—writing copy and trying to get it in on time (see A1), reading proof, or trying to get groups together for pictures. Then there was the big surprise the editor got when he opened a package of proof only to find an inset had not been placed over a certain section of a locker room scene and there was *barely* time to make it over.

And so with a lot of work and a little fun on the side, the staff presents the 1939 *Moundbuilder*. Thus far it has been ours; now it belongs to you—we hope you like it.



KAPPA RHO PEP CLUB

Original with everything except Southwestern Spirit and always carrying an old time dose of that is one of the common characteristics of the snappiest gang of fellows on the hill. Whenever a group of classy looking white sweaters with a Greek insignia on the outside of them and a smiling chunk of live wire on the inside of them get together, you can expect a mass generation of enthusiasm.

Since its organization, it has functioned as a fanfare of fun and frolic, a fruitful filtration of far-fetched felicity, and a fascinating fulfillment of furious feverish flirtations. In other words Kappa Rho is synonymous with anything pertaining to school pep and school spirit.

Radio sponsors were green with envy when Rod Brown and his Kappa Rho swing band presented their assembly program. Yes, and the stunt at the game when lovely Aida, the hero, the villain and the entire cast presented the musical entitled "Who Spit?"

A limited membership of twenty-four is maintained. The pledges each year are carefully rushed, but not so carefully initiated. The yearly calender of events is climaxed each year with the spring "Sweetheart" banquet.

Harlan Lenander was first semester president for the group, and Bob Youle ascended to the throne for the second semester.

PICKERING
HAYS
ROSS
SEEVERS
ALLEN
LENANDER
BRUMMITT
SCHWINT

*

BELT
KEYES
DUNGAN
MOOTS
BROADIE
PENNICK
BENTON
WHITE

*

BROWN
HOLCOMB
FLEENER
YOULE
REYNOLDS
FOSTER



K. K. PEP CLUB

HUMBURG
ROBINSON
BAXTER
DURNIL
HUBENETT
YOULE
BERGEVIN

*

SMITH
CAMPBELL
BERRY
MOORE
BECK
TRUMBULL

*

LEHMAN
SEEVERS
BROWNLIE
ALLEY
McDERMOTT
PEDEN
GREEN

Like the riddle of the Sphinx—who was a woman, too—stands the query as to the meaning of those twin K's. It seems to have debunked the old theory of women and secrets. But whatever KK's initial meaning, the one it has for Southwestern, to put it in black and white, is pep and enthusiasm.

For these girls stand behind everything labeled "S. C." except purple cats—to which they are allergic—and they insist they won't be behind them. KK loyalty and spirit have made their contribution to the activity and interest of the school year—a prize-winning Homecoming float, Rush Week activities and the traditional fishmonger and perambulator of Pledge Week, the Toytown Parade with Dopey and Donald Duck, as well as individual service and recognition.

Within the club there is a code of personal sportsmanship and achievement, binding each girl to Southwestern and to KK and the traditions of both.



JINX JANE PEP CLUB

Noted for their personality and pep and their loyalty to S. C., the Jinx Janes lead the student body in general enthusiasm for all athletic events of the year.

Symbolizing their loyalty are their purple and white uniforms bearing the insignia of the Jinx, that spirit of the Builders which leads "our valiant heroes" to victory. Not only do these thirty-five girls lead in backing up the Builders, but they are outstanding in society, scholarship and campus leadership.

This year's activities began with the imbuing of every freshman with the true Southwestern spirit when the Jinx was unveiled with appropriate ceremony at a special pep assembly. Stunts at games and assemblies and cooperation with the band and students were climaxed with the ceremonial crowning of the Builder C. I. C. champions at the final home game of the season.

At every game, in their special section behind the team, these pepsters were "up and at 'em" from the starting whistle 'till the final strains of Alma Mater. Numerous social events were highlighted by rush week, when ten pledges were voted into membership, and the annual spring banquet.

VINSONHALER
STEVICK, M.
YERKES
VANNATTA
CROW
KING
CAFFREY
CAMPBELL

*

BRIDGEWATER
POTTER
SPITZE
TOBIAS
KIDDOW
LIPPOLDT
DIETERICH
STEVICK, D.
WRIGHT

*

ROBBINS
STORY
MASTERTON
SMITH
LITTLE
RALL
JOHNSON
SHOOK
MCNEIL
DULANEY

ALLEN, L.
ALLEN, V.
ANDERSON
BAKER
BOLES, P.
BOLES, W.
BORGER,
BROADIE
BROWN

*

BROWNLEE
CAFFREY
CAMPBELL
CARROW
CARSON
CHATHAM
CLOUD
CONARD
COUNTRYMAN

*

CROW
EVERS
HERR
HAINES
JEFFERIES
MARSH
MCCAFFREE
MONYPENY
MOSSMAN

*

MILLER, B.
MILLER, H.
MURRAY
MUSICK
NEFF
NURSE
POUNDSTONE
POUNDSTONE
RICKARD

*

SHELDON
SMISCHNY
STOLLEI
VINSONHALER
WHITE
WRIGHT, A.
WRIGHT, P.
YOULE

ALLEN, L.
ALLEN, V.
ANDERSON
BAKER
BOLES, P.
BOLES, W.
BORGER,
BROADIE
BROWN

*

BROWNLEE
CAFFEY
CAMPBELL
CARROW
CARSON
CHATHAM
CLOUD
CONARD
COUNTRYMAN

*

CROW
EVERS
HERR
HAINES
JEFFERIES
MARSH
McCAFFREE
MONYPENY
MOSSMAN

*

MILLER, B.
MILLER, H.
MURRAY
MUSICK
NEFF
NURSE
POUNDSTONE, W.
POUNDSTONE, M.
RICKARD

*

SHELDON
SMISCHNY
STOLLEI
VINSONHALER
WHITE
WRIGHT, A.
WRIGHT, P.
YOULE



PI GAMMA MU

Southwestern has acquired national prominence and recognition as the headquarters of the National Social Science Honor Society, Pi Gamma Mu, which has now one hundred twenty-five chapters in colleges and universities all over the United States, in Hawaii, the Phillippines, and one in a foreign country—at the University of Toronto—with a total membership of 25,000.

Pi Gamma Mu was founded by our dean, Dr. Leroy Allen, in 1924 when he was head of the department of Economics. He saw the need for more cooperation between students of the several branches of social science, all of which must make contributions of knowledge if our social problems are to be solved. Dean Allen, therefore, suggested that a general social science honor society be established here and that one college in each of the forty-eight states receive an invitation to form one of the Charter chapters of the new society patterned after the one at Southwestern. The plan met with great enthusiasm, and today Pi Gamma Mu is an organization of national importance and influence.

The president of the Kansas Alpha chapter is Virginia Allen.

After the presentation of some notable scientific paper to the members of the club on Saturday afternoons, tea must be served, presumably to help consume the mass of scientific material placed in their reach, but perhaps it is just to relieve the drouth.

The members of this very active club do not, however, limit their thoughts to problems of scientific nature. The meetings are definitely social in nature and the informal discussions following the formal meeting are extremely beneficial. Arthur Stauffacher and T. D. Morgan were the "chief tea toppers" during the year.

PHYSICAL SCIENCE CLUB

Top row:

ROSS, BAYNE, HILDRETH

Third row:

SMITH, LENANDER, SPITZE,
SEEVERS, LYON, PLUM, SCHWINT

Second row:

KRAUSE, WHITE, GERST-
BURGER, SEBESTA, MORGAN,
TAYLOR, GULICK, GROVES

Bottom row:

BERTSCH, STAUFFACHER, OTT,
PATTON, WOMELDORF, WARD,
RATCLIFF, COUCH, ALBRIGHT



Top row:

SHELL, MCCAFFREE, MAC-
GREGOR, MOSSMAN, CHAPIN

Middle row:

BAKER, ALLEN, MOOTS,
YOULE, WHITE

Bottom row:

ROBBINS, BROWNLEE, GARD-
NER, SPITZE, MILLER, YAR-
BERRY



PI KAPPA DELTA

Southwestern College illumination has filtered into a great many of the leading forensic circles during the past years. Climaxing the annual functions of this group is the annual invitation debate tournament which brings together the outstanding orators and debaters of the entire Middle West.

This year has been a good one for the Builder persuasive speakers. Southwestern made high rankings all year and concluded the season by placing in debate, oratory, and extemp at the state meet.

Lucille Robbins served as president; Barbara Gardner as secretary; and Robert Youle as business manager.

A trip
Miss Chal
the Sigma
Durin
dinners.
Mem
of the hor



Th
materia
Th
of imp
playing
Ru

A trip to Pineville, Louisiana, started off a year of hard work for the Mu Chapter of Kappa Omicron. Miss Chalcea White and Thelma Nurse, with the national president, went to Pineville to pledge and initiate the Sigma Chapter of Kappa Omicron.

During the year, Kappa Omicron prepares and serves numerous teas, luncheons, formal and informal dinners. Such activities help support the organization.

Members are selected on a basis of initiative, leadership, and scholarship from the upper twenty per cent of the home economics department. Winifred Brown is president.

KAPPA OMICRON



Top row:

WENIGER, RICKERS, BEEMAN,
GEE, WHITE, KIDDOO

Bottom row:

BROWN, LIPPOLDT, NURSE,
EVERS, SPITZE



Top row:

WENIGER, MCGINNESS,
KNEPPER, RICKERS, TOBIAS,
BEEMAN, NURSE, SPIIZE

Middle row:

DAUGHENBAUGH, BERGDALL,
BERRY, ORMES, LIPPOLDT,
BROWN, PARTRIDGE

Bottom row:

ALLEN, EVERS, GEE, BATY,
WHITE, KIDDOO

GAMMA OMICRON

The bi-monthly meetings of Gamma Omicron, home economics organization, combine fun with instructive materials that cannot be presented in regular class meetings.

The height of activity for the past year was Gamma's Christmas "Kid" party. After short discussions of important topics given by specialists in the home economics field, members spent the rest of the evening playing kid games. Toys used at the party were then distributed to the underprivileged children of Winfield.

Ruth Baty and Geraldine Gee were the first and second semester presidents.

Three members of the Social Science-International Relations club distinguished the local club as well as themselves and Southwestern this year when they were elected to offices of national importance at the Mississippi Valley Convention of the club at Omaha. Betty Miller was elected president at the convention, Clarence Borger, treasurer, and Virginia Allen, corresponding secretary. The S. C. club brought further laurels to Southwestern when it was awarded the honor of being host to the 1940 Mississippi Valley Convention.

Meeting every two weeks, the local group studies social problems of today and hears speakers who make a study of such problems.

THE SOCIAL SCIENCE CLUB

Top row:

CHATHAM, GULICK, McCAFREE, THORNE, RECCIUS, MACGREGOR, SHIELDS, TREADWAY, WILSON, SMISCHNY, RIEBE.

Middle row:

BROWNIER, ALLEN, V. ANDERSON, MILLER, B. SHELDON, EMBERS, WRIGHT, FRY, HOLMAN, ALLEN, L., YOLE, HERR, GLASS.

Bottom row:

DAUGHERTY, MOOIS, WARREN, RICKARD, CRABB, BORGER, LIVENGOD, MITCHELL, SHELL, PHILLIPPI.



Top row:

MASUDA, DIETERICH, CONARD, LEWIS, POUNDSTONE, SEIZKORN, ROSS, WILSON, REIMER, MITCHELL.

Middle row:

LALLEMENT, METTLING, AKERS, KRAUSE, J., SHAFT, CRAIG, KRAUSE, N., WRIGHT, KRAUSE, O., ANDERSON.

Bottom row:

CHAVEZ, SHELDON, BRIGHT, GARDNER, COUNTRYMAN, SNYDER, WALKER, COMPTON, SMITH, SHERRING.



THE COSMOPOLITAN CLUB

"The melting pot of S. C." perhaps best describes the Cosmopolitan club. Although there are ten Americans to every foreigner, foreign students are accepted for membership before the native students. A member of the national organization, the local chapter meets bi-weekly with programs typical of all foreign nations. This theme is also carried out at the fall and spring banquets. An exchange club with Manhattan was carried on this year. Each school attended a banquet at the other school. Two members attended the regular Cosmopolitan meeting at Boulder at Christmas time.

In the words of Frank Countryman, president, the club "just tries to carry out the cosmopolitan spirit."

Build
the college,
group of th
promote at
were entere
Spons
as vice-pres

THE

Top row:

CLOUD, WHITE, PARSONS.

Bottom row:

GROVES, WEN, KING, BRAY.

Top row:

BACKUS, FLE, NORTON, WILSON.

Middle row:

LITTLE, CROW, BAXTER, VANNA.

Bottom row:

MILLER, GLASS, LANINGHAM, RO.

WRIGHT, Editor, GEORGE, B.

THE

The pu
since after t
that said is
impossibility
Its sma
blanket. H
year, the st

Builderettes—and they are truly that. This ambitious group of girls, who are the feminine athletes of the college, sold pencils with the Builder basketball schedule on them and made enough money to take a group of their members to Emporia and Pittsburg to attend the basketball games. Always on the alert to promote athletic activities, these girls sponsored a volley ball tournament in December, in which eight colleges were entered, and carried off top honors. They also attended a similar tournament at McPherson College.

Sponsored by Lillian Cloud, these pepsters were headed by Marjorie Parsons, with Carol King acting as vice-president and Rachel Bray as secretary-treasurer.

THE BUILDERETTES



Top row:
CLOUD, WHITE, DEAN, OTEY,
PARSONS.

Bottom row:
GROVES, WENIGER, FOSTER,
KING, BRAY.



Top row:
BACKUS, FLEENER, GREEN,
NORTON, WILSON.

Middle row:
LITTLE, CROW, WALLACE,
BAXTER, VAN NATTIA, SHUSTER.

Bottom row:
MILLER, GLASS, STORV, VAN-
LANSINGHAM, ROBBINS.

WRIGHT, *Editor*
GOFORTH, *Bus. Mgr.*

THE COLLEGIAN

The publication of the Southwestern "Collegian" has about it the delicious flavor of the unexpected, since after the appearance of each issue necessity allots just enough time that the collegiate public concludes that said issue was, apparently, the last. But suddenly the business manager finds ad-selling not an utter impossibility and lo! there is a "Collegian".

Its small size and infrequency of publication make it difficult to keep the sheet from turning into a wet blanket. However, with a little cooperation, a lot of effort, and the epic news of the 1938-39 Southwestern year, the staff has tried to give its public "a newspaper, not a publication".

The Epworth League functions as a phase of Grace Methodist Church and plays an important part in the lives of the students. Programs are especially designed to meet both the spiritual and social needs of the college group, and leadership is chosen from outstanding personalities in the community and on the campus.

At the opening of school, there is the long-remembered ghost walk, where first introductions are often made. The League completes its year with an outdoor meeting around a campfire with all participating in games, songs, and a few moments of meditative thinking.

THE COLLEGE EPWORTH LEAGUE

Top row:

PARSONS, SMITH, D., DIET-
ERICH, GILBERT, BORGER,
GROSSMAN, KRAUSE.

Middle row:

SMITH, MAR., VAN GUNDY,
SMITH, MUR., MCNEIL, PHIL-
LIPS, GROVES.

Bottom row:

SHERRING, SHELL, COUNTRY-
MAN, ECKLE, MILLER, WOMEL-
DORF, SIMS.



THE GRACE CHURCH CHOIR

The Grace Church Choir, composed of more than sixty college students, was under the direction of Professor C. O. Brown this year. "The Holy City", by Gaul, presented at the close of the first semester, featured the following soloists: Wava Bachman Allbaugh, Wichita; Joe E. Hume, Wichita; Mrs. George T. McNeish, Winfield; and Warren Allen, Cunningham.

The choir received much favorable comment for its presentation on Palm Sunday of "The Messiah". Both oratorios were accompanied by the church orchestra, with Miss Grace Sellers at the organ.

In Sep
Time's bea
on good b
representa
they hand
thereof acc
case.

INTE

Top row:

ROHL, GRAHA
ANDER, HOLCOM

Bottom row:

WRIGHT, ME
NURSE, BROWN

Top row:

SMISCHNY, M
BORGER, SHUM
CHAPIN, WOMEL
SMITH, MAR.

Middle row:

PHILLIPS, D
DIETERICH, M
DIETERICH, T. G
SHIELDON, MCNE

Bottom row:

TRUMBULL
SETZGERN, GAR
CHATHAM, M
RICKARD

STUD

Beaus
does not co
their mood
ing, persona
training co
and Harold

In September the leaves and our social calendar become lined with red, Rush Week tweaks old Father Time's beard, and Pledge Week treads hard on his heels. Freshmen are on needles and pins, and societies on good behavior—or at swords points. Then the Inter-Society Council, a melting-pot wherein simmer the representatives and conflicts of the societies, comes to the aid of the party. Thus throughout the year, they handle any "pretty kettle of fish" which may be stirred up between societies and apportion the contents thereof accordingly. Which all proves that eleven cooks spoil neither the broth nor the brotherhood in this case.

INTER-SOCIETY COUNCIL



Top row:
ROHL, GRAHAM, CLOUD, LEN-
ANDER, HOLCOMB

Bottom row:
WRIGHT, MEEKER, LITTLE,
NURSE, BROWN, ROBBINS



Top row:
SMISCHNY, MARTIN, SHOOK,
BORGER, SHUMATE, ECKEL,
CHAPIN, WOMELDORF, MOORE,
SMITH, MAR.

Middle row:
PHILLIPS, DEAN, WHITE,
DIETERICH, M., SMITH, MUR.,
DIETERICH, T., GEE, METTLING,
SHILDON, McNEIL

Bottom row:
TRUMBULL, MCGINNESS,
SETZKORN, GARDNER, NURSE,
CHATHAM, MILLER, WHITE,
RICKARD

STUDENT CHRISTIAN MOVEMENT

Because all work and no play make Jack a dull boy, the Student Christian Movement of Southwestern does not confine its activities to study alone. Meetings where students are free to attend the program befitting their mood of the day intercept the serious meetings of religious training. Three commissions, creative living, personal relations and creative leisure, are under the leadership of active S. C. M. members. At the state training conference at Wichita in March, attended by a number of Southwestern students, Phyllis Shook and Harold Rickard were co-chairman of the regional creative leisure commission.



PERSONALITIES



CLARENCE BORGER

VIRGINIA MOORE



PEGGY WRIGHT

CHALMER WOODARD



ROBERT YOULE

MARJORIE PARSONS



MASTER BUILDERS



Alta Whitsell

Homecoming Queen





Harriett Alley
Moundbuilder Queen





Kathryn Green
Queen of May





Edgar Hinshaw
Master of Ceremonies





Chalmer Woodard
Student President



CARLE DIX

HARRIET ALLEY



MAXINE DIETERICH

STEPHEN WHITE



DELMAR SEEVERS

MARGARET SMITH



POPULAR UNDERCLASSMEN

P F F F - - - - - T

(or the Jinx speaks)

Another year—a few more hours, well we live and yearn . . . Remember the I'll-figure-it-out-for-myself freshman who thought that the Alumni Field was made of a special alloy. The more inquisitive freshie wanted to know what kind of tobacco the pipe organ used. There was one freshman with a future who soon learned that in the beginning the earth was so hot that it rotated fiercely on its own axis . . . While listening to a slay by slay description, the following scores were recorded: Alabama 38, Washington 29, Lincoln 33, and Phillipps 66 . . . And any girl who kisses Rod Brown is bound to feel a little down in the mouth. . . . The moving picture industry is just like a game of checkers; the producer says to the public, "It's your movie" . . . The modern girl likes to be given an order if it's in the form of a mandate . . . Can you feature the absent minded professor singing "There's A Far Away Look in Your Eyes" . . . Mass is what you put before production to get automobiles. . . There's still no doubt about it, what this world needs is a good five cent guitar. . . There was once a budding musician on the campus who started a number in B flat and ended it in fourteen minutes flat . . . Don't forget that Shakespeak said, "All the world's a stooge" . . . A corsage is what the florist stays for, the woman prays for and the man pays for.

A hat is that thing which if you don't wear you are collegiate. . . . Anyone who sticks a dagger in my ribs is a man after my own heart.

DOLLAR DIPLO-MAPS

Dizzy Drivel of Drowsy Dupes!
(A by-product from the Land of Snores)

Enter the nightmare:

Pest: "Stick your head out. I can't Syria."

Budapest: "Oh, you give me a Spain in the neck."

Pest: "Alpine my whole life away if you don't come out."

Budapest: "That would be a Crimea."

Pest: "Alicante get along without you."

Budapest: "Don't be Sicily."

Pest: "Would you like to stroll down the Polish Corridor with me?"

Budapest: "You'd have to Prussia your trousers first. There's hardly a Greece left in them."

Pest: "Genoa friend of mine?"

Budapest: "You mean the fighter who is always Dublin up his fists?"

Pest: "Of Corsica."

Budapest: "Oh, he died Munich years ago."

Pest: "Prague take it, anyhow! Where did that Glasgow?"

Budapest: "I don't know. Look at that mule over there. It's Black, Sea."

Pest: "Yeah, that mule may be Spanish, but it's always Balkan."

Budapest: "What comes before Crete?"

Pest: "Con."

P F F F - - - - - T

Budapest: "All Rhodes lead to Rome. Let's go for a walk."

Pest: "Lisbon here, you! I'd rather Rumania here."

Budapest: "All right then, Vienna gonna do it."

Pest: "Oh, Hague! Now it's done!"

Budapest: "My, such Volga language. What's done?"

Pest: "I ate a watermelon and forgot to throw away the Rhine."

Budapest: "Let's get a Poland go fishing."

Pest: "No, I'm waiting for a fellow to Tunis piano for me."

Budapest: "Venice he coming?"

Pest: "Ukraine never tell."

Budapest: "Good-bye then, you go Norway and I'll go mine."



It is getting so that one wonders if a nation is an aggregation or an aggravation of individuals. . . Seen: A campus worker cutting grass with scissors. Shear nonsense we'd call it. . . While the government was disposing of swine, a few road hogs should have been plowed under. . . The Acme of Timidity: The fellow who runs whenever he sees a professor

coming (He's a fugitive from a brain gang). . . If the custom of tipping were abolished, perhaps the world conditions would be more stable.

There is always plenty of sound advice coming from the sidelines. . . Just as an auto was about to run over one of our dear professors, he took steps to prevent it. . . There was a scrub team once that really got cleaned. It was pretty well washed up anyway. . . If the old days were here, we'd probably still be horsing around. . . I suppose you will give a Psi of relief when you learn that my cold is better. (I took some Epsilon salts to cure it). Last night there was a good show at the Theta. They showed the Lambda walk. Omego see it again. They also showed the latest Nu's of the day. . . Horse races are like movies, they always end neck and neck. . . Still there's a moron to every tale . . . We like our Christmas snowstorms short and sleet. . . A knowledge of hare conditioning is doubtlessly an asset to rabbit raising . . . Many a cup of coffee has furnished grounds for divorce. . . The belt line still furnishes plenty of deepseated emotion. . . Winchell of the boarding club—"I'll be back in a flash with a hash."

P. S. Dear Doc.: We think this is much funnier than an index.

—The JINX

EDITORIAL

It's complete—the job is done and another *Moundbuilder* will take its place along with the various yearbooks of '39 and all the preceding *Moundbuilders*. The success of any yearbook is largely due to the loyal efforts of the staff who contribute their work to the hands of the editor who, in return, offers them little thanks.

For this reason I have devoted this space to recognize each staff member and offer my personal thanks to: Marcia Hubenett, assistant editor, for the artwork in the opening section and division pages; the four class editors; Marian Basore, senior class; Clark Moots, junior class; Betty Dulaney, sophomore class; Geraldine Van Laningham, freshman class; for their efficient handling of the class sections; Rex Huff and Harry Womeldorf, assistant photographers; Bob Youle, sports editor; Wesley Woodson, artist, for the sketches in the class sections; Earle Volkland, artist, for the portrait sketches in the feature section; Earl Dungan, for his copy writing; Peggy Wright, *Collegian* editor, for her Story of the Year; Marlin Wallace, for his permission to use his *Collegian* column in the Piff—t section; Miss Miller, faculty advisor, for her guidance over the rough spots and last but not least Virgil Bayne, my laboratory partner, for so nobly carrying on during my frequent absences.

And so—here it is. Throughout the year it has haunted my thoughts and dragged my steps; I've loved it and I've hated it, but now it's yours to criticize, if you so desire, or to cherish as a *good* record of the events of '38 and '39 on the Campus of Southwestern College.

The Editor.

WINFIELD SUBSCRIBERS

Josh Wallace, 221 E. 11th
 Elmer Z. Reeve, Winfield Bus Service
 First National Bank, 900 Main
 Winfield National Bank, 901 Main
 Chamber of Commerce, 921 Millington
 Drs. Snyder, Jones, Snyder & Snyder, 103½
 E. 9th
 Drs. Hilfinger & Martin, 103½ E. 9th
 Drs. Bernstorf & Ralls, 104½ W. 9th
 Dr. I. W. Bean, 910½ Main
 Dr. N. B. Fall, 905½ Main
 Dr. C. C. Hawke, 104½ W. 9th
 Dr. M. J. Dunbar, 103½ E. 9th
 Dr. F. M. Wilmer, 103½ E. 9th
 Dr. K. A. Benson, 103½ E. 9th
 Dr. C. M. McCue, 104½ W. 9th
 College Hill Barber Shop, Lester Belt, Prop.
 College Hill Drug Store, J. D. Mundis, Prop.
 Hickerson Studio, 815½ Main
 Yellow Cab Co., 312 E. 9th

McGregor's Hardware, 123 E. 9th
 M. B. Kerr Co., 112 E. 9th
 Gray Clothing Co., 819 Main
 Brown-McDonald Co., 721 Main
 Sheneman Meat Market, 917 Main
 C. R. Anthony Co., 906 Main
 Study Clothing Co., 820 Main
 Stuber Brothers, 1110 Main
 H. L. Barbour, 116 E. 9th
 H. P. Gott, Gott Mfg. Co.
 P. J. Sonner, Sonner Burner Co.
 Jack Lane Chevrolet Co., 115 W. 8th
 Garver Brothers, 811 Main
 Winfield Steam Laundry, 612 Main
 Guymon-Petro Mercantile Co., 512 Main
 Walnut Valley Fruit Co., 506 Main
 Winfield Dairy, 114 W. 11th
 Brettun Hotel, 621 Main
 La Gonda Hotel, 222 E. 9th
 Rev. C. A. Kitch, 303 E. 11th
 M. J. Holmes, American Railway Express

BUYING A CAMERA

these days is more than just purchasing something to "take pictures."

You are buying good times, an appreciation for beauty, and a wealth of happy memories.

In selecting the camera to do everything you expect at the lowest possible price, be sure to consult the store which has been the Camera Headquarters in Kansas for fifty-one years



LAWRENCE PHOTO SUPPLY CO.

149 NORTH BROADWAY

WICHITA, KANSAS

Write for a Free Catalogue

Instruments of Musical Merit



Whether a magnificent pipe organ such as recently installed in Southwestern College or a small piano such as you may desire for your home, the same quality of beautiful tone and fine workmanship is clearly evident to the critical musician as well as the layman.

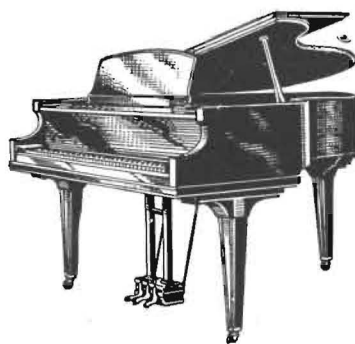

Established in 1857, the W. W. Kimball Company has an unequaled and an unbroken record of 82 years in the service of American music lovers. The same family that founded the business owns and operates it today.

The W. W. Kimball Company has during its existence manufactured over half a million pianos and installed thousands of pipe organs not only in the U. S. A., but in Europe, South Africa, China and Japan.



For your musical requirements, consult Kimball—when contemplating the purchase of a pipe organ our technical representative is at your command for advice—when a piano is considered, call on our local dealer.



W.W. KIMBALL Co.
CHICAGO

A large, three-dimensional number '25' is rendered in a bold, sans-serif font. The number is white with a thick black outline and a grey shadow on its right side, giving it a 3D appearance. From the bottom of the '5', a long, thin stack of yearbooks or books extends outwards to the left, creating a sense of depth and history.

YEARS

of Building School Yearbooks

● Twenty-five years ago the first college annual of our career was lovingly delivered into the hands of the staff. The co-ed editor's hair-do was reminiscent of a lovely hay-stack, and the business manager wore a high, stiff collar and fancy flaps on his pockets.

● Time has changed many things since then, and our methods with them; but what we learned about thoroughly good quality and unfailing integrity in those twenty-five years goes into every yearbook produced in our plant today.

MIDLAND PRINTING COMPANY

J E F F E R S O N C I T Y , M I S S O U R I

Burger Blair

OF
KANSAS CITY



MAKERS OF PERFECT PRINTING PLATES
DESIGNERS OF DISTINGUISHED YEAR BOOKS