



*McNair*

STUDENT YEARBOOK SO

WINFIELD, KANSAS ★ DITE

MANAGER, *Joe Buckles*, ST, S

1944, AND THE



WAR

# BUILDER

K (SOUTHWESTERN COLLEGE ★ ★ IN

★ EDITED BY *Evangeline Jackson*, BUSINESS

s, ASST, *Sue Doi*, ADVISER, *Margaret Miller*.

WARTIME EDITION ★ ★ ★ ★ ★ ★ ★

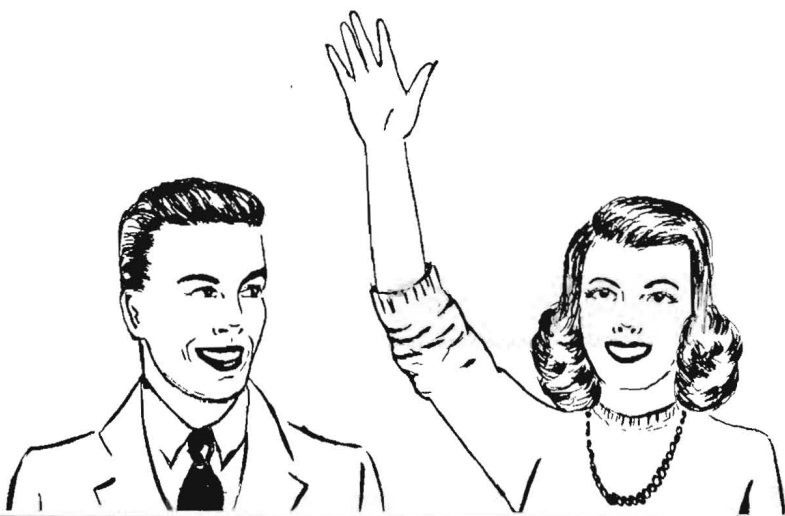

NO DIM OUT ON

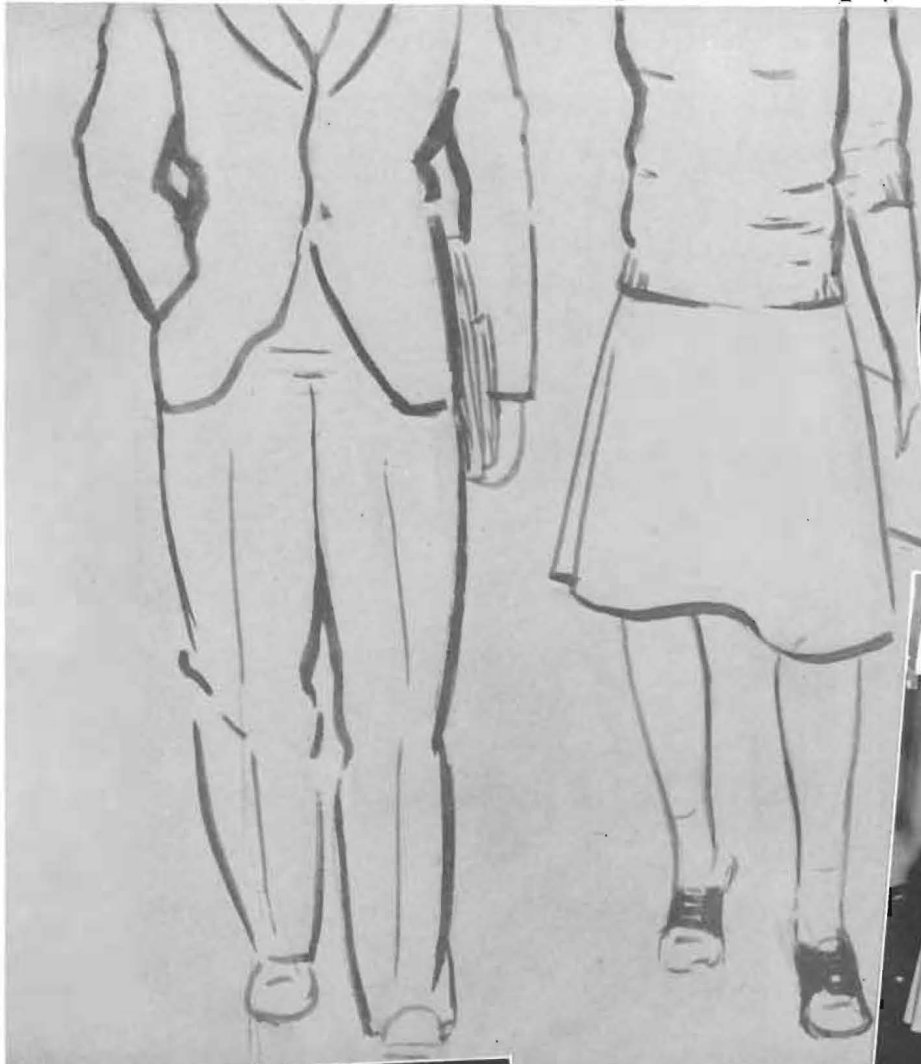



IT ON T

# Builder Campus

WHERE YOUNG IDEAS ARE AT WORK





### GOLD STAR ROLL

ROBERT W CRAYFORD  
JAMES HARROD MORRIS  
JACK POOLE  
ROBERT ELBERT SPEAS  
LEWIS JULIAN  
RICHARD GUNKEL  
HAL JOHNSON COCHRAN  
DON GOFORTH  
CECIL PORTER  
DON STROTHER  
LOVELL STUBER  
HOWARD McQUERRY  
HERBERT DAVIS  
DORELL GEREKE  
JOHN HARRISON  
ROBERT KENNY  
ROBERT MISAK  
CRAIG TETERIC  
JAMES W PETERSON  
MAX SHAY  
H. G HARNDON  
HAROLD JAMES KUHN



## *To Those Who Serve*

This book is dedicated to the ever-increasing number of sons and daughters of Southwestern who have gone out from the classroom, from careers just beginning or careers well-established to serve in the armed forces of the United Nations. This college generation has witnessed stirring and tragic events. Normal activities have been disrupted. Adjustments have had to be made. Those remaining in school, remembering their responsibility to those who have gone to the far places of the earth, have done their duty as they saw it. All have had to make sacrifices, but the greatest sacrifice is that represented by the gold star on the service flag. In the midst of these disturbing days we pause to offer tribute to that courageous Builder spirit which is ours to share.

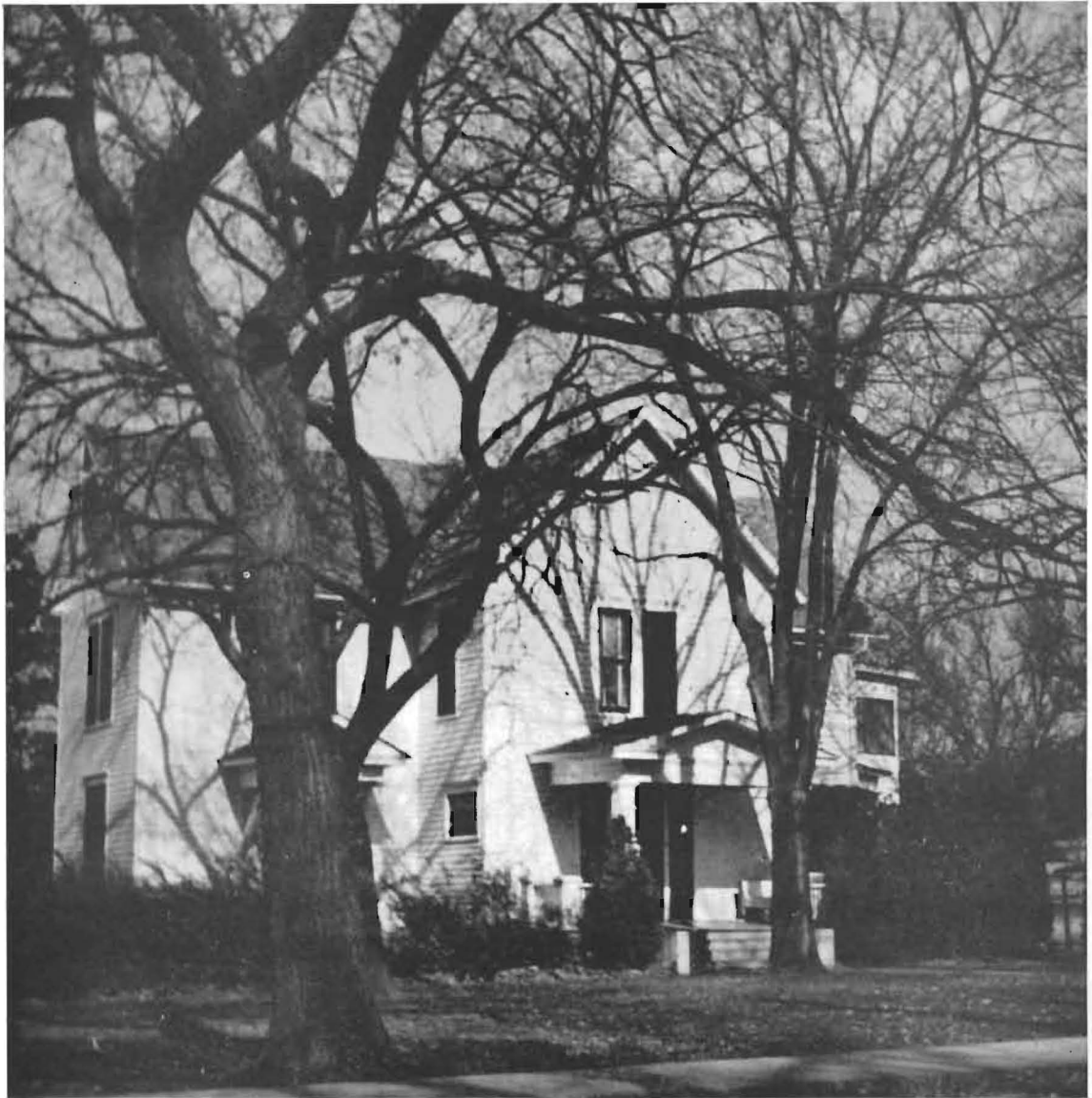

## Schofield's

A friendly welcome greets all those students in the span of a college year who enter the doors of the president's home, and its graciousness is but a reflection of those who live within.

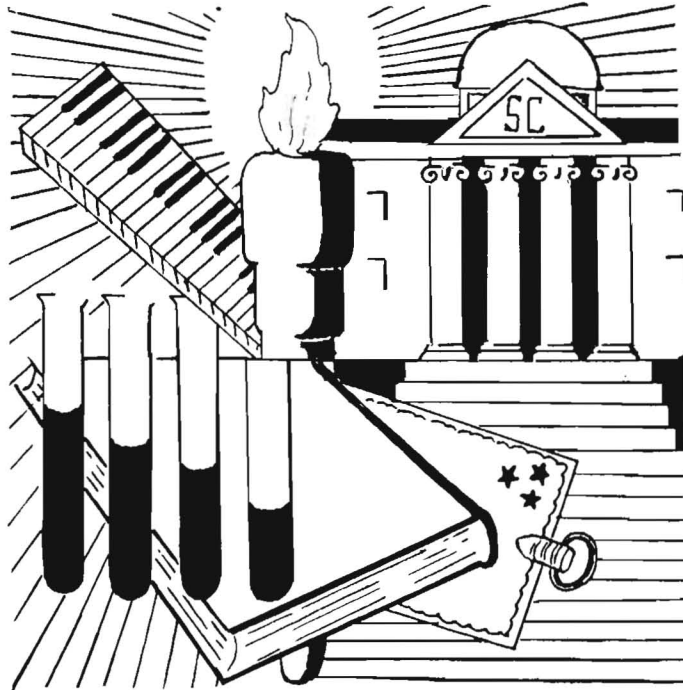

## *We Plan for Tomorrow*

in order that Southwestern may continue to grow as a vital force in the education of youth. A college to be effective does not "just grow" like Topsy, but must make careful plans. To be most effective this involves cooperation between students and administration. Post-war education will differ in a number of ways from that of pre-war days; hence plans must be made now, plans with elasticity and adaptability. We are drawing those plans which will provide a larger and more adequate program for buildings, curricula, activities and students tomorrow, as well as maintaining as far as possible our current program and standards.



## The President

Dr. Charles Edwin Schofield has known Southwestern college best at a time of world strife and turmoil, for it has been the past two years that he has served as S. C.'s "Prexy." His religious and educational background and sincere interest in students and their problems have well-equipped him to accomplish the task of college administration in a period of world emergency.

An eye to present needs, dovetailed with striking plans for the future of Southwestern, indicate to all Builders that the Builder Spirit lives and will long live in the hearts of individuals like Dr. Schofield, who has succeeded in establishing a co-operative type of student-faculty-administrator relationship which will endure.

President Schofield combines genuine ideals, modern social thought, a distinctive sense of humor and fine executive ability in attending with estimable efficiency and unfailing kindness to the myriad tasks that fall upon the shoulders of a college president.





## The Deans

*Left:* DR. LYMAN S. JOHNSON  
Dean of the College

*Below:* MISS CHALCEA WHITE  
Dean of Women

MR. WILLIAM MONYPENY  
Dean of Men

Serving as executive officer of the administrative committee, granting permits, teaching Bible and philosophy, preaching at Grenola, and speaking at church services in various towns is not an easy task. Yet it represents but part of the duties of Dr. Lyman Johnson, "freshman" dean of the college. In addition he still finds time to attend MYF trips with students, to give to all a pleasant smile and friendly council.

By these is she known: a charming smile, tolerant attitude, gracious manner, wise council (likewise occasional campuses) and friendliness to all students with whom she comes in contact. These qualities have won for Miss Chalcea White, dean of women, confidence and respect.

The fact that there are few men on the campus is no indication that "Bill" Monypeny is not kept busy filling the many requirements of his new position as dean of men. In addition to regular duties, for the past year he has been sending morale-building "Builders in Service" letters to all parts of the world.







DIVISION OF LANGUAGES AND LITERATURE. *Top row:* Leroy Allen, religion, forensics; Annette Andersen, English; Helen Dooley, librarian; Helen Graham, dramatics. *Bottom row:* Margaret Miller, English, journalism; Carol Sandy, modern languages; C. I. Vinsonhaler, English, language.

## Liberal Arts

The educational program of Southwestern is organized into four divisions: the division of Languages and Literature, the division of Social Science, the division of Natural Science and the division of the School of Fine Arts.

Dr. Annette Andersen holds the chairmanship of Language and Literature division, Dr. Rob Roy McGregor of Social Science and Dr. Lawrence Oncley of Natural Science. Under these leaders the various divisions work both separately and in coordination on matters of curriculum, course

DIVISION OF SOCIAL SCIENCE. *Top row:* Evan E. Evans, director practice teaching; Walton Goode, business; Nellie Jenkins, sociology; Lyman Johnson, religion, philosophy. *Bottom row:* Roy Klages, business, economics; Rob Roy McGregor, history; William Monypeny, psychology; W. J. Poundstone, education.

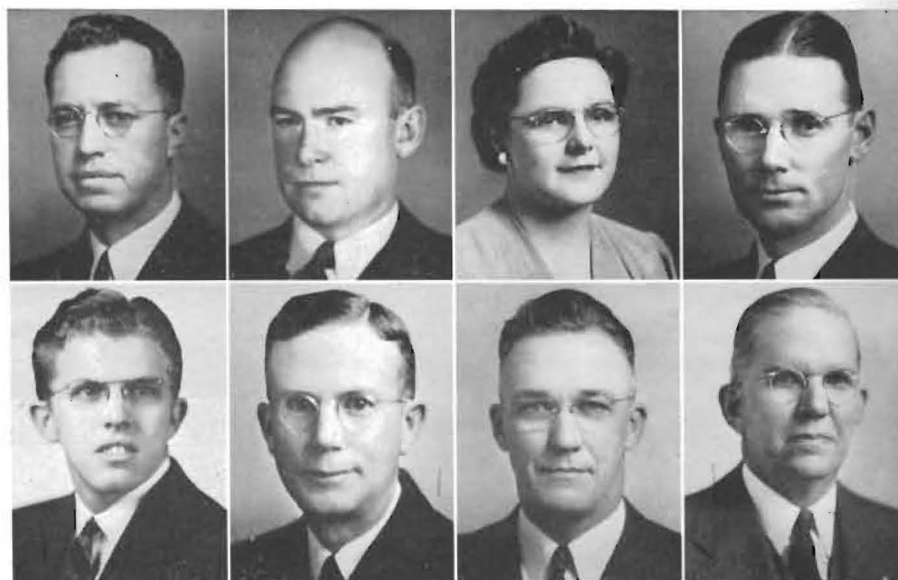

DIVISION OF NATURAL SCIENCE. *Top row:* Charles E. Burt, biology; Lillian Cloud, physical education; Helen Evers, home economics; Lawrence Oncley, chemistry. *Bottom row:* W. L. Shepherd, mathematics; Chalcea White, home economics.



planning and instruction. Because of this system the student may work either for a departmental major or a divisional major.

In administering the program of the school a number of assistants, together with student help carry on the book work and business of the "office" side of campus life.



ADMINISTRATION ASSISTANTS. *Top row:* Mary Ellen Deets, secretary; Ernest Denning, publicity director; Jessie Denning, secretary; Edith Klink, bookkeeper. *Bottom row:* John Lander, field secretary; E. W. McNeil, business manager; Mrs. L. E. McNeil, nurse; Virginia Stuber, secretary.

## Fine Arts



*Left row, college studio:* Ralph Briggs, Ida Clawson Hunt, Luther O. Leavengood, Cora Conn Redic, Grace Sellers.

*Right row, down town studio:* Hobart Barbour, E. Marie Burdette, Edith Dielmann, Fern Dielmann, Merle Steinberg.

The School of Fine Arts has been a member in good standing of the National Association of Schools of Music for longer than any other college or university in the state of Kansas. A tradition of fine music emanates from its stronghold high in North hall, stressing artistry and every phase of a sensitive art. It sponsored Christmas vespers and the Organ and Choir Directors institute. Students follow the program patterned by the director of Fine Arts, Luther O. Leavengood.

Mr. Leavengood, accomplished violinist and conscientious instructor, has created a perfect atmosphere for the progress of fine arts students in their intended professions. His never-ceasing interest is a challenge to work toward perfection.

Ralph Briggs, skilled at the piano, has transmitted to his students a valuable knowledge of interpretation and technical mastery.

Ida Clawson Hunt's rich vocal background and her experience in public school music, makes it possible for her to teach both voice and PSM expertly.

Having gained recognition as an outstanding organist, Mrs. Cora Conn Redic has also gained the admiration and appreciation of her many students of theory and organ through the years.

Grace Sellers' enthusiasm for music and its history, her eagerness for new material and ideas, have made her classes an inspiration to those who attend.

Also affiliated with the School of Fine Arts are the teachers of the down town studio: Hobart Barbour, violincello; E. Marie Burdette, piano; Edith and Fern Dielmann, expression and piano; and Merle Steinberg, piano.

# Student Government

Twenty-six members each semester compose the student council which meets every Thursday evening to discuss, to lay plans and to iron out the problems of student government. If anyone has any complaints, any new ideas, or any pet schemes to be tried out, here's the place to take them.

With Lou Snyder as the first girl ever to be president of the student body, the council was efficiently led in promoting various activities and improvements. The building of the Mound, a war-time Homecoming, a Hal-lowe'en party and finally an all-school banquet were part of the student council program for the year. A committee from the council under the direction of Howard Hickman, vice-president, planned the Saturday morning assembly programs. For the council itself there was the Sunday morning breakfast at King's cafe.



PRESIDENT LOU SNYDER

STUDENT COUNCIL seated as at meetings with seniors in front then juniors, sophomores, freshmen and faculty members in the rear. *Top row:* C. Hickman, Yeoman, D. Mitchell, Mossman, N. Johnson, Dr. Johnson, Mr. Monypeny. *Second row:* Buckles, Miller, W. Land, H. Hickman, B. Mitchell, Wear, McCarty. *Third row:* Doughty, C. Light, McConnell, Burt, Womeldorf, Wakefield. *Bottom row:* Hiebsch, Archer, Herschberger, Snyder, Myers, M. Kirkhuff, Statler.





## **Richardson Hall**

Richardson, whose lovely, silvered dome "reared against the arch of heaven" serves as landmark for miles along the Walnut valley, houses the offices of the administration, the auditorium, society halls and numerous classrooms.



## *We Are the Builders*

of today and tomorrow, carrying on with the memory of those Builders who have gone ahead achieving much in many places. Realizing the great need for leaders and intelligent followers which will be a part of our post-war world, we strive to prepare ourselves by means of a liberal education in a Christian college for the problems which lie ahead. We are learning now through study, work and play the true meaning and value of cooperation and democracy. There are fewer of us this year, but we have sought to keep up the high standards and traditions which through the years have given Southwestern its reputation.





*Senior officers: top Myers, Herschberger; center, Hiebsch; bottom, Bush, Overmiller.*

On chapel and assembly days one might see a group of sedate looking students sitting on the south side, front section. That was the senior class of '44. By commencement time there were few left after the army, war work and other things had taken their toll. But they carried to the world the spirit and traditions of Southwestern.

With presidents Bill Archer and Marvine Hiebsch, and officers Mary Irene Myers, Helen Bush, Vena Condit Hiebsch, Janice Overmiller and Student council members, the class assumed its role of seniority among the classes. It groped its way through the maze of required hours, major requirements, the carnival, what to leave to the college and all the other complexities of leaving school. When diplomas were finally received, each member felt the difficulties vanish in a thrill of accomplishment.



Bill Archer  
Winfield

Delmar E.  
Winfield



Vena Brothers  
Genda Spry

Helen Bush  
Winfield



Gail Davis  
Moline

William E.  
Winfield

Maxine Kirkhuff  
Turon

Betty Jean Matthews  
Winfield

Mary Irene Myers  
Fort Dodge

Janice Overmiller  
Larned

Phyllis Pinner  
Cherokee

Billie Ruth  
Larned





# Seniors . . 1944



Bill Archer  
Winfield



Vera Brothers  
Genda Springs



Gaile Davis  
Moline

is Pinnick  
erokee, Okla.

Kathleen Franks  
Winfield

Forrest Furuhashi  
Honolulu, Hawaii

Dean Gleason  
Burden

Paul Hagiya  
Rivers, Ariz.

Edwin Hampton  
Winfield

Wanda Herschberger  
Anthony

Marvine Hiebsch  
Zenda

Wayne Hull  
Winfield

William Delaughder  
Winfield

Evangeline Jackson  
Winfield



Billie Robbins  
Larned

Barbara Sanders  
Oxford

Fern Shearer  
Hutchinson

Opal Smith  
Winfield

Elizabeth Vitale  
Braman, Okla.

Martha Jane White  
Wellington



# Juniors . . . . .



*Row I*  
Ruth Akers  
Winfield

*Row II*  
Ruth Franklin  
Liberal

*Row III*  
Clara Marie Light  
Liberal

*Row IV*  
Maxine Rickers  
Plains

Kenneth Barker  
Winfield

Virginia Gray  
El Dorado

Edith June Light  
Liberal

Mary Lea Schofield  
Winfield

Madalyn Brewer  
Winfield

Helen Handley  
Winfield

Dorothy McConnell  
Winfield

June Smith  
Wichita

Genevieve Burt  
Winfield

Helen Jennings  
Altamont

Jinx McIntosh  
La Harpe

Virginia Lou Snyder  
Cullison

Helen Coon  
Winfield

Vada Ruth King  
Winfield

Jane Lee Marsh  
Winfield

Faith Tuttle  
Winfield

*Row I*  
Janette Douglass  
Leola

*Row II*  
Mary Frances  
Las Vegas

*Row III*  
Irene Priddy  
Cullison

*Row IV*  
William Wake  
Winfield

# 1945



Delbert Weniger  
Cleveland

Nancy White  
Kingman

Lois Womeldorf  
Wichita

Martha Youle  
Winfield



Junior officers were Snyder, McConnell, president; Doughty, C. Light, vice-president and Gray, Burt, treasurer. Acknowledgment of leadership and beauty was shown in the election of juniors as student prexy and two queens.

*Juniors indulge in a moment of leisure.*



Row I	Jeanette Doughty	Leon	J. Clyde Fowler	Burden
Row II	Mary Frances Landreth	Las Vegas, N. Mex.	Frances Anne Lawrence	Winfield
Row III	Wilma Priddy	Cullison	Norma Richards	Norwich
Row IV	William Wakefield	Winfield	Bill Watkins	Manchester, Okla.



*Sophomore  
girls  
trio*

The sophomore class vied with the seniors for the dubious honor of being the smallest class on the hill but likewise lived up to the trite but true expression of quality if not quantity. The three men in the class served in important executive positions. Howard Hickman resigned as class president to serve as student body vice-president. Tosh Tsuda was a literary society president. Class officers were Barbara Mitchell, and Wanda Land, president; Tedd Kawata and Mary Marie Glaser, vice-president; and Virginia Roberts, secretary-treasurer. Pride of the class was the girls' trio.

*Row I*  
Delores Dieterich  
Winfield

Velma Dowler  
Winfield

Grace Eckel  
Leon

Lois Englehardt  
Kingman

Lula Eyman  
Johnson

*Row II*  
Helen Farrar  
Norwich

Mary Marie Glaser  
Tulsa, Okla.

Sara Louise Glaser  
Tulsa, Okla.

Howard Hickman  
Lewis

Dorothy Higginbottom  
Winfield



# 1946 . . Sophomores

Wanda Holt  
Winfield

DeLores Johnson  
Winfield

Tedd Kawata  
Hunt, Idaho

Ada Kopke  
Coldwater

Vera Mae Krause  
Plains

Wanda Land  
Norwich

Betty Lannon  
Syracuse

Charlotte Legg  
Elkhart

Ruth McCarty  
Plains

Mary Miller  
Winfield

Barbara Mitchell  
Wellington

Virginia Murray  
Winfield

Virginia Lee Roberts  
Winfield

Kathleen Tolle  
Harper

Dorothy Trueblood  
Arkansas City

Lois Wear  
Halstead



The freshman class came in like a lion, surpassing the combined strength of the other classes and adding new red blood to S. C.'s nobility. On Field day the brawny freshmen pulled the upper classmen into the lagoon and gave the "S" its annual paint job. This active group put on a comic assembly depicting a typical day in the life of a freshman. Second semester a picnic was held at Kickapoo corral and a St. Patrick's day dance in student union at which the traditional freshman green was displayed.



# 1947 . . Freshmen

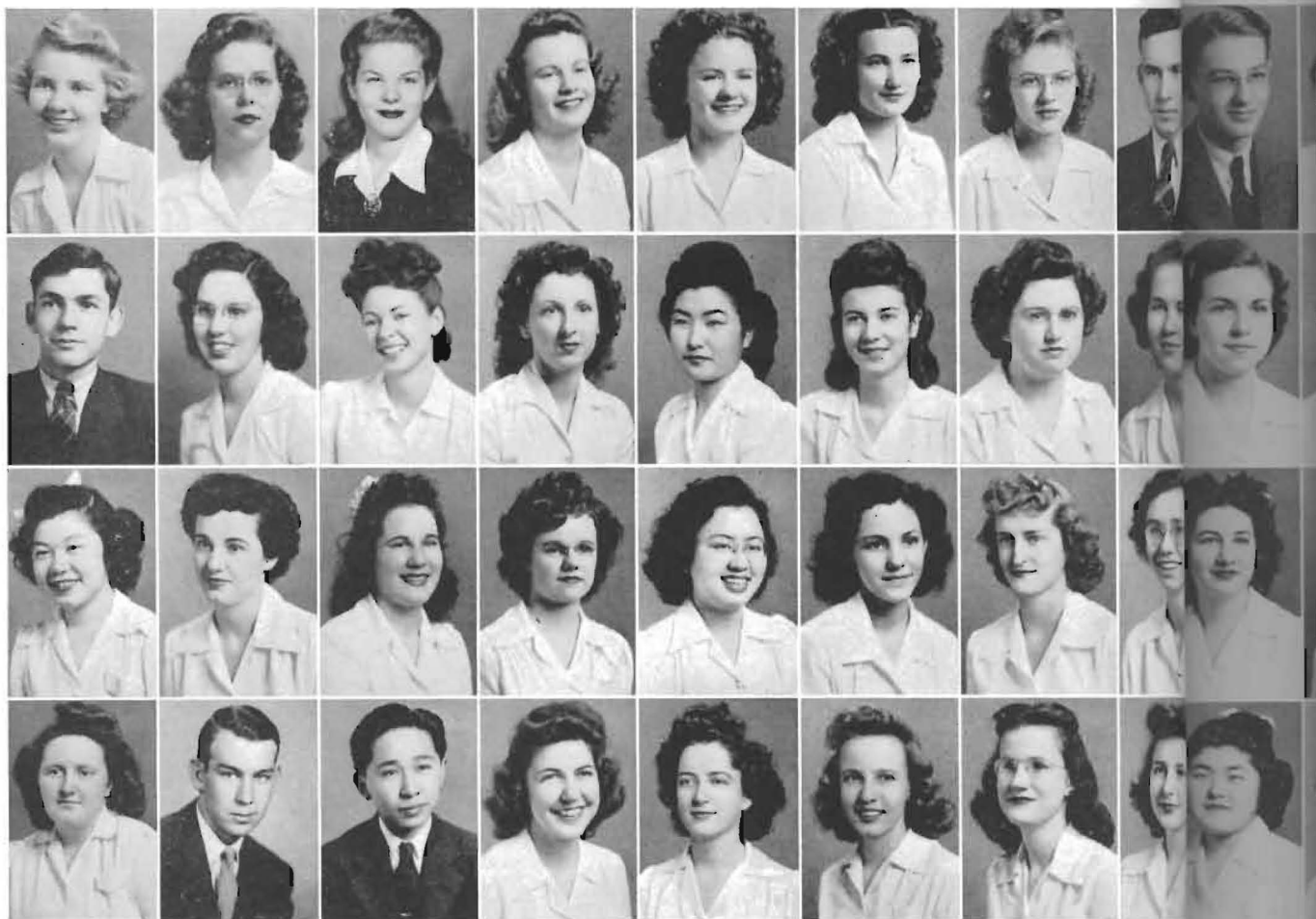

Annual freshman duty—painting the “S”



## Row I

Janet Allen, Winfield; Helen Dean Arnett, Winfield; Virginia Bagby, Tulsa, Okla.; Wanda Baker, Pratt; Louise Beck, Nickerson; Virginia Blood, Winfield; Geraldine Bookter, Winfield; Earl Brothers, Winfield.

## Row II

Edwin Earsom, Guthrie, Okla.; Anna Mae Edmisson, Johnson; Gene Farrar, Johnson; Mary Field, Kansas City, Mo.; Yoshie Fujita, Rivers, Ariz.; Mary Lois Fulton, Deerfield; Ruth Fulton, Coats; Frances Green, Bartlesville, Okla.

## Row III

Amy Iguchi, Hunt, Idaho; Neloese Johnson, Newton; Alice Jones, Douglass; Genevieve Jones, Denver, Colo.; Masako Kamei, Heart Mountain, Wyo.; June Kerr, Blackwell, Okla.; Dorothy King, Winfield; Janet Kirberg, Winfield.

## Row IV

Wilda McReynolds, Hazelton; J. R. Majors, Winfield; Shinro Matsumoto, Rivers, Ariz.; Mary Elizabeth Matthews, Coats; Nadine Means, Derby; Glorianna Misak, Winfield; Doris Mossman, Winfield; Donna Mitchell, Wellington.

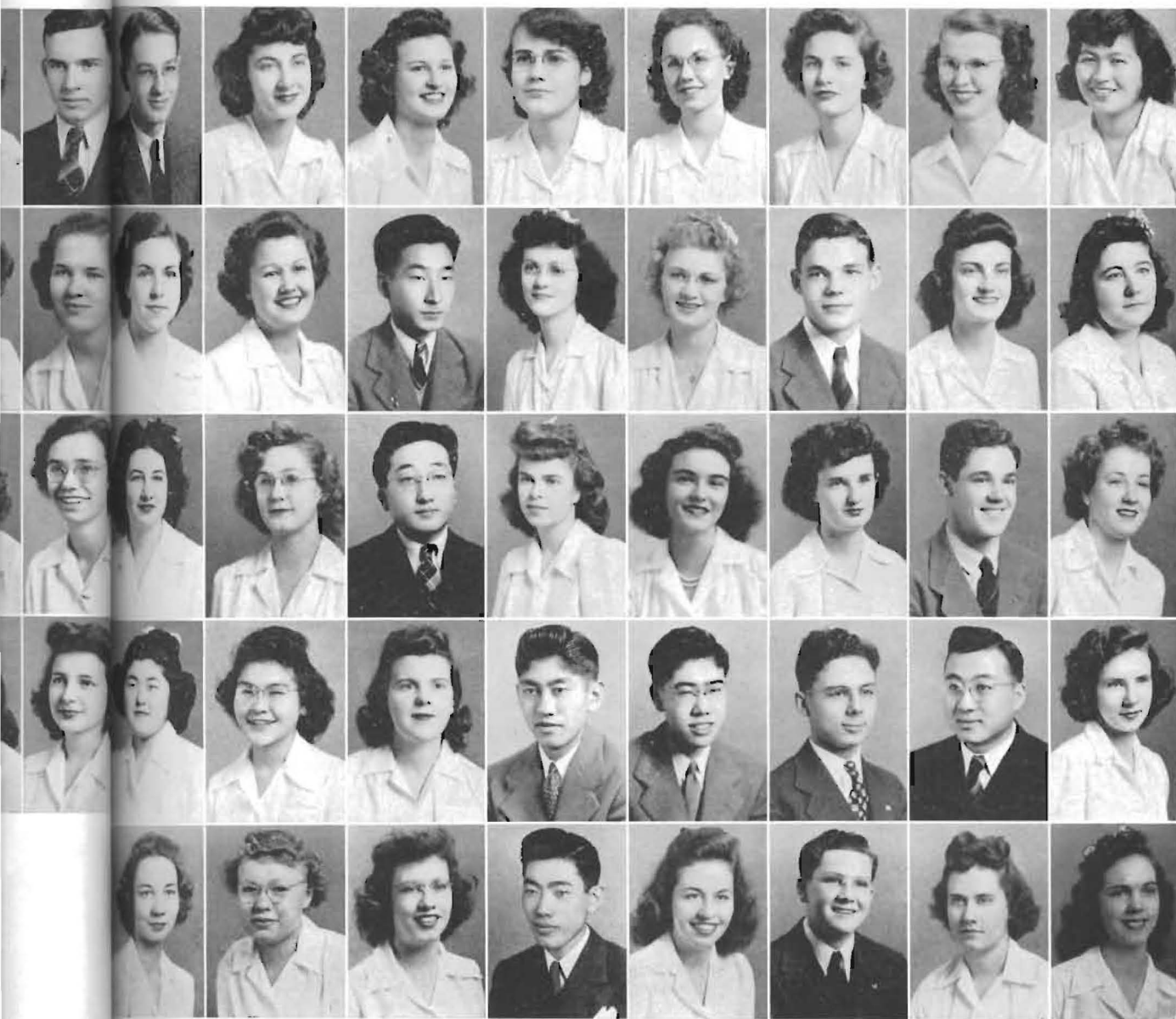

*Row I*

Joseph Buckles, Thayer; Margaret Chapman, Winfield; Betty Clark, Wellington; Oneita Coppedge, Bison; Margie Crocker, Derby; Dorothy Dale, Wichita; Lois Denny, Wichita; Satsuko Doi, Denson, Arkansas.

*Row II*

Ruth Gross, Colby; Norma Harrold, Sedgwick; Warren Hasegawa, Hunt, Idaho; Evelyn Hatfield, Kinsley; Gwen Heimer, Hanston; Clarence Hickman, Lewis; Martha June Hudson, Winfield; Esther Hull, Winfield.

*Row III*

Avis Kirkhuff, Turon; Dorothy Kowitz, Woodland Park, Colo.; George Kusaba, Concord, Calif.; Gloria Land, Norwich; Jacqueline LeRoy, Winfield; Beth Lyon, Winfield; Forrest McFarland, Winfield; Martha McIntosh, La Harpe.

*Row IV*

Mary Nakahiro, Rivers, Arizona; Maxine Nakamura, Rivers, Arizona; Natalie Nelson, Newton; John Okamoto, Hunt, Idaho; Albert Oyama, Hunt, Idaho; James Rymph, Wichita; Stanley Sagara, Heart Mountain, Wyo.; Shirley Schul, Winfield.

*Row V*

Orris Somers, Conway Springs; Thelma Unruh, Coldwater; Mary Lou Vansant, Dewey, Okla.; James Watanabe, Hunt, Idaho; Mary Williams, Norwich; Bernie Wise, Winfield; Doris Virginia Yeoman, Kingman; Juanita Zahn, Jetmore.

*Officers*

Clarence Hickman, Joe Buckles	-	-	-	-	President
Yoshie Fujita, Forrest McFarland	-	-	-	-	Vice-President
Ruth Gross, Frances Green	-	-	-	-	Secretary





# Specials

DOROTHY BERSON  
Winfield

NETTIE BRANNUM  
Winfield

GERALDINE BURGAUER  
Winfield

GORDON CLARK  
Murdock

JOYCE COUCHMAN  
Winfield

PERRY DOTY  
Caldwell

JAMES ROBERT EARSOM  
Guthrie, Okla.

CLARICE HANEY  
Winfield

HORACE McQUISTON  
Winfield

HELEN MATTHEWS  
Winfield

ROLLIN STEGELMAN  
Grenola

LOIS WENIGER  
Halstead

## Who's Who

This year's issue of "Who's Who in American Colleges and Universities" will contain the names of four outstanding seniors from Southwestern college. Election is made on the basis of high ranking in scholarship, leadership, character, personality, and potentialities of future usefulness to society. Those chosen for this honor by a joint committee of faculty and student council representatives were Kathleen Franks, Sigma and Cosmo president; Marvine Hiebsch, SCM co-chairman and senior president; Betty Jean Matthews, Queen of the May and KK president, and Evangeline Jackson, Belles-Lettres president and Mound-builder editor.



*Top: HIEBSCH, MATTHEWS  
Bottom: JACKSON, FRANKS*

## Masterbuilders

Each spring members of the student body of Southwestern give to three men and three women from the senior class the honor of being named Masterbuilders. Believing that these seniors possessed the high qualities which characterize the best type of Builder student, this year students chose as Masterbuilders Betty Jean Matthews, Kathleen Franks, Marvine Hiebsch, Dean Gleason, Paul Hagiya and Bill Archer.



*Left to right:*

ARCHER

MATTHEWS

HAGIYA

FRANKS

GLEASON

HIEBSCH



*Bottom row:* Franks, McConnell, Overmiller, Hiebsch  
*Top row:* Weniger, McIntosh, Lawrence, W. Land

Wanda Land, journalism; Jinx McIntosh and Frances Ann Lawrence, English; Delbert Weniger, religion and Dorothy McConnell, violin. Janice Overmiller, violin, held the Archer-Stoelzing scholarship, an endowed scholarship for a Fine Arts senior.

## SCHOLARSHIP

A number of Southwestern students have been amply blessed by Athene, goddess of Wisdom. Among those most richly endowed are holders of Moundbuilder scholarships. Recipients of such scholarships must have completed one year of college and have maintained a "B" average the preceding year. At the fall Honors assembly in September, recognition was given to these students who have definite superiority in intellectual capacity, and leadership.

Holders of Moundbuilder scholarships this year were Kathleen Franks, biology; Marvine Hiebsch, commerce;

The Order of the Mound is a general scholarship society which was organized in 1917 to promote and recognize good scholarship. Each spring the faculty elect to the society the highest 10 to 12 per cent of the seniors on the basis of all grades for the four years. At least sixty of the hours must have been taken at Southwestern. Such students must have maintained an average grade of B. The annual meeting of alumni and newly elected members is a part of Commencement week activities.

Seniors elected this year were Kathleen Franks, Lt. j.g. Jessie Gulick, Marvine Hiebsch, Evangeline Jackson, Janice Overmiller and Ruth Reschke.

## ORDER OF THE MOUND

# IN THE CLASSROOM

Although there are students who do not allow their college education to interfere with their fun, the classroom plays one of the most important roles in campus life. Yet it is probably publicized less than any other phase of activity.

Well do freshmen remember the difficulties encountered in attempting to attend the right classes at the right hours on the correct day. New students also had to adjust to the idea of classes on Saturday and vacation on Monday.

Methods of classroom activity vary almost as much as teaching methods used by each instructor. Laboratories included those of biology, chemistry, clothing and foods. Physical education classes might be seen carrying on their activities almost everywhere on the campus. Other classes met in the respective rooms for lectures, discussion, panels, pop quizzes or formal examination. Toward the end of each semester educational activity seemed to acquire new impetus and the library suddenly became surprisingly popular as term papers, special reports and notebooks fell due.

*Top left:* BIOLOGY LABORATORY. Burt, Weniger.

*Top right:* MARRIAGE AND THE HOME. Top row: W. Hull, E. Hull, Kirberg, Dieterich, P. Hagiya, J. Light, Harrold, Arnette, D. Johnson, McFarland, M. Miller, Dale. Bottom row: Buckles, Yeoman, B.

Jones, Okamoto, Dr. Allen, R. Fulton.

*Bottom left:* TYPING. Arnette, Hudson, V. R. King, Eckel, M. J. White, Kerr.

*Bottom right:* CLOTHING LABORATORY. Lannon, Roberts, R. Fulton, Murray, A. Kirkhuff.





## Old North

The scarred old battlements of native stone which are North hall stand as fitting symbol of the Builder endurance. Erected in 1885, this, the oldest building on the campus, houses the science and fine arts departments.



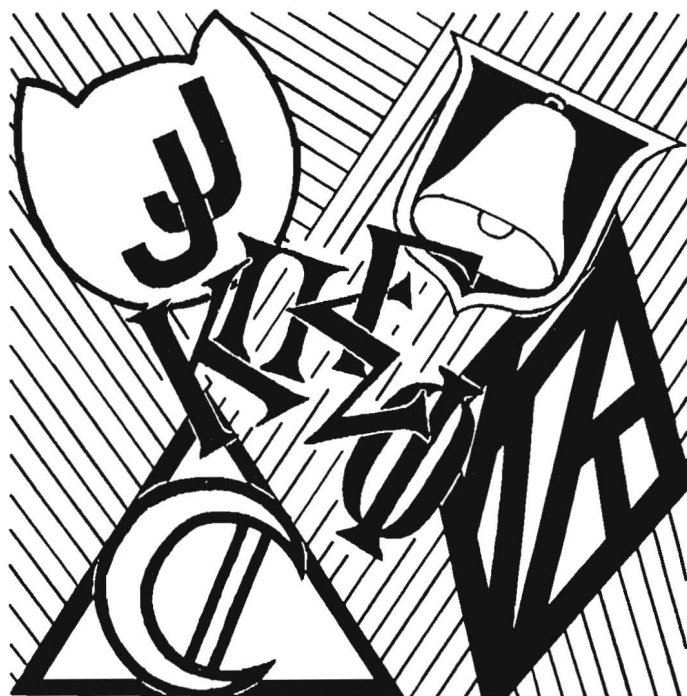

## *By These We Build*

in developing qualities of leadership and cooperation. Honor societies promote scholarship and recognize potentialities. The Christian organizations serve as agencies for the building of character and giving of service to others. Departmental clubs foster the study of problems in chosen fields. The literary societies and pep clubs play an important role in the life and spirit of the school. The dormitories provide opportunity for lessons in living with others and active cooperation in group planning. Through chapels and student-planned assemblies we learn to appreciate the beautiful and enjoy good entertainment.

# Honorary Societies . . . .

*Top row: Dr. Allen, Jackson.  
Second row: Miss Dooley,  
Mr. Vinsonhaler, Miss Cloud,  
Miss Evers, Miss White.  
Bottom row: Hiebsch.*

## Pi Gamma Mu



With the founder, Dr. Leroy Allen, as leader, Pi Gamma Mu, national social science honor society, elects to membership only those few who have done sufficient work of high quality in the field and whose character and interest merit it. The group was led by Evangeline Jackson, president; Marvine Hiebsch, vice-president, and Miss Helen Dooley, secretary.

"From the evidence presented, fortified by sound reasoning, we can only logically conclude that . . . ." So ends another debate — another battle of words, carefully chosen and convincingly delivered.

The local chapter of Pi Kappa Delta, national honorary forensics fraternity, is led by Coach Leroy Allen and President Lou Snyder. This year's record included a majority of victories in the opening tournament, second at St. John's, women's first in the state, first for one team in the provincial tournament.



## Pi Kappa Delta

*Left to right: Snyder, W.  
Land, Handley, Watkins,  
Hiebsch, Dr. Allen.*



# Promote Leadership



*Top row:* Miss Evers, V. R. King, Miss White. *Bottom row:* Coon, Handley, Robbins, M. Kirkhuff.

## Kappa Omicron Phi

The local chapter of Kappa Omicron Phi entertained the national president on the campus this year. Club officers were: Maxine Kirkhuff, president; Helen Handley, treasurer; Billie Robbins, secretary, and Vada Ruth King, reporter. Pledges to be initiated next fall include Louise Beck, Betty Lannon and Avis Kirkhuff. Two dinners and two luncheons were served as remunerative projects.

Of all the organizations on the hill, one of the most talented is Alpha Mu. Started but three years ago, it is an active and lively group. It sponsors student recitals, furnishes ushers for artist programs and various other functions. Character, scholarship and musicianship are all considered in the selection of new members.

## Alpha Mu

*Top row:* Jennings, Coppedge, Mr. Briggs, Mrs. Redic, Mr. Leavengood. *Second row:* Miss Sellers, Miss F. Dielmann, Miss Steinberg, Miss Hunt, Miss Burdette, Miss E. Dielmann. *Third row:* Vansant, Mossman, Doughty, Vitale, C. Light. *Bottom row:* B. J. Matthews, G. Jones, Herschberger, Overmiller, LeRoy, Glaser.





*Top row:* Krause, Franks, Hiebsch, Handley, Weniger.  
*Second row:* Roberts, Franklin, Akers, McCarty, Mrs. Jenkins, Gross.  
*Third row:* Jackson, Hatfield, J. Light.  
*Bottom row:* M. Miller Snyder, Jones, Womeldorf, Eckel.

## S. C. M.

The Student Christian Movement is interested in developing the student's whole life, physical, mental and spiritual. To accomplish this SCM sponsored the sing on the "77," watermelon feed and snake dance, Negro children's party, inspirational meetings and special Easter services. Co-chairmen were Marvine Hiebsch, Delbert Weniger and Helen Handley.

Christian Service League, reorganized last fall from Oxford Fellowship, is open to those interested in Christian life service. Usually gathering at Schofield's every other Tuesday evening, programs consisted of special speakers or discussions. Dr. Schofield served as sponsor, Evangeline Jackson as president, Lois Womeldorf as vice-president.

## C. S. L.

*Top row:* Jackson, E Hull, McFarland, Buckles.  
*Center row:* Gross, Franklin, Mrs. Jenkins.  
*Bottom row:* Womeldorf, Handley, W. Hull, Coppedge, J. Light, Heimer.



## P. K. Club

*Top row:* R. Templin, Dr. Allen, Jackson, C. Hickman. *Middle row:* Womeldorf, Mrs. Johnson, G. Jones, Mrs. Templin. *Bottom row:* Dr. Johnson, H. Hickman, Handley, J. Allen, Coppedge, Rev. Mr. Templin.



P.K. club is composed of those illustrious members of the student body and faculty who bear the distinction of being "preachers' kids." Meeting monthly on Sunday evenings after church at the parsonage or Allen's for fun, fellowship and food, P.K. takes its place among the unique organizations of Southwestern.

The Methodist Youth Fellowship is distinguished for the number of youth fellowship teams sent out during the year. During Christmas holidays a group of four students spent a week in service to the church at Larned. The teams led institutes, conferences and youth rallies. Forrest McFarland acted as president first semester, Lois Womeldorf, second semester.

## Methodist Youth Fellowship



*Top row:* E. Hull, J. Light, Roberts, Denny, Coppedge, Priddy, Rymph, Heimer, Buckles, Franklin, G. Land. *Middle row:* W. Hull, Harold, Handley, Womeldorf, Mrs. Jenkins, Myers, Wise. *Bottom row:* McFarland, Gross, Snyder, Bookter, DeLaughter.



*Top row:* Sanders, Miss Dooley, Miss Andersen, Yeoman, B. Mitchell, Franks, Miss Sandy, J. Smith, Richards, Baker. *Center row:* Jackson, Davis, Hatfield, Murray, Myers, Wear, J. McIntosh. *Bottom row:* N. Johnson, W. Land, B. Matthews, Roberts, Dowler, Lawrence, Bush, D Mitchell.

## English Club

An organization for English majors, English club has been one of the most active groups on campus this year. A poetry and prose contest was sponsored again, and *The Fledgling*, literary magazine, was published. Varied programs were presented and refreshments served at each meeting. Frances Anne Lawrence was president; Wanda Land, vice-president.

Gamma Omicron is open to any girl having eight hours in the field of home economics. Several outside speakers were presented during the year. Climax of the year was a picnic at Warners' and the installation of officers. First semester president was Vera Brothers; second, Martha Jane White.

## Gamma Omicron

*Top row:* M. L. Schofield, White, M. Kirkhuff, Krause, Eckel, V. R. King, G. Farrar, Eyman. *Bottom row:* Miss Evers, Robbins, Coon, Legg, Miss White, Handley.





*Top:* Hatfield, Kowitz, Shearer, Engelhardt, Yeoman, Hiebsch, Jackson, Coppedge, B. Mitchell, Nakahiro, G. Farrar, Beck. *Bottom:* Zahn, J. Smith, G. Land, Robbins, Franks, Davis, Akers, Tolle, Holt, Dale, Denny.

## Cosmopolitan Club

Following the motto "Above all nations is humanity," Cosmopolitan club's membership is open on the ratio of one non-Caucasian student for every ten Caucasian. This year with Kathleen Franks as president and June Smith as vice-president Cosmo's activities included an Italian supper, after which new members were initiated, a Christmas party, social evenings and lesson studies. Final activity of the spring season was the annual picnic, this year a hamburger fry in Franks' backyard.

To provide for world understanding in the midst of world chaos is the purpose of International Relations, departmental club for social science majors. Activities included bringing lecturers to the campus, getting new books for the library and studying problems in current events.

IRC, cooperating with the lecture course committee, made possible lectures by Sr. Ernesto Montenegro, Gen. Victor Yakhontoff and Rabbi Pilchek. Through IRC national headquarters Southwestern library received some books on current events.

Most outstanding study group was a panel discussion with St. John's college on the subject of "India, England's Problem Child." Bill DeLaughter acted as president.

## International Relations

*Left to right:* Dr. McGregor, Myers, DeLaughter, E. Hull, W. Hull, Watkins.







*Top row:* H. Hickman, Roberts, Wakefield, Jackson, Archer. *Bottom row:* Franklin, McConnell, Herschberger, B. Matthews, Robbins, Handley, Franks.

## Intersociety Council

Promoting cooperation between societies is the function of the Intersociety council. The task has not been difficult this year, for the reduced membership has made cooperation a necessity. Membership consists of two representatives from each society. Miss Miller is faculty adviser.

## Delphi-Athenians

Athens and Delphi, affecting a temporary merger, carried on in cooperation. Rush week was a fast and furious good time for all. The initiation and kangaroo court were as good if not better (a freshman would probably choose other adjectives) than usual. Officers were Tosh Tsuda, Bill Watkins, president; Paul Hagiya, Howard Hickman, vice-president; Bill Wakefield, secretary-treasurer.



*Top row:* C. Hickman, H. Hickman. *Bottom row:* Oyama, Okamoto, Buckles.



SIGMA HONORS. *Top row:* Bush, "Caesar," M. Kirkhuff. *Bottom row:* Robbins, Franks, B. Matthews, Myers.

## Sigma Pi Phi

Sigma Pi Phi rushes didn't "quit their knittin' and their purlin'" to have a big rush week in the fall, but rather received invitations in the form of knitting instructions. The difficulty of a rush week without the usual male backing was overcome by Rush Captain Helen Handley in planning entertainment particularly appealing to girls. A serenade of Sigma songs floated through dormitory windows to rushees as an opening activity. Highlight of rush week was the Style review, featuring "the prettiest girls in town modeling the prettiest clothes in town" furnished by mer-

*Left:* Gross, Snyder, J. Light, McCarty, Miller Allen.

*Top row:* V. R. King, Murray, Lawrence, White. *Bottom row:* J. Smith, D. Mitchell, W. Land.





*Top left.* Top row: Bush, Doi, Myers, Eckel, Robbins, Womeldorf. Bottom row: B. Matthews, Kamei, B. Mitchell, Franks, Franklin.  
*Bottom left.* Top row: Unruh, Lannon. Bottom row: Somers, Engelhardt, Clark, Handley, A. Kirkhuff.

*Top right.* Top row: C. Light, Coon, Nakamura, Holt. Bottom row: Vansant, Doi.

*Bottom right.* Top row: Yeoman, Overmiller, Shearer, H. Farrar. Bottom row: Youle, Davis, Beck, Zahn.

chants of the city. Early morning breakfast, a surprise to old members and rushees alike, replaced the usual banquet.

At the close of rush week new members were formally and informally initiated into Sigma. Girls took over the wielding of paddles as new members crawled down the "77" and those of the boys choosing the Delphi society were also taught the humility proper to freshmen.

It was decided by Intersociety council that the programs of the three societies might be combined thus providing for bigger and better programs and more interested audiences.

After the redecorating of student union the societies jointly sponsored formal opening for the much-improved appearance of the room.

At the beginning of second semester several more new members joined the society. The main activity of Sigma Pi Phi this semester was the annual presentation of "Fakelty." Deviations from the usual fakelty



theme were necessary because of the lack of boys to portray male faculty members. Instead the faculty spent the evening in Hollywood on the set of Franklin Productions and lunched at the Brown Derby.

Once again Sigma cooperated with other college organizations in making possible the all-school banquet instead of having their usual spring Sigma-Delphi banquet.

President of Sigma first semester was Betty Jean Matthews. Second semester president was Kathleen Franks. Program chairmen were Ruth Franklin and Mary Frances Landreth.

*Top left.* Priddy, Edmisson Green, G. Land.

*Top right.* D. King, Vitale, M. Fulton, Richards.

*Top center.* Top row: Dieterich, Kirberg.  
Bottom row: Crocker, Gray.

*Bottom left.* Top row: Coppedge, Glaser, Jennings, G. Farrar. Bottom row: M. Matthews, Nakahiro, Means, Harrold.

*Bottom right.* Doughty, Wear, Kopke, Fujita, Tolle.





# Belles-Lettres Society



BELLES-LETTRES HONORS. *Top row:* Jackson, N. Jackson. *Bottom row:* Roberts, Herschberger, Hiebsch, Higginbottom.

Almost before a freshman becomes accustomed to the "77" he is confronted with the activities of rush week when each society vies with the other for the pledging of new members. This year Belles-Lettres became pirates in search of treasure. Activities started off with a treasure hunt covering the entire campus, which ended on the football field with plenty of doughnuts as booty. Pirates became formal for a program in Richard-

*Top left.* Burgauer, Kerr, Blood. *Top right.* Standing: M. McIntosh, Couchman, Legg, Williams. Seated: Hatfield. *Bottom.* R. Fulton, McReynolds, Burt, McConnell Marsh, D. Johnson.







*Left.* Top row: Denny, Roberts, Lyon, J. McIntosh, Chapman. Bottom row: Arnette, Hudson, LeRoy.



*Top right.* Top row: B. Jones, Heimer, Dale. Bottom row: Hiebsch, Tuttle, Kowitz. *Bottom right.* Officers: G. Jones, Herschberger, Jackson, Field, Higginbottom, Nelson, N. Johnson.

son. Rushing ended with a buffet supper in the student union.

Many rushees found the real treasure in joining the Belles-Lettres society. The following week their troubles really began. Carrying books for the upperclassmen, wearing tin pan hats, carrying a glass of water and obeying orders were a few of the pledge duties. Annual initiation was held on the corner of Ninth and Main, after pledges hurriedly "walked" from the hill. Selling kisses and the morning news to Strother Field men, telling bedtime stories to Saturday night barber shop patrons, begging for money from helpful souls and scrubbing streets with toothbrushes were only a few of the antics. Pledges had their turn as the old members were forced to run the paddle line.

A Christmas party in honor of the opening of the redecorated Student union, planned jointly with Sigma, became a second semester party when heat failed before Christmas. Joint meetings were held with Delphi-Athenians and Sigma Pi Phi every other Thursday evening during the semester. First semester president was Marvine Hiebsch and second semester, Evangeline Jackson. Virginia Lee Roberts was rush captain.



## Allison Hall

*Top:* Hiebsch, G. Land, Hatfield, Priddy, Mrs. Rosecrans, W. Land, Fujita, N. White. *Bottom:* Kowitz, Denny, Myers, Eckel, Franklin.

A white house on the corner of College and Third has been the college home of twelve girls with Marvine Hiebsch as president, and Mrs. Rosecrans as housemother. Each morning this group was awakened by the ringing of *three* alarm clocks. Memorable events were the making of the prize-winning Homecoming house decoration, the annual Christmas candle-light vespers and a "slumber" party for twelve chums.

"Dinner buzz" and fragrant aromas from East's co-op kitchen welcomed several persons to grand food and friendly chats this year. The Schofields, the Templins and Dr. Gerald Kennedy were among the dignitaries who came to dinner. Under the guidance of Helen Jennings, president, and Mrs. Casburn, housemother, East spent another year of friendliness.

*Top:* Gross, Mrs. Casburn, Means, Sanders, Burgauer, Unruh, J. Light. *Center:* Nakahiro, Harrold, Kamei. *Bottom:* Nakamuro, Iguchi, G. Farrar, Jennings.



## East Hall





*Top row:* Crocker, Wear, Herschberger, Nelson, B. Clark. *Center row:* Dale, Heimer, G. Jones, Mrs. Beeler. *Bottom row:* Green, J. Allen, McCarty, Legg.

## Smith Hall

Smith hall girls found men scarcer this year, but even so produced two marriages and several engagements. Cadets were frequently supplied with dates and G. I.s did fairly well too.

Under the leadership of Wanda Herschberger, first semester president, "Mitzi" Rickers, second semester president, and the guidance of Mrs. Gertrude Beeler, moderate quiet was maintained in the halls.

Social events included semester walk-outs, open house, a formal Christmas party and the annual dance.



*Upper right.* Top row: Baker, S. Glaser, D. Mitchell, M. Matthews, Rickers. Bottom row: Yeoman, Field. *Lower right.* Top row: Eyman, Doughty, Robbins. Center row: R. Fulton, Doi, B. Mitchell. Bottom row: Kopke, M. J. White. *Center left.* Top row: Engelhardt, Beck B. Jones, Coppedge, N. Johnson, Vansant. Bottom row: Holt, McReynolds, Krause, Edmison.





## "I" House

*Top row: P. Hagiya, Kawata, Buckles, Tsuda, Clark, S. Hagiya. Bottom row: Weniger, Mrs. Dieterich, Stegelman, H. Hickman, Kusaba.*

"The 'I' House." To the fellows who have stayed there those words bring memories of bull sessions, midnight snacks, parties at which the food was second to none, the time they stayed up all night writing term papers and a place where a fellow is accepted for what he is, not for his color or ancestry.

The initials P E P might well describe the activities of Pi Ep during its third year. The rush formal was a long-to-be-remembered experience. The Builder quintets of the Victory league were composed largely of Pi Ep members. The steak fry hit the top on the good time calendar. First semester president was Paul Hagiya; second semester, Gordon Clark.

## Pi Ep

*Top: Oyama, H. Hickman. Center: Buckles, Wakefield, Tsuda, Kawata, Wise. Bottom: Okamoto, Furuhashi.*



*Top:* Herschberger, Dieterich, Green, J. Allen, N. Johnson, Vasant, Yeoman, B. Mitchell, *Center:* G. Jones, D. King, Womeldorf, Grav, Eckel, Nelson, V. R. King, *Bottom:* Robbins, Doughty, Beck, Engelhardt.



## Jinx Jane Pep Club

"Come hell or high water," war or peace, nothing can kill the spirit and charm of the "Jinx" found in the heart of each Jinx Jane. With snappy new additions to their purple and white uniforms, they started off with a rush week highlighting feminine fashions. "Cinderella," under the direction of Helen Graham, sponsor, was presented in assembly. Promoting pep for the Aces and Bombers, informal dances, picnics, skating parties and the spring formal rounded out a memorable year that each Jinx Jane will long cherish. First semester president was Billie Robbins. Jeanette Doughty held the office second semester.



"CINDERELLA" BEFORE THE BALL.

*Left:* Vasant, Engelhardt.

*Center:* Doughty.

*Right:* Landreth, Womeldorf.



## KK Pep Club

*Top row:* Schofield, Lawrence, Holt, Burt, Kopke, Tolle, McCarty, Franklin, Marsh, Snyder, Williams.  
*Bottom row:* Youle, B. Matthews, Chapman, Rickers, M. J. White, Lannon (below), D. Mitchell, B. Clark.



A dash of black and white with an overseas cap, hustling around getting party permits or chatting with friends in the hall is characteristic of a KK girl. KK pep club, headed by Presidents Phyllis Pinnick and Betty Jean Matthews and Sponsor Lillian Cloud, had 21 members this year.

Rush week swept the rushees to a dinner party at Burt's, a slumber party at Matthews and a formal dance at Smith hall. Informal and formal initiation brought 12 new members in. Odd-looking characters entertained on-lookers on Main street one Saturday night as the pledges performed strange duties. Traditional Christmas party was held at Schofield's. A Valentine dance was given jointly with Jinx Janes. Second semester brought a vaudeville show to the Saturday assembly. Kappa Rho sweaters were worn on certain occasions to keep alive the spirit of the boys' group.



*Top row:* Vansant, N. Johnson, B. Mitchell, B. Clark, Williams, Lannon. *Second row:* Youle, Rickers, M. J. White, Field, D. Mitchell. *Third row:* Franklin, Tolle, Kopke, Miss Cloud, J. Allen, M. Matthews, Burt. *Bottom row:* Pinnick, Chapman B. Matthews, McCarty, Snyder, Marsh (below), LeRoy, Holt, Schofield.

# Stage and Platform

In the span of a single college year the stage of Richardson witnesses presentations ranging from the inspirational and sublime to the comic and ridiculous. Organizations vie with each other in presenting entertaining assembly programs. Student musicians receive practical experience in public performance. Highlight of the past year from the standpoint of fine arts was the Winfield Civic Music series which brought to the concert stage Claudio Arrau, Chilian pianist; Susanne Fisher, soprano; Douglas Beatty, baritone and the Roth String Quartet.

Each Wednesday the auditorium became a chapel with a beautiful worship center for an hour. Among outstanding chapels were those of Religious Emphasis week with Dr. Gerald Kennedy of Lincoln, Nebraska, as leader and Founder's day chapel addressed by Bishop William C. Martin.

*Top left.*  
Dr. Gerald Kennedy.

*Top center.*  
"Pistol Packin' Mama" quartet.

*Top right.*  
Douglas Beatty, baritone.

*Bottom left.* The rainy day brigade from the KK assembly. *Bottom right.* The Moundbuilder queen.





## Stewart Gym

The rafters of Stewart field house ring more loudly with cheers in peacetime, but in war or peace Stewart continues to serve as library, gymnasium and auditorium with seating capacity of 4,000.

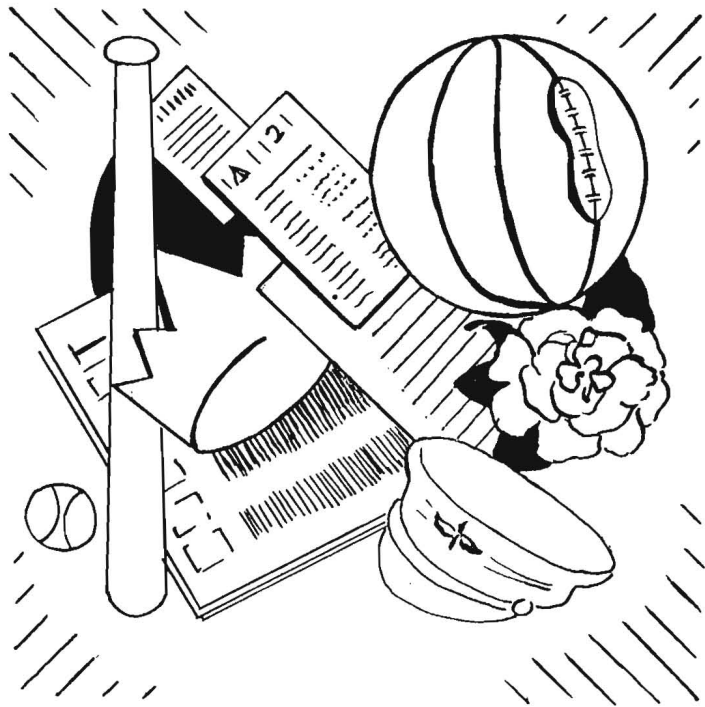

## *We Builders Work and Play*

in order that we may develop the well-rounded personality which is an asset in any situation. An overbalance of either may be harmful, but the college program is so planned that the wise student can engage in both study and leisure activities. There is opportunity in the extra-curricular program to develop special interests which may grow into either avocation or vocation. Journalism, dramatics, music, athletics or just plain, everyday fun are vital parts of the college program. By mixing well the elements of study, work and play, each Builder equips himself for the uncertainties of the world of the future.

# Builder Publications



*Top: Mary Irene Myers, Ruth Franklin.  
Bottom: Miss Margaret Miller, Wanda Land.*

## The Collegian

Behind the headlines of the Collegian lies many a story which can never break into print. The scramble for facts, as each reporter breathed his slogan, "Get it right. Get it now. But get it right," had action and drama that could enliven the dulllest of columns.

Maneuvers on the editorial side were managed by Editor Wanda Land with support of a willing staff. Sports Editor Paul Hagiya and Assistant Editor Natalie Nelson helped shuffle the jig-saw state of headlines and make-up till they made sense.

Ruth Franklin and Mary I. Myers employed their smiles, feet and voices in the quest for ads. Miss Margaret Miller, adviser, kept last-minute details under control. Her suggestions and the help of every staff member kept Collegian morale high as the staff hitched its journalistic wagon to the "All American" star and succeeded in attaining that goal.



*Top: Richards, Buckles, Roberts, G. Farrar, P. Hagiya.  
Bottom: Nelson, Nakahiro, M. Miller, N. Johnson, Holt.*



# The Annual

One of the greatest problems of the many facing the Moundbuilder staff was a basic one, "Can we have an annual this year?" A reduced student budget made the allotted amount insufficient to cover the needs of the annual. Joe Buckles, business manager, received the difficult task of managing finances. With extra donations from the student body, the Moundbuilder pulled through under the editorship of Evangeline Jackson.

No student was found for photographer; so Miss Margaret Miller combined the duties of faculty adviser and photographer, and with the help of Norma Richards and Evangeline produced some really splendid shots though hampered by wartime shortages.

*Below: Mr. Klages, Joe Buckles, Evangeline Jackson, Sue Doi, Miss Miller.*



*Top row: Nakahiro, Vansant, Franks, Hiebsch, Richards, Fujita. Bottom row: Holt, Handley, Allen, Yeoman, Krause.*

The distinctive art work was due largely to the talents of Sue Doi, assisted by Barbara Sanders, Mary Nakahiro and Helen Handley, who also served as assistant editor.

Only two members of the staff had seen previous service on the annual. Aiding in the production in various capacities were Kathleen Franks, Vera Mae Krause, Mary Lou Vansant, Janet Allen, Yo Fujita, Marvin Hiebsch, Doris Yeoman, Wanda Holt, Virginia Lee Roberts, Betty Matthews, Wanda Land, Natalie Nelson, Al Oyama, Oneita Coppedge, Masako Kamei, Mary Irene Myers and Louise Beck.

# Leneans, Religious Dramatists

For seventeen years the Leneans have been interpreting religious drama in the churches of western and central Kansas. These years are only a part of the Leneans' impressive record, but when a Lenean thinks of the organization he thinks not of the 14,125 miles traveled or the 342 performances given, but his thoughts turn to the time he came in two

*Top:* Wakefield, Burt, C. Hickman, McFarland H. Hickman. *Bottom:* Franklin, Landreth, Snyder.



*Below:* "Oh Lord God of our fathers, we pray—"



pages too soon, the annual tea and banquet, and the time a man who happened to see the play afterwards decided to join the church.

This year under the direction of Miss Edith Dielmann and the leadership of Genevieve Burt, president, and Frances Landreth, business manager, the Leneans presented "Slave Maid of Israel" by Mary Hitchcock. War casualties were the usual Lenten presentations in other towns.

Campus Players is the dramatic organization whose members are chosen from among students who have shown dramatic talent either in a society play or one-act play production. Each member must be on probation for a semester during which time he is not only a member of the cast, but also learns stage management, make-up technique or acts as properties or business manager.

That the group keeps up with the times was shown when they chose



"Singing Willow, Titwillow, Titwillow."



REHEARSAL FOR "BRIEF MUSIC." *Top row:* D. Mitchell Burt, Snyder. *Bottom row:* N. Johnson, J. McIntosh, M. Matthews, Chapman.

"Ladies in Retirement," fresh from Broadway, for their Homecoming play. The spring production was a sentimental comedy, "Brief Music." Phyllis Pinnick graduated first semester leaving only two full-fledged members. Genevieve Burt was president while Lou Snyder acted as business manager.

## Campus Players

# A Cappella Girls' Choir

One of the traditions which has become a part of each Builder student is the singing of "Beautiful Savior" by the A Cappella choir. This year the choir of necessity became an all-girl choir, faithfully carrying on the singing of this lovely hymn and adding inspiration to Christmas vespers and chapels.

Under the direction of Luther Leavengood, the choir carried a full schedule including the hectic trip to Ark City and the gastronomically profitable one to Strother field officers' club. Spark was supplied on the Homecoming broadcast over KFH, Wichita.

In March a formal concert was proof that the girls could carry on until the hoped-for return of men's voices to the choir.

Jeanette Doughty and Martha Jane White were presidents.

CHRISTMAS VESPERS



*Top row:* B. Mitchell, Nelson, M. E. Matthews, Engelhardt, Franks, Holt, Shearer, G. Farrar, Clark, Doughty, Herschberger, Landreth. *Middle row:* Lannon, D. Mitchell, Yeoman, M. White, C. Light, Kopke, Edmisson, Coppedge, Priddy, Dale, J. Light, LeRoy. *Bottom row:* Tolle, Fulton, Youle, N. Johnson, Handley, B. J. Matthews, Schul, Myers, Glacier, Heimer, McCarty.





*Top row:* McFarland, Edmisson, M. Matthews, B. Mitchell, Lannon, Nelson, Klages, Shook. *Center row:* D. Mitchell, J. Light, Landreth, Priddy, Harrold, G. Eckel, Handley, Coppedge. *Bottom row:* McCarty, Heimer, C. Light, M. Fulton, G. Jones, Gross, H. Farrar.

## Grace Church Choir

Of all Winfield churches, Grace Methodist undoubtedly possesses the largest and youngest choir because of the energy and devotion of students who sing each Sunday, faithfully supporting the college church. Plans for the annual Christmas program were disrupted by early dismissal for vacation, but the usual choir suppers were held.

Purpose of the Organ club, organized in 1934, is to study the development of organ, history of church music and hymnology. An important project has been the contributions to the Albert Schweitzer fund. President is Mrs. A. D. Redic; vice-president, Grace Sellers; secretary, Hildred Applegate.

*Top row:* Vitale, Anderson, Everly, Sellers, D. Davis, Thomas, Maitland. *Center row:* Burdette, Gould, Applegate, Redic, Stallcop. *Bottom row:* B. Clark, Morris, LeRoy, Coppedge.

## Organ Club







*Miss Nancy White*  
**Homecoming Queen**

*Miss Janis McIntosh*  
Carnival Queen





*Miss Betty Jean Matthews*  
**Queen of the May**



*Miss Donna Mitchell*  
**Moundbuilder Queen**



## Women's Athletics

S. C.'s clean, healthy sportsmanship accented each class of women's athletics under the direction of Miss Lillian Cloud and her assistants, Ruth Franklin, Lois Wear and Dorothy Higginbottom.

The inevitable stiff muscles were caused by archery, volleyball, basketball, badminton, baseball and deck tennis. Calisthenics and marching helped cultivate poise, posture and personality. These added fineness to the beautiful dancing presented in the May fete.

*Top: Bicycle club. Upper center: Dancing on the May Queen's green. Lower center: Calisthenics. Bottom: Volleyball at the park.*

### ARMS FOR ARCHERY







TENNIS: Jennings, Field, Herschberger, D. Mitchell. BADMINTON: Hiebsch, Nihart, Higginbottom, Gleason. PINGPONG: Tsuda, Nihart. TWILIGHT BASEBALL.

Shrill whistles and loud yells heard in Stewart gym this year were for Miss Cloud's intramural teams. Volleyball play day saw battles between Somer's Sockers, Green's Dreams, Wear's Dears, the Streaks of Lightning and Doi's Boids. The latter emerged victors. Lunch was served at intermission and an All-Star team chosen to play the boys.

Virginia Gray and John Nihart were pingpong champions. Badminton honors were won by Dean Gleason and Dorothy Higginbottom. Four teams entered the Twilight Baseball league.

Doi's Boids: Field, B. Jones, Wear, Vansant, Yeoman, Coppedge, N. Johnson, Doi.



## Intramurals

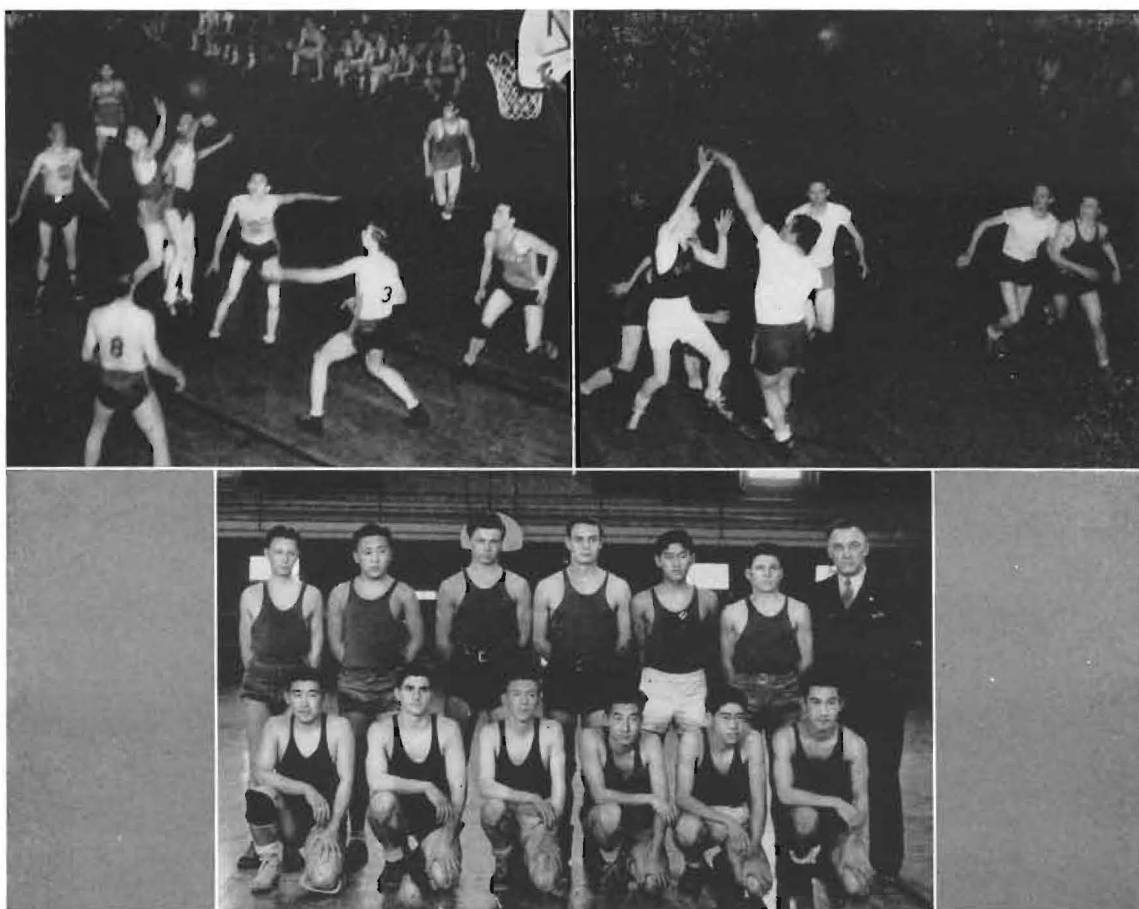

Upper left. SALVATION ARMY VS. ACES.

Upper right. BENEDICTS VS. ACES.

Below. BUILDER ACES. Top row: Berry, Tsuda, Archer, H. Hickman, Okamoto, Nihart, Coach Monypeny. Bottom row: P. Hagiya, W. Hull, Wakefield, Hasegawa, Oyama, Kawata.

Following the tradition of past Builder teams, the 1943-1944 teams under the leadership of Coach Bill Monypeny succeeded in showing good sportsmanship and a fighting spirit. Although the Builders did not participate in an intercollegiate league because of wartime restrictions, they competed in the Winfield Victory Basketball league, formed by Coach Monypeny to meet the athletic needs of both college and community.

Builder Aces after losing their first two games, came back to win the five remaining, copping second place honors in the league. The title went to the Battling Benedicts of Grace Church.

#### GAME SCORES

Benedicts 25	Aces 15	St. John's II 16	Aces 31	Benedicts 27	Aces 31
Salvation Army 20	Aces 18	St. John's I 25	Aces 29	St. John's II 18	Aces 39
		Salavtion Army 29	Aces 38		

## Builder Basketball

# Builders Carry On in 1943-'4

Fearful freshman and sophisticated senior alike wondered as college began just what the year of 1943-1944 held in store. It was to be a year of diminished enrollment and few men, but nonetheless one to be long cherished as a happy memory.

The whirl of psychological examinations, personality schedules, luncheons, picnics, counselor meetings, building the Mound, watermelon feed, Big and Little Sister tea, registration and other activities incident to Freshman week were scarcely over when society rush week began, followed immediately by a hectic pledge week. Toward the end of September, Builders elected Lou Snyder as the first girl president in Southwestern history.

October witnessed the annual struggles of Field day with victorious freshmen ducking upperclassmen in Island park lagoon. The Rev. Lester Templin succeeded Dean Johnson as pastor of Grace Methodist church. SCM went over the top in the WSSF drive. The curtains opened on the thrill-packed melodrama, "Ladies in Retirement," fall production of Campus Players.

*Top.* Marsh, Fujita and Holt receive permits to register from Secretary Deets.



*Bottom.* Seniors gather for the last time to add their stones to the ever-growing Mound.





*Top. Upperclassmen win girls' tug o' war. Upper center. Freshman picnic on "S" hill. Lower center. Nancy White crowned Homecoming queen. Bottom. Tableau of a nineteenth century Christmas.*



Homecoming day, Nov. 6, witnessed the crowning of Nancy White, who reigned over modified festivities. Later KFH took Homecoming to Builders in war service through a special broadcast.

Christmas v e s p e r s were presented for the eighth year. Dress rehearsal had been held for "Eagerheart" when severe cold forced the early closing for Christmas vacation. Formal opening of the redecorated student union was postponed.

The few weeks remaining in the semester after holidays were spent in the usual mad rush to catch up with back work.

Second semester seemed even shorter than first. It began with a thrilling concert by Douglas Beattie. Student union was formally opened by an all-school dance and party and Donna Mitchell was crowned Moundbuilder queen.

March brought mid-semes-



ter exams. Seniors sponsored a spring carnival. Sunday morning, March 19, saw most SCers wide awake as news spread of the library fire.

After Easter the final rush began. Builders gave real service to Winfield following the devastating flood by doing volunteer clean-up work during the forced vacation. Seniors donned caps and gowns for the first time May 6. Spring election was run off and new officers were presented at the all-school buffet supper.

*Top.* Paul Hagiya and Jinx McIntosh rule over the senior carnival. *Upper center.* Miss Dooley and others inspect damage of library fire. *Lower center.* Seniors march up the "77" for Cap and Gown day. *Bottom.* The reign of the 1943 Queen of the May.

Supt. Evan E. Evans addressed Spring Honors assembly. Dr. Schofield preached the Baccalaureate sermon. Perfect weather made the rule of Betty Jean Matthews, May queen, a glorious success. Campus Players presented "Brief Music." Bishop Bruce Baxter gave his "Immortal but not eternal" commencement address as seniors said their farewells.





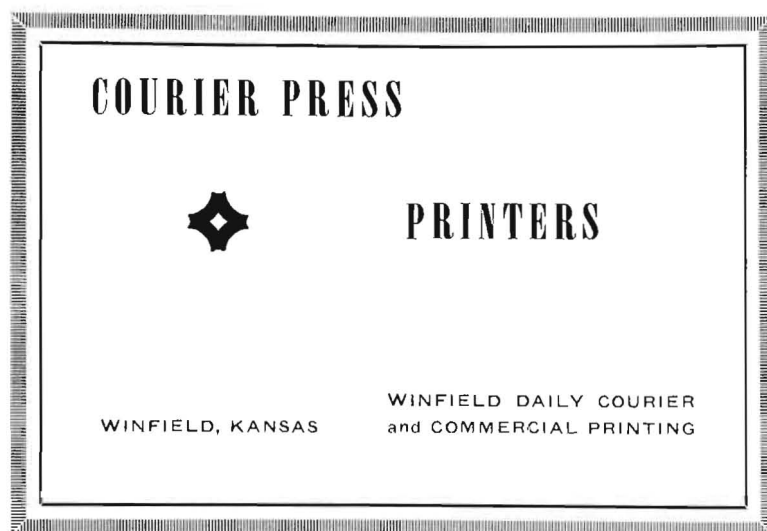

# THE 1944 MOUNDBUILDER

SOUTHWESTERN COLLEGE  
WINFIELD, - - KANSAS

EVANGELINE JACKSON, Editor  
JOE BUCKLES, Business Manager  
SUE DOI, Artist  
MARGARET MILLER, Adviser



Dear Builders:

Trust the editor, being a woman like most of the rest of you this year, to have the last word. With the usual problems of producing a yearbook multiplied by such things as "the war" and the disastrous flood which proved to be the straw that broke the camel's back, it is probable that ye editor thought of more than one appropriate word. Nevertheless, it has been a grand experience preparing this book for you. Cooperation was the keynote of those who helped to make the Moundbuilder possible, from the aid of Miss Margaret Miller, staff adviser, and Mr. Roy Klages, business adviser, through the staff to those who, while not regular staff members, did what they could in any capacity.

I doubt if many of you will soon forget the photographic efforts of Miss Miller, who, given time and in spite of help from the "sidelines," managed to secure the needed pictures. Norma Richards became an expert in mixing up developer and Bill Archer took on the duty of hypo mixer. Any time ye editor could not be found, one needed only to knock on the darkroom door. From an economic point of view Joe Buckles did his best to make this book a success.

The staff joins me in regretting that we could not present your Moundbuilder to you before the close of school. We hope that you will find it worth keeping as a record of this third wartime year as you carry on in the Builder tradition of constructive living.

Sincerely yours,

EVANGELINE JACKSON.

# Winfield Subscribers

C. R. Anthony Co., 900 Main  
 Dr. I. W. Bean, 910½ Main  
 Drs. Bernstorf and Ralls, 104½ W. 9th  
 Dr. K. A. Benson, 103½ E. 9th  
 Brown-McDonald, 721 Main  
 Brettun Hotel, 621 Main  
 Calvert-Cheek Co., 802 Main  
 Carpenter Photo Shoppe, 810½ Main  
 Chamber of Commerce, 921 Millington  
 Coca-Cola Bottling Co., 1215 Main  
 College Hill Drug Store, J. D. Mundis, 117 College  
 College Hill Service Station, L. O. Dugan, 402  
 College  
 Dr. M. J. Dunbar, 103½ E. 9th  
 Dr. N. B. Fall, 905½ Main  
 First National Bank, 900 Main  
 Willard J. Franks, 104½ E. 9th  
 Gott Mfg. Co., 600 Manning  
 Guymon-Petro Merc. Co., 516 Main

Dr. C. C. Hawke, 104½ W. 9th  
 M. B. Kerr Co., 112 E. 9th  
 Drs. Martin and Hilfinger, 103½ E. 9th  
 Dr. C. M. McCue, 104½ W. 9th  
 McGregor Hardware, 123 E. 9th  
 Pierce's Book Store, 810 Main  
 Winfield Bus Service, Elmer Z. Reeve, 1403 Olive  
 Regent Theatre, 1022 Main  
 Sheneman Meat Market, 917 Main  
 Drs. Snyder and Jones, 103½ E. 9th  
 Stuber Brothers, 1110 Main  
 Fred Study Clothing Co., 820 Main  
 The State Bank, 823 Main  
 Ira Stutzman, optometrist, 103½ E. 9th  
 Dr. H. A. Truesdell, 103½ E. 9th  
 Winfield Dairy and Independent Ice Co., 114 W.  
 11th  
 Winfield National Bank, 901 Main  
 Winfield Steam Laundry, 612 Main

# General Index

A Cappella Girls' Choir . . . . . 56  
 Activities Division . . . . . 50, 51  
 Administration Assistants . . . . . 13  
 Administration Division . . . . . 8, 9  
 Allison Hall . . . . . 44  
 Alpha Mu . . . . . 33  
  
 Belles-Lettres . . . . . 42, 43  
 Builder Basketball . . . . . 64  
  
 Campus Players . . . . . 55  
 Christian Science League . . . . . 34  
 Class Division . . . . . 16, 17  
 Classroom . . . . . 29  
 Collegian Staff . . . . . 52  
 Cosmopolitan Club . . . . . 37  
  
 Deans . . . . . 11  
 Dedication . . . . . 7  
 Delphi-Athenians . . . . . 38  
  
 East Hall . . . . . 44  
 English Club . . . . . 36  
  
 Fine Arts Faculty . . . . . 14  
 Freshman Class . . . . . 24, 25  
  
 Gamma Omicron . . . . . 36  
 Gold Star Roll . . . . . 6  
 Grace Church Choir . . . . . 51  
  
 International House . . . . . 45  
 International Relations . . . . . 37  
 Intersociety Council . . . . . 38  
 Intramurals . . . . . 63  
  
 Jinx Janes . . . . . 48  
 Junior Class . . . . . 20, 21

Kappa Omicron Phi . . . . . 33  
 KK Pep Club . . . . . 47  
  
 Leneans . . . . . 54  
 Liberal Arts Faculty . . . . . 12, 13  
  
 Masterbuilders . . . . . 27  
 Methodist Youth Fellowship . . . . . 35  
 Moundbuilder Staff . . . . . 53  
  
 Opening Section . . . . . 1-5  
 Order of the Mound . . . . . 28  
 Organ Club . . . . . 57  
 Organization Division . . . . . 30, 31  
  
 Pi Gamma Mu . . . . . 32  
 Pi Ep . . . . . 46  
 Pi Kappa Delta . . . . . 32  
 PK Club . . . . . 35  
 President . . . . . 10  
  
 Queens Section . . . . . 58-61  
  
 Scholarship . . . . . 28  
 Senior Class . . . . . 18, 19  
 Sigma Pi Phi . . . . . 39-41  
 Smith Hall . . . . . 45  
 Sophomore Class . . . . . 22, 23  
 Special Students . . . . . 26  
 Stage and Platform . . . . . 49  
 Story of the Year . . . . . 65-67  
 SCM . . . . . 34  
 Student Council . . . . . 15  
  
 Who's Who . . . . . 27  
 Women's Athletics . . . . . 62

# Index

Akers, Ruth	20, 37	Evans, Evan E.	12
Allen, Janet	4, 24, 35, 39, 45, 47, 48, 53	Everly, Elizabeth	57
Allen, Dr. Leroy	12, 29, 32, 35	Evers, Helen	13, 32, 33, 36
Andersen, Dr. Annette	12, 36	Eyman, Lula	22, 36, 45
Anderson, Ann	57	Farrar, Gene	24, 36, 37, 41, 44, 52, 56
Applegate, Hildred	57	Farrar, Helen	4, 22, 40, 57, 62
Archer, Bill	15, 18, 27, 38, 64, 66, 67	Field, Mary	24, 42, 45, 48, 63
Arnette, Helen Dean	24, 29, 43	Fowler, J. Clyde	21
Bagby, Virginia	24	Franklin, Ruth	5, 20, 34, 35, 38, 40, 44, 48, 49, 52, 54, 62
Baker, Wanda	24, 36, 40, 45, 62	Franks, Kathleen	4, 19, 27, 28, 34, 36, 37, 38, 39, 40, 53, 56
Barbour, Hobart L.	14	Fujita, Yoshie	4, 24, 41, 44, 53, 64
Barker, Kenneth	20	Fulton, Mary Lois	24, 41, 56, 57
Beatty, Douglas	49	Fulton, Ruth	24, 29, 42, 45
Beck, Louise	5, 24, 37, 40, 45, 47	Furuhashi, Forrest	19, 46
Beeler, Mrs. Gertrude	45	Glaser, Mary Marie	22
Berry, Delmar	18, 64	Glaser, Sara Louise	22, 33, 41, 45, 56
Berson, Mrs. Dorothy	26	Gray, Virginia	20, 41, 47
Blood, Virginia	24, 42	Gleason, Dean	19, 27, 63
Bookter, Geraldine	24, 35	Goode, Walton	12
Brannum, Mrs. Nettie	26	Gould, Stanley	57
Brewer, Madalyn	20	Graham, Helen	12, 55
Briggs, Ralph	14, 33	Green, Frances	24, 41, 45, 47
Brothers, Earl	24	Gross, Ruth	25, 34, 35, 39, 44, 57
Brothers, Vera	18	Hagiya, Paul	19, 27, 29, 46, 52, 64, 67
Brown, De Vere	5	Hagiya, Stanley	24, 46
Buckles, Joseph	4, 15, 25, 29, 34, 35, 38, 46, 52, 53, 54	Hampton, Edwin	19
Burdette, E. Marie	14, 37, 57	Handley, Helen	4, 5, 20, 32, 33, 34, 35, 38, 40, 53, 56, 57, 62
Burgauer, Geraldine	26, 42, 44	Haney, Clarice	26
Burt, Dr. Charles	13	Harrold, Norma	25, 29, 35, 41, 44, 57, 62
Burt, Genevieve	4, 5, 15, 20, 29, 42, 48, 49, 54, 55, 56	Hasegawa, Warren	25, 64
Bush, Helen	18, 36, 39, 40	Hatfield, Evelyn	24, 25, 34, 36, 37, 42, 44, 62
Casburn, Mrs. Mabel	44	Heimer, Gwen	25, 34, 35, 43, 45, 56, 57
Chapman, Margaret	24, 25, 42, 48, 55	Herschberger, Wanda	15, 18, 19, 33, 38, 42, 43, 45, 47, 56, 63
Clark, Betty	25, 40, 45, 48, 56, 57	Hickman, Clarence	15, 25, 35, 38, 54
Clark, Gordon	26, 46	Hickman, Howard	5, 15, 22, 35, 38, 46, 54, 64
Cloud, Lillian	13, 32, 48, 62	Hiebsch, Kenneth	67
Coon, Helen	20, 33, 36, 40	Hiebsch, Marvinne	4, 5, 15, 18, 19, 27, 28, 32, 34, 37, 42, 43, 44, 53, 63
Coppedge, Oneita	25, 34, 35, 37, 41, 45, 56, 57, 63	Higginbottom, Dorothy	22, 42, 43, 62, 63
Couchman, Norma Joyce	26, 42	Holt, Wanda	23, 37, 40, 45, 48, 49, 52, 53, 56, 62, 65
Crocker, Margie	25, 41, 45	Howard, Carson	5
Dale, Dorothy	25, 29, 37, 43, 45, 56	Hudson, Martha June	25, 29, 43
Davis, Dorothy	57	Hull, Esther	25, 29, 33, 37
Davis, Gaile	18, 36, 37, 40	Hull, Wayne	19, 29, 34, 35, 37, 64
Deets, Mary Ellen	13, 65	Hunt, Ida Clawson	14, 33
Delaughder, William	18, 35, 37	Iguchi, Amy	22, 24
Denning, Ernest W.	13	Jackson, Evangeline	4, 19, 27, 32, 34, 35, 36, 37, 38, 42, 43, 53, 62, 67
Denning, Jessie	13	Jenkins, Mrs. Nellie	12, 34, 35
Denny, Lois	24, 25, 35, 37, 43, 44	Jennings, Helen	20, 33, 41, 44, 63
Dielmann, Edith	14, 33	Johnson, DeLores	5, 23, 29, 42
Dielmann, Fern	14, 33	Johnson, Mrs. Elise	35
Dieterich, Betty Lou	67	Johnson, Dr. Lyman	11, 12, 15, 35
Dieterich, Delores	22, 29, 41, 47, 66	Johnson, Neloese	5, 15, 24, 36, 42, 43, 45, 47, 48, 52, 55, 56, 63, 67
Dieterich, Mrs. Maude	46	Jones, Betty	24, 29, 43, 45, 63
Doi, Satsuko	25, 40, 45, 53, 63	Jones, Genevieve	24, 34, 35, 43, 45, 47, 56, 57
Dooley, Helen	12, 32, 36, 67	Kamei, Masako	24, 40, 44
Doty, Perry	26	Kawata, Tedd	23, 46, 64
Doughty, Jeanette	15, 21, 33, 41, 45, 47, 56	Kennedy, Dr. Gerald	5, 49
Dowler, Velma	22, 36	Kerr, June	24, 29, 42
Earsom, Edwin	24	King, Dorothy	24, 41, 47
Earsom, James Robert	26		
Eckel, Elbert	5		
Eckel, George	67		
Eckel, Grace	4, 5, 22, 29, 36, 40, 44, 47, 57, 62, 66		
Edmisson, Anna Mae	24, 41, 45, 56, 57, 67		
Engelhardt, Lois	5, 22, 37, 40, 45, 47, 49, 56, 62, 67		

# Index (continued)

C. J	King, Vada Ruth	20, 29, 33, 36, 39, 47	Oncley, Lawrence	13
Dr.	Kirberg, Janet	24, 29, 41	Overmiller, Janice	18, 28, 33, 40
Drs	Kirkhuff, Avis	25, 29, 40, 67	Oyama, Albert	25, 38, 46, 64
Dr.	Kirkhuff, Maxine	15, 18, 33, 36, 39		
Brc	Klages, Roy	12, 53, 57	Pinnick, Phyllis	18, 65
Brc	Klink, Edith	13	Poundstone, W. J.	12
Cal	Kopke, Ada	23, 41, 45, 48, 49, 56, 67	Priddy, Wilma	5, 21, 35, 41, 44, 56, 57
Cal	Kowitz, Dorothy	25, 37, 43, 44		
Cha	Krause, Vera Mae	23, 36, 45, 53, 67	Redic, Cora-Conn	14, 33, 57
Coc	Kusaba, George	25, 46	Richards, Norma	21, 36, 41, 52, 53, 62
Col			Rickers, Maxine	4, 20, 45, 48, 49
Col	Land, Gloria	25, 35, 37, 41, 44, 62	Robbins, Billie	19, 33, 36, 37, 38, 39, 40, 45, 47
	Land, Wanda	15, 22, 28, 32, 36, 39, 44, 52, 65	Roberts, Virginia Lee	23, 29, 34, 35, 36, 38, 42, 43, 52
	Lander, John	13		
Dr.	Landreth, Mary Frances	21, 47, 54, 56	Rosecrans, Eva	44
Dr	Lannon, Betty	23, 29, 40, 48, 56, 57	Rymph, James	25, 35
Dr	Lawrence, Frances Anne	21, 28, 36, 39, 48, 49		
Fi	Leavengood, David	66, 67	Sagara, Stanley	16, 25
Wi	Leavengood, Nancy	66	Sanders, Barbara	19, 36, 44, 49
Go	Leavengood, Luther O.	14, 33	Sandy, Carol	12, 36
Gu	Legg, Charlotte	23, 36, 42, 45	Schofield, Dr. Charles	10
	LeRoy, Jacqueline	25, 33, 43, 48, 56, 57	Schofield, Mary Lea	20, 36, 48
	Light, Clara Marie	15, 20, 33, 40, 56, 57	Schul, Shirley	25, 56
	Light, Edith June	20, 29, 34, 35, 39, 44, 56, 57, 62	Sellers, Grace	14, 33, 57
	Lyon, Beth	25, 43	Shearer, Fern	19, 37, 40, 56
			Shepherd, W. L.	13
	McCarty, Ruth	15, 23, 34, 39, 45, 48, 49, 56, 57	Shook, Charles	57
	McConnell, Dorothy	15, 20, 28, 38, 42, 49	Smith, Jack	67
	McFarland, Forrest	25, 29, 34, 35, 54, 57	Smith, June	20, 36, 37, 39, 66
	McIntosh, Elinor	67	Smith, Leonard	67
	McIntosh, Jinx	5, 20, 28, 36, 43, 55, 59, 67	Smith, Opal	19
	McIntosh, Martha	25, 42	Snyder, Virginia Lou	4, 5, 13, 20, 32, 34, 35, 39, 48, 54, 55, 66
A	McNeil, Mrs. Elsie	13	Somers, Orris	25, 40
A	McNeil, E. W.	13	Stallcop, Mrs. Mayme	57
A	McQuiston, Horace	26	Stegelman, Rollin	24, 26, 46
A	McReynolds, Wilda	24, 42, 45	Steinberg, Merle	14, 33
Al	MacGregor, Dr. Rob Roy	12, 37	Stuber, Virginia	13
A	Maitland, Mrs. Helen	57	Stuber, Lovell II	66, 67
	Majors, J. R.	24		
B	Marsh, Jane Lee	20, 42, 48, 49, 65	Templin, Mrs. Helen	35
B	Matsumoto, Shinro	24, 29	Templin, Lester	35
	Matthews, Betty Jean	18, 27, 33, 36, 38, 39, 40, 48, 49, 56, 60, 65, 66, 67	Templin, Rosemary	35
C			Thomas, Edna	57
C	Matthews, Gwendolyn	67	Tolle, Kathleen	23, 37, 41, 48, 49, 56, 67
C	Matthews, Helen	26	Trueblood, Dorothy	23, 62
C	Matthews, Mary Elizabeth	5, 24, 41, 45, 48, 49, 55, 56, 57	Tsuda, Toshio	46, 63, 64
C			Tuttle, Faith	20, 43, 67
	Means, Nadine	24, 41, 44	Unruh, Thelma	25, 40, 44
D	Miller, Azalea	67		
D	Miller, Mary	15, 23, 29, 34, 39, 52	Vasant, Mary Lou	25, 33, 40, 45, 47, 48, 53, 63
D	Miller, Margaret	12, 52, 53	Vinsonhaler, C. I.	12, 32
D	Misak, Glorianna	24	Vitale, Elizabeth	15, 19, 33, 41, 57
	Mitchell, Barbara	5, 15, 23, 36, 37, 40, 45, 47, 48, 49, 56, 57		
E			Wakefield, Bill	15, 21, 38, 46, 54, 64, 67
E	Mitchell, Donna	5, 15, 24, 36, 45, 48, 55, 56, 57, 61, 63	Watkins, Bill	21, 32, 37
			Watanabe, James	25
F	Monypeny, William	11, 12, 15, 64	Wear, Lois	15, 23, 36, 41, 45, 62, 63
F	Moore, Keith	5	Weniger, Delbert	21, 28, 29, 34, 46, 47
	Morris, La Vone	57	Weniger, Lois	26
G	Mossman, Doris	15, 24, 33	White, Chalcea	11, 13, 32, 33, 36
G	Murray, Virginia	23, 29, 36, 39	White, Martha Jane	19, 29, 36, 44, 45, 48, 49, 56, 65
G	Myers, Mary Irene	5, 15, 18, 35, 36, 37, 39, 40, 44, 52, 56, 67	White, Nancy	21, 39, 58, 66
			Williams, Mary Jean	24, 25, 42, 48, 49
			Wise, Bernie	25, 35, 46
I			Womeldorf, Lois	15, 21, 34, 35, 40, 47
I	Nakahiro, Mary	25, 37, 41, 44, 52, 53		
I	Nakamura, Maxine	25, 40, 44	Yeoman, Doris	15, 25, 29, 36, 37, 40, 45, 47, 52, 56, 63
I	Nelson, Natalie	16, 25, 43, 45, 47, 52, 56, 57	Youle, Martha	21, 40, 48, 49, 56
	Nihart, John	63, 64	Zahn, Juanita	25, 37, 40, 66
J				
J	Okamoto, John	16, 25, 29, 38, 46, 64		



. . . 13  
28, 33, 40  
38, 46, 64  
. . . 18, 65  
. . . 12  
44, 56, 57  
14, 33, 57  
52, 53, 62  
45, 48, 49  
40, 45, 47  
36, 38, 42,  
3, 52  
. . . 44  
. . . 25, 35  
. . . 16, 25  
36, 44, 49  
. . . 12, 36  
. . . 10  
20, 36, 48  
. . . 25, 56  
14, 33, 57  
37, 40, 56  
. . . 13  
. . . 57  
. . . 67  
37, 39, 66  
. . . 67  
. . . 19  
4, 35, 39,  
5, 66  
. . . 25, 40  
. . . 57  
24, 26, 46  
. . . 14, 33  
. . . 13  
. . . 66, 67  
. . . 35  
. . . 35  
. . . 35  
. . . 57  
9, 56, 67  
23, 62  
6, 63, 64  
0, 43, 67  
5, 40, 44  
8, 53, 63  
12, 32  
3, 41, 57  
4, 64, 67  
1, 32, 37  
. . . 25  
5, 62, 63  
4, 46, 47  
. . . 26  
2, 33, 36  
9, 56, 65  
9, 58, 66  
2, 48, 49  
5, 35, 46  
5, 40, 47  
. . . 47, 52,  
63  
3, 49, 56  
7, 40, 66



# BUILDERS IN SERVICE

Gilbert Stanley Abel  
Joseph A. Adams  
Neil Adams  
Paul Eugene Adams  
Kay Ahrnken  
Vernon Aitson  
Bruce E. Akers  
Penrose L. Albright  
Marvin Alcorn  
Charles W. Allen  
Max Leroy Allen  
V. E. Allen  
Warren S. Allen  
Lester Wm. Allen  
Arthur M. Alloway  
Robert E. Ames  
R. G. Amrine  
Byard Anderson  
E. P. Anderson  
Marion Anderson  
Phil Antrim  
Anita Armour  
Wiley Armstrong  
Joe Arnold  
Thomas Wilson Auner  
Ned Axtell  
Carl Ayers

Tommy W. Backus  
Warren L. Bagby  
R. E. Jean Bailey  
Keith E. Bailey  
Clyde Ray Baird  
Harold F. Baker  
Homer Baker  
Ray T. Baker  
Eugene W. Balke  
Junior Ball  
Robert E. Ball  
B. J. Baltzell  
Ernest J. Balzer  
Thomas Greer Bangs  
Jack Junior Banks  
Conrow Barham  
Ben Barker  
Dorsey Barker  
Ross L. Barnes  
Benjamin J. Barnhill  
James Basore  
Lloyd Baughman  
Alfred P. Beale  
Marvin H. Bean  
Marguerite Beeman  
Eddie Belt  
Charles Dwight Benton  
Darrel Berry  
Delmar Berry

Charles Bernheisel  
Ware Biberstien  
Hilmer Bieber  
Lydia Bigler  
J. H. Binford  
Donald L. Birchenough  
Robert C. Black  
Eteyl H. Blair  
Tunice K. Blair  
Hiawatha H. Bland  
Victor E. Bland  
Rex Bloxom  
James Bock  
Daniel N. Boles  
Hobart P. Boles  
Robert J. Boles  
Stewart Boone  
James M. Brakebill  
Paul D. Branine  
Wm. E. Brant  
Harold F. Bratches  
Wendell E. Broadie  
Elizabeth Brooks  
Kenneth Brothers  
Charles E. Brown, Jr.  
Chester F. Brown  
DeVere Brown  
Grover L. Brown  
Henry Brown  
Kenneth E. Brown  
Porter Brown  
Robert Brown  
Ronald M. Brown  
Warren Brown  
William J. Brown  
H. E. Brownfield  
Leon R. Brownfield  
Ralph O. Brownfield  
Paul Lynn Brownlee  
Carl V. Buchanan  
Victor B. Buhler  
Neils Bunch  
Bruner Burchfiel  
Harold Lloyd Burns  
Robert R. Burden  
Joe Bussard  
Tom Bush

A. B. Cairns  
John F. Callaway, Jr.  
Russell Calvert  
Woodrow Cameron  
Lyle E. Cantrell  
Raymond Carey  
Billy J. Carlton  
Joe. A. Carrier  
Cecil Casburn

Jay Ed. Casey  
Paul Cassingham  
A. C. Caywood  
Benjamin R. Chapin  
R. Chavez  
Homer Cherry  
Charles J. Clack  
Frank Clark  
Wilbur Lutz Clark  
William Clift  
Bill Cloud  
Charles H. Cloud  
Everett Coats  
Blake Cochran  
Hal Johnson Cochran\*  
Ulysses Cochran  
Don R. Coe  
Cecil R. Coffey  
Harley A. Coffey  
Kenneth Coldwater  
Ward Cole  
Wm. L. Collins  
Albright Collinson  
Kenton Collinson  
Donald C. Compton, Jr.  
Arlyn E. Conard  
Donald O. Conley  
Fred Charles Conner  
James Conrad  
Don Cooper  
Hal Eugene Cooper  
James B. Cooper  
Wyatt Cooper  
Clarence Copley  
Keith Corp  
Glenn Countryman  
Dennis Cowan  
Leo J. Cox  
Harvey W. Crabb  
George CREDIT  
Allen Craig  
Frank Craig  
George E. Cranston  
John Preston Crawford  
Loren B. Crawford  
Robert Wesley Crawford\*  
Vernon Arthur Crees  
Isaac M. Crew  
John J. Cron  
Cecil O. Crouch  
Howard M. Crow  
Wilbur R. Crowley  
L. W. Cunningham

Merle Leon Daggett  
E. K. Dalbom  
Jack Daugherty

# BUILDERS IN SERVICE (continued)

Don Davis  
Herbert Davis\*  
Homer Davis  
John W. Davis  
Keith Davis  
Laurence Day  
Mary Jane Dean  
A. J. Deckert  
Roy Merwin Deever  
Kenneth P. Denny  
Avery M. Dickerson  
Gordon Dieterich  
Jack W. Dillard  
Joe D. Dillard  
Gerald Dillman  
K. W. Dillman  
Neal Z. Dillman  
Carle A. Dix  
Robert Cary Dobson  
Verle K. Dobson  
Paul J. Donaldson  
Ralph Martin Dotson  
Sylvester Q. Doty  
Dean Drennan  
Dean Dryden  
William V. Dudits  
Robert E. Duncan  
Earl W. Dungan  
Robert Durrin, Jr.  
Freddie W. Dusenberry  
Leo Carl Dyer

Emory W. Earhart  
Elbert Eckel  
George Eckel  
Carroll Edwards  
Martin D. Ehmke  
Charles Elliott  
Marvin Dixon Elliott  
Thomas G. Emmitt  
Olen E. Erwin  
C. H. Essex  
Armour H. Evans  
Joe Everly

Joe Fanello  
Dean Farsworth  
B. V. Farries  
Clarence E. Feaster  
Alan James Fink  
Porter Harold Fisher  
Harland Fisk  
Robert B. Fleener  
Jack Forrester  
Morrison Foster  
Kermit A. Frank  
Charles K. Franks  
Steve Frazier  
Laura Lee Freeburg  
E. Wayne Freeman  
George J. Frey  
Robert H. Friend  
Kenneth Froman  
Harold Froning  
Price Fugit  
Douglas K. Fulton  
R. Y. Funston  
Forrest Furuhashi

LaMonte El Dred Gann  
Wofford Gardner

John Sherman Gary  
Max Garrett  
John G. Garrison  
A. Wesley Garton  
Orville M. Gatton  
Rufus D. Gatton  
Gary Geissler  
Willard Gere  
Dorrel Arthur Gerke\*  
Francis Leroy Gerstberger  
Richard B. Gibson  
Robert H. Gibson  
Roy L. Gibson  
William P. Gibson  
James Gilbert  
Victor A. Gillespie  
Homer R. Godding  
Don Goforth\*  
Steve Gomez  
Jack Gorsuch  
Stanley Gould  
Harold Grabill  
Allen Graham  
Stanley Graham  
Charles Maynard Gray  
James Gray  
C. H. Green  
J. Orville Green  
Keith Palmer Green  
Kenneth Green  
Fay Greene  
Frank P. Greene  
James W. Greever  
Charles V. Grigsby  
Averill Grimsley  
J. Fuller Groom  
James A. Groves  
J. R. Gulick  
Richard Gunckel\*  
J. R. Gurtner  
Lawrence Duncan Guy  
Wm. M. Guyer

Stanley Hagiya  
John B. Hamilton  
Robert F. Hamilton  
Thomas Hamilton  
William T. Hamilton  
Bill E. Hamm  
Chet Hamm  
Joyce L. Hamm  
Lee L. Hamm  
G. W. Hammel  
Russel Hammond  
Bill Hanlen  
H. M. Hanna  
Benjamin M. Harbaugh  
William Harlan  
Archie L. Harman  
H. G. Harnden\*  
Charles W. Harper  
John C. Harrington  
Innis D. Harris  
Urban Harris  
Wm. F. Harris  
W. G. Harris  
Burnace Harrison  
John Harrison\*  
Jack Hart  
Earl Warren Hartley

Warren M. Hasawaga  
Charles K. Hatfield  
Don Hatton  
Garland Hatton  
Ted Hawkins  
Grant A. Hayes  
Lewis P. Hayse  
Austin M. Helm  
Paul Henderson  
Raymond Henderson  
W. B. Henderson  
W. G. Henderson  
James L. Hendricks  
Ray F. Henry  
George Ronald Herd  
Harold S. Herd  
John Herlocker  
James Herrick  
Harold Herrin  
James L. Herron  
W. A. Hetzer  
Howard Hickman  
Ben Hicks  
Kenneth Hiebsch  
Arcy Mitchell Hieronymous  
Ray Carl Highsmith  
Clay M. Hildinger  
Dean Hilfinger  
John W. Hillier  
Daniel Hink  
Charles Hinshaw  
Edgar D. Hinshaw  
Verne Norman Hoar  
A. W. Hodges  
Wendell Hodges  
J. Wesley Hodges  
Earl L. Holcomb  
Wayne L. Holcomb  
Harley M. Holecck  
Robert R. Hollibaugh  
Edith Mae Hollingsworth  
Merrill D. Holmes  
O. P. Hornaday  
H. D. Hotton  
Carson Howard  
Gail F. Howard  
Edward H. Howe  
Keith N. Howell  
Paul D. Howland  
LeRoy E. Hoyt  
Robert Huddleston  
William Homer Hudson  
Rex Huff  
Roy A. Hunt  
Kenneth Hunter  
Glen J. Irion  
R. S. Jaggard  
G. Stanton James  
Carl Leon Johnson  
Frank D. Johnson  
Leonard Johnston  
C. W. Jones  
Clifford Jones  
G. T. Jones  
Ted Jones  
Rex L. Jones  
Lewis D. Julian\*

(Continued to inside back cover)



# BUILDERS IN SERVICE (continued)

A. D. Kahler  
Donald F. Keahon  
Robert Kelley  
John G. Kelly  
Loren Kemp  
Bill Kenning  
Robert Kenny\*  
Keith Kerr  
Leland White Kesler  
Elden T. Kiddoo  
David C. King  
Arthur S. Kininmonth  
Kenneth W. Kinslow  
Robert V. Kirk  
Roger Kirkwood  
J. E. Kiser  
Ruth Kiser  
Willard Kiser  
D. E. Kitch  
Lawrence Klein  
Lee V. Kliewer  
Creston S. Klingman  
Charles H. Kopke  
George M. Craft  
Karl K. Krehbiel  
C. H. H. Krell  
J. D. Krell  
Harold James Kuhn\*

Loren Lake  
Vernon Lallement  
Ardie R. Lamatt  
Jos. W. Lambert  
James W. Lammy  
Robert R. Lammy  
George L. Lancaster  
Wilbur Lander  
Charles Landreth  
William Landreth  
Fred Lawrence  
Richard S. Largent  
Richard Leftwich  
Horace Ward Lester  
Don B. Lewis  
Gerald D. Lewis  
M. Bradley Light  
A. R. Little  
V. D. Livengood  
Ben Lowther  
J. L. Lunsford, Jr.  
Ray L. Lutz  
W. Edwin Lydick

E. MacDonald  
Fred MacDonald  
George D. MacKay  
Raymond E. McAllister  
Kenneth McCaffree  
E. M. McCall  
Robert E. McCall  
C. V. McCauley  
Ed McComas  
A. R. McCorkle  
Gilbert K. McCormack  
Joseph A. McCoy  
Charles McDermott  
J. M. McDermott  
Richard McDermott  
J. A. McDonald  
Earl L. McFaddin  
David C. McGuire  
Maurice G. McGuire  
Mark Grant McIntosh  
LeRoy McKenna  
Dunbar McLaurin  
Jaffree C. McLaurin  
James L. McNeil  
Howard McQuerry\*  
Horace McQuiston

Dyke C. Maher  
John Pat Maher  
Norbert Mahnken  
J. R. Majors  
Patric Malone  
Joseph Manatowa  
G. H. Manny  
Julian G. Manser  
Donald R. Marine  
Howard D. Marine  
Johnny Marten  
Rudolph Martin  
James Martindell  
Darrel R. Marvel  
John Matheson  
Glenn W. Matthews  
Loren D. Matthews  
Norman Maurer  
N. B. Maurer  
Lloyd Maxwell  
Meredith L. Mayse  
Beach Medlen  
Theo. R. Meier  
Paul Menendez  
A. L. Merriam  
Robert Merriam  
Merritt A. Mesch  
Carl Mettling  
Harold A. Mettling  
Dennis D. Mickleson  
Robert L. Miles  
Gerald Lee Miller  
Vernon Miller  
Victor L. Miller  
W. T. Miller  
Robert Misak\*  
Bill Mitchell  
Elwood G. Moore  
George B. Moore  
Keith Moore  
Philip D. Moore  
Walker D. Moore  
Virgil Moreland  
George E. Morford  
Reece Morgan  
Richard Morgan  
Orville E. Morrell  
Gerald Morrill  
James Morris\*  
Joe B. Morris  
Roscoe J. Morris  
Homer Mossman  
Harlan Mueller  
Norman C. Munding  
Ralph C. Murphy  
W. W. Musick  
Willard Myer  
Harold Paul Myers

Walter Neal  
Gilmer K. Nellis  
Bobby L. Nelson  
Joe Neville  
James A. Newberry  
Roy Newland  
Richard L. Nickols  
Roy L. Nix  
R. C. Nolan  
Maurice D. Norton  
Richard E. Norton  
Virgil W. Nuckolls  
Wm. M. Nunemaker

John Okamoto  
Kenneth S. O'Neil  
Robert Orahod  
Raphael A. Ortiz  
George M. Osborn  
Lawrence Otey

Lawrence Ott  
Walter Ray Overeem  
Bob Owen

Raymond F. Page  
Clifford Painter  
Chas. Elmore Palmer  
John Willard Palmer  
Forest Donald Parsons  
R. E. Parsons  
Glenn Patton  
Leo W. Patton  
H. G. Peden  
Don P. Pence  
Max G. Pennick  
Richard J. Pestinger  
Darrel Peter  
Jack Peterson  
James W. Peterson\*  
Don Pettit  
Paul Phillips  
Jimmy R. Pickering  
Robert R. Pinks  
Harry Pinnick  
William B. Plum  
Frank Politzer  
Jack Poole\*  
Cecil Porter\*  
John Porter  
Wm. I. Porter  
David Potter  
Melvin Eugene Potter  
Richard Dean Powers  
Russell W. Priest  
Ralph Pruitt

John P. Ragsdale  
R. W. Randell  
Phillip T. Ratcliff  
Wm. R. Reccius  
V. Iden Reese  
Melvin M. Reeves  
Ansel Resler  
Emmett Reyman  
George Reynolds  
Adrian Richardson  
Royce Clark Richardson  
Joe Rinehart  
Merle E. Rinker  
F. W. Robieson  
Alvin E. Robinson  
Forrest J. Robinson  
Robert H. Robinson  
Thomas M. Robinson  
W. S. Robinson  
Bryce W. Roderick  
Cornelius Rogers  
David Rohl  
Fred T. Roniger  
Jack Rose  
Vincent Rosecrans  
Earl B. Ross  
Richard B. Ross  
Kenneth Rothrock  
Francis J. Ruefle  
Harold Ruth  
Cecil Rutledge  
Merwin Rutledge  
Albert Rymph

Lawrence C. Saches  
Stanley Sagara  
Harold V. Sallee  
Donald E. Salser  
M. E. Salser  
Everett Samuelson  
Forrest G. Sand  
Leonard Sandell  
Jack Savage

# BUILDERS IN SERVICE (continued)

Neal Philips Savoy  
Lester L. Saul  
Drayton Schaefer  
Mark Scott  
O. B. Scott  
L. C. Seay  
Arthur J. Sebesta  
George E. Seipp  
Ida Sellers  
Orice Dean Settles  
Eugene A. Setzkorn  
Manford O. Seymour  
J. A. Shackelford  
Truel F. Shaffer  
Paul Shannon  
V. O. Shappell  
Ralph Shaw  
Max Shay\*  
George Leslie Sheeks  
Elmer E. Shelhamer  
Francis J. Shell  
Gwinn G. Shell  
Walter E. Sheneman  
Lee Shepard  
Robert E. Shepherd  
E. G. Shields  
Dean Wesley Shiflet  
Adron Shockey  
Maurietta F. Shoemaker  
Marion Shoop  
Gerald W. Sibley  
Walter Sidwell  
Alfred J. Simpson  
Francis Sims  
Ward L. Sims  
Max L. Skiles  
Gene Wallace Sloan  
Carl Smeltzer  
George Smeltzer  
Bruce Smith  
Donald H. Smith  
Doris Smith  
J. Gordon Smith  
Jack Smith  
James Smith  
Leonard Smith  
Ralph M. Smith  
Russell Smith  
W. D. Smith  
Allen Snook  
C. E. Snyder  
Carl L. Snyder  
Harold A. Snyder  
Howard E. Snyder  
Leon Snyder  
C. Hugh Snyder  
Marvin Somers  
Dale E. Sooter  
Joyce Sooter  
Robert Elbert Speas\*  
Kenneth H. Spicer  
Eugene Spiers  
John Spigarelli  
Victor Sponenberg  
James Howard Spoon  
James O. Spoon  
Ivan G. Springer  
William G. Stanley  
Rollin Stegelman  
Richard G. Stout

D. C. Stark  
John P. Steiner  
Harold K. Stevens  
C. H. Stewart  
Bernard Stiner  
Paul Stitt  
Ronald Stitt  
Edwin M. Stocking  
Roderick M. Stocking  
Lewis T. Stoelzing  
James B. Story  
William Story  
Max Stout  
Richard Gale Stout  
Paul J. Stovall  
G. W. Straley  
Dean Strother  
Don Strother\*  
K. C. Strother  
Lovell Stuber\*  
Ralph J. Stuber  
Herman Stude  
Max D. Sturm  
Harold B. Suedekum  
Albert Sullivan  
J. L. Swafford  
Bill Swartz  
George G. Swartz  
L. C. Swensen  
Mark Swoyer  
Dee F. Taylor  
Harold L. Taylor  
Henry Taylor  
Lee Rodger Taylor  
Louis M. Taylor  
Richard Taylor  
Wm. C. Taylor  
Craig Tetirick\*  
Guy O. Tetirick  
Ralph J. Thorne  
Warren W. Thorne  
C. Joe Thornton  
R. B. Thornton  
Sam Tihen  
Floyd B. Tingle  
Fred Torrance  
Lynn E. Torrance  
Harold L. Tredway  
Clyde Trees  
Donald Trees  
F. D. Trillingham  
Henry Hahn Trinkle  
N. B. Truesdell  
Toshio Tsuda  
D. Olin Tucker  
Marvin L. Tucker  
Jess Underwood  
Joe Vann  
W. J. Van Cleve  
Chas. A. Vaughn, Jr.  
Darrel Vinette  
C. I. Vinsonhaler  
E. W. Volkland  
James E. Voran  
Wayne D. Wade  
Wendell W. Wade  
Winston N. Wade  
G. R. Wagner

Lewis Walker  
Noel K. Wallace  
Herman N. Wandmacher  
William C. Wakefield  
Charles P. Ward  
W. C. Ward  
Wilbur F. Warner  
Don J. Warren  
Gerald Warren  
Harding G. Warren  
Leonard Warren  
Ronald Alvin Watkins  
C. D. Watts  
Allen W. Webb  
Max Weir  
Raymond J. Welch  
W. Leon Welch  
J. S. Welfelt  
Katherine Welfelt  
Lloyd West  
Floyd M. Wheeler  
Burnley White  
Byron White  
Frank White  
Leland H. White  
Frederick J. Whittle  
Carl R. Wilbur  
Orley W. Wilcox  
Wm. Wilkins  
Arthur Williams  
Martin L. Williams  
Paul Williams  
Richard M. Williams  
Wayne Wilmot  
Carl Curtis Wilson  
Harold Wilson  
Lorin H. Wilson  
Paul D. Wilson  
C. L. Winters  
Gilbert Wirth  
George O. Wise  
Melvin Wolfe  
Harry Womeldorf  
J. R. Wonder  
Wesley E. Woodson  
Alan Woolard  
Wilfred Workman  
Orville Wray  
Hobart Wright  
Karl V. Wright  
William T. Wright  
Wm. V. Wright  
Paul Wulf  
Bert Wycoff  
Paul Eugene Wycoff  
William D. Yockey  
Robert Youle  
John C. Young  
Paul Bernard Young  
William B. Young  
Freeman A. Yount  
LeRoy Earl Zahn  
Carl R. Zerger  
Waldo Zerger  
William L. Zimmerman  
Paul Zink  
David M. Zirkle

This list was as complete as possible at time of publication.

