

next door neighbor  
Best Luck -  
Lura Condit Hickok

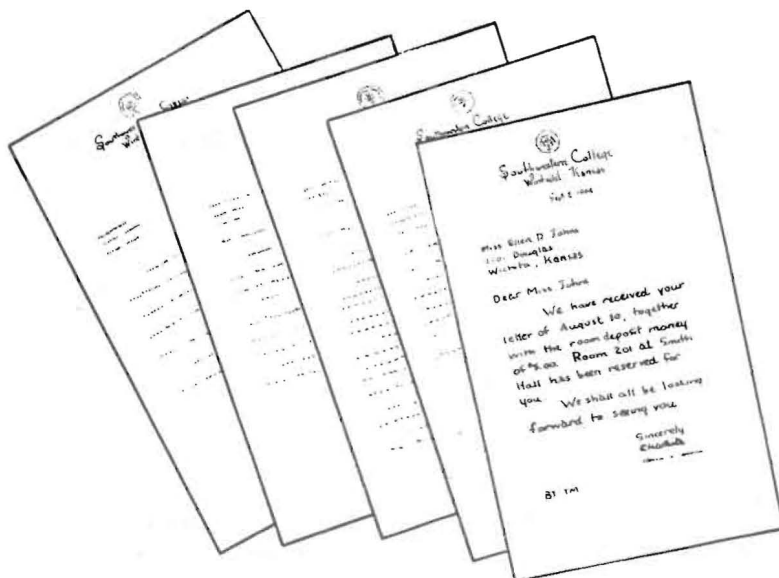

- Dean Chalcea White plans for Freshman mixer with Vada Ruth King and Delores Dieterich, members of Personnel Counsel.

- A letter from prospective students is a pleasant task for counsellors: Virginia Lee Roberts, Maxine Rickers (*standing*) and Lou Snyder (*seated*).



and I have made all  
final arrangements to  
come to school. I'm  
sure I'll love living  
at Smith and having  
you as my Personal  
Counselor.  
Sincerely,  
Jinx



- Applicants' answers to "Why I chose Southwestern?" amuse June Smith, Genevieve Burt, Frances Anne Lawrence and Jeanette Doughty, personnel counsellors.



## THE MOUNDBUILDER

SOUTHWESTERN COLLEGE • WINFIELD, KANSAS

MAY 1945

HELLEN HANDELY - Editor - JOE BUCKLES - Vice Editor - MARY DROGGE - Photographer - MISS MILLER - Assistant

Dear Mailbox!

As every body, by the way the "more doses" walk through to meet the mailbox, that you live from one day 'til the next for a letter. Have you ever received a message and answer? Ordinarily one of us on the staff would write you a long one, but when you start to tell just, however the future Builders of a whole year on Southwestern's campus it starts running into space on my own's stationery.

Mary continued some distance she thought you might like. Maybe with her next time well supplied with stationery and the answer then for you. Mr. Klages will be finance the postage to send it to you and then will answer all our questions as to grades. Misses Mrs. Winkle, Mr. Glenda and Hollie also will be tell you about their class work.

A good the editor, "Moundbuilder," is correct as you will receive and write the letter.

Yours truly,  
*Hellen Handely*

ARCHIVES

LD  
S111  
555  
m6  
1945  
c.3

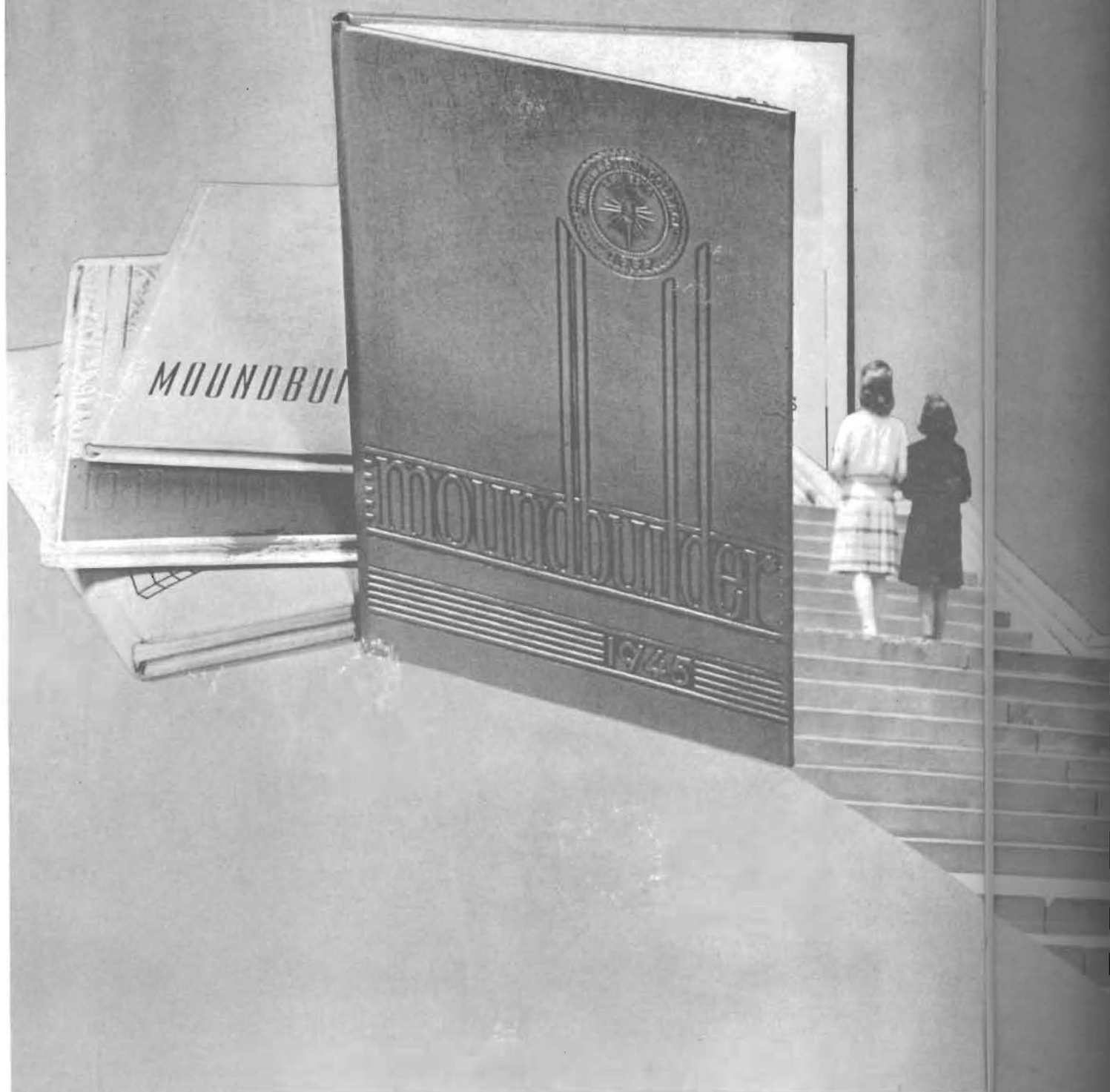



YOUTH  
EVERYWHERE

**ATTENTION: Builders**

*To you, Builders of the past, of  
the present, of the future ~ wher-  
ever you may be ~ in camp, in  
action on foreign soil, on the  
campus behind teachers' desks,  
or still in high school, we dedi-  
cate this letter ~ this story of  
the life you knew, the life we  
know, and the life you will  
know in the future.*

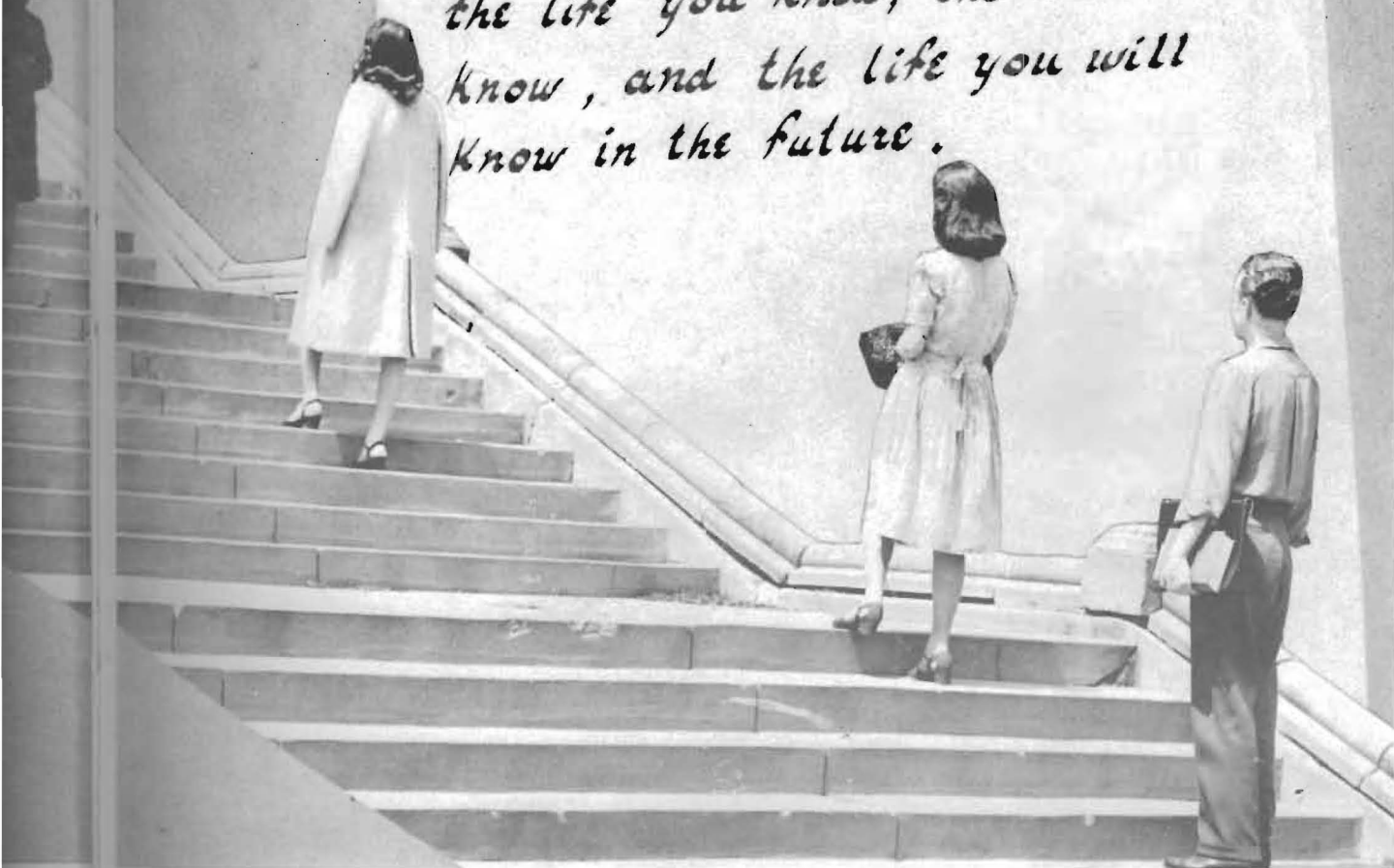



my first view  
of Richardson



our means of  
transportation



Some stopped off  
at Allison



my dorm  
Smith



my room, what  
a mess



our neighbors, East



a pause from  
unpackin'

all a dream seems like it's  
I've met my room-mate and  
have a room at Smith Hall -  
think of it, on 2<sup>nd</sup> floor!  
I'm all done in, but  
I'm anxious to know the kids  
in the other dorms.  
Goodnite,  
Jinx

means of  
transportation



## Smith Hall Is Full, with Three to Some Rooms



• *Top:* Salad-maker Rickers and Waitresses Brown, Mc-Reynolds take time off from supper duties to pose with Headwaitresses Krause and Walker. *Upper center:* Lil' Mac, Doris (without her tonsils), Zielke and Clark are caught out in front of Smith Hall. *Lower center:* Must be waiting for a bicycle built for two, at least B. Jones, Lannon, Gwen, Mary Cay, Kay, Schriver, Dode, Lois W. (*back row*), Johnny, Bobbie, Baker and Greene all have coy smiles—don't you think? *Center right:* Liz (*kneeling*), Ginnie and Mary Liz pose with Mother Rosecrans out by the lilac bush. *Bottom:* Out the back door Clarence, Janet, Lois Mae, Donna, Barbara (*standing*), Ruthie and Genny start to classes. *Bottom right:* Lois Wilson (*in front*), Enola, Isol, Margie, Kutz, Eyman, Nat (*row 2*), Lucille, Mary Cay, Dode, Phyllis, Bert, Doughty and Dunn "Look just like the girls did in '24," remarked Builder grad.



## While "I" House Is Still Inhabited by a Few Boys



• *Above:* headquarters of the boys, whether roomers or visitors, International House holds distinction as the only place on the hill housing more than one boy. L. Harrold, P. Chastain, B. Watkins (*standing*), F. Furuhashi, J. Buckles, S. Boman, B. Mori, H. West and K. Wortman.

• *Left:* the first year for "International" to house men all of one race. L. Harrold; Mrs. Dieterich, housemother; B. Mori (*back row*); D. Weniger; C. Fowler; J. Buckles and S. Bowman gather on the steps under its sign.

• Could this be the good old days we've heard of?

• *Below:* "Born in December—a child to remember." December birthdays were celebrated at this formal dinner party in Smith Hall dining room where Marilyn Greenbank chats with Miss Rosecrans while Ruth Gross, Avis Kirkhuff, guests Clarence Hickman, Natalie Nelson and Enola McClaren finish their dessert.







● Over on Third Street Mrs. Sellers cooks for a boarding club. The boys and girls who live in private homes find this a convenient and economical way of solving their eating problem. Just finishing a noon-day meal, Alene Hunter, Joyce Burns, 'Uncle Jack,' Vena Hiebsch, Elmer Reeve, Bill Watkins, Betty Clark and Marcia Harris are standing around ready to leave while Mrs. Sellers stands by to see if F. Furuhashi, Martha or Jinx McIntosh, Norma Richards, Janie Matthews, Orris Somers, Mary Williams or Mary Lois Fulton want more food.

● Just across the street from Sellers lives the Bush's household. Martha and Jinx McIntosh are standing with Housemother Mrs. Bush and her mother Mrs. Anderson. Mary Jean Williams and Orris Somers are seated in the front yard.



# Eating and Sleeping at Dormitories Is a Major Problem but

● Allison Hall is a Cooperative Dormitory. The girls live together in this large hall and cook for each other a week at a time. Around the piano in the living room are: Mary Droege, Ruth Franklin, Yoshie Fujita, Wilma Priddy, Avis Kirkhuff, Janella Hill, Mildred Shrauner (standing) Mrs. Wilson, housemother; Ruth Murray, Gloria Land, June Smith, Evelyn Hatfield, Lois Denny and Hollis Hodges.

● Ready for a Milly-cooked meal, Janella, Mildred, Wilma, Evelyn and Gloria gather around a table in the dining room.

● In sleepers and housecoats, Mary, June (standing) Ruth, Hollis, Lois and Avis do some last minute studying before making a dash for their beds on the sleeping porch.





● On College Street next to the Dean's is Garver's home. Joyce Burns, Mrs. Garver, house-mother; Lois Worneldorf (standing), Janie Matthews, Virginia Gray (kneeling), DeLores Johnson and Alene Hunter all manage to study here.



● Farther south on College, five more girls live at Miller's. You might talk to Norma Richards, Vena Hiebsch, Mrs. Miller, housemother (back row), Doris Burdette, Mary Lois Fulton or Betty Minor when you call 2073, if the line isn't busy.



● Go over on Third and Park and there you'll find the Warner girls. Clara Marie Mace, Mrs. Warner, housemother, Betty Clark (back row), Virginia Madison and Mary Frances Landreth lived there first semester.

## Southwestern Girls Solved It in 'Various and Sundry' Ways

● Not too grown up for dolls, Mary Miller, Norma Harrold (on knees), Nadine Means, Carol Martin and Helen Jennings sprawl on Jennings' couch with the funnies and a magazine.

● Below, top: East Hall is another cooperative dorm where the girls cook the meals. With a "Have some meat?" Neva Thomas, Bonnie Jacobs, Masako Kamei, Velma Miskimen, Mary Nakahiro and Ruth Gross start another home-cooked meal.

● Below, bottom: June Winchester, Mother Casburn, Nadra McIrvine, Maxine Nakamura (on divan), Ruth Gross and Edith June Light take a moment from study to chat in Mother Casburn's room.



no more than get  
settled in the dorm  
than what they call  
Society rush starts  
in and I do mean  
"rush". It sure  
made a full but  
happy week, and I  
think I'll join the  
organization which

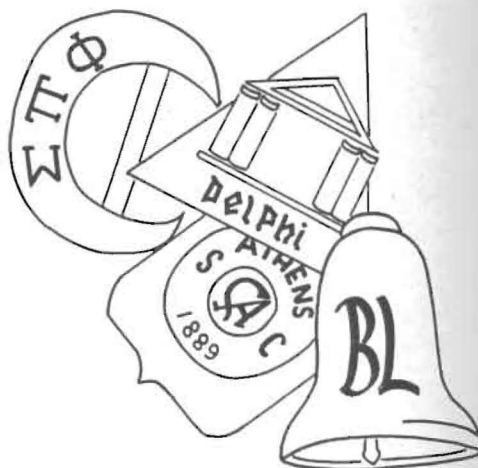

## Intersociety Council Agrees on Blanket Rush Week

The societies took on new life second semester after the council decided that they should reestimate their value as an organization. The first week of school, the council decided that every freshman should again be rushed to a society.

• From Belle and Sigma, council members are: Helen Handley, Martha Youle, Miss Miller, sponsor, Virginia Lee Roberts, Evelyn Hatfield, Frances Anne Lawrence (*back row*), Lois Womeldorf, Neloese Johnson, Helen Schriver and Natalie Nelson.

• At Christmas the Sigmas planned a buffet supper in Student Union, decorated in blue and silver; and all three societies shared the expense. After supper they sang carols around the fireplace and tree.



## Number of Boys About the Same, But

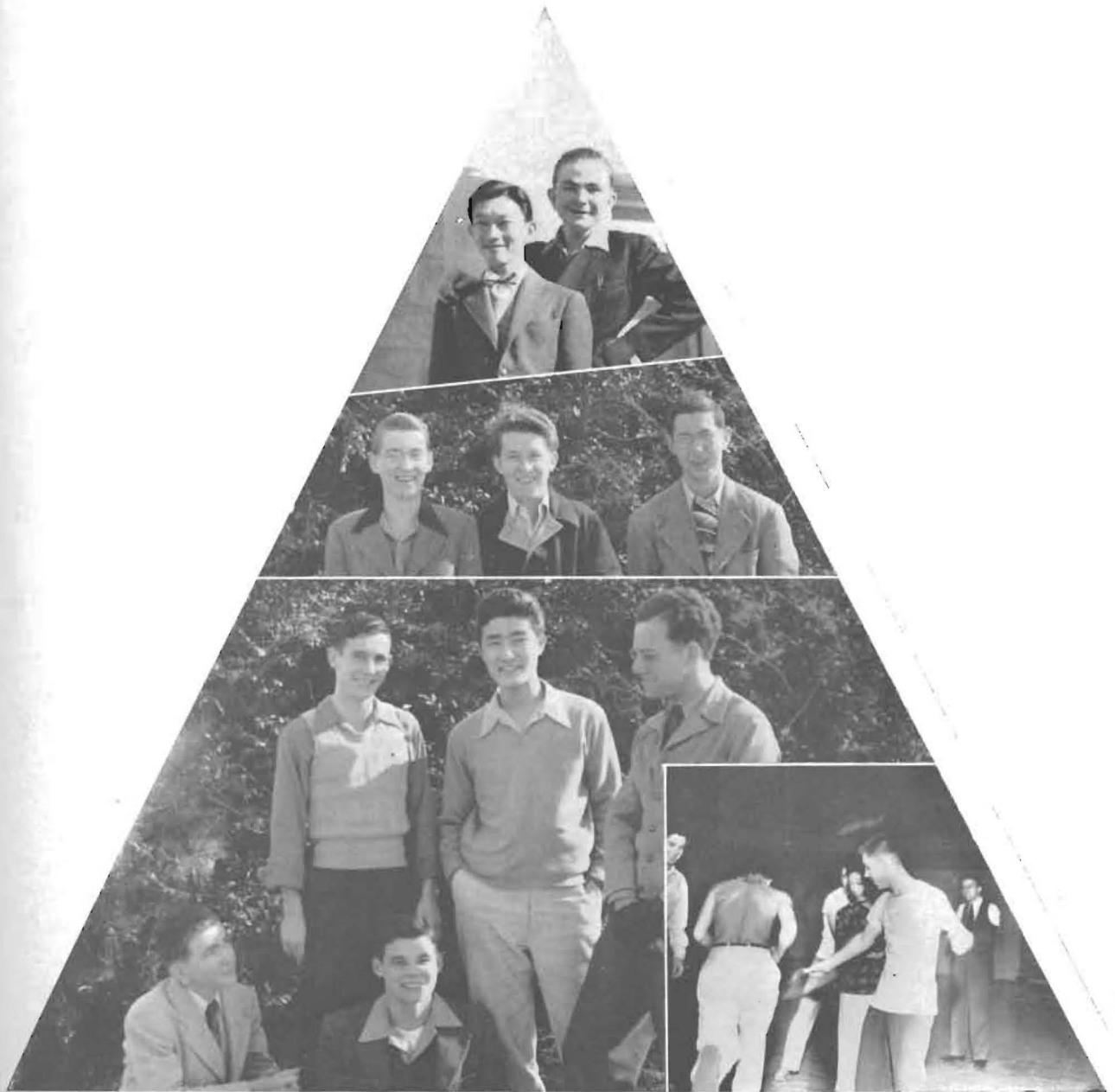

• *Top:* Seniors holding society honors are Forrest Furuhashi and Bill Watkins.

• *Center:* President Joe Buckles helped show the ropes to neophytes Phillip Chastain and Kay Wortman.

• *Bottom, left:* Leland Harbold, Bill Mori and Howard West, standing, added to the new life of the society first semester while Bill Watkins and Clarence Hickman, seated, carried on zest from previous years.

• *Bottom, right:* The same old "rut" of a paddle line in Stewart Gym including other initiators, Forrest MacFarland and Bob Hawes, with Sponsor Klages refereeing.

## Delphi-Athenians Get in the Groove This Year



• *Left top:* Belle faces framed with their best bib and tucker.

• *Right top:* just in the act of becoming new members and proud as punch of their state of existence are: Janella Hill, Barbara Carttar, Lucille Sappenfield and Mildred Shrauner.

• *Left center:* all dressed up for installation to new positions on the Belle Cabinet, Wilda McReynolds, Lucille Sappenfield, Barbara Carttar and Lois Wilson fondly display their traditional yellow roses.

• *Right center:* although initiation week produced little less than pre-historic creatures out of the freshmen girls, Doris Bornholdt, Claren Michael, Mary Droege (*back row*) and Ruby Zielke seem to have lived through the ordeal and now rest a few minutes on the "77" with sophomores, Wilda McReynolds and Genevieve Jones.

• *Left bottom:* it must be Sunday afternoon, or else why the hose and heels and good dresses? Out in front of Allison, Enola McClaren obligingly kneels on the ground so that Marcia Harris, Janella Hill and Doris Snare can pose for Mary's camera.

• *Right bottom:* donned in the gaudy bows and war paint of a snazzy carnival which was staged as an activity during Belle's rush week, Genevieve Jones play the accordion while Beth Jones plays the music rack.





## Belle 'Cover Girls' Go Literary with Book Reviews

The Belles-Lettres society started its fifty-fifty year by introducing new girls to Southwestern with "welcome to college" letters before they arrived on campus. Rushees, invited to become glamorous Cover Girls, attended a hamburger fry at Island Park, a gay carnival and formal buffet supper in Student Union. As the much publicized society pledge days became a reality, they were suddenly de-glamourized, finding it necessary to be at the basement entrance of Richardson Hall at 7:30 a.m. with grotesque clothes combinations and weird hair-dos. The evening of beggin', telling bedtime stories, selling kisses and morning news, and being on the receiving end of paddles, was climaxed when the pledges turned the tables on the old members, "letting" them run the paddle line at informal initiation. Two Belles assemblies, an all-school kid party, a White Christmas buffet supper planned with



Sigma, cookie baking and letter writing to old Athenians, and the presentation of "Nine Girls," were major Belles-Lettres activities for the school year. The play depicted a situation in which college girls find themselves faced with a murder mystery in their sorority cabin. Presidents were Virginia Lee Roberts and Evelyn Hatfield. Margaret Chapman was rush captain.

• *Top:* standing on what is traditionally the Belle May Queen's throne, Margaret Chapman, Evelyn Hatfield, Virginia Lee Roberts, Neloese Johnson, Gwen Heimer and Natalie Nelson, Belles who hold society honors, watch the sun drop over the edge of Walnut Valley.

• *Bottom:* caught in a quiet moment on the "77" are Belles; Dorothy Snare, Mildred Shrauner, Wanda Shirley, Lois Denny, Velma Miskimen and Elizabeth Dellinger.

• *Top, left:* Following Sigma installation Kirkhuff, Priddy, Thomas (*standing*), Kutz, Walker, Templin, Clark and Gross linger in Student Union. *Top, right:* Sigmas Martin, Coppedge (*back row*), Matthews and Madison. *Bottom:* Helm, Yeoman, Nakahiro, Beck, Murray, Baker (*back row*), Allen, Green, Hunter and Burns stop on the steps by the Jinx.

Enthusiastic and alert describes a Sigma. Frances Anne Lawrence guided the girls through an interesting rush week as Sigma Sallys growing up. At Christmas, Sigmas sponsored the buffet supper and gave the girls beneficial instruction second semester by introducing a Charm School in programs. Martha Youle and Helen Handley were presidents of the society.

## Sigma Sallies

• *Left:* Vera Krause, June Smith, Elaine Templin, Maxine Nakamura, Rosemary Templin (*back row*), Gloria Land, Hollis Hodges, Orris Somers and Doris Mossman on the "77" steps. *Right:* members Carol Martin, Lois Womeldorf, Dorothy King, Helen Jennings (*back row*), Yoshie Fujita, Neva Cranston, Masako Kamei and Nadine Means represent all classes.

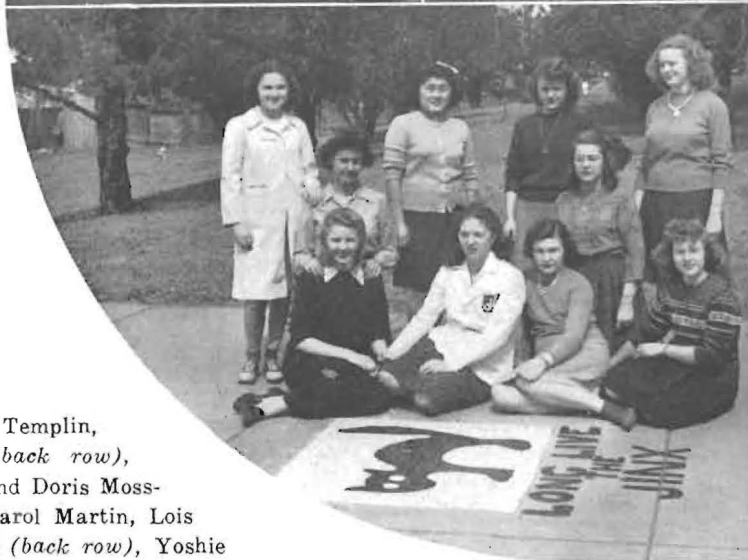



• *Left:* at the reception after Rush Week open program, President Martha Youle served punch to rushees and members: Norma Harrold, Lois Wear, Marjorie McKeever, Mary Lois Fulton, Mary Cay McNair, while Maxine Rickers helped replenish the table. *Right:* after the White Christmas buffet supper, Clara Marie Mace led the group in a carol sing. Edith June Light, Norma Harrold and Mary Miller feel the Christmas Spirit around the fireplace and tree.

## Hold Charm School

Some of the activities promoted by Sigma Society this past year included the Christmas buffet supper given with the Belles and the D.A.'s; the Sigma play, "Feathers in a Gale"; sending of letters and cookies to brother Delphians in the service; and beginning preparations for the redecoration of the Hall. "Carry on" could easily be the society motto.

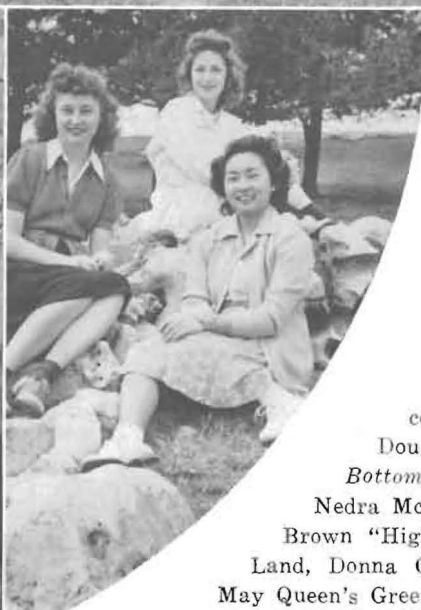

• *Top:* Sigma Honors were given to seniors Helen Handley, Virginia Gray, Frances Anne Lawrence, Ruth Franklin, Jeanette Doughty (*back row*), and Martha Youle (*in front*). *Bottom, left:* Barbara Mitchell, Lois Mae Miller, Nedra McIrvin (*back row*), Helen Schriver and Cloyce Brown "High on a Windy Hill." *Bottom, right:* Gloria Land, Donna Cannicott and Frances Yanaginuma rest on May Queen's Green.

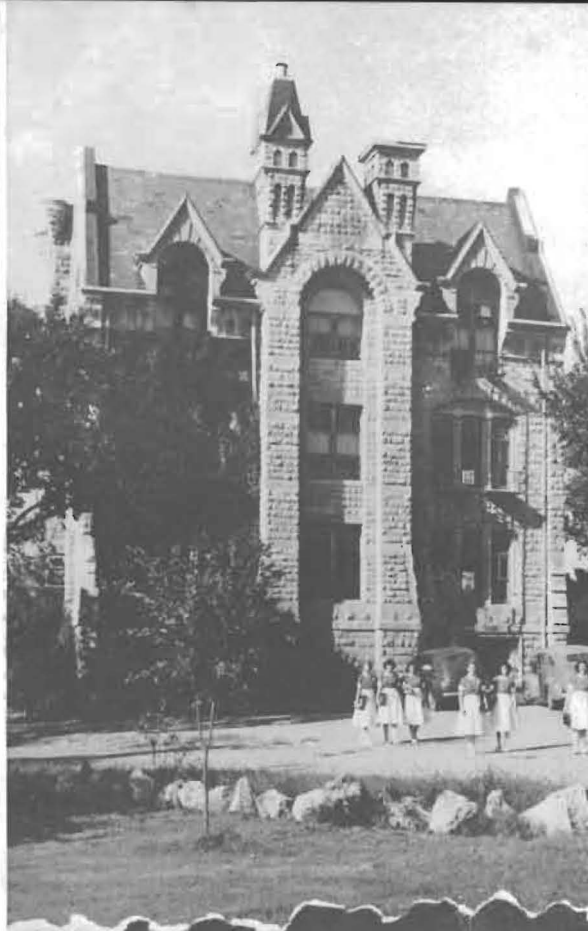

at last we can find  
our way from one class  
to another and know  
what building we're  
in. After chapel  
seats we're posted this  
a.m. we also know exactly  
how everyone is classified  
in the Registrar's "all-  
telling" files. Some are





# FRESHMEN

Allen, Doris 603  
Anderson, Phyllis 605  
Boman, Sam 607  
Bornholdt, Doris 609  
Browns, Gloyce 611

Kuts, Glenna 27  
Martin, Carol  
Martin, Isol  
McClaren, Enol  
McIrvin, Nedra  
McKeever, Marj  
McNeir, Cather  
Mich



# SOPHOMORES

Allen, Janet 502  
Baker, Wanda 504  
Beck, Louise 506  
Chapman, Margaret 508  
Clark, Betty 510  
Corbridge,  
Denny, Lol  
Fulton, Ma  
Fulton, Rut  
Green, Fran  
Gross, Ruth  
Harrold

Kirberg, Janet  
Kirkhuff, Avis  
Land, Gloria  
LeRoy, Jacqueline



# JUNIORS

Buckley, Jos 302  
Chastain, Phillip 304  
Dallinger, Elizabeth 306  
Eymon, Iola 310  
Fujita, Yoshie 312  
Mrs. Joline 314

Lannaon, Betty  
McCarty, Ruth  
Miller,  
Mitche  
Mitc  
Ro

# SENIORS

Akers, Ruth  
Burt, Genevieve 303  
Coch, Helen 305  
Coyacovich, Sue Jean 307  
Doughty, Jeanette 309  
Fowler, J. Clyde 311  
Franklin, B

Friddy, Wilma  
Richards, Norma  
Rickers, Maxine  
Smith, June



52  
521  
529  
522



## Prexys Change

*Left:* Dr. Mearl P. Culver

*Below:* Dr. Charles E. Schofield



• Although Southwesterners regretted losing Dr. Charles E. Schofield, the president who carried the school successfully through two war-time years, they welcomed President-elect Mearl P. Culver and pledged their cooperation with him in solving post-war problems.



# Same Deans Carry on Numerous Duties



• *Left:* Dr. Lyman S. Johnson served his second year as dean and in addition to his other duties, made many trips in the Kansas territory in the interest of the college.

• *Below, top:* Dean of Women Chalcea White assumed the same duties that have been hers during the past fifteen years as counselor of the girls on the campus.

• *Below, bottom:* Dean of Men William Monypeny finds plenty of work to keep him busy, although the number of men in his charge is small; for he has adopted the Builders in Service.

Southwestern greets its eleventh president, Dr. Mearl P. Culver. In March, following Dr. Charles Schofield's resignation October 12, the trustees elected Dr. Culver, then Superintendent of the Minneapolis (Minn.) District of the Methodist Church. After graduation from Albion College in 1917, Dr. Culver studied at Drew Theological Seminary. Since completing his graduate work, Dr. Culver, who earned his STB degree from Union Theological Seminary, his Master's degree from Columbia and his Ph.D. from Yale, has served Methodist pastorate in New York and Minnesota. In school he participated in athletics, forensics and music. He has taken courses in college administration at University of Minnesota. Dean Lyman S. Johnson, Registrar W. J. Poundstone and Business Manager E. W. McNeil served as interim committee in charge of administration until the new president moved to Winfield May 9. Dr. Schofield resigned to become editor of adult publications of the Methodist Board of Education.



# Friendly Faculty



• One of the first persons the new students meet is the registrar, W. J. Poundstone. He is skilled in helping the freshman chart his course and is aided by his secretary, Roberta Dickenson.

**LEROY ALLEN**  
Professor of Religion  
Instructor in Public  
Speaking

**MARGARET MILLER**  
Associate Professor  
of English and  
Journalism

**ANNETTE ANDERSEN**  
Professor of English,  
Chairman of Language  
and Literature Division

**CAROL SANDY**  
Assistant Professor  
in Modern Languages

**HELEN GRAHAM**  
Associate Professor  
of Expression and  
Dramatics

**C. I. VINSONHALER**  
Associate Professor  
of Latin, English and  
German

• Miss Pearl Carlson stands behind checking desk in library ready to serve the students as librarian.



# Eager to Aid

• The last place visited by registering students — the most compulsory — is the business office. Business Manager E. W. McNeil arranges loans and is assisted in his mathematical calculations by Frances Anne Lawrence, Mrs. Anna Lawrence and Ruth Murray.



**MERLE SNYDER**  
Assistant Professor  
of Social Science

**EVAN E. EVANS**  
Director of  
Practice Teaching

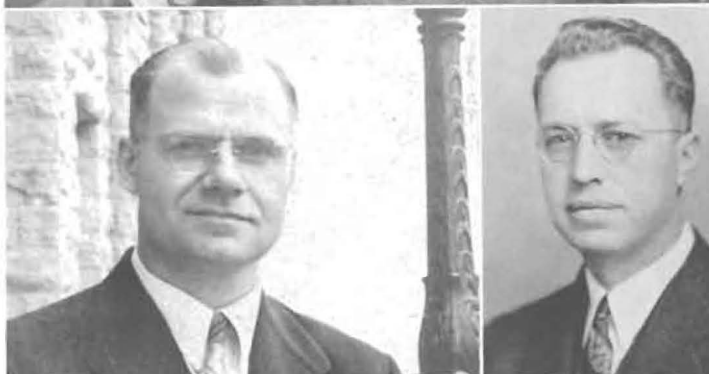

**WALTON GOODE**  
Instructor in  
Economics

**LYMAN S. JOHNSON**  
Professor of  
Philosophy

**R. A. KLAGES**  
Instructor in  
Secretarial Science

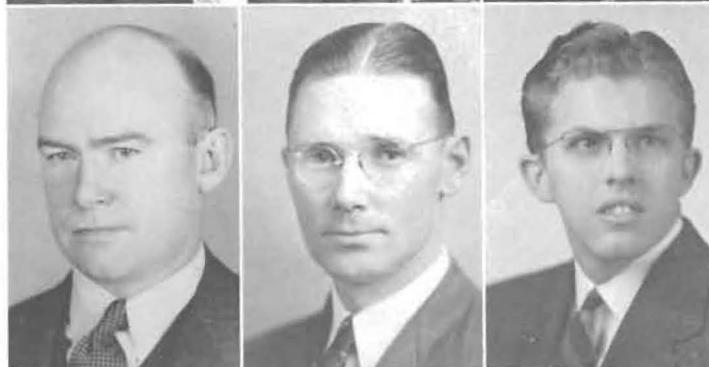

**W. W. MONYPENY**  
Associate Professor  
of Education and  
Psychology

**ROB ROY MACGREGOR**  
Professor of History  
Government, Chairman  
of Social Science Division

**W. J. POUNDSTONE**  
Professor of  
Education and  
Psychology



## Faculty Advisers Help Students over Rough Spots

Faculty members in each major subject act as advisers for the students during their entire four years in school. These specific advisers help the student in charting his course each semester at registration time, give out grades and advice at nine-week periods and counsel each one when problems arise. The faculty knows the student personally and is interested in his problems —financial, scholastic and personal.

Second semester brought Professor Oncley back to the campus after his year at Duke. Another change was made when Dr. Burt left the faculty to continue his retail biology service and Miss Hoag took his place, teaching, in addition to zoology courses, chemistry for nurses and home economic girls.



ELEANOR HOAG  
Instructor in  
Natural Science

CHARLES BURT  
Professor of Biology



LILLIAN CLOUD  
Associate Professor  
of Health and  
Physical Education

HELEN EVERS  
Assistant Professor  
of Home Economics

LAWRENCE ONCLEY  
Professor of Chemistry



HARRIET RICHARDSON  
Instructor in  
Home Economics

W. L. SHEPHERD  
Instructor in  
Mathematics

CHALCEA WHITE  
Associate Professor  
of Home Economics





LEVI O. DEES  
Assistant Professor  
of Voice

ARNOLD BLACKBURN  
Instructor in Organ

HOBART L. BARBOUR  
Instructor in  
Violincello

E. MARIE BURDETTE  
Instructor in Piano

SUE COVACEVICH  
Instructor in Art

EDITH DIELMANN  
Instructor in  
Expression and Dramatics

FERN DIELMANN  
Instructor in Piano

IDA CLAWSON HUNT  
Professor of Public  
School Music

GRACE SELLERS  
Instructor in Piano

MERLE STEINBERG  
Instructor in Piano

Added duties in teaching piano were given to music instructors upon the loss of Mr. Briggs this fall, and it is fortunate that Professor Dees returned to be acting chairman of the division of the school of fine arts when Professor Leavengood continued leave of absence. Mr. Blackburn came as a valuable asset to the organ department when Mrs. Redic, esteemed organ professor, retired. A new course in constructive art was offered second semester by Mrs. Covacevich.

## Additions and Losses Change Fine Arts Faculty

# Seniors—But Hearts Young and Gay

Although many of the seniors feel they have at last reached a long-sought goal and are eager to "try their wings in solo flight," they still look back to the time they were pictured as freshmen with a mingled feeling of joy and sadness. In reply to the remark, "My you're lucky — a senior," some say, "Not so, you just wait and you won't feel so lucky either." The senior year is a busy but happy year. Reaching the highest in effort to make that one last "A," making a success of a carnival, putting on a chapel program depicting their four years here or paying bills for the last time, they all in time make that last triumphal entry into Richardson chapel for diplomas.

• Capability with a small touch of dignity characterized the senior officers: June Smith and Martha Youle, vice-presidents; Lou Snyder, president; Jeanette Doughty and Ruth Akers, secretary-treasurers.



• Student body president, Genevieve Burt, was chosen for *Who's Who* from the senior class. A K K, a Campus Player and a Choir member, Genny will reign with charming dignity and simple grace as May queen.

RUTH AKERS  
Winfield

HELEN COON  
Winfield

DOROTHY BERSON  
Winfield

JEANETTE DOUGHTY  
Leon

GENEVIEVE BURT  
Winfield

J. CLYDE FOWLER  
Burden



• From the Fine Arts department a *Who's Who* was elected. Jeanette Doughty, a Jinx Jane, has proved herself a very capable student director of choir and holds the Archer Fine Arts Scholarship.



RUTH FRANKLIN  
Liberal



FORREST FURUHASHI  
Honolulu, Hawaii



VIRGINIA GRAY  
ElDorado



HELEN HANDLEY  
Winfield



HELEN JENNINGS  
Altamont



VADA RUTH KING  
Winfield



MARY F. LANDRETH  
Slaton, Texas



FRANCES LAWRENCE  
Winfield



CLARA MARIE LIGHT  
Liberal



EDITH JUNE LIGHT  
Liberal



JANE LEE CLIFT  
Winfield



JANICE McINTOSH  
La Harpe



• Religion and sociology have been Ruth Franklin's major interests as she served in First Methodist Church. A Caravaner and a K K, elected to *Who's Who*, she planned student assemblies as student body vice-prexy.



• Major in home economics but primarily interested in religious education. Helen Handley, Meadbuilder, editor, caravaner, choir and Sigma president, was elected to Who's Who.

WILMA RICHARDS  
Cullis  
Norwich

MAXINE RICKERS  
Plains

BILL WATKINS  
Chester, Okla.

JULIA SMITH  
Wichita

VIRGINIA SNYDER  
Cullis

LOU SNYDER  
Cullis



DELBERT WENIGER  
Cleveland

LOIS WOMELDORF  
Oklahoma City, Okla.

MARTHA YOULE  
Winfield

• Debater, Lou Snyder, held the distinction her junior year of being the first girl student body president. A sociology major, K K, and Campus Player, Who's Who is her rightful place.

• First Day of Dignity—Class Day: retracting familiar steps, seniors file from North to Richardson.



## Juniors Are Small in Number but Mighty



● Diamonds, Wings—could that be the reason for these smiles? Yo Fujita, Betty Lannon, Mary Miller, Vera Mae Krause, Elaine Templin and Ruth McCarty can look forward to bright futures.



BETTY LANNON  
Syracuse

VIRGINIA L. ROBERTS  
Winfield

ELIZABETH DELLINGER  
Dodge City

RUTH McCARTY  
Plains

ELAINE TEMPLIN  
Winfield

LUIA EYMAN  
Johnson

MARY MILLER  
Winfield

KATHLEEN THOMPSON  
Harper

YOSHIE FUJITA  
Bridgeton, N.J.

BARBARA MITCHELL  
Wellington

FAITH TUTTLE  
Winfield

VERA MAE KRAUSE  
Plains

VIRGINIA M. WELCH  
Winfield

LOIS WEAR  
Halstead

# Man-short Sophomores Give Up Hold



JANET ALLEN  
Winfield

ONEITA COPPEDGE  
Bison

FRANCES GREEN  
Bartlesville, Okla.

CLARENCE HICKMAN  
Lewis

LOUISE BECK  
Sterling

LOIS DENNY  
Wichita

RUTH GROSS  
Colby

IDA JOHNSON  
Winfield

JOE BUCKLES  
Thayer

SATSUKO DOI  
St. Louis, Mo.

NORMA HARROLD  
Sedgwick

NELOESE JOHNSON  
Newton

MARGARET CHAPMAN  
Winfield

MARY LOIS FULTON  
Deerfield

EVELYN HATFIELD  
Kinsley

BETTE JONES  
Douglas

BETTY CLARK  
Wellington

RUTH FULTON  
Coats

GWEN HEIMER  
Hanston

GENEVIEVE JONES  
Denver, Colo.

# over Freshmen as They Lose Field Day

• Sophomores know the ropes after last year and, eager to prove themselves Builders they gaze at the college from the Mound. Frances Green, Wanda Baker (back row), Janet Allen, Ginnie Yeoman and Natalie Nelson decide they would rather gaze than study the next two years.



MASAKO KAMEI  
Heart Mountain, Wyo.

DOROTHY KING  
Winfield

AVIS KIRKHOFF  
Turon

JANET KIRBERG  
Winfield

JACQUELINE LEROY  
Winfield

VIRGINIA MADISON  
Minneapolis

MARY E. MATTHEWS  
Coats

MARTHA MCINTOSH  
La Harpe

WILDA McREYNOLDS  
Hazelton

NADINE MEANS  
Derby

DORIS MOSSMAN  
Winfield

MARY NAKAHIRO  
Rivers, Ariz.

MAXINE NAKAMURA  
New York, N.Y.

NATALIE NELSON  
Newton

SHIRLEY SCHUL  
Winfield

ORRIS SOMERS  
Conway Springs

MARY WILLIAMS  
Norwich

DORIS YEOMAN  
Kingman



## This Year's Freshmen Bring New Life to S.C.'s Campus

Many new faces appeared on campus this fall and the upper classmen seemed surprised that they were such intelligent ones. Little sisters and kid brothers were especially greeted and familiar faces from home towns made all stiffness subside. Some wore diamonds, many wore wings, some even left the halls of learning for matrimony; but the boys stayed until armed services called a large per cent.

• All these people are shown in their best smiles, but you'd know them in the halls as: Doris Allen, Coats; Doris Rose Bailey, Wichita; and Betty Betzer Beeley, Coldwater.

• Row 2 Jack Bookter, Winfield; Doris Bornholdt, Augusta; Sam Boman, Lakin; Cloyce Brown, Halstead; Doris Burdette, Grenola.

• Row 3 Joyce Burns, Ashland; Mary Droege, Harveyville; Virginia Dunn, Dighton; Barbara Carttar, Winfield; Lillian Clark, Murdock.

• Row 4 Neva Cranston, Winfield; Mary Jane Faust, Winfield; James Fry, Sedgwick; Marilyn Greenbank, Eldorado; Marcia Harris, Rose Hill.

• Row 5 Leland Harrold, Sedgwick; Robert Hawes, Sattanta; Millicent Helm, McLeansboro, Ill.; Janella Hill, Kiowa; Robert Hill, Winfield.

• Row 6 Hollis Hodges, Greensburg; Alene Hunter, Ashland; Bonnie Jacobs, Foraker, Okla.; Alberta Kenworthy, Coats; Margie Kerr, Preston.

• Row 7 Clella Kutz, Coats; Carol Martin, Altamont; Isol Martin, Elkhart; Enola McClaren, Lewis; Nedra McIrvin, Geuda Springs.

• Row 8 Ma  
Winfield; M  
Nair, W  
Michael, La  
ler, Walling  
Benton.

• Row 9 De  
hart; Velma  
ton; Bill Ma  
Ruth Murray  
Roemer, Win

• Row 10 S  
Winfield; L  
Backlin; M  
Elkhart; Ho  
stead; Wand  
field.

• Row 11 F  
field; Doris  
field; Rosema  
field; New T  
Margaret Te  
mon, Colo.

• Row 12 F  
Englewood;  
Garden City  
Bushon.

• Row 13  
Rowwood; L  
dare, Okla.  
Winfield.

• Row 14  
numa, Rye  
Zielke, Dosh  
tional "baps  
again this  
Bob Hill, K  
Bob Hawes  
the Lagoon  
war on Fl  
man, Bill M  
foot on dry  
student, Jim  
smiles of e

• One we  
dening st  
hair, hig  
legs and  
was enca  
any initial  
beauties;  
Lois Mae  
Kenwor  
Brown, Li  
many et  
through  
ters that



• Row 8 Marjorie McKeever, Winfield; Mary Catherine McNair, Wellington; Clarene Michael, Lakin; Lois Mae Miller, Wellington; Robert Miller, Benton.

• Row 9 Betty Minor, Elkhart; Velma Miskimen, Preston; Bill Mori, Rivers, Ariz.; Ruth Murray, ElDorado; Gwen Roessler, Kingman.

• Row 10 Norma Rounds, Winfield; Lucille Sappenfield, Bucklin; Mildred Shrauner, Elkhart; Helen Schriver, Halstead; Wanda Shirley, Winfield.

• Row 11 Doris Snare, Winfield; Dorothy Snare, Winfield; Rosemary Templin, Winfield; Neva Thomas, Dighton; Margaret Trimmer, Los Animas, Colo.

• Row 12 Phyllis Walker, Englewood; Howard West, Garden City; Arleen Wessler, Bushon.

• Row 13 Lois Wilson, Elfinwood; Dortha Wirtz, Kildare, Okla.; Kay Wortman, Winfield.

• Row 14 Frances Yanaginuma, Rivers, Ariz.; Ruby Zielke, Dodge City. A traditional "baptism" took place again this fall as freshmen; Bob Hill, Kay Wortman and Bob Hawes were dragged into the Lagoon during the tug of war on Field Day. Anchor man, Bill Mori, still held one foot on dry land as former student, Jim McNeil, offered smiles of encouragement.

• One week in a maddening state of flying hair, high heels, pant legs and dirty dresses was enough to drench any initiates' spirits but beauties; Alene Hunter, Lois Mae Miller, Alberta Kenworthy, Cloyce Brown, Lillian Clark and many others lived through it, fine characters that they are.





## Cadet Nurses

Connected with Southwestern College this year is the Cadet Nurse program of Newton Memorial Hospital. Thirty-seven Cadet nurses learn that through an accelerated program they can complete their professional training in 24 to 30 months and still maintain the profession's high standards. Seventeen to thirty-five years is the age bracket for girls entering the training.

• *Top:* to work in Cadet uniforms and from work in probationer uniforms, M. Cousins; C. Harner, R.N., director of nurses; P. McClung; E. Briscoe; J. Cramblett (*back row*); M. Cooley; A. McNair; R. Rhodes and M. Lessman meet on the steps of the hospital.

• *Upper center:* Lois Richards discusses nursing ethics with Mrs. Mary Stewart, housemother at Holland Hall, in McNeil's room.

• *Lower center:* a period off-duty brings smiles to J. Berner, G. Coombs, T. Cummins, M. McNeil and R. Martling gathered on the steps of Pine Hall.

• *Bottom left:* typical of a day in surgery, O. Hill R.N., J. Frederick R.N., M. McNeil and B. Bushy remain intent on their work.

• *Bottom right:* Ruby Maitling performs the necessary and routine task of pulse-taking.

PHYLLIS ANDERSON  
Arkansas City

DOLORES DIETERICH  
Winfield

JOLINE IVERSON  
Arkansas City

DELORES JOHNSON  
Winfield



JANE MATTHEWS  
Thayer

GRACE MILLER  
Winfield

EARL WAYNE THOMAN  
Winfield



## New and Old Builders Enroll Second Semester

War-wives parted with husbands to return to campus second semester and resume their studies. Others enrolled as special students to obtain teaching certificates or for regular college work. Those not pictured are: Donna Cannicott, Vena Hiebsch, Gloria Land, Lucille Newell, June Winchester, Marcella Stewart, Aretha Johnson and Florence Mitchell. Those receiving degrees with the '45 class are: (spring) Gordon Dieterich, John Gary, Sue Jean Covacevich, Jessie Wilvers, (summer) Clara Bell, Nancy Sullivan, Helen Sherrard, Julia Anders, Ruby Counts, Dean Gleason, Jim McNeil, Wilbert Poppe, David Wisener, Marvin Somers and Eva Hodges.

## High Grade Points Earn Scholarship Awards

• In the Fall Honors Assembly, six students were given special recognition as holders of Moundbuilder and special scholarship awards and assistantships in their departments. *Left to right:* Edith June Light, assistantship in religion; Moundbuilder scholarship awards to Yoshie Fujita in sociology; Ruth Akers in commerce; Masako Kamei in chemistry and Barbara Mitchell (*not pictured*) in English; Doris Mossman, assistantship in fine arts and Jeanette Doughty, Archer-Stoelzing scholarship in fine arts.





## Masterbuilders

• Elected from senior class by popular vote of the students, Ruth Akers, Lou Snyder, Ruth Franklin, Delbert Weniger, Genevieve Burt and Jeanette Doughty represent the personification of the Builder spirit — Masterbuilders. Enthusiasm, versatility, self-giving, and ambition are characteristics which mark the Builder, and these seniors are endowed with an over-generous amount of these traits. A cross-section of the average S. C. student, the group represents independents and both pep clubs, Sigmas and Belles, fine arts and liberal arts and a variety of majors. Ruth and Jeanette hold scholarships, Mound-builder and Archer-Stoelzing; Delbert graduates with honors in biology. Lou and Gennie have held the office of student body president 1943-1945 and Ruth was vice-president this past year.

## Order of the Mound—S. C.'s Phi Beta Kappa

Tangible evidence of membership to this scholarship organization is the purple ribbon presented to and worn, draped from the shoulder to waist over their black gowns, by seniors elected to the organization each spring by the faculty. The satisfaction of gaining this organization is well earned, as a grade point average of B must have been maintained over four years work. Sixty of the hours required for graduation must have been taken at Southwestern. The highest 10 to 12 per cent of the class may be included in this group. Miss Helen Evers is the president and seniors elected last year were Lt. (j.g.) Jessie Gulick, Kathleen Franks, Marvine Hiebsch, Evangeline Jackson, Janice Overmiller and Ruth Reschke. The seniors elected this year will meet with the alumni of the organization during commencement week. Announcement of this year's members will be withheld until the beginning of commencement activities.





## Out of These Classes Comes Our Student Council

• Genevieve Burt as student body president, and Ruth Franklin as vice-president, *left (upper right)* lead the students of Southwestern during the term of 1944-45. *Upper left:* The only boy candidate for next year's president, Joe Buckles and senior, Jeanette Doughty are Student Council members from the School of Liberal Arts and the School of Fine Arts. *Center:* L. Harrold, C. Mace, L. Snyder, M. Landreth, M. Matthews, B. Mitchell, V. Roberts, F. Lawrence, B. Lannon, J. Allen, D. Weniger and Mori are representatives from every class and helped in this year's work in adding to the Student Union. *Lower left, back row:* J. McIntosh, M. McIntosh, D. Allen. *Middle row:* L. Miller, F. Greene, M. Kamei, D. Mossman, A. Kenworthy. *Front row:* Y. Fujita, E. Templin. *Lower right:* Decorating for the Homecoming Dance held in the rotunda, R. Franklin, B. Carttar, C. Mace (*standing*), G. Burt, L. Wear and R. McCarty concentrate on swinging stars.



- Honorary organization for the Social Science division is Pi Gamma Mu. Those completing 20 or more hours in this department with a B average are eligible for membership. Walton Goode; Professor Monypeny; Miss Cloud (*back row*); Martha Youle, president; Frances Anne Lawrence; Miss White (*middle row*); Dr. Allen, founder and national secretary, and Professor Vinsonhaler are Southwestern's members.

- New on the faculty but not new to Southwestern is Professor Snyder, S. C. graduate and teacher of numerous classes of sociology. His classes are large and aside from the one required for a degree many are required for sociology majors. Cadet nurses also profit by the study of human relationships and problems. Here he is pictured in a regular class session in room 23, Richardson Hall.

- Three senior hours and three under-class hours are required for graduation but, because of the large number of religion majors, a wide variety of courses concerning teachings of the Bible are offered. Attending a regular class meeting of Paul and His Epistles, taught by Dr. Allen, are under-classmen D. Snare, H. West, R. Templin, R. Gross, S. Boman, L. Harrold, W. Hutton, J. Winchester, R. Hill, G. Jones, D. King, N. Harrold and V. Madison.

## Religion and Social Problems Go Hand in Hand

## Self-expression through Speech Is a Masterful Art

Another successful year has ended for our debaters. The local chapter of Pi Kappa Delta, national honorary forensics fraternity, has been led to many victories by Coach Leroy Allen and President Virginia Lee Roberts. Our teams have met some extremely stiff competition this year but have placed high in all their battles — at Durant where six states participated, at St. John's where three states were represented, and at the McPherson and Southwestern invitation tournaments.

• Pi Kappa Delta members B. Watkins, M. Chapman, V. Roberts, F. Green (*standing*), L. Snyder, Dr. Allen, J. Buckles, N. Johnson, H. Handley and M. Rickers study rebuttal material.

• *Bottom:* V. Roberts, J. Buckles, N. Johnson, L. Snyder and B. Watkins found special interest in Round Table Discussions on matters of national and civic importance.

• Caught in the act — refuting a point of the opposition — Neloese Johnson enters into the spirit of debate while colleague Lou Snyder thinks fast on how to back her up and opposition Mitzie Rickers and Virginia Roberts look smugly sure.





• Initiates, Avis Kirkhuff, Louise Beck and Betty Lannon, became members of Kappa Omicron Phi, national professional home economics fraternity, at this dinner meeting of the club. Alumni pictured are: Jane Swartz Moon and LeNora Fry. Aside from group study of specific problems, the girls serve banquets and luncheons for many organizations, school and civic.

• Members and sponsor: (*back row*) Louise Beck; Betty Lannon; Helen Coon; (*seated*) Avis Kirkhuff; Miss Chalcea White, sponsor; (*front*) Vada Ruth King, president; Helen Handley.

## Whether through Actual Practice or Book Study,

• Mrs. Richardson (*center*), taking over the duties of Miss Evers on leave of absence this semester, instructs Louise Beck and Nadine Means in the art of beating.

• Gamma Omicron is a state-affiliated home economics organization. *Back row*: M. McKeever; V. Roberts; L. Clark; H. Handley; O. Somers; C. White; H. Coon, president; E. Hoag; V. Kind; V. Krause; Dorothy Snare; Doris Snare. *Middle row*: A. Kirkhuff; L. Beck; G. Heimer; E. McClaren; C. Martin; N. Means; B. Lannon. *Front row*: F. Yanaginuma; M. Shrauner; P. Walker; B. Carttar; V. Dunn and R. Fulton.







• Although classes are smaller than in former years, Builders carry on with their three R's (rising, rushing and retiring). Mr. Klages imparts to his students, Miskimen, Cranston, Beck, King and Murray, the fundamentals of shorthand through Gregg method.



• Intently studying typing, Velma Miskimen and Gloria Land brush up on some fine points with Mr. Klages to help.

## We Learn, Day by Day, at North and Richardson

• In physics, Mori, Nakamura, Wortman, Prof. Oncley, Stewart and Murray do the why's and wherefore's. The laws of the universe provide ample and fascinating material for study.

• Miss Hoag, Krause, Eyman and Means concentrate on a problem in quantitative analysis while studying the scientific side of home economics. A knowledge of chemical composition is essential in learning correct food cookery.





• Publication of the *Fledgling*, book of original writing, and regular meetings constitute the activities of English Club. English majors belonging to the organization are: Frances Anne Lawrence; June Smith; Virginia Yeoman; Barbara Mitchell, president; Miss Miller, a sponsor (*back row*); Jane Matthews; Donna Cannicott; Natalie Nelson and Mary Nakahiro.



• One of the productions of the dramatics class of this department was a play telling of the start of the Red Cross under Clara Barton's able guidance and depicting the pathos of the Civil War years. Yoshie Fujita, Mary C. McNair and Evelyn Hatfield portray the humorous side to human situations when weight-conscious "Aunt Rose" sits through a box in the first picture, and in the second Evelyn, Yoshie and Mary Elizabeth Matthews, "Clara Barton," show a now familiar scene as "Anne" grieves over the death of her fiance on the battlefield.

The entire school was grieved that Dr. Anette Andersen, chairman of the Division of Language and Literature, was unable to return to her duties after Christmas vacation because of serious illness. Her courses, however, were ably taught by others in the department and Miss Helen Crawford, children's librarian of the Winfield Library, who took the class in children's literature.

## English Majors Vary Fields of Interest

# Twice a Year Camps Players Thrill Us

Campus Players, organized in 1919 as a Dramatics Club, have carried on through the years—the last two involving a definite shortage of manpower. Finding plays with all-feminine casts is no easy task, but Campus Players have used two, the last being the fall production of “Cry Havoc.” Miss Helen Graham is director.

• *Upper left:* A tense scene from “Cry Havoc” in which a spy comes to light. Lower left: Miss Graham and Campus Players Cannicott, Burt, Snyder and Matthews discuss the spring production.

• *Upper right:* An expert on scenery, Miss Graham goes up in the “loft” for some important juggling. Lower right: Burt, Johnson, Snyder, Matthews (*left to right*) and Blackett (*kneeling*) run through lines.





• Four *Collegian* staff members linger after a meeting with the editor to examine the new headline schedule. Circulation manager Bonnie Jacobs, sports writer Joe Buckles (*standing*), news writers Margaret Chapman and Masako Kamei (*seated*) handle stories from debate and English departments.

• Feature writers Mary Nakahiro (*standing*), Neloese Johnson and Virginia Lee Roberts (*seated*) gaze at the *Collegian* to see how the editor has butchered their second-page quips. The paper keeps All-American rating, awarded by Associated Collegiate Press for the sixth consecutive semester. War-time restrictions have necessitated monthly instead of bi-weekly publication.

## Collegian Maintains Lively Standards, High Rating



*Buckles*  
BUSINESS MANAGER



*Droege*  
PHOTOGRAPHER



*Handley*  
EDITOR



• Mr. Klages, business adviser, shows Sam Boman, business manager's assistant, some principles of bookkeeping while Ginnie Yeoman waits instructions for acting as secretary to the boys. Through Joe and Sam's combined efforts, the subscriber lists this year tops that of years previous.

• Examining the dummy, clipping and arranging pictures and finishing art work, the staff spent much effort and time in giving you this *Moundbuilder*. Various duties were delegated to Hollis Hodges, freshman editor; Yoshie Fujita, junior editor; Elizabeth Dellinger, assistant editor; Neva Cranston, make-up editor; Maxine Rickers, senior editor, and Mary Nakahiro, art editor. All took their turn at writing copy, which is scarce, to leave space for more and better pictures.

## Moundbuilder Awaits Your Approval



● Following initiation second semester H. Jennings; M. Burdette; B. Jacobs; O. Coppedge; W. Priddy; A. Blackburn; F. Furuhashi; J. Hill (back row); C. Brown; D. Mossman; J. Leroy; J. Burns; J. Doughty, president; G. Sellers; G. Jones and K. Thompson composed the membership of Alpha Mu.

Students in the School of Fine Arts can become members of the Fine Arts organization, Alpha Mu, which is a cosmopolitan group of musicians, varying in talent and interests. Some sing; some play the piano, the cello, the cornet or the organ; and some do all of these things after a course in instrumental methods. The organization furnishes much of the entertainment enjoyed on the campus.

## 'Music Now More than Ever' as Students Revive

● Left: Arnold Blackburn, new head of the organ department, at the three-manual Kimball organ. Right: townspeople and college students with a keen interest in organ mastery belong to Organ Club. Mr. Blackburn (in back) is the sponsor of the group and meets regularly with Gray, Clark, Coppedge, Applegate, Maitland (back row); Akers, Leroy, Redie, Sellers, Thomas, Steinberg and Morris.





• Prof. Levi Dees, director; J. Allen; Doughty; D. Allen; Thompson; Boman; Anderson; N. Harrold; Hodges; Kutz (back row); Shrauner; Kenworthy; Coppedge; Hunter; Priddy; Walker; Burns; Kerr; Cranston; Hill; (middle row); Minor; Michael; McReynolds; Brown; G. Jones; Carttar; C. Martin and Jennings build a "Builder Band."

## Interest in Band, Choir, Organ—Music in General

• Left: Jacqueline LeRoy booms routine organ studies on the old practice organ. Top center: a piano duet for the choir trip is rehearsed by Doris Mossman and Jeanette Doughty as Jackie looks on. Bottom center: "When Israel was in Egypt's land" sings Wilma Priddy in preparation for the choir trip. Right: whether on classical or popular music, Genny Jones practices intently.





• The girls of the choir as they appear in Chapel—*Top row:* C. Brown, M. Matthews, L. Miller, R. Templin, A. Hunter, F. Lawrence, N. Nelson, B. Mitchell, H. Hodges, N. Harrold. *Middle row:* H. Handley, J. Johnson, G. Jones, M. Youle, W. Baker, J. Hill, L. Wilson. *Bottom row:* M. Fulton, K. Thompson, C. Kutz, G. Heimer, P. Anderson.

## "Until we there arrive where song

"Where's the soprano trunk?" "Here's stole number 55." "Boy, do my feet hurt!" and "How are we going on this time?" is but a small section of the type of chatter that goes on when the All-Girl A Cappella Choir is getting ready to sing. Although, in Prof.'s own words, "it is strictly a war-time organization," Southwestern is as proud

of her choir as ever. Under the direction of Levi O. Dees, director of the school of fine arts, the girls toured western Kansas with hearty acceptance by each town in the long itinerary. This group of fifty girls has sung thirty-five concerts this year in addition to weekly appearances in chapel. Helen Handley, president; Clara Marie Mace, vice-president, and Ruth McCarty, secretary-treasurer, comprised self-disciplining executive committee.

• A typical rehearsal in Sigma Hall.







• *Back row:* J. Leroy, V. Madison, J. Matthews, C. Martin, B. Carttar, D. Mossman, J. Doughty, B. Jacobs, N. Thomas, M. McIntosh. *Middle row:* D. Bornholdt, J. Iverson, E. Templin, M. McNair, B. Lannon, J. Burns, W. Priddy, O. Coppedge. *Front row:* M. Landreth, R. McCarty, J. Light, G. Burt and C. Mace.

## shall have no end . . . . "

All misdemeanors were recorded as black marks in Martha McIntosh's black book, and a paddle line was the form of punishment. This is traditional torture with the choir. Even Mr. Blackburn, who was featured organist on the program, and Professor Dees were sent through for some wrong-doing. Only Cloudy, chaperone and nurse, escaped the paddles' sting.

The trip was as profitable as it was pleasant, and an average of \$60 a concert enabled the girls to vote \$300 toward a new practice organ, \$100 for increasing the record library, \$150 for new risers and \$150 for bonds and incidental use after all trip expenses were paid.

The year was closed with the annual choir banquet, served this year at Candyland. The reading of the trip diary as compiled by Professor Dees and Jeanette Doughty was the outstanding feature.

• Prof. and his girls.



# Gold Star Builders in World War II

S. J. Bloss

Hal Johnson Cochran

Robert Crawford

Herbert Davis

Everett Freeman

Don Goforth

Richard Gunkel

Edwin Hampton

Glen Harnden

John Harrison

Ray Carl Highsmith

Roy A. Hunt

Lewis D. Julian

Robert Kenny

Leland Kessler

Harold James Kuhn

Kenneth McCormack

Howard McQuerry

Robert Misak

James Morris

James W. Peterson

Cecil Porter

Adrian Richardson

Max Shay

Gene W. Sloan

Don Smith

Robert Elbert Speas

Don Strother

Lovell Stuber

Craig Tetirick

Raymond B. Thornton

Marvin Tucker

James Wallace

William D. Yockey



## For Such as These

*Wind along the sedges, scratch the leaves and moan.  
Dark, hunch-shouldered shadows, speak your undertone.  
Only two years longer, as the bomber flies,  
East above the ocean, westward through the skies,  
Until war is ended, nations homeward turn,  
Sunlight on the bracken, frost upon the fern.*

*Lands to be resettled, foes to vanquish yet —  
In that promised hour may we not forget  
All the ones who perished, died for such as these:  
Boats upon the river, shade beneath the trees,  
Love of God and country, trite and living words,  
Dawn upon the marshes and the flight of birds,  
Justice for the lowly, freedom for the poor,  
Grass upon the prairie, gorse upon the moor.  
Wind along the sedges, scratch the leaves and moan,  
Dark, hunch-shouldered shadows, speak your undertone.*

— By Louise McNeill.

Reprinted by permission of the Bread Loaf Printers, Middlebury College Press, Middlebury, Vermont.



## Religious Life

• • • to show Christ to youth, one must paint Him as He was and as He is, in living words and deeds.

• This is our church — Grace Methodist, our pastor — the Rev. Lester R. Templin and his family — his wife, Elaine and Rosemary, against the background of the church's south window.



• *Top:* Methodist Youth Fellowship, which plays a vital part in Southwestern students' lives, was publicized by Furuhashi and meetings were conducted by President Harrold. Recreational life was directed by H. Handley and her commission. G. Jones planned the evening programs presented by commissions; worship chairman, R. Gross; community service, chairman, L. Wilson and world fellowship, chairman, L. Womeldorf (*not pictured*).

• *Bottom:* A group of MYF members: (*back row*) J. Hill, Fujita, L. Harrold, Boman, Krause, Coppedge, D. Snare, D. Snare, Michael, Wilson, Matthews, Jacobs, Priddy; (*middle row*) Walker, Carttar, Womeldorf, Franklin, N. Harrold, Gross, Winchester, Murray, Brown; (*front row*) Gray, Youle, Burns, Hunter, Nakamura, Hodges, L. Miller and Zielke.

## Participation Key to Religious Living

• Uncertainty about the draft and consequent depletion of the male parts of a play caused Leneans to decide not to give "St. Claudia," which they had read and cast in the fall. The members of this religious drama organization are: Joe Buckles; Howard West (*standing*); Virginia Madison; Lou Snyder; Miss Edith Dielmann, director; Genevieve Burt; Ruth Franklin; Mary Frances Landreth (*seated*); Kay Wortman and Bill Harrold (*not pictured*).







• *Top:* an all-girls' choir sings at Grace Church under direction of Prof. Levi O. Dees, contributing toward worship service. *Back row:* F. Lawrence; G. Jones; A. Kirkhuff; W. Priddy; V. Miskimen; M. McIntosh; H. Handley; Doris Snare; Dorothy Snare; R. Ziekle; D. Drake; N. Harrold; E. Tempelin; Rev. Templin, minister; *front row:* Oneita Coppedge; R. Gross; A. Hunter; L. Newell; N. Nelson; A. Kenworthy; G. Sellers, organist; J. Burns; M. Shrauner; L. Wilson; B. Carttar; B. Jacobs; R. Murray; L. Miller. *Bottom:* at First Church, students sing in the choir. *Back row:* M. Morris; C. Funston; W. O'Neil; B. Sunderland; O. Congdon; D. Burns; B. Yarbrough; W. Anderson; *middle row:* M. Youle; M. Myers; A. O'Neil; Mrs. Frey; M. Steinberg, organist; C. Brown; J. Doughty; G. Yeoman; D. Mossman; *front row:* L. Soule, G. Burt; K. Thompson; D. Bornholdt; Miss Hunt, director; M. Landreth; F. Frey; O. Soule and H. Hodges.

## Students Sing in Two Methodist Church Choirs



• The Templins' living room is often the meeting place for the Preachers' Kids. Bob Hawes and Clarence Hickman left for the armed services; but Dorothy and Doris Snare, Dean Lyman S. Johnson, the Rev. Lester R. Templin, Elaine Templin (*standing*), Ruth Murray, Genevieve Jones, Helen Handley (*seated on chair*), Oneita Coppedge, Janet Allen, Lois Womeldorf and Rosemary Templin (*seated on floor*) presented P.K.s' version of Ladies' Aid in assembly. P.K.s not pictured are: Janis and Martha McIntosh, Virginia Madison and William Hutton.

## P.K.s Claim Membership by Exclusive Birthright; Emma Wilson Guild Is Composed Entirely of Women

• Emma Wilson Guild, named for an alumna who was a missionary in China, is one of the largest girls' organizations on the Hill. In cooperation with the W.S.C.S. of Grace Methodist Church, each girl has a Mystery Mother who is revealed to her at the annual entertainment in May. Meeting in homes for one hour a month, the girls study Christian work. *Top, back row:* Womeldorf, E. Templin, Hatfield, Wilson, Priddy, Gross, Fujita, Richards, G. Jones, Dieterich, N. Harrold, M. Fulton, Zielke, Droege; *middle row:* Doughty, Handley, Nakamura, Mrs. Dieterich, sponsor, Kirkhuff, E. Light, Miskimen, Wear; *front row:* Shrauner, Jacobs, Murray, Cranston, Somers, Brown, L. Miller. *Bottom, back row:* D. Burdette, Doris Snare, McKeever, Yanaginuma, Krause, Youle, Gray, McClaren, Yeoman, Burns, Newell, Shirley; *middle row:* Winchester, Minor, Mrs. Poundstone, sponsor, Walker, Michael, J. Matthews; *front row:* Thomas, McIrvin, Hunter, Clark, Denny, Roberts and Dorothy Snare.



• Christian Service League this year has heard speakers from churches and college. Its members attempt to increase devotional life for themselves and others and prepare for a greater Christian service. June Light served as president and the group co-sponsored the annual Christian Service conference. *Back row:* Norma Harrold, Howard West, Lois Womeldorf, Ruby Zielke, Ruth Murray, Helen Handley; *middle row:* Nedra McIrvine, Edith June Light, Yoshie Fujita, Elizabeth Dellinger; *front row:* Phyllis Walker and Ruth Franklin.



## Service Dedicants Join Christian Service Group; Student Christian Movement Admits All Students

• The S.C.M. cabinet plans programs for Friday meetings and socials throughout the year and provides Big Sisters for new girls. Co-chairmen for the year were Joe Buckles, Helen Handley and Yoshie Fujita. While Hilda Benson, WSSF secretary, was on campus, Virginia Lee Roberts was host for a covered dish supper, two quartet tables of which are pictured at left. *Below, right* is the S.C.M. cabinet. *Back row:* Ruth Akers, June Smith, Virginia Lee Roberts, Prof. Merle K. Snyder, Leland Harrold, Genevieve Jones; *front row:* Cloyce Brown, Ruth Gross, Lois Wilson, Yoshie Fujita, Clella Kutz and Helen Handley.





• Chapel programs were managed by the Chapel Committee (*lower middle*) and assembly programs were scheduled by Ruth Franklin, student vice-president. *Clockwise from lower left:* Dr. Albertson leader during Religious Emphasis Week, Mr. Kaufmann and wife after Civic Music Concert, a tableau from SCM Chapel, Chaplain Smith in chapel, a scene in Belle assembly, P.K.s' Ladies Aid assembly, Genny Burt as Eagerheart, Eleanor Gantz representing the Student Volunteer Movement.





## Social Life

• • • formals to rags, females to stags — social life hits Freshmen with a bang' and never lets up. A cross section of activities. *Top left and clockwise:* white-washing the 'S' is freshmen's task, a Delphi stag with Prof. Dees at the piano, faculty reception with student president Genevieve Burt on left, faculty at Belle's Kid party, carnival party for Belle rushees, Sigmas and rushees at weiner roast on Alumni Field.

# Jinx Janes Stage Rush

• Snow and cold winds don't seem to be bothering Jinx Jane pep club members Virginia Lee, Cloyce, Bobbie, Lois Mae, Nat, Johnnie, Wanda, Gennie, Mary Frances, Doris and Jeanette. Bobbie Mitchell was president first semester and Clara Marie Mace headed the club second semester. Monday evening meetings were alternated between business meetings and parties, which included picnics, dances, banquets and showers for the bride, Clara Light Mace, and the bride-elect, Jeanette Doughty. New members got the customary rigid but comical initiation among Winfield's Saturday night crowd, and formal initiation and buffet supper was held at the home of Miss Hunt.

• The first of the pep club to gather before the weekly "before assembly" yell and song are Jackie, Vada Ruth, Lois, Binny, Helen, Becky, Cloyce, Lois Mae, Wanda and Nat.

• In their purple and white uniforms, the Jinx Janes, who have had a year full of activities such as their U.S.O. overseas assembly program, take time out to pose for the photographer. Left to right across the *back row* and smiling their prettiest are Helen Schriver, Wanda Baker, Lois Mae Miller, Lois Wear, Cloyce Brown, Jackie Leroy; *second row*: Virginia Lee Roberts, Vada Ruth King, Louise Beck, Janet Allen, Doris V. Yeoman; *third row*: Jeanette Doughty, Doris Mossman, Dorothy King, Frances Green; *fourth row*: Gennie Jones, Lois Womeldorf, Virginia Gray; *fifth row*: Neloese Johnson, Natalie Nelson; *in front*, Barbara Mitchell.



## and K.K.'s in 11th Week

• Originality was displayed once more by the K. K.'s in their clever assembly program which took the form of an old fashioned country school Christmas program, complete with Santa Claus and gifts for the faculty. A repeat performance was given at the Country Club for local Lions members.



• This, another successful year for K. K., was filled with activities. Rush week invitations were miniature newspapers, called the "Kampus Kazettes," giving many facts and activities of the club besides the plans for the buffet dinner, slumber party and the dance which were the highlights of the week. Initiation of new members was held in the new club room, as was the weekly Monday night meeting. Other events of the term included the homecoming dinner and the spring banquet at the LaGonda, dances, picnics and parties. Sponsor Cloudy's chili supper in Student Union is pictured at the right.



• The K. K. girls pose on the mound in their ever-traditional black and white uniforms. They are, from left to right, *top row*: Martha Youle, Gwen Roessler, Mary Elizabeth Matthews, Dortha Wirtz, Mary Catherine McNair, Betty Clark, Mary Jean Williams, Norma Harrold, Alberta Kenworthy, Doris Allen; *second row*: Maxine Rickers, Lucille Sappenfield, Mary Lois Fulton, Margaret Chapman, Ruth Franklin, Lou Snyder; *seated in front*: Frances Anne Lawrence, Kathleen Thompson, Millicent Helm, Donna Cannicott, Genevieve Burt and Betty Lannon.





## Pi Epsilon Pis Signify Pep

• Dancing fills a full evening for the Pi Eps who have just finished a busy, busy rush week. Hawes and Harrold (*center*) exchange glances, but not girls Templin and Helm. Dean Monypeny and Mrs. Dees (*right*) give the younger set an example of how it should be done, while Furuhashi and Hunter (*left*) seem to be all wrapped up in just dancing. Weekly parties such as this were common first semester, some formal, some informal. All were in Student Union or Sigma Hall.

• Organized in November, 1942, by a small group of college men, we now know that this club has fulfilled its purpose: to stimulate pep on the campus of Southwestern. Though the enrollment is small, the old feeling still exists as shown by the activities carried on throughout the year. This year's president was Forrest Furuhashi. *Top row:* Clarence Hickman, Kay Wortman, Forrest Furuhashi; *Bottom row:* Roy Klages, sponsor, Bill Mori, Leland Harrold, Sam Boman.

• Ever popular with the girls, the Pi Eps manage through the year to be found with the brightest and prettiest of the crop. *Top row:* Mr. Klages, C. Hickman, Prof. Dees, H. West, H. Deets, H. Handley, K. Wortman, F. MacFarland, S. Boman, Mrs. Monypeny, Dean Monypeny, B. Mori. *Middle row:* F. Furuhashi, G. Jones, M. Deets, N. Harrold, C. Kutz, Mrs. Dees, N. Nelson. *Bottom row:* Mrs. Klages, A. Hunter, M. McIntosh, L. Harrold, M. Helm, J. Buckles, R. Templin and R. Hawes.







• "At the scene of the crime" — no, the scene of the crowning! Spectacular were the crownings and festive were the days when Moundbuilder Queen Harrold (*left*) and Homecoming Queen Mitchell (*right*) were given the seat of honor on the throne of Southwestern. Norma reigned over a Valentine court with her attendants: Cloyce Brown, Mary Catherine McNair, Mickey Helm and Neloese Johnson. Barbara reigned over the unique Homecoming dance in the hall and rotunda with her ladies and lords: Betty Lannon, Joe Buckles, Leland Harrold, Clarence Hickman and Ruth McCarty. Below are close-ups of the crowned Queens.



Barbara Mitchell  
HOMECOMING QUEEN



Norma Harrold  
MOUNDBUILDER QUEEN



Genevieve Burt  
MAY QUEEN



## .....QUEEN'S COURT

Beginning with Master of Ceremonies Keith Congdon, *clockwise*; Ladies Ruth Franklin, Clara Marie Mace, Virginia Lou Snyder, Maid of Honor Mary Frances Landreth, Ladies June Light, Maxine Rickers. *Center:* Lady Jeanette Doughty. Lords and attendants completed the court of Queen Genevieve on the green of the May Fete, May 21.



# Relics Hold Absent Builders' Place in Basketball

Football was dropped and basketball was curtailed this year because of lack of manpower. However, since the boys were determined to have a team, the Royal Relics were organized and games were played. There were so few men to play that alumni and faculty were conscripted. The short season caused difficulties in scheduling games; nevertheless, under the able leadership of Coach Bill Monypeny and with Roy Klages as sponsor, seven games were played and won. The season's highlight came when St. John's, S.C.'s ancient rival, who a week before had nearly toppled Strother Army Airfield, was handed a decisive defeat—46 to 33.

● Left: The Royal Relics—Leland Harrold, Howard West, Kay Wortman, (top), Sam Boman, Joe Buckles and Bill Mori (bottom).

● A nervous photographer plus a fast, exciting game—result a two in one of the St. John's versus Royal Relics battle. Which basket is the question?

● Inset: Fair and square, Referee Klages.

1945

## SEASON'S RECORD

Royal Relics 44	Uptown Floogies 24
Royal Relics 54	Future Farmers 24
Royal Relics 32	Uptown Floogies 20
Royal Relics 52	Ark City J.C. 49
Royal Relics 33	Ark City J.C. 32
Royal Relics 28	Six Aces 27
Royal Relics 46	St. John's 33

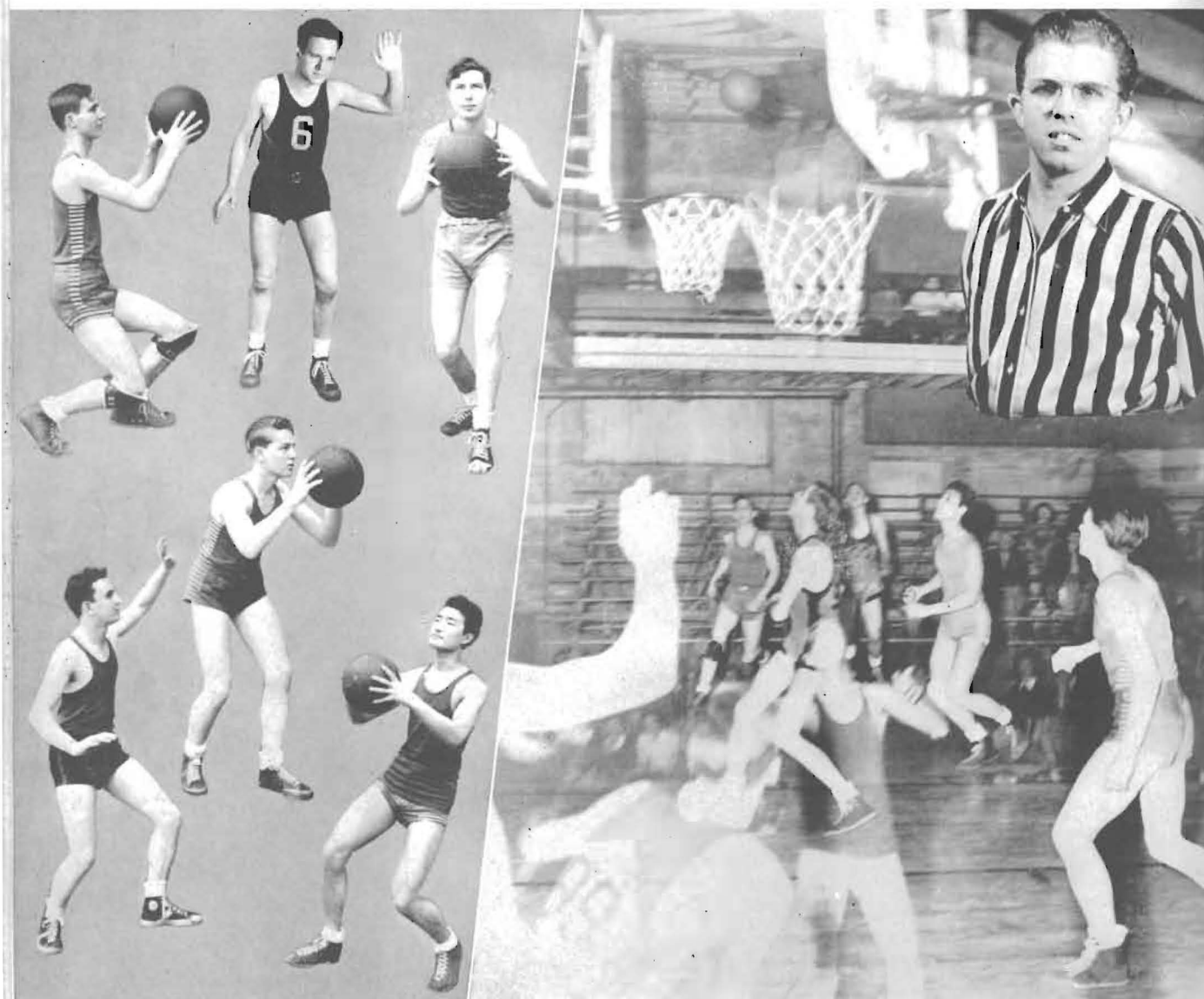

## Boys and Girls Participate in Varied Sports

The girls started intramurals off with a flourish in a fast and furious volleyball tournament, which was won by Miller's Killers. The girl all-stars then played three games with the boys to decide the school championship. This series was won handily by the boys. There was much individual tennis in both fall and spring and interest in Ping-pong was greatest during the winter. This interest was climaxed by three high class tournaments — boys', girls' and mixed. Spring then came along with its inevitable softball; there were a few practice games which, according to present plans, will culminate in a five-game series between the two teams. Physical education classes too have been conducting volleyball, basketball, calisthenics and track for boys; and badminton, volleyball, calisthenics, basketball and May Fete dances for girls.

● Clockwise from upper left: One of the high points of the fast and furious volleyball final. Winners of the Ping-pong tournaments try doubles together with Furuhashi and Gray playing against Harrold and Dieterich. Looking for another one to play, Nelsin, Hodges, Snyder, Baker and Smith get ready for three good tennis matches. S — O — U, from Cheerleaders Mori and Helm. The Champs — in volleyball anyway — Boman, Mori (back row), Harrold, Buckles and Furuhashi are remaining members of the team. Others enlisted in the Service.



# Physical Activities Keep Girls Limber and Lean

● Cloudy sponsors many sports clubs and the recreational activities on the campus. Bicycling is a favorite pastime as an organized club and economical transportation for those two miles downtown to the bowling alley, where some girls have rolled up good scores. Those who shoot arrows into the air usually find where they land, either good shots or a little Scotch. May Fete dances take most of the spring class periods, and they are beautiful exhibitions of grace and poise when presented in costume annually at the May Fete.



*"Cloudy"  
Phys. Ed. Director.*



*Ready, set, go! Field Day three-legged race*



*Part of Cycle Club*

*ready for twilight jaunt*



*Shuffleboard in Play Room*



*Gym classes cultivate grace and poise*



*"Bill" umpires softball contest*



*Trio of archers*





• The round robin letter for Builders in Service leads a complicated existence. (*Upper left and clockwise*) First Mr. Monypeny spends weeks noting from letters he receives from the men excerpts that he thinks will interest others in similar conditions. Putting these together with his own comments, information about men who have been back to the campus and news in general, he makes a final copy for Janet to cut the stencil. Helen Handley and June Smith battle an inky mimeograph that spouts flying sheets of paper and drops black gummy ink, to run off readable copies. The KK's have taken on the task of folding the letters and preparing them for the mail upon their publication each month. Janet Allen and Dorothy Snare, Mr. Monypeny's secretaries, still haven't memorized the address file even after typing it on envelopes nine times this year. Sent occasionally with the letter is the publication of the Alumni Association, the *Alumni News*. Mr. Poundstone is responsible for its production and is aided by Helen Schriver, Wilma Priddy and Roberta Dickinson.

## Letters Go to 900 Builders in Service Monthly

## Winfield Subscribers

C. R. Anthony Co., 906 Main  
 Bloomfield Shoe Store, 924 Main  
 Drs. Bernstorff & Ralls, 104½ West 9th  
 Dr. K. A. Benson, 103½ East 9th  
 Brown-McDonald, 721 Main  
 C. R. Calvert Co., Inc., 802 Main  
 El Capitan, Inc., Manchester, Okla.  
 Carpenter Photo Shop, 814½ Main  
 Chamber of Commerce, 921 Millington  
 Coca-Cola Bottling Co., 1215 Main  
 College Hill Store, J. D. Mundis, 117 College  
 College Hill Service Station, David Murray,  
 402 College  
 Cunningham Music Co., 113 East 9th  
 Drennan Motor Co., 600 Main  
 Dr. M. J. Dunbar, 103½ East 9th  
 Ellinger's Cafe, 115 East 10th  
 A. B. Everly Lumber Co., 201 West 9th  
 Dr. N. B. Fall, 105½ Main  
 First National Bank, 900 Main  
 Willard J. Franks, 209 First National Bank Bldg.  
 Garrett & Birdsill Men's Wear, 819 Main  
 Drs. Gibson & Gibson, 104½ West 9th  
 B. F. Goodrich Co., 202 East 9th  
 H. P. Gott Mfg Co., 600 Manning  
 Guymon-Petro Merc. Co., 516 Main  
 Dr. C. C. Hawke, 104½ West 9th  
 M. B. Kerr Co., 112 East 9th  
 King's Confectionery, 117 East 9th

La Gonda Hotel, 222 East 9th  
 Marsh's Brown Bilt Shoe Store, 911 Main  
 Drs. Martin & Hilfinger, 103½ East 9th  
 Dr. C. M. McCue, 104½ West 9th  
 McConn Sisters Bakery, 116 East 10th  
 McGregor Hardware, 123 East 9th  
 McLellan Stores Co., 814 Main  
 Montgomery Ward & Co. Order Ofc., 124 East 9th  
 Morris Funeral Home, 803 Loomis  
 Nile Theatre, 219 East 9th  
 Orr-Crawford Shoe Co., 910 Main  
 J. C. Penny Co., 118 East 9th  
 Pierce Book Store, 810 Main  
 Pollock Coffee Shop, 616 Main  
 Regent and Zimm Theatres, 1022 & 1007 Main  
 Sheneman Meat Market, 917 Main  
 Shoe Mart, 920 Main  
 Drs. Snyder & Jones, 103½ East 9th  
 P. J. Sonner Burner Co., 418 East 6th  
 The State Bank, 823 Main  
 Stuber Brothers, 1110 Main  
 Fred Study Clothing Co., 820 Main  
 Ira Stutzman, optometrist, 103½ East 9th  
 Dr. H. A. Truesdell, 103½ East 9th  
 Winfield Bus Service, Elmer Z. Reeve, 1403 Olive  
 Winfield Dairy & Independent Ice Co., 114 W. 11th  
 Winfield National Bank, 901 Main  
 Winfield Steam Laundry, 612 Main  
 F. W. Woolworth & Co., 815 Main

## General Index

A Cappella Girls' Choir	48-49
Allison Hall	10
Alpha Mu	46
Band	47
Belles-Lettres	14-15
Builder Basketball	66
Builders in Service Page	69
Cadet Nurse Corps	34
Campus Players	43
Chapel and Assemblies	56
Christian Service League	55
Class Division	41
Classroom	38
Collegian Staff	44
Deans	21
Delphi-Athenians	13
Dormitories	8-11
East Hall	11
Emma Wilson Guild	54
English Club	42
First Methodist Church Choir	53
Fine Arts Faculty	25
Forensics	39
Freshman Class	32-33
Gamma Omicron	40
Garver's	11
Grace Church	51
Grace Church Choir	53
International House	9
Intersociety Council	12
Intramurals	67

Jinx Janes	58
Junior Class	29
Kappa Omicron Phi	40
KK Pep Club	59
Leneans	52
Liberal Arts Faculty	22-24
Masterbuilders	36
Methodist Youth Fellowship	52
Moundbuilder Staff	3, 45
Music in General	47
Opening Section	1-3
Order of the Mound	35
Organ Club	46
Pi Gamma Mu	38
Pi Ep	60
Pi Kappa Delta	39
PK Club	54
Presidents	20
Queens' Section	61-65
Seller's	10
Senior Class	26-28
Sigma Pi Phi	16-17
Smith Hall	8
Social Life at SC	57
Sophomore Class	30-31
Special Students	35
Story of SC	6-17, 18-19
SCM	55
Student Council	37
Student Counselors	2
Who's Who	26-28
Women's Athletics	68

# Student and Faculty Index

Akers, Ruth . . . . .	6, 19, 26, 35, 36, 46, 55	Evans, Supt. Evan E. . . . .	23
Albertson, Dr. Cyrus . . . . .	56	Evers, Helen . . . . .	24, 57
Allen, Doris . . . . .	8, 32, 37, 47, 59	Eyman, Lula . . . . .	8, 29
Allen, Janet . . . . .	8, 16, 30, 47, 54, 56, 58, 67, 69		
Allen, Dr. Leroy . . . . .	22, 38, 39, 56, 57	Faust, Mary Jane . . . . .	32
Andersen, Dr. Annette . . . . .	22	Fowler, J. Clyde . . . . .	9, 26
Anderson, Phyllis . . . . .	8, 35, 47, 48	Franklin, Ruth . . . . .	10, 17, 27, 36, 37, 52, 55, 56, 59, 65
		Fry, James . . . . .	32, 57
Bailey, Doris Rose . . . . .	32	Fry, Leonora . . . . .	40
Baker, Wanda . . . . .	8, 16, 48, 58, 67	Fujita, Yoshie . . . . .	3, 10, 16, 29, 35, 37, 45, 52, 55
Barbour Hobart . . . . .	25	Fulton, Mary Lois . . . . .	10, 11, 17, 30, 48, 59
Beck, Louise . . . . .	16, 30, 40, 41, 58	Fulton, Ruth . . . . .	7, 8, 30
Berner, Janiece . . . . .	34	Furuhashi, Forrest . . . . .	2, 9, 10, 13, 19, 27, 46, 52, 57, 60, 67
Berson, Dorothy . . . . .	26		
Betzer, Betty . . . . .	32	Gantz, Eleanor . . . . .	56
Blackburn, Arnold . . . . .	3, 25, 46	Goode, Walton . . . . .	23
Boman, Sam . . . . .	9, 32, 45, 47, 52, 57, 60, 66, 67	Graham, Helen . . . . .	22, 43, 56, 57
Bookter, Jack . . . . .	32	Gray, Virginia Lee . . . . .	7, 11, 17, 27, 46, 52, 58
Bornholdt Doris . . . . .	6, 8, 14, 32, 49, 53	Green, Frances . . . . .	6, 8, 16, 30, 37, 39, 44, 58
Briscoe, Evelyn . . . . .	34	Greenbank, Marilyn . . . . .	9, 32
Brown, Cloyce . . . . .	8, 17, 19, 32, 46, 47, 48, 52, 53, 55, 57, 58, 61, 67	Gross, Ruth . . . . .	9, 11, 16, 30, 52, 53, 55
Buckles, Joe . . . . .	9, 13, 30, 37, 39, 44, 45, 52, 57, 60, 61, 66, 67		
Burdette, Doris . . . . .	11, 14, 32	Handley, Helen . . . . .	17, 27, 28, 39, 40, 45, 48, 52, 53, 55, 56, 60, 69
Burdette, Marie . . . . .	25, 46	Harris, Marcia . . . . .	10, 14, 19, 32
Burns, Joyce . . . . .	10, 11, 16, 32, 46, 47, 49, 52	Harrold, Leland . . . . .	9, 13, 32, 37, 52, 55, 60, 61, 66, 67
Burt, Dr. Charles E. . . . .	24	Harrold, Norma . . . . .	9, 11, 17, 19, 30, 47, 48, 52, 53, 55, 59, 61, 63
Burt, Genevieve . . . . .	2, 26, 36, 37, 43, 49, 52, 53, 56, 59, 64	Hatfield, Evelyn . . . . .	10, 15, 19, 30, 42
Bushy, B. . . . .	34	Hawes, Robert . . . . .	13, 32, 57, 60
		Heimer, Gwen . . . . .	7, 8, 14, 15, 30, 48, 67
Cannicott, Donna Mitchell . . . . .	8, 17, 38, 42, 43, 59	Helm, Millicent . . . . .	16, 19, 32, 43, 59, 60, 61, 67
Casburn, Mrs. Mabel . . . . .	11	Hickman, Clarence . . . . .	9, 13, 30, 56, 60, 61
Carlson, Pearl G. . . . .	22	Hiebsch, Vena Condit . . . . .	10, 11
Carttar, Barbara . . . . .	8, 14, 19, 32, 37, 47, 49, 52	Hill, Janella . . . . .	10, 14, 32, 46, 47, 48, 52, 67
Chapman, Margaret . . . . .	14, 15, 30, 39, 43, 44, 59	Hill, Robert . . . . .	32, 57
Chastain, Phillip . . . . .	7, 9, 13	Hoag, Eleanor . . . . .	24
Clark, Betty . . . . .	10, 11, 30, 38, 46, 59	Hodges, Hollis . . . . .	10, 16, 32, 45, 48, 52, 53, 57, 67
Clark, Lillian . . . . .	8, 9, 16, 32, 67	Hunt, Ida Clawson . . . . .	25, 53, 57
Cloud, Lillian . . . . .	23, 38, 68	Hunter, Alene . . . . .	10, 11, 16, 32, 38, 47, 48, 52, 53, 60
Colley, Mary . . . . .	34	Hutton, William . . . . .	56
Combs, G. . . . .	34		
Coon, Helen . . . . .	19, 26, 40	Iverson, Joline . . . . .	35, 49
Coppedge, Oneita . . . . .	16, 30, 46, 47, 49, 52, 53, 54, 56, 57		
Cousins, Iva Maree . . . . .	34	Jacobs, Bonnie . . . . .	11, 32, 44, 46, 49, 52, 67
Covacevich, Sue Jean . . . . .	19, 25	Jennings, Helen Rae . . . . .	11, 16, 19, 27, 46, 47
Cramblett, Fadra Joan . . . . .	34	Johnson, Delores Blackett . . . . .	7, 10, 11, 35, 43
Cranston, Neva . . . . .	3, 16, 32, 41, 45, 47	Johnson, Dr. Lyman S. . . . .	21, 23, 54, 56, 57
Culver, President Merle . . . . .	20	Johnson, Ida . . . . .	30
Cummins, Treva . . . . .	34	Johnson, Neloese . . . . .	8, 14, 15, 30, 39, 43, 44, 48, 58, 61
		Jones, Bette . . . . .	8, 14, 30, 42, 56
Dees, Levi O. . . . .	25, 47, 53, 56, 57, 60	Jones, Genevieve . . . . .	6, 8, 14, 19, 30, 46, 47, 48, 52, 53, 54, 55, 56, 58
Dellinger, Elizabeth . . . . .	3, 8, 14, 15, 29, 37, 43, 45, 55		
Denny, Lois . . . . .	10, 14, 15, 30, 38, 67	Kamei, Masako . . . . .	3, 11, 16, 31, 35, 37, 44
Dickenson, Roberta . . . . .	22, 69	Kaufmann, Mr. and Mrs. . . . .	56
Dielmann, Edith . . . . .	25, 52	Kenworthy, Alberta . . . . .	8, 32, 37, 47, 53, 59
Dielmann, Fern . . . . .	25	Kerr, Margie . . . . .	8, 32, 41, 47, 57
Dieterich, Mrs. V. E. . . . .	9	King, Dorothy . . . . .	16, 31, 58
Dieterich, Dolores . . . . .	2, 35, 67	King, Vada Ruth . . . . .	2, 19, 27, 40, 41, 58
Doi, Satsuko . . . . .	30	Kirberg, Janet . . . . .	31
Doughty, Jeanette . . . . .	2, 8, 17, 26, 27, 35, 36, 37, 46, 47, 49, 53, 58, 65	Kirkhuff, Avis . . . . .	9, 10, 16, 31, 40, 53, 57
Droege, Mary . . . . .	3, 10, 32, 45	Klages, Roy A. . . . .	13, 23, 41, 45, 57, 60, 66
Dunn, Virginia . . . . .	8, 14, 32	Krause, Vera Mae . . . . .	8, 16, 19, 29, 52
		Kutz, Clella . . . . .	8, 16, 32, 47, 48, 55, 67

# Student and Faculty Index (continued)

Land, Gloria . . . . .	10, 16, 17	Rickers, Maxine . . . . .	3, 17, 19, 28, 39, 45, 57, 59, 65
Landreth, Mary Frances . . . . .	11, 27, 37, 43, 49, 52, 53, 58, 65	Roberts, Virginia Lee . . . . .	2, 14, 15, 19, 29, 37, 39, 44, 55, 58
Lannon, Betty . . . . .	8, 29, 37, 40, 49, 59, 61	Rosecrans, Eva . . . . .	8, 9
Lawrence, Frances Ann . . . . .	2, 17, 23, 27, 37, 38, 42, 48, 53, 59	Richardson, Harriet . . . . .	24
Leroy, Jacqueline . . . . .	31, 46, 47, 49, 58	Roessler, Gwen . . . . .	33, 59
Lessman, Martha . . . . .	34	Rounds, Norma . . . . .	33
Light, Edith June . . . . .	11, 17, 27, 35, 49, 55, 65		
Mace, Clara Marie Light . . . . .	11, 17, 19, 27, 37, 49, 65	Sandy, Carol . . . . .	22
MacGregor, Dr. Rob Roy . . . . .	23	Sappenfield, Lucille . . . . .	14, 33, 59
Madison, Virginia . . . . .	11, 16, 31, 43, 49, 52	Schofield, Dr. Chas. E. . . . .	20, 57
Marsh, Jane Lee . . . . .	27	Schrivver, Helen . . . . .	8, 17, 33, 43, 58, 69
Martin, Carol . . . . .	11, 16, 19, 32, 47, 49	Schul, Shirley . . . . .	31
Martin, Isol . . . . .	6, 8, 32	Sellers, Grace . . . . .	25, 46, 53
Martling, Ruby . . . . .	34	Shepherd, W. L. . . . .	24
Matthews, Jane Buckles . . . . .	7, 10, 11, 16, 35, 49, 52	Shirley, Wanda . . . . .	14, 15, 33
Matthews, Mary Elizabeth . . . . .	8, 31, 37, 42, 43, 48, 59	Shrauner, Mildred . . . . .	10, 14, 15, 33, 47, 67
McCarty, Ruth . . . . .	8, 29, 37, 49, 61	Chaplain Smith, Strother Field . . . . .	56
McClaren, Enola . . . . .	8, 9, 14, 32	Smith, June . . . . .	2, 10, 16, 19, 26, 28, 42, 55, 56, 67, 69
McClung, Perle . . . . .	34	Snare, Doris . . . . .	14, 33, 52, 53, 54, 56
McIntosh, Janis . . . . .	10, 19, 27, 37, 43, 56	Snare, Dorothy . . . . .	14, 15, 33, 52, 53, 54, 69
McIntosh, Martha . . . . .	10, 31, 37, 49, 53, 56, 60	Snyder, M. P. . . . .	23, 38, 55, 56, 57
McIrvin, Nedra . . . . .	11, 17, 32, 55	Snyder, Virginia Lou . . . . .	2, 26, 28, 36, 37, 39, 43, 52, 59, 65, 67
McKeever, Marjorie . . . . .	6, 17, 33, 57	Somers, Orris . . . . .	10, 16, 31
McNair, Mary Catherine . . . . .	8, 17, 33, 49, 59, 61	Steinberg, Merle . . . . .	25
McNair, Amy . . . . .	34		
McNeil, Rev. Emory . . . . .	23	Templin, Elaine . . . . .	16, 19, 24, 37, 38, 49, 51, 53, 54, 56
McNeil, Margaret . . . . .	34	Templin, Mrs. Helen . . . . .	51
McReynolds, Wilda . . . . .	8, 14, 31, 47	Templin, Rev. Lester . . . . .	51, 53, 54, 56
Means, Nadine . . . . .	11, 16, 31	Templin, Rosemary . . . . .	16, 19, 33, 38, 48, 51, 54, 60
Michael, Clarene . . . . .	8, 14, 33, 47, 52	Thoman, Earl Wayne . . . . .	35
Miller, Grace . . . . .	35	Thomas, Neva . . . . .	11, 16, 33, 49
Miller, Lois Mae . . . . .	8, 17, 19, 33, 37, 38, 48, 52, 58	Thompson, Kathleen Tolle . . . . .	8, 29, 43, 46, 47, 48, 53, 59
Miller, Mary . . . . .	11, 17, 19, 29	Trimmer, Peggy . . . . .	33
Miller, Margaret . . . . .	22, 42, 44	Tuttle, Faith . . . . .	29
Miller, Robert . . . . .	33		
Minor, Betty . . . . .	11, 14, 33, 47	Vinsonhaler, C. I. . . . .	22, 38
Miskimen, Velma . . . . .	11, 14, 15, 33, 41, 53, 57, 67		
Mitchell, Barbara . . . . .	8, 17, 29, 35, 37, 42, 48, 58, 61, 62	Walker, Phyllis . . . . .	8, 16, 33, 47, 52, 55, 57, 67
Mitchell, Florence . . . . .	19	Watkins, Bill . . . . .	9, 10, 13, 19, 28, 39, 57
Monypeny, William . . . . .	21, 23, 38, 57, 60, 69	Wear, Lois . . . . .	17, 29, 37, 58, 67
Moon, Jane Swartz . . . . .	40	Welch, Virginia Murray . . . . .	29
Mori, Bill . . . . .	9, 13, 33, 37, 60, 66, 67	Weniger, Delbert . . . . .	9, 28, 36, 37
Mossman, Doris . . . . .	16, 31, 35, 37, 46, 47, 49, 53, 58	Wessler, Arleen . . . . .	14, 33
Murray, Ruth . . . . .	10, 16, 23, 33, 52, 54, 55, 56	West, Howard . . . . .	9, 13, 33, 52, 55, 57, 60, 66
		White, Chalcea . . . . .	21, 24, 38, 40, 56
Nakahiro, Mary . . . . .	3, 11, 16, 31, 42, 44, 45	Williams, Mary Jean . . . . .	10, 31, 50
Nakamura, Maxine . . . . .	11, 16, 31, 52	Wilson, Lois . . . . .	8, 14, 33, 48, 52, 55, 67
Nelson, Natalie . . . . .	7, 8, 9, 14, 15, 31, 42, 44, 48, 53, 58, 60, 67	Wilson, Mrs. Sadie V. . . . .	10
Newell, Lucille . . . . .	8, 53, 67	Winchester, June . . . . .	11, 52
Oncley, Lawrence . . . . .	24	Wirtz, Dortha . . . . .	14, 33, 59
		Womeldorf, Lois . . . . .	7, 11, 16, 28, 52, 54, 55, 56, 58
Poundstone, W. J. . . . .	22, 23, 69	Wortman, Kay . . . . .	9, 13, 33, 60, 66
Priddy, Wilma . . . . .	10, 16, 28, 46, 47, 49, 52, 53, 69		
		Yanaginuma, Frances . . . . .	17, 33
Reeves, Elmer Z. . . . .	6, 10	Yeoman, Doris . . . . .	7, 8, 16, 31, 42, 44, 45, 53, 58
Rhodes, Ruby . . . . .	34	Youle, Martha . . . . .	17, 26, 28, 38, 48, 52, 59
Richards, Lois . . . . .	34		
Richards, Norma . . . . .	10, 11, 28	Zielke, Ruby . . . . .	8, 14, 33, 52, 53, 55

Printed by  
WINFIELD DAILY COURIER, WINFIELD, KANSAS

Engravings by  
MID-CONTINENT ENGRAVING CO., WICHITA, KANSAS



THE MEMORIAL LIBRARY  
Southwestern College  
Winfield, Kansas

# BUILDERS IN SERVICE



Pfc. Gilbert Stanley Abel  
S 2/c Joseph A. Adams  
Lt. Neil Adams  
Capt. Paul Eugene Adams  
Kay Ahnken, U.S.M.C.  
Sgt. Vernon Aitson  
S/Sgt. Bruce E. Akers  
C/M Penrose Albright  
Lt. Marvin Alcorn  
A/S Charles W. Allen  
Pvt. Max Leroy Allen  
Lt. V. E. Allen  
S/Sgt. Warren S. Allen  
Pfc. Arthur M. Alloway  
S.K. 3/c Robert Ames  
Lt. (j.g.) R. G. Amrine  
Lt. Byard Anderson  
S/Sgt. Emile P. Anderson  
T/Sgt. Marion Anderson  
Lt. Phil Antrim  
Ensign William H. Archer  
Capt. Anita D. Armour  
Sgt. Wiley Armstrong  
Sgt. Joseph T. Arnold  
Donald Arthur A/S  
Lt. Thomas W. Auner  
Sgt. Ned Axtell  
Lt. Carl Ayers

Lt. (j.g.) Tommy W. Backus  
RM 3/c Warren L. Bagby  
Ensign R. E. Jean Balley  
Ensign Keith E. Bailey  
T/Sgt. Clyde Ray Baird  
Pvt. Harold F. Baker  
Capt. Homer A. Baker  
John Wesley Baker QM 1/c  
S/Sgt. Roy T. Baker  
Sgt. Eugene W. Balke  
George Junior Ball, U.S.N.  
Lt. Robert E. Ball  
Lt. Robert J. Baltzell  
Pvt. Ernest J. Balzer  
Thomas Greer Bangs, S.K. 2/c  
Ensign Junior J. Banks  
Sgt. Conrow Barham  
Ensign Benjamin Wm. Barker  
Lt. Dorsey G. Barker  
Pvt. Ross L. Barnes  
Benjamin J. Barnhill, Mo.M.M. 2/c  
James Basore  
Fred D. Baty, M.D.  
Pfc. Lloyd L. Baughman  
Virgil A. Bayne, U.S.N.A.S.  
Chaplain Alfred P. Beale

Pfc. Marvin H. Bean  
Ralph Bean S 1/c  
Vernon R. Bean S 1/c  
Pvt. Charles R. Beard  
Gerald Beck, S 1/c  
Marguerite Becman, Aer.M.1/c  
S/Sgt. Edward Belt  
Col. Charles Dwight Benton  
Lt. Charles E. Bernheisel  
Y 3/c Delmar Berry  
Pfc. Ware Biberstein  
Pvt. Hilmer Bieber  
Lt. Lydia Bigler  
Ensign Joseph Harold Binford  
Donald L. Birchenough, SK 1/c  
Sgt. Robert C. Black  
Pvt. Eteyl H. Blair  
A.M.M.F. 3/c Tunice K. Blair  
Sgt. Hiawatha H. Bland  
Pvt. Victor E. Bland  
Rex Bloxom, S.K. 2/c  
Lt. James Bock  
Lt. Daniel N. Boles  
1st Lt. Hobart P. Boles  
Lt. Robert J. Boles  
Lt. (j.g.) Walter Boles  
A/S Jack H. Bookter  
Pvt. Stewart Boone  
James B. Bowden GM 3/c  
Lt. James M. Brakebill  
Ensign Paul D. Branine  
Lt. William Eart Brant  
Ensign Harold F. Bratches  
Ensign Wendell Broadie  
Lt. Elizabeth Brooks  
Henry Brock, ARC  
Lt. Kenneth A. Brothers  
Major Charles E. Brown, Jr.  
Pvt. Chester F. Brown  
Ensign Sidney Devere Brown  
Sgt. Grover L. Brown  
S 2/c Henry Brown (Ph.M.)  
S/Sgt. Kenneth E. Brown  
Major Robert O. Brown  
Lt. Ronald M. Brown  
Cpt. Warren Brown  
Mus. 2/c William J. Brown  
Major Hugh E. Brownfield A.C.  
Col. Leon R. Brownfield  
Col. Ralph O. Brownfield A.C.  
Lt. Paul Lynn Brownlee  
Sgt. Carl V. Buchanan  
Lt. Victor B. Buhler NC.V.S.  
Warrant Officer Niels Bunch  
Comd'r Bruner Burchfiel  
Pvt. Harold Lloyd Burns  
Robert R. Burden, M.P.  
Sgt. Joe Bussard  
Pvt. Thomas A. Bush

Lt. Comd'r A. B. Cairns, MC,  
USNR  
M/Sgt. John F. Callaway, Jr.  
Pvt. Ernest H. Callison  
Lt. (j.g.) Ralph Lowell Calvert  
Lt. (j.g.) Charles Russell Calvert  
SC-USNR  
Sgt. Woodrow Cameron  
Cpl. Lyle E. Cantrell  
Lt. Comdr. Raymond G. Carey  
Lt. Billy J. Carlton

Lt. Joseph A. Carrier  
Lt. (s.g.) Cecil Cashburn, USNR  
S/Sgt. Jay Ed. Casey  
F/O A. C. Caywood  
1st Lt. Delmar E. Caywood  
S/Sgt. Russell Chapin  
Spl. Robert Chavez  
Homer Cherry, B.M. 2/c  
Y 2/c Charles J. Clack C.V.  
M/Sgt. Donald Clark, Jr.  
S/Sgt. Frank M. Clark  
Col. Gordon K. Clark  
Lt. (j.g.) Wilbur L. Clark USNR  
Capt. William D. Chft  
Lt. William Cloud  
Cadet Charles H. Cloud  
Pvt. Everett Coats  
Lt. Blake H. Cochran  
Ulysses Cochran, S K 3/c  
Lt. Don R. Coe  
Capt. Cecil R. Coffey  
Lt. Harley A. Coffey  
Capt. Kenneth Coldwater, M.C.  
Capt. Ward M. Cole, M.C.  
AMM 3/c Lauren K. Collier  
Sgt. Wm. L. Collins  
Ensign Albright Collinson  
Lt. (j.g.) Kent Collinson  
M/S Donald C. Compton, Jr.  
T/Sgt. Donald A. Conley  
Chaplain Alvin Elmer Conard  
Pvt. Fred Charles Conner  
Cpl. James R. Conrad  
T/5 Edward H. Cook  
Lt. H. Don Cooper  
Sgt. Hal Eugene Cooper  
Pvt. James R. Cooper  
Ensign Wyatt Cooper  
Pvt. Harold J. Cope  
Pvt. Clarence I. Copley  
Major Keith Corp  
Sgt. Glenn Countryman  
Dennis W. Cowan V 6 A 6 S.V.  
Sgt. Leo J. Cox  
Lt. (j.g.) Harvey W. Crabb  
Seaman George W. Cradit  
S 2/c Allene Craig  
Sgt. Frank Craig  
Lt. Col. George E. Cranston  
John Preston Crawford  
Sgt. Loren B. Crawford  
Vernon Arthur Crees, AMC 3/c  
Sgt. Isaac M. Crew  
Cpl. John A. Cron  
Pvt. Cecil O. Crouch  
Major Howard M. Crow  
Lt. Wilbur R. Crowley  
Lt. Lawrence W. Cunningham  
Pvt. Nancy J. Curry  
Lt. A.C. Curtis, Jr.

1st Sgt. Merle L. Daggett  
S/Sgt. F. K. Dalbom  
Lt. (j.g.) Jack Daugherty  
Robert Davidson E.M. 3/c  
Don Davis, Sp. (A) 2/c  
QM 2/c W. Homer Davis  
Capt. John W. Davis  
Pfc. Keith Davis  
Lt. William A. Davis  
Lt. Comdr. Laurence C. Day

# BUILDERS IN SERVICE (continued)

Sp. T 3/c Mary Jane Dean  
 Col. A. J. Deckert  
 Lt. Roy Merwin Deever  
 Lt. Avery M. Dickerson  
 Pfc. Gordon Dieterich  
 Pvt. Jack W. Dillard  
 Pfc. Gerald Dillman  
 Lt. K. W. Dillman  
 Capt. Neal B. Dillman  
 Lt. (j.g.) Carle A. Dix  
 Cpl. Robert Cary Dobson  
 Pfc. Verle Kenneth Dobson  
 Major Paul J. Donaldson  
 Ralph Martin Dotson, ARM 2/c  
 Cpl. Sylvester Quentin Doty  
 MMG 2/c Roy Dean Drennan  
 Capt. Dean W. Dryden, Chaplain  
 Cpl. William V. Dudits  
 Lt. (j.g.) Lee R. Duncan  
 Warrant Officer Earl D. Dungan  
 Capt. Robert Durrin, Jr.  
 Sgt. Freddie W. Dusenberry  
 M.M. 2/c Leo Carl Dyer

Sgt. Emory W. Earhart  
 Chaplain Arlon A. Ebricht  
 Ensign Elbert W. Eckel  
 Ensign George E. Eckel  
 Lt. Aubrey Edwards  
 S 1/c Martin D. Ehmke  
 T/Sgt. Chas. Elliott  
 Marvin Dixon Elliott, c.s.o. USNR  
 Sgt. Thomas G. Emmitt  
 Lt. Olen E. Erwin  
 Sgt. C. Harold Essex  
 Capt. Armour H. Evans  
 Lt. (j.g.) Joe Everly

Kenneth C. Fabian, F 1/c  
 Cpl. Joe Fanello  
 Pvt. Jack Richard Farmer  
 Lt. Dean Farnsworth  
 Lt. (j.g.) B. V. Farris, Chaplain  
 Pfc. Clarence E. Feaster  
 Pfc. Porter Harold Fisher  
 T/Sgt. Harlan Fisk  
 Capt. Robert B. Fleener  
 Lt. Jack E. Forrester  
 Lt. W. G. Forsyth  
 Cpl. Claude R. Foster  
 Morrison Foster, Ph.M. 1/c  
 T/5 Dale G. Foust  
 Lt. Charles K. Franks  
 Lt. Kermit A. Frank  
 Pfc. Stephen K. Frazier  
 Laura Lee Freeburg, U.S.N.A.S.  
 Cpl. George J. Frev  
 Cpl. Robert H. Friend  
 Ensign Kenneth H. Froman  
 C. Sp. Harold T. Froning  
 James F. Fry, S 2/c  
 Lt. Price W. Fugit  
 Pfc. Douglas K. Fulton  
 Cpl. Raymond Y. Funston

Col. LaMonte El Dred Gann  
 T/5 Wofford G. Gardner  
 Lt. Max Garrett  
 Cpl. John G. Garrison  
 S/Sgt. A. Wesley Garton  
 Ensign John Sherman Gary  
 W/O Orville M. Gatton  
 Lt. Rufus D. Gatton  
 Gary Geissler AAC  
 Lt. Willard Gere  
 S/Sgt. Francis LeRoy Gerstberger  
 Capt. Richard B. Gibson  
 J. Orville Green A. M. 1/c

T/Sgt. Robert H. Gibson  
 Col. Roy L. Gibson  
 Lt. (j.g.) William P. Gibson  
 T/Sgt. James Gilbert  
 Major Victor A. Gillespie  
 1st Lt. Charles Girod  
 Lt. Homer R. Godding  
 Sgt. Stephen Gomez  
 Pvt. Stanley Gould  
 S 2/c Harold Grabill  
 Capt. Allen Graham  
 Ensign Stanley S. Graham  
 Cpl. Charles Maynard Gray  
 James W. Gray, Ph.M. 1/c  
 Major Charles H. Green  
 Pvt. Keith Palmer Green  
 Capt. Fay Green  
 S/Sgt. Frank P. Greene  
 Pvt. James W. Greever  
 Sgt. Charles V. Grigsby  
 Lt. (s.g.) Averill Grimsley  
 Major John F. Groom  
 Ph. M 1/c James Arthur Groves  
 Lt. (j.g.) J. R. Gulick  
 Capt. John R. Gurtner, Chaplain  
 Lt. Lawrence D. Guy  
 S/Sgt. Wm. M. Guyer

Pvt. Paul Hagiya  
 Pvt. Stanley Hagiya  
 Cpl. Howard R. Hale  
 Martin E. Haley  
 Sgt. John B. Hamilton  
 Robert F. Hamilton, ARC  
 Lt. Thomas M. Hamilton  
 Col. William T. Hamilton  
 Pfc. Bill E. Hamm  
 Lt. (j.g.) Chet Hamm  
 Joyce Hamm, S 1/c  
 Lee Hamm, Sp. F. 3/c  
 Lt. G. W. Hammel  
 Cpl. Russell Hammond  
 A/S Bill Hanlen  
 Lt. H. M. Hanna  
 Pvt. Benjamin M. Harbaugh  
 Lt. Henry H. Hardy, USNR  
 Lt. (j.g.) William Harlan  
 Lt. Archie L. Harman  
 Pvt. Charles W. Harper  
 Major John C. Harrington  
 Major Innis D. Harris  
 Lt. Col. W. G. Harris  
 Lt. Urban Harris  
 Lt. William F. Harris  
 Lt. Burnace Harrison  
 Jack Hart, E.M. 1/c  
 Earl Warren Hartley S/1  
 Pvt. Warren Hasegawa  
 Bos'n Charles K. Hatfield  
 Major Don M. Hatton  
 Lt. (j.g.) Garland Hatton  
 A/S Robert E. Hawes  
 S 2/c Ted Hawkins  
 S 2/c Grant A. Hayes  
 Capt. Lewis P. Hayse  
 Pvt. Lowal W. Hays  
 Austin M. Helm QM 3/c  
 Ensign Raymond Henderson  
 Lt. W. B. Henderson  
 Pvt. W. G. Henderson  
 Sgt. James L. Hendricks  
 Ray F. Henry, S.P. 3/c  
 Capt. George Ronald Herd  
 Lt. (j.g.) Harold S. Herd  
 Lt. (j.g.) John Herlocker  
 Capt. James Herrick  
 Sgt. Harold Herrin  
 Amm 1/c James L. Herron

James F. Hesler  
 Pfc. W. A. Hetzer  
 Pvt. Clarence Hickman  
 Pvt. Howard Hickman  
 Sgt. Lawrence J. Hickerson  
 Sgt. Ben Hicks  
 Cpl. Dallas Hicks  
 Lt. Kenneth Hiebsch  
 T/5 Clay M. Hildinger  
 Lt. (j.g.) Dean Hilfinger  
 A/C John W. Hillier  
 Cpl. Daniel Hink  
 Pvt. Charles Hinshaw  
 1st Lt. Edgar D. Hinshaw  
 Verne Norman Hoar  
 C/W/O Albert W. Hodges  
 Lt. Wendell Hodges  
 M/Sgt. J. Wesley Hodges  
 Sgt. Earl L. Holcomb  
 Lt. Wayne L. Holcomb  
 Lt. Robert R. Hollibaugh  
 Edith Mae Hollingsworth  
 Capt. O. P. Hornaday  
 Capt. Merrill D. Holmes  
 Lt. H. D. Hotton  
 Ensign Carson Howard  
 Pvt. Gail F. Howard  
 T/S Edward H. Howe  
 Sgt. Keith N. Howell  
 Sgt. Paul D. Howland  
 Cpl. LeRoy Hoyt  
 Pfc. Robert Huddleston  
 Cpl. William Homer Hudson  
 Pvt. Rex Huff  
 D. Evelyn Hunter, A/S  
 Capt. Kenneth Hunter

Sgt. Glen J. Irion

R. S. Jaggard HA 1/c  
 G. Stanton James, EPLM  
 Capt. Lawrence Jarvis  
 Archie Jeffries  
 Pvt. Carl Leon Johnson  
 Ensign Frank D. Johnson  
 Sp. 2/c Leonard Johnson  
 Lt. C. W. Jones  
 Ensign Clifford Jones  
 Cpl. Clyde Jones  
 Lt. G. T. Jones  
 Capt. Rex L. Jones  
 Lt. A. D. Kahler  
 Pvt. Tedd Kawata  
 Pfc. Donald F. Keahon  
 Cpl. John G. Kelly  
 Major Robert Kelley  
 T/5 Bill Kenning  
 Pfc. Keith Kerr  
 Cpl. Elden T. Kiddoo  
 Lt. David C. King  
 Albert Ralph King  
 S 2/c Kenneth W. Kinslow  
 Sgt. Robert V. Kirk  
 Ensign Roger Kirkwood  
 Cpl. J. E. Kiser  
 Ph. M. 3/c Ruth Kiser  
 Major Willard Kiser  
 Lt. D. E. Kitch  
 Pvt. Lawrence Klein  
 Capt. Lee V. Kliever, Chaplain  
 Sp. 3/c Creston S. Klingman  
 Pvt. Charles H. Kopke  
 George M. Kraft  
 RT 1/c Karl K. Krehbiel  
 Pvt. H. H. Krell

(Continued to inside back cover)

# BUILDERS IN SERVICE (continued)

Lt. J. D. Krell  
Pvt. George Kusaba

S 1/c Loren Lake  
Capt. Vernon Lallement  
H. A. 1/c Ardie R. Lamatt  
Pvt. Joseph W. Lambert  
Cpl. James W. Lammy  
Pfc. Robert R. Lammy  
George Lancaster, Ph. M. 3/c  
Capt. Wilbur Lander  
Sgt. Charles Landreth  
T/Sgt. William Landreth  
Pfc. Richard S. Largent  
T/5 Fred Lawrence  
M/Sgt. Richard Leftwich  
Lt. Horace Ward Lester  
Pvt. Don B. Lewis  
2nd Lt. Nellie Irene Lewis  
Pfc. Gerald D. Lewis  
Lt. M. Bradley Light  
Lt. (j.g.) A. R. Little  
Capt. V. D. Livengood, Chaplain  
Lt. Ben Lowther  
Sgt. J. L. Lunsford, Jr.  
Cpl. Ray L. Lutz  
Lt. (j.g.) W. Edwin Lydick  
Ensign Luther Lyon

Raymond E. McAllister, ARC  
Lt. (j.g.) Kenneth McCaffree  
Major E. M. McCall  
Sgt. Robert E. McCall  
Capt. William McCall  
Cpl. C. V. McCauley  
Lt. Col. Ed McComas  
S/Sgt. A. R. McCorkle  
Lt. Joseph A. McCoy  
Ensign Charles McDermott  
J. M. McDermott  
Major Richard McDermott  
Sp. 3/c J. A. McDonald  
Sgt. Earl L. McFaddin  
Lt. David C. McGuire  
Sgt. Maurice G. McGuire  
Pfc. Mark Grant McIntosh  
Cpl. LeRoy McKenne  
John McKnab  
Lt. Dunbar McLaurin  
Capt. Jaffree C. McLaurin  
Cpl. James J. McMahon  
A/S James L. McNeil  
Pfc. Horace McQuiston  
S/Sgt. E. MacDonald  
Sgt. Fred MacDonald  
Lt. George D. MacKay  
MM 2/c Dyke C. Maher  
S/Sgt. John Pat Maher  
Sgt. Norbert Mahnken  
J. R. Majors, HA 2/c  
Lt. Patric Malone  
S/Sgt. Joseph Manatowa  
Ph. M. 3/c G. H. Manny  
Capt. Julian G. Manser  
W/O Donald R. Marine  
Lt. Howard D. Marine  
Cpl. Johnny Martin  
Lt. (j.g.) Arthur C. Martin  
Clifford Earl Martin  
S/Sgt. Rudolph Martin  
Lt. James Martindell  
Cpl. Darrel R. Marvel  
Pfc. John Matheson  
Cpl. Glenn W. Matthews  
S/Sgt. Loren D. Matthews  
Pvt. Glenn Maurer  
T/S N. B. Maurer

Lt. (j.g.) Lloyd Maxwell  
Pfc. Meredith L. Mayse  
M. M. 1/c Beach Medlen  
Sgt. Theo. R. Meier  
Paul Menendez  
T/Sgt. A. L. Merriam  
S/Sgt. Robert Merriam  
Lt. Merritt A. Mesch  
Ensign Dorothy Mesch  
Lt. (j.g.) Carl Mettling, Chaplain  
Lt. (j.g.) Harold Mettling  
Dennis D. Mickleson G. M 3/c  
S 2/c Robert L. Miles  
Capt. Gerald Lee Miller  
Pfc. Vernon Miller  
Lt. Victor L. Miller  
T/4 W. T. Miller  
Sgt. William H. Mitchell  
Harmon Montgomery  
Elwood G. Moore  
Sp 2/c George B. Moore  
Ensign Keith Moore  
S/Sgt. Philip D. Moore  
T/3 Walker D. Moore  
Capt. Virgil Moreland  
Cpl. George E. Morford  
S/Sgt. Reece Morgan  
A/C Orville E. Morrell  
Ensign Gerald Morrill  
Ph. M. 3/c Joe Morris  
Lt. Roscoe J. Morris  
Ensign Homer Mossman  
Pvt. Harlan Mueller  
Sgt. Norman Munding  
Lt. Ralph C. Murphy  
C. Sp. A. W. Musick  
1st Lt. Willard Myer  
Harold Paul Myers, N. N. 1/c  
Capt. William Walter Neal  
T/Sgt. Wilmer K. Nellis  
Cpl. Bobby L. Nelson  
Joe Neville, SK 2/c  
Sgt. Richard L. Nickols  
Pvt. John Nihart  
Pfc. Roy L. Nix  
Lt. R. C. Nolan  
A/C Maurice D. Norton  
Pfc. Richard E. Norton  
Pvt. T. Notestine  
T/Sgt. Virgil W. Nuckolls  
Lt. William B. Nunemaker  
Pfc. John Okamoto  
Lt. Leonard E. Olds  
S/Sgt. Robert Orahood  
T/Sgt. Raphael A. Ortiz  
George M. Osborn  
Sgt. Lawrence Otey  
2nd Lt. Lawrence Ott  
Walter R. Overeem, B. M. 1/c  
Ensign Robert Owen  
Pfc. Raymond F. Page  
S/Sgt. Clifford Painter  
Cpl. Charles Elmore Palmer  
Pfc. John W. Palmer  
Lt. (j.g.) Joseph A. Parker  
Pvt. Forest Donald Parsons  
Lt. R. E. Parsons  
Lt. Glenn Patton  
Lt. W. G. Patton  
Lt. Leo W. Patton  
Lt. H. G. Peden  
Don P. Pence, Mus. 3/c  
Lt. L. L. Peninger  
Max G. Pennick, Mus. 2/c  
Lt. Darrel Peter

A/S Jack Peterson  
Lt. Don Pettit  
S/Sgt. Paul Phillips  
Sgt. Jimmy R. Pickering  
Robert R. Pinks, Music Director  
Ensign Harry Pinnick  
Lt. William B. Plum  
Lt. F. Politzer  
Pvt. Jack Poole  
Jim Porter  
Lt. (j.g.) William I. Porter  
Pfc. David Potter  
T/5 Melvin Eugene Potter  
Edgar L. Powell  
S 2/c Richard D. Powers  
Pvt. Orville C. Priest  
Lt. Wayne Priest  
Pfc. Ralph Pruitt

Pvt. Dillon Quisenberry

Y 1/c John P. Ragsdale  
S/Sgt. R. W. Randell  
Cpl. Phillip T. Radcliff  
S/Sgt. William R. Reccius  
Ensign V. Iden Reese  
Cpl. Melvin M. Reeves  
Pvt. Ula Reeves  
T/Sgt. Ansel Resler  
S/Sgt. Emmett Reyman  
Mus. 2/c George Reynolds  
S/Sgt. Royce C. Richardson  
Oliver Joe Rinehart, Rdm 2/c  
Pvt. Merle E. Rinker  
Capt. F. W. Robieson  
Lt. Alvin E. Robinson  
Pvt. Forrest J. Robinson  
Lt. Robt. H. Robinson  
Thomas M. Robinson W/O (j.g.)  
C. M. 2/c W. S. Robinson  
Cpl. Bryce W. Roderick  
Sgt. Cornelius Rogers  
S/Sgt. David Rohl  
M/Sgt. Fred T. Roniger  
Sgt. Jack Rose  
Lt. Col. Vincent Rosecrans  
Lt. Col. Earl B. Ross  
Lt. Richard B. Ross  
Capt. Kenneth Rothrock  
Sgt. Francis J. Ruefle  
Lt. (j.g.) Harold Ruth  
Col. Cecil Rutledge  
Lt. Merwin Rutledge  
Pvt. Albert Rynph

Cpl. Lawrence C. Saches  
Pvt. Stanley Sagara  
Cpl. Harold V. Sallee  
Cpl. Donald E. Salser  
Sgt. M. E. Salser  
Pvt. Everett Samuelson  
Pvt. Forrest G. Sands  
Jack E. Savage  
Lt. Neal Philips Savoy  
Sgt. Lester L. Saul  
Pvt. Drayton Schaefer  
Sp 1/c Allan F. Schirmer  
Lt. Mark Scott  
Lt. O. B. Scott  
Lt. (j.g.) L. C. Seay  
Lt. Arthur J. Sebesta  
Delmar O. Seevers  
Lt. George E. Seipp  
Pfc. Ida Sellers, WAC  
Capt. O. Dean Settles  
Pvt. Eugene A. Setzkorn  
Marion Seyb

# BUILDERS IN SERVICE (continued)

Pvt. Dean Sewell  
Pfc. Manford O. Seymour  
Lt. J. A. Shackelford  
A/S Truel F. Shaffer  
Major Paul Shannon  
Lt. V. O. Shappell  
Cpl. Ralph Shaw  
Cpl. George Leslie Sheeks  
Sgt. Elmer E. Shelhamer  
Lt. Francis J. Shell  
Ensign Gwinn G. Shell  
Lt. Walter E. Sheneman  
Lt. Lee Shepard  
A/S Robert E. Shepherd  
Lt. (j.g.) E. G. Shields  
S/Sgt. Dean Wesley Shiflet  
A/C Adron Shockey  
Capt. Maurietta Shoemaker  
Lt. Marion Shoop  
Sgt. Gerald W. Sibley  
S/Sgt. Walter Sidwell  
Pvt. Alfred J. Simpson  
Mus. 2/c Francis Sims  
Lt. Ward L. Sims  
Pfc. Max L. Skiles  
Carl Smeltzer  
Lt. George Smeltzer  
Ensign Alan B. Smith  
A/S Bruce Smith  
Lt. (j.g.) Doris Smith, Waves  
Jack E. Smith, Ph M 3/c  
Pvt. J. Gordon Smith  
S/Sgt. James S. Smith  
Ensign Leonard Smith  
T/Sgt. Ralph M. Smith  
Lt. Col. Russell Smith  
Lt. W. D. Smith  
Capt. Allen Snook  
Cpl. Carl L. Snyder  
Lt. C. Eugene Snyder  
Capt. C. Hugh Snyder  
Lt. Col. Howard E. Snyder  
Lt. (j.g.) Leon Snyder  
A/S Marvin Somers  
Robert Somers, (VP)  
T/4 Dale E. Sooter  
Pvt. Joyce Sooter  
T/5 Kenneth H. Spicer  
Lt. Eugene Spiers  
Pvt. John Spigarelli  
Lt. (j.g.) Victor Sponenberg  
Pvt. James Howard Spoon  
Ensign James O. Spoon  
Pfc. Ivan G. Springer  
Lt. William G. Stanley  
Lt. D. C. Stark  
Pvt. Rollin Stegelman  
Capt. John P. Steiner  
Cpl. Harold K. Stevens  
Cpl. Lawrence Stevens  
Sgt. C. H. Stewart  
Mus. 2/c Bernard Stiner  
Lt. Paul Stitt  
Pvt. Ronald Stitt  
Pvt. Edwin M. Stocking  
Capt. R. Milton Stocking  
Sgt. Lewis T. Stoelzing  
Henry Stoeppleworth  
Capt. James B. Story  
Ensign William Story  
Lt. Max Stout  
Cpl. Richard Gale Stout  
Pfc. Paul J. Stovall  
Pfc. G. W. Straley  
Pvt. E. H. Strohl  
Brig. Gen. Dean Strother

Col. K. C. Strother  
Pvt. Ralph J. Stuber  
Lt. Max D. Sturm  
Harold B. Suedekum M 1/c  
A/S Albert Sullivan  
Lt. J. L. Swafford  
Capt. Bill Swartz  
Lt. George Swartz  
Ensign L. C. Swensen  
Lt. (j.g.) Mark Swoyer  
Pfc. Charles E. Taylor  
Lt. Dee F. Taylor  
Lt. (j.g.) Harold L. Taylor  
Lt. Henry Taylor  
Lt. Lee R. Taylor  
Lt. Richard E. Taylor  
Capt. Guy O. Tetrick, Chaplain  
Lt. (j.g.) Evan Thomas  
T/3 Ralph J. Thorne  
Pvt. Warren W. Thorne  
C. Joe Thornton, AOM 2/c  
Lt. (j.g.) Sam Tihen  
S 1/c Floyd B. Tingle  
Pvt. Fred Torrance  
Pvt. Lynn E. Torrance  
Cpl. Harold L. Tredway  
Capt. Clyde Trees  
Capt. Donald Trees  
Pvt. F. D. Trillingham  
Cpl. Henry Hahn Trinkle  
Capt. N. B. Truesdell  
Pfc. Tosh Tsuda  
Sgt. D. Olin Tucker  
Capt. Jess Underwood  
Lt. W. J. Van Cleve  
S 2/c Joe Vann  
Charles A. Vaughn, Jr., ARM 2/c  
Pvt. Henry Vincent  
Lt. C. I. Vinsonhaler  
Cpl. E. W. Volkland  
A. M. 2/c James E. Voran  
T/Sgt. Wayne D. Wade  
Lt. Wendell W. Wade  
A/C Winston N. Wade  
Lt. G. R. Wagner  
S 1/c Bill Wakefield  
S. K. 3/c Lewis Walker  
Ensign Noel K. Wallace  
Cpl. Herman N. Wandmacher  
Sgt. Charles P. Ward  
Lt. W. C. Ward  
Sgt. Wilbur F. Warner  
Don J. Warren  
Lt. (j.g.) Gerald Warren  
Sgt. Harding G. Warren  
Ph 3/c Leonard Warren  
Pvt. James Watanabe  
Ronald Alvin Watkins, EM 2/c  
Lt. C. D. Watts  
Sgt. Allen W. Webb  
Ensign Lyle M. Weigle  
S/Sgt. Max Weir  
Ensign W. Leon Welch  
F 1/c Raymond J. Welch  
Lt. (j.g.) J. S. Welfelt  
Yeoman Katherine Welfelt  
Lt. Lloyd West  
A/S Floyd M. Wheeler  
Ensign Burnley White  
Ensign Byron White  
Ensign Frank E. White  
Leland H. White, Ph M 3/c  
Ensign Steve White  
Lt. Frederick J. Whittle

Sgt. Carl R. Wilbur  
Pvt. Orley W. Wilcox  
S/Sgt. William Wilkins  
Lt. Arthur Williams  
Sgt. Martin L. Williams  
Paul Williams, A. M. 1/c  
S 1/c Richard M. Williams  
Lt. Wayne Wilmot  
Capt. Paul D. Wilson  
Harold Wilson  
Sgt. Lorin H. Wilson  
S 2/c Carl Curtis Wilson  
S 2/c Donald E. Wind  
Ensign C. L. Winters, Jr.  
Lt. George O. Wise  
Sgt. Melvin Wolfe  
Lt. Harry Womeldorf  
Capt. J. R. Wonder, Chaplain  
Lt. Wesley E. Woodson  
Sgt. Alan Woolard  
Pvt. Wilfred Workman  
Cpl. Orville Wray  
Capt. Hobart Wright  
Cpl. William T. Wright  
S/Sgt. William V. Wright  
Cpl. Paul Wulf  
Bert Wycoff  
Paul Eugene Wycoff, MP  
Ruth Yerkes, As, V10 USNR  
Lt. (j.g.) Robert Youle  
Pvt. John C. Young  
Capt. Paul B. Young  
Lt. William B. Young  
Sgt. Freeman A. Yount  
LeRoy Zahn, Y 1/c

Major Waldo Zerger  
S 2/c William L. Zimmerman  
Cpl. Paul Zink  
T/Sgt. David M. Zirkle

## MISSING IN ACTION

Capt. Lewie F. Hayse  
Sgt. Harold A. Snyder  
T/Sgt. Paul B. Cassingham  
Dorell Gereke  
Pvt. Jack Poole

## HONORABLY DISCHARGED

A/S Kenneth Denny  
Sgt. Joe D. Dillard  
James A. Fink  
Kenneth Green  
Jack Gorsuch  
Robert F. Hamilton  
Pvt. Benjamin Harbaugh  
Pvt. Paul Henderson  
Lt. Harley M. Holecck  
Wilfred Johnson  
Loren Kemp  
Pvt. Glenn Maurer  
T/Sgt. James A. Newberry  
S/Sgt. Kenneth S. O'Neil  
Pvt. Herman Stude  
Pvt. Lewis Taylor  
Lt. Carl R. Zerger  
Darrell Vinette  
Gilbert Wirth

This list was as up to date and complete as possible at the time of publication.