

1947  
MOUNDBUILDER

1947

# Mour



*Published by the Student Body*

# dbuilder

JANET ALLEN

*Editor*

ELBERT WINESBURG

*Photographer*

J. R. MAJORS

*Business Manager*

MRS. SUE JEAN HILL COVACEVICH

*Adviser*

Southwestern College, Winfield, Kansas, 1947



ARCHIVES

LD

5111

355

m6

1947

c.3



# GLIMPSE

THE MEMORIAL LIBRARY  
Southwestern College  
Winfield, Kansas





OF BUILDERS





Students from Nigeria, Hawaii, Bolivia and Mexico face new experiences at Southwestern



# AS THEY CLIMB

ATTENDANCE AT SOUTHWESTERN COLLEGE, WHERE DIFFERENT RACES, RELIGIONS, AND NATIONALITIES MINGLE DEMOCRATICALLY, PROVIDES NOT ONLY A FORMAL EDUCATION, BUT EDUCATION IN SUCCESSFUL LIVING — TOLERANCE, SYMPATHY, SERVICE, LOYALTY, AND FRIENDSHIP. THESE IDEALS ARE ATTAINED BY LEARNING TO UNDERSTAND THE WIDE AREA OF CULTURE IN THE WORLD. BY KNOWING EACH OTHER SOUTHWESTERN STUDENTS ACHIEVE MENTAL, MORAL, SOCIAL, AND EMOTIONAL MATURITY. THEY EXPERIENCE CHRISTIANITY IN ITS DEEPEST AND TRUEST SENSE — THE BROTHERHOOD OF MANKIND



PROF. C. I. VINSONHALER



DR. LEROY ALLEN



# TOWARD ENVISIONED HEIGHTS

*Of understanding, charity, creative influence,  
and inspired communication of ideals to which  
every Builder aspires.*

To two great teachers who have realized these goals, the members of the staff dedicate this, the 1947 Moundbuilder. To Professor Vinsonhaler, who for twenty years has delighted Builder students with his whimsical sallies and quotations from Burns, and constantly has instilled in his classes not only a knowledge but a deep and abiding love of the world's great literature.

And to Dr. Allen, who by good advice and outstanding example has guided the spiritual destiny of many Builders throughout twenty-five years of service as teacher and Dean, and who has originated many of Southwestern's most cherished traditions and unique customs. To these two able leaders, we, the students of Southwestern College, dedicate our Moundbuilder in tribute to their service and inspiration.



# NEW SCENE





# BECOME FAMILIAR

# Unforgettable Landmarks





# Friendly Atmosphere

Newly enrolled students sign on the dotted line while Mrs. Anna Lawrence, chief clerk of the business office, supervises. Bewildered freshmen are counselled by more experienced upperclassmen.

What is the most valuable contribution Southwestern College makes to her students? Isn't it the friendly atmosphere which prevails in classrooms, in the halls, in the dorms, on the campus, and of course at Pop Mundis' drug store? This atmosphere is the result not of any planned program, but of the contagious spirit which infects all Builders and is each fall contracted by the incoming freshmen. The friendly "hi" to the stranger, the aid given without question by the more experienced upper classmen to the bewildered frosh, the kind attitude of the college staff who help the new student adjust himself — these are evidences of the welcome which Southwestern extends to all its students, both old and new.



# STANDING ROOM ONLY

Southwestern's first big postwar year! Upperclassmen and professors accustomed to small wartime enrollments have yet to recover from their amazement at the crowd of veterans which flocked through Richardson's portals last fall. The biggest freshman class in the Moundbuilder school's history swelled this year's enrollment to over 600. Classrooms and dormitories overflowed with eager students. The auditorium was filled every Wednesday and Saturday at chapel and assembly time, and on special occasions every inch of standing room was filled. The congestion in the rotunda and in front of the bulletin board became one of the minor problems. Labs had to be divided and Monday afternoon classes became necessary.

The dining room at Smith Hall could not seat a sufficient number and a cafeteria had to be arranged. The chow line was an old story for the veterans but an innovation for the other students. The people of Winfield opened their homes generously to provide rooms for single students. Married veterans, however, had difficulty finding apartments until attractive quarters for their use were opened at Strother Field. Although the sudden influx of students has caused a few inconveniences, everyone is happy to see the swarms of youthful figures hurrying up and down the '77. Southwestern is back to super-normal-plus!

The Chapel of Richardson Hall with all the seats filled is one of the evidences of crowded conditions at Southwestern







Student counselor Mary Marie Glaser gives her freshman counselees advice about Southwestern rules and customs



Miss Helen Evers, faculty adviser, counsels one of freshman advisees concerning his curriculum problem

## PROBLEMS AIRED HERE

Simple and friendly as is the atmosphere at Southwestern, freshman students need practical guidance when they come to the campus. With this need in mind the college authorities have planned a system of counseling new students. Each student, new or old, has a faculty adviser who helps him plan his program of studies. This adviser follows his academic record through the year and is ready with encouragement or advice whenever his advisees come to him.

Mrs. Mildred Skinner, counselor of women, helps all girls with special problems. The girls turn to her for advice of every kind, for she is not a disciplinary officer, but a friend. Dean Russell Grow is at present serving as counsellor of men.

All freshman girls are divided among a group of upper class girls, called student counselors, who before

school begins in the fall write to their counselees welcoming them to Southwestern and offering advice. Before registration begins the counselors talk with their groups, answering questions and giving suggestions. They encourage the freshmen to bring to them any problems which arise later. President of the student counselors this year was Mary Marie Glaser and other counselors were Janet Allen, Dona Bettis, Mary Lois Fulton, Ruth Gross, Bette Jones, Genny Jones, Lois Mae Miller, Velma Miskimen, Gladys Morton, and Doris Mossman.

In addition to this program, the Student Christian Association has sponsored a Big and Little Sister project, which Dorothy Snare directed this year. New students are aided in adjustment to college life by the older girls who introduce them to the rules and customs of the campus.

# AGAIN—MEN ON TH

In every college scene men outnumber women, and the front steps of Richardson Hall is no exception



# CAMPUS

For the first time in five years, men again outnumber women on the Southwestern campus, and this time it is two to one. About fifty per cent of the students are returned service men attending school under the provisions of the G.I. Bill.

The increase in manpower is felt in many ways: in the revived football program and the resumption of CIAC basketball competition after last year's unofficial play, in the classes where the great majority of the students are men, and primarily in the social happenings on the hill. The girls did a magnificent job of carrying the spirit of the Jinx onward through the war years — keeping alive societies and clubs, school loyalty and pep, but they were happy to relinquish a large share of the responsibility to the men as they returned to Southwestern.



A sight which became increasingly familiar was the groups of boys cramming in the Student Union

Football practice, an activity absent from the campus since 1942, drew much interest







"Yea Builders, Fight!" Cheerleaders Marilyn McNew, Phil Stansifer, Billie Young, Linton Smith, and Elvira Schrag promote pep at the Homecoming game

## AGAIN—PEP

Homecoming Day and the Student Council sponsors the selling of white 'mums with purple SC's. Margaret Dungan makes a sale to Claude Edwards and Eldon Herd.



Although 1945-46, the first postwar year, saw a rising tide of school spirit, it took this past year of '46-'47 to bring to floodtide the pep and school loyalty for which Southwestern is known.

Football games and a winning team which strode on to conference championship; a big Homecoming with familiar but long absent faces; a successful parade, a victory over Washburn, and a memorable dance; basketball games we so nearly won, the tremendous ovation given the Purple five as they left the floor with their second win of the season from our ancient rivals, Wichita U. — and with a school holiday for the students; the crowds of students in the halls, at the drug, on the bus — all these contributed to a fine spirit which gaily survived victories and defeats alike.

The social life at Southwestern is varied and lively. Parties, picnics, treasure-hunts, sings, hikes, and even receptions crowd the opening days of school and continue throughout the year.

Literary societies, religious organizations, pep clubs, honorary societies, and dormitories give parties for their members and often for the student body. The recreational council under the capable direction of Miss Lillian Cloud, and composed of faculty representatives and presidents of the social organizations, innovated a program of recreation for all students with "open-houses" at Richardson Hall, where games and dancing in the rotunda were featured. This series of open-houses was sponsored each time by one of the societies or pep clubs.

The recreational council arranged a formal Christmas Ball in the gym with a band imported from Kansas City. The gym was decorated in Yuletide colors and the event proved to be the gayest of the year. Various organizations sponsored all-school parties. Early in the year K.K. and Kappa Rho were hosts. Pi Sigma Phi gave the Homecoming Dance and the Moundbuilder staff gave one in honor of the Moundbuilder Queen and a Shamrock Dance in March. The student council was in charge of an all-school play night and dance in the spring which concluded the year's recreational program, one of the liveliest and most enjoyable in Southwestern history.

# AND PARTIES

Seen through the streamer decorations are various couples enjoying the dancing at the highly successful formal Christmas Ball





# NEW

# FACES





# BECOME FAMILIAR



## PRESIDENT GUIDES SCHOOL

In guiding Southwestern College through the difficult years of transition from wartime to peace conditions, Dr. Mearl P. Culver has demonstrated his ability as our president for the second year.

With a Ph.D. from Yale and graduate work in college administration at the University of Minnesota while district superintendent of the Minneapolis district, President Culver came to Southwestern in May of 1945 well fitted for the college presidency.

President Culver is concerned with improving Southwestern's scholastic standards and accreditation. One point he makes clear is that Southwestern is a liberal arts college devoted to developing integrated Christian citizens. He feels that the best evidence of success in our work here is the kind of persons who go from our college halls to take their places in the world's work as consecrated Christian men and women.

# DEAN DIRECTS STUDENTS

Sprinkling his psychology lectures with illustrative anecdotes gleaned from his varied experiences, and manifesting a real concern for the welfare of students, Dr. Russell Grow is dean of Southwestern College. Experience as personnel interviewer and job analyst in wage and salary administration with Douglas Aircraft, and as wage analyst with the War Labor Board has given Dean Grow wide insight. He came to Southwestern from Barnsdall, Oklahoma, where he was superintendent of schools, and he has taught in various Oklahoma colleges. While living in Jenks, Oklahoma, a suburb of Tulsa, he owned, edited, and published the *Jenks Times*.

In his two-fold task of teaching and administration, Dean Grow has already become an integral part of Southwestern, although he was new to the school last fall. One trait of our dean is his sincere regard for the students who come to him for counsel. In acting as counselor of men, the dean aids the student in adjusting to college life.

An emphasis on life situations and an application to actual teaching problems are part of his freshman psychology as well as upperclass courses in educational and adolescent psychology.







Student Body Prexy Bill Cloud as he makes announcements in assembly

Wendell Hodges, P.S.M. major from Greensburg, Pi Ep member, and Army Air Corps veteran with overseas service, served Southwestern's student body as an efficient and capable vice-president. His main duty was to plan the schedule of the assemblies with the aid of the assembly committee, Tim Aley and Doris Mossman. He also aided the president in many ways and was an influential member of student council. Wendell, his lovely wife and small daughter, Wendy Lou, were a familiar sight at many college events.

Page 24

# BIG SHOTS

Bill Cloud, popular senior from Wilmot, presided over the student body during the past year. His calm and competent manner inspired the confidence of the students as he guided the course of events in 1946-47. Bill's whereabouts can be traced by his maroon and gray Plymouth, which makes nightly trips downtown to purchase food for the boys who reside at Sellers' House of Culture. He is reported to study late and sleep late.

A member of Pi Ep and Delphi, Bill was an instructor in the Army Air Corps during the war. Besides carrying a heavy schedule with his triple major of physics, mathematics, and chemistry, he taught aeronautics and was assistant in the physics laboratory. He has received a graduate assistantship of \$1,000 in physics at the University of Wisconsin for next year.

To Bill Cloud, student body prexy, goes a large share of the credit for the successful completion of this big year at S.C.!

Wendell Hodges, vice president of the student body





Student Council, discussing a recommendation in its usual jovial manner. Dave McGuire raises his hand to ask Prexy Bill Cloud a question. Row 1: Hodges, Brown, McGuire, Smith, Thorne. Row 2: Aley, Pruitt, Stanley, Orendorff. Row 3: Baird, Samuelson. Back row: Scott

## WE GOVERN OURSELVES

Through the student council, composed of four regular members and two alternates from each of the four classes, the student body governs itself in all matters concerning extra-curricular activities, makes recommendations to the administration, and plans and administers the divisions of the student activity fee to its various purposes: publications, sports, recreation, forum speakers, and Student Union. The student council meets each Thursday at 7 in the evening to discuss and make decisions on subjects suggested by students, faculty members, or the president of the student body. There are five standing committees — assembly, social, activities, finance, and Student Union.

This year the student council planned and executed many activities — the annual Building of the Mound Ceremony, when each student adds his rock to the pile

north of Richardson Hall and a Southwestern alumnus (this year Rod Brown) inspires new and old Builders to carry into practical affairs the spirit of building — the freshman mixer, a party which tries and usually succeeds in mixing the freshman up — class elections, Homecoming, including the rally, the assembly and the parade — all school parties, field day, council breakfast, and selling Southwestern T-shirts and stickers. It sets the dates and rules for many activities, such as campaigns, elections, etc. One of its privileges is to select each semester one day for a holiday. First semester the day before Homecoming was chosen to permit the students to trim their floats for the parade and the second semester a holiday was promised if the basketball team could defeat Wichita U. With that incentive, the team, with the backing of an exceptionally enthusiastic crowd, won the game and the holiday.

# FRIEND TO THE GIRLS

Another newcomer to Southwestern's campus is Mrs. Mildred Skinner, counselor of women and assistant professor of home economics. Mrs. Skinner taught in Fort Scott High School and Junior College for twelve years before coming to Southwestern; she acted as girls' adviser there also. She is a graduate of Kansas State College at Manhattan with a bachelor of science and a master of science degree in home economics.

The problem of dormitories, both in quantity and in

administration, is a difficult one on every college campus now, but Mrs. Skinner has skillfully supervised Southwestern's four girls' dorms with their ninety girls.

She firmly believes in being a real friend to her girls and always chats from an easy chair with an ease of manner which has surprised and pleased the girls who come to her. She is willing and able to smooth many of those wrinkles which girls encounter on the face of college life.



In the Counsellor of Women's pleasant office, Mrs. Mildred Skinner presides at her desk





Mr. W. J. Poundstone, Registrar of the college, labors over veterans' business

## FRIEND TO THE VETERANS

"There will be a meeting of all veterans after assembly." This announcement by Prof. W. J. Poundstone is a part of almost every Saturday assembly. In addition to the duties usually expected of a college registrar, Professor Poundstone has undertaken the enormous task of understanding and interpreting the various rules and forms that must be observed if a veteran is to receive his tuition and books through the G.I. Bill of Rights. Authorization papers, insurance benefits, educational allowance certificates, and statements of earnings are only a few of the multitude of papers that must be kept on each veteran.

As secretary of the alumni association, Professor Poundstone compiles and sends out the monthly *Alumni News*. His position as secretary of the athletic committee has led him to consistent effort in behalf of a good athletic program at Southwestern College.

Being also director of the summer session and a member of the Central Kansas Conference Board of Education, Professor Poundstone has an exceedingly busy life.

# GATEWAYS TO

The division of languages and literature this year had a new chairman, Dr. Mildred Silver. A talk with her reveals her deep sympathy for her students and their progress, and her fearless, refreshing honesty of self-expression. As professor of English she is striving to impress upon freshman students the importance of spelling, grammar, and sentence structure, not only in English classes, but as a tool in all college courses and all phases of life, after college days have been relegated to scrapbooks and pleasant memories. Literature appreciation is also stressed in freshman courses, but receives emphasis in advanced work in English and American literature. Future plans embrace increased specialized work in literature for the benefit of English majors who may wish to pursue their work in graduate schools.

Foreign languages, as well as some English literature, are the responsibility of C. I. Vinsonhaler and Miss Carol J. Sandy. German and Latin students encounter Mr. Vinsonhaler's exacting but fair insistence on promptness on the first day. Professor Vin-

sonhaler, our "Mr. Chips," is a delightful storyteller and he frequently embellishes his courses with personal opinions about life in general. Mr. Vinsonhaler's phenomenal store of great poetry, which he recites beautifully to illustrate any point of conversation or lecture, is a constant source of wonder and admiration. Noted for her ever-ready explanations of grammatical details, emphasizing accuracy and pronunciation with great care, Miss Sandy has her own particular brand of humor for the classroom and takes delight in Spanish puns.

Even when trying to make a deadline or giving hints on construction of a headline, Miss Margaret Miller remains efficient and conscientious about her work. These problems come to her in her capacity as faculty adviser of the *Collegian*, and much of the credit for the *Collegian's* consistently high rating is hers. Sincere, friendly, and sympathetic, Miss Miller is a favorite among students and tries to instill in them her liking for concise, clear writing and for literature.

Dr. Mildred Silver, head of the department of language and literature, in her office where student problems are always welcome and English department policy is settled

Miss Carol J. Sandy, French and Spanish teacher, and Prof. C. I. Vinsonhaler, German, Latin, and literature teacher, discuss the vagaries of students



# CULTURE

Skillful and capable in teaching the essentials of English grammar, Miss Eleanor Hoag is well known for her spontaneity and frank good humor. Her course in children's literature elicits an enthusiastic response from students, this year manifested in the special project — a doll house which can be used as a stage in dramatizing children's stories. Having a genuine interest in her students, Miss Hoag endears herself to them with her winning smile. She is the secretary of the placement service.

Another exceedingly busy faculty member is Miss Helen Graham, sponsor of Campus Players, director of the traditional services — Bagerheart, Christmas Vespers, and the Last Supper Tableau — teacher of speech, dramatics, and English. Even when she impresses one as being excitable, Miss Graham is capable and completely in control of the situation — she may be depended upon to direct a smooth, well-ordered production. In constant demand as a reader and reviewer, Miss Graham is a dramatic artist in her own right. Daughter of one of the first graduates of Southwestern College, Miss Graham has developed the "Little Theatre" into a treasure house of dramatic equipment and quaint furnishings.



*Top:* Miss Eleanor Hoag and Miss Margaret Miller interchange comments concerning their Freshman Composition classes

*Bottom:* Miss Helen Graham pours tea at many small social events in her charming Little Theatre



# CHORDS AND CO FORM AND P



*Top:* Prof. Levi O. Dees, caught by the camera as he directs the A Cappella Choir.

*Center:* Miss Grace Sellers and Miss E. Marie Burdette at the piano.

*Bottom:* Karl Moltmann, voice teacher, a new addition to Southwestern's music faculty.

North Hall holds a special fascination for many students who spend most of their time in Richardson, because here more directly vocational and practical training is given. Fourth floor is no exception. Here students learn to play the various orchestra and band instruments in instrumental methods, to wave a baton in conducting, and to increase skill by vocal and instrumental performance. The mysteries of harmony — tonics, dominants, and diminished and augmented intervals — become intelligible to the initiated.

The year 1946-47 will be remembered by the fine arts students and faculty as one of the best years in the department, characterized by increased enrollment and greater enthusiasm. Prof. Levi O. Dees is chairman of the division, and under his direction the number of activities has multiplied. Professor Dees also teaches voice and directs the A Cappella Choir.

Prof. Karl H. Moltmann, in his first year at Southwestern, teaches voice, directs small ensemble work, and has classes in ear-training.

Prof. Arnold Blackburn teaches organ, theory, and also music literature, an appreciation course in music for liberal arts students. Southwestern is fortunate to have on its campus a nationally-recognized leader in history of music research in the person of Professor Blackburn.

Arnold Blackburn supervises the lesson of an organ student at the Kibbe Memorial organ in the chapel



# INTERPOINT PATTERN

Prof. Grace Sellers, in charge of the piano work, teaches theory and has a full schedule of private piano lessons. She is also organist for Grace Methodist Church.

Originally part of the Downtown Studio faculty, Miss E. Marie Burdette now teaches piano lessons at North Hall.

Not pictured are Miss Fern Dielmann, also part of the Preparatory School of Music faculty, who trained some college students the second semester, and Doris Mossman and Oneita Coppedge, senior piano majors, who have handled some beginning piano students.

Prof. Creston Klingman teaches public school music courses, directs woodwind and brass private lessons, and is the maestro of the band.

Prof. Ross O. Williams, remembered this year as the conductor of the oratorio, the "Elijah," teaches instrumentation, history of music, private lessons on stringed instruments, and church choir conducting, another liberal arts course with emphasis on religious music and the place of music in worship.

Creston Klingman, band leader, and Ross O. Williams, director of the orchestra, look over a score



Sue Jean Hill Covacevich at her easel in the brightly sunlit new artroom

Sandwiched between chemistry and music in North Hall is Southwestern's newest addition, the art department. Those novel pink and green doors are the portals through which pass the aspiring young Michelangelos of the campus. Within the attractive room lined with posters and designs and ornamented with easels and students doing textile painting, is the design, painting and drawing division. The other division, ceramics, sculpture, and handicrafts, occupies the old geology laboratory, with fossils now replaced by a kiln and figures in clay.

The ceramics room allows students to relieve pent-up emotions through the medium of "mud-slinging." In the painting room, students never find themselves too busy doing still life or landscapes to stop for a cup of tea or coffee.

The art department sponsors exhibits in the Student Union by well-known contemporary American artists. The impressionistic pictures of Fred Wassal and an exhibit of the paintings of Birger Sandzen, well-known Kansas artist, drew particular attention during the year. The vivacious personality of Mrs. Covacevich characterizes her fast-developing department of art.

# LONG HOURS



*Top:* Prof. Lawrence Oncley in the science library, where he teaches his more advanced classes in chemistry.

*Left:* Miss Ella E. Bernstorf as she explains an algebraic problem on the blackboard.

*Right:* Mrs. Howard Yoder, mathematics teacher, who aids in supplying this year's demand for instruction in that subject.

The scientific method, historically too often ignored by the learned men of society, now finds itself in a prominent place in all departments of a modern college. The principles of careful observation and objective use of data are particularly applicable in the natural science division, housed in North Hall. Now, let us look into the first floor where the biology laboratory has seen a rapid succession of professors in the past few years. The first semester of this year, Dr. M. M. Keith was chairman of the division of natural science and professor of biology.

The second semester, Dr. Theodore H. Eaton, Jr., replaced Dr. Keith as professor of biology, teaching botany, parasitology, and comparative anatomy. Dr. Eaton has had varied experience at the American University and Georgetown medical school, and has carried on research in Panama and in universities in this country.

The interest in mathematics courses has increased so far beyond expectation that an extra load has been added to the straight shoulders of Miss Ella E. Bernstorf; and Mrs. Howard Yoder was added to the staff last September to cope with the overflow. Miss Bernstorf had retired from teaching but couldn't resist getting back into the swing when her old Alma Mater called on her to teach a few hours. Now she is amused to find herself with a crowded schedule and some of the largest classes in the college. One of her courses, added to the curriculum this year, is history of mathematics.

Mrs. Howard Yoder's years of experience in the mission field with her husband have given her a fluent knowledge in Spanish, and in this respect, she is a godsend to the Bolivian and Mexican students of Southwestern, furnishing an interpretation of North American customs and peculiarities for them. She, too, added to her duties when she was asked to teach principles of geography.



The unpleasant odors in North Hall, drifting up to fourth floor to add to the music, usually emanate from the chemistry department on the second floor. To the uninitiated, whose chemical knowledge consists only of the undisputed fact that hydrogen sulfide does not smell sweet by any name, it would seem that our prospective chemists experiment with  $H_2S$  every day. General chemistry, qualitative analysis, quantitative analysis, and organic chemistry engage the attention of students and Prof. Lawrence Oncley. Mr. Oncley was ill part of the year, but was able to return to his teaching in February. He insists on accuracy and careful work and gives his time unstintingly to help a conscientious student.

Mr. Oncley is now working on special research with student help. Etcyl Blair's project with vitamin research claims its share of the limelight in the chemistry laboratory — the limelight being a dust-laden ray of sunlight in chemistry laboratories.



Prof. Theodore Eaton in the biology laboratory helps a student discover micro-organisms through a microscope

## IN THE LABS

Asher Kantz, young Southwestern grad, who has returned to Southwestern this year to teach physics



Just above the chemistry department is the physics laboratory, where noise rather than odors annoy. Here Asher Kantz and his students carry on with apparatus mystifying to the average student — rheostats, galvanometers, pulleys, levers, mirrors, and prisms — demonstrating laws of mechanics, heat, light, electricity, magnetism, and sound. It's a fascinating part of Old North, even to a visitor, and it is even more so to those who have wrested a few of the secrets from the books and experiments. Since glass blowing is a skill which every good science student must have, we find in one corner of the west lab glass tubes of all sizes and lengths with Bunsen and Fisher burners to change their shapes.

The physics department this year has in Mr. Kantz a Southwesterner returned from work in the Oak Ridge atomic bomb project. Mr. Kantz was a teaching assistant at the University of Illinois before he was transferred to Oak Ridge. He is also responsible for convening some of the classes in principles of aeronautics and advanced mathematics. He will be remembered by his students for his persistence at working a difficult problem, demonstrating the scientific spirit which will not leave a thing half-done.

# BRAWN AND BRUISES

Another faculty member who has played an important part in the drama of Southwestern's development is Miss Lillian Cloud, Director of the social and recreational council and professor of health and physical education. "Cloudy" is also a Southwestern graduate, who, as she says, "came with the gym" and has been directing classes in it ever since. She guides the activities of the recreational council, which organizes a unified program for the social life of all students. Cloudy's classes in recreational leadership plan and bring into reality one all-school party each year.

With its novel and different theme each year, each time carefully and cleverly planned and carried out, the May Fete's program is an annual project of the gym classes under Miss Cloud's direction.

Arthur D. Kahler, star Builder athlete of the twenties, returned to the campus of Southwestern in May of 1946 to take over the post of athletic director and coach of football. Mr. Kahler's friendly attitude toward each student as an individual has impressed itself on each

A. D. Kahler, Southwestern's Director of Athletics, tells basketball coach Leo Bell about his attempts to work out the schedule for next year



Favorite of all the students, Miss Lillian Cloud at her desk in her office, where all students feel free to drop in and chat with "Cloudy"



student's mind. His phrase "a go-getter from the word go!" has become a part of Southwestern's traditions.

As mentor of a championship football team, Kahler was assisted first semester by Fred Dittman, one of his former players at Dickinson College, Pennsylvania. Taking over some of Dittman's physical education classes, intramurals, and being basketball coach was the job of Leo Bell, who joined the faculty second semester from Oklahoma A. & M.

Coaching of basketball and organization and administration of athletics were some of the practical courses in the curriculum this year to train prospective coaches and physical education directors.

# HOUSEWIFELY SKILLS

"The way to a man's heart is through his stomach," and the men who pass the home economics laboratory on the first floor of North Hall are at least intrigued by the tantalizing suggestions of baking cakes or of roasting meat which issue therefrom. Inside the laboratory, white-uniformed girls prepare food efficiently and carefully under the direction of Miss Helen Evers. This laboratory, with its general foods, experimental cookery, and dietetics training, is part of the curriculum offered to girls planning to teach home economics or use it firsthand. Clothing, home decoration, and costume design are handled by Mrs. Mildred Skinner. Training in budgeting, decoration, costume design, nutrition, and family relationships are all a part of the practical art of managing a home wisely and well. Survey courses for girls who are majoring in other fields but want a general knowledge are a new and welcome addition to the curriculum. Each girl who plans to take any advanced work in foods must absorb organic chemistry. Organic chemistry for home economics majors, which emphasizes vitamins, hormones, and digestive enzymes instead of oil and industrial compounds as in the regular course, is the responsibility of Miss Eleanor Heag.

The welcomed dietitian, Miss Donalda Morrison, and Miss Mabel E. Meadows in her uniform as school nurse



Miss Helen Evers plans her courses in Home Economics at the dining table in her office, where so many enjoyable practice parties take place

Sharing responsibility for the health of Southwestern students are Miss Mabel E. Meadows, college nurse, and Miss Donalda E. Morrison, dietitian at Smith Hall. Miss Meadows serves as housemother at Allison Hall, where "Midge" is in the midst of the girls' fun. Miss Morrison arrived in Winfield in February to direct the dining hall and has won the admiration of at least half the student body — the half that eats at Smith.





Busy Dr. Rob Roy MacGregor laughs at a remark of one of his students in freshman history

Miss Ada Herr, sociology teacher, was welcomed back to the college this year to carry on with some of Mr. Snyder's classes



Head of the division of social sciences is Dr. Rob Roy MacGregor, professor of history and government, one of Southwestern's busiest faculty members, and chairman of the lecture course committee, which this year brought us Rabbi Morton Fierman, Thomas Copp, and Paul S. Henshaw.

In his nine years on the Southwestern faculty, Dr. MacGregor has developed special projects in connection with his classes — the essay on a current leader in freshman world history and the trip to city and state governmental bodies in comparative American government. He is looking forward to expanded course offerings in the field of sociology, religion, and business in the near future to take care of the increased enrollment and interest in those fields.

Dr. Leroy Allen, one of Southwestern's true Builders, founder and sponsor of Pi Gamma Mu and professor of religion and forensics, became ill in November. Since then he has been confined to his home and the hospital, so was not able to resume his teaching duties all year. In the faculty organization and in the hearts of his students, his absence was keenly felt. Murrell K. Snyder coached the forensics team until the end of the semester, and then Mrs. Wilda Mathews assumed the work with the Builder debaters.

# APPROACHES TO UNDERSTANDING

After teaching for 25 years, Miss Ada M. Herr resigned from the Southwestern College faculty in 1943; she returned this semester to teach nine hours of sociology. Being a real scholar, she challenges even indifferent students to think and study.

Prof. W. N. Grandy came to Southwestern after finishing his residence work for a Ph.D. degree at Northwestern University. He served for 14 years as a pastor in the West Wisconsin Conference, so has had practical experience in religious education and pastoral care.

Professor Grandy, as director of religious activities, is head of the chapel committee. To him goes the credit for initiating the Chapel Choir. S.C.A. sponsorship, counseling religion majors, and helping students interested in church-related vocations are his responsibilities.

Working primarily with Methodist youth, fellowship teams have been especially in demand for county rallies and mid-winter institutes. Nearly 40 students were sent to sixteen different churches during the past school year, in connection with this other responsibility of Dr. Grandy's.



Murrel K. Snyder in a characteristic pose during a lecture to one of his sociology classes

W. N. Grandy, new director of religious activities, discusses a pastoral problem with student minister Homer Parker



Included in the plans for the social science division is a department of church service — special courses and curricula worked out for students interested in church vocations such as church secretaries, choir directors, religious education directors, as well as the ministerial and missionary fields. Church vocations demand people with almost every kind of skill and profession, and Christian-minded young people with the proper training are in constant demand.

# THE BUSINESS WORLD

Southwestern offers to men and women interested in a business career a good foundation in business and commerce, plus a liberal education in all fields, as contrasted with the often narrow specialization of a business college, and has this year increased its course offerings in commerce and business administration.

New to the faculty this year, and already a favorite of students and faculty, Jerry M. Highfill joined the teaching staff in June of 1946 as assistant professor of accounting and head bookkeeper in the business office. Mr. Highfill has had a wide background of experience in teaching and business. In perfect harmony with his drawling speech, Mr. Highfill's easy-going manner has placed him high in likeableness.

Mrs. Nellie Perkins prepares to instruct one of her classes in the basic business technique—typewriting.



*Top:* Melvin Shepherd and O. B. Scott, who bore a heavy load in the business department second semester, chat between classes.

*Bottom:* Mr. Jerry Highfill works on his books in the business office besides teaching several classes.

Mrs. Nellie Perkins teaches stenography and typing, and also supervises the mimeograph equipment — the machine that makes tests and study outlines available, as well as bulletins and special programs.

The field of business administration has been handled by three men this year, Walton Goode, O. B. Scott, and Melvin Shepherd. Mr. Murrel K. Snyder taught economics first semester. O. B. Scott, a veteran and a lawyer previously with the Southwestern staff, returned to teach business law second semester. Melvin Shepherd uses his practical experience in making illustrative applications of the text material in economics, business organization, and salesmanship.





# THEY ALSO SERVE...

Southwestern's busy business manager, Mr. E. W. McNeil, finds his already long list of responsibilities increasing daily in complexity. Through the years, he has guided Southwestern's financial ship skillfully and efficiently, supervising the college farms and other investments, putting the budget into operation, procuring materials and equipment for the dormitories and other college buildings, and, more times than he would admit, making the utmost effort to provide means for students with limited resources to attend college.

This year he has been occupied with the Strother Field Housing Unit and records of all the veterans enrolled in Southwestern. Mr. McNeil is assisted in his duties by Mrs. Anna Lawrence, full-time bookkeeper, and Mr. Highfill, head bookkeeper and accounting professor.

Southwestern's library was an extremely popular place during the time when all 300 freshmen were working on investigative themes. Moderately popular even during normal times, the library always presents an efficient orderly atmosphere, with assistance in finding needed material provided by Miss Pearl G. Carlson and Miss Dorothea Welsh, librarians, and their student assistants.

The office of public relations serves in contacting prospective students, publicizing the college and its activities, and in helping new students and visitors to find Southwestern the truly friendly atmosphere that is a part of it. Dr. Virgil C. Welch, public relations director, is also an able photographer, finding enjoyment in taking pictures both for business and pleasure. Mr. Edward F. Shannon, as director of admissions, is particularly concerned with new students.

Mr. E. W. McNeil, business manager of the college, although usually seen by students as he discusses problems in his office over the counter, is shown here in one of the quieter moments of his hectic days



*Top:* Miss Pearl G. Carlson and Miss Dorothea Welsh, librarian and assistant librarian, at their posts in Southwestern's busy library.

*Center:* Mr. Edward Shannon checks over one of the maps which outline the job of the Publicity office.

*Bottom:* Dr. Virgil C. Welch inspects some of his more recent photographs to select one for a pictorial booklet his office is issuing.





Freshmen Schrag, Stitt, Clegg, Nix, Henkle, Watson, Snyder and Beard suffer companionably through initiation

# FROSH CATCH ON

Freshmen prexies Bill Scott and Dan Kahler, who guided the largest freshman class in the school's history



## OFFICERS

<i>First Semester</i>		<i>Second Semester</i>
BILL SCOTT.....	President.....	DAN KAHLER
DAVID BURNS.....	Vice-President.....	HERB WHITE
VESTA FAYE BAKER.....	Secretary-Treasurer.....	JOANNE DOWLER
.....	Cheerleader.....	ILENE WATSON

The freshman class of 1946-47 boasted the largest enrollment in the history of Southwestern College. With approximately three hundred freshmen registered, they outnumbered all the other classes combined. But they were notable not only for their numbers but for the pep, loyalty, and talent they contributed to the school. They joined clubs and societies enthusiastically and brought new life to all the campus organizations. They carried on the usual freshmen activities, presenting the first student assembly of the year with Gene Adair as master of ceremonies, whitewashing the S on the hill north of town, winning over the sophomores on Field Day, and becoming Builders in the true Southwestern tradition.

*Top Row:*

PERRY DOTY  
Caldwell

RICHARD BERRIE  
Physics  
Winfield

CLAUDE REED  
Delphi  
Winfield

ROLLAND ALLISON  
Mathematics  
Athens  
Winfield

*Bottom Row:*

BETTY WALTER  
Business  
Sedan

MARJORIE SNYDER  
Belle  
Moscow

DOROTHY LEAR  
Sigma  
Garden City

PHYLLIS SHAPLEY  
Sigma  
St. John

RUTH CLEGG  
Newton



*Top Row:*

CARTER BUTTS  
Chemistry  
Jefferson, Okla.

JAMES W. CRAWFORD  
Business  
Winfield

STANLEY LOVE  
Delphi  
Mulvane

J. D. ROWLAND  
Delphi  
Protection

*Bottom Row:*

MOSELLE HAINLINE  
P.S.M.  
Sigma, Jinx Jane  
Sublette

MARTHA OSTERHOUT  
Business  
Sigma  
Ensign

BEULAH DUNGEY  
Belle  
Winfield

ELIZABETH DAVID  
Sigma  
Winfield



*Top Row:*

LEE COPPLE, JR.  
Engineering  
Winfield

HIRAM GREER  
Music  
Student Council  
Searcy, Ark.

CLIFF HOLLANDSWORTH  
Barnsdall, Okla.

HENRY STARKEY  
Delphi  
Syracuse

*Bottom Row:*

MARJORIE SIPE  
Education  
Winfield

LILA MAE HOLMES  
Sigma  
Plains

VERA MEAD  
Business  
Sigma  
Winfield

BETTY SLEDGE  
P.S.M.  
Belle  
Winfield

DOROTHY CHISMAN  
Colorado Springs, Colo.



*Top Row:*

JAMES CATE  
Commerce  
Athens  
Winfield

RAYMOND HICKMAN  
Chemistry  
Delphi  
Deerfield

JOHN RAMSDALE  
Physics, Mathematics  
Delphi, Pi Ep  
Cimatron

RICHARD POTTER  
Industrial Arts  
Winfield

*Bottom Row:*

FREDA MAE ROSE  
Home Economics  
Belle  
Liberal

CINDA BEARD  
Sigma, K.K.  
Kingman

PHYLLIS POWELL  
Business  
Bucklin

ROSIE NEAL  
Business  
Winfield



**THE MEMORIAL LIBRARY**  
Southwestern College  
Winfield, Kansas





*Top Row:*

MARGARET BARTHOLOW  
P.S.M.  
Sigma, K.K., Student Council  
El Dorado

JULIUS BALLINGER  
Business  
Winfield

*Bottom Row:*

MAURINE CLAWSON  
Sigma, Jinx Jane  
Ashland

BARBARA BARNETT  
Speech  
Sigma  
Winfield

VESTA FAYE BAKER  
P.S.M.  
Sigma  
Garden City

NEVA BRADBURY  
Sigma  
Clifton



*Top Row:*

KEITH GREESON  
Business Administration  
Delphi, Pi Ep  
Lakin

NORMA HUNSINGER  
Belle  
Moscow

ELDEN SCHROEDER  
Business Administration  
Winfield

*Bottom Row:*

BILL SCHUL  
Physics  
Delphi  
Winfield

BOB WRIGHT  
Mathematics  
Delphi, Pi Ep  
Sedgwick

DWIGHT COOK  
Mathematics  
Delphi, Pi Ep  
Dodge City



*Top Row:*

BILL MEDLEY  
Caldwell

CLAUDE EDWARDS  
Delphi  
Burns

BOB RUPLÉ  
Delphi  
Dexter

FORREST MILLER  
Mathematics  
Winfield

*Bottom Row:*

JAMES BOWLIN  
Delphi  
Wellington

DORCAS BURNS  
Belle, Jinx Jane  
Winfield

JOAN McNAIR  
Sigma  
Winfield

JOE HICKEY  
Law  
Coats



*Top Row:*

R. MILTON ARNOLD  
Chemistry  
Delphi  
Spivey

ROBERT BONNER  
Delphi  
Wichita

WALTER HUGHES  
Physical Education  
Kingston, Pa.

JIM ALLISON  
Pre-Engineering  
Athens  
Winfield

*Bottom Row:*

PHYLLIS NICHOLS  
Sigma  
Fowler

DONNA NICHOLS  
Home Economics  
Sigma  
Fowler

VERA BETTY HOVEY  
Belle  
Kingman

CLAUDINE KRALICEK  
Religion  
Belle  
Montrose, Colo.

*Top Row:*

RICHARD CONOVER  
Delphi, Kappa Rho  
New York, N. Y.

RALPH SMITH  
Kinsley

BILL COOKE  
Delphi  
Elkhart

DICK KLAVER  
Pre-Engineering  
Hutchinson

*Bottom Row:*

ELDON HERD  
Coldwater

GLADYS MIZUNO  
Sigma  
Wahiawa, Oahu, Hawaii

ELLEN ODA  
P.S.M.  
Sigma  
Wahiawa, Oahu, Hawaii

HENRY BONHAM  
Delphi  
Toms River, N. J.



*Top Row:*

ROBERT RAYNES  
Delphi  
Oxford

HERBERT WHITE  
Pre-Med  
Delphi, Kappa Rho  
Kingman

BILL KEENEY  
Delphi  
Ocean Gate, N. J.

JOHN VERSNEL  
Engineering  
Toms River, N. J.

MELVIN CONRAD  
Natural Science  
Delphi  
Winfield

LEONARD RICHARDSON  
Athens  
Kingman

*Bottom Row:*

MARTHA SHERRARD  
Commerce  
Winfield

MARY WILLIFORD  
English  
Ponca City, Okla.

RACHAEL FIESER  
Education  
Belle  
Norwich

BETTY RAUP  
Belle  
Norwich



*Top Row:*

ROY NIX  
Delphi, Pi Ep  
Hugoton

ROBERT W. JONES  
Pre-Dental  
Pi Ep  
Little River

ARLENE STEFFEN  
Belle  
Burdett

JANET MILLER  
Sigma  
Winfield

*Bottom Row:*

DONNA JEAN STARKEY  
Sigma  
Haviland

MARTHA STOCKING  
Music  
Belle  
Winfield

ELIZABETH HAMMER  
Belle  
Winfield

VIRGINIA NICKELS  
P.S.M.  
Belle  
Winfield



*Top Row:*

DAN KITRELL  
Mathematics  
Winfield

LEE HANEY  
Physics  
Winfield

DEAN PRESSNALL  
Economics  
Athens  
Winfield

DALE FEASTER  
Physical Education  
Athens  
Winfield

ADOLPH NEAL  
Sociology  
Ellis

ELMER GRIFFITH  
Mathematics  
Delphi  
Winfield

*Bottom Row:*

RONALD HOLMES  
Athens  
Dighton

VELMA MEASE  
Home Economics  
Belle, K.K.  
Isabel

ANITA STITT  
Sigma  
Milton

WILLIAM MATTHEWS  
Delphi  
Winfield





*Top Row:*

JACK LIGHTFOOT  
Picher, Okla.

DICK SUTTON  
Toms River, N. J.

WILLIAM SNAVELY  
Vermillion

STRATTON HERMANN  
Delphi  
Turon

*Bottom Row:*

RICHARD JONES  
Athens  
Winfield

DWIGHT LEE  
Physical Education  
Anthony

ADELE GAUDET  
Sigma, K. K.  
New York, N. Y.

JAMES HOWELL  
History, Sociology  
Delphi  
Grandin, Mo.



*Top Row:*

EARL IMMELL  
Physical Education  
Athens  
Liberal

CHARLES H. VASEY  
Business  
Englewood

JERRY FOOTE  
Atlanta

DON LEE MATKIN  
Kappa Rho, Student Council  
Liberal

*Bottom Row:*

CHARLES WARNER  
Delphi  
Kinsley

HENRY SANDGROUND  
Delphi  
Scarsdale, N. Y.

EDWARD DAY  
Business  
Winfield

JAMES DESBIEN  
Art  
Winfield



*Top Row:*

GEORGE GEORGE  
Physical Education  
Delphi  
Kingston, Pa.

JACK ROBERTS  
Industrial Arts  
Delphi, Student Council  
Winfield

KEITH DOMBAUGH  
Mathematics  
Anthony

PERRY MOORE  
Hugoton

*Bottom Row:*

PHILIP PESTINGER  
Physical Education  
Anthony

ILENE WATSON  
Sigma  
Greensburg

VELMA KING  
Religious Education  
Sigma, Jinx Jane  
Liberal

WILFORD WYCOFF  
Mathematics  
Anthony



*Top Row:*

GORDON METTLING  
Mathematics  
Delphi  
Lewis

NORMAN BAKER  
Physical Education  
Dexter

MARTIN NISBET  
Business Administration  
Winfield

GERALD WHEELER  
Public Speaking  
Delphi  
Winfield

*Bottom Row:*

JOYCE WILLIAMS  
Sigma  
Kiowa

MINNIE LOU HIGGINS  
Speech  
Sigma  
Liberal

BILLIE KRAFELS  
Business  
Sigma  
Winfield

MARY K. HAMILTON  
Business  
Sigma  
Ashland



*Top Row:*

ELBERT H. WINESBURG, JR.  
Industrial Arts, Music  
Oxford

ERVIN W. BRANT  
Mathematics  
Winfield

ROBERT SHACKELFORD  
Winfield

*Bottom Row:*

DAN TREDWAY  
Cambridge

WILLIAM R. BYRNE  
Business  
Athens  
Winfield

GEORGE WEBER  
Athens  
Wellington



*Top Row:*

DONALD C. WADE  
Public Speaking  
McPherson

LLOYD MILLER  
Greenleaf

FREDA NIX  
Piano  
Sigma, K.K.  
Hugoton

*Bottom Row:*

WILLARD B. WRIGHT  
P.S.M.  
Attica

BOB FELTS  
Kappa Rho  
Independence



*Top Row:*

LOUIS NENNINGER  
Engineering  
Student Council  
Toms River, N. J.

LOREN MARTIN  
Corbin

*Bottom Row:*

JOSEPH GEORGE  
Physical Education  
Delphi  
Kingston, Pa.

DAN KAHLER  
English  
Delphi, Student Council  
Kappa Rho  
Winfield

ROSELLA MESSER  
Sigma  
Oxford

WILLIAM LAGGREN  
Forestry  
Toms River, N. J.



*Top Row:*

RAYMOND AMRINE  
Mathematics  
Athens  
Winfield

GENE ADAIR  
Athens  
Wellington

*Bottom Row:*

CATHERINE BAIRD  
English  
Sigma  
Attica

ROANNA ARGO  
Wellington

SHIRLEY ANDERSON  
English  
Belle  
Winfield

JUANITA ATKINSON  
Physical Education  
Winfield





*Top Row:*

BRADFORD DARLING  
Pre-Med  
Delphi  
Newton

LINTON SMITH  
Pre-Dental  
Delphi, Pi Ep  
Newton

LLOYD COON  
Belle Plaine

FRANK LONGLEY  
Athens  
Foraker, Okla.

*Bottom Row:*

DOROTHY KIRKWOOD  
Home Economics  
Sigma, Jinx Jane  
Garfield

BETTY LOU ECKL  
P.S.M.  
Sigma, Jinx Jane  
Hoisington

BETTY LOU DOZER  
English  
Sigma  
Winfield

BETTY WELLS  
Sigma  
Winfield



*Top Row:*

CLARENCE RETHORST  
Delphi  
Wichita

ROBERT KNOWLES  
Pre-Engineering  
Delphi  
Garden City

JAMES STARKEY  
Sociology  
Delphi  
Syracuse

*Bottom Row:*

EDWARD PRICE  
Natural Science  
Delphi  
Harper

LORRAINE CHAPMAN  
Home Economics  
Belle, K.K.  
Winfield

KATHRYN SMITH  
Journalism  
Winfield

RICHARD GARNAND  
Delphi, Pi Ep  
Garden City



*Top Row:*

LEROY YOUNG  
P.S.M.  
Athens  
Winfield

DONALD SIMONSON  
P.S.M.  
Athens  
Kismet

HARRY JACOBS  
Athens  
Foraker, Okla.

BOB BARBER  
Art  
Augusta

*Bottom Row:*

MARGARET STARKEY  
English  
Sigma  
Syracuse

SUE KIRK  
English  
Belle, K.K.  
Prescott, Ariz.

JOYCE HENKLE  
Sigma, K.K.  
Garden City

SHIRLEY SMOLL  
Physical Education  
Sigma  
Wichita



*Top Row:*

LEONARD W. ELLIOTT  
Delphi  
Plains

CHARLES CUNNINGHAM  
Athens  
Winfield

HAROLD CROW  
Hazelton

*Bottom Row:*

MEDRITH ROBINSON  
Nursing  
Belle  
Douglass

MARILYN GREEN  
P.S.M.  
Sigma  
North Judson, Ind.

JOANNE DOWLER  
P.S.M.  
Belle, K.K.  
Arkansas City

HILDA KUTZ  
Sigma  
Coats

ELVIRA SCHRAG  
K.K.  
Wellington



GARTH PEACOCK Organ Delphi, Pi Ep Protection	DAVID BURNS Delphi, Pi Ep Winfield	BILLIE YOUNG Sigma, Jinx Jane Kingman	HOMER W. PARKER Religion Delphi Independence	RALPH VALENTINO Athens Pittsfield, Mass.
ETHEL GILLIG Religion Belle Kiowa	HELEN DEWELL Speech Belle Greensburg	NELLIE RICHARDS Psychology Belle Winfield	ANN RHODES Sigma Oxford	
LOWELL GISH English, Journalism Athens Kingman	HECTOR M. GOMEZ Chemistry Athens Piedras Negras, Coah, Mexico	WILLIAM EMURA Honolulu, Oahu	ROBERT HILL Winfield	
VENITA DOWNING Sigma Deerfield	MARGARET WARWICK Medicine Lodge	JEANNINE WEBB Business Sigma, Jinx Jane Medicine Lodge	NORMA JEAN BLACK Belle, Jinx Jane Hardtner	

## FRESHMEN NOT PICTURED ARE:

TED ABRAHAM Port Huron, Mich.	EDWARD BOYD Larned	BILL CLARK Athens Tallant, Okla.	ALBERT EDMONDS Athens Winfield
WILEY ARMSTRONG Winfield	JOHN BRENNAN Shenandoah, Penn.	JAMES CRAIG Winfield	KENNETH FOSTER Winfield
ROBERT BATES Winfield	DALE E. BROOKS Winfield	ALVIN DAWSON Wellington	ROBERT FRENCH Winfield
CHARLES BLACK Liberal	WILLIAM BURNETT Wetumka, Okla.	JOHN DE CARO Youngwood, Penn.	ALFRED GALLAGHER Chicago, Ill.
BOB BLAKE Delphi Winfield	JOHN BUSH Winfield	JOHN DENTON Athens Winfield	BILLY GARDNER Burden
JACK BOOKTER Delphi Winfield	HAROLD CARRELL Winfield	JACK DuBELL Beachwood, N. J.	GEORGE GATTAS Shenandoah, Penn.
	JAMES CONROD Winfield		

FRED GUBITZ Clearwater	WALTER RUMSEY Larned
BETTY HACKWORTH Wichita	RIX SHANLINE Turon
TOM HENDERSON Winfield	WARREN SHOCKEY Winfield
JAMES HETHERINGTON Winfield	DALE SMITH Athens, Pi Ep Winfield
HUBERT HOVEY Winfield	ROBERT SMITH Wellington
BILL IRELAND Winfield	PAUL SNYDER Crookston, Minn.
LEWIS JACKSON Winfield	JAMES SPOON Picher, Okla.
ROBERT H. JONES Winfield	WILLIAM R. STANLEY Douglass
GRACE KAWAKAMI Denver, Colo.	C. MAX STOUT Winfield
JOSEPH KERNS Shenandoah, Penn.	HOWARD STUBER Athens Winfield
IRENE KUEHN Alamota	PHYLLIS STUBER Belle Winfield
ROBERT LENT Delphi San Bernardino, Calif.	RICHARD STURDEVANT Newton
DAROLD MARLOW Hamilton	WILLIAM SWISHER, JR. Athens Winfield
ROBERT MARTIN Newton	JOHN TAYLOR Winfield
JAMES MASON Mulvane	GEORGE W. THARP Cambridge
EDWARD MATUK Shenandoah, Penn.	ROBERT THOMPSON Winfield
DAVID McCAMPBELL Lyons	JAMES D. THORNTON Winfield
PAUL McINTIRE Wellington	DALE TRACY Delphi Udall
MEREDITH MESSER Oxford	BOB TUCKER Winfield
WAYNE METTLING Lewis	ALLEN VAUGHN Winfield
RALPH MILLER Winfield	WARREN W. WAGONER Winfield
VERN MOSIER Deming, N. M.	JACK WARD Lakehurst, N.J.
ALFRED OGBOURNE Lakewood, N. J.	THOMAS WARD Arkansas City
LAWRENCE OLIVIER Harper	MARVIN WEBSTER Delphi, Pi Ep Mulvane
RUSSELL O'NEIL Rock	FLOYD WHEELER Winfield
DONALD OVERSTAKE Wichita	TONY WILLCUT Newton
MICHAEL PIETKIEWICZ Shenandoah, Penn.	JAMES WILLIAMS Winfield
RICHARD POPP Athens Dighton	JOSEPH WILSON Wilson
GARLAND PRATER Winfield	ARTHUR BOB WINSLOW Winfield
CHARLES T. PUMPELTY Winfield	DICK WOODELL Delphi Winfield
LOYD RABERDING Harper	BILLY IVAN WYCKOFF Winfield
LEWIS RAINS Athens Caldwell	ARLYN WAYNE YOUNG Little River
ELMER RICHARDSON Delphi Burden	EDWARD DEAN YOUNG Athens Winfield
BODGE ROBERTS Barnsdall, Okla.	WAYNE YOUNG Winfield
KENNETH ROBERTS Delphi Leadville, Colo.	





Sophomores Corlie Sanders and Barbara Brown concentrate on the egg-throwing contest at Field Day, the only event in which their class won

# THERE'S SOMETHING ABOUT A SOPHOMORE

## OFFICERS

### *First Semester*

EVERETT SAMUELSON *President*  
JOE STUBER *Vice-President*  
AUDREY PRIDDY *Secretary-Treasurer*  
CORLIE SANDERS *Cheerleader*

### *Second Semester*

JIM BASORE  
GLADYS MORTON  
LEONA HART  
PHIL STANSIFER

The sophomores, though not so numerous as the freshmen, were prominent in many school activities. The class enrollment was swelled by a large number of ex-servicemen, many of whom had been students at Southwestern before the war.

However, even the increase in the number of sophomores was not great enough to affect their relations with the mammoth freshman class. For that reason the sophomores were forced to bow to the freshmen in many of the field-day activities. Traditions were upset when the brawny freshmen overpowered the sophomores and dragged them through the lagoon during the annual tug-o-war which climaxed the field-day excursion.

Presidents of the sophomore class Jim Basore and Everett Samuelson, helped achieve cooperation in their class, whose members varied throughout the year, as veterans transferred from freshmen to sophomores





STANLEY ABEL  
Mathematics, Physics  
Delphi  
Winfield

GRAYCE ABRAHAMSON  
Home Economics  
Belle  
St. John

ELAINE BAIRD  
Art  
Sigma, Student Council  
Winfield

LILA MARIE BAKER  
P.S.M.  
Sigma  
Garden City

JIM BASORE  
Social Science  
Delphi, Pi Ep, Student Council  
Valley Center

VIOLET BEATTY  
Education  
K.K.  
Manchester, Okla.

ANN BELL  
P.S.M.  
Sigma, K.K.  
Isabel

DONA BETTIS  
Social Science  
Belle, Jinx Jane  
Anthony

STEWART BOONE, JR.  
Business  
Pi Ep  
Mulvane

LOIS BOYD SAMUELSON  
Voice  
Sigma, K.K.  
Larned

VELMA BRAY  
Organ  
Belle  
Cleveland

BARBARA BROWN  
P.S.M.  
Sigma  
Leon

CECIL BROWN  
P.S.M.  
Hominy, Okla.

EARL COWEN  
P.S.M.  
Delphi  
Winfield

WILMA DEWEY  
Physical Education, History  
Thrall

LOIS DRYDEN  
Sociology  
Belle  
Larned

MARGARET DUNGAN  
Organ  
Sigma, Jinx Jane  
Winfield

MARY CAROL FLOWER  
Social Science  
Belle, K.K.  
Hugoton

DERYL M. FOX  
Organ  
Delphi  
Rozel

MARILYN FROMAN  
Biology  
Belle  
Winfield

JAMES W.  
Physics, Mat  
Wichita

STANLEY GOULD  
Organ  
Winfield

JUANITA GRACEY  
Education  
Sigma  
Kingman

ARLUVENE GROSSMAN  
Natural Science  
Belle  
Haviland

BILLY HAMM  
Science  
Winfield

LEONA HART  
Commerce  
Belle, Jinx Jane  
Hardtner

MARJORIE HENRY  
Fine Arts  
Sigma, Jinx Jane, Student Council  
Wichita

MARGARET HETZ  
Speech  
Belle  
Hesston



*Top Row:*

NADINE HOLMAN  
Journalism  
Sigma  
Winfield

RUTH A. HOLMES  
Home Economics  
Sigma  
Plains

ROBERT JOHNSON  
Business  
Kappa Rho  
Winfield

RALPH J. JONES  
Sociology  
Concordia

CON KAHLER  
Delphi  
Winfield

*Fourth Row:*

ALMA L. MORRISON  
Pre-Nursing  
Belle  
Stafford

GLADYS MORTON  
English  
Belle, K.K.  
Ellinwood

*Second Row:*

JUNE KILEY  
Commerce  
Sigma, K.K.  
Kismet

PHYLLIS KIRKHUFF  
Commerce  
Sigma  
Turon

GEORGE KUSABA  
Pre-Med  
Pi Ep  
Richmond, Calif.

GLORIA LAND  
Psychology  
Sigma, Jinx Jane  
Norwich

RUTH LEAKE  
Business  
Winfield

RUTH NICHOLS  
Business  
Sigma  
Fowler

EARL NOSSAMAN  
Business Administration  
Wichita

JO OWEN  
Voice  
Sigma, K.K.  
Concordia

*Fifth Row:*

GEORGE PARIS  
Art  
Delphi, Pi Ep  
Dighton

PHYL PARKER  
Commerce  
Sigma  
Caldwell

*Third Row:*

TED McALISTER  
Industrial Arts  
Winfield

DORIS McBETH  
Nursing  
Sigma  
Winfield

DORIS FAYE MEARS  
Education  
Oxford

ALICE MILLER  
Home Economics  
Sigma  
Winfield

JOAN MILLER  
Sigma, K.K.  
Winfield

JANE PHILLIPPE  
Commerce  
Sigma, K.K.  
Hugoton

CURTIS PHILLIPS  
P.S.M.  
Delphi, Pi Ep  
Cherryvale

JUNE POWELL  
Business  
Sigma  
Winfield

*Bottom Row:*

AUDREY PRIDDY  
English  
Sigma  
Cullison

CHAS. RAMSDALE  
Mathematics, Physics  
Delphi, Pi Ep, Student  
Council  
Cimarron

JOHN RAMSDALE  
Physics, Mathematics  
Delphi, Pi Ep  
Cimarron

DEAN RAUSCH  
Social Science  
Winfield

VERNICE RAUSCH  
P.S.M.  
K.K.  
Winfield





AVENELL REAZIN  
Home Economics  
Belle  
St. John

MARY ANN REIGHLEY  
Social Science  
Sigma  
Winfield

MELVIN RISING  
Industrial Arts  
Athens  
Winfield

CAROLYN ROBY  
Music - Student Council  
Belle, K.K.  
Garden City

DOROTHY FAY ROSS  
P.S.M.  
Sigma  
Halstead

MARVIN ROSS  
P.S.M.  
Athens  
Barnsdall, Okla.

BERT RYMPH  
Delphi  
Wichita

EVERETT SAMUELSON  
Business Administration  
Delphi, Kappa Rho  
Mulvane

CORLIE SANDERS  
Social Science  
Sigma  
Burden

MARTHA SCHOLFIELD  
Home Economics  
Sigma, K.K.  
Winfield

BILL SCOTT  
Journalism  
Kappa Rho, Student Council  
Winfield

ELMA JEAN SCOTT  
Mathematics  
Belle  
Kinsley

WANDA STINER  
Business  
Sigma  
Winfield

JOE STUBER  
Business  
Delphi, Kappa  
Winfield

RUTH SULLIVAN  
P.S.M.  
Belle  
Colorado Springs, Colo.

MARY JEAN TELFER  
Social Science  
Sigma  
Belleville, Ill.

ELMER TINGLE  
Natural Science  
Winfield

THELMA UNRUH  
Education, Psychology  
Sigma  
Coldwater

VICTOR H. WIEGAND  
Physical Education  
Athens  
Wellington

LYMAN B. WEIGLE  
Business  
Winfield

ANNELLA WELSH  
Education  
Sigma  
Wichita

## SOPHOMORES NOT PICTURED ARE:

RODNEY BOYLES  
Pre-Engineering  
Winfield  
JOE BURNS, JR.  
Business Administration  
Pi Ep, Student Council  
Winfield  
COLE CULVER  
Pre-Engineering  
Kappa Rho  
Monton, Mich.  
DONALD CULVER  
Pre-Engineering  
Kappa Rho  
Monton, Mich.

LOREN DEICHMAN  
Pre-Med  
Athens  
Atlanta  
J. C. FIKES  
Speech  
Kappa Rho, Student Council  
Winfield  
WILLIAM GRAY  
Engineering  
Kappa Rho  
Isabel  
MARLYN HARP  
Pre-Med  
Winfield  
JEAN JOHNSON  
English  
Coleman, Texas  
THELMA C. LIGITT  
Voice  
Tyrone

I. R. MAJORS  
Pre-Dental  
Delphi, Pi Ep  
Winfield  
JOE MANATOWA  
Physical Education  
Cushing, Okla.  
HORACE McQUISTON  
Business Administration  
Okmulgee, Okla.  
WILLIAM MESSER  
Chemistry  
Oxford  
DONNA BELLE MOORE  
Music  
Sigma  
Minneola  
MARJORIE MULLIGAN  
P.S.M.  
Belle, K.K.  
Ord, Nebr.

GILMER NELLIS  
Business  
Winfield  
RAY OVEREEM  
Physical Education  
Winfield  
MIRIAM OVERSTAKE  
English  
Winfield  
CHARLES PALMER  
Social Science  
Liberal  
VERNARD SCOTT  
Business Administration  
Winfield  
GLADYS SHAW  
Nursing  
Winfield  
WILLIAM SHAW  
Art  
Winfield

MARTIN SIDENER  
Physical Education  
Winfield  
ANTONIO SINOPOLI  
P.S.M.  
Athens  
Pittsfield, Mass.  
KENNETH SMITH  
Science  
Alvin, Ill.  
PHILIP STANSIFER  
Chemistry  
Delphi, Pi Ep  
Garden Plain  
JOHN L. SWAFFORD  
Business  
Freeport  
JACK SWEENEY  
Languages  
Winfield

JOE VANN  
Physical Education  
Commerce, Okla.  
HAL D. WILCOX  
Business Administration  
Winfield  
JACKSON WINTER  
English  
Winfield  
JOHN YOUNG  
Winfield



## SECOND SEMESTER STUDENTS

### Top Row:

ELDON STROUD  
Business  
Searcy, Ark.

JOHN WEATHERED  
Mathematics  
Norwich

RALPH F. HORNBECK  
Udall

BONNY JURADO  
Winfield

DON E. SATTERTHWAITE  
Physical Science  
Delphi  
Udall

### Bottom Row:

RAYMOND HOUGH  
Physical Education  
Derby

NORMAN M. IVERSON  
Social Science  
Arkansas City

HAROLD HOLLINWAY  
Ashland

DARWIN SCHWYHART  
Social Science  
Udall

OLON HUNT  
Belle Plaine

### Top Row:

KENT FRANDSEN  
Winfield

JAMES McPEEK  
Winfield

DON FULGHUM  
Winfield

### Bottom Row:

JEFFERSON RUSKIN  
Business  
Searcy, Ark.

JIM TINER  
Engineering  
Beachwood, N. J.

ROBERT GENTRY  
Journalism  
Plainview, Texas

BENNY HUMBERT  
Natural Science  
Winfield

### Top Row:

HUGO ROJAS  
La Paz, Bolivia

LUIS IBARGUEN  
La Paz, Bolivia

HANS GUZMAN  
La Paz, Bolivia

### Bottom Row:

EFRAIN PINELL  
La Paz, Bolivia

MANUEL CONTRERAS  
La Paz, Bolivia

RAUL DE LOAYZA  
La Paz, Bolivia

## JUNIORS NOT PICTURED ARE:

VERNON AITSON  
Physical Education  
Mountain View, Okla.

TIM ALEY  
Dramatics  
Kappa Rho, Student Council  
Cedarvale

VICTOR BLAND  
Physical Education  
Winfield

RAY COLLINS  
English  
Student Council  
Winfield

CLARENCE HICKMAN  
Pre-Med  
Pi Ep  
Deerfield

TEDD K. KAWATA  
Mathematics  
Pi Ep  
Chicago, Ill.

EARL McFADDIN  
Business Administration  
Winfield

JOHN PATTERSON  
Social Science  
Winfield

JAMES REINBOLT  
Science  
Winfield

CHARLES RUFF  
P.S.M.  
Arkansas City

MARGARET SAMUELSON  
English  
Mulvane

FLOYD SHAW  
Business Administration  
Winfield

JOHN SPIGARELLI  
Physical Education  
Frontenac

CLAIR THORNTON  
Business Administration  
Kappa Rho  
Winfield

VIRGINIA WELCH  
English  
Sigma  
Winfield

WILLIAM WRIGHT  
Pre-Med  
Delphi, Pi Ep  
Winfield

*First Semester*

BILL STANLEY  
RALPH PRUITT  
ALENE HUNTER  
MARILYN McNEW  
JANELLA HILL

OFFICERS

*President*  
*Vice-President*  
*Secretary-Treasurer*  
*Cheerleader*  
*Publicity*

*Second Semester*

TIM ALEY  
HOWARD HICKMAN  
LOIS MAE MILLER  
STEWART BOONE  
JANELLA HILL

The junior class has been fortunate in increasing its original number by the return of former students, who brought added maturity and experience to the group.

The class presented an assembly program, a take-off on Cinderella, under the direction of Ralph Pruitt. Wayne Thorne and Bill Stanley starred as the stepsisters, Ralph Pruitt as Cinderella, and Lois Mae Miller as the prince who finally carried Cinderella off literally. It weren't easy!

In a dramatic scene at honors assembly in the spring, the senior president presented to the junior president a burning torch, charging him, as a representative of his class, to keep alive the on-going spirit of the Builders of Southwestern College. The junior class is well qualified to take over the responsible role ahead of it next year.



Bill Stanley and Tim Aley, junior prexies, brood in the Student Union

## JUNIORS LOOK FORWARD

Juniors Morrison, Wright, Glaser, Boone, and Miller relax from their responsibilities at the drug store





*Top Row:*  
**SAM ROMAN**  
 Social Science  
 Pi Ep, Delphi  
 Deerfield  
**LILLIAN CLARK**  
 Home Economics  
 Sigma  
 Murdock  
**WESLEY DAVIS**  
 Social Science  
 Athens  
 Winfield  
**KENNETH FROMAN**  
 Chemistry  
 Athens, Kappa Rho  
 Winfield



*Bottom Row:*  
**DOUGLAS FULTON**  
 Mathematics  
 Athens, Pi Ep  
 Pratt  
**MARY MARIE GLASER**  
 Home Economics  
 Sigma, Jinx Jane, Student Council  
 Tulsa, Okla.  
**WILLIAM HANLEN**  
 Business Administration  
 Kappa Rho  
 Winfield  
**WILLIAM HETZER**  
 Biology  
 Winfield

*Top Row:*  
**HOWARD HICKMAN**  
 Chemistry  
 Delphi, Pi Ep  
 Deerfield

**BEN HICKS**  
 Biology  
 Elkhart

**JANELLA HILL**  
 P.S.M.  
 Belle, Jinx Jane  
 Kiowa

**ALENE HUNTER**  
 Home Economics  
 Sigma, Jinx Jane  
 Ashland

**WILLIAM H. HUTTON**  
 English  
 Winfield

**ENOLA McCLAREN**  
 Home Economics  
 Belle  
 Lewis

*Bottom Row:*  
**NEDRA McIRVIN**  
 Sociology  
 Sigma  
 Geuda Springs

**MARILYN McNEW**  
 Physical Education  
 Sigma, K.K.  
 Hutchinson

**LOIS MAE MILLER**  
 Physical Education  
 Sigma, Jinx Jane, Student Council  
 Wellington

**BETTY MINOR**  
 Business Administration  
 Belle  
 Elkhart

**VELMA MINKIMEN**  
 Business Administration  
 Belle  
 Preston

**GEORGE H. MORELAND, JR.**  
 Pre-Medic  
 Davis, Okla.





*Top Row:*

RUTH MURRAY  
Social Science  
Sigma, Jinx Jane, Student Council  
Hutchinson

DONALD O'HARA  
Social Science  
Athens  
Hutchinson

SINCLAIR ORENDORFF  
Mathematics  
Kappa Rho, Student Council  
Winfield

FLORENCE PARIS  
Medical Technician  
Sigma  
Dighton



*Bottom Row:*

RALPH PRUITT  
Voice  
Delphi, Kappa Rho, Student Council  
Barnard

ALVIN ROBINSON  
Social Science  
Kappa Rho  
Cedarvale

FRANCIS RUEFLE  
Education  
Kappa Rho  
Pittsburgh, Pa.

WANDA SHIRLEY  
Business Administration  
Belle  
Winfield



*Top Row:*

MILDRED SHRAUNER  
Home Economics  
Belle  
Elkhart

DORIS SNARE  
Home Economics  
Belle  
Hardtner

DOROTHY SNARE  
Home Economics  
Belle  
Hardtner

CLOYCE STANLEY  
P.S.M.  
Jinx Jane, Student Council  
Winfield

WILLIAM STANLEY  
Chemistry, Physics  
Kappa Rho, Student Council  
Winfield

ROSEMARY TEMPLIN  
English  
Sigma, Jinx Jane  
Winfield

*Bottom Row:*

WAYNE THORNE  
History, Physical Education  
Pi Ep, Student Council  
Savannah, Mo.

FLOYD TINGLE  
Mathematics  
Burdett

PHYLLIS WALKER  
Home Economics  
Sigma  
Englewood

HOWARD WEST  
Social Science  
Delphi  
Garden City

JUNE WINCHESTER  
Home Economics  
Sigma  
Kinsley

PHILO WOODELL  
Business Administration  
Winfield



# AFTER FOUR YEARS

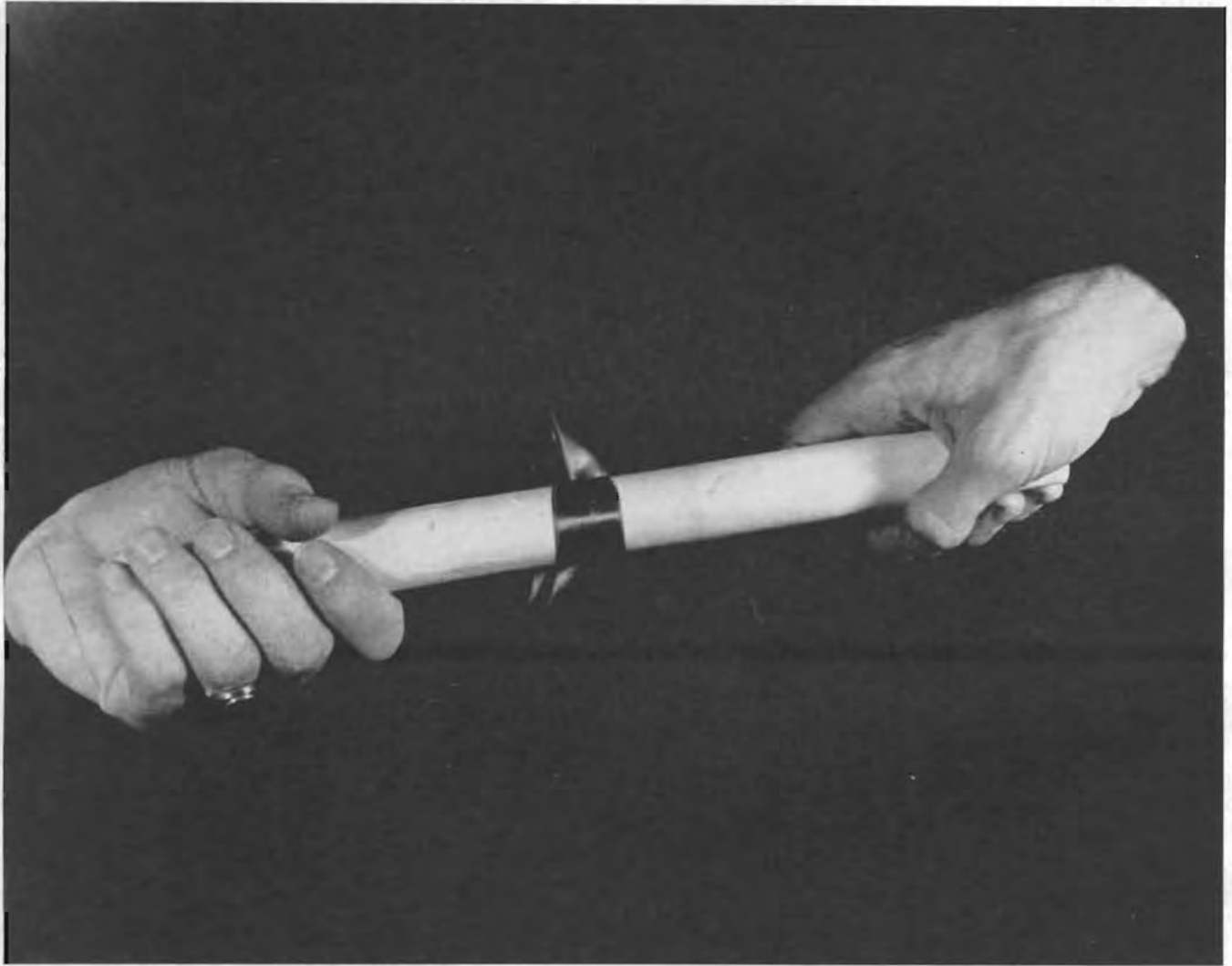

*Portrait of a big moment*

The class of 1947 is a motley group, composed as it is of students, mostly girls, who have completed the regular, consecutive four years of college; veterans who ordinarily would have graduated 2, 3, or 4 years ago, but have only recently returned to complete their education; and teachers who have earned their college degrees by summer school work.

Proud of their distinction as the largest senior class in several years, the seniors have been active leaders in all school activities. Early in the fall, they presented an assembly program which sketched campus problems and convened a round table to discuss them before the student body. At Homecoming a committee under the direction of Helen Dean Arnette concocted an outstanding float. From the ranks of the senior class, presidents of most of the organizations as well as of the student body were selected.

The senior class chose Dean Russell Grow to address them on solemn Cap and Gown Day. Senior carnival, managed by Vice-president Bette Jones, was an unusual success, and the money derived from it was donated to the fund to buy Venetian blinds for the chapel.



Holder of the responsible position of senior class president first semester was Jack Smith and second semester Sid Brown, here shown in the Student Union

## THE SENIORS GRADUATE

### OFFICERS

#### *First Semester*

JACK SMITH  
MARGARET CHAPMAN  
RUTH GROSS  
RUTH GROSS  
DOROTHY KING

*President*  
*Vice-President*  
*Secretary-Treasurer*  
*Publicity Officer*  
*Cheerleader*

#### *Second Semester*

SID BROWN  
BETTE JONES  
RUTH GROSS  
BOB HAAGE  
BURNLEY WHITE

Seniors and faculty, attired in solemn academic robes, begin the long procession up the '77 from North Hall on Commencement Day

Honors day, Baccalaureate, the May Fete, and finally Commencement day conclude a great year and a valuable college education for the seniors, whose minds are divided between regret for the carefree college days, now gone forever, and their joyful expectations for the future. Alumni of Southwestern, and forever loyal to their Alma Mater, they will be always grateful for the individual training and special attention they had received at S.C. — a school proud to send its Builders on to important roles in building peace, security, and prosperity for their country and the world — trained in a school where the mental attitudes for successful living are established.





*Top Row:*

JANET ALLEN

*English*  
Winfield

Jinx Jones, pres.; Sigma; English Club, vice pres.; Pi Gamma Mu, pres.; Student Council; student counsellor; Moundbuilder editor; Who's Who, Masterbuilder.

HELEN DEAN ARNETTE

*Social Science*  
Winfield

EUGENE WINSTON BALKE

*Physical Education, Education*  
Nevada, Mo.  
Pi Sigma Phi, basketball.

*Second Row:*

ETCYL H. BLAIR

*Chemistry*  
Anderson, Mo.

Pi Sigma Gamma, pres.; Athens.

GROVER BROWN

*P.S.M.*  
Halstead

Pi Ep, A Cappella choir pres., Band, Orchestra, SCA song leader, First Church Choir director, Alpha Mu, Who's Who, Masterbuilder 1946.

SIDNEY DE VERE BROWN

*History, Government, Japanese*  
Augusta

Delphi, Kappa Rho, Student Council, S.C.A., M.Y.F., International Relations Club, Pres. senior class, A Cappella choir, Collegian and Moundbuilder sports writer.

*Third Row:*

JOE BUCKLES

*Religion*  
Thayer

Delphi, Pi Ep, Student Council, International Relations Club, Pi Gamma Mu.

HAROLD BURNS

*Education*  
Dexter

MARGARET CHAPMAN

*Sociology*  
Winfield

Belle, K.K., pres.; Campus Players, pres.; Pi Kappa Delta, Pi Gamma Mu, Student Council, Who's Who 1946.

*Bottom Row:*

BILL CLOUD

*Physics, Mathematics, Chemistry*  
Wilmot

Delphi, Pi Ep, pres.; Student body and Student Council pres.; Campus Players; Leneans; Who's Who; Masterbuilders; Science Club; Master of Ceremonies, May Fete 1946.

ONEITA COPPEDGE

*P.S.M.*  
Bison

Sigma, Organ Club, P.K. Club, M.Y.F., Emma Wilson Guild, Alpha Mu.

LOIS DENNY

*Mathematics*  
Wichita

Belle, Science Club.





*Top Row:*

**LULA EYMAN**  
*Home Economics*  
Johnson

Gamma, Sigma.

**MARY LOIS FULTON**  
*Education*  
Deerfield

Sigma, treas.; K.K., pres.; M.Y.F., treas.; Student Council, secretary; A Cappella choir; Sellers Club, pres.; Grace Church choir; May Queen, Homecoming Queen 1946.

**HAROLD E. GRABILL**  
*Business Administration*  
Sedgwick

Delphi, pres.; Kappa Rho; International Relations Club, vice pres.; Leneans; Student Council.

**RUTH GROSS**  
*Sociology*  
Colby

Sigma, critic; S.C.A.; Emma Wilson Guild; A Cappella choir; International Relations Club; Christian Service League; Kansas Methodist Student Movement, pres.

**ROBERT HAAGE**  
*Mathematics*  
Garden City

Delphi, executive council; Publicity chairman, senior class; M.Y.F.; Grace Church student minister; Christian Service League, sec.-treas.

*Bottom Row:*

**NORMA L. HARROLD**  
*Social Science*  
Sedgwick

Sigma, K.K., M.Y.F., recreational chairman, A Cappella choir.

**WENDELL L. HODGES**  
*P.S.M.*  
Greensburg

Pi Ep; Student body and Student Council vice pres.; A Cappella choir, vice pres.; Chordbuilders quartet; Who's Who; Alpha Mu, pres.

**HOMER HUDSON**  
*P.S.M.*  
Grenola

Band, Orchestra.

**DELORES JOHNSON**  
*Speech, Education*  
Winfield

Belle, K.K., Campus Players.

**BETTE JONES**  
*Spanish, English*  
Douglass

Belle; K.K., pres.; English Club, pres.; Vice pres., senior class.

## SENIORS NOT PICTURED ARE:

**PHYLLIS CRAINE**  
*Education*  
Winfield

**MARGARET EBRIGHT**  
*English, Education*  
Emporia

**UDO UMO EKAM**  
*Pre-Law, Social Science*  
Ikot Ekpene, Nigeria

**GLENNYS KIRKHUFF**  
*Education*  
Turon

**JEAN LINTECUM**  
*English, Education*  
Arkansas City

**JOSEPH MCCOY**  
*Physical Education, Education*  
Hugoton  
Pi Sigma Phi.

**CHARLES McDERMOTT**  
*History*  
Winfield

**MABEL METTLING**  
*English, Education*  
Centerview

**GLADYS TOWNSLEA**  
*Education*  
Arkansas City

**MARGARET TRUMAN**  
*Education*  
Hays



GENNY JONES

P.S.M.

Denver, Colo.

Belle; Jinx Jane; Emma Wilson Guild, pres.; M.Y.F.; A Cappella choir; Orchestra; Alpha Mu; Masterbuilder; student counsellor.

DAVID C. KING

Chemistry

Winfield

Pi Ep

Top Row:

DOROTHY KING

Business Administration

Winfield

Sigma, vice pres.; pres.; Jinx Jane, vice pres.; Cheerleader senior class.

AVIS KIRKHUFF

Home Economics

Turon

Sigma, critic; M.Y.F.; Emma Wilson Guild; Gamma, vice pres.; Kappa, pres.

WILDA MATTHEWS

Business Administration, Speech, Education, Psychology, English

Hazelton

Belle; K.K.; Pi Gamma Mu; Pi Kappa Delta, pres.; English Club.

DAVID C. McGUIRE

P.S.M.

Riley

Pi Ep, Student Council, Alpha Mu, A Cappella choir, Band, Orchestra, Who's Who, Masterbuilder.

NADINE MEANS

Home Economics

Derby

Sigma, pres.; Gamma, pres.; Kappa, vice pres.; A Cappella choir.

Bottom Row:

KEITH MOORE

Mathematics

Wellington

Delphi; Pi Ep, pres.; Orchestra; Band; A Cappella choir; Who's Who.

JACK MORRIS

Physical Education, Education, Psychology

Kansas City, Mo.

Pi Sigma Phi, football, basketball.

DORIS MOSSMAN

Piano

Winfield

Sigma; Jinx Jane, pres.; Alpha Mu; Who's Who; Masterbuilder; student counsellor.

MAX PENNICK

Business Administration

Mulvane

MARGIE ROBINSON

Biology

Cunningham

Gamma.





The senior class float, depicting the graves of Washburn's team, was outstanding in the Homecoming parade

*Top Row:*

ROBERT ROBINSON

*Pre-Medic  
Cunningham*

Football, Pi Sigma Phi.

JACK E. SMITH

*Pre-Medic  
Kinsley*

Delphi; Kappa Rho, pres.; Student Council; Campus Players, bus. mgr.; Pres. senior class; Pi Sigma Phi; Football; Who's Who; Masterbuilder; Master of Ceremonies, May Fete.

IVAN G. SPRINGER

*Biology  
Winfield*

DONALD OLIN TUCKER

*Physical Education, Education  
Winfield*

Pi Sigma Phi, Basketball, Tennis, Golf.

WILLIAM CAMERON WAKEFIELD

*Chemistry  
Winfield*

Athens, Pi Ep, Science Club, Band.

*Bottom Row:*

NOEL K. WALLACE

*English  
Benton*

Delphi, pres.; English Club; Collegian editor.

NICK WANDMACHER

*English  
Washington, D. C.*

Delphi, Campus Players, A Cappella choir, Chord-builders Quartet.

ROBERT BURNLEY WHITE

*Pre-Medic  
Larned*

Delphi, Kappa Rho, Campus Players, Science Club, Band, Orchestra, M.Y.F., A Cappella choir.

MARY NELL WILSON

*Business Administration  
Winfield*

Belle, S.C.A., A Cappella choir.

KENNETH L. WINTERS

*Business Administration  
Greenville, Ill.*





Masterbuilders Cloud, McGuire, Jones, Allen, Mossman and Smith are appropriately pictured on the Mound

Masterbuilders are chosen on the basis of their service, loyalty, and contribution to a school of Builders. They are elected by popular vote of the student body from the members of the senior class. The students chose Janet Allen, English major, Winfield; Bill Cloud, physics, chemistry, and mathematics major, Wilmot; Genevieve Jones, P.S.M. major, Denver, Colorado;

David McGuire, P.S.M. major, Hoyt; Doris Mossman, piano major, Winfield; and Jack Smith, pre-med, Kinsley. These students Southwestern is proud to claim as worthy of the title of Masterbuilders, since they have earned the honor in their four years of college work by their versatility in class work and extra-curricular events and projects.

# ALL GLORY



Once every year several men and women selected from the senior class receive national recognition in the publication *Who's Who Among Students in American Universities and Colleges*. A joint committee, composed of an equal number of representatives from the administration committee and from the student council, chooses students to fill the quota set by *Who's Who*. Selection is based upon scholarship, leadership, participation in extra-curricular activities, character, and potentialities for future usefulness and success.

This year two women and six men were chosen. Doris Mossman and Janet Allen, both of Winfield, majored in piano and English respectively. Public-school music majors were Grover Brown of Halstead, Wendell Hodges of Greensburg, and David McGuire of Hoyt. Bill Cloud, from Wilmot, had a triple major in physics, chemistry, and mathematics, while Keith Moore of Wellington majored in mathematics. Jack Smith of Kinsley took a pre-medical course. Southwestern is proud to be represented by these students.



Southwestern is represented in *Who's Who Among Students in American Universities and Colleges* by, standing: Cloud, Brown, and Hodges. Seated: McGuire, Mossman, Smith, Allen, and Moore

# LAUD AND HONOR



H  
O  
M  
E  
C  
O  
M  
I  
N  
G  
  
Q  
U  
E  
E  
N

*Alene Hunter*

M  
O  
U  
N  
D  
B  
U  
I  
L  
D  
E  
R  
  
Q  
U  
E  
E  
N

*Leona Hart*



Q  
U  
E  
E  
N  
  
O  
F  
  
M  
A  
Y



*Mary Lois Fulton*





Homecoming Queen Alene Hunter leads the Homecoming Parade accompanied by an honor escort of Pi Sigs



In one of the most beautiful events of the year, the lords and ladies of the May Queen's court descend the '77 to the May Queen's green, where the queen will be crowned



Jack Smith, elected by the student body, to act as Master of Ceremonies at the annual May Fete

Moundbuilder Queen, Leona Hart, surrounded by her court, Freda and Roy Nix, Venita Downing and Noel Wallace, Jester Ilene Watson, the queen, her escort Tim Aley, Jester Dorcas Burns, Grayce Abrahamson and Lowell Gish, and Adele Gaudet and Franny Ruefle





Scholarship awards were given to Roby, Stanley, Mossman, Allen, and Mizuno

## AWARDS

Special recognition is given to those students who by superior grades have earned the right to scholarships given by the college and by the board of education of the Methodist Church. Moundbuilder Scholarships are awarded by the college to students, excluding freshmen, who have maintained a B plus average for two semesters and are active in college activities. The past year Moundbuilder Scholarships in fine arts were given to Carolyn Roby, P.S.M. major from Garden City; and Cloyce Stanley, P.S.M. major of Winfield. In liberal arts Joe Buckles, religion major from Thayer; Margaret Chapman, sociology major from Winfield; and Janet Allen, English major also from Winfield, received these scholarships.

Recipients of National Methodist Scholarships this year were Doris Mossman, piano major, Winfield; Margaret Bartholow, violin major, El Dorado; and Gladys Mizuno, Wahiaawa, Oahu, Hawaii.

## DORMS—EDUCATION

Allison residents Kralieck, Bradbury, Doris Snare, and Hovey wash up after supper



Harmony reigns at Allison Hall as Bray plays the piano while Gracey and Starkey lean over the piano, and *first row*: Walker, Miss Meadows, Unruh; *back row*: McIrvin, Dorothy Snare, and Priddy join in





At East Hall, girls and their housemother Mrs. Mabel Casburn enjoy a quiet evening at home. *First row:* L. Baker, Kawakami, Hart, and V. Baker read; while in the *back row:* Webb, Mrs. Casburn, Means, and Winchester look on. On the top bunk, East Hall girls Black and P. Kirkhuff study while Dryden looks on. On the floor A. Kirkhuff, Jones, and Rose read the funnies

# FOR LIVING

Dormitories are an important factor in the student's development, for it is here that he learns to cooperate and live with a group. It is more often than not that his best friends are chosen from his dorm-mates and it is certainly true that many of his favorite memories of college life will be from the gay camaraderie of dormitory life. Chatter sessions lasting to the wee hours,

secrets, intrigue, rough-houses, walk-outs, all are characteristic of the inner life of the houses, which show a deceptive calm in their parties, open-houses, and receptions. The housemothers preside tranquilly over all the events of the year, maintaining discipline and a reasonable degree of quiet and acting as friend and counsellor to their charges.

At Holland Hall, P. Nichols, Sullivan, Messer, Hamilton, Ligitt, and Higgins listen to records

With the decorations from a Holland Hall valentine party still up, line up for their pictures. *First row:* Shapley, Housemother Mrs. Saxon, D. Nichols, and Starkey. *Back row:* Steffen, Hunsinger, and







Smith Hall residents include: *First row:* Samuelson, McClaren, Bartholow, Smoll. *Second row:* Eckl, Scott, Clawson, Kirkwood, Gross, Housemother Miss Eva Rosecrans. *Back row:* Young, Henry, Morrison, Miller, Green, Flower, and Nix.

Allison Hall is now the only dormitory where cooperative eating persists — the girls are trained in practical housemaking by preparing their own meals. Other college dorms include the largest, Smith Hall, East Hall, and Holland Hall, all for girls. Boys reside in privately-managed houses, the largest groups living in Sellers and Ellingers, pictured on these pages. Students, both boys and girls, are housed in smaller numbers at other private houses.

## IT'S A GREAT LIFE

Other Smith Hall girls are pictured in their parlor. *Standing* are Robinson, Dowler, Kutz, Telfer, Owen, Johnson, Jones, Matthews, and Mease. *Sitting:* Kirk, Oda, Beard, Miss Rosecrans, Watson, Stitt, and Mizuno

In front of Smith Hall's fireplace, *first row:* Henkle, Bell, Kiley, Welshimer. *Second row:* Hackworth, Roby, Morrison, Osterhout, Kuehn, Brown, Holmes. *Back row:* Hainline, Clark, Miss Rosecrans, Heighney, Glaser, Miskimen







Mr. and Mrs. Ellinger give a party for the boys who live at their house. Around the table are Pestinger, Emura, Lee, Bowlin, Hamm, Crow, Sooter, Abel, Winesburg, Bean

# IF YOU CAN TAKE IT

Homecoming decorations at Ellingers' on the corner of College and Fourth won second place in the contest welcoming the grads back



Ellingers' residents pose in the living room for a picture. *First row:* Bowlin, Emura. *Second row:* Crow, Hamm, Lee, Abel, Bean. *Back row:* Sooter, Pestinger, Mrs. Ellinger, Mr. Ellinger, Winesburg



# HOUSE OF CULTURE

One must eat, and this problem is solved by the cafeteria at Smith Hall, which feeds 220, and by smaller eating places such as Sellers Boarding Club, where a select group enjoy Mrs. Sellers' delicious home cooking.



Sellers residents gather in hall. *Seated:* G. Brown, Hickman, C. Ramsdale, Phillips, Stansifer, Paris, Fulton and Boman crouch, J. Ramsdale perches on newel post; Cloud, S. Brown and Conover stand by telephone

Mrs. Sellers, shown standing by the kitchen door cooks two meals a day for the lucky members of Sellers' Club, who are *reading clockwise* from Mrs. Sellers, Stansifer, Paris, Downing, Denny, Bettis, Beatty, McNew, Fulton, Brown, Cloud, Hickman, Conover, Abrahamson, Reazin, Miller, Coppedge, J. Ramsdale, Phillips, C. Ramsdale



Elmer Z. Reeves, familiarly known as "Speed," is owner and operator of the Winfield Bus Service. Besides the prosaic route which transports college students and citizens between the downtown section and the hill, "Speed" uses his buses to transport students on many school trips. The choir trip is perhaps the most extensive of all such projects as his buses carry the singers over a large part of western Kansas. But he also takes groups of students to Augusta for roller skating and to other cities for conferences and conventions. Doing all this often at great inconvenience to himself, Mr. Reeves has earned the respect and gratitude of many Southwestern students. This year "Speed" has been able finally to secure modern, new buses which provide added comfort.



"Speed" poses with his cross-country buses which transported the A Cappella choir on their tour

## FULL "SPEED" AHEAD

Elmer "Speed" Reeves and his two luxurious new buses at the corner of Richardson Hall





# MUCH TO DO, SEE





# AND TALK ABOUT



Jack Smith, as one of the three kings, meets Eagerheart, played by Delores Johnson, who, accompanied by a shepherd, Tim Aley, is searching for the Christ-child, in the Christmas morality play, "Eagerheart"



Dr. W.N. Grandy raises his hand in benediction at the close of another chapel service

Each Wednesday morning at 10:00, all classes and other activities are suspended when the students meet in the chapel for an hour of meditation and rededication to God and the Christian way. Climaxed usually with a brief talk by one of the professors, Winfield ministers, or out-of-town speakers, or occasionally by a student program, this hour of religious thought also offers music by the Chapel Choir and various solos to students and professors who welcome this period of inspiration in the middle of the school week. Dr. Grandy and a student-faculty committee are responsible for the successful presentation of the chapel program.



Ralph Pruitt, junior voice major, adds variety to the chapel service with a vocal solo

# FROM THE SUBLIME



Annella Welshimer, Corlie Sanders, Adele Gaudet, and Ilene Watson starred in a modern version of the story of Columbine and Harlequin, set in a city business office



The team of Basore and Boone was introduced in Alpha Mu assembly when they demonstrated the correct way to play various musical instruments



Burnley White, Grover Brown, Nick Wandmacher, Keith Moore, and Alvin Robinson were models in a fashion show sponsored by the faculty. Dr. MacGregor described the appropriate time for each costume, and Garth Peacock furnished a musical accompaniment



Southwestern's Dixieland Band delighted Builder students in an unexpected appearance in assembly. Members of the band are: *first row*: Marvin Bean, Bob Felts, Lloyd Miller, Homer Hudson, and *back row*: Cecil Brown, Tony Sinopoli, and Max Pennick

Assembly begins Saturday morning at 10:00 with the appearance of our well-liked and jovial student body prexy, Bill Cloud, who reads the various announcements and calls for others from students and faculty. These bulletins, both sober and farcical, are almost as important a part of the program as the assembly itself. The actual assemblies are presented by various school organizations, with several during the year contributed

by the faculty. The favorite resort of harassed organizations which seek frantically for a "good" assembly is the take-off on solemn college ceremonies, fairy-stories, or romances. Musical programs add a welcome variety. The gay atmosphere of Saturday assemblies gives to students and faculty alike a send-off for week-end relaxations.

# TO THE RIDICULOUS



At a downtown hall, decked out in fishnet and tropical fishes, Sigma-Delphi pledges Bill Cooke, Shirley Smoll, Hank Bonham, Anita Stitt, and Stratton Hermann celebrate their decision to join the society

The Sigma-Delphi and the Belle-Athens societies are the two literary societies on the campus. All students are eligible for membership in either society depending upon the society they are invited to join. The two societies have been in existence at Southwestern College for over half a century. The Sigma-Delphi and the Belle-Athens, which include the nucleus of the student body, have been influential in building a spirit of leadership and unity among the students. Throughout the year, they have provided many diversified programs and activities which once more made Southwestern reverberate with its prewar school spirit.

Doug Fulton, Athens president; Genny Jones, Belle president first semester; Nadine Means, Sigma president first semester; Velma Miskimen, Belle president second semester; Dorothy King, Sigma president second semester; Harold Grabill, Delphi president first semester; and Noel Wallace, Delphi president second semester, not pictured, led the way in reviving the societies





# SOCIETIES ENLIVENED

With a nautical theme, Sigma-Delphi lowered its gangplank and welcomed the old members and the new rushees aboard its ship. Rush week and all its gay festivities commenced with an exciting "Treasure Hunt," an inter-society program with Belle-Athenians at Richardson Hall, and "The Last Night Aboard" formal dance to climax the week.

Many will remember the all-over-town chase for the missing clue at the treasure hunt, the excellent music and talented performers at the program, and the elegant formal dance, all in navy theme.

Now the spotlight is focused upon the other society

which took its rushees back into the days of the "Gay Nineties." The first Belle-Athenian rush party was a hay-rack ride to Shepherd's Glen. A most appetizing picnic lunch was prepared by the Belles to feed the hungry multitude, after which Gennie Jones and Wesley Davis led in games and group singing. The second of the rush week activities, the inter-society program, proved quite successful and entertaining and light refreshments were enjoyed after the program in the Student Union. Then came the grand finale of the week for the Belle-Athenian rushees — the formal dance at the Student Union.

On the steps of Richardson Hall, Sigma-Delphi pledges suffer the last indignities. Harold Grabill tenderly escorts three pledges down the steps while Phyllis Kirkhuff, Dorothy Fay Ross and Margaret Dungan administer a revolting "facial" to the resigned freshmen.



# NEW LIFE . . .

The horrors of pledge week are not a dream but a reality — much too real to comfort the pledges! One hundred twenty-eight Sigma-Delphi pledges mournfully thought so. After the nightly devotions at the foot of the "seventy-seven," the pledges stood in tremulous fear as they awaited their ordeal. Learning the Alma Mater was child play but when it came to saying "strongylocentratusdrobackiensis" by memory it was time to throw up both hands and surrender. Finally, the night of judgment descended upon them and the kangaroo court judged the newcomers. The final test was given the pledges after the dismissal of the kangaroo court. "Yeou! That's me you're hitting!" That paddle line was like an impassable jungle from which you escaped with dear life. But, that wasn't all, there was a mad scramble in the rotunda for individual shoes; flour, water, lipstick, and limburger "facial"; and the painful hands and knees descent of the "seventy-seven" stimulated at intervals by sturdy paddles,

and then the cool, refreshing ice cream sandwich rewards. Sigma-Delphi pledges had proved themselves indomitable to adversity and worthy of full membership in the society.

Belle-Athenian pledges did not get away from it all either. Their ordeals were just as trying, consisting of an ascent of the "seventy-seven" which seemed like eternity, a paddle line and the judgment at the kangaroo court.

The pleasant and satisfying part of pledge week is always at the formal initiation of pledges. This very solemn occasion is taken seriously by every member of both societies. The echo of the president's voice as he questions and directs every new member will linger in their memories along with the reverent atmosphere that enveloped the occasion. At long last the rushees and the pledges have become true members of the Sigma-Delphi and the Belle-Athens societies.

With streamers looped gaily overhead, Belle-Athenians Morrison, Fulton, Kirk, Sinopoli, Abrahamson, Froman, Warwick, Gish, and Wakefield swing it at their rush dance

A Sigma-Delphi program features reader Billie Young, representative of the new talent which aided the progress of the society this year



# NEW TALENT

*Top:* At the punch bowl at the Belle-Athenian rush dance, Arluvene Grossman pours for Young, Chapman, Haney, Stocking, Stuber, Burns, and Kralicek

*Bottom:* The cast of the Belle-Athenian play, *first row:* Hill, Kirk, O'Hara, and *back row:* Hetzke, Froman, Fieser, Hunsinger, rehearse

The night was dark and wet and ghosts were on the loose at the Belle-Athenian Halloween party, October 31, at Richardson Hall where ghosts and skeletons performed and shivering guests were led through a spooky passage to games and refreshments.

With the coming of November, the spirit of Homecoming was accelerated with the contests for the best float. Adele Gaudet and her beautiful purple and white skirt propped up on a jeep won first place for the Sigma-Delphi in the float contest. The Sigma-Delphi sponsored an all school dance on Thanksgiving Day.

Both societies enjoyed well-planned Christmas parties in December. To aid the social life on the campus, both societies participated in sponsoring "Open-Houses." The inter-society one-act play contest was presented in April. The annual presentation of the "Fakelty" by the Sigma-Delphi met with everyone's delight. Intramural basketball saw active Delphi and Athen participation.

With increasing spirit of sportsmanship, loyalty, and friendly cooperation between the societies, the year, 1947, is a year marked as the most successful and worthwhile since Pearl Harbor.



At the basketball games, pep club members strive to promote pep. On the first row are seen Jinx Janes King and Young, Pi Ep Stansifer, and K.K. McNew. Second row: Jinx Janes Glaser, Allen, Land, and Miller, K.K.'s Henkle, Matthews, Roby and Owen. Third row: Jinx Janes Kirkwood and Clawson, K.K.'s Beard, Mulligan, Chapman, Flower and Fulton, Kappa Rhos Smith, Orendorff and Aley. Fourth row: K.K.'s Morton, Beatry and Gaudet, Kappa Rhos Ruefle, Grabill, Pruitt, Scott and Hanlen. Fifth row: K.K.'s Nix, Scholfield and Lois Samuelson, and Kappa Rho Everett Samuelson. Looking at the camera farther back is Pi Ep Majors and behind him laughing is Kappa Rho Conover.



## RALLIES — YELLS

Leading figures in the pep clubs are their presidents. Janet Allen was Jinx Jane prexy first semester, Bette Jones K.K. president second semester, Jack Smith Kappa Rho leader both semesters, Mary Lois Fulton K.K. prexy first semester, and Mary Marie Glaser, second semester president for Jinx Janes. Pi Ep presidents were Keith Moore, first semester, and Wayne Thorne, second semester







The Kappa Rhos combined Christmas, football championship, and rush week for an excuse for a formal dance. The camera catches the Samuelsons, Felts, Aley, Stitt, Jones, and the Stanleys, the Robinsons, Hunter, Pruitt, Bettis, Grabill, Orendorff, and Bartholow

Part of the Southwestern tradition is the pep clubs — four small groups whose function is to promote pep and engender enthusiasm among the student body. The clubs also have a social program and sponsor school-wide projects. Meeting once a week on Monday evening at 6:30, they are kept busy throughout the year planning pep stunts, assemblies, rush week, and other parties.

In the spring of 1946, Kappa Rho, men's pep club which had become extinct during the war, was revived to complete the circle of pep clubs, Pi Epsilon Pi, also for men, and Jinx Janes and K.K.'s, the girls' clubs. At the games and assemblies, their uniforms are conspicuous — black suits and overseas caps with white braid for the K.K.'s, purple skirts and white jackets for the Jinx Janes, and emblem sweaters for the Kappa Rhos and the Pi Eps.

In September K.K.'s and Kappa Rhos joined forces to sponsor an all-school dance in the gym. Fall parties included a Kappa Rho hayrack ride and a Jinx Jane Halloween party.

The Pi Eps journeyed to Pittsburg in November to inoculate some Southwestern spirit into the atmosphere and although we lost the game by one point, the pep produced by the Pi Ep band and cheers astounded the Pittsburg students.

## — SONGS

K.K.'s Beatty, Chapman, Jones, McNew, Owen, Kiley, Mease, Chapman, Samuelson, Nix, Fulton, Bell, Harrold and Roby add their voices to the basketball season pep



Pi Ep pledges Garnand, Webster, Burns, and Smith display their leg art in the front row at assembly



# PEP CLUBS BOOST

*Top:* K.K.'s and their dates at their paddle dance, where Moonmist was the theme. Sue Kirk and Bill Laggren, Jane Phillippe and Kent Frandsen, Margaret Bartholow and Dick Conover, and Lois and "Sammy" Samuelson, seem to be having a good time

*Bottom:* Kappa Rhos add their own particular brand of humor to the Homecoming parade. Bill Stanley supports banner, Stuber and Samuelson ride, and Bill Gray tags along behind



Homecoming Day was a busy one for the clubs. Pi Eps won second place and Jinx Janes pulled into third in the float contest. K.K.'s and Kappa Rhos each gave a dinner for their returned members, and the Jinx Janes held a breakfast to honor their grads and former students.

Immediately after Homecoming came rush week for the girls. The Jinx Janes with their theme of comic-strip characters and jig-saw puzzle rush invitations competed with the K.K.'s, who presented each of their rushees with a K.K. scrapbook. K.K.'s rushees were swept off their feet by a whirlwind series of rush activities, a slumber party, a buffet supper, and a Kiss and Tell dance.

Events on the Jinx Jane calendar included a sing around a campfire on S Hill, followed by a slumber party, a hamburger fry, and a dance.

Later in November, the boys held their rush week, which for the Pi Eps consisted of a stag, a hamburger fry, and a formal dance. Kappa Rho rush week included a stag and a formal dinner dance.

K.K., Kappa Rho, and Pi Ep informal initiations were held in December. With Pi Eps appearing as Esquire calendar girls, Kappa Rhos carrying fishing poles and fish, and K.K.'s assigned as special aides and counsellors to each professor, confusion and merriment were rampant on the campus. K.K. initiation was concluded downtown on a Saturday night with pledges masquerading as babies, morons, fish hawkers, and manicurists. After Christmas Jinx Jane pledges attended school masked as purple cats and took over Main Street on Saturday night, directing traffic against the lights, preaching on the street corner, and searching for a husband.

# TEAM

In January new members of K.K. gave a paddle dance for old members. Kappa Rho and Pi Ep each entered a team in the intramural basketball tournament. Pi Ep won the championship in its league and also played a few games with teams from neighboring towns.

All four clubs waged enthusiastic battles for their candidates in the Moundbuilder Queen campaign. After three days of intensive advertising, climaxed by an assembly where stunts and speeches urged each candidate, Leona Hart, Jinx Jane candidate was finally voted in as Moundbuilder Queen.

Spring activities of the clubs included K.K., Kappa Rho, and Jinx Jane dances. At the end of the year each group held a formal event to conclude its year of busy activity.

Sponsors of the groups were Miss Lillian Cloud, K.K.'s; Miss Helen Graham, Jinx Janes; Prof. Levi O. Dees, Kappa Rho; and Asher Kantz, Pi Ep.

All four clubs joined in raising the level of Builder pep at the games, sitting together and yelling as groups. They took turns punching tickets and ushering at both football and basketball events. A big addition to the enthusiasm on the hill, pep clubs had a successful year in their own activities and fostering the school's.



"Gather round, all ye sinners, and repent! The day of Judgment is at hand." Betty Lou Eckl, Jinx Jane pledge, exhorts the Saturday night crowd in downtown Winfield during initiation

The Pi Ep band, composed of Hodges, Jones, Cloud, W. Wright, Thorne, Brown, B. Wright, Boone, Smith, and Cook, play tunes to attract attention of students while Majors holds a sign, which urges everyone to vote for Freda, "your only Valentine."



Jinx Janes Webb, King, Templin, Mossman, Jones, Hunter, Hart, Dungan, Black, Allen, Murray, Clawson, and Kirkwood yell for the team in the hall before assembly







At the Christmas party for under-privileged children, Santa Claus hands out presents while Chuck Ramsdale, Velma King, and Barbara Brown look on

# EMPHASIS

Since religious organizations command the interest of the entire school, numerous clubs and activities on and off the campus with this emphasis enjoy large attendance throughout the school year. Promoting Christian brotherhood and good will among Southwestern College students of different races and religious beliefs, these organizations offer fun, fellowship, and serious worship in a standing invitation to any and all students who are interested.

Using as their theme, "Christian, Campus, Community, and Civilization," the Student Christian Association has sponsored the Big and Little Sister project at the beginning of the school year, a watermelon feed and snake dance, a "sing" on the "77" steps, a Christmas party for under-privileged children, and has had charge of the concession stand at football and basketball games. They climaxed their year's projects with a week of sunrise pre-Easter services.

At the regular Friday morning S.C.A. meeting, *first row:* Ross, Davis, Walker, Bettis; *second row:* Boman, Reighley, Shirley, Reazin, Hetzke; *third row:* Kuehn, Gillig, Paris, Miller, Humbert; *fourth row:* Bradbury, King, C. Ramsdale, Steffen, Starkey; *fifth row:* Patterson, Weathered, Mettling, Feaster, Rising, Wilcox; *back row:* J. Ramsdale, Gish, Hoag, Weber are included in a group picture





# ON RELIGION

First semester officers in S.C.A. were Velma Miskimen and Wesley Davis, co-chairmen; Lois Mae Miller and Sam Boman, program co-chairmen; and June Winchester, secretary-treasurer. Second semester Wesley Davis and Dorothy Snare were co-chairmen; Sam Boman and Gladys Mizuno, program co-chairmen; and Leonard Elliott, secretary-treasurer. Sponsors are Dr. W. N. Grandy and Miss Eleanor Hoag.

Christian Service League, promoting a deeper insight into religious activities leading to life service, its phases, and needs, has sixteen members. The president is Ralph Jones; vice-president, Dorothy Snare; social chairman, Donald O'Hara; secretary-treasurer, Bob Haage; and sponsor, first semester Mr. M. K. Snyder, second semester, Dr. W. N. Grandy.

P. K. Club members are born, not made! Only "preachers' kids" are eligible. The fifty members selected Dorothy Snare as president the first semester. At Christmas the club furnished gifts for the Lutheran Orphanage here in Winfield and for under-privileged children. Second semester Bob Jones was president. The group presented a hilarious Children's Day program in assembly, with individual numbers by the "children."

*Top:* Christian Service League members indulge in light refreshments at a Christmas party. Rymph, Kralicek, Haage, Williford, O'Hara, Dorothy Snare, Jones, Doris Snare, Snyder



*Bottom:* A part of P.K. Club's large membership includes: *First row:* Nossaman, Allison, Coppedge, C. Jones, R. Templin, Burns, Green, Helen West, Allen. *Second row:* Orendorff, W. Messer, Owen, Dorothy Snare, Dungan, Doris Snare, Murray, Bradbury, Henry, Weigle. *Back row:* McGuire, R. Hickman, Thorne, C. Ramsdale, Knowles, L. Templin, M. Messer, Davis, Grandy, J. Ramsdale, Vasey, Hutton, B. Jones, Howard West, H. Hickman





Grace Methodist Church's choir is composed of: *first row:* Hetzke, Dungan, Fulton, Beard, Helen West, Miss Sellers, Coppedge, Murray, Doris Snare, Green, Wilson; *second row:* Unruh, Drake, E. Templin, Ross, King, Bray, G. Drake, R. Templin, Winchester, L. Baker, Kawakami; *third row:* V. Baker, Conrad, Peacock, Haage, Wiegand, J. Ramsdale, Paris, O'Hara, D. McGuire, C. Ramsdale, Howard West, Parker, Nix, Dorothy Snare. In foreground are the church pastor, Rev. Lester Templin, and the choir director, Mrs. Katherine McGuire



Members of the choir of the First Methodist Church are: *First row:* Groves, Gross, Miskimen, Eckl, D. Mossman, Steinberg, Leavel, Frey, Hainline, Mitchell. *Second row:* O'Neal, Mizuno, Waldron, Fuller, Frey, Applegate, Kirkwood, Yoder, C. Mossman, C. Stanley, Bartholow, V. Rausch. *Back row:* Brown, O'Neal, Frey, Grove, Garnand, W. Stanley, Elliott, Congdon, Cate, Dungan, D. Rausch, Servis, Hodges

# SPECIALIZATION

Southwestern students join in the activities of the churches of Winfield, and especially in the two Methodist churches, First and Grace. Many students who like to sing belong to one of the church choirs. Grover Brown directed the choir at First Church while Prof. Creston Klingman was incapacitated, and Katherine McGuire directed the Grace Church choir.

The Methodist Youth Fellowship, youth division of Grace Methodist Church, meets every Sunday evening

for programs of worship and fellowship and to plan social events. Using "Christ Above All" as their motto, some 60 active members have completed such projects as redecoration of their meeting room, distribution of Thanksgiving baskets to the poor, sponsoring Christmas caroling, a box supper, and a "ghost walk," and sending a heifer to Europe. Officers of MYF are George Paris, president; Gladys Morton, program chairman; Dick Garnand, co-program chairman; Mary Lois Fulton, treasurer; and Donald O'Hara, secretary.



The Grace Church Methodist Youth Fellowship meets in their newly decorated room. LEFT SIDE—first row: Paris; second row: Fulton, Smith; third row: Roby, Morton, L. Baker, Haage; fourth row: R. Holmes, Denny, Howey, Unruh; fifth row: Priddy, Rowland, Downing, Basore; sixth row: Gillig, Ross, Kuehn, F. Paris; back row: Snare, Walker, Williford, Hetzke. RIGHT SIDE—first row: Garnand, Lear; second row: L. Holmes, Coppedge, Starkey; third row: McIrvine, Means, Dungan; fourth row: Wiegand, V. Baker, Rymph, Elliott; fifth row: Brown, Humbert, Templin; back row: Ramsdale, Clark, Conrad

Emma Wilson Guild is a missionary interest group open to all girls with a membership this year of about 80. The special project was the collection of music text books to be sent to a school in China. Officers are Genny Jones, president; Rosemary Templin, vice-presi-

dent; Gladys Morton, secretary; and Phyllis Walker, treasurer.

These religious groups both on and off the campus aid Southwestern in supplying spiritual guidance and Christian brotherhood to the students who come here for an education for life.

# IN YOUTH

Emma Wilson Guild members are, first row: Shrauner, Powell, Mrs. Poundstone, Stocking, Murray; second row: Fulton, Walker, Oda, Land, Hetzke, Bettis; back row: Warwick, Winchester, Robinson, Fieser, Raup, Snare, Templin, Ross, McClaren

More from the Emma Wilson Guild are, first row: Bray, Jones, Mrs. Templin, Bonnell, Mizuno; second row: Kirkhuff, Baker, Osterhout, Kuehn, Gillig, McIrvine; back row: Gross, Miskimen, Morrison, Kirk, Baird, Reazin, Coppedge, Priddy







The A Cappella Choir's sixty-one members are, *first row*: Kirkwood, Beard, Flower, Gross, Fulton, G. Jones, K. McGuire, Eckl, Oda, Nix, V. Baker, Inline, Wilson, Owen, Henry, Bell, L. Baker, Glaser; *second row*: Miskimen, Bray, Hunsinger, Mossman, Priddy, Kiley, Kutz, Dungan, Harrold, Raup, Mans, Hunter, Templin, King, Bartholow, Miller, Stanley; *third row*: Hodges, Conrad, Peacock, Paris, Klaver, O'Hara, Dees, Moore, Elliott, White, Robs, Davis, Nix; *back row*: Phillips, J. Ramsdale, C. Ramsdale, S. Brown, D. McGuire, Wright, Stanley, Pruitt, G. Brown, R. Jones, Mettling, Wade

# OUR DREAMS ARE

This song might well be the theme song of the sixty-one members of the A Cappella Choir. Under the direction of Professor Levi O. Dees, the choir has experienced a busy but enjoyable year.

The first concert was the annual Homecoming broadcast from Radio Station KFH at Wichita. Assisted by the men's quartet, "The Chordbuilders," the choir presented a half-hour of music and sent the strains of "Beautiful Savior" to Builders throughout a wide area.

The annual Christmas Vespers was the next public appearance of the purple-robed singers. Here they presented an hour of Yuletide carols and other music.

At the beginning of the second semester, the choir progressed satisfactorily under the capable leadership of Grover Brown, student director, during Professor Dees' absence. At this time Mr. Ross O. Williams began working with the Winfield Choral Society on a

revival of their annual presentation of Mendelssohn's oratorio, "Elijah," which had lapsed for several years. The choir took a prominent part in this concert which was given in Stewart Field House the night of February 24 under the baton of Mr. Williams. Mr. Karl Moltmann, of the Fine Arts staff, served as tenor soloist.

Following the "Elijah," all efforts and attention turned to the choir trip, March 20 to 30. Ah, yes! Those memorable ten days of riding, singing, and eating. There are so many things to remember: Prof. and his ice cream, those horrible (!) paddle lines, the luxury of Speed's new buses, Mossman's magic fingers, those "hot" choir robes, "Angel" Mulligan's solo in "Beautiful Savior," those extra pounds that "latched on" because of all the good food given us, the team of Boone and Basore.



This year the evening programs were divided into three sections. During the first intermission Doris Mossman was heard in a piano solo, followed by a vocal number by Ralph Pruitt accompanied by Marjorie Henry. During the second intermission, the Chordbuilders sang a group of selected works from their repertoire. These were hard and gruelling days but never-to-be-forgotten!

The choir ended the year with their traditional concert on the Sunday evening preceding Commencement.

This year a chapel choir composed of fifteen members of the A Cappella Choir sang in the chapel services. These singers were under the direction of Karl Moltmann.

Officers of the A Cappella Choir this past year were:

Grover Brown .....	<i>President</i>
Wendell Hodges .....	<i>Vice-President</i>
Rosemary Templin .....	<i>Vice-President</i>
Marjorie Henry .....	<i>Secretary</i>
Velma King .....	<i>Robe Chairman</i>
Charles Ramsdale .....	<i>Robe Chairman</i>

# SET TO MUSIC

Southwestern College's A Cappella choir and orchestra formed the nucleus for the 450 voices and 60-piece orchestra which revived the "Elijah" in Winfield this



# ON PARADE

The band has advanced by huge strides, revived by the returning veterans and the large enrollment of new students. The organization marched in the Armistice Day Parade and colorfully added to Southwestern's Homecoming Parade. At several of the football games the band strutted onto the field and entertained the throng of students and alumni with their intricate formations. Under the baton of Creston Klingman the band gave of their music and pep during the basketball season at each cage game. Once again were heard the strains of "The Dipsy Doodle," "ye olde fight song of S.C." Led by Dave McGuire, student director,

"The Dipsy Doodle" experienced a rousing revival! Always in front of the marching band were seen Jake Rowland, drum-major, and June Kiley and Mary K. Hamilton, twirlers.

To end this year of activities, the band gave forth with the pompous strains of "Pomp and Circumstance" while the Queen of May and her attendants descended the 77 to the May Queen's Green for the annual May Fete. Attired in their uniforms of blue and white, the band has been a valuable aid to school spirit during this past year.

The band turns on a windy corner of Main Street in the gala Homecoming Day Parade. Band members were: Flutes—Janet Allen, Donna Jean Starkey; Oboes—Keith Moore, Arluvene Grossman; Bassoon—Barbara Brown; Clarinets—Bob Felts, Garth Peacock, Wanda Stiner, Lloyd Miller, Moselle Hainline, Beulah Dungey, Leonard Elliott, Rix Shanline, Jim Starkey, Anita Stitt, Lila Mae Holmes, Donna Belle Moore, Bonner Ruff, Marjorie Mulligan, Jim McPeck; Alto Saxophones—Elbert Winesburg, Stanley Love, Victor Wiegand; Tenor Saxophone—Donald Simonson; Baritone Saxophone—Homer Parker; Cornets—Janella Hill, Curtis Phillips, Grover Brown, William Matthews, Stewart Boone, Wayne Thorne, Dick Garnand, Norma Hunsinger, Tom Ward; French Horns—Tom Henderson, Marilyn Green, Alene Hunter, Mary K. Hamilton, Margaret Starkey, June Kiley, Joyce Henkle, Oneita Coppedge, Solon Hunt; Trombones—Homer Hudson, Wendell Hodges, David McGuire, Hank Starkey, Sid Brown, Bill Wright, LeRoy Young, Ralph Jones; Baritone Horns—Sue Kirk, Vernice Rausch, Marjorie Snyder; Sousaphones—Dean Young, Elmer Griffith, George Weber, Leonard Richardson; Snare Drums—Phyllis Walker, Leona Hart, Jake Rowland; Bass Drum—Corlie Sanders; Bell Lyra—Phyllis Stuber; Tympani—Vesta Faye Baker





Mr. Williams directs the orchestra in a spirited rehearsal for their formal concert. Orchestra members were: First Violins—Doris Mossman, Margaret Bartholow, George Hassard, Nedra McIrvin, Florence Paris, Margaret Hetzke, Burnley White; Second Violins—Virginia Nickels, Cloyce Stanley, Earl Cowd, Marilyn Froman, Harry Jacobs, Eteyl Blair; Violas—Wanda Stiner, Martha Stocking, Ruth Sullivan, Marjorie Mulligan; Violoncellos—Genevieve Jon Lois Wind, Katherine McGuire, Mary Lois Fulton, Carolyn Roby, Betty Wells; Double Bases—Elizabeth Hammer, Marvin Bean, Antonio Sinopoli, Jan Miller; Flute—Bertena Gray; Oboes—Keith Moore, Arluvene Grossman; Clarinets—Stanley Gould, Joann Miller, Garth Peacock; Bassoons—Barb Brown, James McPeck; Horns—Tom Henderson, Dale Smith, Marilyn Green, Joyce Henkle; Trumpets—Janella Hill, Grover Brown, William Matthev; Trombones—Homer Hudson, David McGuire, William Wright; Tympani—Vesta Faye Baker

The orchestra, directed by Prof. Ross O. Williams, has completed a year of varied activities. For the first time in the history of Southwestern College, the orchestra made a three-day tour, playing in schools and churches of the communities surrounding Winfield. Included on this program was a medley of Victor Herbert favorites which featured Cloyce Stanley and Grover Brown as vocal soloists, Wagner's "Rienza" Overture, and the Andante from Tschaikovsky's Sixth Symphony. For the Christmas Vespers, the string choir of the orchestra together with Prof. Arnold Blackburn at the organ played Corelli's Trio Sonata in F Major.

The revived annual performance of Mendelssohn's oratorio, "Elijah," was accompanied by a 60-piece orchestra whose nucleus was Southwestern's Little Symphony.

On May 4 the orchestra presented a formal concert. The program consisted of numbers featuring Mr. Blackburn, organist, and Oneita Coppedge, Doris Mossman, Miss Grace Sellers, and Mrs. Frances Wallingford, pianists, soloing in various pieces with the orchestra. This event closed a season of successful and enjoyable orchestra music. Officers this year included:

Keith Moore .....	<i>President</i>
Doris Mossman .....	<i>Secretary-Treasurer</i>
Marvin Bean .....	<i>Business Manager</i>
Elizabeth Hammer .....	<i>Librarian</i>
Burnley White .....	<i>Stage Manager</i>
Dave McGuire .....	<i>Equipment Manager</i>

# IN CONCERT



The string quintet, Bartholow, Nickels, Hammer, Wind and Stiner

Special groups from the music department contributed to Southwestern's harmony this year. The string quintet, drawn from orchestra members, is a group which has been newly organized this year. These instrumentalists have kept busy playing for teas, recitals, assemblies, and other formal programs. The "Williams String Folly," is looking toward as successful a year next year.

The ever-popular Chordbuilders male quartet made their final year an excellent one. Besides singing for political rallies, banquets, church services, programs, assemblies, and the choir trip, the Chordbuilders, assisted by Doris Mossman and Garth Peacock, were presented in formal concert on November 29. The position left vacant by Nick Wandmacher was capably filled by Hal Wilcox second semester. The musical pleasure and variety that these men and their accompanist, Doris Mossman, have given cannot soon be forgotten.

Alpha Mu, an organization for music students, began the year with a formal meeting at the home of Doris Mossman. The main activity of the group was the presentation of a program of musical numbers in assembly.

## WE WILL BRING

The Chordbuilders Male Quartet, Hodges, Brown, Wandmacher, and Robinson, at the recital they gave in December before Nick left for the East







Officers of Alpha Mu, organization for music students, this year were Sec. Baker, Progr. Chm. Henry, Pres. Hodges, Vice Pres. Stanley, Treas. Brown

The Girl's Trio again added to the choir trip program. Cinda Beard, Ann Bell, and Rosemary Templin formed harmonies with poise and skill. They were accompanied by Garth Peacock.

A new team was formed this year by Ralph Pruitt and Jo Owen. These silver-throated voices blended in many light operetta numbers, in which they were accompanied by Marjorie Henry.



Templin, Bell, and Beard composed the popular Southwestern girls' trio, with Peacock at the piano

# YOU MUSIC

The Organ Club, composed of organ students and local organists, meets monthly to discuss some current musical subject or listen to organists perform. This year's course of study was "Composers Other Than Bach and Handel and their Influence on Music Literature." Dr. Wente of St. John's College, aided by choral groups from the Lutheran school, Dr. Mildred Silver speaking on Albert Schweitzer, and Mrs. Arnold Blackburn in a discussion of early French organ music were the year's main features.

Organ Club had an active year and a large membership. *First row:* E. Smith, Reporter Peacock, L. Smith, Fox, Vice Pres. Gould. *Second row:* Dungan, L. Baker, Parker, Redie, Thomas, Sellers, Sec. Applegate, V. Baker. *Back row:* Pres. Mossman, Ross, Bray, Roby, Sponsor Blackburn, Coppedge, Everly, Myers, Grandy

A new combination, Owen and Pruitt were featured in several assembly programs this year and delighted Builder students with their harmony



# SOUND OF THE

Many college students are members of small clubs connected with the different departments of the college.

International Relations Club is part of a nationwide organization united in a movement for furthering international understanding and peace. The pro-

gram this year included lectures on "England in Wartime," "South America and Peru," "Mexican Life," and the delegation's report on the I.R.C. Convention.

Pi Gamma Mu is a national social science honor society which was founded at Southwestern by Dr. Leroy Allen. Members of the organization represent every field included in social science. Each spring upperclassmen of high caliber are invited to join and a dinner is held in their honor.

Pi Kappa Delta is a national organization for the outstanding students of debate, oratory, and forensics. This year teams went to the University of Oklahoma and the University of Nebraska for Pi Kappa Delta meets.

A genuine interest in literary matters is the only requisite to membership in the English Club which meets monthly in the Little Theatre for a program and tea. Discussions of literary subjects were the usual program and the group sponsored a creative writing contest and published "The Fledgling," a magazine composed of original work by Southwestern students.

Mrs. Howard Yoder explains a map of Latin America to International Relations Club members. *First row:* Pres. Adair, Sponsor MacGregor, Vice Pres. Grabill, Emura. *Second row:* Brown, Martin, Howell, Gomez, Dona Bettis was secretary and Sam Boman, treasurer

Pi Gamma Mu members included B. Cloud, Matthews, Hoag, Pres. Allen, Poundstone, L. Cloud, Mitchell, Vinsonhaler. Joe Buckles was vice president and Murrell K. Snyder, secretary-treasurer



Pi Kappa Delta officers were Sec. Gross, Vice Pres. Fikes, and Pres. Matthews. Margaret Chapman and Joe Buckles were also members



# GAVEL

The familiar announcement in assembly "Tea will be served," is a summons by President Etyl Blair to another meeting of Pi Sigma Gamma in Room 34 at North Hall. The Science Club, as it is commonly known, is an organization of scientifically interested students. Each week a paper relating to some phase of science is presented by a student, faculty member, or individual outside the school. This presentation is followed by an informal discussion and tea made from distilled water.

Gamma Omicron is a local organization for home economics majors and minors, whose purpose is to give training in poise and leadership. Members are chosen from the three upper classes on a scholarship basis. This year's main theme was the study of foreign cultures, featuring special speakers.

Mu chapter of Kappa Omicron Phi, National Honorary Professional Fraternity for home economics majors, chooses its members on the basis of scholarship, leadership, and character. The theme for the business meetings this year was "Careers in Home Economics," and the theme for the social meetings, "Training Home Economists." The alumnae members were entertained with a luncheon on Homecoming Day.



English Club members meet in the Little Theatre for a program. *First row:* Sponsor Silver, Graham, Vice Pres. Allen, Pres. Jones, Clark. *Second row:* Sandy, Sec.-Treas. Morton, Green, Samuelson, Hoag. *Third row:* Fledgling editor Collins, Wallace, Miller, Mitchell, Hutton, Dewell, Wade. *Back row:* Starkey, Martin, Kirk, Henkle

Members of Science Club meet in North Hall to hear a paper read. *First row:* Sec.-Treas. Hickman, Pres. Blair, White, Froman. *Second row:* Cloud, Wright, Ramsdale, D. Smith. *Back row:* Fry, J. Smith, Kantz, Hoag. Bill Wakefield was vice president

Members of the Mu chapter of Kappa Omicron Phi are, *first row:* Recording Sec. Walker; *back row:* Second Vice Pres. Glaser, Pres. Kirkhuff, Treas. Reazin, Vice Pres. Means, Corresponding Sec. Abrahamson. Miss Evers is the club sponsor

Gamma Omicron members are Winchester, Doris Snare, Treas. Dorothy Snare, Sponsor Hoag, Pres. Means, Robinson, Vice Pres. Kirkhuff, Reazin, Abrahamson, Clark, McClaren, Bonnell, Scholfield, Glaser, Walker. Alice Miller is secretary







Fall presentation of Campus Players, "The Man Who Came to Dinner," reaches the denouement when Mr. Whiteside's plans to thwart his secretary's romance are frustrated. Campus Players White, Johnson, Wandmacher, Cloud, Smith, and Chapman played the leading roles

## THE PLAY'S

Campus Players, the honorary dramatic organization of Southwestern — has in 1946 and 1947 maintained its 25-year old record of presenting good drama to its enthusiastic audiences. This group with Miss Helen Graham as director and mentor each year presents two plays, one the night before Homecoming and the second during Commencement week, after the May Fete. For the 1946 Homecoming the group presented Kaufman and Hart's hit play, *The Man Who Came to Dinner*. Starring was Nick Wandmacher, veteran Campus Player, in his final role at S. C. as Sheridan Whiteside, famous author and raconteur. Supplying the love interest were Margaret Chapman, his secretary, and Jack

Smith as the local newspaper editor. Bill Cloud played the citizen at whose home Mr. Whiteside had broken his hip. DeLores Johnson was the nurse, and Burnley White, the Hollywood character who comes to visit Mr. Whiteside. Also featured were graduate Campus Players, Genevieve Burt and Rod Brown. Others, not members of the organization, who played minor roles, were Helen Dewell, Keith Greeson, Marilyn McNew, Tim Aley, Joanne Dowler, Betty Dozer, Billie Young, Ralph Smith, Sue Kirk, Donald Wade, Bob Raynes, Charles Warner, Richard Jones, Elden Schroeder, Howard Hickman, J. C. Fikes, Marvin Ross, Jim Basore, John Patterson and Willard Wright.



Campus Players are chosen for their histrionic ability and suitability of the actor's talents to the needs of the group. Campus Players operate with no thought of profit and are entirely self-supporting; but they do strive with each production to add something of real value to the stage equipment and costumes.

On stage these members simulate personalities ranging from a gifted and cynical radio commentator to a repressed and inhibited Bostonian. But off-stage the role is dropped and each actor becomes an every-day "good Joe" — a good troupier at all times.



Campus Players Bell, White, Cloud, and Aley strike an attitude as they rehearse in Miss Graham's Little Theatre. Ann and Tim are the newest members of the group

During the past school year, the members of the Campus Players have been most talented and cooperative and as some of them leave, their places will be filled by other students who are aiming their hopes and labors toward the coveted honor. For membership in Campus Players is one of the most sought-after achievements on the campus.

# THE THING

In the Homecoming Play, "The Man Who Came to Dinner," the confusion is increased when Mr. Whiteside prepares to talk over the radio. *Standing:* Johnson, Smith, Kirk, Cloud, Dewell, McNew, Greeson, and Smith. Fikes adjusts the microphone. *Seated:* Ross, Chapman, Wandmacher, and Burt

The household is distracted and Sheridan Whiteside is amused when his Hollywood friends come to visit him. *Standing:* Young, Dozer, Hickman, Dewell, Aley, Dowler, Schroeder, Wright, Jones, Raynes, and Warner. *Seated:* White, Wandmacher, and Wade



# DEADLINES AND

Outlets for journalistic talent and workshops in which future writers learn by "the hard way," are Southwestern's two student publications, the *Collegian* and the *Moundbuilder*.

The *Collegian*, a monthly newspaper eagerly awaited by the students, holds the distinction of having been nine times All-American and last year received a Pace-maker award. Now in its 52nd year, the *Collegian* has

this year, maintained its high standards, combining news stories, features, and editorials into a modern and interesting newspaper. Noel K. Wallace, editor; Rosemary Templin, associate editor; Lillian Clark and Keith Greeson, business managers; and Miss Margaret Miller, faculty adviser, through their hard work have combined the talents of the other members of the staff into a highly successful newspaper.



Editor Allen, business manager Majors, and photographer Winesburg laugh at a candid shot taken on the campus



Women's sports editor Shrauner, adviser Miller, circulation manager Moore, associate editor Templin, and editor Wallace spent long hours in the *Collegian* office before each issue

# OPY

The *Collegian's* staff included George Weber, photographer; Lowell Gish, assistant editor; Perry Moore, circulation manager; Mildred Shrauner, women's sports editor; Sid Brown, men's sports editor; and Margaret Dungan, Corlie Sanders, Jack Smith, June Kiley, Melvin Conrad, Mary Williford, Margaret Starkey, Ralph Smith, John Boman, Wesley Davis, Earl Immell, Gloria Land, Genny Jones, Kathryn Smith, Betty Rymph, Rosella Messer, Dorothy Moore, Shirley Anderson, James Howell, Frank Balke, Jean Johnson, Bob Hill, Eldon Reid, Elmer Tingle, Dorothy Faye Ross, and Harold Carrell, reporters.

The college annual, the *Moundbuilder*, endeavored to present to the students a record of the activities and events of this year at Southwestern in an integrated whole. Encountering obstacles of inexperience and unavoidable delays, the staff has worked together throughout the year to see their efforts achieve the final goal — publication. Elbert Winesburg took the pictures, J. R. Majors succeeding Wes Davis struggled to keep within the budget, and



Sports editor Brown, photographer Weber, business manager Clark, and assistant editor Gish discuss some of the problems involved in publication of the *Collegian*

Janet Allen tried to coordinate pictures, copy, and the limitations of space, while Mrs. Sue Jean Covacevich advised. Other members of the staff were George Weber, assistant photographer; Ruth Murray, faculty editor; Sid Brown, sports editor; and Gladys Mizuno, Mary Williford, Mary Jean Telfer, Sue Kirk, Barbara Brown, Stanley Abel, Lois Mae Miller, Marjorie Henry, Adele Gaudet, Violet Beatty, Don Matkin, Wanda Shirley, Corlie Sanders, and Medrith Robinson.

Members of the *Moundbuilder* staff Robinson, Kirk, Mizuno, Telfer, and Sanders as they work over last-minute details

Weber, S. Brown, Murray, B. Brown, Henry, Beatty, and Abel select pictures to be used in the *Moundbuilder*





# RESOLVED . . . .



Debaters Ekam, Watson, S. Anderson, Barnett, B. Anderson, and Wheeler discuss the debate question in one of their class periods

Southwestern's Forensic Force is an outstanding group who look backward and forward to a record of national debate championships. This year the course of their activities was unexpectedly disrupted by the illness of their coach, Dr. Leroy Allen. Mr. M. K. Snyder directed for a short time first semester and second semester the job was taken over by Mrs. Wilda Matthews.

Besides the regular classes of this group, they attend many meets and conferences widely scattered over the United States. Their first was a speech conference at Oklahoma University at Norman where Sid Brown, Gene Adair, Margaret Chapman, Wilda Matthews, and Dr. Allen participated. In a contest meet at Ada, Oklahoma, first place in the women's division went to Margaret Chapman and Wilda Matthews.

Other trips made by the group which includes Barbara Barnett, Shirley Anderson, Bryce Anderson, Ilene Watson, Gerald Wheeler and Don Wade, were to Drury College, Springfield, Missouri; Baylor University at Waco, Texas; Bethel College at Newton; College of Emporia at Emporia; the University of Nebraska at Lincoln, and a tournament at St. John's College here in Winfield.

Debater Chapman argues her case while Colleague Matthews prepares notes for her next rebuttal







Members of Pi Sig are, *first row*: Balke, Palmer, Bland, Morris; *second row*: Manatowa, Basore, Sidener, Foster, Hinshaw, Spigarelli; *back row*: Vann, Hicks, Tucker, Swafford, McCoy

## LAURELS AND LINIMENT

Pi Sigma Phi, or "Pi Sig" as it is generally known, is the campus organization of lettermen. In 1923 the need for a compact and active organization among Southwestern College athletes was recognized, and the old S club was revamped into the honorary fraternity, Pi Sigma Phi. The objectives of the founders of the organization were to promote high moral and scholarship standards among athletes, to maintain the code of sportsmanship always characterizing Builder teams, and to preserve the place of athletics at Southwestern. Membership is limited to those men who have earned letters in some major sport; football, basketball, track, or tennis. The letters are awarded to the men who have participated in a specified number of games or earned a specified number of points.

Included in its activities are two events which stand out above all others. The first is the informal initiation of new members who have won their "S." Their admittance is anxiously awaited by the members — and dreaded by the pledges. This initiation has the distinction of being the most difficult on the hill.

The second event is the annual spring banquet for members, pledges, and their guests. With its elaborate favors and decorations, this formal affair is one of the most popular of the spring banquets — for the lucky ones of the fairer sex also.

The officers for this year are Jack Morris, president; Olin Tucker, vice-president; Martin Sidener, secretary-treasurer; and John Swafford, committee chairman.



The Football Squad. *First row:* Lightfoot, G. George, D. Kahler, Bonham, Keeney, C. Kahler, White. *Second row:* Swafford, Sidener, Aitson, Manatowa, Spigarelli, Smith, Robinson, Palmer. *Third row:* Kurinsky, Versnel, DuBell, Ogbourne, J. George, Hughes. *Fourth row:* Raynes, Richardson, Gish, Howell, Justice, Blake, J. Roberts, McAlister. *Fifth row:* Hickman, Spoon, Pietkiewicz, Vann, Ruelle, Armstrong. *Back row:* Nenninger, Gattas, Kerns, B. Roberts, Hollandsworth, Ross, Jackson

## THEY COVERED THEMSELVES

Joe Manatowa, Builder Indian star, comes back to earth after plunging through the Washburn line for a short gain on Homecoming Day. Among Southwestern players Ruelle, No. 36, rests on the turf at the right; Swafford, No. 23, and Versnel, No. 43, try to join the dogpile; Robinson (with noseguard) looks on, and Pietkiewicz, No. 33, reclines at the left



With Arthur D. Kahler, new Southwestern Director of Athletics at the helm and Fred Dittman as assistant, the Mound-builders resumed football competition after a three-year war-time break. Under Coaches Kahler and Dittman, newly arrived (via military service) from Dickinson College, Pa., where Kahler coached and Dittman starred as grid center, the Builders annexed their first Central conference grid championship in history. After fifteen unsuccessful CIAC pigskin campaigns since 1928 the Purple finished in the top spot with four victories and a single defeat. An identical record was made against non-conference foes and a team generally regarded as a nonentity in pre-season forecasts was brought to a gridiron title.

After a month of intensive practice the Builders traveled to Baldwin Sept. 27 for a successful 25-0 inaugural of the 1947 season at the expense of the Baker U. Wildcats. Bo Spoon, ace broken-field runner and pass-reception artist, scored three touchdowns, two of them on heaves from Quarterback Joe Vann.

A week later the Fort Hays Tigers emerged from their lair to engage S. C. at Winfield — only to scamper home under the chastisement of a 12-0 licking. In this initial conference victory Swafford streaked 83 yards with an intercepted pass for one of the tallies.



Franny Ruefle, S.C.'s left end, gets a bear hug from an Emporia opponent, after racing into the clear on an end-around play

#### 1946 FOOTBALL SEASON CONFERENCE GAMES

S.C. 12.....	Fort Hays State.....	0
S.C. 6.....	Pittsburg .....	7
S.C. 7.....	St. Benedict's .....	4
S.C. 14.....	Washburn .....	0
S.C. 33.....	Emporia State .....	20

#### NON-CONFERENCE GAMES

S.C. 25.....	Baker U. ....	0
S.C. 0.....	Weatherford .....	33
S.C. 13.....	Edmond .....	0
S.C. 13.....	Alva .....	6
S.C. 19.....	College of Emporia.....	6

## WITH GLORY

Arthur D. Kahler, head football coach and director of athletics, talks over strategy for the Homecoming Day match against Washburn with game co-captains, Bob Robinson (center right) and John Swafford (center left), and Assistant Coach Fred Dittman. S.C. handed the Ichabods their only conference setback that day, high point of a successful season







Dan Kahler leaps high into the air to receive a touchdown pass in the Homecoming game against Washburn



Fullback Bo Spoon strides into the end zone for a Builder touchdown against Washburn just 3½ minutes after the game began

"Big John" Versnel and "Turk" Gattas, the tallest and the shortest men on the squad, demonstrate that "it all depends on how you look at it."



The low point of the Purple season was reached Oct. 11, when the team was crushed 33-0 by Southwestern Tech at Weatherford, Oklahoma. Southwestern was back in the victory column a week later by romping on their second Sooner opponent, the Central Teachers of Edmond, Okla., 13-0. In the play of the season Spoon, Dan Kahler, and Swafford teamed to race 74 yards for one six pointer on Spoon's 18 yard dash through the center of the line and two laterals.

Pittsburg nearly extinguished S.C.'s CIAC title hopes on Oct. 25 at Pittsburg by handing out a 7-6 setback.

It was then that the Builders came to life. In a contest featured by a touchdown via a "sleeper" pass from Manatowa to diminutive "Peanuts" Aitson, the Northwestern Rangers of Alva, Okla., fell Nov. 1 at Winfield 13-6.



# THE GRID

An unidentified Builder pulls Bill Litchfield, Emporia's all CIAC back, to the ground with a shoestring tackle. Joe Vann hovers near, and Franny Ruefle, No. 36, and Buzz Oglbourne, No. 50, are charging onto the scene



All eyes follow the pigskin through its arc above the goal posts, as another Purple extra point is counted against Emporia State in the Thanksgiving Day rout of the Hornets



Another conference victory was the reward for braving a rainstorm at Atchison Nov. 9. Joe Vann's spectacular punting highlighted the 7-4 defeat of the St. Benedict Ravens on a water-soaked field.

By virtue of a smashing 14-0 win over the highly-touted Washburn Ichabods on Nov. 16 the Purple eleven thrust itself squarely in position for the CIAC championship. A capacity Homecoming throng watched Joe Vann pass to Bo Spoon for six points early in the first period and Joe Manatowa flip a short pass to Dan Kahler in the end zone for the final tally late in the fourth.

The College of Emporia was no match for the Builders Nov. 23 at Emporia as the Presbyterians bowed 19-6.

Clinching the title remained for Thanksgiving Day when the Purple overpowered Emporia State 33-20 before the largest crowd of the season. Spoon with three touchdowns and Manatowa and Con Kahler with one each accounted for the S. C. scores.

The collegiate grid careers of five seniors drew to a close with this contest: Vernon "Peanuts" Aitson, Joe Manatowa, Bob Robinson, Jack Smith, and John Spigarelli.

Several Purple stars gained berths on the all-conference teams. Bob Robinson, tackle, and Joe Vann, quarterback, merited positions on the first eleven; Bo Spoon and Joe Manatowa were placed in the second team backfield, and honorable mention was given to Ruefle and Dan Kahler, ends; Versnel, tackle; Spigarelli and Armstrong, guards; Nenninger, center; and Swafford, back.

Joe Manatowa and Bob Robinson, S.C.'s two representatives to the Kansas All-Stars, gave excellent accounts of themselves, although Kansas was defeated 10-0 by the Missouri All-Stars in this first Moka Bowl game Dec. 8 at Kansas City. Fullback Manatowa spearheaded two nearly-successful touchdown drives; and Robbie was rated as one of the top linemen in the fray.



The squad lines up for their picture. First row: C. Kahler, D. Kahler, Balke, Burnett, Burns. Second row: White, Wright, Medley, Martin, Sidener. Back row: Coach Bell, Wyckoff, Webster, Basore, McAlister

# REBOUNDS AND FREE

## 1946-47 BASKETBALL SEASON

### CONFERENCE GAMES

S.C.....	50	Fort Hays State .....	52
S.C.....	42	Emporia State .....	54
S.C.....	44	Fort Hays State .....	57
S.C.....	50	St. Benedict's .....	54
S.C.....	41	Washburn .....	45
S.C.....	44	Pittsburg .....	47
S.C.....	36	St. Benedict's .....	53
S.C.....	38	Pittsburg (overtime) .....	37
S.C.....	39	Emporia State .....	51
S.C.....	39	Washburn .....	42

### NON-CONFERENCE GAMES

S.C.....	52	Friends U. ....	21
S.C.....	30	Bethany .....	47
S.C.....	39	Ottawa U. ....	26
S.C.....	52	Tulsa U. ....	56
S.C.....	47	University of Mexico .....	25
S.C.....	43	Wichita U. (overtime) .....	41
S.C.....	49	Bethel .....	56
S.C.....	64	College of Emporia .....	57
S.C.....	38	Phillips U. ....	57
S.C.....	40	Bethel .....	34
S.C.....	60	Ottawa U. ....	52
S.C.....	52	Friends U. ....	55
S.C.....	43	Tulsa U. ....	50
S.C.....	53	College of Emporia .....	44
S.C.....	41	Wichita U. ....	31
S.C.....	55	Northwestern Teachers, Alva, Ok.....	68

1161

1070

Balke unleashes his famous one-handed shot against Emporia State here Jan. 24, as he tributes 17 points to the losing cause. The '46-'47 champion Hornets won this one 5



In this initial postwar runoff of a "regular" Central conference basketball race Southwestern finished in the cellar — for the first time since 1932 and for the second time since the loop's inception in 1927. Outside the conference the Moundbuilders were practically invincible. Although they wound up CIAC play with two wins and eight losses, the overall season's record was a creditable one with 15 victories out of 26 contests played.

Practice began just three weeks before the Builders started throwing basketballs at the hoop for keeps and Leo C. Bell arrived to take over the reins as cage coach two days before the season's opener.

Bell, assistant to Hank Iba at Oklahoma A & M this fall and a member of the Aggies' 1946 NCAA championship basketball squad, began to build a team around Hank Balke, senior forward, and Dan Kahler, freshman center. Eight other men were inserted in the Builder starting lineup at various times during the season. Eventually, Marty Sidener and Marvin Webster filled two of the starting berths, but the fifth position remained wide open up to the last.

The opening week at Stewart gymnasium was a busy one. Friends U. fell 52-21 on Dec. 16. Bethany U. gave the Purple a first taste of defeat 47-30 a night later; then Dec. 18 Ottawa was halted 39-26 and Tulsa U. met a similar fate 52-36 the next night.



Marvin Webster, No. 16, speedy Builder forward jumps with Foster of Emporia State, while Jim Basore, No. 4, eyes the ball from the background

# THROWS

Ted McAlister, No. 10, Builder guard, races in from side for a try at basket. Webster, No. 16, Sidener, and D. Kahler, No. 7, are huddled with rebounders



Marty Sidener leaps into the air for a characteristic shot against Emporia State. Dan Kahler crouches behind Meredith Litchfield, No. 41, of Emporia







Cheerleader Stansifer (standing at right) waves his approval and the crowd cheers as the Builder basketballers tally two points

Dan Kahler tries to hook one in from the left side against Hays. Webster waits expectantly in the foreground



# BUILDERS

After the holidays a small, but determined, quintet from the University of Mexico proved no match for its taller northern neighbors, bowing 47-25.

Conference play began with a tilt at Hays against the Fort Hays Tigers Jan. 10. An up-and-down team, the Tigers were up just high enough to nip the Builders 52-50 that night. Next Wichita U. was subdued 43-41 at the Shocker-city in an overtime thriller. Hank Balke became game hero, when he connected with a basket and two free throws in the extra session. To conclude this road trip during semester exam week, S.C. rolled over College of Emporia 64-37 and Bethel 49-36.

The mighty Emporia State Hornets came to town the following week and served notice of their conference championship intentions by overpowering the Builders 54-42. Four nights later the Hays Tigers were tamed here 44-37 as Dan Kahler broke loose in a scoring fury to amass 21 points. St. Benedict's pushed the Purple into the Central cellar from which they never emerged, by virtue of a 34-30 triumph here that same week.

Bethel was turned back 40-34, after which the Builders left for a swing to the north. Balke netted 23 points in the scorefest against Ottawa U., a 60-52 Builder victory; Washburn barely squeezed past S.C. 45-41 in a conference tilt a night later; and Friends U. was no match for the S.C. cagers, going down 52-33 at Wichita.

At Stewart gymnasium Feb. 11 the Gorillas of Pittsburg overcame a Builder lead midway in the second half to hand out a 47-44 defeat.



Away from home, with Dan Kahler on the sidelines nursing a back injury, the jinx over non-conference foes was broken by Tulsa U. 50-43. St. Benedict's showed no hospitality at Atchison, winning 53-36; Hank Balke's nineteen points and Marty Sidener's closing basket were big factors in the 38-37 victory at Pittsburg in an overtime period; and the newly-crowned CIAC champs, Emporia State, walked away with a 51-39 win the following night.

The Builders put up a spirited fight before Washburn bested them 43-39 here Feb. 28. Wichita U. was the victim in the final home contest. Playing their best basketball of the year, the S.C. quintet literally smothered the Shockers 41-31.

At Alva, Okla., March 4 the curtain came down on the '46-'47 cage campaign, when the powerful Northwestern Teachers overpowered S.C. 68-55.

Hank Balke, S.C.'s great shot maker of many seasons, wound up his college career with a guard position on the all-conference quintet. He set the pace for the local five in individual scoring with 364 points in 26 games for a 14.0 average. Dan Kahler, all-CIAC second team center, provided more scoring punch with an average of 12.4 points per game. Marty Sidener contributed 7.6 points per contest.



All faces point goalward as Dan Kahler shoots from medium range in the Pittsburg contest

## IGHT ON

Purple five talks it over during time out. McAlister, No. 10, has his crossed, and reading clockwise from him the other four are Sidener, Kahler, Webster, and Balke

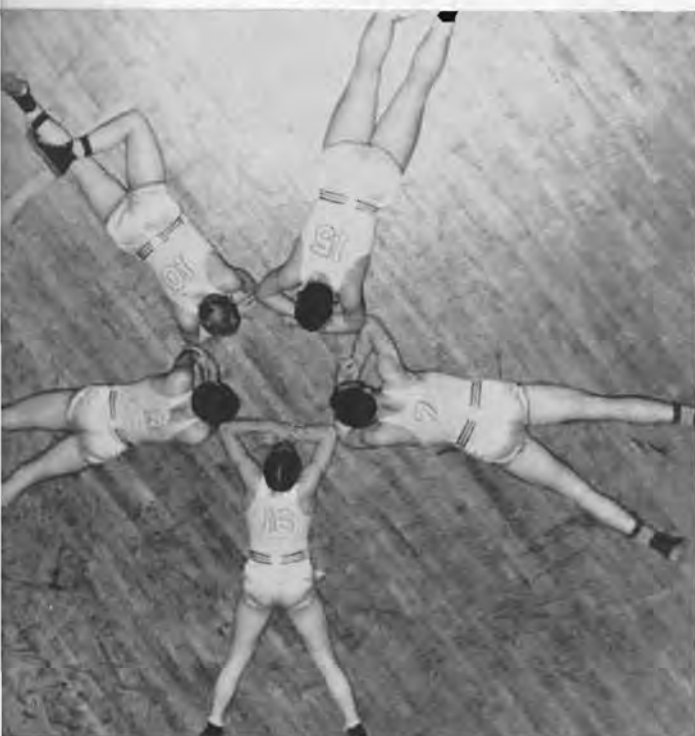

Hank Balke nets one from close range against the Fort Hays Tigers. Just behind Hank stands Warren Settles, Hays center, and '45-'47 Central Conference individual scoring champion





Pi Eps Stansifer, Hodges, Jones, Cloud, Fulton, Cook, and Boone, who emerged with the title in the "National League" are snapped in the dressing room.

Eight teams participated in the intramural basketball leagues, which got underway after the Christmas holidays. Under the direction of Leo Bell, with Bill Keeney as student manager, many boys joined in and enthusiastic crowds gathered to witness settlement of the keen rivalries which developed.

After completing a double round robin schedule of fast and rough play the Pi Epsilon Pi quintet emerged as kingpins of the "National" League with six victories and no defeats; while Delphi finished in the runnerup spot with four wins and two losses. In the "American" League TNT and Oklahoma shared honors, each having a 5-1 record.

In the first round of the playoffs which included the winner and runnerup in each league Pi Ep edged out Delphi for the third time during the season in a low scoring fray, 10-9; and Oklahoma was swamped by the TNT cagers, 31 to 16. The final contest was a preliminary to the Southwestern-Wichita U. game; and TNT, led by its sharpshooting ace, Phil Pestinger, who slipped in four fielders, easily bested Pi Ep 23-14 to win the 1947 intramural championship.

## SPORTS BECOM

Lent, Mettling, and Arnold of the Delphi team, and Brown, Stanley, and Conover of the Kappa Rhos, prepare for the rebound as the ball hangs over the basket



Bill Keeney, who managed the intramural basketball games, and Henkle, Watson, and George, watch from the scoring bench





Freshmen girls defeat sophomore girls in volley ball on Field Day. On the far side are seen the freshmen, Shapley, Krafels, Kralicek, and Bartholow. On the sophomore side, Land knocks the ball over the net while Miller, Holmes, and Gracey await the ball's return.

Among the women, interest in various sports was promoted among the underclassmen by the requirement that each girl enrolled in physical education participate in one single and one team tournament during the year. Volleyball, basketball, baseball, and badminton are the team sports upon which major emphasis is laid. The bowling tournament has been a popular individual project this past year and has included not only those who wished to fill their requirements but many others. The Guttersnipes won the team tournament and Hank Balke and Dorothy King ranked high in scores. Miss Lillian Cloud gave awards to the students who ranked highest in the various sports.

## MORE INCLUSIVE

Betty Raup, voted the most valuable player in the girls' softball tournament, demonstrates her technique



Dorothy King, high scorer among the girls in the bowling tournaments, is caught by the camera as she heaves the ball





# WINFIELD COMMUNITY

## *Subscribers*

Albright Insurance Agency, 116 East 9th  
C. R. Anthony Co., 906 Main  
A'tempo, 708 Main  
J. E. Banks Insurance, 901 Main  
Dr. K. A. Benson, 103½ East 9th  
Bergevin Walgreen Drug Store, 903 Main  
Drs. Bernstorf & Ralls, 104½ West 9th  
Bloomfield Shoe Store, 924 Main  
Brettun Hotel, 621 Main  
Brown-McDonald, 721 Main  
W. V. Bussard, 1006 Adams  
C. R. Calvert Co., Inc., 802 Main  
Carpenter Photo Shop, 814½ Main  
Castle Rock No. 2, 611 Main  
O. A. Cate Furniture Co., 801 Main  
Chamber of Commerce, 921 Millington  
College Hill Serv. Sta., David Murray, 402 College  
College Hill Store, J. D. Mundis, 117 College  
Don C. Compton Investment, 106 West 9th  
Cunningham Music Co., 113 East 9th  
Deal Lumber Co., 314 West 8th  
Drennan Motor Co., 600 Main  
El Capitan, Inc., Manchester, Oklahoma  
A. B. Everly Lumber Co., 201 West 9th  
First National Bank, 900 Main  
Willard J. Franks, 209 First National Bank Bldg.  
Garrett & Birdsill Men's Wear, 819 Main  
Drs. Gibson & Gibson, 104½ West 9th  
H. P. Gott Mfg. Co., 600 Manning  
Guild Electric Co., 806 Main  
Har-Bour, 219 East 9th  
Dr. C. C. Hawke, 104½ West 9th  
Dr. M. L. Hetherington, 104½ West 9th  
Hunt's Jewelry, 115 East 9th  
Kay and Kaw, 718-22 Main  
M. B. Kerr Co., 112 East 9th  
King's Confectionery, 117 East 9th

Harry V. Knapp Jewelry, 916 Main  
La Blanche Beauty Shop, 111 West 9th  
La Gonda Hotel, 222 East 9th  
Jack Lane Chevrolet Co., 114-120 West 8th  
Lee's Camera Shop, 113 East 10th  
Litwin's, 913 Main  
Marsh's Brown Bilt Shoe Store, 911 Main  
Drs. Martin & Hilfinger, 103½ West 9th  
Dr. James McCue, 104½ West 9th  
McGregor Hardware, 123 East 9th  
George T. McNeish, Attorney, 104½ West 9th  
Morris Funeral Home, 803 Loomis  
Nile Theatre, 219 East 9th  
Orr-Crawford Shoe Co., 118 East 9th  
Palace Barber Shop & Cigar Store, 105 East 9th  
J. C. Penney Co., 118 East 9th  
Pollock Coffee Shop, 616 Main  
Recreation Alleys, 113 West 9th  
Ruppelius Jewelry, 808 Main  
Scholfield Hatchery, 1014 Main  
Dr. F. N. Shadid, 104½ West 9th  
Sheneman Meat Market, 917 Main  
The Shoe Mart, 920 Main  
Snyder-Jones Clinic, 103½ East 9th  
Stuber Brothers, 1110 Main  
Fred Study Clothing Co., 820 Main  
Ira Stutzman, optometrist, 103½ East 9th  
Thompson Lumber Co., 121 West 8th  
Traders Grocery, 1307 Main  
Dr. H. A. Truesdell, 103½ East 9th  
Dr. A. Y. Wells, 104½ West 9th  
Winfield Bus Service, Elmer Z. Reeve, 1403 Olive  
Winfield Dairy & Independent Ice Co., 114 West 11th  
Winfield Electric Co., 121 East 9th  
Winfield Steam Laundry, 612 Main  
The Winfield Lumber Co., 1201 Main  
Winfield Pastry Shop, 1016 Main



# GENERAL INDEX

- A Cappella Choir—90, 91
- Administration Assistants—39
- Allison Hall—68, 70
- Alpha Mu—94, 95
- Assembly—77
- Band—92
- Basketball—108-111
- Belle Athens—78-81
- Business—58
- Campus Players—98, 99
- Chapel—76
- Chapel Choir—37, 76
- Christian Service League—87
- Collegian—100, 101
- Counselor of Women—26
- Dean—23
- Dedication—8, 9
- "Eagerheart"—29, 76
- East Hall—69, 70
- "Elijah"—90, 91
- Ellingers—70, 71
- Emma Wilson Guild—89
- Fine Arts—30, 31
- First Church Choir—88
- Football—17, 104-107
- Forensics—102
- Freshmen—40-47
- Gamma Omicron—97
- Girls' Trio—95
- Grace Church Choir—88
- Holland Hall—69
- Home Economics—55
- International Relations Club—96
- Intramurals—112
- Introduction—6, 7
- Jinx Junes—82-85
- Juniors—53-55
- Kappa Omicron Phi—97
- Kappa Rho—19, 82-85
- K.K.'s—19, 82-85
- Languages and Literature—28, 29
- Masterbuilders—62
- May Fete—34, 66, 67
- Methodist Youth Fellowship—89
- Moundbuilder—9, 19, 100, 101
- Opening Section—12-19
- Orchestra—91, 93
- Organ Club—95
- Physical Education—34
- Pi Epsilon Pi—82-85, 112
- Pi Gamma Mu—96
- Pi Kappa Delta—96
- Pi Sigma Gamma—97
- Pi Sigma Phi—19, 103
- P.K. Club—87
- President—22
- Queens—64-67
- Recreational Council—19
- Registrar—27
- Scholarship—68
- Science—52, 53
- Sellers—70, 72
- Seniors—56-61
- Sigma-Delphi—78-81, 112
- Smith Hall—70, 72
- Social Science—36, 37
- Sophomores—48-51
- String Quintet—94
- Student Body Officers—24
- Student Christian Association—15, 86, 87
- Student Counselors—15
- Student Council—19, 25
- Subscribers—114
- Who's Who—63
- Winfield Bus Service—73
- Women's Athletics—113

# PERSONAL INDEX

- Abel, Stanley—49, 70, 101
- Abraham, Ted—47
- Abrahamson, Grayce—20, 49, 67, 72, 80, 97
- Adair, Gene—17, 40, 45, 96, 102
- Aitson, Vernon—52, 104, 106, 107
- Aley, Tim—20, 24, 52, 53, 67, 76, 82, 83, 98, 99
- Allen, Janet—3, 15, 58, 62, 63, 68, 82, 85, 87, 92, 96, 97, 100, 101
- Allen, Leroy—8, 9, 37, 96, 102
- Allison, Jim—42, 87
- Allison, Rolland—41
- Amrine, Raymond—45
- Anderson, Bryce—102
- Anderson, Shirley—45, 101, 102
- Argo, Roanna—45
- Armstrong, Wiley—47, 104, 107
- Arnette, Helen—57, 58
- Arnold, R. Milton—42, 112
- Atkinson, Juanita—45
- Baird, Catherine—45
- Baird, Elaine—48, 74, 89
- Baker, Lila Marie—49, 69, 88, 90, 95
- Baker, Norman—44
- Baker, Vesta Faye—50, 40, 42, 69, 76, 88, 89, 90, 92, 93, 95
- Balke, Eugene Winston—58, 101, 103, 108, 109, 110, 111, 113
- Ballingier, Julius—42
- Barber, Bob—46
- Barnett, Barbara—42, 102
- Bartholow, Margaret—42, 68, 70, 75, 83, 84, 88, 90, 93, 94, 113
- Basore, Jim—48, 49, 75, 77, 90, 98, 103, 108, 109
- Bates, Robert—47
- Bean, Marvin—71, 77, 93
- Beard, Cinda—40, 41, 70, 82, 88, 90, 95
- Beatty, Violet—49, 72, 74, 82, 83, 101
- Bell, Ann—49, 70, 83, 90, 95, 99
- Bell, Leo—34, 108, 109, 112
- Bernstorff, Ella—32
- Berric, Richard—41
- Bettis, Dona—15, 49, 72, 75, 83, 86, 89, 96
- Black, Charles—47
- Black, Norma Jean—47, 69, 85
- Blackburn, Arnold—30, 93, 95
- Blair, Etyl H.—33, 58, 93, 97
- Blake, Bob—41, 104
- Bland, Vic—52, 103
- Boman, Sam—54, 72, 86, 87, 96, 101
- Bonham, Henry—43, 78, 104
- Bonnell, Eunice—89, 97
- Bonner, Robert—42
- Booker, Jack—47
- Boone, Stewart, Jr.—21, 49, 53, 77, 85, 90, 92, 112
- Bowlin, James—42, 71
- Boyd, Edward—47
- Boyles, Rodney—51
- Bradbury, Neva—15, 42, 68, 86, 87
- Brant, Ervin W.—45
- Bray, Velma—18, 20, 49, 68, 88, 89, 90, 95
- Brennan, John—47
- Brooks, Dale E.—47
- Brown, Barbara—10, 33, 48, 49, 70, 77, 86, 92, 93, 95, 101
- Brown, Cecil—49
- Brown, Grover—58, 63, 72, 77, 85, 88, 90, 91, 92, 93, 94
- Brown, Sidney—57, 58, 72, 90, 92, 96, 101, 102, 112
- Buckles, Joe—58, 68, 96
- Burdette, E. Marie—30, 31
- Burnett, William—47, 108
- Burns, David—40, 47, 83
- Burns, Dorcas—42, 67, 81, 87
- Burns, Harold—58
- Burns, Joe, Jr.—51, 108
- Bush, John—47
- Butts, Carter—47
- Byrne, William—45
- Carlson, Pearl G.—39
- Carrell, Harold—47, 101
- Casburn, Mrs. Mabel—69
- Cate, James—41
- Chapman, Lorraine—46, 75, 81, 82, 83
- Chapman, Margaret—21, 57, 58, 68, 83, 98, 102
- Chisman, Dorothy—41

## PERSONAL INDEX (Con't.)

- Clark, Lillian—34, 70, 97, 100, 101  
 Clark, William—47  
 Clawson, Maurine—13, 42, 70, 82, 85  
 Clegg, Ruth—40, 41  
 Cloud, Bill—17, 21, 24, 58, 62, 63, 72, 77, 85, 96, 97, 98, 99, 112  
 Cloud, Lillian—19, 34, 96, 113  
 Collins, Ray—52, 97  
 Conover, Richard—43, 72, 82, 84, 112  
 Conrad, Melvin—43, 75, 88, 90, 101  
 Conrod, James—47  
 Contreras, Manuel—52  
 Cook, Dwight—21, 42, 85, 112  
 Cooke, Bill—43, 78  
 Coon, Lloyd—46  
 Coppedge, Oneita—13, 31, 58, 72, 87, 88, 89, 92, 93, 95  
 Copple, Lee, Jr.—41, 82  
 Covacevich, Sue-Jean—3, 31, 101  
 Cowen, Earl—49, 93  
 Craig, James—47  
 Craine, Phyllis—59  
 Crawford, James W.—41  
 Crow, Harold—46, 71  
 Culver, Cole—51  
 Culver, Donald—51  
 Culver, Mearl P.—22  
 Cunningham, Charles—46
- Darling, Bradford—46, 82  
 David, Elizabeth—41  
 Davis, Wesley H.—54, 79, 86, 87, 90, 101  
 Dawson, Alvin—47  
 Day, Edward—44  
 DeCaro, John—47  
 Dees, Levi O.—30, 90  
 Deichman, Loren—51  
 Denny, Lois—58, 72, 82  
 Denton, John—47  
 Desbien, James—44  
 Dewell, Helen—20, 47, 69, 97, 98, 99  
 Dewey, Wilma—49  
 Dielmann, Edith—21  
 Dielmann, Fern—31  
 Dittman, Fred—21, 34, 105  
 Dombaugh, Keith—44  
 Doty, Perry—41  
 Dowler, Joanne—15, 18, 40, 46, 70, 98, 99  
 Downing, Venita—47, 67, 72  
 Dozer, Betty Lou—46, 98, 99  
 Dryden, Lois—49, 69  
 Dubell, Jack—47, 104  
 Dungan, Margaret—18, 49, 79, 85, 87, 88, 90, 95, 101  
 Dungey, Beulah—41, 92
- Eaton, Theodore—33  
 Ebright, Margaret—59  
 Eckl, Betty Lou—46, 70, 85, 88, 90  
 Edmonds, Albert—47  
 Edwards, Claude—18, 42, 79  
 Ekam, Udo Umo—6, 10, 20, 39, 74, 102, 119  
 Elliott, Leonard W.—46, 87, 88, 90, 92  
 Emura, William—47, 71, 75, 96  
 Evers, Helen—15, 35, 97  
 Eymann, Lula—59
- Feaster, Dale—43, 86  
 Felts, Bob—45, 77, 83, 92  
 Fieser, Rachael—43, 81, 89  
 Fikes, J. C.—51, 98, 99  
 Flower, Mary Carol—49, 70, 82, 90  
 Foote, Jerry—44  
 Foster, Kenneth—47  
 Foster, Morrison—103  
 Fox, Deryl M.—49, 95  
 Frandsen, Kent—52, 84  
 French, Robert—47  
 Froman, Kenneth—54, 80, 81, 97  
 Froman, Marilyn—49, 93  
 Fry, James W.—49, 97  
 Fulghum, Don—52  
 Fulton, Douglas K.—54, 72, 78, 80, 112  
 Fulton, Mary Lois—15, 59, 66, 72, 82, 83, 88, 89, 90, 93
- Gallagher, Alfred H.—47  
 Gardner, Billy—47  
 Garnand, Richard—46, 85, 88, 92  
 Gattas, George—47, 104, 106  
 Gaudet, Adele—44, 67, 77, 81, 82, 101  
 Gentry, Robert—52  
 George, George—44, 104
- George, Joseph—45, 104, 112  
 Gillig, Ethel—47, 82, 86, 89  
 Gish, Lowell—20, 47, 67, 80, 86, 101, 104  
 Glaser, Mary Marie—15, 20, 53, 54, 70, 82, 90, 97  
 Gomez, Hector—6, 10, 20, 47, 74, 82, 96, 119  
 Gould, Stanley—49, 93, 95  
 Grabill, Harold—59, 78, 79, 82, 83, 96  
 Gracey, Juanita—49, 68, 113  
 Graham, Helen—29, 97, 98  
 Grandy, W. N.—57, 76, 87  
 Gray, Bertena—93  
 Gray, William—51, 84  
 Green, Marilyn—46, 70, 87, 88, 92, 95, 97  
 Greer, Hiram—16, 41  
 Greeson, Keith—42, 98, 99, 100  
 Griffith, Elmer—43, 92  
 Gross, Ruth—43, 57, 59, 70, 88, 89, 90  
 Groomsman, Arluvene—49, 81, 92, 93  
 Grow, Russell—15, 21, 23, 97  
 Gubitz, Fred—47  
 Guzman, Hans—21, 52
- Haage, Robert—57, 59, 87, 88  
 Hackworth, Betty—47, 70, 82  
 Hainline, Moselle—41, 70, 88, 90, 92  
 Hamilton, Mary K.—18, 44, 69, 92  
 Hamm, Billy—49, 70  
 Hammer, Elizabeth—43, 93, 94  
 Haney, Lee—43, 81  
 Hanlen, William—54, 82  
 Harp, Marilyn—51  
 Harrold, Norma L.—59, 83, 90  
 Hart, Leona—20, 48, 49, 65, 67, 69, 85, 92  
 Hassard, George—93  
 Henderson, Tom—47, 92, 93  
 Henkle, Joyce—40, 46, 70, 82, 92, 93, 97, 112  
 Hennigh, Hilda—70  
 Henry, Marjorie—49, 70, 87, 90, 91, 95, 101  
 Herd, Eldon—18, 43, 101  
 Hermann, Stratton—44, 78  
 Herr, Ada—36, 37  
 Hetherington, James J.—47  
 Hetzer, Bill—54  
 Hetzke, Margaret—49, 81, 86, 88, 89, 93  
 Hickey, Joe—42  
 Hickman, Clarence—52  
 Hickman, Howard—53, 54, 72, 87, 98, 99  
 Hickman, Raymond—41, 87, 104  
 Hicks, Ben—54, 103  
 Higgins, Minnie Lou—10, 44, 69  
 Highfill, Jerry—38, 39  
 Hill, Janella—53, 54, 81, 92, 93  
 Hill, Robert—47, 101  
 Hoag, Eleanor—29, 35, 86, 87, 96, 97  
 Hodges, Wendell L.—24, 59, 63, 85, 88, 90, 91, 92, 94, 95, 112  
 Hollandsworth, Cliff—41, 104  
 Holliday, Harold—52  
 Holman, Nadine—50  
 Holmes, Lila Mae—41, 70, 92  
 Holmes, Ronald—43  
 Holmes, Ruth Ann—50, 82, 113  
 Hornbeck, Ralph—52  
 Hough, Raymond—52  
 Hovey, Hubert—47  
 Hovey, Vera Betty—42, 68  
 Howell, James—44, 96, 101, 104  
 Hudson, Homer—13, 59, 77, 92, 93  
 Hughes, Walter—42, 104  
 Humbert, Benny—52, 86  
 Hunsinger, Norma—15, 42, 69, 81, 90, 92  
 Hunt, Solon A.—52, 92  
 Hunter, Alene—53, 54, 64, 67, 83, 85, 90, 92  
 Hutton, Bill—54, 87, 97
- Ibarguen, Luis—52  
 Immell, Earl—44, 101  
 Ireland, Bill—47  
 Iverson, Norman—52
- Jackson, Lewis—47, 104  
 Jacobs, Harry—46, 90, 93  
 Johnson, Delores—59, 76, 98, 99  
 Johnson, Jean—51, 70, 101  
 Johnson, Robert S.—50  
 Jones, Bette—15, 57, 59, 70, 82, 83  
 Jones, Genevieve—15, 21, 60, 62, 69, 78, 79, 83, 85, 87, 89, 90, 93, 101  
 Jones, Ralph J.—13, 50, 87, 90, 92  
 Jones, Richard—44, 98, 99  
 Jones, Robert H.—47  
 Jones, Robert W.—19, 43, 85, 87, 97, 112  
 Jurado, Bonny—52
- Kahler, A. D.—34, 105  
 Kahler, Con—50, 104, 107, 108  
 Kahler, Dan—40, 45, 74, 104, 106, 107, 108, 109, 110, 111  
 Kantz, Asher—33, 97  
 Kawakami, Grace—47, 69, 88  
 Kawata, Tedd—52  
 Keeney, William—43, 104, 112  
 Keith, M. M.—52  
 Kent, Glennys Kirkhuff—59  
 Kerns, Joseph—47, 104  
 Kiley, June—50, 70, 75, 83, 90, 92, 101  
 King, David C.—60  
 King, Dorothy—57, 60, 78, 90, 113  
 King, Velma—44, 82, 85, 86, 88, 91  
 Kirk, Sue—46, 70, 80, 81, 84, 89, 92, 97, 98, 99, 101  
 Kirkhuff, Avis—60, 69, 97  
 Kirkhuff, Phyllis—10, 50, 69, 79, 89  
 Kirkwood, Dorothy—13, 46, 70, 82, 85, 88, 90  
 Kittrell, Dan—43  
 Klaver, Dick—43, 90  
 Klingman, Creston—51, 92  
 Knowles, Robert—46, 87  
 Krafels, Billie—44, 113  
 Kralicek, Claudine—42, 68, 81, 87, 113  
 Kuehn, Irene—47, 70, 86, 89  
 Kusaba, George—50  
 Kutz, Hilda—15, 46, 70, 90
- Laggren, William—45, 84  
 Land, Gloria—26, 50, 82, 89, 101, 113  
 Lawrence, Mrs. Anna—13, 39  
 Leake, Ruth—50  
 Lear, Dorothy—41  
 Lee, Dwight—44, 71  
 Lent, Robert—47, 112  
 Lightfoot, Jack—44, 104  
 Ligitt, Thelma—51, 69  
 Lintecum, Jean—59  
 Loayza, Raul de—6, 10, 20, 52, 74, 119  
 Longley, Frank—46  
 Love, Stanley—11, 41, 92
- MacGregor, Rob Roy—36, 77, 96  
 Majors, J. R.—3, 51, 82, 85, 100, 101  
 Manatowa, Joe—51, 103, 104, 106, 107  
 Marlow, Darold—47  
 Martin, Loren—45, 97  
 Martin, Robert—47, 108  
 Mason, James—47  
 Matkin, Don Lee—15, 44, 101  
 Matthews, Wilda—60, 70, 82, 96, 102  
 Matthews, William—43, 92, 93  
 Matuk, Edward—47  
 McAlister, Ted—50, 67, 104, 108, 111  
 McBeth, Doris—50  
 McCampbell, David—47  
 McClaren, Enola—54, 70, 89, 97  
 McCoy, Joseph—59, 103  
 McDermott, Charles—59  
 McFaddin, Earl—52  
 McGuire, David C.—10, 16, 60, 62, 63, 87, 88, 90, 92, 93  
 McGuire, Katherine—88, 90, 93  
 McIntire, Paul—47  
 McIrvine, Nedra—13, 54, 68, 89, 93  
 McNeil, Joan—42, 82  
 McNeil, E. W.—39  
 McNew, Marilyn—18, 53, 54, 67, 72, 82, 83, 98, 99  
 McPeck, Jim—52, 92, 93  
 McQuiston, Horace—51  
 Mead, Vera—41  
 Meadows, Mabel—20, 68  
 Means, Nadine—60, 69, 78, 90, 97  
 Mears, Doris Fay—50  
 Mease, Velma—15, 43, 70, 75, 83  
 Medley, Bill—42, 108  
 Messer, Meredith—47, 87  
 Messer, Rosella—15, 45, 69, 101  
 Messer, William—51, 87  
 Mettling, Gordon—44, 86, 90, 112  
 Mettling, Mabel—59  
 Mettling, Wayne—47  
 Miller, Alice—50, 86, 97  
 Miller, Forrest—42  
 Miller, Janet—43, 93  
 Miller, Joan—50, 95  
 Miller, Lloyd—45, 77, 92  
 Miller, Lois Mae—15, 53, 54, 70, 82, 87, 90, 101, 113  
 Miller, Margaret—29, 72, 97, 100  
 Miller, Ralph—47

## PERSONAL INDEX (Con't.)

- Minor, Betty—54  
Miskimen, Velma—15, 34, 70, 78, 87, 88, 89, 90  
Mitchell, Barbara—88, 96, 97  
Mizuno, Gladys—43, 68, 70, 75, 87, 88, 89, 101  
Moltmann, Karl—30, 90, 91  
Moore, Donna Belle—51, 92  
Moore, Keith—60, 63, 77, 78, 82, 90, 92, 95  
Moore, Perry—44, 100, 101  
Moreland, George—54  
Morris, Jack—60, 103  
Morrison, Alma Lee—50, 53, 70, 80, 89  
Morrison, Donald—35  
Morton, Gladys—15, 48, 50, 82, 97  
Mosier, Vern—47  
Mossman, Doris—15, 24, 31, 60, 62, 63, 68, 85, 88, 90, 91, 93, 94, 95  
Mulligan, Marjorie—51, 82, 90, 92, 93  
Murray, Ruth—13, 55, 85, 87, 88, 89, 101
- Neal, Adolph R.—43  
Neal, Rosie—41  
Nellis, Gilmer—51  
Nenninger, Louis—45, 104, 107  
Nichols, Donna E.—42, 69  
Nichols, Phyllis—42, 69  
Nichols, Ruth—50  
Nickels, Virginia—43, 93, 94  
Nisbet, Martin O.—44  
Nix, Freda—40, 45, 67, 70, 82, 83, 90  
Nix, Roy—43, 67, 88, 90  
Nossaman, Earl—50, 87
- Oda, Ellen—6, 20, 43, 70, 74, 75, 89, 90, 119  
Ogbourne, Alfred—47, 104, 107  
O'Hara, Donald—55, 81, 87, 88, 90  
Olivier, Lawrence—47  
Oncley, Lawrence—32, 53  
O'Neil, Russell—47  
Orendorff, Sinclair—55, 82, 83, 87  
Osterhout, Martha—41, 70, 89  
Overeem, Ray—51  
Overstake, Donald—47  
Overstake, Miriam—51  
Owen, Jo—50, 70, 82, 83, 87, 90, 95
- Palmer, Charles—51, 103, 104  
Paris, Florence—55, 82, 86, 93  
Paris, George—18, 50, 72, 74, 88, 90  
Parker, Homer W.—47, 88, 92  
Parker, Phyllis—50  
Patterson, John—52, 86, 98, 99  
Peacock, Garth—47, 77, 88, 90, 92, 93, 94, 95  
Pennick, Max—60, 77  
Perkins, Mrs. Nellie—38  
Pextinger, Philip—41, 71, 112  
Phillips, Curtis—50, 72, 90, 92  
Phillips, Jane—50, 84  
Pickiewicz, Michael—47, 104  
Pinell, Efrain—52  
Popp, Richard—47  
Potter, Richard—41  
Poundstone, W. J.—27, 96  
Powell, June—50  
Powell, Phyllis—41, 89  
Prater, Garland—47  
Pressnall, Dean—43  
Price, Edward—46  
Priddy, Audrey—18, 50, 68, 89, 90  
Pruitt, Ralph—55, 55, 76, 82, 83, 90, 91, 95  
Pumpelly, Charles—47
- Raberding, Lloyd—47  
Rains, Lewis—47  
Ramsdale, Charles—11, 18, 50, 72, 86, 87, 88, 90, 91, 97  
Ramsdale, John—41, 50, 72, 86, 87, 88, 90  
Raup, Betty—13, 89, 90, 113  
Rausch, Dean—50, 88  
Rausch, Vernice—50, 88, 92  
Raynes, Robert—43, 98, 99, 104  
Reazin, Avenell—51, 72, 86, 89, 97  
Reed, Claude—41, 82  
Reighley, Mary Ann—51, 86  
Reinholt, James—52  
Rethorst, Clarence—46  
Rhodes, Ann—47  
Richards, Nellie—47  
Richardson, Elmer—47  
Richardson, Leonard—43, 92, 104  
Rising, Melvin—13, 51, 86  
Roberts, Bodge—47, 104  
Roberts, Jack—44, 104
- Roberts, Kenneth—47  
Robinson, Alvin—55, 77, 83, 94  
Robinson, Margie—60, 97  
Robinson, Medrith—46, 70, 89, 101  
Robinson, Robert—61, 104, 105, 107  
Robby, Carolyn—51, 68, 70, 82, 83, 93, 95  
Rojas, Ernesto Hugo—52  
Rose, Freda Mae—41, 69  
Rosecrans, Eva—70  
Ross, Dorothy Fay—51, 79, 86, 88, 89, 95, 101  
Ross, Marvin—15, 51, 98, 99, 104  
Rowland, J. D.—41, 92  
Ruefle, Franny—20, 55, 67, 82, 104, 105, 107  
Ruff, Charles—52, 92  
Rumsey, Walter—47  
Ruple, Bob—42  
Ruskin, Jefferson—52  
Rymph, Bert—51, 87, 101
- Samuelson, Everett—48, 51, 82, 83, 84  
Samuelson, Lois Boyd—49, 82, 83, 84  
Samuelson, Margaret—52, 70, 97  
Sanders, Corlie—48, 51, 77, 92, 101  
Sandground, Henry—44  
Sandy, Carol J.—28, 97  
Satterthwaite, Don E.—52  
Scholfield, Martha—51, 82, 97  
Schrag, Elvira—18, 40, 46  
Schroeder, Elden—42, 98, 99  
Schul, Bill—42  
Schuyhart, Darwin—52  
Scott, Bill—40, 51, 82  
Scott, Elma Jean—51, 70  
Scott, O. B.—38  
Scott, Vernard R.—51  
Sellers, Grace—50, 51, 88, 93, 95  
Shackelford, Robert—45  
Shanline, Rix—47, 92  
Shannon, Edward—59  
Shapley, Phyllis—41, 69, 113  
Shaw, Floyd—52  
Shaw, Gladys—51  
Shaw, William—51  
Shepherd, Melvin—38  
Sherrard, Martha—43  
Shirley, Wanda—55, 86, 101  
Shockey, Warren—47  
Shrauner, Mildred—55, 80, 100, 101  
Sidener, Martin—51, 103, 104, 108, 109, 111  
Silver, Mrs. Mildred—28, 93, 97  
Simonson, Donald—46, 92  
Sinopoli, Antonio—51, 77, 80, 93  
Sipe, Marjorie—41  
Skinner, Mrs. Mildred—15, 26, 35  
Sledge, Betty—41  
Smith, Dale—47, 83, 85, 93, 97  
Smith, Jack E.—57, 61, 62, 63, 71, 76, 82, 97, 98, 99, 101, 104, 107  
Smith, Kathryn—46, 101  
Smith, Kenneth—51  
Smith, Linton—16, 18, 46  
Smith, Ralph—43, 98, 99, 101  
Smith, Robert—47  
Smoll, Shirley—10, 46, 70, 78  
Snare, Doris—55, 68, 87, 88, 89, 97  
Snare, Dorothy—15, 55, 68, 87, 88, 97, 101  
Snively, William—44  
Snyder, Marjorie—40, 41, 92  
Snyder, M. K.—37, 87, 96, 102  
Snyder, Paul—47  
Spigarelli, John—52, 103, 104, 107  
Spoon, James—47, 104, 105, 106, 107  
Springer, Ivan G.—61  
Stanley, Cloyce—20, 55, 68, 83, 88, 90, 93, 95  
Stanley, William G.—53, 55, 83, 84, 88, 90, 112  
Stanley, William R.—47  
Stansifer, Philip—18, 48, 51, 67, 72, 82, 110, 112  
Starkey, Donna Jean—43, 69, 92  
Starkey, Henry—41, 92  
Starkey, James—46, 92, 97  
Starkey, Margaret—46, 68, 86, 92, 101  
Steffen, Arlene—43, 69, 86  
Stiner, Wanda—51, 92, 93, 94  
Stitt, Anita—40, 43, 70, 78, 83, 92  
Stocking, Martha—43, 81, 89, 93  
Stout, C. Max—47  
Stroud, Elmer—52  
Stuber, Howard—47, 81  
Stuber, Joe—48, 51  
Stuber, Phyllis—47, 93  
Sturdevant, Richard—47  
Sullivan, Ruth—51, 69, 93  
Sutton, Dick—44
- Swafford, John L.—51, 103, 104, 105, 106, 107  
Sweeney, Jack—51  
Swisher, William, Jr.—47
- Taylor, John—47  
Telfer, Mary Jean—51, 70, 101  
Templin, Rosemary—55, 85, 87, 88, 89, 90, 91, 99, 100  
Tharp, George W.—47  
Thompson, Robert—47  
Thorne, Wayne—10, 55, 55, 82, 85, 87, 92  
Thornton, Claire—52  
Thornton, James D.—47  
Tiner, James—52, 82  
Tingle, Elmer—51, 101  
Tingle, Floyd—55  
Townsend, Gladys—59  
Tracy, Dale—47  
Tredway, Dan—45  
Truman, Mrs. Harry—59  
Tucker, Bob—47  
Tucker, Donald Olin—61, 103
- Unruh, Thelma—51, 68, 88
- Valentino, Ralph—47  
Vann, Joe—51, 103, 104, 105, 107  
Vasey, Charles H.—16, 44, 87  
Vaughn, Allen—47  
Versnel, John—43, 82, 104, 106, 107  
Vinsonhaler, C. L.—8, 9, 28, 96
- Wade, Donald—45, 90, 97, 98, 99, 102  
Wagoner, Warren W.—47  
Wakefield, William Cameron—61, 80, 82, 97  
Walker, Phyllis—20, 55, 68, 74, 86, 89, 92, 97  
Wallace, Noel K.—61, 67, 78, 97, 100  
Walter, Betty—41  
Wandmacher, Nick—61, 77, 94, 98, 99  
Ward, Jack—47  
Ward, Thomas—37, 92  
Warner, Charles—44, 98, 99  
Warwick, Margaret—47, 80, 89  
Watson, Hene—40, 44, 67, 70, 77, 102, 112  
Weathered, John—52, 86  
Webb, Jeannine—13, 47, 69, 85  
Weber, George—45, 86, 92, 101  
Webster, Marvin—47, 83, 108, 109, 111  
Weigle, Lyman—51, 87  
Welch, Virgil—59  
Welch, Virginia Murray—52  
Wells, Betty—46, 93  
Welsh, Dorothea—39  
Welshimer, Annela—21, 51, 70, 77  
West, Helen Handley—87, 88  
West, Howard W.—55, 87, 88  
Wheeler, Floyd—47  
Wheeler, Gerald—44, 102  
White, Herbert—40, 43, 104, 108  
White, Robert Burnley—57, 61, 77, 90, 93, 97, 98, 99  
Wiegand, Victor H.—51, 88, 92  
Wilcox, Hal D.—51, 86, 94  
Willcut, Tony—47  
Williams, James—47  
Williams, Joyce—44  
Williams, Ross O.—31, 90, 93  
Williford, Mary—43, 87, 101  
Wilson, Joseph—47  
Wilson, Mary Nell—61, 88, 90  
Wilson, Mrs. Sadie—69  
Winchester, June—55, 69, 75, 87, 88, 89, 97  
Wind, Lois—93, 94  
Winesburg, Elbert H., Jr.—3, 45, 71, 92, 100, 101  
Winslow, Bob—47  
Winters, Jackson—51  
Winters, Kenneth L.—61  
Woodell, Dick—47  
Woodell, Philo—55  
Wright, Bob—42, 85, 108  
Wright, Willard B.—45, 90, 98, 99  
Wright, William—52, 53, 85, 92, 93, 97  
Wyckoff, Billy—47, 108  
Wyckoff, Wilford—44
- Yoder, Mrs. Howard—32, 96  
Young, Arlyn—47  
Young, Dean—47, 81, 92  
Young, John C.—51  
Young, Leroy—46, 92  
Young, Wayne—47  
Young, Wilda—18, 47, 70, 80, 82, 98, 99

AND NOW

WE LOOK AHEAD  
WITH CONFIDENCE

FOR THIS YEAR IS  
ONLY THE BEGINNING

★ ★ ★ THE PROMISE OF



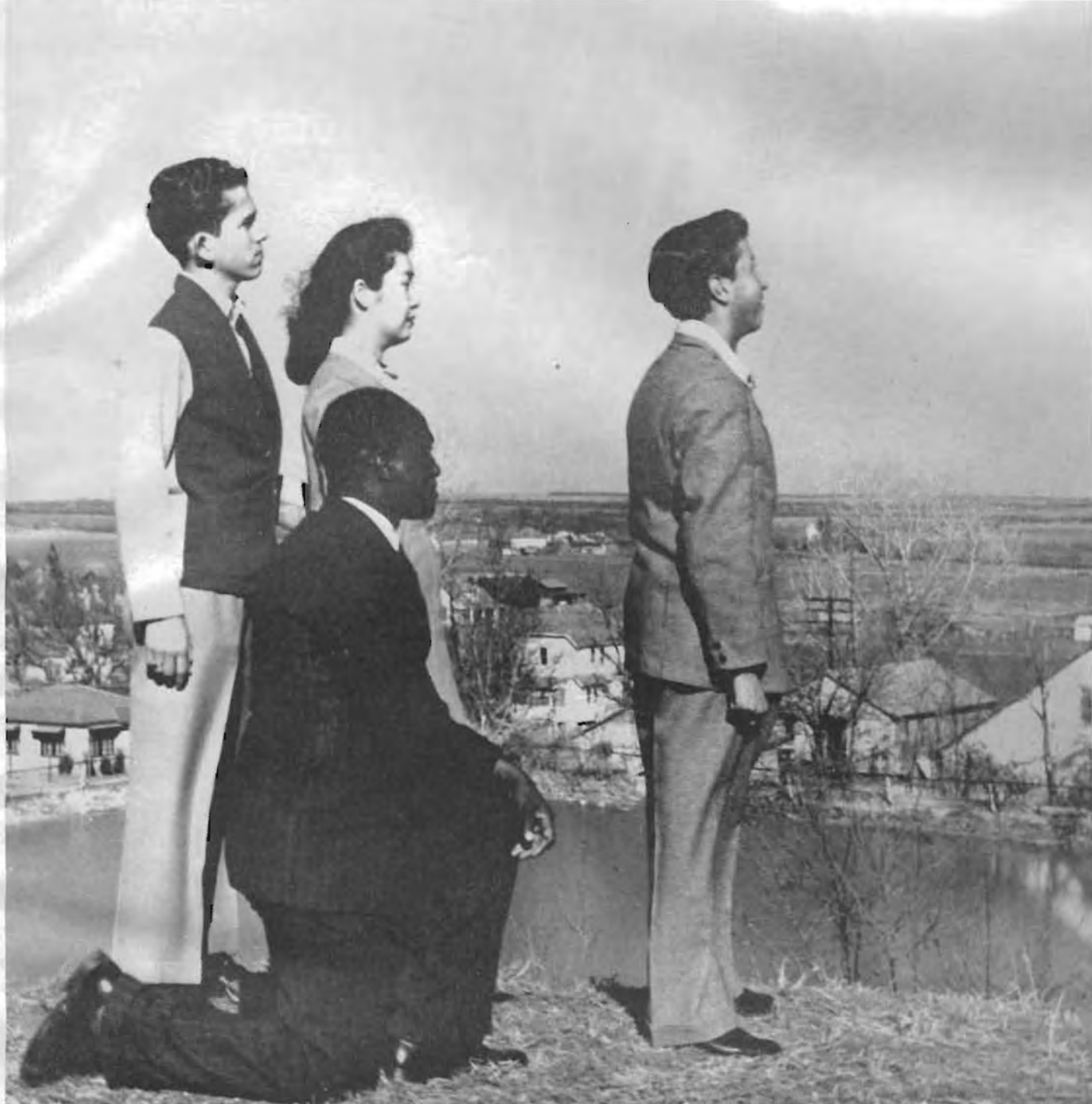

# SOUTHWESTERN'S FUTURE