



1950

MOUNDBUILDER

1950

MOUNDBURY

Published by the Student Body of

BUILDER

Elma Dannenfelser
Editor

Robert Lloyd
Assistant Editor

Richard Spencer
Business Manager

M. G. Scarlett
Advisor

Photo Flops
Photographers

Southwestern College, Winfield, Kansas



ORDER of BOOKS

Book 1--ADMINISTRATION

Book 2--CLASSES

Book 3--THE CAMPUS

Book 4--ACTIVITIES

Book 5--ATHLETICS

Book 6--THE QUEENS

YLD5111
S55
m6
1950

42323
SOUTHWESTERN COLLEGE LIBRARY

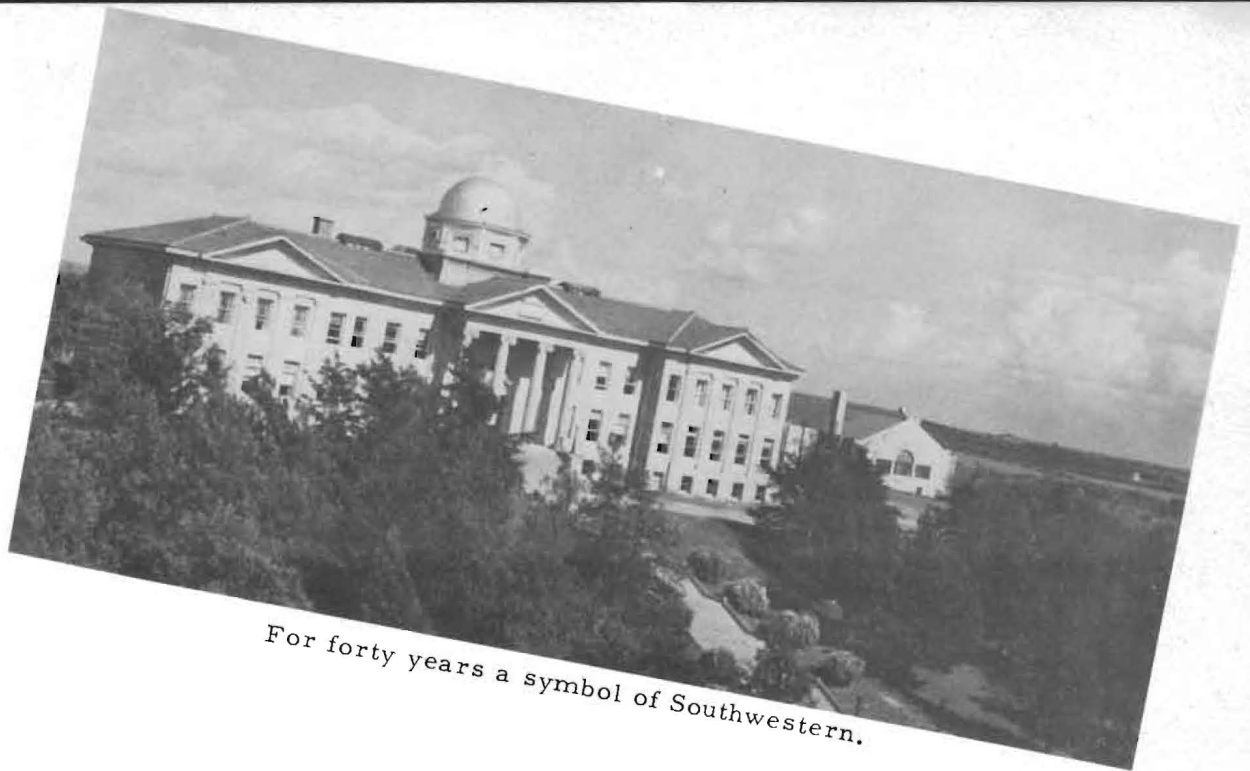

For forty years a symbol of Southwestern.

WE DEDICATE THIS BOOK TO
RICHARDSON HALL

Richardson Hall has since 1910 served as a landmark for travelers approaching Winfield from all directions. Its silver dome gleamed in the sunlight and cast a silhouette of the hill against the evening sky. The crashing of the dome in the fire April 15 caused more tear wet eyes than any other event of that tragic night. But below the dome stood the portico, supported by four strong stately pillars and as lingering wisps of smoke drifted up from the ashes of all that once was the contents of Richardson Hall, these four sentinels guarding the entrance and topping Southwestern's famous "seventy-seven" remained firm.

Firm also remain the four pillars upon which Southwestern College rests: the supporting community and conference; the loyalty of the student body of today and yesterday; the ever present devotion of Southwestern's faculty; and the Moundbuilder tradition of faith and achievement. No college with four such supports need despair in the face of any calamity.

Fire has gutted the administration building; great loss has resulted, but Southwestern endures.

The pillars still stand.



Although ravaged by fire, Richardson Hall will rise again.



ALVIN W. MURRAY

President
of the College



AT FORMAL FACULTY RECEPTION

A newcomer on the campus though he is, his quiet eyes have seen much and guided many since his coming.

He combines ideals with modern social thought and a fine executive ability to accomplish the difficult task of college administration during a restless, uneasy age



WILLIAM MONYPENY

Dean

of the College

His untiring efforts in ironing out the numerous and varied student problems on the campus have won Dean Monypeny the respect and affection of innumerable Southwestern Students.

His wisdom and efficiency in handling the myriad tasks that daily fall on his shoulders are to be admired by many and equalled by few

ADMINISTRATION

BOOK I

MILDRED SKINNER

Assistant Professor of Home Economics

Counselor of Women



WILLIAM J. POUNDSTONE

Registrar

Professor of Education

Director of Summer Session

FACULTY



E. MARIE BURDETTE
Instructor in Piano and Organ.



GODWIN W. CHAFFIN
Assistant Professor of Piano.



ARTHUR S. Y. CHEN
Assistant Professor of Sociology.



LILLIAN CLOUD
Associate Professor of Health
and Physical Education.



WILLIAM CLOUD
Assistant Professor of Physics
and Mathematics.

ETHEL B. COLBRUNN
Assistant Professor of Modern
Language.



FACULTY



DOROTHY E. CRANE
Assistant Professor of Biology.



SUE JEAN HILL COVACEVICH
Instructor of Art.



RUSSELL DAVIS
Assistant Professor of Physical
Education.



EDITH DIELMANN
Instructor in Expression and
Dramatics.



FERN DIELMANN
Instructor in Piano.



THEODORE H. EATON, JR.
Professor of Biology.

FACULTY



M. LLOYD EDWARDS
Instructor in Secretarial Science.



HELEN F. EVERS
Associate Professor of Home
Economics. Acting Chr. Division
of Natural Science.



LAURA N. FORD
Associate Professor of Voice.

HELEN GRAHAM
Associate Professor of Expression
and Dramatics.



C. ROBERT HAYWOOD
Instructor of History and Government.



WILLIAM N. GRANDY
Assistant Professor of Philosophy.
Director of Religious Activity.





PAUL W. HEALY
Assistant Professor of Mathematics.

FACULTY

JERRY M. HIGHFILL
Assistant Professor of Accounting.



ELEANOR HOAG
Assistant Professor of English.
Acting Chr. Division of Language
and Literature.



HAROLD S. HUNT
Director of Athletics.



CRESTON S. KLINGMAN
Assistant Professor in Instrumental Music.

W. ARNOLD LYNCH
Assistant Professor of Organ.



FACULTY



SARAH E. McBRIDE
Instructor of English.



BLAINE B. NOLAN
Professor of Education. Chr. Division of Social Science.



MELVIN G. SCARLETT
Assistant Professor of Journalism.
Director of News Service.

GRACE SELLERS
Assistant Professor of Piano.



ORCENITH S. SMITH
Assistant Professor of Voice.
Chr. Division of Fine Arts.



AURORA SMITH
Director of Radio Youth Choir.



FACULTY



LEROY A. SPITZE
Associate Professor of Chemistry.



MURREL K. SNYDER
Associate Professor of Economics
and Business Administration.



ALLEN R. STOWELL
Librarian.



C. I. VINSONHALER
Associate Professor of English
and German.



GEORGE C. WHIPPLE
Assistant Professor of Bible and
Religion. Director of Public
Functions.



ROSS O. WILLIAMS
Associate Professor of Violin.

SPECIAL STAFF & OFFICE STAFF



ANNA LAWRENCE
Bookkeeper



MARGARET GROVES
Dietitian



EDNA KAHNT
Secretary - President



BOYD RODERICK
Student Union Manager



EDITH SHIELDS
Secretary to Registrar



BERNICE L. MURRAY
Secretary-Business Manager



W. F. BRINKMYER
Superintendent of Buildings



EVELYN HAMLIN
Secretary - Dean

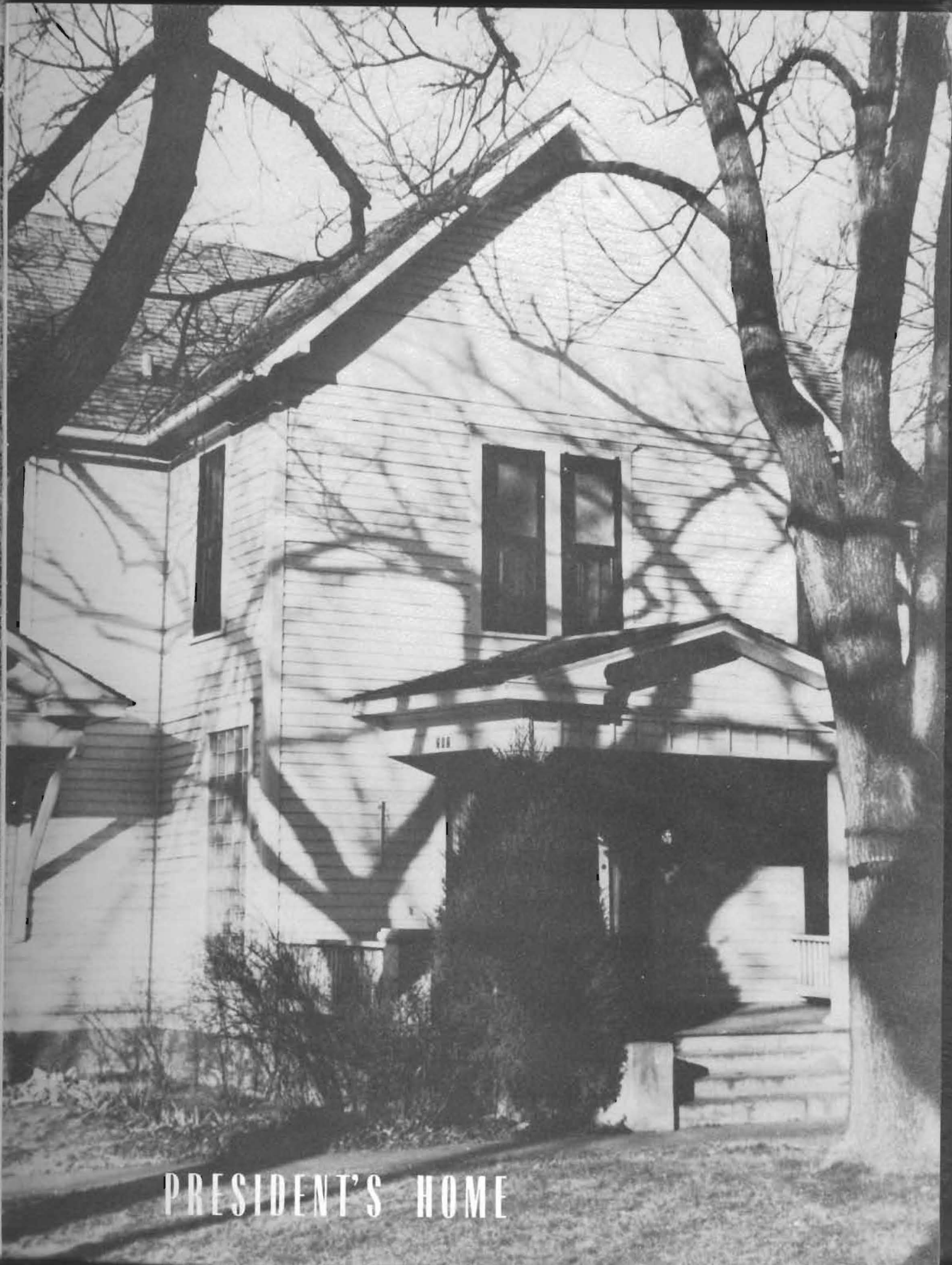

PRESIDENT'S HOME

CLASSES

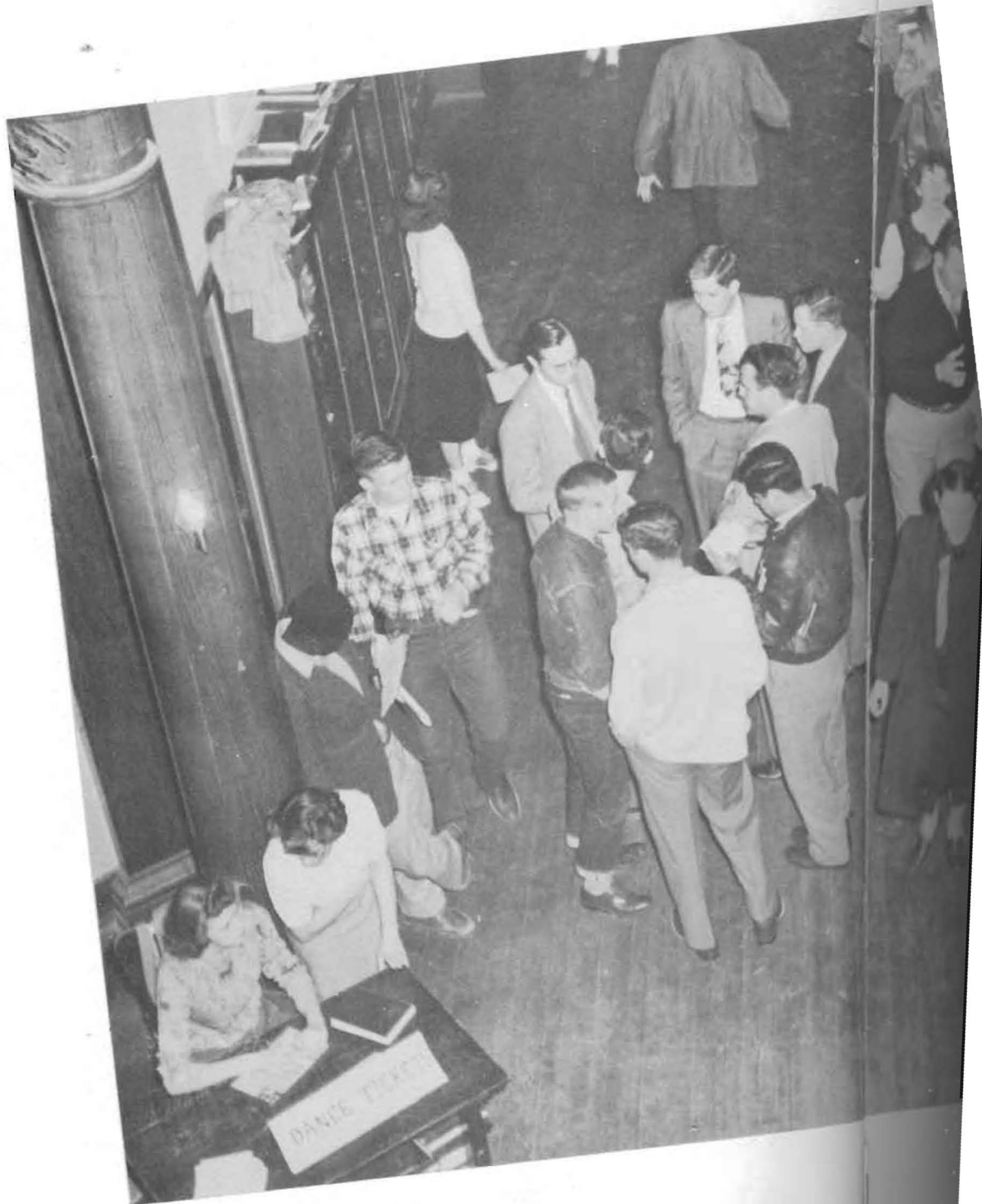



BOOK 2

SENIORS

First semester officers: Left to Right—Dan Kahler, president; Dorothy Kirkwood, vice-president; Norma Jean Black, secretary-treasurer; Clarence Rethorst, student council representative.



CLASS OF 1950



JAMES ASHCRAFT
Education. Cambridge, Kansas.



NORMAN BAKER
Education and Physical Education. Dexter, Kansas.



LENABEGGS
Social Science and Education. Pi Gamma Mu, W.F., S.C.A. Ensign, Kansas.



NORMA JEAN BLACK
Biology. Jinx Jane, Vice President of Senior Class. Hardtner, Kansas.



ROBERT BLAKE
Physical Education. Track; Football; Pi Sigma Phi. Winfield, Kansas.



PAUL BOWERSOX
Biology. Wyandotte, Michigan.



ARTHUR BRADLEY
Physical Education. Basketball; Track. Brookville, Kansas.

JOHN BRENNAN
Physical Education. Football; Pi Sigma Phi. Shendoah, Pennsylvania.



WILLIAM R. BYRNE
Business Administration and Education. Winfield, Kansas.



CLYDE CARPENTER
Social Science. Pre-Ministerial. Corbin, Kansas.



JAMES CATE
Business. Winfield, Kansas.



CLASS OF 1950



MARION CHOI
Education. Belles Lettres,
S.C.A., Emma Wilson Guild,
W.F., Cosmopolitan Club.
Honolulu, T.H.



VERA CLARK
Business. Winfield, Kansas.



WAYNE CLARK
Physical Education. Sci-
ence Club. Towanda, Kan-
sas.



MELVIN CONRAD
Biology and Social Science.
C.S.L., S.C.A., W.F., Pre-
Ministerial Club. Kiowa,
Kansas.



DWIGHT COOK
Chemistry and Mathematics.
Phi Epsilon Pi, A Cappella
Choir. Salina, Kansas.



LLOYD COON
Business and Education.
Pi Gamma Mu. Belle Plaine,
Kansas.



JACK V. CRAWFORD
Social Science. Winfield,
Kansas.



JAMES W. CRAWFORD
Business Administration.
Winfield, Kansas.

DAYAL M. DANIEL
Education. S.C.A., Delphi,
A Cappella Choir, Cosmo-
politan Club. Mathura, In-
dia.



ELMA DANNENFELS
Language and Literature.
K.K., Crimson Quill. Ha-
ven, Kansas.



ROBERT DOWNING
History and Government.
Track. Stone Harbor, New
Jersey.



REX O. DULANEY
Physical Education. Band,
Orchestra. Winfield, Kan-
sas.



CLASS OF 1950



BETTY LOU ECKL
P.S.M. Jinx Jane, Alpha Mu, Campus Players, A Cappella Choir, Hoisington, Kansas.



SHERMAN EDMONDSON
Physical Education. Football. Columbus, Kansas.



LEONARD W. ELLIOTT
Business. Pi Gamma Mu, A Cappella Choir, Photo Flops, S.C.A., W.F., Delphi. Plains, Kansas.



ANN FAUST
Art. Jinx Jane, Kappa Pi. Winfield, Kansas.



VESTA FAYE FULGHUM
P.S.M. A Cappella Choir, Orchestra, Band, Alpha Mu. Winfield, Kansas.



JOSEPH GEORGE
Physical Education. Football, Pi Sigma Phi. Kingston, Pennsylvania.



ETHEL GILLIG
Social Science Divisional. W.F., S.C.A., Emma Wilson Guild, Pi Gamma Mu, Sociology Club, Belle Lettres. Kiowa, Kansas.



KEITH GREESON
Business Administration. Delphi, Pi Epsilon Pi. Lakit, Kansas.

MOSELLE HAINLINE
Music and P.S.M. A Cappella Choir, Jinx Jane, Alpha Mu, S.C.A. Winfield, Winfield, Kansas.



SHIRLEY HAMMOND
Biology. Pi Sigma Gamma, English Club, S.C.A. Winfield, Kansas.

CHARLES W. HAYES
Social Science. Pre-Ministerial Club, S.C.A. Udall, Kansas.



HOBART R. HILDYARD
Social Science. S.C.A., Delphi. Hutchinson, Kansas.

CLASS OF 1950



LILA MAE HOLMES
P.S.M. Alpha Mu. Plains,
Kansas.



VICTOR HOPPING
History. Baseball. Sterling, Kansas.



WALTER HUGHES
Physical Education. Kings-
ton, Pennsylvania.



AARON BURR JOHNSON
Education and Psychology.
Winfield, Kansas.



LOIS NADINE JOHNSON
Sociology. Arkansas City,
Kansas.



RICHARD T. JONES
Business, Spanish and So-
cial Science. Athens, Pi
Gamma Mu. Winfield, Kan-
sas.



ROBERT H. JONES
Business. Winfield, Kansas.

DAN KAHLER
Education and Psychology.
Pi Sigma Phi, Kappa Rho,
Sports, Campus Players.
Winfield, Kansas.



GRACIE KAWAKAMI
Piano. Alpha Mu, Gamma
Omicron. Denver, Colorado.



VELMA RUTH KING
Music and Voice. Cosmopol-
itan Club, S.C.A., W.F., Al-
pha Mu, A Cappella Choir.
Liberal, Kansas.



DOROTHY KIRKWOOD
Home Economics. Jinx Jane,
Gamma Omicron Kappa Omi-
cron Phi, S.C.A., A Cappel-
la Choir. Lewis, Kansas.



CLASS OF 1950



ROBERT W. KNOWLES
Biology. Football, Pi Sigma Gamma, Student Council.
Garden City, Kansas.



IRENE KUEHN
Social Science Divisional, S.C.A., W.F., Emma Wilson Guild, Belle Lettres, Pi Gamma Mu, Sociology Club. Alamota, Kansas.



ELLEN KUNZMANN
Physical Education. Winfield, Kansas.



MERLE LACEY
Business and Education.
S.C.A. Geuda Springs, Kansas.



FELIX LAUTER
Biology. Chicago, Illinois.



EUGENE LAYCOCK
Natural Science. Kappa Rho, Band. Dexter, Kansas.



MELVIN LIEBAU
Business Administration.
Grenola, Kansas.

JACK LIGHTFOOT
Physical Education. Pi Sigma Phi. Picher, Oklahoma.



ROBERT L. LLOYD, JR.
Education and Psychology.
Kappa Pi, Kappa Rho, Crimson Quill, English Club.
Barnsdall, Oklahoma.



DAVID MCCAMPBELL
Pre-Medical. Masons, Science Club, Photo Flops.
Lyons, Kansas.



MARY BETH MCCORMICK
Education and Psychology.
Arkansas City, Kansas.



CLASS OF 1950



JAMES M. MCPEEK
Business and Education.
President Student Body,
Kappa Rho, Who's Who.
Winfield, Kansas.



MARGARET MCPEEK
P.S.M. K.K., Orchestra, A Cappella Choir, Alpha
Mu. El Dorado, Kansas.



DONALD JERRY MARTIN
Physical Education. Foot-
ball, Track, Pi Sigma Phi.
Medicine Lodge, Kansas.



NOLIN MASIH
Business and Economics.
S.C.A., Cosmopolitan Club,
W.F. Mathura, India.



EDWARD C. MATUK
Biology. Football. Shenan-
doah, Pennsylvania.



ARTHUR MAXSON
History and Government.
Sociology Club. Mystic,
Connecticut.



RUTH MEAD
Biology. Pi Sigma Gamma,
English Club. Winfield,
Kansas.

GORDON METTLING
Physical Education. A Cap-
pella Choir, Delphi, Kappa
Rho. Lewis, Kansas.



WAYNE METTLING
Business and Education.
Pi Gamma Mu. Lewis, Kan-
sas.

JESS MIRANDA
Physical Education. Foot-
ball. Coffeyville, Kansas.



GLADYS MORTON
English and Education.
Student Council, W.F.,
English Club, Emma Wilson
Guild, Who's Who, Senior
Counselor, Cosmopolitan
Club. Ellinwood, Kansas.

CLASS OF 1950



DONNA E. NICHOLS
Home Economics. Gamma
Omicron. Fowler, Kansas.



RAYMOND NICHOLS
Physical Education. Football, Pi Epsilon Pi. Coffeyville, Kansas.



DONALD OVERSTAKE
Physical Education. Delphi, Football. Wichita, Kansas.



MIRIAM OVERSTAKE
English. Winfield, Kansas.



PHILIP PESTINGER
Physical Education. Basketball, Football. Anthony, Kansas.



MICHAEL J. PIETKIEWICZ
Physical Education. Football. Shenandoah, Pennsylvania.



CECIL QUENTON
PRATHER
Social Science. P.M., S. C.A. Mayfield. Kansas.

ROBERT RAYNES
Physical Education. Football. Winfield, Kansas.



JAMES RENNER
Art. Kappa Pi. Cunningham, Kansas.



CLARENCE L. RETHORST
Education. S.C.A., Delphi, W.F., Student Council. Wichita, Kansas.



LEONARD RICHARDSON
Education. Pi Epsilon Pi, Student Council, Athens, Dorm Monitor. Kingman, Kansas.



CLASS OF 1950



BOB ROBERTS
Physical Education. Football, Pi Epsilon Pi. Kiowa, Kansas.



WALTER ROMPALO
Physical Education. Baseball. Combola, Pennsylvania.



RALPH ROSENCRANTZ
History and Government. Arkansas City, Kansas.



DORIS SANBEI
Sociology. Jinx Jane, S.C. A., W.F., Sociology Club, Student Council. Wahiawa, Oahu, T.H.



ETHEL SATO
Commerce. Sigma, Emma Wilson Guild, Sociology Club, Cosmopolitan Club. Wahiawa, Oahu, T.H.



RALPH SHAW
Physical Education. Pi Sigma Phi, Sports. Fairfax, Oklahoma.



F. JOE SIMS
Voice. A Cappella Choir, Band, Orchestra. Minneola, Kansas.

DICKSIE SMITH
P.S.M. Alpha Mu, A Cappella Choir. Great Bent, Kansas.



EMMET G. SMITH
Organ. Organ Club. Arkansas City, Kansas.



LINTON EWAN SMITH
Physical Education, Education, Psychology. Pi Epsilon Pi. Newton, Kansas.



RALPH SMITH
Language and Literature. Kinsley, Kansas.



CLASS OF 1950



RICHARD W. SPENCER
Business. Arkansas City,
Kansas.



ARLENE STEFFEN
History. Jinx Jane, Sociology Club, Pi Gamma Mu.
Burdett, Kansas.



DOROTHY L.
STEPHENSON
Music Education. Band. Win-
field, Kansas.



MAX STOUT
Chemistry and Education.
Science Club. Winfield,
Kansas.



ELDON STROUD
Education and Psychology.
Searcy, Arkansas.



HOWARD STUBER
Law. Winfield, Kansas.



PHYLLIS STUBER
Home Economics. Jinx Jane,
Kappa Omicron Phi, Gamma
Omicron. Winfield, Kansas.

BARBARA TANJI
Home Economics. President
of Sigma Pi Phi, Kappa
Omicron Phi, Gamma Omi-
cron, Cosmopolitan Club
Wahiawa, Oahu, T.H.



DAN TREDWAY
Education. Cambridge, Kan-
sas.



LA DELLE VAGNER
Sociology. Sociology Club,
Cosmopolitan Club. Wichita,
Kansas.



CHARLES H. VASEY
Business Administration
and Education. PK Club.
Winfield, Kansas.



CLASS OF 1950



VELMA JUNE VASEY
Organ. Organ Club, Belle
Lettres, A Cappella Choir,
Alpha Mu. Cleveland, Kan-
sas.



JOHN VERSNEL
Chemistry, Physics and Mathematics. Football, Pi
Sigma Phi. Toms River, New Jersey.



DONALD C. WADE
Speech, Social Science Di-
visional. Campus Players,
S.C.A., Pre-Ministerial.
McPherson, Kansas.



JOHN WARD
English. S.C.A., Little
Symphony. Garden City,
Kansas.



MARGARET WARWICK
Home Economics. Gamma
Omicron, Kappa Omicron
Phi, Belle Lettres, Emma
Wilson Guild. Hardtner,
Kansas.



ILENE WATSON
Speech and Sociology. K.K.,
Campus Players, Pi Kappa
Delta. Greensburg, Kansas.



GEORGE E. WEBER
Social Science Divisional.
P.M., S.C.A., W.F., Organ
Club, English Club, Social
Science Club, Crimson
Quill, Athens, Cosmopoli-
tan Club, Photo Flops. Wel-
lington, Kansas.

MARVIN WEBSTER
Physical Education. Bas-
ketball, Track, Baseball,
Delphi, Pi Epsilon Pi, Pi
Sigma Phi. Mulvane, Kan-
sas.

BILLY WYCKOFF
Physical Education and
Education. Basketball,
Football, Golf, Pi Sigma
Phi. Winfield, Kansas.



BOB JONES WILLIAMS
Psychology. Athens, Pre-
Ministerial Club. Winfield,
Kansas.



LELAN WILSON
Education. Sedan, Kansas.



JUNIORS

First semester officers: Left to Right—Dorene Tuckwood, cheerleader; Virginia Ward, vice-president; Kenneth Thomas, president; Ilene Watson, secretary-treasurer.





Donald
Adams

CLASS OF



John
Adams

1951



Layiwola A.
Adediji



Ward
Akers



Eakle P.
Allen Jr.



Bahaman
Amini



Jim
Bailey



Judy
Black



Winona
Bledsoe



William
Brooks



Peggy
Brooks



Wesley
Buller



Wayne
Carr



Eugene L.
Carter



Thomas
Cochran



Carl G.
Collier



Wilbur
Cooper



Mary
Craig



Doyle
Cummings



Fannie
Cummings



William R.
Davis



Gene
Dillman



Kieth
Dillman



Jack
Dorsey



James
Dow

CLASS OF 1951



Robert
Dvorak



Helen
Emmert



Robert
Everly



Frank
Farley



Donald
Faust



Mary
Foo



Donald Max
Gribble



Edward W.
Gribble



Corrine
Gwin



John Max
Henderson



George
Hill



Verlin
Hoberecht



Donald
Holliway



James
Hyman



Paul
Jandreau



Philip
Johnston



Robert W.
Jones



Eddie
Kiley

Patricia K.
Knowles



Louis
Kavach



Vernie
Langhofer



Leona
Larkin



Donald K.
Lowry



William
McFall





Betty
McGowan



Nila
McIrwin



Billie Jim
McKinley



Floyd
Martin



Kenneth
Miller



Shirley
McGuire



Gennaro
Mirocke



Gregory
Montoya



Jack
Morledge



Charlotte
Mossman



Iraj
Motazedi



Loren E.
Mousley



Norman
Nelson



Ray
Osborn



Johnnie
Oswalt



Lawrence
Peck



William
Plank



Bonnie Lou
Posey

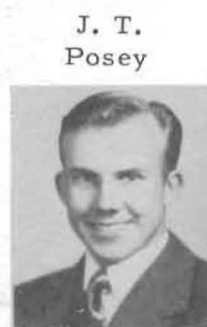

J. T.
Posey



Mary
Rethorst



Max
Rife



Ravera
Rolf



Verne
Schattner



Howard
Servis

CLASS OF 1951



Esther
Sheldon



Dale
Smith



Wiley
Smith



Robert
Sneller



Harold K. W.
Song



Loreto
Sica



Barbara
Stuber



Nola
Tang



Patricia
Taylor



John
Thomas



Kenneth
Thomas



Dorine
Tuckwood



Clyde Jr.
Vasey



James
Ventresco



Virginia
Ward



David
Warren



Donald
Warren



Leo T.
Whalen



James
Williams



Walter A.
Wolfe



Jerry
Woods



John
Wynn



Janet
Yoder



Arlyn W.
Young

CLASS OF 1951

SOPHOMORES

First semester officers: Left to Right—Charles Stansifer, president; Willis Stamm, vice-president; Patricia Grandy, secretary-treasurer.





Raymond
Ackermann

CLASS OF



Aziaollan
Afshar

1952



Loren
Alexander



Wayne
Baker



Kathryn
Barnett



Eston
Beery



Betty
Beldon



Joan
Benson



Kenneth
Bickford



Francis
Book



Paul
Book



Alice
Boyd



Ruth
Boyd



Mona
Bradbury



Dean
Brinkmeyer



Beverly
Byers



Margaret
Cavin



Leon
Clapper



Marilyn
Day

Patricia
Day



Velgen
Dumond



Clifton
Edens



William
Eissing



Ralph
Rarris



Joan
Fennema



CLASS OF 1952



Frederick
Fry



Joan
Fulghum



Jean
Fulton



Bob
Garnand



Lou Ann
Gimple



Rodney
Gish



Ross
Graham



Patricia
Grandy



Edwin
Harvey



Michael
Hawkins



Louis
Hayward



Nola
Heminger



Charles
Hiebsch



James
Hilliard



Gordon
Holm



Gilbert
Hough



Ramona
Houser



Virgil
Hutton



Pat
Iverson



JoAnn
Johnson



Marilyn
Johnson



Charleen
Kanaga



Rex
Kelley



Thelma
King

CLASS OF 1952



Elmer
Knowlton



Dennis
Lindsay



Charlene
McCaleb



Naomi
McIntosh



Lois
McNeil



Betty De
Mc Vey



Jane
Majors



Ann Katherine
Mann



Joyce
Marshall



Gussie June
Mayo



Kay
Melia



Wanda
Miller



Randy
Moman



Barbara
Nease



Oreta
Newby



Royce
Orme



Ann
Parks



John
Pearson



Floyd
Pettit



Bette
Popp



Bethel
Racker



Walter
Racker



Dean
Ramsay



Max
Ramsay

CLASS OF 1952



Herbert
Reimer



James
Roby



Phyllis
Roderick



Wayne
Rogers



William
Rosecrans



Wayne
Ross



Mehdi
Sherkat



Allein
Smith



Eldon
Snyder



Willis
Stamm



Charles
Stansifer



Norma
Strobel



Thomas
Tanaka



Barbara
Terry



Rosalie
Thompson



Richard
Tredway



Harold
Tretbar



Donald
Vangieson

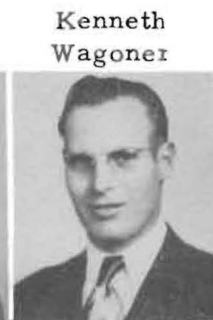

Kenneth
Wagoneer

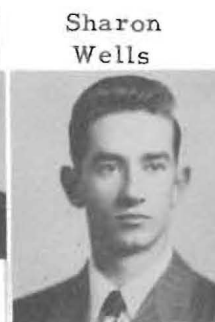

Sharon
Wells



Marilyn
Williams



Marjorie
Wright



Betty
Wynn

FRESHMEN

First semester officers: Left to Right—Rodger Vaughan, vice-president; Glenn Biberstein, cheerleader; Velma Becker, secretary-treasurer; Neil Frank, president.



42323
SOUTHWESTERN COLLEGE LIBRARY

CLASS OF 1953



Harold
Adams



Jack
Ames



Charlotte
Anderson



Mary
Anderson



Barbara
Bailey



Shirley
Bailey



Johnny
Barker



Velma
Becker



Ruth
Beggs



William
Bettis



Glenn
Biberstein



Richard
Blake



Janice
Blackhall



Donald
Bradley



Virginia
Brace



Darlene
Branson



Roger
Brooner



Phyllis
Bunker



Anita
Busch



Jacqueline
Cavin



Emmett
Child



Virginia
Chism

CLASS OF 1953



C. Arthur
Choate



William
Ciccarelli



Nancy
Clark



William
Cobb



Rosemary
Cobble



Carolyn
Combs



Dale
Compton



Robert
Cooper



William
Cox



Beverly Jo
Craft



Verdeen
Craine



Constance
Creswell



Barbara
Crilly



Sanford
Day



Shirley Ann
Dowers



Donald
Drennan



Wanda Lee
Ecker



Vila Mae
Ellis



Donna Lee
Fall



James
Farney



Charles
Foote



Neil
Frank

CLASS OF 1953



Martha
Friend



James
Garey



Donita
Gentzler



Harold
Gibbon



Joe
Gillaspie



Karol
Gregory



Velma
Grier



Bert
Griffith



Jerry
Griffith



Leigh
Grondycke



Joan
Grove



Marjorie
Gugler



Earl
Haggerty



Lois Janice
Hall



Mary
Haney



Juanita
Hardy



Duane
Harms



Phyllis
Hartnett



Beverly
Headrick



Darlene
Heffron



Jeanette
Hefling



Rosalee
Holdeman

CLASS OF 1953



Winona
Holmes



Nila Mae
Husted



Asuzu
Ibeawichi



Paschal
Jackson



Carol
Kanaga



Charles
Kanaga



Merlin
Keely



Owen Ray
Kelley



Constance
Kerr



Wanda
Kirkhart



Luther
Kiser



Louis
Klitzke



Melvin
Kraus



Robert
Kuhn



Vela Mae
Langhofer



Joann
Layman



Shirley
Lear



Katherine
Light



Dorothy
McCoy

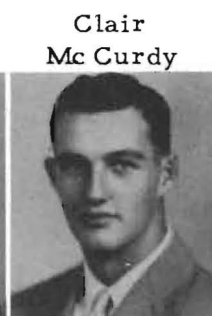

Clair
Mc Curdy



Gweneth
Mc Donald



Ed
Mc Gowan

CLASS OF 1953



Bob
Mc Kibbon



John
Malin



George
Martin



Don Lee
Matzen



Arthur
Macted



Robert
Mead



Betty Ann
Meador



Christine
Mettling



Peggy
Miller



Ralph
Miller



Dean
Morgan



Owen
Mousley



Mildred
Murphy



Franklin
Newman



Esther
Nuckolls



Farrel
Oard

Ardebisi
Otudeko



Edgar
Preston



Richard
Phillips



Alfred
Price



Phil
Rader



Vaughn Marie
Reed



CLASS OF 1953



Jack
Reese



Robley
Rhine



Bernard
Rickers



Theda
Robertson



Leigh
Roehr



Ross
Rennick



Chesley
Sampson



Paul
Schueneman



Harry
Shetlar Jr.



Gwendolyn
Simon



Donna
Sims



James
Stotts



Colleen
Tarrant



Jack
Thompson



Mary Ann
Tittsworth



Joseph
Toledo



Nwosu
Ukegbu



Rodger
Vaughn



Carol
Wadleigh



Frank
Widler



Janice
Woodson

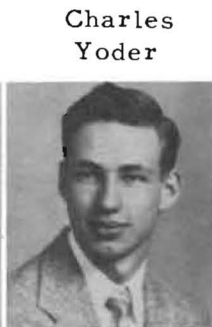

Charles
Yoder



Betty
Yost



Betty
Young

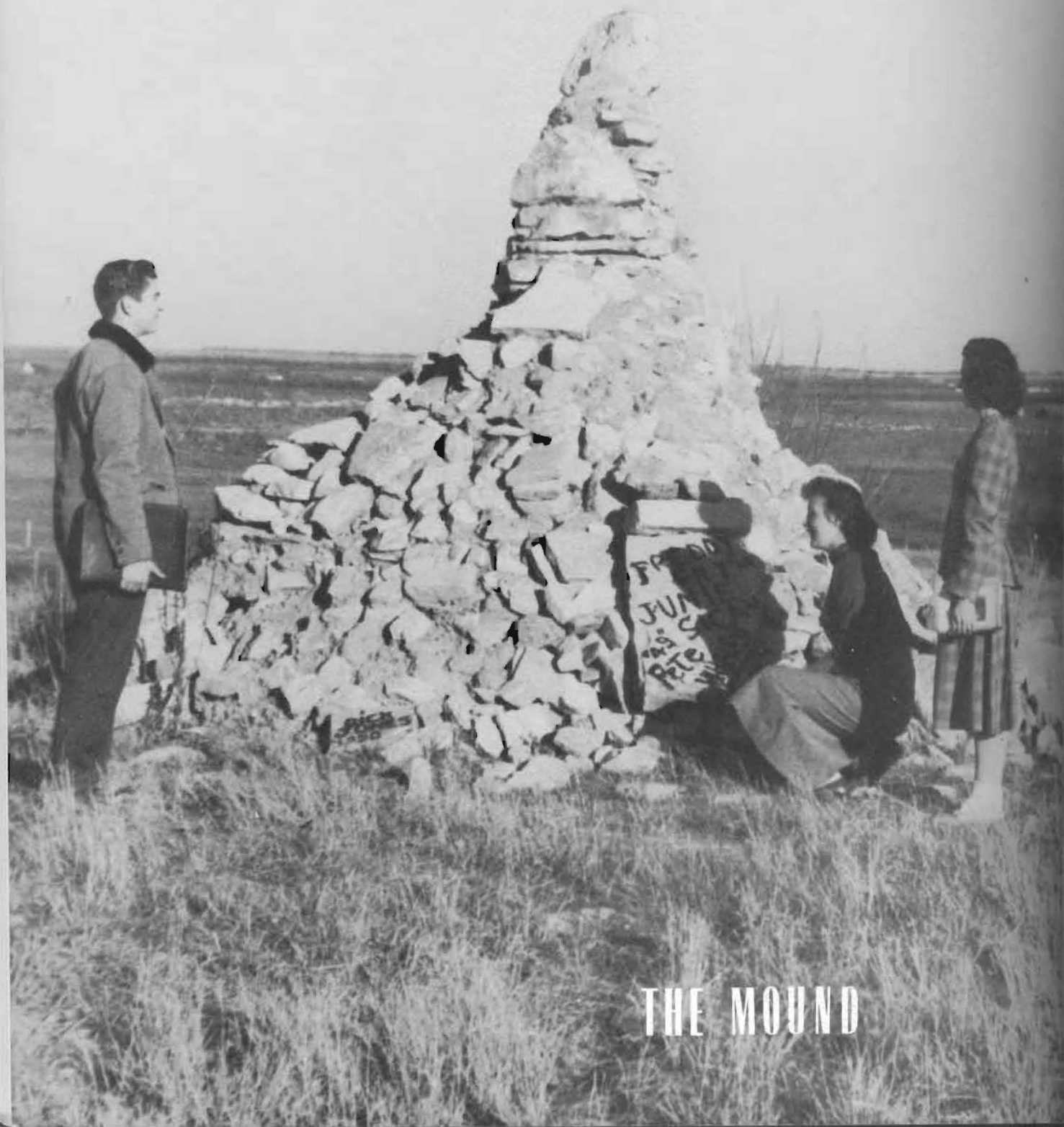

THE MOUND



The Campus

STUDENT UNION

RICHARDSON HALL

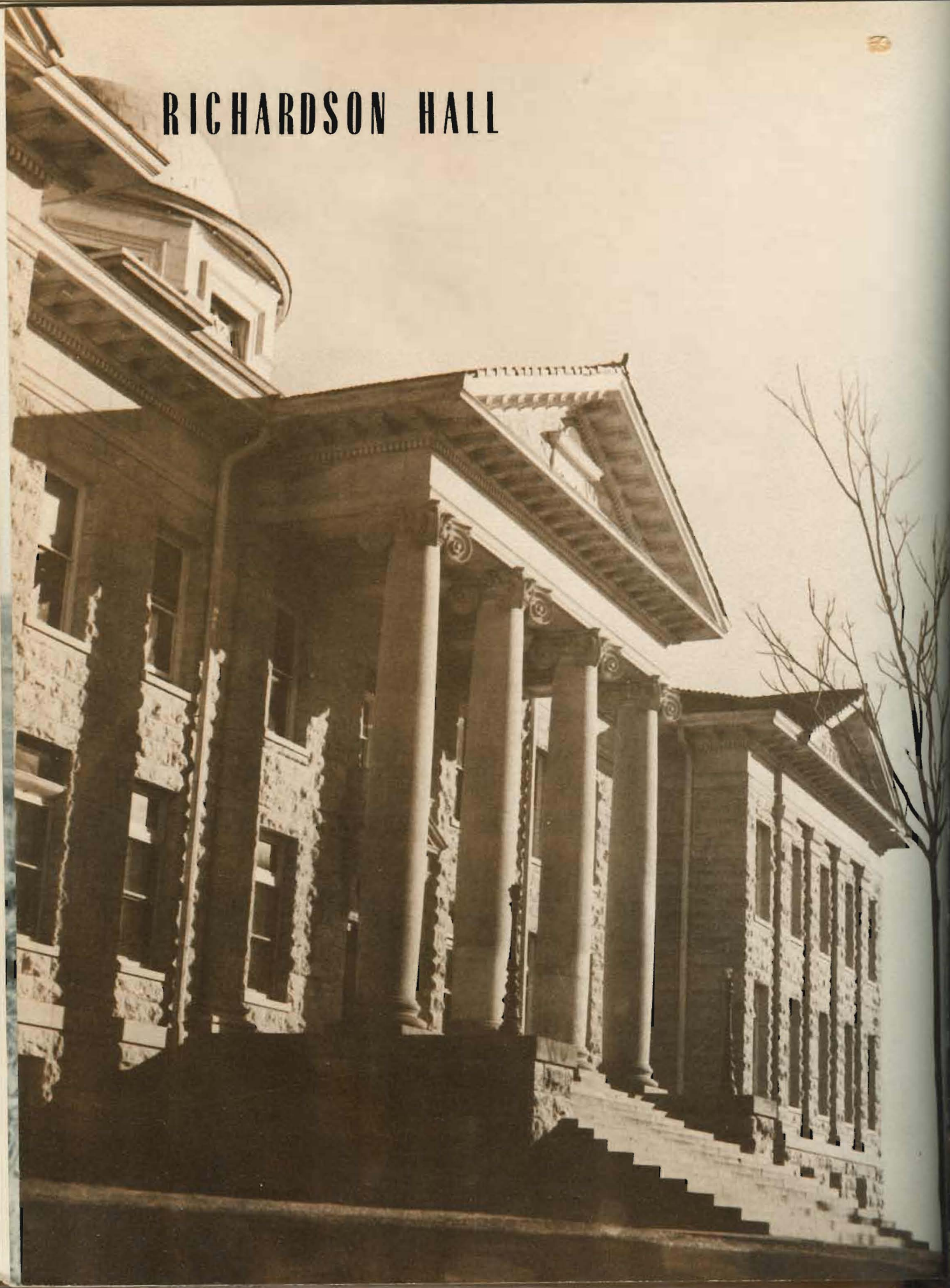

NORTH HALL

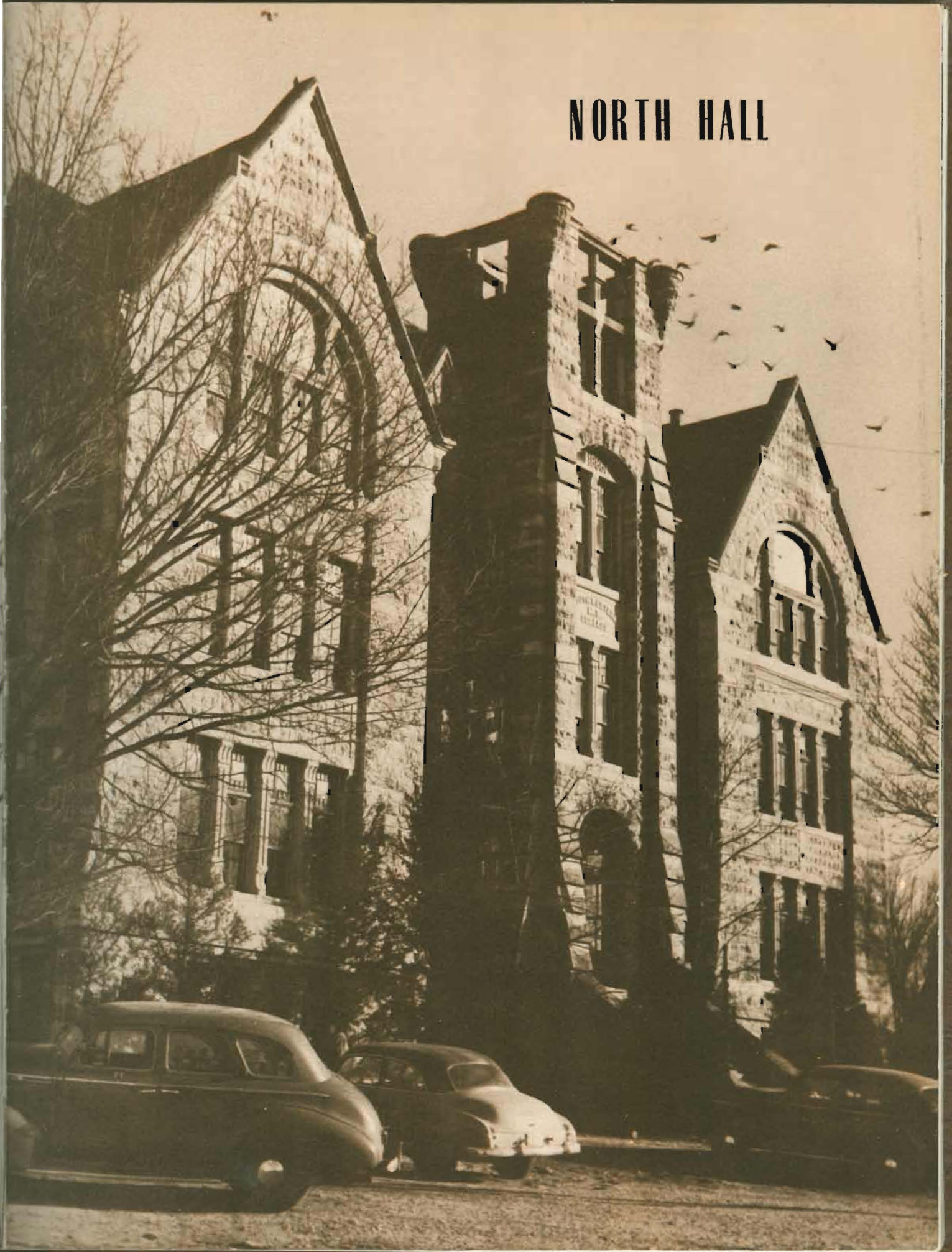

ALLISON HALL



MUSIC HALL



STEWART GYMNASIUM



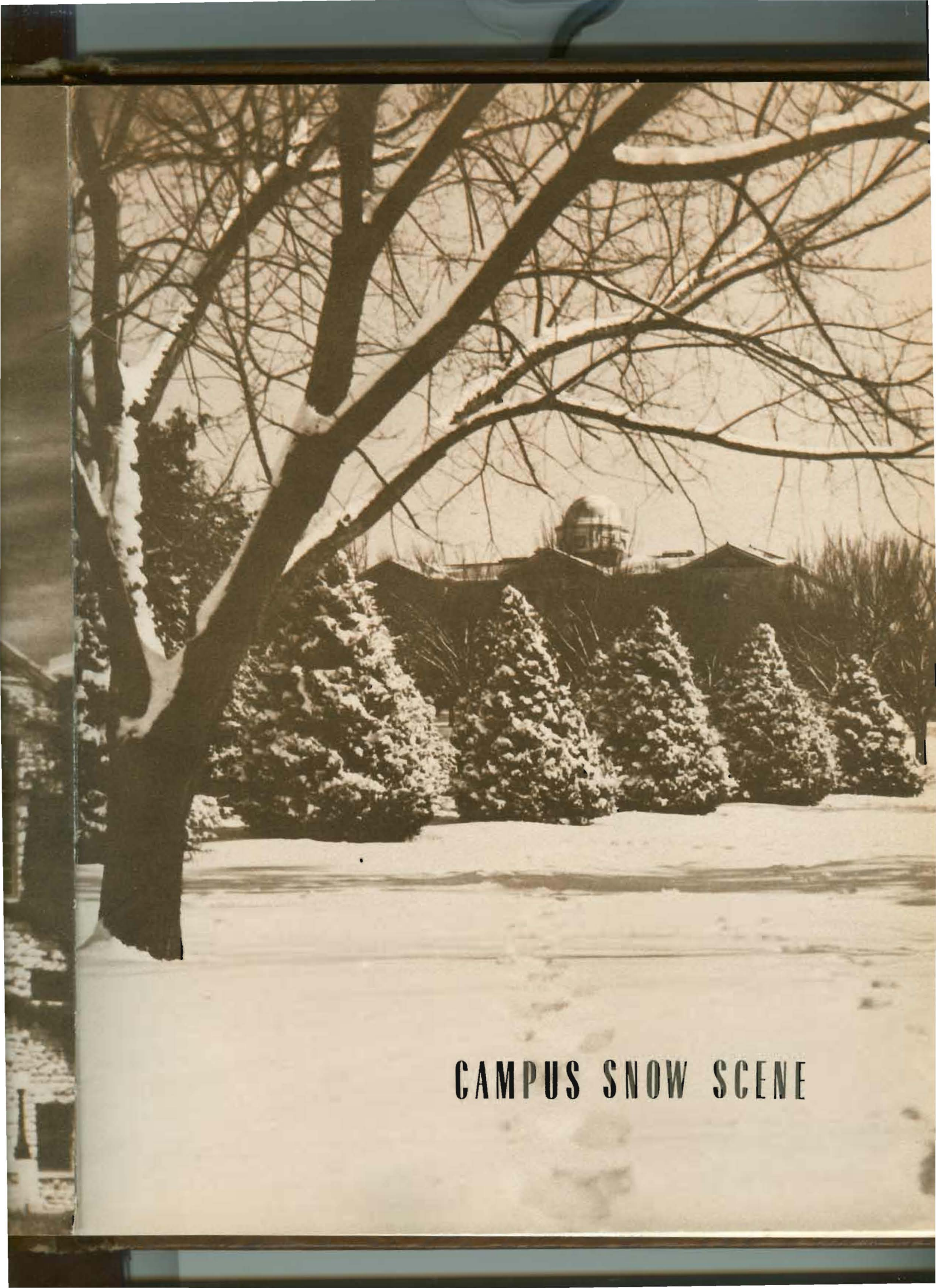

CAMPUS SNOW SCENE



CAMPUS VIEW



SONNER STADIUM

ACTIVITIES

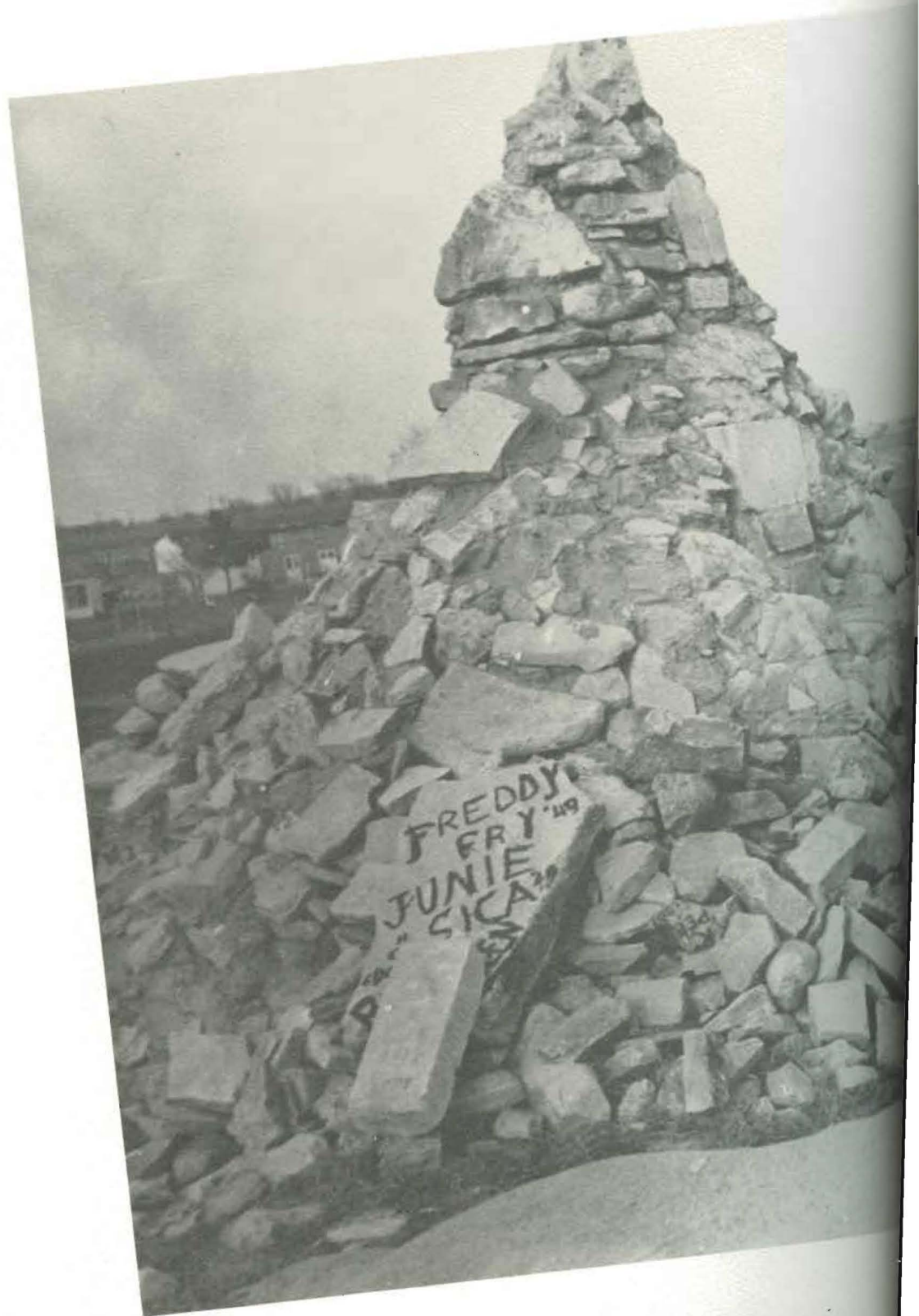



BOOK 4



JAMES MC PEEK
President

STUDENT COUNCIL

CAMPUS GOVERNING BODY

Guiding the student council this year have been the hands of James McPeek, President. Throughout the year, the council has given both financial and moral support to college projects and done much to establish a feeling of good will toward Southwestern and its activities.

Self government is made possible for the student body through the Student Council, a group composed of four regular members and two alternates from each of the four classes. The council functions through standing committees for social, student union, assembly, finance and activities.

The student council was in charge of all Homecoming events this year, including the queen coronation and the house decorations.

BACK ROW: James McPeek, Ward Akers. FOURTH ROW: Harold Adams, William Cobb, Neil Frank, Velma Becker, Joan Grove. THIRD ROW: James Roby, Willis Stamm, Charles Stansifer, Loren Alexander, Beverly Byers. SECOND ROW: Dean William Monypeny, Verlin Hoberrecht, Doris Falen, Mary Rethorst. FRONT ROW: Dwight Cook, Louis Kovach, Jack Ward, Clarence Rethorst.





Dwight Cook, Velma King, Dan Kahler, Gladys Morton, James McPeek.

WHO'S WHO

Each year students from the senior class who are outstanding in scholarship, participation in extra-curricular activities, and who possess potentialities for future usefulness and success are selected to receive recognition in the publication, "Who's Who Among Students in American Universities and Colleges."

Masterbuilders are elected each year by popular vote of the student body. Only seniors are eligible for election. Loyalty, service, and contribution are the factors which determine the selection of Masterbuilders. Those chosen were Ilene Watson, Betty Lou Eckl Bean, Norma Jean Black, Dan Kahler, James McPeek, and Dwight Cook.

MASTER BUILDERS

Dwight Cook, Norma Jean Black, Betty Lou Eckl Bean, Ilene Watson, James McPeek.



SCHOLARSHIPS

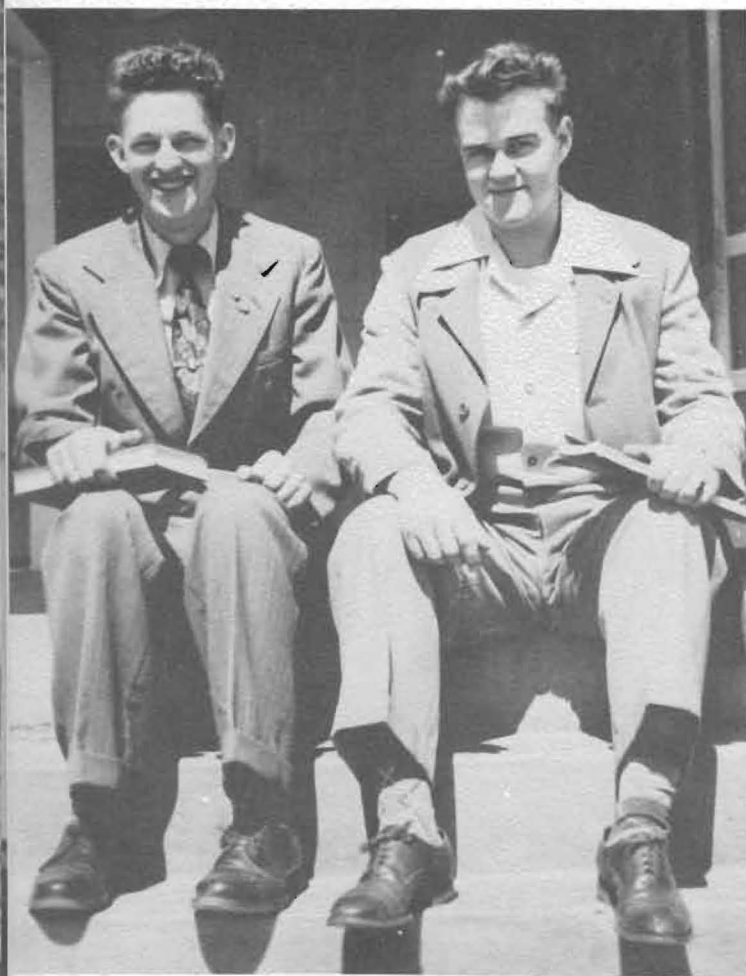

Lloyd Coon and Ward Akers.

Moundbuilder scholarships are awarded to students who have a B average. Eligibility depends upon passing a test for loyalty and service. Students selected for 1949-1950 were Ward Akers, Lloyd Coon, and Velma King. Those receiving National Methodist scholarships were Janet Yoder, Barbara Nease, Mary Rethorst, Shirley Hammond, and Charles Yoder.

The Order of the Mound is a general scholarship society organized in 1917 to promote and recognize good scholarship. Election is made each spring on the basis of all the grades for four years. Students selected this year will not be recognized until the fall term 1950.

Janet Yoder
Mary Rethorst
Shirley Hammond
Barbara Nease





BACK ROW: Azizillah Afshar, Harold Soong, Thomas Tanaka, John Hickman, Dr. S. Y. Chen.
FRONT ROW: George Weber, Betty Jo Busch, Ramona Hauser, James Garey, Arthur Maxson, Doris Sanbei.

SOCIOLOGY CLUB

The English Club, sponsored by Miss McBride, meets monthly. Membership is open to all students interested in any phase of English. Officers were James Seely, President; Norma Strobel, Vice-President; and Doris Falen, Secretary.

ENGLISH CLUB

BACK ROW: Shirley Hammond, Peggy Brooks, Ruth Mead, John Ward, Robley Rhine, Doris Falen, Virgil Hutton. FRONT ROW: Miriam Overstake, Gladys Morton, Norma Strobel, Anita Busch, Winona Bledsoe, Gweneth McDonald.





Edward Gribble, James Dow, Joan Fennema, Melvin G. Scarlett, George Weber, Norma Strobel, work on an edition of the Collegian.

COLLEGIAN

The Collegian, student newspaper of Southwestern College, is published monthly. It provides laboratory experience in writing, editing, and publishing a newspaper.

Through exchange with other college newspapers, the Collegian serves as a part of the public relations program of Southwestern.

The Collegian has been awarded thirteen times the All-American award for college newspapers. In 1946 it was awarded Pacemaker.

The 1949-1950 staff included Joan Fennema, Editor; Norma Strobel and Val Dumond, Assistant Editors; James Dow and Edward Gribble, Business Managers.

Herbert Reimer, George Weber, Edward Gribble, Paul Cox, Pat Iverson, James Dow, Peggy Brooks, Miriam Overstake, Joan Fennema, Norma Strobel, Melvin G. Scarlett.



Richard Spencer, Elma Dannenfelser, George Weber, Melvin G. Scarlett.



MOUNDBUILDER

The 1950 Moundbuilder was produced entirely by members of the journalism department under the direction of Melvin G. Scarlett.

In the yearbook the staff has tried to include pictures and material that will serve through the years as a record of the 1949-1950 school year at Southwestern.

Staff members for this publication

included Elma Dannenfelser, Editor; Robert Lloyd, Assistant Editor; Richard Spencer, Business Manager; Photo Flops, Photographers, George Weber, Photography Editor; Herbert Reimer, Sports Editor. Others who helped with the work were Miriam Overstake, Peggy Brooks, Beverly Byers, and Dorothy McCoy.



George Weber, Melvin G. Scarlett, Herbert Reimer, Elma Dannenfelser, Peggy Brooks, Miriam Overstake, Richard Spencer.



PHOTO FLOPS

George Weber, David McCampbell, Dean Ramsay, Marjorie Wright, Max Ramsay, Norman Nelson.

Formed for the purpose of seeking advancement in the field of photography, Photo Flops is an active or-

ganization of the campus. Dr. George C. Whipple is the advisor.

DEBATE

BACK ROW: Mr. Scarlett, Mr. Snyder, Mr. Healy, Robert Jones, Kenneth Thomas, George Craig, Carl Collier. FRONT ROW: William Brooks, Miss McBride, Miss Hoag, Wanda Kirkhart, Ilene Watson, John Ward, Eldon Snyder.



PI GAMMA MU

BACK ROW: Lloyd Coon, Dr. Whipple, Dr. Nolan, Mr. Synder, Dr. Murray, Mr. Poundstone, Dr. Grandy, Richard Jones, Dean Monypeny. FRONT ROW: Dr. Chen, Irene Kuehn, Ethel Gillig, Miss Evers, Miss Hoag, Mr. Vinsonhaler, Wayne Mettling.



Southwestern College is the birthplace of Pi Gamma Mu. Dr. Leroy Allen founded this National Social Science Society in 1924, and there are

now over 125 chapters. Membership of the Kansas Alpha chapter is composed of upperclass students and faculty members in the field of social science.

KAPPA PI

Kappa Pi, National honorary art fraternity, is represented on the campus by Alpha Alpha Epsilon chapter. Officers for the year were John

Wynn, President; Vernie Langhofer, Vice-President; Ann K. Mann, Secretary; Ruth Stuber, Treasurer. Mrs. Sue Jean Covacevich is the sponsor.

BACK ROW: Randy Moman, Signe Payne, Leigh Groendyche, Ann Faust, Ruth Boyd Stuber, Mrs. Chaffin, William Koons, John Wynn, John Henderson. FRONT ROW: Mary Craig, Kathleen Clark, Mrs. Covacevich, Violet Beatty Kahler, Ann K. Mann.



PI GAMMA MU

BACK ROW: Lloyd Coon, Dr. Whipple, Dr. Nolan, Mr. Synder, Dr. Murray, Mr. Poundstone, Dr. Grandy, Richard Jones, Dean Monypeny. FRONT ROW: Dr. Chen, Irene Kuehn, Ethel Gillig, Miss Evers, Miss Hoag, Mr. Vinsonhaler, Wayne Mettling.



Southwestern College is the birthplace of Pi Gamma Mu. Dr. Leroy Allen founded this National Social Science Society in 1924, and there are

now over 125 chapters. Membership of the Kansas Alpha chapter is composed of upperclass students and faculty members in the field of social science.

KAPPA PI

Kappa Pi, National honorary art fraternity, is represented on the campus by Alpha Alpha Epsilon chapter. Officers for the year were John

Wynn, President; Vernie Langhofer, Vice-President; Ann K. Mann, Secretary; Ruth Stuber, Treasurer. Mrs. Sue Jean Covacevich is the sponsor.

BACK ROW: Randy Moman, Signe Payne, Leigh Groendyche, Ann Faust, Ruth Boyd Stuber, Mrs. Chaffin, William Koons, John Wynn, John Henderson. FRONT ROW: Mary Craig, Kathleen Clark, Mrs. Covacevich, Violet Beatty Kahler, Ann K. Mann.





KAPPA OMICRON PHI

Ravera Rolf, Margaret Warwick, Dorothy Kirkwood, Phyllis Stuber, Mary Foo, Miss Evers, Barbara Tanji, Phyllis Roderick.

Kappa Omicron Phi is a national home economics fraternity. The Mu chapter has been active on the campus since 1929. Officers were: Dorothy Kirkwood, President; Phyllis Roderick, 1st Vice-President; Ra-

vera Rolf, 2nd Vice-President; Mary Foo, Recording Secretary; Margaret Warwick, Keeper of Archives; Barbara Tanji, Treasurer; and Phyllis Stuber, Corresponding Secretary. Six girls were pledged this year.

GAMMA OMICRON PHI

Gamma Omicron Phi is a local home economics organization open to any girl who has completed a minimum of eight hours in home economics. Officers for the year were:

Phyllis Stuber, President; Margaret Warwick, Vice-President and Program Chairman; Donna Nichols, Secretary; Fannie Cummings, Treasurer; Ravera Rolf, Reporter.

Janice Blackhall, Vila Ellis, Verdeen Crane, Christine Mettling, Phyllis Bunker, and Juanita Hardy at the Gamma formal dance.





PI SIGMA GAMMA

BACK ROW: James Pake, Mario Canedo, Raymond Ackerman, George Hill, Kenneth Bickford.
 FOURTH ROW: Mr. Spitze, Wayne Young, Ward Akers, Charles Foote, Harold Tretbar, William Cloud.
 THIRD ROW: William Cobb, Bernard Rickers, James Seely, Bill Glass, Kieth Dillman.
 SECOND ROW: Dwight Cook, Willis Stamm, Neil Frank, Melvin Conrad, Thomas Tanaka.
 FRONT ROW: Ruth Mead, Shirley Hammond, Louis Kovach, Floyd Martin.

PI KAPPA DELTA

BACK ROW: Leo Whalen, John Ward, Carl Collier, Eldon Snyder, George Craig, Robert Jones, Kenneth Thomas, Sanford Day, John Weymouth, William Brooks.
 FRONT ROW: Mr. Snyder, Miss Hoag, Celestine Houston, Ilene Watson, Helen Dewell, Dorine Tuckwood, Miss McBride, Mr. Scarlett.





Betty Lou Eckl, Marilyn Daly Carr, Dan Kahler, Dorine Tuckwood, James Cate, Randy Moman, Beverly Byers, Barbara Stuber, Robert Sneller, Theda Robertson, Ilene Watson, Emmett Child, Donald Wade.

Campus Players is an honorary dramatic organization which traditionally presents three plays each year. These include the Homecoming play; "Eagerheart," a Christmas morality; and the Commencement play. The 1949 Homecoming play was psychological drama, "Kind Lady." Miss Helen Graham directs the group.

Officers for the year were Ilene Watson, President, Dorine Tuckwood, First-Semester Business Manager, and Barbara Stuber, Second-Semester Business Manager.

Other members are Dan Kahler and Donald Wade.

Randy Moman and Betty Lou Eckl were given full membership after the Homecoming play, and James Cate was given probationary membership.

Ilene Watson
as she portrayed Eagerheart.

The seventeenth annual production of "Eagerheart" was staged during the chapel period December 14. Ilene Watson played the title role, and Eager fame and Eager-sense were portrayed by Barbara Stuber and Dorine Tuckwood, respectively. Charles Stansifer and Phyllis Stuber were the Holy family, Joseph and Mary.





Betty Lou Eckl, Marilyn Daly Carr, Dan Kahler, Dorine Tuckwood, James Cate, Randy Moman, Beverly Byers, Barbara Stuber, Robert Sneller, Theda Robertson, Ilene Watson, Emmett Child, Donald Wade.

Campus Players is an honorary dramatic organization which traditionally presents three plays each year. These include the Homecoming play; "Eagerheart," a Christmas morality; and the Commencement play. The 1949 Homecoming play was psychological drama, "Kind Lady." Miss Helen Graham directs the group.

Officers for the year were Ilene Watson, President, Dorine Tuckwood, First-Semester Business Manager, and Barbara Stuber, Second-Semester Business Manager.

Ilene Watson
as she portrayed Eagerheart.

The seventeenth annual production of "Eagerheart" was staged during the chapel period December 14. Ilene Watson played the title role, and Eager fame and Eager-sense were portrayed by Barbara Stuber and Dorine Tuckwood, respectively. Charles Stansifer and Phyllis Stuber were the Holy family, Joseph and Mary.

Other members are Dan Kahler and Donald Wade.

Randy Moman and Betty Lou Eckl were given full membership after the Homecoming play, and James Cate was given probationary membership.





WESLEY FELLOWSHIP

BACK ROW: Max Ramsay, Joan Grove, Reverend Edwards, Shirley Bailey, Wanda Miller, Betty McGowan. SIXTH ROW: Gwen Simon, Katherine Light, Dean Ramsay, Lois McNeil, Duane Harms, Clarence Rethorst. FIFTH ROW: Robley Rhine, William Bettis, Harold Gibbon, John Adams, Charles Foote, Bernard Rickers. FOURTH ROW: Darlene Branson, Mona Bradbury, Ravera Rolf, Patricia Knowles, John Thomas. THIRD ROW: Anita Busch, Phyllis Bunker, Velma Grier, Harold Adams, Thomas Tanaka, Dayal Daniel. SECOND ROW: Marjorie Gugler, Nolan Masih, Donald Adams, Robert White, Ed Harvey, June Mayo, Ramona Hauser. FRONT ROW: Glenn Biberstein, Corrine Gwin, Doyle Cummings, Ethel Gillig, Krene Kuehn, Jack Dorsey, Joyce Newman.

Wesley Fellowship is an organization of Christian youth at the Grace Methodist Church.

PRE-MINISTERIAL

The Pre-Ministerial Club was organized two years ago for students who are preparing for the ministry.

BACK ROW: Robert White, Hobart Hildyard, Rex Kelley. MIDDLE ROW: William Bettis, Clyde Carpenter, Quenton Prather, Duane Horms, George Weber. FRONT ROW: Dr. Grandy, Eugene Carter, Charles Hayes, Dean Ramsay, Wayne Carr, Dr. Whipple.





BACK ROW: Anita Busch, Phyllis Bunker. FIFTH ROW: Nolin Masih, Marjorie Gugler, Lila Mae Holmes, Lois McNeil, Dr. Whipple, George Weber. FOURTH ROW: Mr. Haywood, Joe Toledo, Ravera Rolf, Ethel Sato, Velma Grier, Vernie Langhofer. THIRD ROW: Nwosu Ukegbu, Dayal Daniel, John Ward, Thomas Tanaka, Nola Tang, Patricia Knowles. SECOND ROW: Iraj Motazedi, Velma King, Mehdi Sherkat, Winona Bledsoe, Mary Foo. FRONT ROW: Bahnam Amini, Asuzu Ibeawuchi, Azizillah Afshar, Layiwola Adedeji.

COSMOPOLITAN CLUB

Cosmopolitan Club, a new campus organization, has in its membership all foreign students plus an equal number of American students. The motto is, "Humanity is above

all nations." Officers were Nolin Masih, India, President; Velma King, Vice-President; Mary Foo, China, Treasurer; and Don Faust, Secretary.

Phyllis Bunker, Tommy Tanaka, Mario Canedo, Patricia Taylor, Ethel Sato, Nola Tang, Mehdi Sherkat, Bahnam Amini, and Nolin Masih at the Cosmopolitan Club formal dinner-dance.





BACK ROW: Vila Ellis, Mildred Murphy, Joan Grove, Betty Young, Katherine Light, Joyce Newman, Mary Rethorst, Shirley McGuire, Dorothy McCoy, Christine Mettling, Peggy Miller. FRONT ROW: Charlotte Mossman, Nola Tang, Beverly Byers, Esther Sheldon, Constance Kerr, Donna Lee Fail.

SIGMA PI PHI

Sigma Pi Phi, women's literary society, is a large and active organization. High light of the year is the annual Fakelty produced in

the spring. Paul W. Healy is the sponsor of this organization.

DELPHI

Delphi, brother society to Sigma Pi Phi, joined with the Sigmas in sponsoring a Moundbuilder Queen candidate. Presentation

of the Fakelty and assembly programs were also among the activities of this group.

BACK ROW: William Cobb, Loren Alexander, Mr. Healy, Hobart Hildyard, Nwosu Ukegbu, Robley Rhine, Louis Klitzke, Layiwola Adedeji. MIDDLE ROW: Doyle Cummings, Duane Harms, Dean Ramsay, Eldon Synder, Farrel Oard, John Adams, Jack Dorsey, Bernard Ricker, William Bettis. FRONT ROW: Dayal Daniel, Charles Stansifer, Willis Stamm, Luther Kiser, Thomas Tanaka, Glenn Biberstein, Neil Frank.





BACK ROW: Theda Robertson, Betty De McVey, Barbara Crilly, Judy Black, Betty McGowan.
FRONT ROW: Joann Layman, Carolyn Combs, Donita Gentzler, Juanita Hardy, Beverly Craft.

BELLES LETTRES

Belles Lettres, women's literary society, joined with the Athenians, their brother so-

ciety, to present "The Seven Sisters," a three act comedy. Judy Black was president.

ATHENS

The Athenian literary society is the oldest society in Southwestern College, having been founded four years later than the college.

Assembly programs, and a play produced with the Belles Lettres were included in the years activities.

Eugene Carter, Robert Sneller, Harold Tretbar, Richard Jones, Kenneth Bickford, Charles Foote, Emmett Child.



OPERA WORKSHOP

Esther Sheldon, Glenn Biberstein, Betty Lou Eckl Bean, Farrel Oard, Vela Mae Langhofer, Randy Moman, Velma King, and Doyle Cummings in one of the selections taken from the Broadway hit, "South Pacific".

The Opera Workshop presented an evening of modern opera, March 27. Included in their program was "Down In the Valley" by Kurt Weill.

Bette Popp, Colleen Tarrant, Barbara Nease, Rodger Vaughan, Glenn Biberstein, Marilyn Williams, Charles Stansifer, Louis Klitzke, Vernie Langhofer, Esther Sheldon, Doyle Cummings, Randy Moman, Robert W. Jones, Lois McNeil, Kay Melia, Donna Lee Fall, Wayne Baker, and Vela Mae Langhofer in a scene from "Down In the Valley."

"Hin Und Zuruck" (There and Back) by Paul Hindemith was also presented by this group.

Vernie Langhofer, Doyle Cummings, Esther Sheldon, Bette Popp, Vela Mae Langhofer, Randy Moman, Glenn Biberstein, and Marilyn Williams in "Hin Und Zuruck".



GIRLS' DOUBLE TRIO

Jo Ann Johnson
Bette Popp
Barbara Nease
Betty Yost
Shirley McGuire
Lois McNeil
Moselle Hainline



STRING QUARTET

Lois McNeil
Janet Yoder
Charlotte Mossman
Jo Ann Johnson



BOYS' QUARTET

Paul Hendershott
Marion Freeman
Doyle Cummings
Max Ramsay



STRING ENSEMBLE

Darlene Heffron
Vela Mae Langhofer
Lois McNeil
Margaret McPeck
Ross O. Williams
Janet Yoder
Peggy Miller
Jo Ann Johnson
Shirley Bailly
Charlotte Mossman





George Weber, William Bettis, Arnold Lynch, Virginia Ward, John Thomas, Ravera Rolf, Velma Grier, Patricia Knowles, Joan Grove, Marjorie Gugler, Velma June Vasey.

The Southwestern Organ Club was organized by Mr. Cora Conn-Redic, professor emeritus of Southwestern College. It was designed and organized as a "study club" to cultivate and further interest in the organ and its literature among organ students on and off the Southwestern campus. Membership in the club includes all interested organists in the community in addition to organ students at Southwestern.

ORGAN CLUB

Alpha Mu was organized at Southwestern College in 1942 with the intention of becoming affiliated with a National association. Any student enrolled in the division of fine arts is eligible for membership in the music organization. Qualities which aspiring Alpha Mu members should possess are character, scholarship, and musicianship. Since Alpha Mu is a cosmopolitan organization, its members have varying talents and interests evidenced by their wide range of abilities.

ALPHA MU

BACK ROW: Moselle Hainline, Janet Yoder, Virginia Ward, Margaret McPeck, Lois McNeil, Shirley McGuire, Mary Craig, Charlotte Mossman. MIDDLE ROW: Betty Wynn, Jo Ann Johnson, Lila Holmes, Gracie Kawakami, Barbara Nease, Vesta Faye Fulghum, Patricia Grandy. FRONT ROW: Wayne Baker, Velma King, Donald Faust.





The A Cappella Choir has completed one of its most active years on the campus since it was started in 1925. The sixty-one voice purple robed choir is open to any student interested in music who can qualify. Officers for the year were: Donald Faust, President;

Barbara Nease and Robert W. Jones, Vice-President; Janet Yoder, Secretary; Shirley McGuire and Harold Adams, Robe Chairmen; Betty Lou Eckl Bean and Vesta Faye Fulghum, Student Conductresses.

A CAPPELLA CHOIR

BACK ROW: Dwight Cook, Barbara Nease, Moselle Hainline, Virginio Ward, Robert Mead, Marilyn Williams, Alice Boyd, Loren Alexander, Lou Ann Gimple, Donald Faust, Mr. Orcenith Smith, Margaret McPeck, Robert W. Jones, Lois McNeil, Harold Adams, Patricia Knowles, Randy Moman, Velma King, Charles Stansifer, Betty Wynn. MIDDLE ROW: Charlotte Mossman, Donald Warren, Louis Klitzke, Betty McGowan, Paul Hendershott, Bette Popp, Kay Melia, Judy Black, Ravera Rolf, Beverly Headrick, Betty Lou Eckl Bean, Charleen Kanaga, Howard Servis, Gwendolyn Simon, John Hickman, Shirley McGuire, Dean Ramsay, Mary Tittsworth, Dicksie Smith, Patricia Grandy. FRONT ROW: Wayne Baker, Martha Friend, Melvin Conrad, Vela Langhofer, Glenn Biberstein, Jo Ann Johnson, Vernie Langhofer, Betty Yost, Danald Vangieson, Esther Sheldon, Ed Harvey, Marilyn Daly Carr, Karol Gregory, Nola Heminger, Dayal Daniel, Vesta Faye Fulghum, Lila Mae Holmes, Farrel Oard, Janet Yoder, Doyle Cummings.

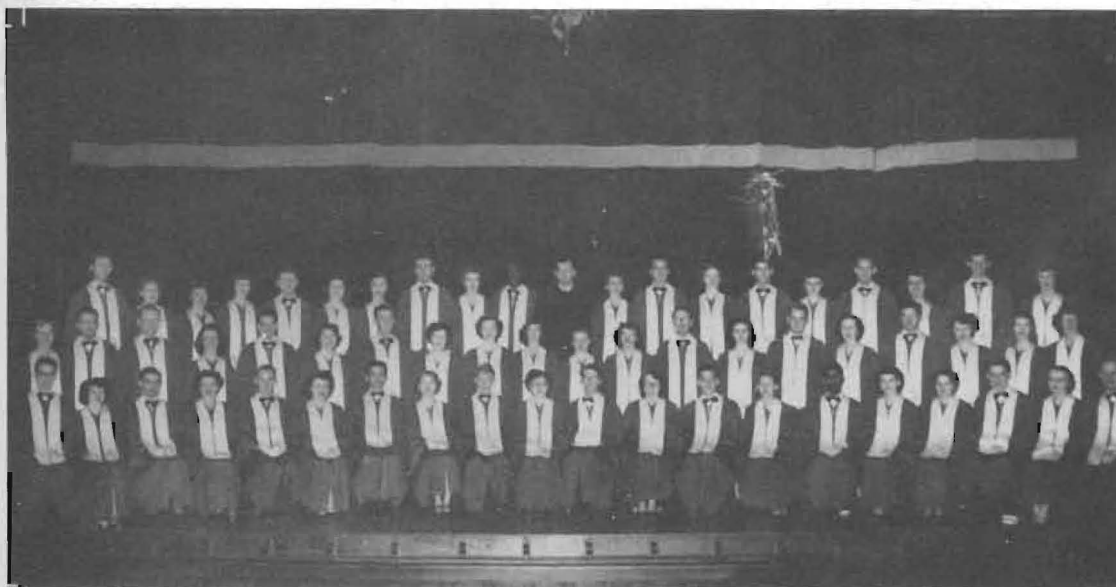



Darlene Heffron, Vela Mae Langhofer, John Ward, Margaret McPeek, Lila Mae Holmes, Wanda Kirkhart, Eston Beery, Rex Dulaney, Ross Williams, director, Rodger Vaughan, Karol Gregory, Loren Alexander, Duane Harms, Verdeen Craine, Shirley Bailey, Charlotte

Mossman, Virginia Ward, Patricia Grandy. FRONT ROW: Lois McNeil, Janet Yoder, Barbara Nease, Shirley McGuire, Peggy Miller, Jo Ann Johnson.

LITTLE SYMPHONY

VIOLIN

Lois McNeil, Principal
Janet Yoder
Margaret McPeek
Darlene Heffron
Vela Mae Langhofer
John Ward, Principal
Christine Mettling
John Thomas
Virginia Chism
Nolin Masih
Dayal Daniel

VIOLA

Jo Ann Johnson, Principal
Peggy Miller

CELLO

Charlotte Mossman, Principal
Shirley Bailey
Verdeen Craine

STRING BASS

Virginia Ward
Patricia Grandy

FLUTE

Barbara Nease
Shirley McGuire

OBOE

Robert Kuhlman

CLARINET

Eston Beery
Wanda Kirkhart

BASSOON

Lila Holmes

FRENCH HORN

Rodger Vaughan
Rex Dulaney

TRUMPET

Karol Gregory
Loren Alexander

TIMPANI

Vesta Faye Fulghum

TROMBONE

Duane Harms
Joe Sims

Aaron Johnson

DIRECTOR

Ross O. Williams



BACK ROW: Vesta Faye Fulghum, Edgar Preston, Kathryn Barnett, Emmett Child, Patricia Knowles, Don Bradley, Shirley Lear, Charlotte Anderson, Rosemary Cobble, Dorothy McCoy, Darlene Heffron, Charleen Kanaga, Creston Klingman, director, Ross Graham, Rodney Gish, Gordon Holm. THIRD ROW: Esther Nuckolls, Betty Meador, Vaughn Reed, Velma Grier, Leigh Groendyche, Karol Gregory, Loren Alexander, Mildred Murphy, Raymond Ackerman, Dale Kubik, Juanita Hardy, Wayne Ross, James Pake, Eddie

Kiley, Charles Foote, Donna Sims, Jack Reese, Joe Sims, Duane Harms. SECOND ROW: Wanda Ecker, Rex Dulaney, Rodger Vaughan, Donald Drennan, Colleen Tarrant, Donna Lee Fall, Louis Klitzke, Vila Ellis, Darlene Branson, Charles Yoder. FRONT ROW: Eston Beery, Wanda Kirkhart, Dorothy Stephenson, Robert Kuhlmann, Jacqueline Cavin, Winona Holmes, Martha Friend, Shirley McGuire, Margaret Cavin, Barbara Nease.

BAND

FLUTE

Margaret Cavin
Barbara Nease
Shirley McGuire
Winona Holmes
Jacqueline Cavin
Martha Friend

OBOE

Robert Kuhlmann
William Bettis

BASSOON

Lila Mae Holmes

CLARINET

Eston Beery
Wanda Kirkhart
Esther Nuckolls
Betty Meador
Velma Grier
Dorothy Stephenson
Vaughn Reed

Leigh Groendyke

Barbara Grilly

Eddie Craig

ALTO SAXOPHONES

Charles Yoder
Darlene Granson
Vila Ellis
Louis Klitzke

BARITONES

Eddie Kiley
James Pake
Wayne Ross
Juanita Hardy

BASSES

Rodney Gish
Ross Graham
Gordon Holm

PERCUSSION

Vesta Fulghum
Emmet Child
Donald Bradley
Kathryn Barnett
Edgar Preston
Patricia Knowles

BATON-SPINNERS

Charlene Kanaga
Shirley Lear
FLAG-SWINGERS
Charlotte Anderson
Rosemary Cobble
Darlene Heffron
Dorothy McCoy

TENOR SAXOPHONES

Donna Lee Fall
Colleen Tarrant
Betty De McVey

BARITONE SAXOPHONE

Frank Widler

CORNETS

Karol Gregory
Loren Alexander
Mildred Murphy
Raymond Ackerman
Dale Kubik

Ward Akers

HORNS

Rodger Vaughan
Rex Dulaney
Wanda Ecker
Donald Drennan
Dale Smith

TROMBONES

Duane Harms
Joe Sims
Donna Sims
Jack Reese
Charles Foote



SMITH HALL

Lois McNeil, Moselle Hainline, Miss Eva Rosecrans, House-mother, Lila Mae Holmes, Dorothy Kirkwood, Shirley Lear, Esther Sheldon, Betty Reimer.



BACK ROW: Dorothy McCoy, Vila Mae Ellis, Phyllis Bunker, Norma Strobel, Velma King, Anita Busch. MIDDLE ROW: Oreta Newby, Beverly Byers, Mildred Murphy, Fannie Cummings. FRONT ROW: Elma Dannenfelser, Ilene Watson, Marilyn Williams.



BACK ROW: Janice Blackhall, Barbara Nease, Betty Young, Margaret Cavin, Patricia Day, Bette Popp, Leona Larkin, Virginia Ward, Alice Boyd, Gussie June Mayo. MIDDLE ROW: Rosalie Thompson, Velma Grier, Patricia Winona Bledsoe, Nola Tang, Ann K. Mann, Mary Foo, Patricia Knowles. FRONT ROW: Joan Grove, Barbara Tanji, Betty Yost, Donna Sims, Charleen Kanaga, Doris Sanbei.

HOLLAND HALL

Arlene Steffen, president 2nd semester; Mother Cooper, House-mother; Ramona Hauser, president 1st semester.



BACK ROW: Betty Beldon, Janice Woodson, Leigh Groendyche, Kathryn Barnett, Virginia Brace. FRONT ROW: Dorine Tuckwood, Arlene Steffen, Mother Cooper, Nola Heminger, Marion Choi.



BACK ROW: Jean Fulton, Jeannetta Hefling, Velma Becker, Ramona Hauser, Donna Nichols, Joyce Marshall, Beverly Headrick, Ann Parks. MIDDLE ROW: Marjorie Wright, Wanda Ecker, Connie Kerr, Vela Langhofer, Virginia Chism. FRONT ROW: Esther Nuckolls, Gwendolyn Simon, Donna Fall, Colleen Tarrant.



Constance Creswell, Mona Bradbury, Norma Jean Black, Judy Black, Doris Falen, Darlene Branson, Gweneth McDonald.



EAST HALL

Lois Hall, Wanda Miller, Marjorie Gugler, Shirley McGuire, Mrs. Mabel Casburn, Ravera Rolf, Winona Holmes, Vaughn Reed, Gracie Kawakami, Mary Rethorst, Margaret Warwick.



ALLISON HALL

Lena Beggs, Ethel Sato, Phyllis Hartnett, Ruth Beggs, Nila McIrvine, Carol Wadleigh, Helen Emert, Naomi McIntosh, Juanita Hardy, Mabel Meadows, matron and school nurse.





BACK ROW: Dale Kubik, Marvin McKinney, Norman Nelson, Edgar Preston, Dean Ramsay, Max Ramsay, Louis Klitzke. FRONT ROW: Joe Gillaspie, Mario Canedo, Robert Sneller, Kay Melia, Ralph Miller, Jack Ames, George Hill.

WESLEY HALL

BACK ROW: Robert W. Jones, John Brennan, Duane Harms, David McCampbell, George Weber, Harold Gibbon, Luther Kiser, Gennaro Mirocke, Bob Roberts. MIDDLE ROW: Karol Gregory, Arthur Choate, Wayne Young, Paul Book, Melvin Maeshiro, Loreta Sica, Charles Foote, Harold Tretbar, Kay Melia, Raymond Ackerman, Francis Book. FRONT ROW: Paschal Jackson, Richard Spencer, Bruce Campbell, Ben Uyesato, Sanford Day.





BACK ROW: Jack Reese, Donald K. Lowry, Kenneth Bickford, Don Bradley, Asuzu Ibeawuchi, Floyd Pettit, Charles Stansifer, Arthur Maxted, Ross Graham, Nwosu Ukegbu. FRONT ROW: James Stotts, James Farney, Clair McCurdy, Michael Hawkins, Wayne Ross, Loren Alexander, Neil Frank, Willis Stamm.

WESLEY HALL

BACK ROW: James Garey, Bill Garey, George Martin, Royce Orme, Jerry Woods, Emmet Child, Ronald Fukaya, William Cobb. FRONT ROW: Joe Toledo, Harold Soong, Aziaillah Afshar, Leonard Richardson, Layiwola Adedeji, Ed Harvey, David Branson.



A
befo

Jane
and

BACK
felsen
Beldo
Barbar
Combs
Patric
Const
Fall,
FRON
Helen
Simon
garet
Coy.

KK PEP CLUB

A yell under the rotunda
before assembly.

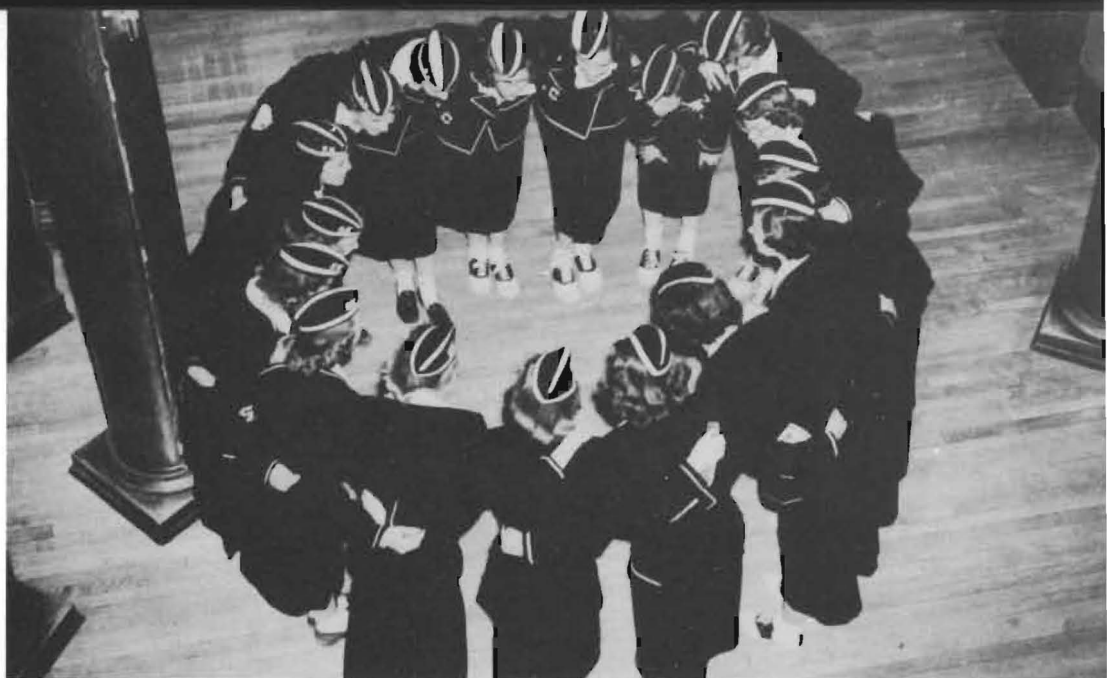

Jane Majors, Allein Smith,
and Pat Iverson talk it over.



BACK ROW: Elma Dannen-
felser, Virginia Brace, Betty
Beldon, Dorine Tuckwood,
Barbara Bailey, Carolyn
Combs, Virginia Ward,
Patricia Day, Alice Boyd,
Constance Kerr, Donna Lee
Fall, Bette Popp, Ann Parks.
FRONT ROW: Ilene Watson,
Helen Dewell, Gwendolyn
Simon, Marilyn Williams, Mar-
garet McPeck, Dorothy Mc-
Coy.





JINX JANE

PEP CLUB

Rah! Rah! Rah!



Judy, Norma, and Charleen
swing it.



BACK ROW: Barbara Stuber, Patricia Grandy, Doris Falen, Arlene Steffen, Verdeen Craine, Dorothy Kirkwood, Phyllis Stuber, Wanda Kirkhart. MIDDLE ROW: Shirley McGuire, Beverly Byers, Charlotte Mossman, Charleen Kanaga, Doris Sanbei, Norma Jean Black, Judy Black, Margaret Cavin. FRONT ROW: Donita Gentzler, Esther Sheldon, Vela Langhofer, Oreta Ann Newby, Carol Kanaga, and Mildred Murphy.

BACK
John
Wiley
Gene S
MIDDLE
man,
Everly
Sica,
Dvorak
FRONT
Ronald
Gordon
Kiley,
Ward,

KAPPA RHO PEP CLUB

Motion Carried!



Strictly informal!



BACK ROW: Herbert Reimer, John Oswalt, Dan Kahler, Wiley Smith, Kenneth Miller, Gene Dillman, James McPeck. MIDDLE ROW: Keith Dillman, James Hyman, Robert Everly, Farrel Oard, Junie Sica, Paul Jandreau, Robert Dvorak, Eugene Laycock. FRONT ROW: James Seely, Ronald Fukaya, John Wynn, Gordon Mettling, Eddie Kiley, Louis Kovach, Jack Ward, Frank Farley.



Charleen

ara Stuber,
oris Falen,
Verdeen
Kirkwood,
anda Kirk-
W: Shirley
y Byers,
s, Charleen
bei, Norma
dy Black,
FRONT
ntzler, Es-
ela Lang-
an Newby,
nd Mildred



PI EPSILON PI PEP CLUB

Pi Ep wins the Milk bucket Game.



"Daughters of the Pioneers"



BACK ROW: Hawkins, Rodger Vaughan, Alfred Gallagher, Robert W. Jones, Max Rife, Bob Roberts, Robert Sneller, Jerry Woods, Leonard Richardson. MIDDLE ROW: Melvin Maeshiro, Donald Warren, Ben Uyesato, Linton Smith, Willis Stamm, Karol Gregory, Charles Stansifer, Robert Mead. FRONT ROW: Dwight Cook, Ray Osborn, Kay Melia, Dave Warren.

RADIO

Southwestern College now broadcasts two fifteen minute weekday programs and one half hour Sunday program each week. Through the facilities of station KSOK the control room is equipped to broadcast by remote control from the Music Hall studio,

Richardson Hall auditorium, Sonner Stadium, and Stewart Field House. Students write, produce and present the programs under the direction of Miss Helen Graham. A committee of faculty members arrange the programs.

Jack Crawford and Ken Thomas at the controls.



Kay Melia, James Roby, Charles Stansifer, Val Dumond, and William Eising broadcast from Southwestern.



ATHLETICS





BOOK 5

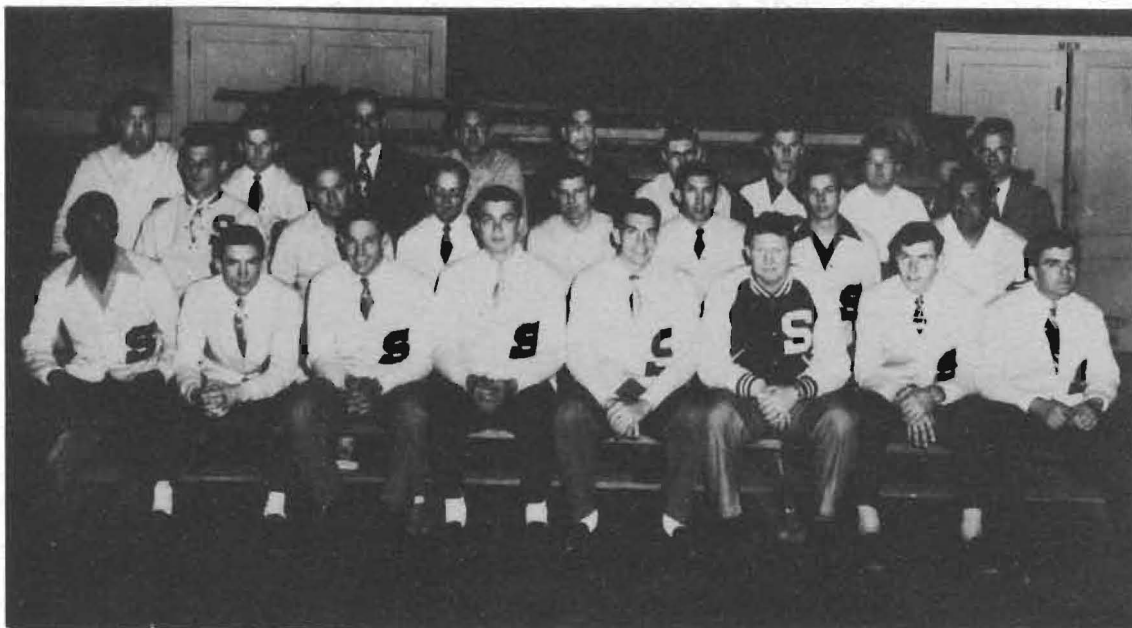

FRONT ROW, left to right: F. Martin, M. Webster, W. Smith, M. Rife, D. Kahler, B. Roberts, R. Blake, G. Mirocke. MIDDLE ROW: W. Rompolo, J. Brennan, J. Martin, J. Lightfoot, B. Dvorak, D. Fuhrman, Vic Bland. BACK ROW: R. Shaw, F. Farley, D. Lowry, A. Cassingham, J. Roby, J. Pake, H. Osbourn, W. Hughes and H. Hunt, coach.

PI SIGMA PHI

Pi Sigma Phi is an honorary athletic fraternity, which offers membership only to monogram winners in Southwestern varsity athletic competition.

The club was organized in 1923 to take the place of the S Club which was the lettermen's group at Southwestern at that time.

Objectives of this group are to maintain good sportsmanship, preserve the position

of athletics at Southwestern, promote high moral and scholastic standards among athletes, and offer an incentive to compete in athletics.

Officers for this year were Max Rife, President; Bob Dvorak, Vice-President; Frank Farley, Secretary; and Wiley Smith, Treasurer.

COACHING STAFF

Russ Davis



Harold Hunt



Ralph Shaw



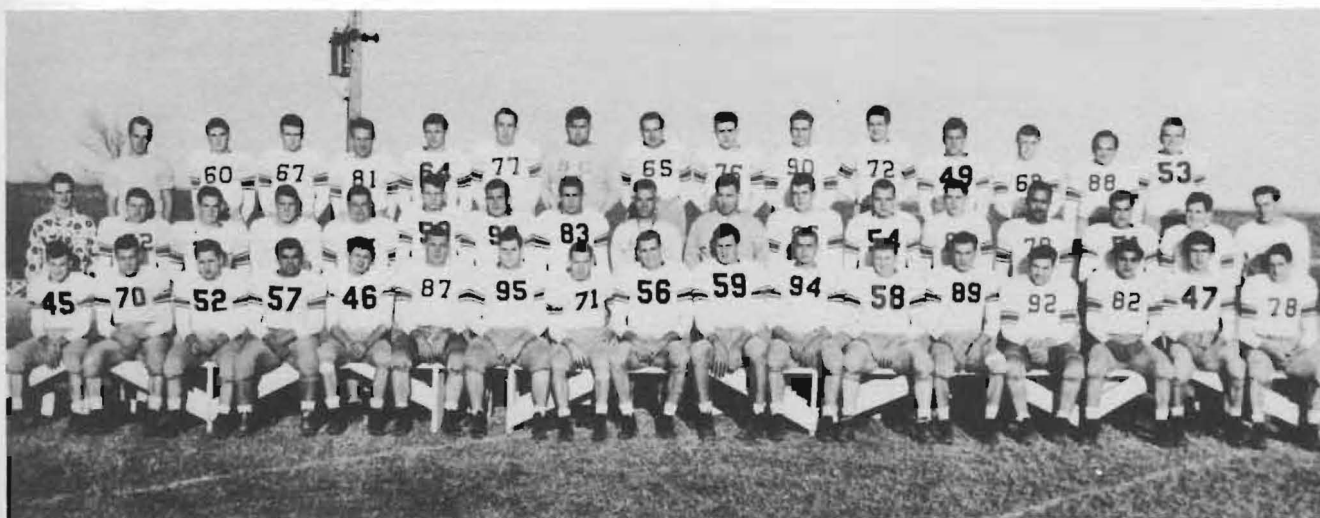

FRONT ROW, left to right: F. Farley, M. Pietkiewitz, J. Brennan, G. Mirocke, J. Lightfoot, A. Elvington, B. Knowles, A. Cassingham, K. Kahler, J. Versnel, M. Rife; B. Roberts, E. Matuk, J. Gillaspie, J. Miranda, B. Ciccarella, and C. Mahaffie. MIDDLE ROW: K. Miller, W. Buller, P. Jackson, D. Holliway, L. Robison, J. Sica, L. Clapper, B. Dvorak, Coach Hunt, Ass't. Coach Davis, G. Martin, R. Nichols, R. Orme, L. Jackson, J. George, D. Smith, W. Smith. THIRD ROW: J. Martin, P. Rader, J. Barker, L. Richardson, G. Dillman, B. Raynes, R. Shaw, D. Brinkmeyer, J. Ventresco, R. Robison, J. Garey, B. Davis, D. Edmondson, B. Kuhn, and B. Wycoff.

FOOTBALL

1949 FOOTBALL SCHEDULE

SC	45	Sterling	0
SC	6	Baker	7
SC	0	Hays	14
SC	12	Pittsburg	21
SC	14	Emporia	30
SC	7	Northwestern State (Okla.)	13
SC	0	St. Benedicts	6
SC	20	Washburn	21
SC	39	Rockhurst	7

CIC 1949 STANDINGS

	W	L	Pct.
Washburn	5	1	.833
Pittsburg	5	1	.833
Emporia	4	2	.666
Ft. Hays	4	2	.666
St. Benedicts	2	4	.222
Southwestern	1	5	.166
Rockhurst	0	6	.000



Builders score TD against Washburn Ichs.

FOOTBALL

The Southwestern Moundbuilders, operating under a new coach and a new system, played much more good football than is indicated by their poor 2 won 7 lost record and their sixth place position in CIC conference standings. At S.C., Coach Hunt found a veteran line, called the best in the conference by many observers, but the freshman mentor found it necessary to experiment with the backfield for the first half of the season before he finally came up with a smooth-working, potent combination.

The Builders opened the season at home

by swamping out-classed Sterling College, 45-0. Then followed a string of heartbreaking defeats which was not broken until the Purple downed Rockhurst by a convincing 39-7 score. Between those two high spots were sandwiched defeats at the hands of Baker University, 6-7; Fort Hays State College, 0-14; Emporia State College, 14-30; Pittsburg State College, 12-21; Northwestern State Teacher's College, 7-13; St. Benedict's College, 0-6; and Washburn Municipal University, 20-21.

"Go get 'em, Mahaffie."



"Chick" intercepts Raven pass.





Farley snags pass against Washburn.

ACTION ON THE GRIDIRON

Characteristic of S.C.'s season is the fact that a touchdown in the crucial moments of any one of the Builder's losses, except the Emporia game, could have resulted in victory for the Huntmen. This attests to the unusual balance of the conference this year, as does the Southwestern-Washburn game. Washburn was the 1949 CIC gridiron co-champion, while S.C. wound up in sixth place; but on the

afternoon when these two teams met, an uninformed observer might have picked either as the conference leader. S.C. got off to a fast start and led Washburn 13-0 at the end of the first half. The Builders scored again in the second half, but the Icabods came roaring back to take a brilliant, nearly even thriller by the slim margin of an extra point, 20-21.

Builders march upfield.





Marvin Webster
Forward



George Craig
Forward

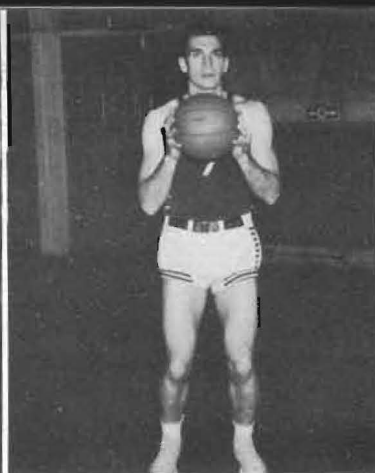

Dan Kahler
Center



Wiley Smith
Guard

BASKETBALL

THOSE AMAZING BUILDERS

W. Smith

Although hampered by a football shoulder injury, this 6'1" 200 pounder played consistent, inspired ball. He specialized in rebounding, tight defensive work, and smooth floor play, and he packed a scoring punch especially when the going was rough. His rugged style of play brought him many foul shots, the majority of which he converted into S.C. points.

G. Craig

Newcomer Craig, towering 6'5", gained a starting berth after the fifth game. Lanky George lacked experience, but he showed continued improvement throughout the year, and at the close of the season he was using his height to advantage under the baskets, feeding well from the pivot, and hitting a good percentage of his characteristic one-handed shots.

M. Rife

This 6'2" 205 pound cager has been troubled by injuries the last two years. Before the final game and at half time he was administered shots of Novocain, but the intense pain finally forced the plucky guard to the sidelines. His rebounding, faking and passing were tops, and he was always a scoring threat, accumulating 150 points during the '50 season.

D. Kahler

A Builder co-captain, this 6'3" 200 pounder has been called "one of the greatest athletes to show in the history of the CIC" by the Topeka Capital. The following facts substantiate that statement: Scored 1423 points in 99 games (a conference record), leading the state



Max Rife
Guard

with 384 points in '48; placed first two years (a conference record), third one year, and fifth another in conference scoring; selected member of all-tourney team, Enid Invitational, '49; chosen captain of Lyons all-tournament team, '50; named to all-CIC four years (only unanimous choice, '50); and given a trophy as most valuable player in state AAU tournament. As a fitting climax, he was invited to participate in the annual East-West all-star game in Madison Square Garden.

M. Webster

Co-captain of the '50 Builders, Marv, with Kahler, formed the greatest forward-center combination every to perform for SC. Despite his small 5'10" frame, he was a great rebounder, competitor, point maker, dribbler, and speedy floor man. Nearly always assigned the job of guarding the opponent's best player, he invariably overshadowed his man. In 92 games he accumulated 773 points, placing eighth in conference scoring with 248 points in '50. He was named to the all-CIC squad, and was also chosen on the AAU all-state five.



FRONT TO BACK: J. Farney, M. Webster, H. Osourn, J. Woods, C. Edens, W. Smith, J. Stotts, M. Rife, D. Kahler, G. Craig.

SC CAGE SCHEDULE

45	Northwestern State (Oklahoma)	45
49	McPherson	26
26	Tulsa	40
33	Kansas Wesleyan	57
41	Oklahoma City U.	48
31	Tulsa U.	43
39	Kansas Wesleyan U.	43
50	Bethel	46
47	Northwestern State (Oklahoma)	46
56	Bethany	59
72	McPherson	48
48	McPherson	33
42	Pittsburg State	47
51	St. Benedicts	46
62	Bethel	43
48	Rockhurst	54
47	St. Benedicts	48

58	Ft. Hays State	45
43	Pittsburg State	37
48	Washburn	44
56	Emporia State	44
66	Rockhurst	44
54	Ft. Hays State	76
50	Washburn	47
77	Emporia State	86

CIC STANDINGS

	W	L	Pct.
Ft. Hays State	10	2	.833
Emporia State	9	3	.750
SOUTHWESTERN	7	5	.583
Pittsburg State	6	6	.500
Washburn	5	7	.417
St. Benedicts	4	8	.333
Rockhurst	1	11	.083

FRONT ROW: B. Ledgerwood, N. Frank, J. Thompson, K. Melia, F. Book. BACK ROW: Coach Shaw, D. Lowry, E. Preston, B. Sneller, and R. Orme.



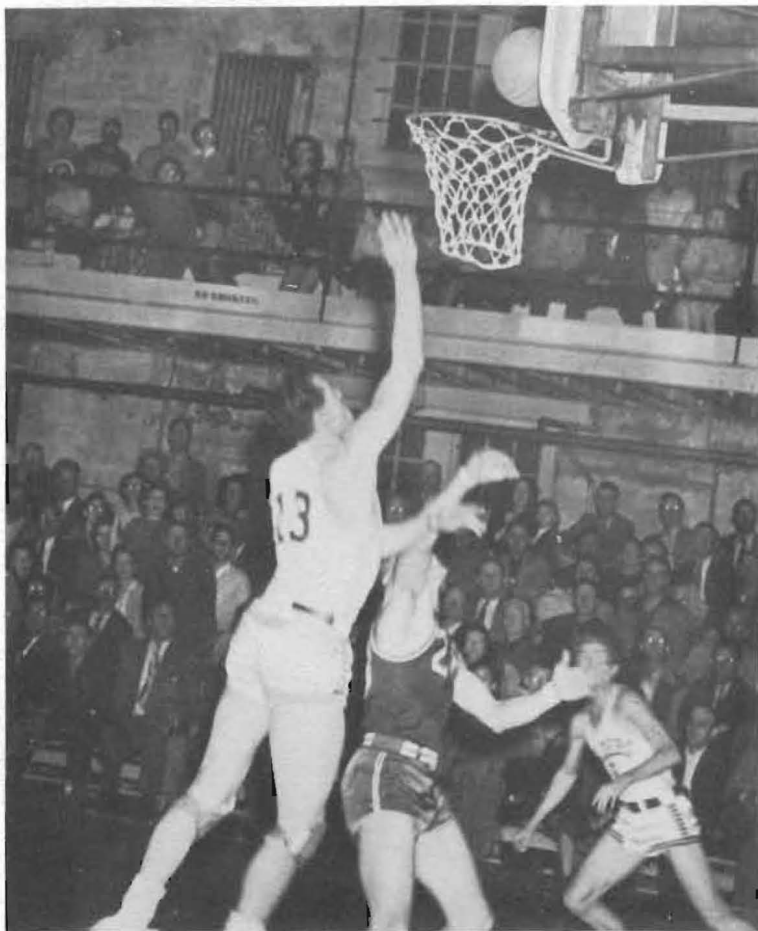

After getting off to a slow start, the Southwestern Moundbuilders finished the 1949-50 cage season in great fashion. They worked under a new coach who introduced a new offensive system to the men, it took half of the season before they could get used to it and find a clicking combination.

The first half of the season saw the Builder quintet win seven of 13 non-loop tilts played, meeting such teams as Tulsa University, O.C.U., and Kansas Wesleyan, powerhouse of Kansas Conference.

Conference play opened Jan. 5 when Pittsburg State College came to Winfield to hand the Purple a 42-47 defeat, followed by one SC win and two defeats.

Feb. 3 saw the Builders in the basement of the CIC standings and Ft. Hays State, top team of the loop,



coming to Winfield for a battle with S.C. Southwestern upset the Tigers 51-37. Two weeks later the Builders were making a strong bid for the CIC crown on the strength of five straight victories. They lost two of the three remaining games, however, and had to settle for third place with a 7-5 record.

Southwestern's season finale at Emporia saw two great Builder stars finish their college careers in great fashion against Emporia State Hornets. Dan Kahler and Marvin Webster both played a great floor game and scored 23 and 15 points respectively toward a losing cause. Emporia State won this high scoring contest, 86-77, a game rated as the greatest ever to be witnessed at Civic Auditorium, Emporia. The sum of the total points scored is a new CIC record.

The Builders hold the distinction of having beaten every team in the conference at least once this season.

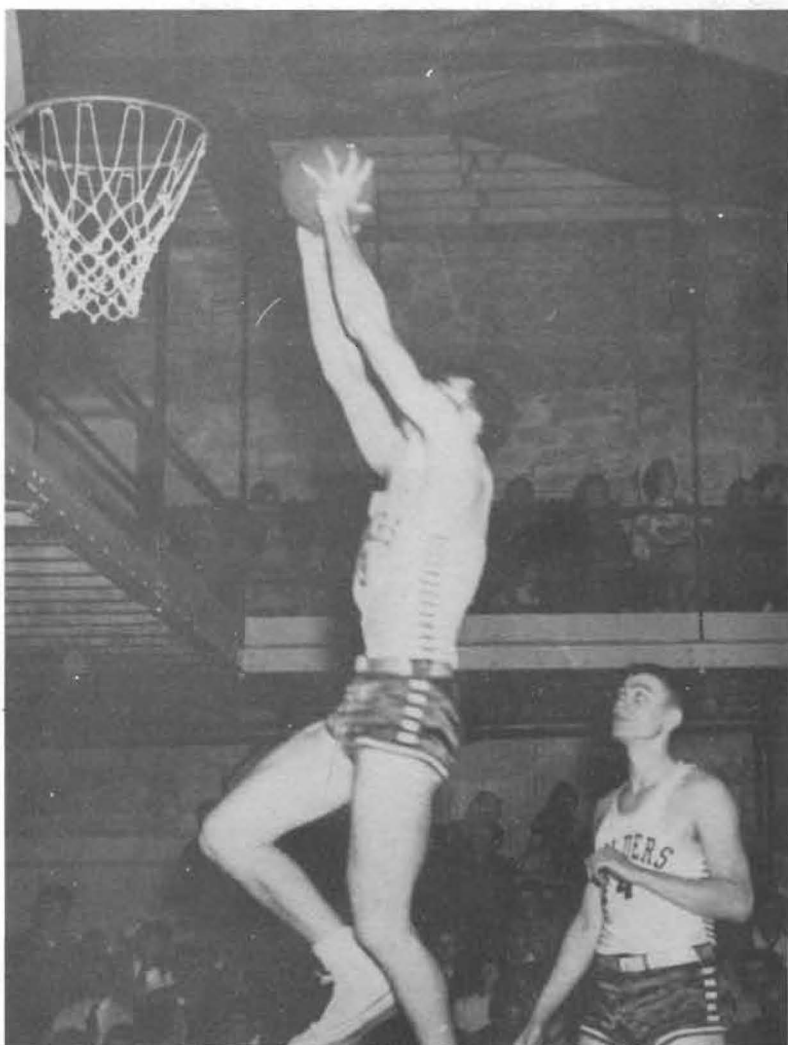

TRACK AND TENNIS

Bob Roberts
Weight Man



J. Martin and W. Buller
Distance Runners



Bob Blake
Quarter Miler



"Sandy" Sandground
SC Sprinter



TENNIS SQUAD - FRONT ROW: H. Soong, D. Spencer, J. Carter, B. Maben.
BACK ROW: J. Adams, B. Sneller, B. Jones, D. Jones, H. Adams.

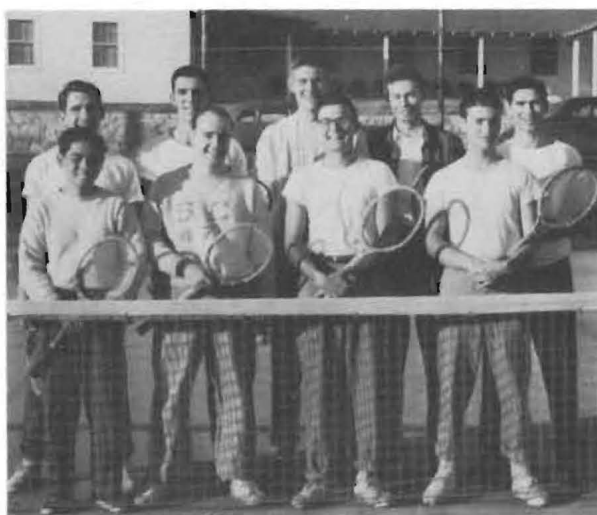

TRACK SCHEDULE

Friends U. (duel)
Emporia Relays
Phillips U. (duel)
Pittsburg State (duel)
Kansas U. Relays
Kans. Wesleyan (duel)
Tulsa U. (duel)
CIC Meet at Emporia

INTRAMURALS

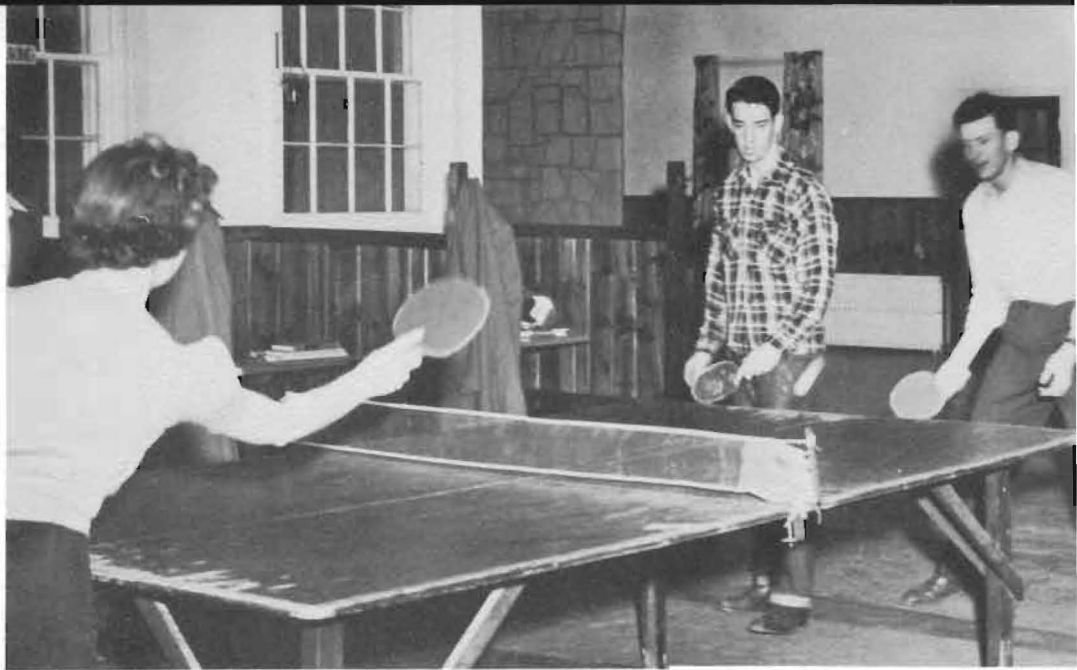

ABOVE: Ping-pong at the Student Union.



Girls' Volleyball Champs.



Action on SC tennis courts.

THE QUEENS





BOOK 6



ILENE WATSON

HOMECOMING QUEEN

**HOMECOMING
QUEEN
ATTENDANTS**

BARBARA STUBER



DORINE TUCKWOOD



A black and white portrait of a young woman with dark, wavy hair styled in a 1940s fashion. She is looking slightly upwards and to the right with a gentle smile. She is wearing a dark, off-the-shoulder dress and a thin necklace. The background is a plain, light color.

VELMA BECKER

MOUNDBUILDER QUEEN

**MOUNDBUILDER
QUEEN
RUNNERSUP**

BARBARA NEASE



CONSTANCE KERR





ATTENDANTS

PHYLLIS BUNKER
DONITA GENTZLER

ALLEIN SMITH

MARJORIE WRIGHT
GWENDOLYN SIMON



MARGARET McPECK

MILK BUCKET GAME QUEEN



NORMA JEAN BLACK
MAY QUEEN



Mo

rt performers
ning Sunrise





Moundbuilder queen campaign gets underway.



Marcia and Janice dance for Queen Velma.



Moundbuilder queen coronation.

Art performers, Randy and Esther, sing "Softly As A Morning Sunrise."



A song for the Queen's entertainment.



M

Pi E
troph

Margan
queen
Dorine
Majors

Second semester registration.

Blood bank comes to Southwestern.

Southwestern entertains high school seniors.



MILKBUCKET GAME

Pi Ep wins the treasured trophy.



Margaret McPeck reigns as queen with Colleen Tarrant, Dorine Tuckwood, and Jane Majors as her attendants.



A toast!



Seniors Marching up the Hill on Cap and Gown Day.

GENERAL INDEX

- | | | |
|------------------------|------------------------|-----------------------|
| A Cappella Choir--79 | Gamma Omicron Phi--68 | Pi Sigma Phi--94 |
| Allison Hall--84 | Girls' Double Trio--83 | Pre-Ministerial--72 |
| Alpha Mu--78 | | President--6 |
| Athens--75 | Holland Hall--83 | |
| | | Queens--106-112 |
| Band--81 | Jinx Jane--88 | |
| Basketball--98-101 | Juniors--32-35 | Radio--91 |
| Belles Lettres--75 | | Registrar--9 |
| Boys' Quartet--77 | Kappa Omicron Phi--68 | Scholarships--62 |
| Business Personnel--16 | Kappa Pi--67 | Seniors--21-30 |
| | Kappa Rho--89 | Sigma Pi Phi--74 |
| Campus Players--70-71 | K K--87 | Smith Hall--82 |
| Collegian--64 | | Sociology Club--63 |
| Cosmopolitan Club--73 | Little Symphony--80 | Sophomores--37-40 |
| | | String Ensemble--77 |
| Dean of College--8 | Masterbuilders--61 | String Quartet--77 |
| Dean of Women--9 | Moundbuilder--65 | Student Council--60 |
| Debate--66 | | |
| Delphi--74 | Opera Workshop--76 | Tennis--102 |
| | Organ Club--78 | Track--102 |
| East Hall--84 | | |
| English Club--63 | Photo Flops--66 | Wesley Fellowship--72 |
| | Pi Epsilon Pi--90 | Wesley Hall--85-86 |
| Faculty--10-15 | Pi Gamma Mu--67 | Who's Who--61 |
| Faculty-Reception--7 | Pi Kappa Delta--69 | |
| Football--95-97 | Pi Sigma Gamma--69 | |
| Freshmen--42-47 | | |

PERSONAL INDEX

Ackerman, Raymond J.	37,69,81,85	Cassingham, Al R.	94,95
Adams, Donald D.	32,72	Cate, James R.	21,70,71
Adams, Harold H.	41,42,58,60,72,79,102	Cavin, Jacqueline M.	42,81
Adams, John W.	32,72,74,102	Cavin, Margaret L.	37,81,82,88
Adedeji, Layiwola	32,73,74,86,114	Chaffin, Gladwin	10
Afishar, Azizillah	37,63,73,86	Cheh, Dr. A. Y.	10,63,67
Akers, Ward L.	32,60,62,69,90	Child, Emmett P.	42,58,71,75,81,86
Alexander, Loren Ray	37,60,74,79,80,81,86	Chism, Virginia	42,83
Allen, Eakle P.	32	Choate, C. Arthur	43,85
Ames, Jack R.	42,85	Choi, Marion	22,83
Amini, Bahman	32,73	Ciccarelli, William	43,95
Anderson, Charlotte	42,81	Clapper, Leon H.	37,95
Anderson, Mary	42	Clark, Nancy K.	43,67
Ashcraft, James T.	21	Clark, Vera Mead	22
		Clark, Wayne H.	22
Bailey, Barbara	42,87	Cloud, Bill	10,69
Bailey, Jim W.	32	Cloud, Lillian	10,115
Bailey, Shirley	42,72,77,80	Cobb, William L.	43,58,60,69,74,86
Baker, Norman E.	21	Cobble, Rosemary	43,81
Baker, Wayne E.	37,76,78,79,114	Cochran, Thomas	32
Barker, Johnny R.	42,95	Colburn, Ethel B.	10
Barnett, Kathryn	37,81,83	Collier, Carl G.	32,66,69,114
Bean, Betty Lou Eckl	23,61,70,71,76,79	Combs, Carolyn Ann	43,75,87
Becker, Velma	41,42,60,83,108,113	Compton, Dale R.	43
Beery, Eston E.	37,80,81	Conrad, Melvin L.	22,69,79
Beggs, Lena M.	21,84	Cook, Dwight E.	20,22,60,61,69,79,90
Beggs, Ruth L.	42,84	Coon, Lloyd D.	22,62,67
Beldon, Betty	37,83,87	Cooper, Robert D.	43
Benson, Barbara	37	Cooper, Mabel	83
Bettis, William P.	42,72,74,78	Cooper, Wilbur D.	32
Biberstein, Glenn J.	42,72,74,76,79	Covacevich, Sue Jean	11,67,115
Bickford, Kenneth E.	37,69,75,86	Cox, Paul A.	64
Black, Julia Ann	32,75,79,88	Cox, William H.	43
Black, Norma Jean	20,21,61,84,88,112,116	Craft, Beverly	43,75
Blackhall, Janice	42,68,82	Craig, George	66,69,92,98,99
Blake, Richard E.	42	Craig, Mary	32,67,78
Blake, Robert D.	21,94,102	Craine, Verdeen	43,68,80,88
Bland, Victor E.	94	Crawford, Jack V.	22,91
Bledsoe, Winona	32,63,73,82	Crawford, James W.	22
Book, Francis E.	37,85,99	Cresswell, Constance	43,84
Book, Paul W.	37,85	Crilly, Barbara	43,75
Bowersox, Paul D.	21	Cummings, Doyle E.	32,72,74,76,77,79
Boyd, Alice	37,79,82,87,113	Cummings, Fannie	32,82
Bruce, Virginia	42,83,87		
Bradbury, Mona	37,72,84	Daniel, Dayal M.	22,72,73,74,79
Bradley, Arthur E.	21	Dannenfelser, Elma	22,65,82,87
Bradley, Don C.	42,81,86	Davis, Russell	11,95
Branson, Darlene L.	42,72,81,84,114	Davis, William R.	32,95
Branson, David	86	Day, Patricia	37,82,87
Brennan, John J.	21,85,94,95	Day, Sanford	43,69,85
Brinkmeyer, Dean A.	37,95	Dewell, Helen	69,70,87
Brinkmeyer, W. F.	16	Dielmann, Edith	11
Brooks, Peggy	32,63,64,65	Dielman, Fern	11
Brooks, William	32,66,69	Dillman, Keith W.	32,89,115
Brooner, Roger L.	42	Dillman, Willis Gene	32,89,95,115
Buller, Wesley D.	32,95,102	Dorsey, Jack	72,74
Bunker, Phyllis	42,68,72,73,82,110,113	Dow, James H.	32,64
Burdette, E. Marie	10	Dowers, Shirley	43
Busch, Anita	42,63,72,73,82	Downing, Robert O.	22
Busch, Betty Jo	63	Drennan, Donald D.	43,81
Byers, Beverly	37,60,71,74,82,88	Dulaney, Rex O.	22,80,81
Byrne, William R.	21	Dumond, Velgen E.	37,91
		Dvorak, Robert L.	33,89,94,95
Campbell, Bruce	85		
Canedo, Mario	69,73,85	Eaton, Dr. Theodore H.	11
Carpenter, D. Clyde	21,72	Ecker, Wanda Lee	43,81,83
Carr, Marilyn Daly	37,71,79	Edens, Paul Clifton	37,99
Carr, Wayne A.	32,72,116	Edmondson, Sherron E.	23,95
Carter, Eugene L.	32,72,75,102	Edwards, M. Lloyd	12
Casburn, Mabel	84		

PERSONAL INDEX

Eissing, William J. - - - - - 37,91
 Elliott, Leonard W. - - - - - 23
 Ellis, Vila Mae - - - - - 43,68,74,81,82
 Elvington, Archie - - - - - 95
 Emmert, Helen - - - - - 33,84
 Everly, Robert H. - - - - - 33,89
 Evers, Helen - - - - - 12,67,68

Falen, Doris - - - - - 60,63,84,88,114
 Fall, Donna Lee - - - - - 43,74,76,81,83,87
 Farley, Frank - - - - - 33,89,94,95
 Farney, James E. - - - - - 43,86,90,99,115
 Farris, Ralph S. - - - - - 37
 Faust, Ann - - - - - 23,67
 Faust, Donald E. - - - - - 33,78,79
 Fennema, Joan A. - - - - - 37,64
 Foo, Mary - - - - - 33,68,73,82
 Foote, Charles W. - - - - - 43,58,69,72,75,81,85
 Ford, Laura N. - - - - - 12
 Frank, Neil L. - - - - - 41,43,60,69,74,86,99,113
 Freeman, Marion R. - - - - - 77
 Friend, Martha V. - - - - - 44,79,81
 Fry, Frederick - - - - - 38,113
 Fuhrman, Delbert D. - - - - - 94
 Fukaya, Ronald K. - - - - - 86,89
 Fulghum, Joan E. - - - - - 38
 Fulghum, Vesta Faye - - - - - 23,78,79,81
 Fulton, Jean - - - - - 38,83

Gallagher, Alfred H. - - - - - 90
 Garey, James D. - - - - - 44,63,86,95
 Garey, Marshall - - - - - 86
 Gentzler, Donita - - - - - 44,75,88,110
 George Joseph A. - - - - - 23,95
 Gibbon, Harold F. - - - - - 44,72,85
 Gillaspie, Joe M. - - - - - 44,85,95
 Gillig, Ethel M. - - - - - 23,67,72
 Gimple, Lou Ann - - - - - 38,79
 Gish, James Rodney - - - - - 38,81
 Glass, Bill A. - - - - - 69
 Graham, Ross - - - - - 38,81,86
 Graham, Helen - - - - - 12,70,90
 Grandy, Patricia - - - - - 36,38,78,79,80,88
 Grandy, W. N. - - - - - 12,67,72
 Greeson, Keith - - - - - 23
 Gregory, Karol R. - - - - - 44,79,80,81,85,90
 Gribble, Donald Max - - - - - 33
 Gribble, Edward Wayne - - - - - 33,64
 Grier, Velma V. - - - - - 44,72,73,78,81,82
 Griffith, Bert L. - - - - - 44
 Griffith, Jerry - - - - - 44
 Groendyche, Leigh - - - - - 44,67,81,83
 Grove, Joan A. - - - - - 44,60,72,74,78,82
 Groves, Margaret - - - - - 16
 Gugler, Marjorie Mae - - - - - 44,72,73,78,84
 Gwin, Corrine - - - - - 33,72

Haggerty, Earl - - - - - 44
 Hainline, Moselle - - - - - 23,77,78,79,82
 Hall, Lois - - - - - 44,84
 Hamlin, Evelyn - - - - - 16
 Hammond, Shirley - - - - - 23,62,63,69
 Haney, Mary Elizabeth - - - - - 44
 Hardy, Juanita - - - - - 44,68,75,81,84
 Harms, Duane K. - - - - - 44,72,74,80,81,85
 Hartnett, Phyllis - - - - - 44,84
 Harvey, Edwin - - - - - 38,72,79,86
 Hauser, Ramona - - - - - 38,63,72,83
 Hawkins, Michael - - - - - 38,86,90
 Hayes, Charles W. - - - - - 23,72

Haywood, C. Robert - - - - - 12,73,90,115
 Hayward, Louis F. - - - - - 38
 Headrick, Beverly - - - - - 44,79,83
 Healy, Paul W. - - - - - 13,66,74
 Heffron, Darlene - - - - - 44,77,80,81
 Hefling, Jeanette - - - - - 44,83
 Heminger, Nola - - - - - 38,79,83
 Hendershott, Paul - - - - - 77,79
 Henderson, John - - - - - 33,67
 Hickman, John W. - - - - - 63,79
 Hiebsch, Charles - - - - - 38
 Highfill, J. M. - - - - - 13,114
 Hildyard, Hobart R. - - - - - 23,72,74
 Hill, George R. - - - - - 33,69,85
 Hilliard, James F. - - - - - 38
 Hoag, Dr. Eleanor - - - - - 13,66,67,69
 Hoberecht, Verlin L. - - - - - 33,60
 Holdeman, Rosalee - - - - - 44
 Hollaway, Donald - - - - - 33,95
 Holm, Gordon W. - - - - - 38,81
 Holmes, Lila Mae - - - - - 24,73,78,79,80,82
 Holmes, Winona - - - - - 45,81,84
 Hopping, Victor - - - - - 24
 Hough, Gilbert G. - - - - - 38
 Houston, Celestine - - - - - 69
 Hughes, Walter - - - - - 24,94
 Hunt, Harold - - - - - 13,94,95
 Husted, Nila Mae - - - - - 45
 Hutton, Virgil R. - - - - - 38,63
 Hyman, James R. - - - - - 33,89

Ibeawuchi, Asuzu Edward - - - - - 45,73,86
 Iverson, Pat - - - - - 38,64,87

Jackson, Lewis W. - - - - - 95
 Jackson, Paschal M. - - - - - 45,85,95
 Jandreau, Paul E. - - - - - 33,89
 Johnson, Aaron B. - - - - - 24
 Johnson, Jo Ann - - - - - 38,77,78,79,80
 Johnson, Lois Nadine - - - - - 24
 Johnson, Marilyn Lee - - - - - 38,114
 Johnston, Philip L. - - - - - 33
 Jones, Richard T. - - - - - 24,67,75,102
 Jones, Robert - - - - - 24,66,69
 Jones, Robert W. - - - - - 33,76,79,85,90,102

Kahler, Daniel - - - - - 20,24,61,71,89,92,94,95,98,99
 Kahler, Violet Beatty - - - - - 67
 Kahnt, Edna - - - - - 16
 Kanaga, Carol June - - - - - 45,88
 Kanaga, Charleen - - - - - 38,79,81,82,88
 Kanaga, Charles - - - - - 45
 Kawakami, Gracie - - - - - 24,78,84
 Keely, Merlin S. - - - - - 45
 Kelley, Owen R. - - - - - 45
 Kelly, Rex D. - - - - - 38,72
 Kerr, Connie Lou - - - - - 45,74,83,87,109,113
 Kiley, Eddie B. - - - - - 33,81,89
 King, Thelma Ruth - - - - - 38
 King, Velma Ruth - - - - - 24,61,73,76,78,79,82
 Kirkhart, Wanda Jean - - - - - 45,66,80,81,88
 Kirkwood, Dorothy E. - - - - - 20,24,68,82,88
 Kiser, Luther L. - - - - - 45,74,85
 Klingman, Creston - - - - - 13,81
 Klitzke, Louis L. - - - - - 45,74,76,79,81,85
 Knowles, Margaret Patricia - - - - - 33,72,73,78,79,81,82,114
 Knowles, Robert W. - - - - - 25,95
 Knowlton, Elmer E. - - - - - 39
 Koons, William - - - - - 67

PERSONAL INDEX

Kovach, Louis S. - - - - -	33,60,69,89	Miller, Kenneth J. - - - - -	34,89,95,115
Kraus, Mervin C. - - - - -	45	Miller, Peggy - - - - -	46,74,77,80
Kubik, Dale E. - - - - -	81,85	Miller, Ralph F. - - - - -	46,85
Kuehn, Irene E. - - - - -	25,67,72	Miller, Wanda E. - - - - -	39,72,84
Kuhlman, Robert - - - - -	81	Miranda, Jess - - - - -	26,95
Kuhn, Robert - - - - -	45,95	Mirocke, Gennaro - - - - -	34,85,94,95
Kunzmann, Ellen M. - - - - -	25	Moman, Randy E. - - - - -	39,67,70,71,76,79,113
Lacey, Merle G. - - - - -	25	Montoya, Gregory D. - - - - -	34
Langhofer, Vela Mae - - - - -	45,76,77,79,80,83,88	Moneypeny, William - - - - -	7,8,60,67,115
Langhofer, Vernie - - - - -	33,73,76,79	Morgan, Dean E. - - - - -	46
Larkin, Leona - - - - -	33,82	Morledge, Jack D. - - - - -	34
Lauter, Felix - - - - -	25	Morton, Gladys L. - - - - -	26,61,63
Lawrence, Anna - - - - -	16	Mossman, Charlotte - - - - -	34,74,77,78,79,80,88
Laycock, Cecil Eugene - - - - -	25,89	Motazedi, Iraj Bob - - - - -	34,73,114
Layman, Joann - - - - -	45,75	Mousley, Loren E. - - - - -	34
Lear, Shirley - - - - -	45,81,82	Mousley, Owen L. - - - - -	46
Ledgerwood, Billy L. - - - - -	99	Murphy, Mildred - - - - -	46,74,81,82,88,113
Liebau, Melvin D. - - - - -	25	Murray, Dr. Alvin W. - - - - -	6,7,67
Light, Katherine - - - - -	45,72,74	Murray, Bernice L. - - - - -	16
Lightfoot, Jack L. - - - - -	25,94,95	Nease, Barbara - - - - -	39,62,76,77,78,79,80,81,82,109,113
Lindsay, Dennis R. - - - - -	39,114	Nelson, Norman D. - - - - -	34,66,85,113
Lloyd, Robert L. - - - - -	25,113	Newby, Oreta Ann - - - - -	39,82,88
Lowry, Donald K. - - - - -	33,86,94,99	Newman, Franklin S. - - - - -	46
Lynch, Arnold - - - - -	13,78	Newman, Joyce M. - - - - -	72,74
McBride, Sarah E. - - - - -	14,66,69	Nichols, Donna E. - - - - -	27,83
McCaleb, Charlene - - - - -	39	Nichols, Raymond Dean - - - - -	27,90,95,115
McCampbell, David J. - - - - -	25,66,85	Nolan, Dr. Blaine B. - - - - -	14,67,115
McCormick, Mary Beth - - - - -	25	Nuckolls, Esther Ann - - - - -	46,81,83
McCoy, Dorothy - - - - -	45,74,81,82,87,113,114	Oard, Farrel M. - - - - -	46,74,76,79,89
McCurdy, Clair E. - - - - -	45,86	Orme, Royce G. - - - - -	39,86,95,99
McDonald, Gweneth - - - - -	45,63,84	Osborn, Ray E. - - - - -	34,90
McFall, William M. - - - - -	33	Osbourne, Herman F. - - - - -	94,99
McGowan, Betty Lea - - - - -	34,72,75,79	Oswalt, John C. - - - - -	34,89,115
McGowan, Ed E. - - - - -	45	Otudeko, Ardebisi - - - - -	46
McGuire, Shirley - - - - -	34,74,77,78,79,80,81,84,88,114	Overstake, Don E. - - - - -	27
McIntosh, Naomi - - - - -	39,84	Overstake, Miriam Deskin - - - - -	27,63,64,65
McIrvin, Nila - - - - -	34,84	Pake, James L. - - - - -	69,81,94
McKibben, Bob L. - - - - -	46	Parks, Dolores Ann - - - - -	39,83,87
McKinley, Billie J. - - - - -	34	Payne, Signe - - - - -	67
McKinney, Marvin Ray - - - - -	85	Pearson, John F. - - - - -	39
McNeill, Lois E. - - - - -	39,72,73,76,77,78,79,80,82,114	Pestinger, Philip Lee - - - - -	27
McPeck, James M. - - - - -	7,26,60,61,89	Peck, Lawrence H. - - - - -	34
McPeck, Margaret L. - - - - -	26,77,78,79,80,87,111,115	Pettitt, Floyd H. - - - - -	39,86
McVey, Betty De - - - - -	39,75	Phillips, Richard R. - - - - -	46
Maben, William - - - - -	102	Pietkiewicz, Michael J. - - - - -	27,95
Maeshiro, Melvin - - - - -	85,90	Plank, William M. - - - - -	34
Mahaffie, Claude N. - - - - -	95,96	Popp, Bette - - - - -	39,76,77,79,82,87
Majors, Jane - - - - -	39,87,115	Posey, Bonnie Lou - - - - -	34
Malin, John - - - - -	46	Posey, J. T. - - - - -	34
Mann, Anne Katherine - - - - -	39,67,82	Poundstone, William J. - - - - -	9,67,115
Marshall, Joyce E. - - - - -	39,83	Prather, Cecil Quenton - - - - -	27,72
Martin, D. Jerry - - - - -	26,94,95,102	Preston, Edgar H. - - - - -	46,81,85,99
Martin, Floyd C. - - - - -	34,69,94	Price, Alfred L. - - - - -	46
Martin, George E. - - - - -	46,86,95	Racker, Bethel Warren - - - - -	39
Masih, Nolin - - - - -	26,72,73	Racker, Walter E. - - - - -	39
Matuk, Edward C. - - - - -	26,95	Rader, Phil C. - - - - -	46,95
Matzen, Don Lee - - - - -	46	Ramsay, Dean E. - - - - -	39,66,72,74,79,85,113
Maxted, Arthur B. - - - - -	46,86	Ramsay, Max Irvin - - - - -	39,66,72,77,85,113
Maxon, Arthur P. - - - - -	26,63	Raynes, Robert R. - - - - -	27,95
Mayo, Gussie June - - - - -	39,72,82	Reed, Vaughn Marie - - - - -	46,81,84
Mead, Robert V. - - - - -	46,79,90	Reese, Jack D. - - - - -	47,81,86
Mead, Ruth - - - - -	26,63,69	Reimer, Betty - - - - -	82
Meador, Betty Ann - - - - -	46,81	Reimer, Herbert D. - - - - -	40,64,65,89,115
Meadows, Mabel - - - - -	84	Renner, James W. - - - - -	27
Melia, Vern Kay - - - - -	39,76,79,85,90,91,99,115	Rennick, Ross O. - - - - -	47
Mettling, Christene - - - - -	46,68,74		
Mettling, Gordon - - - - -	26,89		
Mettling, Wayne - - - - -	26,67		

PERSONAL INDEX

Elssin	Rethorst, Clarence L. - - - - -	27,60,72,113	Stuber, Ruth Boyd - - - - -	37,67
Elliott	Rethorst, Mary L. - - - - -	34,60,62,74		
Ellis,	Rhine, Robley D. - - - - -	47,63,72,74	Tanaka, Thomas K. - - - - -	40,63,69,72,73,74,114
Elving	Richardson, Leonard O. - - - - -	27,86,90,95	Tang, Nola I. - - - - -	35,73,74,82,114
Emmer	Rickers, Bernard E. - - - - -	47,69,72,74	Tanji, Barbara T. - - - - -	29,68,82
Everly	Rife, Max - - - - -	34,90,92,94,95,98,99,115	Tarrant, Colleen Ann - - - - -	47,76,81,83,115
Evers,	Roberts, Bob H. - - - - -	28,85,90,94,95,102,115	Taylor, Pat - - - - -	35,73
	Robertson, Theda - - - - -	47,70,71,75	Terry, Barbara E. - - - - -	40
Falen,	Robison, Leon - - - - -	95	Thomas, John M. - - - - -	35,72,78
Fall, L	Robison, Ray E. - - - - -	95	Thomas, Kenneth E. - - - - -	31,35,66,69,91
Farley	Roby, James Aris - - - - -	40,60,91,94,115	Thompson, Jack - - - - -	47,99
Fame	Roderick, Boyd - - - - -	16	Thompson, Rosalie E. - - - - -	40,82
Farris	Roderick, Phyllis - - - - -	40,68	Thornton, William - - - - -	115
Faust,	Roehr, Leigh - - - - -	47	Tittsworth, Mary Ann - - - - -	47,79,114
Faust,	Rogers, Wayne E. - - - - -	40	Toledo, Joe R. - - - - -	47,73,86
Fenne	Rolf, Ravera - - - - -	34,68,72,73,78,79,84,113	Tredway, Dan C. - - - - -	29
Foo, M	Rompolo, Walter B. - - - - -	28,94	Tredway, Richard E. - - - - -	40
Foot,	Rosecrans, Bill V. - - - - -	40	Tretbar, Harold C. - - - - -	40,69,75,85
Ford,	Rosecrans, Eva - - - - -	82	Tuckwood, Dorine - - - - -	35,69,70,71,83,87,107,115
Frank,	Rosencrantz, Ralph H. - - - - -	28		
Freem	Ross, C. Wayne - - - - -	40,81,86	Ukegbu, Nwosu N. - - - - -	47,73,74,86
Friend			Uyesato, Ben - - - - -	85,90
Fry, F	Sampson, C. J. - - - - -	47		
Fuhrm	Sanbei, Doris M. - - - - -	28,63,82,88	Vagner, LaDelle - - - - -	29
Fukay	Sandground, Henry B. - - - - -	102	Vangieson, Donald L. - - - - -	40,79
Fulghu	Sato, Ethel T. - - - - -	28,73,84	Vasey, Charles H. - - - - -	29
Fulghu	Scarlett, Melvin G. - - - - -	14,64,65,66,69	Vasey, Clyde R. - - - - -	35
Fulton	Schattner, Verne E. - - - - -	34	Vasey, Velma June - - - - -	30,78
	Schueneman, Paul F. - - - - -	47	Vaughan, Rodger Dale - - - - -	47,76,80,81,90
Gallag	Seely, James T. - - - - -	69,89	Ventresco, James V. - - - - -	35,95
Garey,	Sellers, Grace - - - - -	14	Versnel, John - - - - -	30,95
Garey,	Servis, Howard D. - - - - -	34,79	Vinsonhaler, C. I. - - - - -	15,67
Gentzl	Shaw, Ralph W. - - - - -	28,94,95,99		
George	Sheldon, Esther - - - - -	35,74,76,79,82,88,113	Wade, Donald C. - - - - -	70,71
Gibbor	Sherkat, Mehdi - - - - -	40,73	Wadleigh, Carol - - - - -	47,84
Gillas	Shetlar, Harry L. - - - - -	47	Wagoner, Kenneth G. - - - - -	40
Gillig,	Shields, Edith - - - - -	16	Ward, Jack Leroy - - - - -	60,89
Gimple	Sica, Loreto - - - - -	35,85,89,95,115	Ward, John William - - - - -	30,63,66,69,73,80
Gish,	Simon, Gwendolyn - - - - -	47,72,79,83,87,110,113	Ward, Virginia - - - - -	35,78,79,80,82,87
Glass,	Sims, Donna L. - - - - -	47,81,82	Warren, Dave C. - - - - -	35,90
Graham	Sims, Francis Joe - - - - -	28,81	Warren, Donald R. - - - - -	35,79,90,113
Graham	Skinner, Mildred - - - - -	9	Warwick, Margaret - - - - -	30,68,84
Grand	Smith, Aurora - - - - -	14	Watson, Ilene - - - - -	30,61,66,69,70,71,82,87,106,113
Grand	Smith, Dickie - - - - -	28,79	Weber, George - - - - -	30,63,64,65,66,72,73,78,85
Greese	Smith, Edward Dale - - - - -	35,90,95	Webster, Marvin - - - - -	30,92,94,98,99
Gregor	Smith, Emmet - - - - -	28	Wells, Sharon - - - - -	40
Gribbl	Smith, Linton - - - - -	28,90	Weymouth, John - - - - -	69
Gribbl	Smith, Orcenith S. - - - - -	14,79	Whalen, Leo Thomas - - - - -	35,69
Grier,	Smith, Ralph M. - - - - -	28	Whipple, Dr. George C. - - - - -	15,67,72,73,90
Griffit	Smith, Virginia Allein - - - - -	40,87,110,113	White, Robert L. - - - - -	72
Griffit	Smith, Wylie R. - - - - -	35,89,94,95,98,99,113,115	Widler, Frank B. - - - - -	47
Groene	Sneller, Robert Max - - - - -	35,71,75,85,90,99,102,115	Williams, Bob Jones - - - - -	30
Grove	Snyder, Eldon E. - - - - -	40,66,69,74,114	Williams, James L. - - - - -	35
Grove	Snyder, Murrel K. - - - - -	15,66,67,69	Williams, Marilyn - - - - -	40,76,79,82,87
Gugler	Soong, Harold - - - - -	35,63,86,102	Williams, Ross O. - - - - -	15,77,80
Gwin,	Spencer, Richard Wallace - - - - -	29,65,85,102	Wilson, Lelan V. - - - - -	30
	Spitze, Dr. Leroy A. - - - - -	15,69	Wolfe, Walter A. - - - - -	35
Hagge	Stamm, Willis D. - - - - -	40,60,69,74,86,90,115	Woods, Jerry Keith - - - - -	35,86,90,99,115
Hainli	Stansifer, Charles - - - - -	40,60,74,76,79,86,90,91,113	Woodson, Janice - - - - -	47,83
Hall,	Steffen, D. Arlene - - - - -	29,83,88	Wright, Marjorie - - - - -	40,66,83,110,113,114
Hamli	Stephenson, Dorothy - - - - -	29,81	Wyckoff, Billy I. - - - - -	30,95,96
Hamm	Stotts, James E. - - - - -	47,86,90,99,115	Wynn, Alice Elizabeth - - - - -	40,78,79
Haney	Stout, C. Max - - - - -	29	Wynn, Johnnie E. - - - - -	35,67,89
Hardy	Stowell, Allen R. - - - - -	15		
Harms	Strobel, Norma - - - - -	40,63,64,82	Yoder, Charles H. - - - - -	47,81,114
Hartne	Stroud, Eldon Richard - - - - -	29	Yoder, Janet - - - - -	35,62,77,78,79,80
Harve	Stuber, Barbara D. - - - - -	35,70,71,88,107	Yost, Betty - - - - -	47,77,79,82
Hause	Stuber, Howard L. - - - - -	29	Young, Arlyn Wayne - - - - -	35,69,85
Hawki	Stuber, Phyllis L. - - - - -	29,68,88	Young, Betty - - - - -	47,74,82
Hayes				