

LD511/
S55
M6
1954

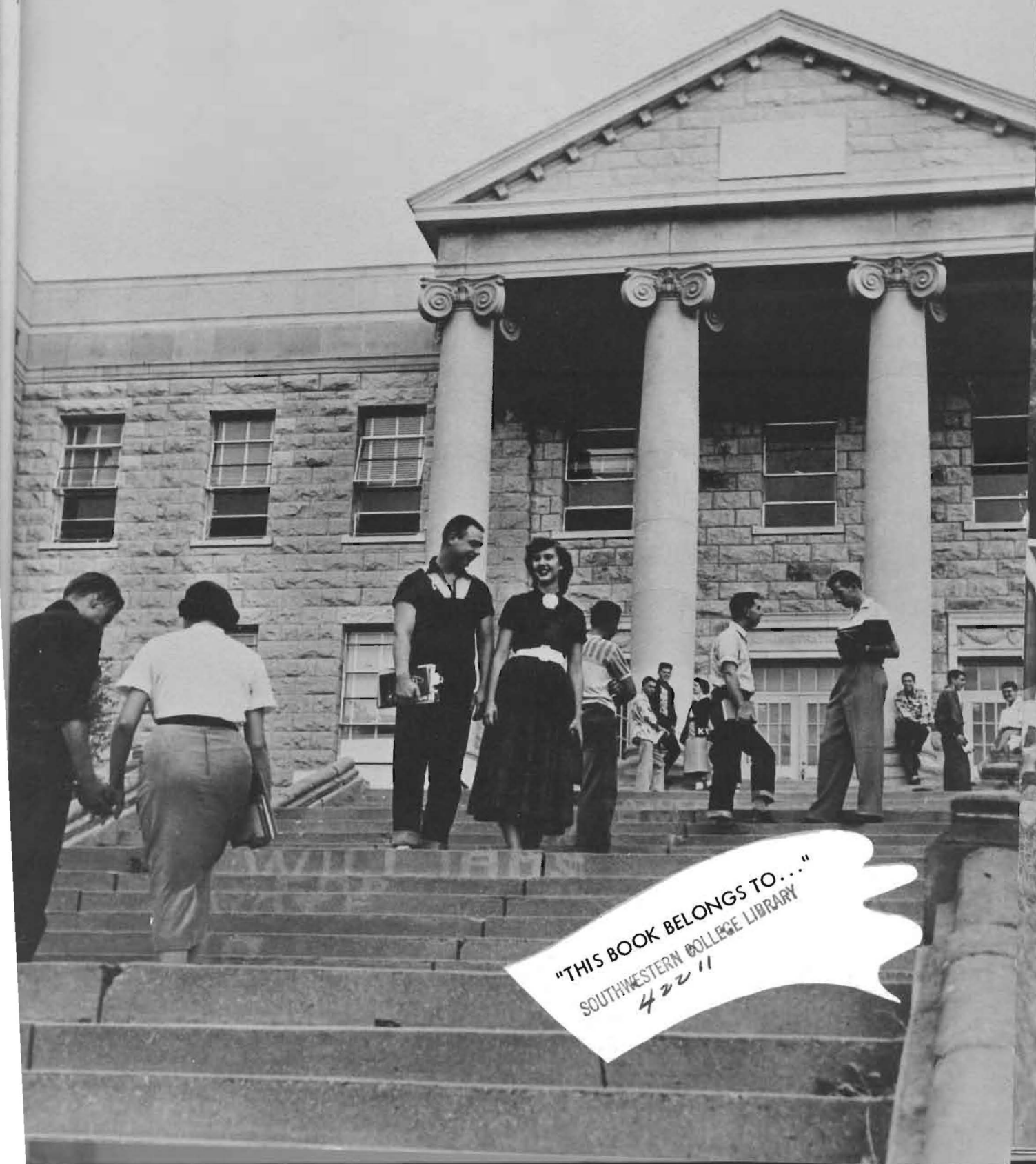

"THIS BOOK BELONGS TO..."
SOUTHWESTERN COLLEGE LIBRARY
42211





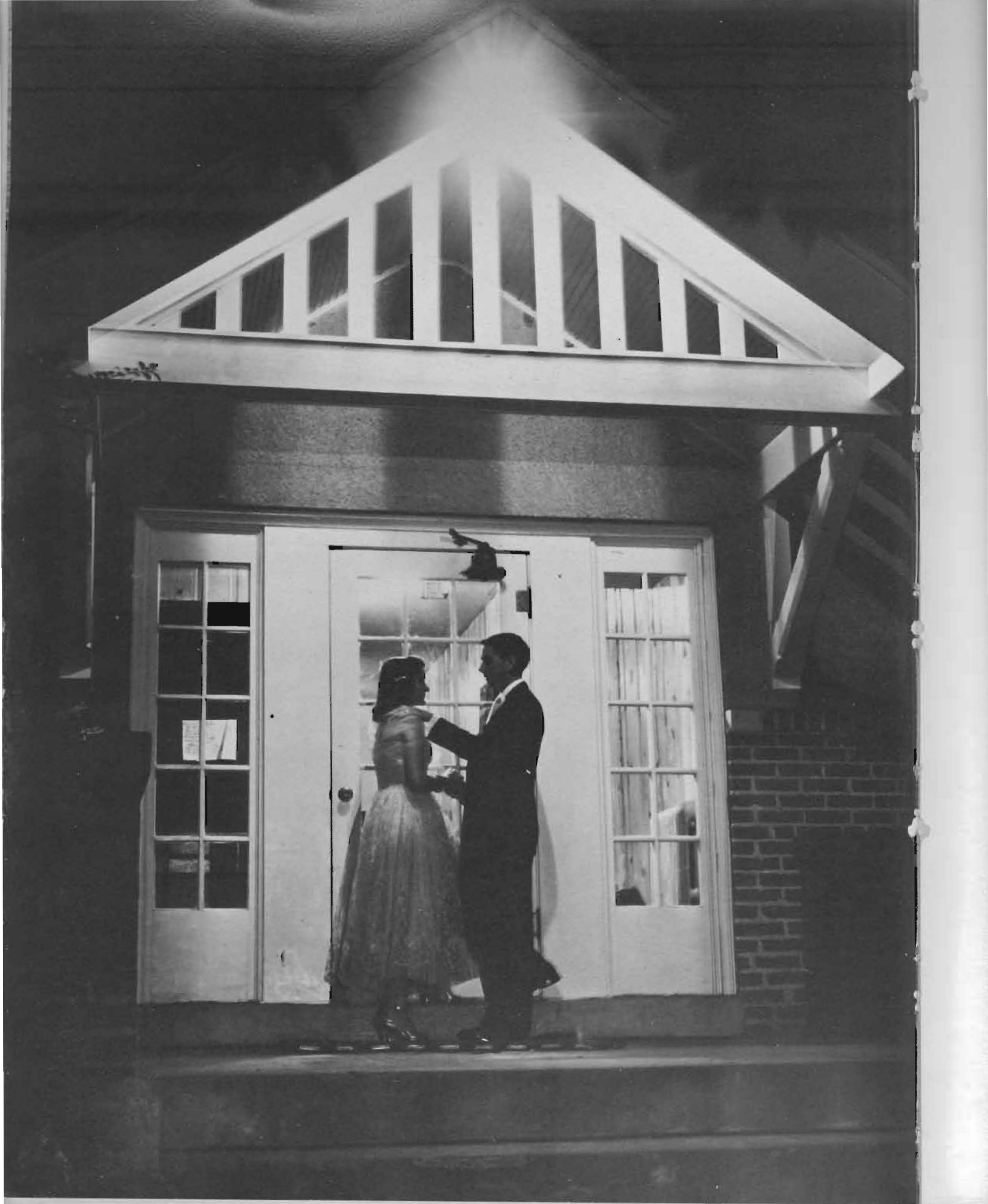



Contents

Faculty and Administration	9
Students	19
Fine Arts	51
Religion	57
Activities.	63
Sports	79
Royalty	89



Dedication

Because Miss Lillian Cloud has contributed so much to our college, the 1954 MOUNDBUILDER is dedicated to her.

Miss Cloud was graduated from Southwestern College, and later returned to serve on the faculty. Her first ten years on the faculty were as director of physical training for women. She is now associate professor of health and physical education.

From 1939 to 1942 she served as student secretary and although her work in student recruitment was done largely away from the campus, she still fulfilled her teaching duties.

Since 1942 she has served as director of social and recreational life for the school.

After World War II while Mr. Monypeny was in the Kansas Office of Veterans' Affairs, she carried on his task of writing to all Southwestern students in the service. She has always kept herself well informed on the whereabouts and activities of graduates and former students.

LILLIAN CLOUD IS KNOWN TO EVERY ONE AT SOUTHWESTERN. TO HER FOR HER FRIENDLINESS, HER WARM PERSONALITY AND HER CEASELESS EFFORTS FOR US ALL, WE PROUDLY DEDICATE THIS BOOK.



LILLIAN CLOUD

"CLOUDY" HAS DIRECTED THE MAY FETE SINCE THAT PROJECT CAME INTO BEING AS AN OFFICIAL COLLEGE ACTIVITY. THE 1954 MAY FETE WILL BE THE THIRTIETH GIVEN AS SUCH.

Alma Mater



Far above the Walnut Valley
On a lofty height,
Stands our noble Alma Mater
Bathed in golden light.

Lift the chorus, speed it onward,
Over hill and vale:
Hail to thee, beloved Southwestern,
Alma Mater hail.

Far above the stir and bustle
Of the busy town,
Reared against the arch of heaven
Looks she calmly down.

To the heights she calls us daily,
Alma Mater dear,
Heights of knowledge, hope and courage
Free from doubt and fear.

--FLORENCE M. CATE

LD5111
S55
M6
1954



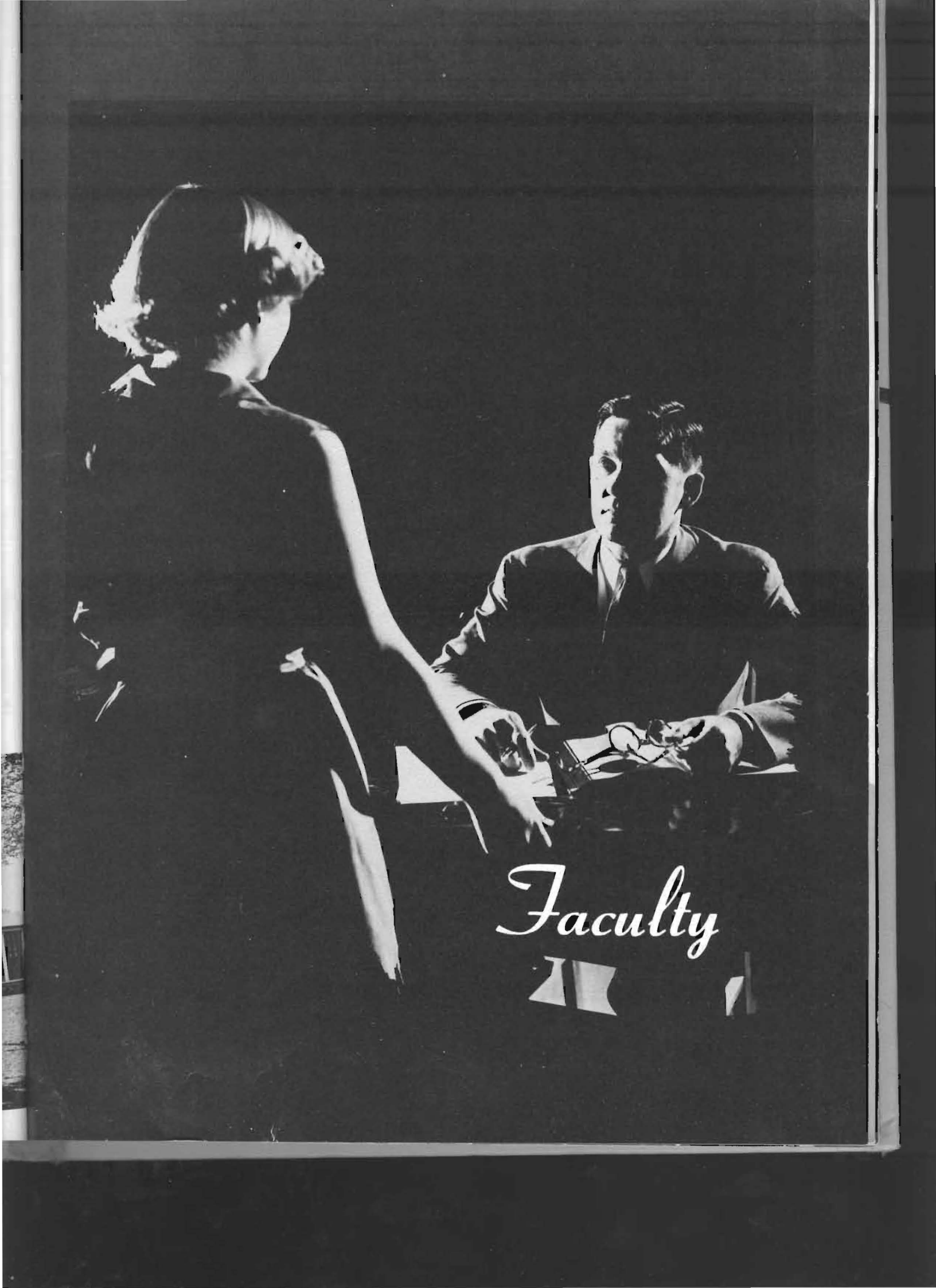

Faculty



RAYMOND E. DEWEY, D. D.

Dr. Raymond E. Dewey, acting president of Southwestern College from July 1953, to January 1, 1954, was not new to that position. During 1949 he served in the same capacity.

As superintendent of the Winfield District of the Central Kansas Conference of the Methodist Church, his duties as acting president coincided with the heaviest work of the conference year as District Superintendent. Dr. Dewey is a member of the Board of Trustees.

Having completed his term as acting president, Dr. Dewey was presented with a scroll from the faculty:

"In recognition of his diligent and gracious service to Southwestern College, we the faculty present this scroll of honor to Raymond E. Dewey, D. D., as a token of our gratitude and esteem."

Presidents

As new president of Southwestern College, Dr. C. Orville Strohl returned to serve his Alma Mater. He was graduated from Southwestern in 1931.

Dr. Strohl has worked with youth in at least three different situations. Besides serving three pastorates in Iowa, he was an instructor at Iowa Wesleyan University, guest lecturer at Drake University Graduate School, and prior to coming here was executive secretary of the Board of Education of the Iowa-Des Moines area of the Methodist Church.

"I am thrilled to be here," said Dr. Strohl on his arrival here as president, January 1, 1954.



C. ORVILLE STROHL, D. D.

Administration



LEONARD LAWS, DEAN-REGISTRAR

The administration personnel of Southwestern College are made known to every student who enrolls there.

Contacted first by the admissions counselor, students then are launched into the enrolling process. Women students become acquainted with the dean of women while making arrangements for a room. All students, in securing a permit to register, learn of the director of student personnel.

The painful process of parting with one's money is helped by the business office, guided by the business manager. To become a full-fledged student of Southwestern College requires finally, authorization by the dean-registrar's office.



W. W. MONEYPENY
Director of Student
Personnel



MILDRED SKINNER-Dean of Women



IRVING JACKSON
Business Manager



M. W. WILLIAMS
Assistant to President



PHILIP CHASTAIN
Admissions Counselor

Fine Arts



JACK JUERGENS, Ed. D.
Voice, Division Chairman



E. MARIE BURDETTE, B. Mus.
Piano



FERN DIELMANN, B. Mus.
Piano



HOMER FRANK, M. Mus.
Organ



MARCIA HATHAWAY, M.A.
Voice



GRACE SELLERS, M. A.
Piano



ROBERT VAN NUYS, M. Mus.
Band



JAMES WALKER, M.F.A.
Art



ROSS WILLIAMS, M. Mus.
Violin and Orchestra

The Fine Arts Division is designed to increase the appreciation of both art and music and to provide opportunities and incentive for creation and performance.

On entering the Music Hall on the northwest corner of Southwestern's campus, students are confronted with sounds which baffle the ear, while those who enter the art department on the second floor of the Administration Building are confronted with that which baffles the eye.

Sounds ranging from those made by an oboist practicing a solo from "New World Symphony" to those made by the band playing "St. Louis Blues," are to be heard at any hour of the day or night. In the art department, objects in view range from a landscape done in oils to a modern design done in colored chalk.

The art department sponsors a chapter in the national art fraternity, Kappa Pi.



ELEANOR HOAG, Ed. D.
English, Division Chairman



LEE BURRELL, B.D.
English



CHARLES COLE, M. A.
Journalism



HELEN GRAHAM, M. A.
Dramatics



EDNA SORBER, M. S.
English and Speech



ALLEN STOWELL, ST. M.
Librarian



HOLMES WILHELM, M. A.
Modern Language

Language and Literature

In the language and literature division, Southwestern's students are taught to become more competent readers and listeners, more expressive writers and more effective speakers.

Exercise charts for voice and diction, style sheets for journalism, thick literature books for freshman English, file boxes and time cards for debate and scripts for radio are familiar sights to students enrolled in the courses in this division.

Speech, literature, drama, radio, forensics, foreign language and library science help students become thoroughly acquainted with the languages and literatures of the world.

The speech department sponsors a chapter of Pi Kappa Delta, national honorary forensic fraternity.

Natural Science



LEROY SPITZE, Ph. D.
Chemistry, Division Chairman



MAURICE BAKER, Ph. D.
Biology

To learn the nature of the organic and inorganic world and to use this knowledge for the betterment of mankind are the objectives of this division.

Smells of formaldehyde and what amateurs call the smell of the rotten egg, blended with the sweet aroma of hot muffins, chocolate cake and meats make Mossman Hall of Science one of the most diversified buildings on Southwestern's campus.

Bunsen burners, beakers, test tubes, Napoleon Bonaparte and Bessie, the models used in health education and anatomy, fish, bullfrogs, onions, beets, sewing machines, looms and kitchen equipment also play a part in making Mossman a fascinating building to all who enter its doors.

Mossman is headquarters for the biological and physical sciences, mathematics and home economics.

The home economics department sponsors a chapter of Kappa Omicron Phi, the national home economics fraternity.



WILLIAM CARROLL, B.S.
Physical Education



LILLIAN CLOUD, M.A.
Physical Education



JACK COTTON, M. A.
Physical Education



HELEN EVERS, M. S.
Home Economics



LEONARD LAWS, Ed. D.
Mathematics



SCHWAB MAJOR, M.S.
Physics



W. J. POUNDSTONE, M. A.
Mathematics



MILDRED SKINNER, M. S.
Home Economics

Social Science

The main objective of the Social Science Division is to teach Southwestern College students the importance of relationships, attitudes and actions with others.

Courses in history, psychology, sociology, religion, philosophy and education offer students help in preparing for teaching, church-related vocations and other jobs which are specifically working with people.

The social science division is especially proud of Southwestern's Alpha chapter of Pi Gamma Mu, the honorary social science fraternity.



DALE DUNLAP, M. A.
Bible and Philosophy



LLOYD EDWARDS, M. Bus. Ed.
Business Administration



J. L. ENGELHARDT, M. A.
Education



WILLIAM MONYPENY, M. A.
Psychology



ROBERT HAYWOOD, M. A.
History and Government



IRVING JACKSON, M. A.
Business Economics



16 VIOLA SCHWANTES, A. B.
Commerce



MURREL SNYDER, M. A.
Sociology



Ruth Buehrens, Secretary To The President.

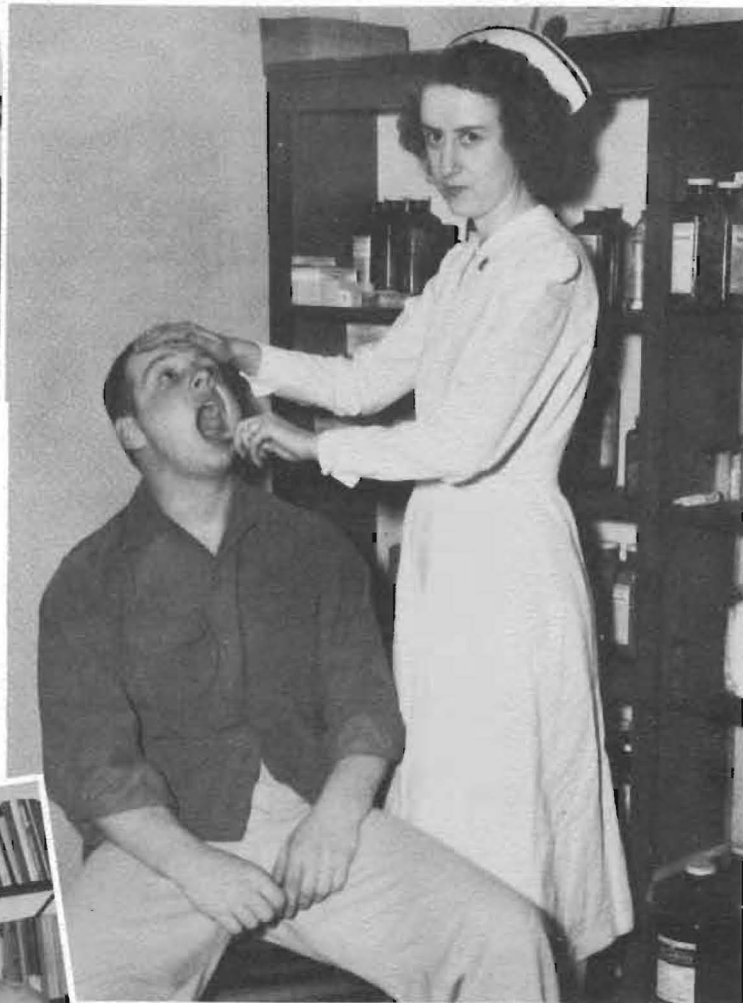

Luella Scarrow, school nurse; Albert Lowe, her patient.



(LEFT TO RIGHT): Lucille Galyon, Secretary to The Dean-Registrar; Viola Schwantes, Chief Accountant; Nina Coleman, Secretary To Fine Arts Division.

Donna Edwards, Secretary To The Director of Student Personnel; Anna Lawrence, Book-keeper for the Business Office; Vlasta Wirrick, Secretary To The Business Manager.





Eva Rosecrans, Smith Hall; Mabel Casburn, East Hall; Mabel Evans, Holland Hall.

“Housemothers”

Each of the housemothers has her own specialty in helping the girls. Mother Rosecrans at Smith announces engagements of the girls at special engagement parties; Mother Casburn is famous for her knitting; and Mother Evans is usually busy trying to keep the furnace on when it should be on and off when it should be off.

Duties of a housemother range from keeping the girls out of mischief and chaperoning the living rooms to being a "mother-away-from-home."

“Kitchen Help”

So that college students may be able to carry a full schedule of school work, the Smith Hall dining room cooks are busy many hours daily preparing food.

Especially famous are their hot rolls and delicious lemon and cherry pies.



LEFT SIDE, FRONT TO BACK: Bessie Sontag, Tillie Wambsgans, Lore Wegner. RIGHT SIDE, FRONT TO BACK: Pauline Marten, Harriett Richardson, Mineva Overbey, Lillian Cook.



Students

FIRST SEMESTER



MARILYN McKAIG
Secretary-Treasurer

BILL BLOXOM
President

MARJORIE ESSEX
Vice-President

Senior Class Officers

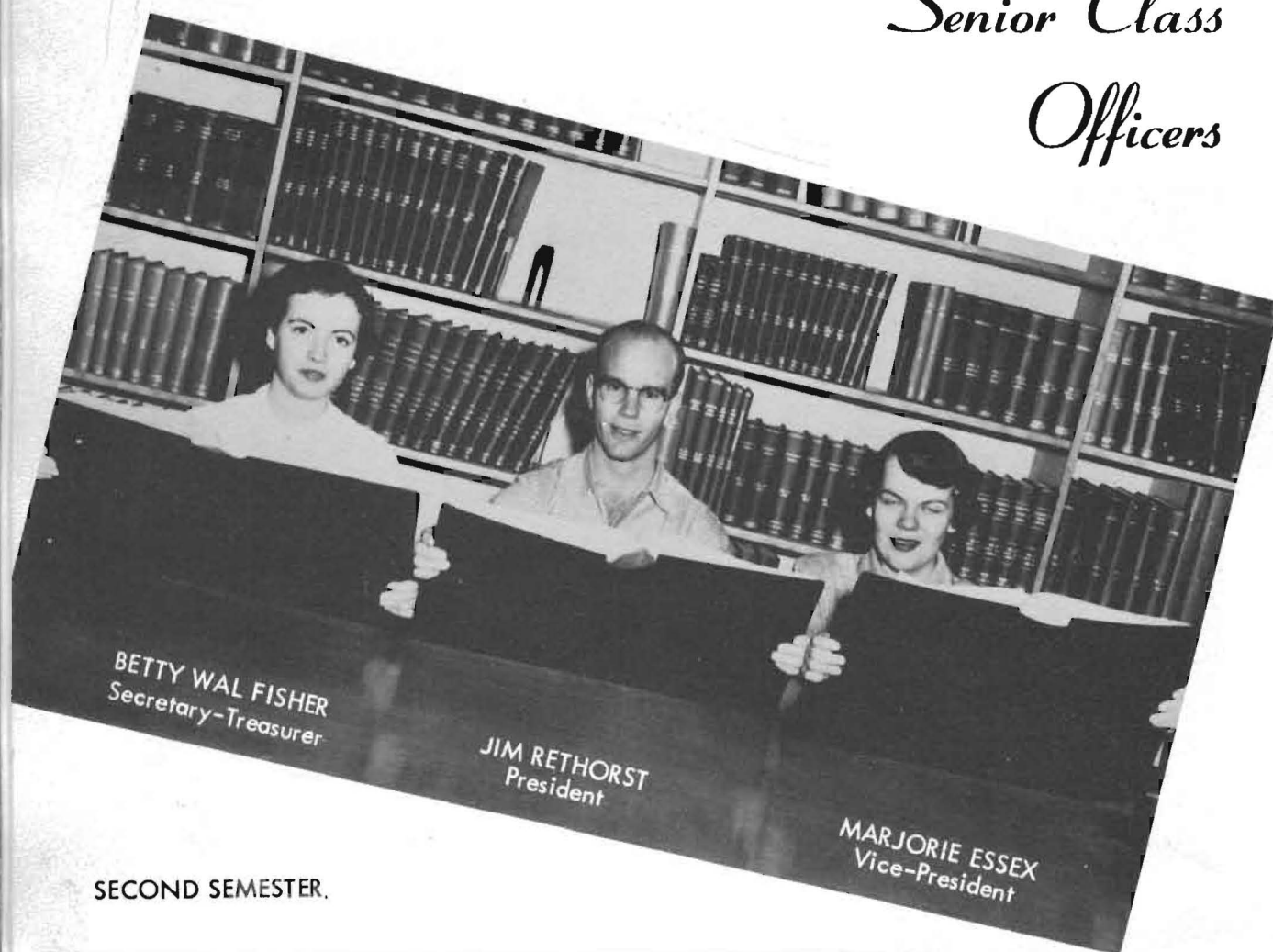

BETTY WAL FISHER
Secretary-Treasurer

JIM RETHORST
President

MARJORIE ESSEX
Vice-President

SECOND SEMESTER.

Seniors

CAROLINE BECKER
Social Science
Pratt

JANET BIGLER
Home Economics
ElDorado



MONA BRADBURY
Elementary Education
Linn

WILLIAM BLOXOM
Physical Education
Pratt



DOROTHY BRADDOCK
Physical Education
Syracuse



LaDEE BROOKS
Public School Music
Bucklin

1954

MELVIN CHEATHAM
Pre-Med
Winfield

THOMAS COBB
Physical Education
Greensburg



DALE K. COMPTON
Business Administration
Winfield

GLENNA JOYCE DAVIS
Public School Music
Liberal



RICHARD DEATRICK
Public School Music
Winfield

MARSHALL DETTER
Business
Winfield



1954

KAY DRIVER
Physical Education
Rush Center

MARJORIE ESSEX
Public School Music
Douglass



GENE FEGER
Business Administration
Winfield

BETTY WALKER FISHER
Home Economics
Anthony



CAROLYN FULTON
Elementary Education
Winfield

MARJORIE GILLIG
Elementary Education
Kiowa

1954



BARBARA GOODWIN
Public School Music
Belle Plaine

MILES HENRY
Public School Music
Great Bend



PATRICIA HERRIN
Business Education
Mount Hope

DARLENE VANDERGRIF KEELY
Speech
Winfield



MANFORD KIMBERLY
Physical Education
Greensburg

RAY C. KIRK
History and Government, Psychology
Prescott, Arizona



1954

CAROLYN LOVELL
Public School Music
Atlanta

JO ANN HUFFMAN LOWRY
Speech & Dramatics
Sedgwick



ALLAN LUNDEEN
Chemistry, Math, Physics
Fowler

MARILYN McKAIG
Elementary Education
Attica



MILDRED MESSER
Music
Lakin

MARILYN POWERS
Elementary Education
Winfield

1954

BETTY PRIEST
Public School Music
Winfield

JOAN REDFIELD
English
Ashland



JAMES RETHORST
Biology
Wichita

LEONA RICORD
Public School Music
Hugoton



PHYLLIS RIGGS
Elementary Education
ElDorado

LILLIAN ROGERS
Elementary Education
Wellington



1954

LUELLA MAE SCARROW
Social Science
Goodland



KENNETH SHORT
English
Wichita



RICHARD WARREN SMITH
English
Arkansas City



PATRICIA SOMERVILLE
Home Economics
Copeland

MARILYN STAYTON
Home Economics
Winfield



1954



LOUIS TAGUE
English
Winfield



ROSALIE THOMPSON
Nursing
Rago



BARBARA TOWNSEND
Elementary Education
Wichita

BARBARA WEIKAL WILLIAMS
Home Economics
Bucklin

GENE YODER
Business Education
Winfield



FIRST SEMESTER

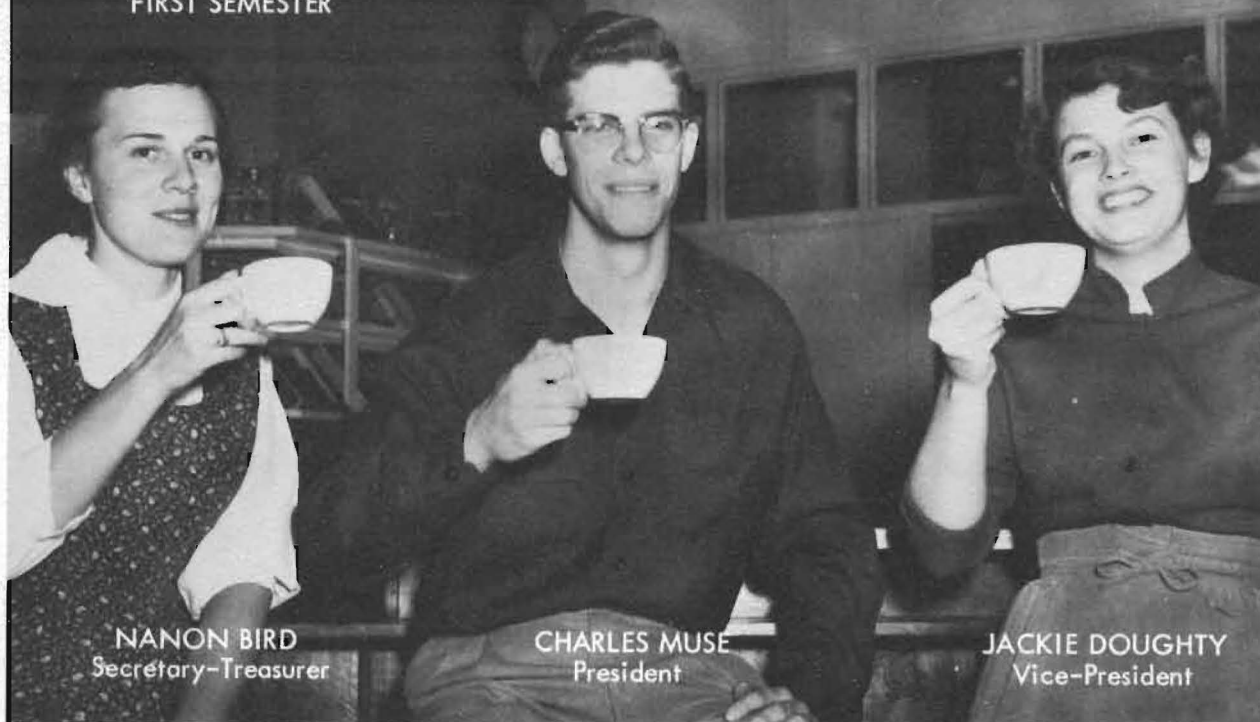

NANON BIRD
Secretary-Treasurer

CHARLES MUSE
President

JACKIE DOUGHTY
Vice-President

*Junior Class
Officers*

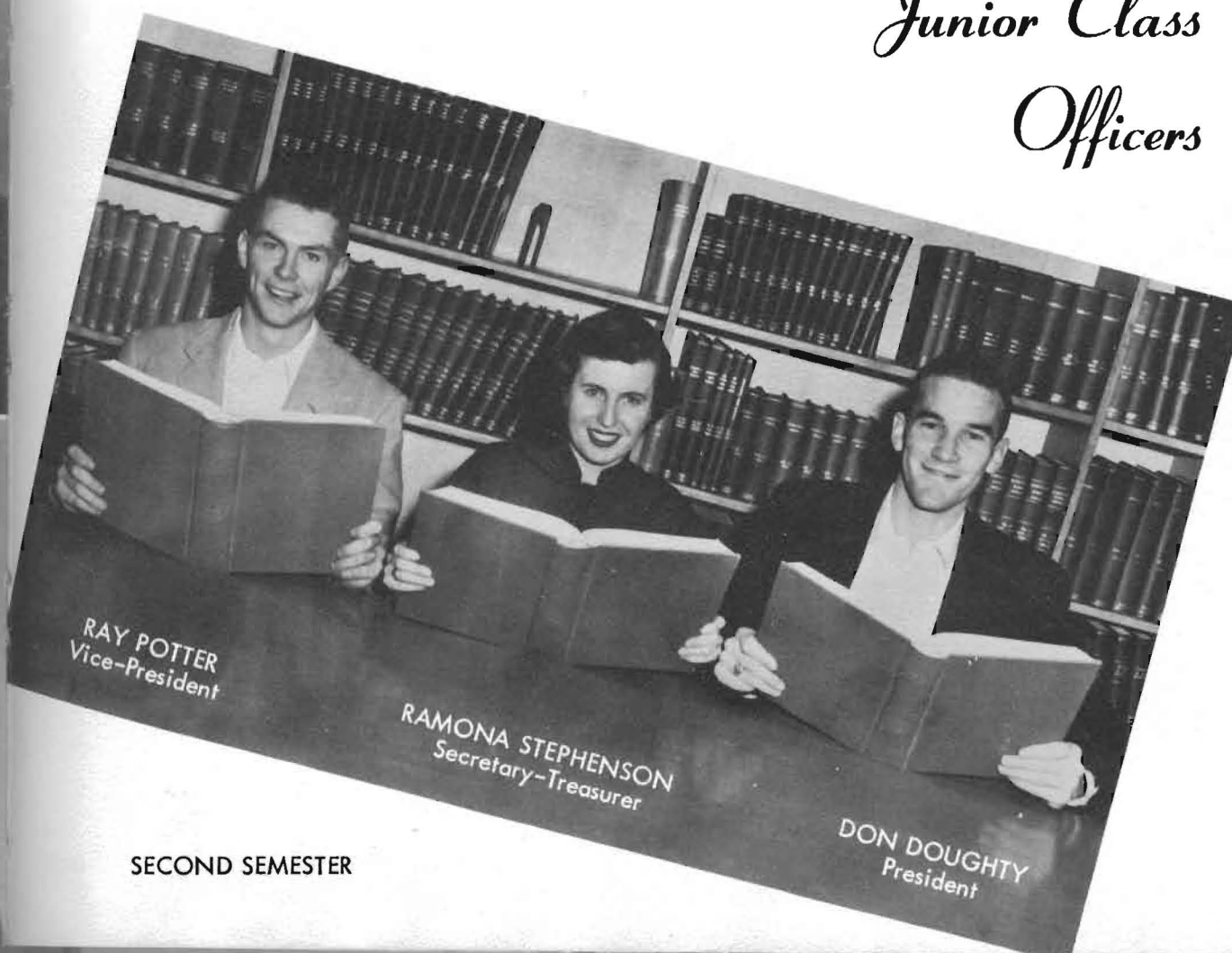

RAY POTTER
Vice-President

RAMONA STEPHENSON
Secretary-Treasurer

DON DOUGHTY
President

SECOND SEMESTER



Juniors **1955**



Nanon Bird
Sublette
Ruth Brothers
Winfield
Mildred Byers
Dodge City

Dale Clare
Hutchinson
Henry Cox
Douglass



Mary Lou Dean
Hutchinson
Jacqueline Doughty
Howard

Dorothea Drennan
Winfield
Larry Eason
Winfield
Darrell Falen
Stafford
Paula Forsyth
Howard



1955



Connie Galatas
Wichita
Elva Gagnebin
Wichita
Marilyn Gale
Wichita

Donald Haneke
Ellis
Patricia Lee Hutchcroft
Huntington Park, Calif.



Faye Johnson
Hutchinson
Robert Kadau
Winfield

Richard Knowles
Pratt
Nancy Livingston
Wichita
Eugene Lowry
Wichita
James Matthews
Winfield



1955



Charles Muse
Marion
Everett Newman
Winfield
Chester Osborn
Dodge City



Patricia Osborn
Winfield
Galen Palmer
Lyons



Patricia Rittel
Marion
Che Ro Pock
Pusan, Korea



William Preston
Belle Plaine,
James Rathnam
South India
Wiley Kim Rogers
Wellington
Giles E. Stagner
Udall



1955

Larry Standiford
Winfield
Ellis Steele
Wichita

Ramona Stephenson
Rozel
James Stewart
Clearwater

Donald Townsend
Wichita
Glynda Walker
Fowler

Sue Walker
Anthony
Margaret Weigle
Winfield
Richard Wells
Hutchinson
William Witter
Fowler



FIRST SEMESTER



LEROY SMOOT
Vice-President

KATHRYN PIEPMEIER
Secretary-Treasurer

JERRY STINSON
President

*Sophomore Class
Officers*

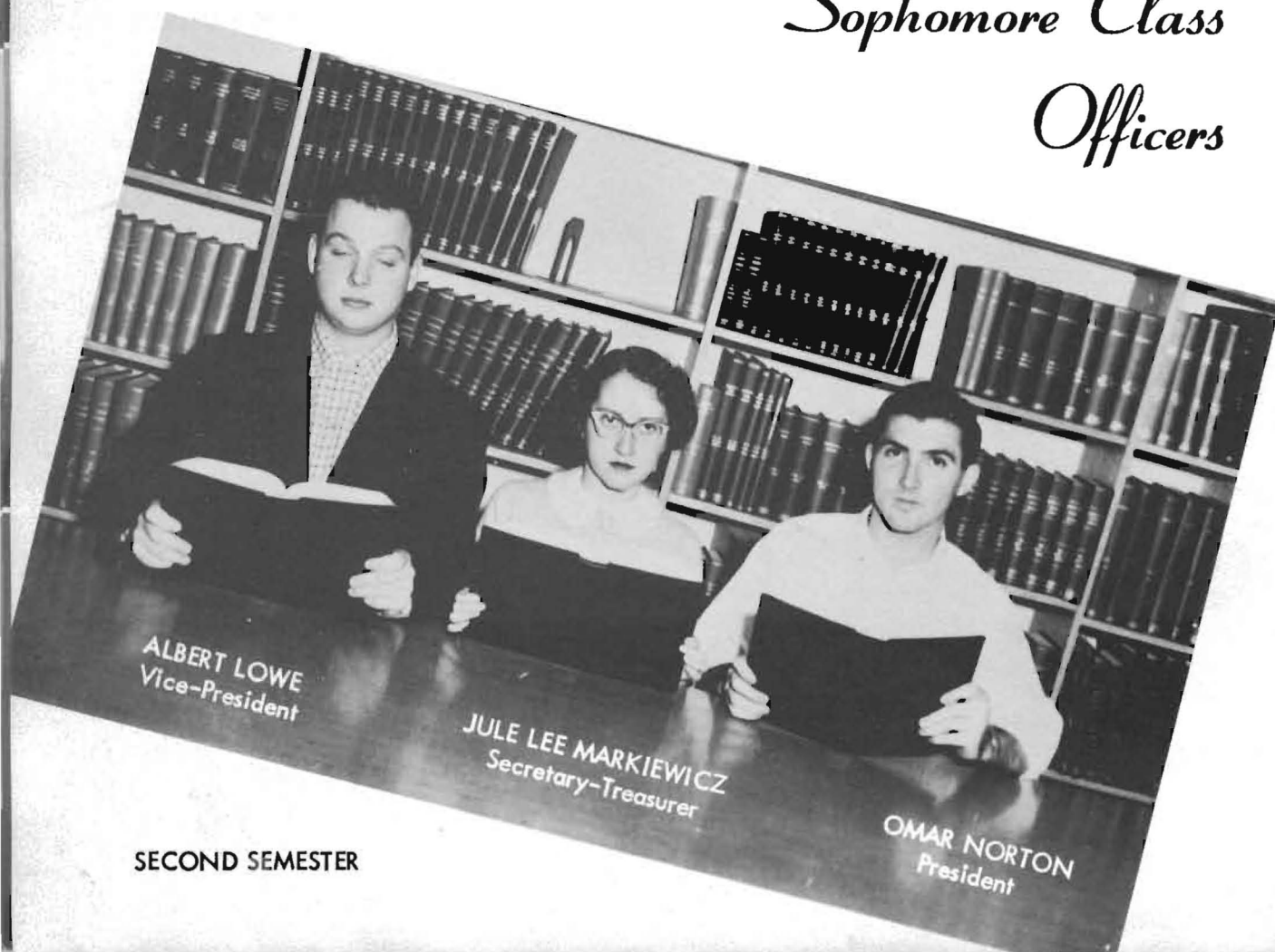

ALBERT LOWE
Vice-President

JULE LEE MARKIEWICZ
Secretary-Treasurer

OMAR NORTON
President

SECOND SEMESTER

Sophomores 1956

Manouchehr Afshar
Teheran, Iran
Kay Ahlerich
Douglass
Eva Mae Berry
Colorado Springs,
Colorado



Joyce Bolinger
Cheney
Barbara Brenn
Bloom
Norma Bynum
Winfield



Roger Callahan
Wakeeney
Anne Campbell
Burton
Gregory Caudillo
Wellington



Joyce Chappell
Lyons
Joe Clarke
Oxford
William Cobb
Larned
Rhea Cobb
Larned



1956

Marie Cole
Springfield, Colorado
Kinney Coleman
Okemah, Oklahoma
Carol Collins
Burton

Dennis Cooper
Colorado Springs,
Colorado
Mary Culp
Greensburg
Eldean Curtis
St. John

Bonnie Dougherty
Cheney
Mary Lou Evans
Wellington
Patricia Farney
Haysville

Virginia Farney
Wichita
Mary Jane Fasse
Wakefield
Thomas Fitz
Sargent, Nebraska
Stanley Floyd
Milton

1956

Lloyd Folger
Viola
Roderick Foster
Winfield
Jane Gibbon
Severy



Joan Gibbon
Severy
Darol Graham
Burrton
Eloise Hamm
Augusta



Verda Hanes
Douglass
Donald Hanks
Sterling, Colorado
Janet Hardy
Pratt

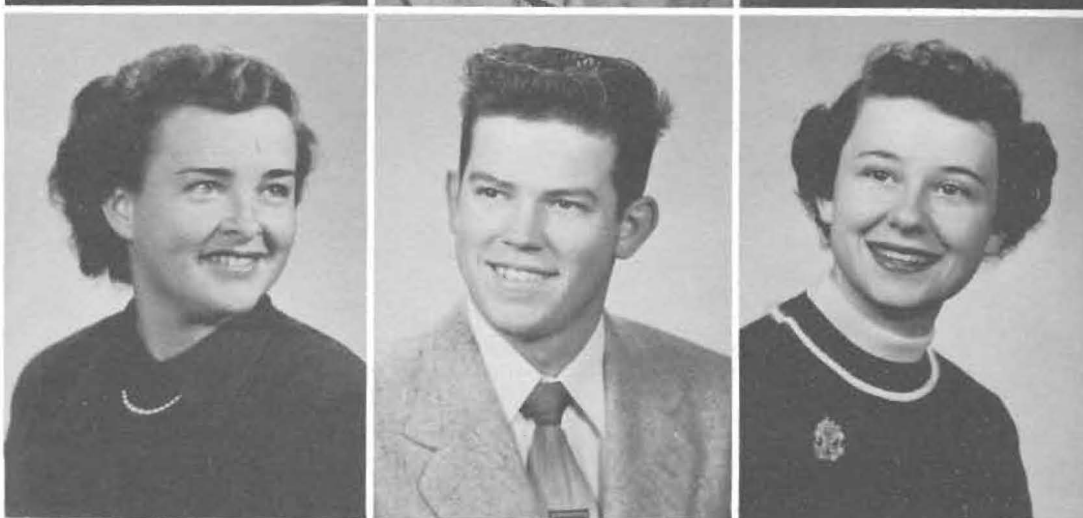

Vonda Hawkins
Douglass
Paul Hellman
Ellinwood
Gene Hemphill
Wichita
Richard Henkle
Garden City



1956



Donald Holcomb
Anthony
Ted Hsueh
Taipei, Formosa
Lula May Jones
Milan



Gerald Keenan
Hoisington
Betty Kelley
Winfield
Karin Larson
Garden City



Timothy Lee
Taipei, Formosa
Duane Lindenmeyer
Salina
Albert Lowe
Argonia



Douglas Lundeen
Fowler
Marjorie Manka
Burns
Roy Manka
Burns
Jule Lee Markiewicz
Great Bend

1956

Shirley Marsh
Winfield
Richard McKeever
Winfield
Eldon Milburn
Kingman



Kenneth Mills
Winfield
Carol Money
Pratt
Phyllis Nelson
Winfield



Jo Ann Newman
Winfield
Omar Norton
Spearville
Ruth Nuckolls Sieverling
Burdett



Tony O'Brate
Winfield
Darlene Okerberg
Newton
Lola Oller
McCracken
Doyce Overstreet
Girard



1956



Neal Phelps
Meade
Kathryn Piepmeier
Stafford
Jean Marie Powell
Hays



Sylvia Circle Reed
Kiowa
Patricia Ridgway
Burns
Jo Ann Robieson
Winfield



Donald Robinson
Garfield
Marilyn Schoonover
Lyons
Mary Ellen Scott
Great Bend



William Scott
Caldwell
Anita Sherman
Oklahoma City,
Oklahoma
Harry Shetlar
Newcastle, Colorado

1956

Norman Simmons
Dodge City
Jerry Smith
Okemah,
Oklahoma
Rex Smith
Winfield



Leroy Smoot
Lyons
Patricia Stewart
Winfield
D. J. Stoops
Wichita



Gerald Stinson
Viola
Robert Whalen
Toms River,
New Jersey
Edward Whitenett
Grenola



Virginia Wiens
Belle Plaine
Maurice Wise
Lyons
Barbara Winter
Medicine Lodge
William Woford
Okemah, Oklahoma

42211



FIRST SEMESTER



RICHARD ROBBINS
President

ANITA MARTIN
Secretary-Treasurer

GARRY HAYS
Vice-President

*Freshman Class
Officers*

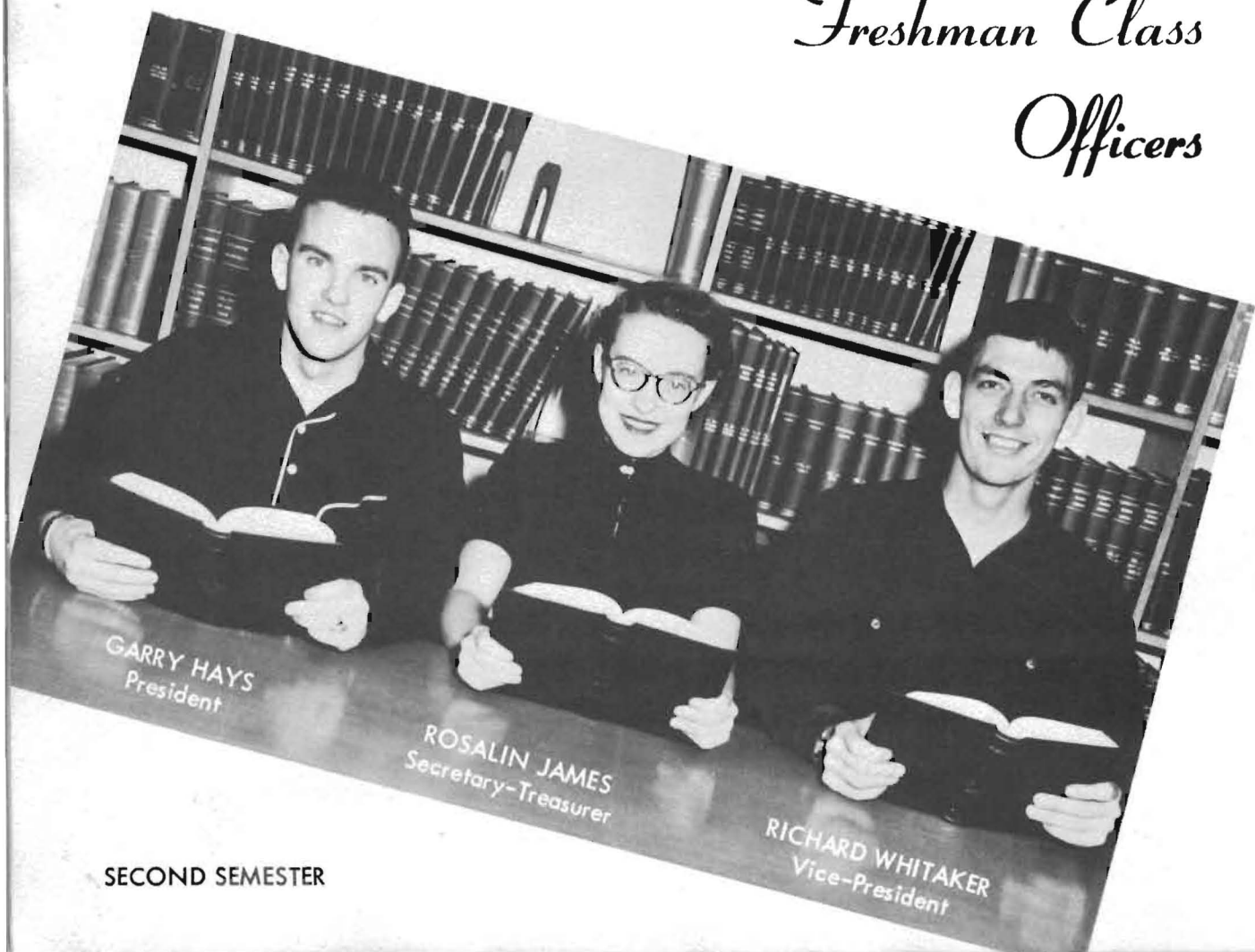

GARRY HAYS
President

ROSALIN JAMES
Secretary-Treasurer

RICHARD WHITAKER
Vice-President

SECOND SEMESTER



Freshmen *1957*

Donald Adelson
Augusta
Barbara Anton
Montezuma
Stanley Antrim
Harper
Dorothy Baker
Bluff City
Dimple Baldwin
Tulsa, Oklahoma

Morris Banks
Harper
Clair Joe Becker
Pratt
Glee Beckenholdt
Moline
Laverne Bean
Montezuma

Gerald Belden
Winfield
William Billau
Norwich
Marlene Blackwelder
Montezuma
Gerald Blankenship
Geneseo



1957

Dwight Bonham
Cheney
Dorothy Bowman
Harlingen, Texas
Wanda Bradbury
Linn
Robert Bradley
Lawrence
Larrie Brewer
Udall

Nella Bryan
Howard
Gerald Bumgarner
Winfield
Ronald Burgess
Macksville
Frances Burkett
Wellington
Ann Cannady
Wichita

Bonnie Chapman
Sheridan Lake, Colorado
William Cherry
Girard
Mary Cooke
Wichita



1957

Howard Crenshaw
Attica
Keith Dudeck
Atlanta
Dorothy Dudey
Belle Plaine
Virginia Elliott
??
Kenneth Everhart
Dodge City

Robert Fellers
Ashland
Irma Flickner
Milan
John Focht
Wichita
Jackie Ford
Medicine Lodge
Emra Foster
Wichita

Dwight Fruechting
Marion
Charles Fulcher
Winfield
Ned Graham
Dexter



1957

Norma Gregersen
El Dorado
Anita Grimm
Caldwell
Colleen Guest
Wichita
Norman Halstead
Hutchinson
Marilyn Hanby
Harper

Shirley Harnden
Attica
Keith Harvey
Ashland
Garry Hays
Dodge City
John Hearn
Georgetown, Delaware
Marilyn Heckel
Wichita

Larry Heiserman
Wichita
Carolyn Hemberger
Milan
Eulah Belle Holle
Hesston



1957

La Rue Holtje
Udall
Robert Hovey
Winfield
Janet Hull
Wichita
Gary Hyten
Wellington
Rosalin James
El Dorado

Darrell Jenkins
Ashland
Larry Johnson
Canton
Robert Johnson
Hays
Evelyn King
Winfield
William Marker
Dexter

Anita Martin
Wichita
Larry Maskus
Dodge City
Glenford McDonald
Caldwell

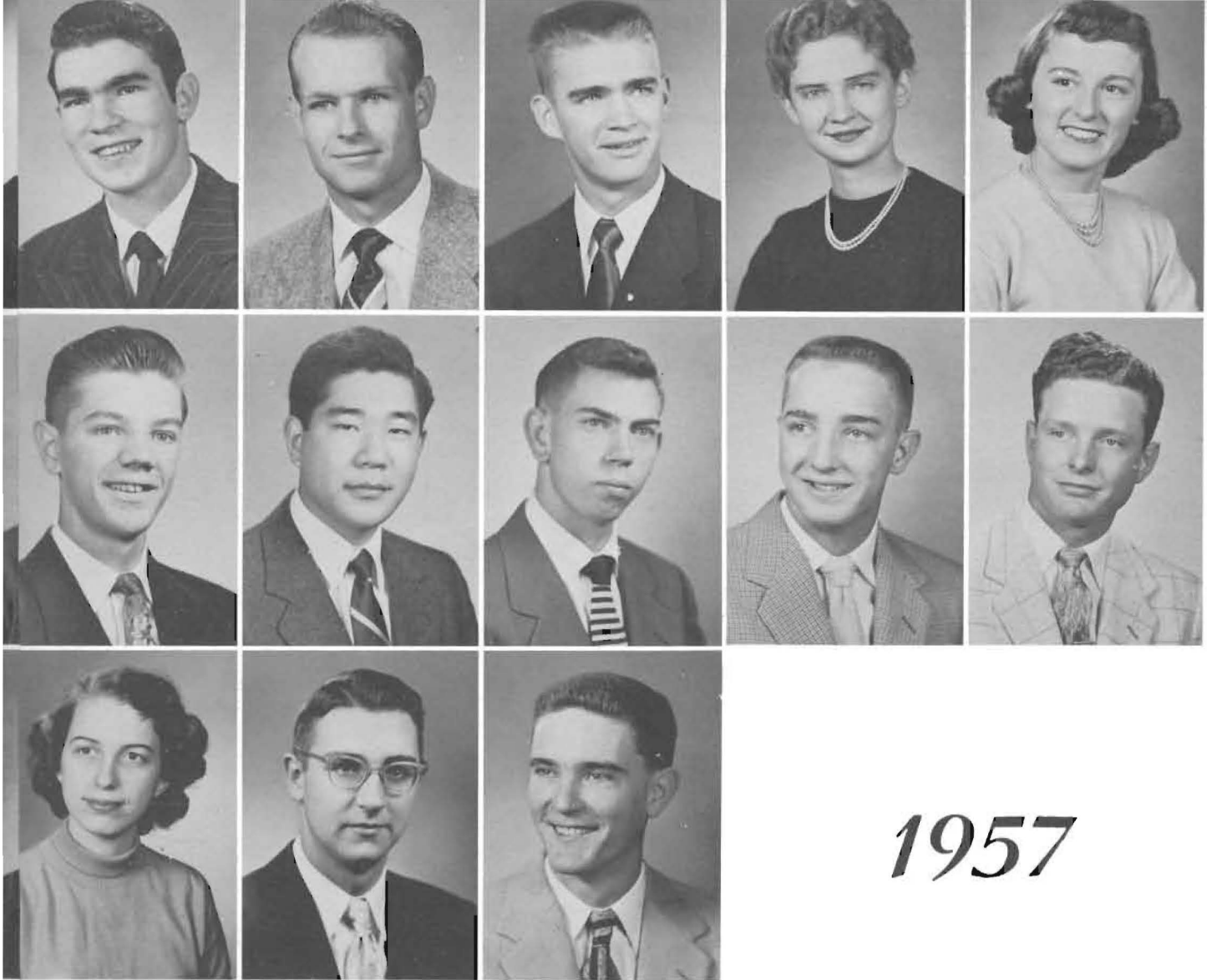

1957

Howard McGee
Winfield
James McGowan
Winfield
Kenneth R. Mills
Wellington
Madge Monninge
Montezuma
Roberta Monroe
Lyons

Pete Moore
Wichita
Tokuro Narazaki
New York, New York
Jim Newton
Marion
Gary Parsons
Harper
Jerry Peaster
Cimarron

Patricia Pershall
Shidler, Oklahoma
James Pieschl
Larned
Richard Redfield
Ashland

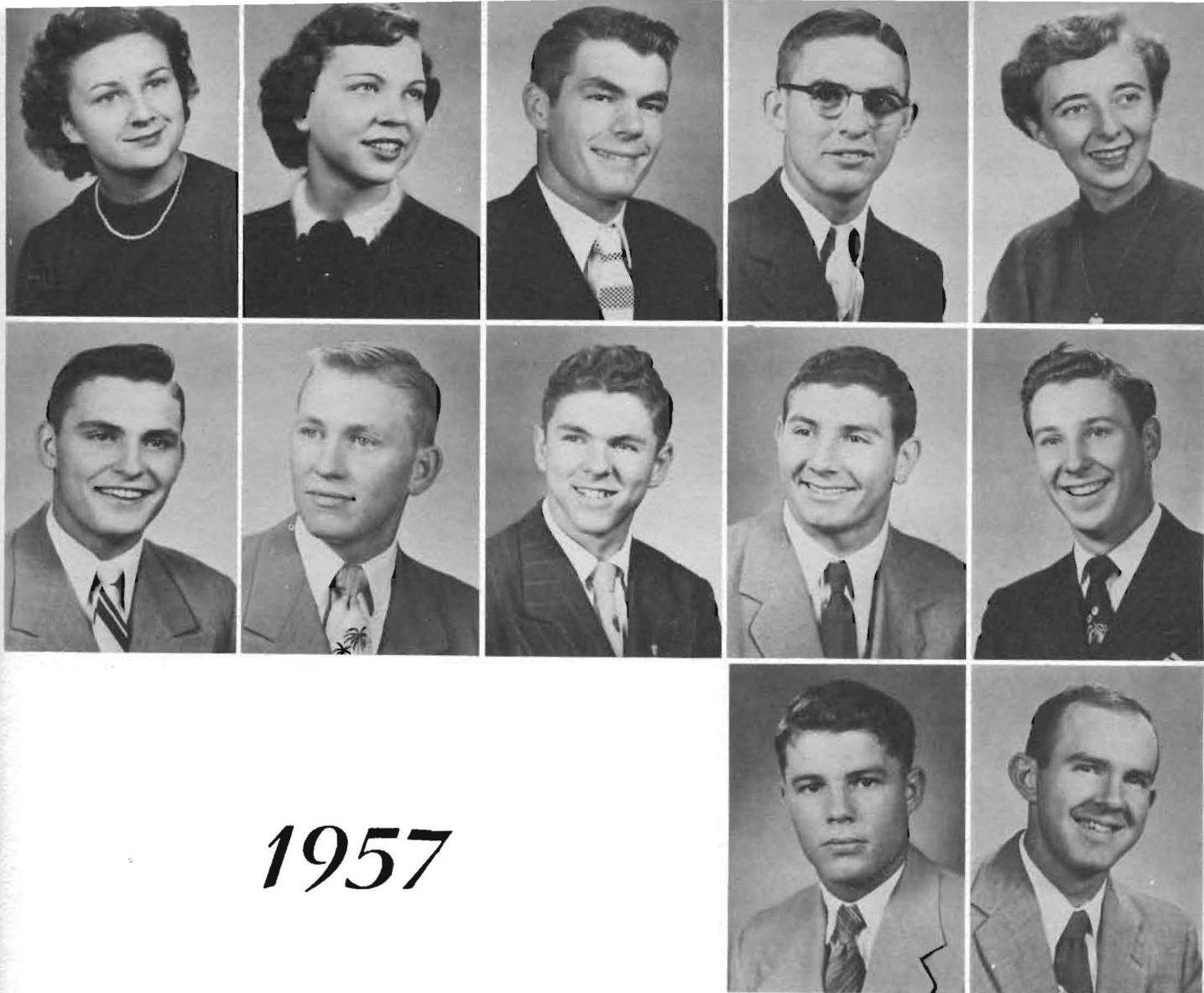

1957

Lee Reneau
Argonia
Donna Rife
Anthony
Richard Robbins
El Dorado
James Rose
Wellington
Martha Sanburn
Milan

Deryl Schuster
Ulysses
Larry Schuster
Ulysses
Eugene Seely
Wichita
Vernon Shaddy
Medicine Lodge
Kenneth Simon
Scott City

Galen Smith
Moundridge
Lyle Sneary
Hardtner



1957

Robert Stewart
Winfield
Dale Stinson
Viola
Larry Thomas
Attica
Max Thompson
Udall
Shirley Thompson
Howard

Gladya Toothaker
Cullison
Gloria Vail
Chase
Marjorie Wonder
Wilmington, California
Shirley Whalen
Toms River, New Jersey
Richard Whitaker
Oklahoma City, Oklahoma

Aileen Williams
Dodge City
James Yearout
Wellington
Stanley Young
Wichita



Fine Arts



ROW 1: Dimple Baldwin, Jule Lee Markiewicz, Dorothy Baker, Joan Gibbon, Carol Collins, Eloise Hamm, Virginia Wiens, Sylvia Cook, Mildred Messer, Carolyn Lovell, Marie Cole, Leona Ricord. ROW 2: La Dee Brooks, Barbara Goodwin, Eva Mae Berry, Roberta Monroe, Mary Jane Fasse, Betty Priest, Bonnie Chapman, Darlene Okerberg, Dorothy Dudey, Glenna Joyce Davis, Mary Lou Dean, Barbara Brenn, Joyce Chappell, Phyllis Riggs, Marilyn Powers. ROW 3: Nancy Livingston, Karin Larson, Marilyn Heckel, Deryl Schuster, Norman Simmons, Larry Thomas, Donald Haneke, Dale Clare, Dale Stinson, William Billau, Mary Cooke, Caroline Becker, Marjorie Gillig. ROW

4: Omar
Charles
bert L
Rogers,

Omar Norton, Charles Muse, Donald Haneke, Miles Henry.



BOYS' QUARTET

These boys, looking very professional in their blue coats and light gray trousers have performed music which included hymns, spirituals, secular numbers and patriotic songs. They have sung for churches, clubs and schools and have taken a four-day trip.



Purple-Robed Choir

Under the direction of Dr. Jack Juergens, the choir has performed selections ranging from early church music to modern compositions by Vaughn Williams and Paul Hindemith.

Performances of the choir included a concert at the Annual Conference of the Central Kansas Conference of the Methodist Church in Wichita; the annual Christmas concert at Grace Methodist Church, two choruses for the "Elijah" production and the annual spring tour.

Officers were Betty Priest, student conductor; Miles Henry, president; Charles Muse, vice-president; Jule Lee Markiewicz, secretary; Barbara Goodwin, treasurer; Darlene Okerberg and Albert Lowe, robe chairmen.

SOUTHWESTERN SINGERS

The Southwestern Singers were organized to provide a small group of musicians to represent the college in the surrounding area.

4; Omar Norton, James Rathnam, Richard Wells, Charles Muse, Robert Johnson, Gerald Belden, Albert Lowe, Miles Henry, Donald Robinson, Kim Rogers, Gerald Bumgarner, Norman Halstead.

SINGERS, ROW 1: Eva Mae Berry, Carol Collins, Eloise Hamm, Mary Jane Fasse, Glenna Joyce Davis, Darlene Okerberg, Mildred Messer, Carolyn Lovell. ROW 2: Omar Norton, Richard Wells, Charles Muse, Robert Johnson, Albert Lowe, Miles Henry, Donald Haneke.





FRONT ROW: Patricia Osborn, Margaret McPeak, Lois McNeil, Phyllis Nelson, Kathleen Shields, Sylvia Cook, Wanda Bradbury, James Rathnam. SECOND ROW: Sylvia Frank, Janet Bigler, Dorothy Jenkins, Donald Haneke, Janet Hardy, Marie Cole, Nancy Matthews, Howard McGee, Mrs. Emory Baker, Geraldine Riggs, Mrs. Maurice Baker, Mrs. Francis Hayward. BACK ROW: Teddy Hsueh, Larry Williams, Robert Black, Leona Ricord, Patricia Rittel, Donald

Doughty
Robert J.
Charles
Lovell,

FRONT ROW: Janet Hardy, Marjorie Manka, Omar Norton, Richard McKeever, Phyllis Riggs, Howard McGee. SECOND ROW: LaDee Brooks, Patricia Rittel, James Matthews, Nella Bryan, Joyce Bollinger, Anne Campbell, Thomas Fitz, Dorothy Dudey, Richard Deatrick,

Gregory
Barbara V.
Halstead,
Larry Th

Band

First semester the college band directed by Mr. Robert C. Van Nuys, performed at all half-time periods of the football games and made its once-a-year football trip to Alva, Oklahoma to play at the Northwestern Oklahoma State-Southwestern game.

Second semester was taken up with preparation for the band tour February 22-26. The band also gave a spring concert at the end of school.

The band featured five soloists, and spent much time through the year recording.





Orchestra

The orchestra gave its annual concert in December in the Administration building auditorium. The three movements of the Frank D Minor Symphony highlighted the concert. In the spring, all advanced conducting students were given a chance to conduct the orchestra in a public performance. The Southwestern orchestra this year was a part of the instrumental organization featured in the presentation of Mendelssohn's oratoria "Elijah" which is given each year as a Winfield civic event.

Doughty, Omar Norton, James Matthews, Phyllis Riggs, Chester Osborn, Robert Johnson, Garry Harys, Gregory Caudillo, Mr. Robert Van Nuys, Charles Muse, Marjorie Essex, Clair Becker, Marilyn Powers, Carolyn Lovell, Bruce Williams, Anne Campbell.

Gregory Caudillo, Miles Henry, Dorothy Braddock, Barbara Goodwin, Robert Johnson. BACK ROW: Virginia Wiens, Barbara Winter, Glenna Joyce Davis, Leona Ricord, James Rathnam, Donald Haneke, Donald Adelson, Norman Halstead, William Ballinger, Ronald Burgess, Gerald Belden, Donald Doughty, William Billau, Wanda Bradbury, Larry Thomas, Charles Fulcher, Eugene Lowry, Marjorie Essex, Charles Muse.





Jo Ann Robieson, Dorothea Drennan, Jim Matthews, Jo Ann Huffman Lowry, Dale Clare, Dinosaur, Norman Simmons, Mammoth, Eugene Lowry.

Campus Players

Under the direction of Miss Helen Graham, the Campus Players gave their usual excellent performance in the Homecoming play, "Skin of Our Teeth," "Eagerheart" the Christmas morality play which is one of Southwestern's finest traditions, a one-act play for Senior Day, and a spring commencement play.

This group was especially proud of the stage of the Administration Building with all of its possibilities for lighting and sound. They first utilized the stage for their commencement play last year, when they presented Galsworthy's "Escape."



BACK ROW: Miss Helen Graham. MIDDLE ROW: Dale Clare, Kathleen Shields, Dorothea Drennan, Jo Ann Huffman Lowry, Joyce Chappell, Leroy Smoot. FRONTROW: Jo Ann Robieson, James Matthews, Patricia Hutchcroft, Larry Eason.



Religious Activities

Grace Church Choir



Director, Mr. Robert Van Nuys; Organist, Miss Grace Sellers. FRONT ROW: Barbara Goodwin, Virginia Weins, Carol Collins, Anita Martin, Patsy Rittel, Frances Fry, Jean Marie Powell, Glenna Davis, Mildred Messer, Nancy Matthews, Donna Rife. SECOND ROW: Wanda Bradbury, Dorothy Baker, Luella Scarrow, Mella Mae Simpson, Lillian Rogers, Alice Randall, Madge Monninger, Sue Walker, Marie Cole, Lula Jones, Leona Ricord. THIRD ROW: Tom Fitz, Larry Thomas, Russell Matthews, Robert Johnson, Clair Becker, James Matthews, Norman Halstead, Howard Crenshaw, Tokuro Narazaki, Kim Rogers, Mary Lou Dean, Dorothy Dudey.

GRACE CHURCH CHOIR

The Grace Methodist Church Choir was another of the many ways through which students of Southwestern channeled their musical talents. The choir was composed of college students and other members of Grace Church.

Choir director was Robert Van Nuys, instructor on Southwestern's campus, and Miss Grace Sellers, instructor in piano, was organist.

REV. GLENN W. MATTHEW

Rev. Glenn W. Matthew as pastor of Grace Methodist Church had many Southwestern College students in his congregation. He was a counselor for the Methodist Student Movement and for a prayer cell made up of college students.



MISS LOUISE DUTCHER

Miss Louise Dutcher, director of Christian education at Grace Methodist Church, was a counselor of the Methodist Student Movement. Most of her work at the church was in directing the student activities at Grace Church.



M S M

As a part of Grace Methodist Church, Southwestern's Methodist Student Movement was the "church at work" in the lives of Southwestern students. The group was affiliated with state and national M S M organizations.

Nancy Livingston was president and Miss Louise Dutcher, the counselor.



Officers were, LEFT TO RIGHT: Miss Louise Dutcher, Jean Marie Powell, Barbara Goodwin, Howard Crenshaw, Marilyn Schoonover, Nancy Livingston, Rev. Glenn Matthew, Pat Herrin, Joyce Chappell, Janet Bigler, Marilyn Gale, William Preston, Carol Money, Virginia Weins.

S C A



Officers were, FRONT ROW: Jo Ann Robieson, Le Roy Smoot. SECOND ROW: Joyce Chappell, Dr. Eleanor Hoag, Mona Bradbury, Lillian Rogers, Dale Clare. THIRD ROW: Paula Forsyth, Donald Holcomb, Nancy Livingston, Carol Collins, Margorie Gillig, William Preston, Eva Mae Berry, Patricia Herrin, Mr. Murrel Snyder, Charles Muse, Jean Marie Powell, Barbara Goodwin, James Matthews.

With the theme "Which Way, Builder?," the Student Christian Association presented weekly sessions on such topics as love and marriage, the Christian approach to war, capital punishment, and prayer.

Co-chairmen were Mona Bradbury and Charles Muse. Sponsors were Dr. Eleanor Hoag, Mr. Dale Dunlap and Mr. Murrel Snyder.

Campus Christian Council

Composed of representatives from each organization and dormitory, the Campus Christian Council had the responsibility of evaluating, planning and supervising religious activities at Southwestern.

Officers were Chester Osborn, chairman; Doyce Overstreet, secretary; Betty Walker, vice-chairman and chairman of Religious Emphasis Week steering committee members were Marilyn Schoonover, Allan Lundeen, Dr. Eleanor Hoag, Miss Louise Dutcher, and Mr. Dale Dunlap.



FIRST ROW: Miss Louise Dutcher, Joyce Chappell, Virginia Weins, Dr. Eleanor Hoag, Donna Rife, Dr. Leonard Laws. SECOND ROW: Mr. William Monypeny, Jean Marie Powell, Nancy Livingston, Donald Holcomb, Darol Graham, Allan Lundeen, Tokuro Narazaki. THIRD ROW: Mr. Dale Dunlap, Dorothea Drennan, Patricia Hutchcroft, Betty Walker, Chester Osborn, Doyce Overstreet.

Emma Wilson Guild



EMMA WILSON CABINET
Carol Collins, Patricia Hutchcroft, Sue Walker, Barbara Goodwin, Mrs. Glenn Matthew, Eva Mae Berry.

Emma Wilson Guild, named for a graduate of Southwestern College, was organized as the Women's Society of Christian Service of the Methodist Church on Southwestern's campus.

Officers for 1953-1954 were Barbara Goodwin, president; Patricia Hutchcroft, vice-president; Carol Collins, secretary; Eva Mae Berry, treasurer; Sue Walker, publicity chairman; Mrs. Dale Dunlap and Mrs. Glenn Matthew, sponsors.

Christian Service League

C S L was organized in 1952 by students interested in church-related vocations.

Officers were Edward Whitenett, president; Keith Dudeck, vice-president; Lula May Jones, secretary-treasurer; Jean Marie Powell, Campus Christian Council representative; Miss Louise Dutcher and Mr. Dale Dunlap, sponsors.



FRONT ROW: L. Rogers, R. Whitaker, A. Sherman, C. Osborn, R. Wells, E. Whitenett, A. Cannady, E. Steele, R. Robbins, J. M. Powell, H. Crenshaw. SECOND ROW: C. Becker, A. Williams, M. Schoonover, L. Jones, M. Wonder, J. Matthews, J. Peaster, D. Bonham, L. Sneary, L. Bean, G. Hemphill, J. McGowan. THIRD ROW: J. Rathnam, M. Bradbury, J. Newton, M. Monninger, A. Martin, N. Simmons, K. Dudeck, T. Fitz, L. Ricord, K. Rogers, G. Vail, L. Eason, G. Bumgarner, R. Hovey. FOURTH ROW: Miss L. Dutcher, M. Stayton, J. Hearn, D. Clare, T. Narazaki, N. Halstead, R. Stewart, G. Belden.

Pre-Ministerial Club

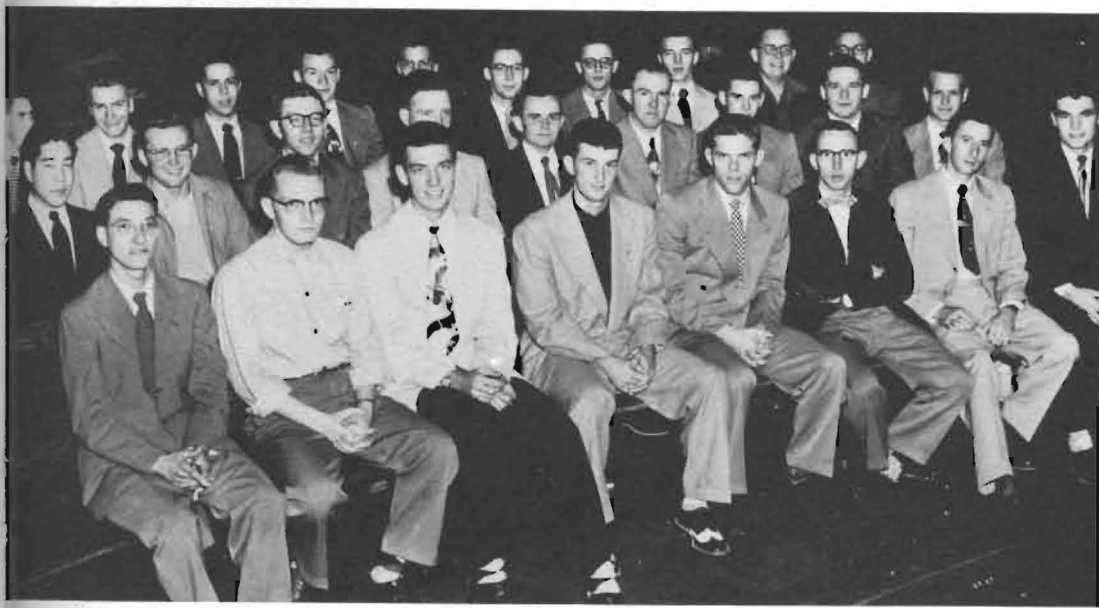

FIRST ROW: Norman Halstead, Dale Clare, Richard Whitaker, Chester Osborn, Ellis Steele, Edward Whitenett, Howard Crenshaw, Richard Robbins. SECOND ROW: Tokuro Narasaki, Jack Hearn, James Matthews, Jerry Peaster, Dwight Bonham, Lyle Sneary, LaVerne Bean, Gene Hemphill, James McGowan. THIRD ROW: James Newton, Norman Simmons, Keith Dudeck, Thomas Fitz, Kim Rogers, Larry Eason, Gerald Bumgarner, Robert Hovey, Gerald Belden, Robert Stewart.

The Pre-Ministerial Club, known as the P. M. Club, was composed of all men on the campus who were considering a church-related vocation as their life's work.

Officers were Larry Eason, president; Howard Crenshaw, vice-president; James Newton, secretary-treasurer; Chester Osborn, Campus Christian Council representative; and Mr. Dale Dunlap, faculty sponsor.

Mexican Project



FRONT ROW: William Preston. SECOND ROW: Leona Ricord, Mary James, Janet Hull, Jean Marie Powell, Wanda Bradbury, Dorothy Dudey, Aileen Williams, Eulah Belle Holle, Patsy Rittel, Marilyn Schoonover. THIRD ROW: William Ballinger, Lula Jones.
This identifies only the college students in the picture.

MEXICAN PROJECT

The Student Christian Association and the Methodist Student Movement combined forces to provide arts and crafts, games, stories, movies, and parties to the Mexican children of Winfield through the Mexican project.

Co-chairmen were Leona Ricord and Bill Preston and Miss Louise Dutcher was sponsor.

Friendship Circle





Activities



Edward Whitenett, Sales Manager; Phyllis Riggs, Business Manager; Mr. Charles Cole, Sponsor; Carol Money, Layout Editor; Caroline Becker, Editor-in-Chief; Jean Marie Powell, Copy Editor; Paula Forsyth, Assistant Layout Editor; Dennis Cooper, Assistant to the Business Manager. Those on the Annual Staff not pictured are, William Cobb, Assistant Editor; Carolyn Fulton, Assistant Copy Editor.

COLLEGIAN STAFF

Kenneth Short, Jo Ann Newman, Morris Banks, Kenneth R. Mills, Roy Manka, Mr. Charles Cole, Stanley Antrim, Patsy Pershall, Patricia Stewart, Evelyn King, Anita Grimm.



DEBATE

The debate group under the coaching of Miss Edna Sorber, won second Sweepstakes at the C.I.C. Tournament at Washburn; won 8 out of 12 debates at the Manhattan Tournament; won in the quarter finals at Emporia State; won 7 out of 10 at the Pittsburg State Teacher's College Tournament; and won 4 out of 8 at the Kansas Intercollegiate Debate League at Sterling.

ENGLISH CLUB

The English Club was organized on Southwestern's campus by students interested in literature.

Officers were Vonda Hawkins, president; Mr. Lee Allan Burress and Dr. Eleanor Hoag, faculty sponsors.



STANDING: Willie Barron, James Newton, Charles Fulcher, Norman Simmons, Miss Edna Sorber, Kenneth Short, Cleo Rock; SITTING: Nella Bryan, Wanda Bradbury, Dorothea Drennan, Eugene Lowry, Jo Ann Lowry, Leroy Smoot, Larry Eason, Joyce Chappell, Jo Ann Robieson, James Matthews.



BACK ROW: Sue Walker, Dorothea Drennan, Mary Cooke, Patricia Hutchcroft, Lula May Jones. FRONT ROW: James Matthews, Mr. Lee Burress, Miss Edna Sorber, Dr. Eleanor Hoag.

Pi Gamma Mu

Pi Gamma Mu, national honorary social science fraternity, was founded at Southwestern by Dr. Leroy Allen in 1924.

Officers this year were Gene Feger, president; and Mr. Allen Stowell, secretary; Mr. Robert Haywood, Sponsor.



FRONT ROW: Gene Feger, Mr. Allen Stowell, Miss Helen Evers, Caroline Becker, Miss Lillian Cloud, Dr. Eleanor Hoag, Rev. M. W. Williams. SECOND ROW: Chester Osborn, Mr. William Monypenny, Mr. W. J. Poundstone, Mr. Robert Haywood, Mr. Murrel Snyder, Mr. Dale Dunlap.

Kappa Pi

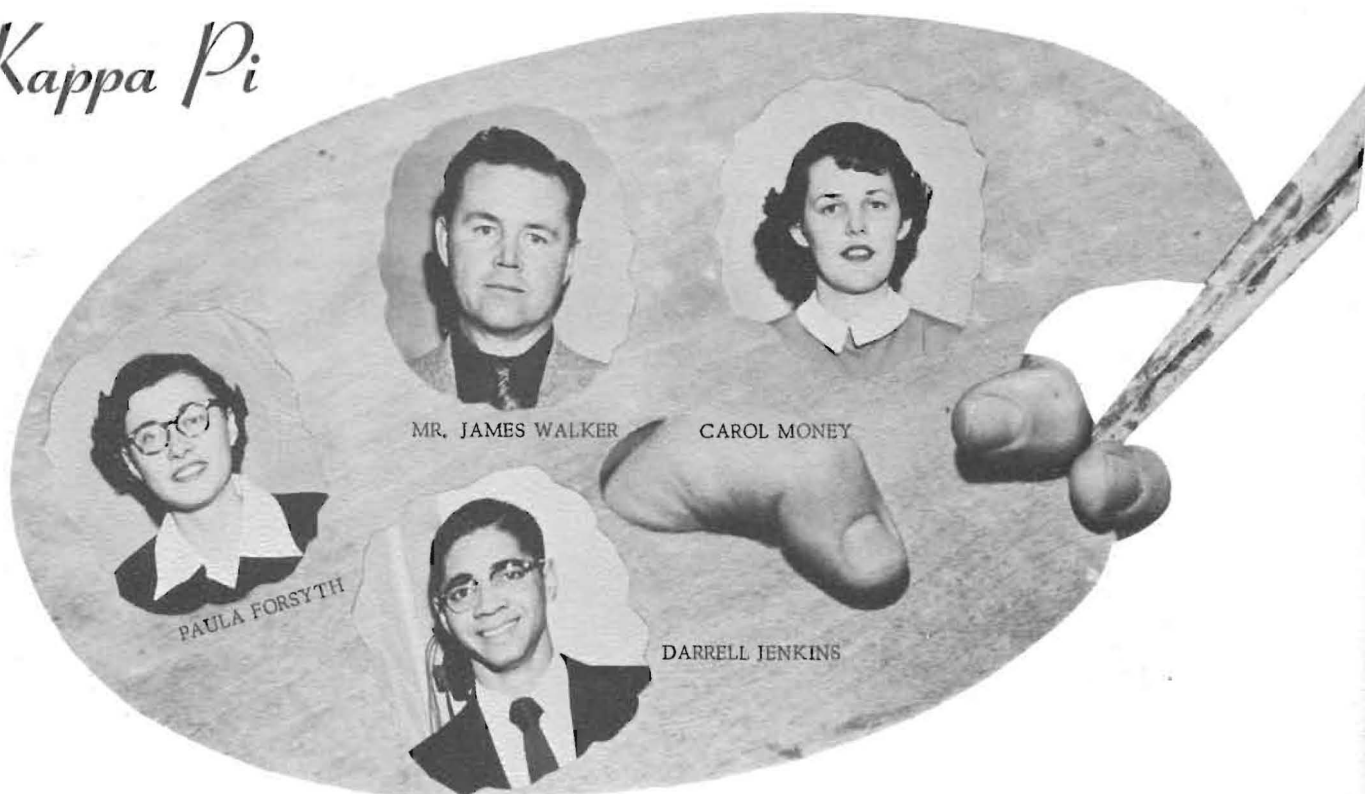

KAPPA PI

Kappa Pi, the national honorary art fraternity on the campus, was composed of art majors attaining a high grade average.

Kappa Omicron Phi



Mu Chapter of Kappa Omicron Phi, national honorary home economics fraternity, celebrated its twenty-fifth anniversary this year.

Officers were Marilyn Stayton, president; Patricia Somerville, first vice-president; Janet Bibler, second vice-president; Ramona Stephenson, recording secretary; Barbara Weikal, corresponding secretary; Betty Walker, treasurer; and Miss Helen Evers, faculty sponsor.

LEFT TO RIGHT: Marilyn Stayton, Janet Bigler, Shirley Marsh, Katherine Piepmeier, Betty Walker, Barbara Weikle, Miss Helen Evers, Ramona Stephenson, Jackie Doughty, Margaret Weigle, Patricia Somerville.

Pi Kappa Delta

PI DAPPA DELTA

Pi Kappa Delta, largest national forensic honor society, has been active on Southwestern's campus since 1916. The chapter is known as the Kansas Alpha Chapter.

Officers for 1953-54 were Jo Ann Lowry, president; Dorothea Drennan, vice-president; Gene Lowry, secretary-treasurer; Larry Eason, publicity chairman; and Miss Edna Sorber, faculty sponsor.



FRONT ROW: Dorothea Drennan, Eugene Lowry, Jo Ann Lowry, Miss Edna Sorber, Larry Eason. SECOND ROW: Patricia Hutchcroft, Dr. Eleanor Hoag, James Matthews, D. J. Stoops, Mr. Murrel Snyder, Mr. Robert Haywood, Jo Ann Robieson, Darlene Keely.



Alpha Mu

STANDING, LEFT TO RIGHT: Mr. Homer Frank, Carolyn Lovell, Sylvia Cook, Betty Priest, James Rathnam, Miss Grace Sellers, Glenna Joyce Davis, Miles Henry, Patsy Rittel, Richard Deatrick, Nancy Livingston, Don Haneke, Mildred Messer, Barbara Goodwin, Mary Jane Fasse, Darlene Okerberg, Omar Norton. SEATED: Eva Mae Berry, Marie Cole.

Alpha Mu was the local music fraternity on the campus. It was composed of music majors attaining a grade average of C+ or better.

Officers were Betty Priest, president, Miles Henry, vice-president; Sylvia Cook, secretary; Donald Haneke, treasurer; Miss Grace Sellers and Mr. Homer Frank, faculty sponsors.

Gamma Omicron, home economics organization, was composed of girls majoring in home economics or girls who had at least six semester hours of home economics.

Officers were Jackie Doughty, president; Patricia Ridgway, secretary; Ruth Nuckolls, reporter; Barbara Winter, social chairman; Mrs. Mildred Skinner, faculty sponsor.



Gamma Omicron

STANDING, LEFT TO RIGHT: Anita Sherman, Jane Gibbon, Patricia Ridgway, Jacqueline Doughty, Barbara Weikal, Janet Bigler, Luella Scarrow, Mrs. Mildred Skinner, Patricia Somerville, Margaret Weigle, Janet Hull, Katherine Piepmeier, Marilyn Stayton. SEATED, LEFT TO RIGHT: Shirley Marsh, Ramona Stephenson, Barbara Winter, Nella Bryan, Lee Reneau, Faye Johnson, Ruth Nuckolls, Joyce Chappell, Donna Rife.

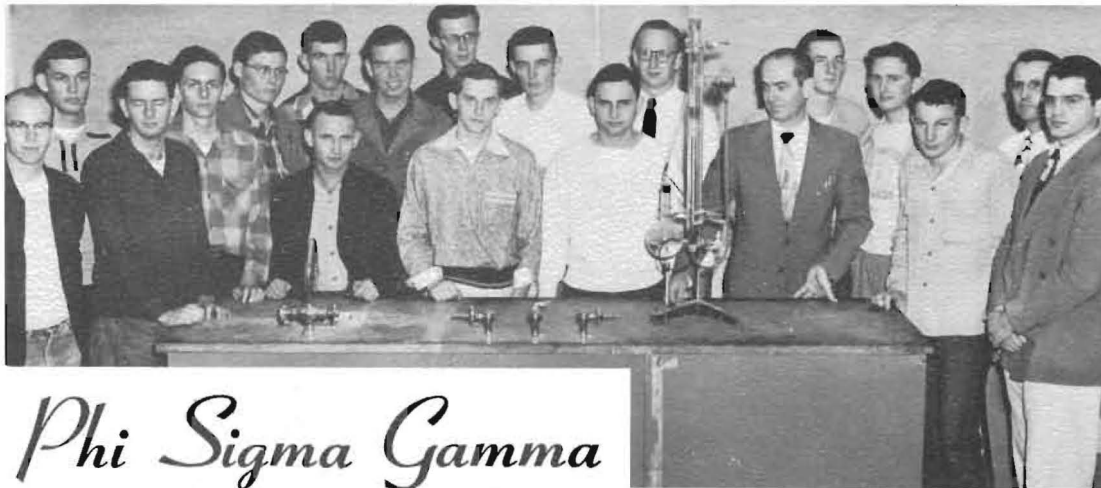

Phi Sigma Gamma

James Rethorst, Richard Wells, Harry Shetlar, Don Robinson, Larry Johnson, Donald Odle, Douglas Lundeen, Roger Callahan, Bill Scott, Richard Knowles, Allan Lundeen, Duane Lindenmeyer, Darol Graham, Dr. Leroy Spitze, Max Thompson, Melvin Cheatham, Paul Hellman, Dr. Maurice Baker, Mr. Schwab Major.

Pi Sigma Gamma, the Science Club, was organized by students interested in natural and biological sciences.

Officers were Melvin Cheatham, president; Paul Hellman, vice-president; Richard McKeever, secretary-treasurer; and Dr. Leroy Spitze, faculty sponsor.

One of the newer organizations on Southwestern's campus, Future Teacher's of America was organized in 1952 by Mr. William Poundstone to acquaint future teachers with their profession.

Officers were Marjorie Gillig, president; Mona Bradbury, vice-president; Marilyn McKaig, secretary; Mary Lou Evans, publications chairman; Darrell Jenkins, publicity chairman; and Mr. John Engelhardt, faculty sponsor.



F.T.A.

SEATED: Mr. John Englehardt, Marjorie Gillig, Mr. William Monypeny, Dr. Eleanor Hoag, Mona Bradbury. STANDING, LEFT TO RIGHT: Lula May Jones, Dorothy Dudey, Marilyn Stayton, Emra Foster, Mary Lou Evans, Phyllis Riggs, Donald Holcomb, Sylvia Reed, Joyce Bolinger, Virginia Farney, Wanda Bradbury, Bonnie Dougherty, Marjorie Essex, Carolyn Fulton, Patricia Herrin, Carolyn Lovell, Joan Redfield, Barbara Townsend, Marilyn Powers, Darrell Jenkins, Barbara Weikal, Virginia Weins, Patricia Hutchcroft, Marilyn McKaig, Vonda Hawkins, Lola Oller, Anita Sherman.

Cosmopolitan Club



FIRST ROW: Tokuro Narazake, Patsy Pershall, Ann Cannaday, Gloria Vail, Madge Monninger, Marilyn Gale. SECOND ROW: Ted Hsueh, James Rathnam, Timothy Lee, Che Pock.

The Cosmopolitan Club was composed of all foreign students on Southwestern's campus and an equal number of American students.

Officers were Jim Rathman, president; Tokuro Narazaki, vice-president; Marilyn Gale, secretary, Ann Cannaday, treasurer; and Dr. Eleanor Hoag, faculty sponsor.

Masterbuilders



LEFT TO RIGHT: Betty Walker Fisher, Janet Bigler, James Rethorst, Allan Lundeen, Miles Henry, Jo Ann Lowry, Marilyn McKaig.

Masterbuilder refers to a Senior who is elected by the student body for being outstanding in many fields of campus activity. The Masterbuilder has a likeable personality, is a good student and participates in diversified extra-curricular events.

■ Who's Who ■

Seven seniors were selected this year for recognition in the 1953-1954 edition of Who's Who Among Students in American Universities and Colleges. The students were chosen on the basis of scholarship, leadership, personality, and their chance for future success.



Marjorie Gillig, Marilyn McKaig, Caroline Becker, Allan Lundeen, Janet Bigler, Patricia Herrin, Marilyn Stayton.

For the Honor of the Order of the Mound, the faculty, last year chose William Glass, Constance Kerr, Phyllis Bunker, Wanda Smith, Betty Sledge, Vela Mae Langhofer, and Robley Rhine.

■ Order ■ of ■ the ■ Mound ■

Student Council



FRONT ROW: Nancy Livingston, Mona Bradbury, Marjorie Gillig, Madge Monninger, Janet Bigler, Carolyn Fulton, Jo Ann Huffman Lowry, Joyce Chappell. SECOND ROW: James McGowan, Dale Clare, Richard Robbins, Charles Muse, William Ballinger, Neal Phelps, Norman Simmons, Eugene Lowry, Allan Lundeen, D. J. Stoops, Gerald Stinson.

The Student Council served as the governing body of the Southwestern College students. The council handled problems of policy and student administration, planned Homecoming activities, and sponsored various student activities.

Allan Lundeen was president of the Student Council for 1953-54.

Janet Bigler, elected as vice-president of the Council, had as her main duty the planning of all assembly programs.



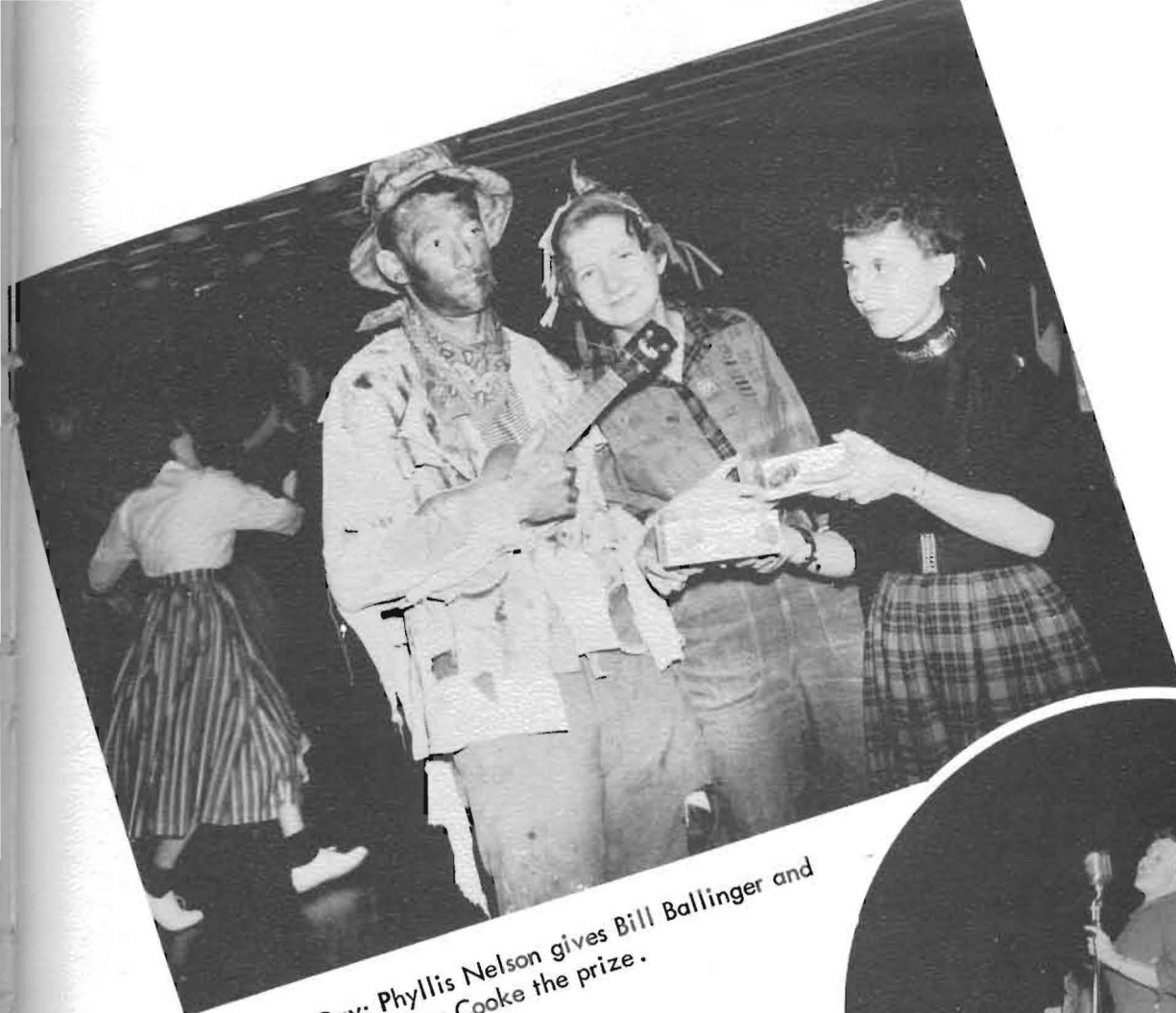

Hobo Day: Phyllis Nelson gives Bill Ballinger and Mary Cooke the prize.



"To the heights she calls us."



The faculty show their Builder spirit.

Jinx Janes



FRONT ROW: Patricia Osborn, Shirley Whalen, Madge Monninger, Anita Martin, Joan Redfield, Janet Hull, Marjorie Gillig, Carol Collins, Betty Priest, Patricia Somerville, Patricia Herrin. SECOND ROW: Paula Forsyth, Shirley Harnden, Phyllis Riggs, Marilyn Gale, Glenna Joyce Davis, Carol Money, Carolyn Lovell, Janet Bigler, Marilyn McKaig, Jean Marie Powell, Nancy Livingston, Kathryn Peipmeier, Joyce Chappell, Patricia Hutchcroft, Barbara Weikal.

JINX JANES

Jinx Janes, girls' pep club, helped to build school spirit by participating in several all-school events and personal projects of the club.

First semester officers were Marilyn McKaig, president; Paula Forsyth, vice-president; Joan Redfield, secretary, Barbara Weikal, treasurer; and Miss Helen Graham, faculty sponsor.

Pi Epsilon Pi

Pep



FIRST ROW: Larry Schuster, Kenneth Mills, Chester Osborn, Gerald Stinson, Omar Norton. SECOND ROW: Rhea Cobb, Gene Lowry, Miles Henry, Donald Doughty, Allan Lundeen, Albert Lowe, Ray Kirk, James Stotts, Darrell Falen, Kim Bibler, James Rethorst, Galen Palmer, Larry Standiford. THIRD ROW: Douglas Lundeen, Richard Henkle, Garry Hays, Dale Stinson.

PI EPSILON PI

Pi Epsilon Pi, newest pep club on Southwestern's campus, was organized in 1942 to stimulate pep among students.

Officers for 1953-54 were Ray Kirk, president; Jim Rethorst, vice-president; Darrell Falen, secretary-treasurer; Omar Norton, sergeant-at-arms; and Mr. Homer Frank, faculty sponsor.

Kappa Rho



SEATED: Leroy Smoot, Ronald Burgess, Norman Simmons, Doyce Overstreet, James Poovey, Darol Graham, Neal Phelps. STANDING: Ellis Steele, Richard Redfield, Galen Smith, Stanley Antrim, Glenford McDonald, Larry Heiserman, Kenneth Everhart, James Yearout, Robert Bradley, Jack Focht, William Witter, Donald Hanks, Gary Parsons, Gerald Keenan.

KAPPO RHO

According to tradition, the Kappa Rho Pep Club was the keeper of the Jinx.

Officers were Ellis Steele, president; Melvin Cheatham, vice-president; William Witter, secretary-treasurer; James Poovey, sergeant-at-arms; and Mr. Lloyd Edwards, faculty sponsor.

Clubs

KK

KK

The K K Girls Pep Club has the distinction of being the oldest pep club on Southwestern's campus.

First semester officers were Carolyn Fulton, president; Nanon Bird, vice-president; Patricia Ridgway, secretary; Dorothea Drennan, treasurer; and Miss Marcia Hathaway, faculty sponsor.



FRONT ROW: Carolyn Fulton, Marilyn Powers, Shirley Marsh, Nanon Bird, Patricia Ridgway, Glynda Walker. SECOND ROW: Elva Gagnebin, Dorothea Drennan, Jacqueline Ford, Mary Culp, Jo Ann Robieson, Ruth Nuckolls, Marilyn Heckel. THIRD ROW: Ramona Stevenson, Marjorie Essex, Janet Hardy, Pat Farney, Barbara Winter, Jackie Doughty, Margaret Weigle.



W.A.A.

The Women's Athletic Association had as its goal a different sport for each of its monthly meetings. The group carried out their project to enable members to earn awards.

Officers were Paula Forsyth, president; Patricia Farney, vice-president; Patricia Herrin, secretary; Carol Collins, treasurer; Dorothy Braddock, hike chairman; and Miss Lillian Cloud, faculty sponsor.

FRONT ROW: Carol Money, Kathryn Piepmeier, Paula Forsyth. SECOND ROW: Sylvia Reed, Marilyn Powers, Barbara Winter, Virginia Farney, Jo Ann Newman, Carol Collins, Patricia Ridgway, Patricia Herrin, Marilyn McKaig, Jacqueline Ford, Verda Haines, Glynda Walker, Nanon Bird. BACK ROW: Elva Gagnebin, Patricia Farney, Marlene Blackwelder, Miss Lillian Cloud, Gloria Vail, Ruth Nuckolls, Barbara Anton.

"S" Club

"S" Club members late this year reactivated the athletic lettermen's organization after a full semester of little or no action. In February, five of last year's lettermen gathered in Stewart Field House and elected James Stotts as president and Jerry Smith as treasurer.



BACK ROW: Coach Jack Cotton, Manford Kimberly, Kay Driver. FRONT ROW: James Stotts, Marshall Detter, Jerry Smith.



Homecoming, K K's



The faculty entertains the students.

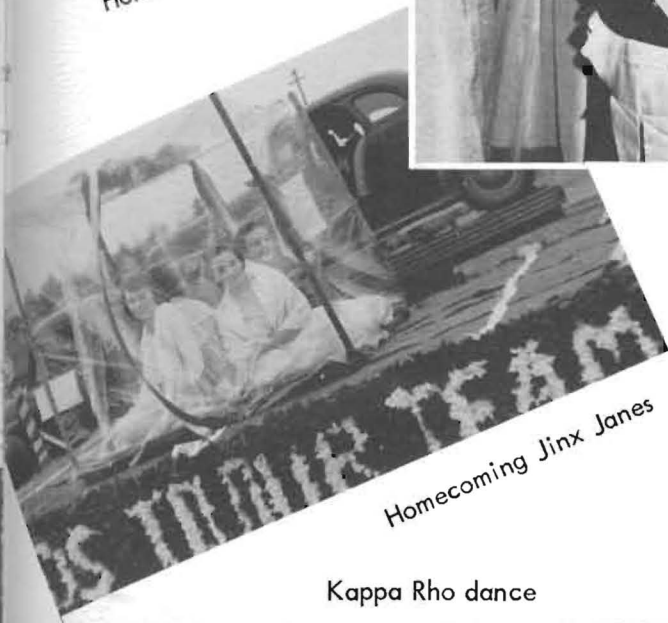

Homecoming Jinx Janes

Kappa Rho dance



Some of the K K's





"Christopher Columbus!"

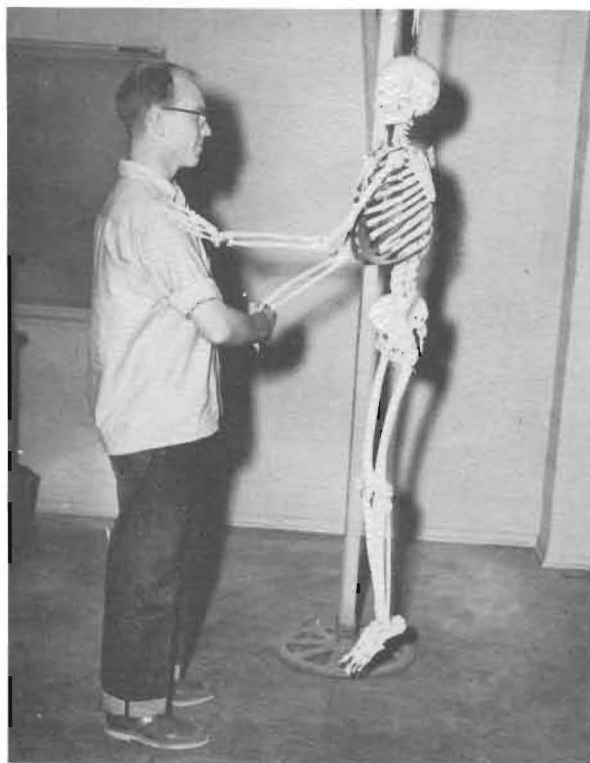

"Howdy, chum"

The line.



Debaters trade freely their ideas.



Sports

Football



HEAD COACH WILLIAM CARROLL

FRONT ROW: Gary Parsons, Manford Kimberly, Charles Spresser, James Yearout, Kinney Coleman, Gerald McGill, John Stochell, Albert Spencer, Marshall Detter, Everett Newman, Rex Bradshaw, Ronald Bartlett, Paul Baker. SECOND ROW: D. J. Stoops, Donald Dvorak, Ellis Steele, Vernon Shaddy, Kenneth Mills, Phil Johnson, Gerald Keenan, Quay Shaffer, Charles Faust, John Mizerock, George Rau, Larry Maskus, Darrell Falen. BACK ROW: Coach Jack Cotton, Kay Driver, Rex Smith, Thomas Cobb, James Brown, Albert Golston, Lavern Stewart, Roger Callahan, Kenneth Smith, Kenneth Everhart, Gerald Smith, Stanley Floyd, William Witter, Head Coach William Carroll.

SEASON RECORD

	WE	THEY
Kansas Wesleyan	32	14
Fort Hays	6	33
Southwestern State, Okla.	13	20
Emporia State	6	40
Pittsburg State	6	12
Northwestern State, Okla.	7	13.
St. Benedict's	7	40
Washburn	13	27
Central State, Okla.	6	43



Builders crack it during scrimmage

Although losing the Homecoming game 27-13 to Washburn, the Builders that day played outstanding football and they were the only team in 1953-54 to score more than one touchdown against the Topeka squad.

Southwestern played its best game of the year when they outdowned, outgained and outplayed the Pittsburg team, only to come out on the disheartening short end of a 12-6 score.

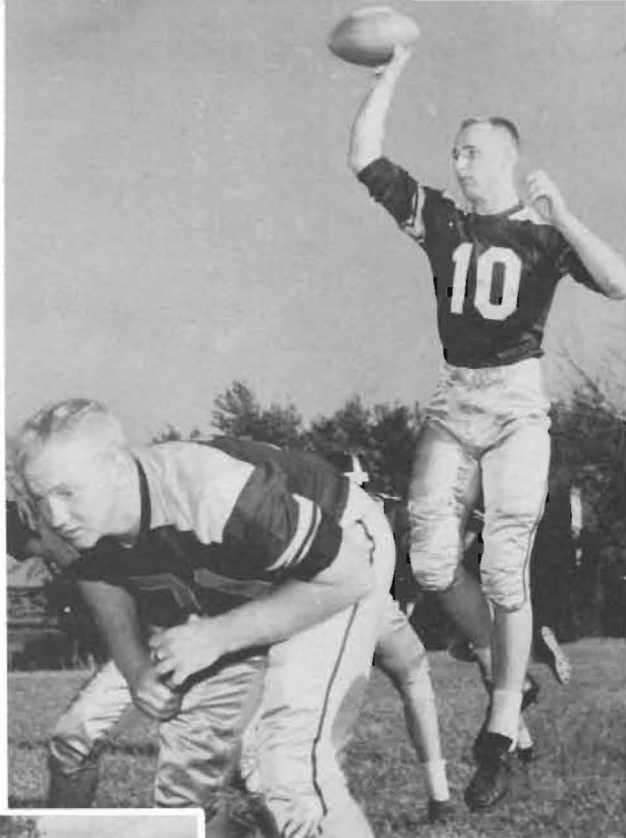

Witter passes over Floyd.



Driver finds an opening



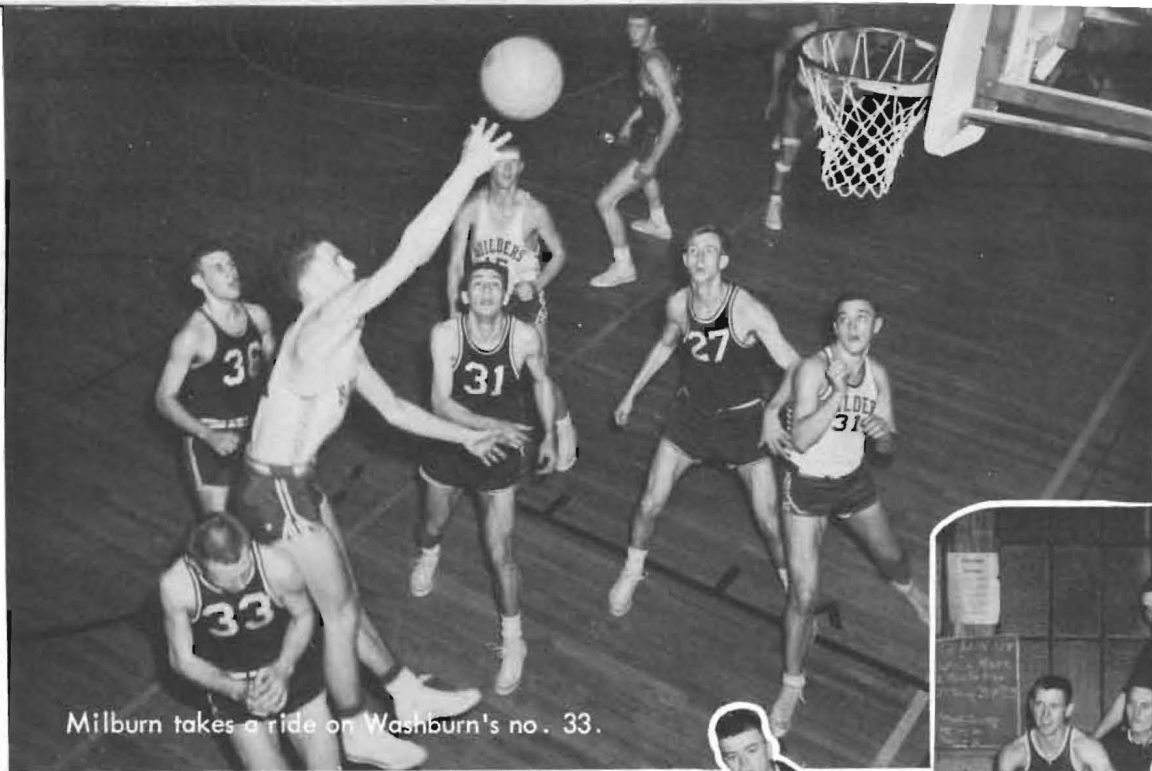

Milburn takes a ride on Washburn's no. 33.



The Boys get their strategy from Jack.

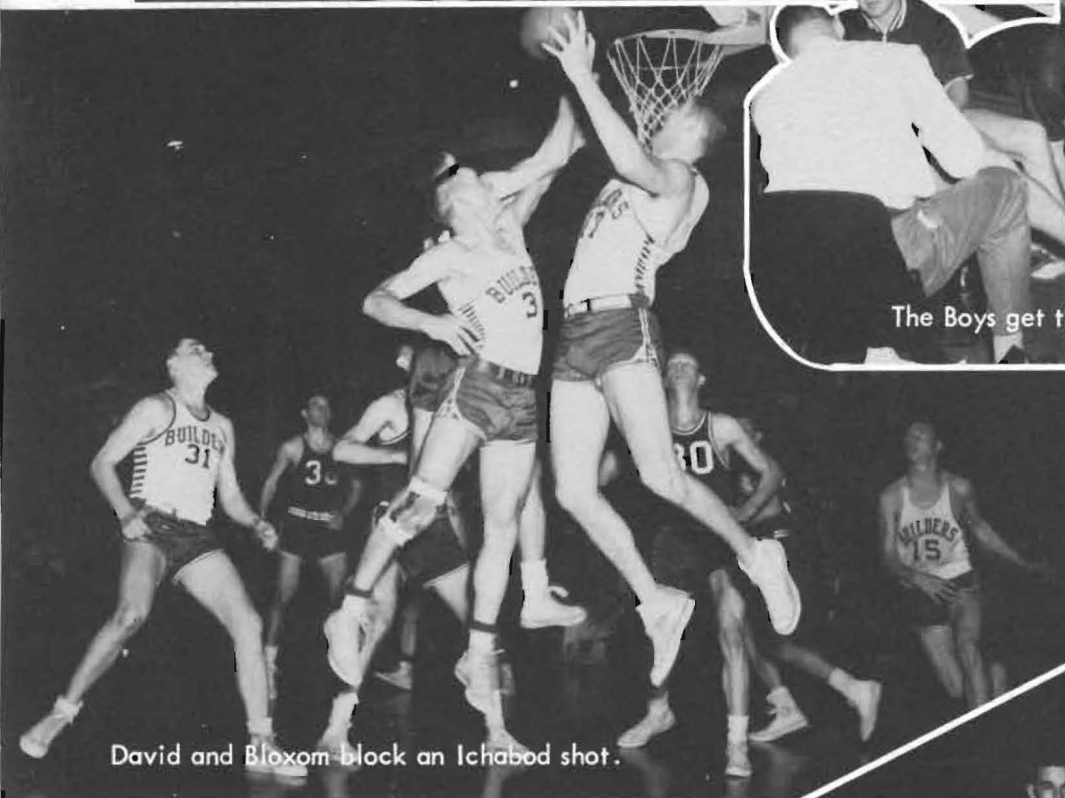

David and Bloxom block an Ichabod shot.

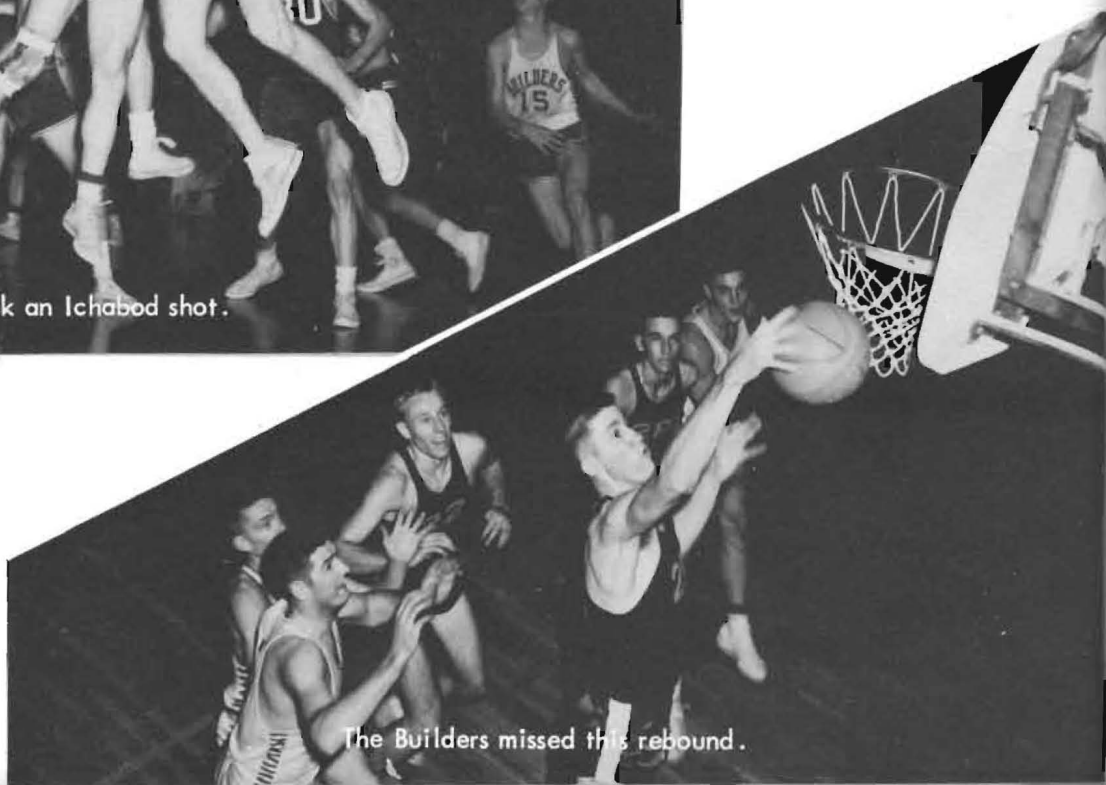

The Builders missed this rebound.

Basketball



STANDING: Jerald David (33), Charles Faust (31), Eldon Milburn (25), Darrell Falen (35), James Poo-vey (32), Donald Doughty (34), William Bloxom (42), Lavern Stewart (40), James Stotts (41). SEATED: Duane Lindenmeyer (23), Jack King (22), Richard Henkle (20), Ray Potter (24), Joe Clarke (30).



Jack Cotton presented the trophy which Southwestern won at the McPherson Tournament to President Strohl.

Central Intercollegiate Conference games.

	WE	THEY
Fort Hays State at Fort Hays	73	80
Pittsburg State at Winfield	71	59
Fort Hays State at Winfield	66	60
Emporia State at Emporia	60	64
Pittsburg State at Pittsburg	78	75
Washburn at Topeka	53	85
St. Benedict's at Atchinson	66	73
Washburn at Winfield	60	75
St. Benedict's at Winfield	53	48
Emporia State at Winfield	76	67

With top-scorers Ray Potter, William Bloxom and James Stotts, the purple basketball team opened in 32 games this season--winning 18 and dropping 14. They averaged a neat 5-5 Central Intercollegiate Conference record for the year, and tied for a final third place in the CIC with the crew at Pittsburg State.

At the end of the season Ray Potter stood at the top of the list for CIC scoring--with a neat 18 point average. For the 1953-54 season, he was selected as one of the five on the All-CIC squad, and James Stotts held a similar honor on the All-CIC second team.



FRONT ROW: Everett Newman, Ellis Steele, Galen Palmer, Kenneth Mills, John Stuchell. BACK ROW: Allan Lundeen, Douglas Lundeen, Richard Whitaker, Jerry Smith, James Brown, James Poovey, William Witter.

Track

Coach William Carroll's Southwestern track squad this year saw the efforts of five returning lettermen bolstered by eight newcomers. The thinclad crew took part in only four competitions this year. First meet was the Oklahoma A & M Relays in Stillwater, followed by the K.U. Relays at Lawrence; a dual with Wichita University at Wichita; a triangular with the University of Arkansas and Tulsa University at Tulsa; and the Central Conference meet at Emporia.

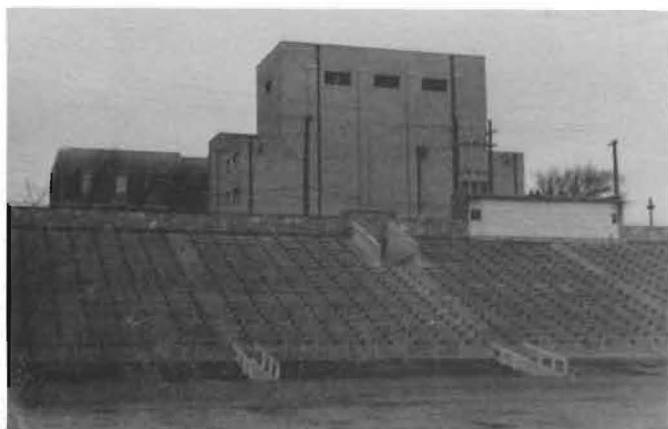

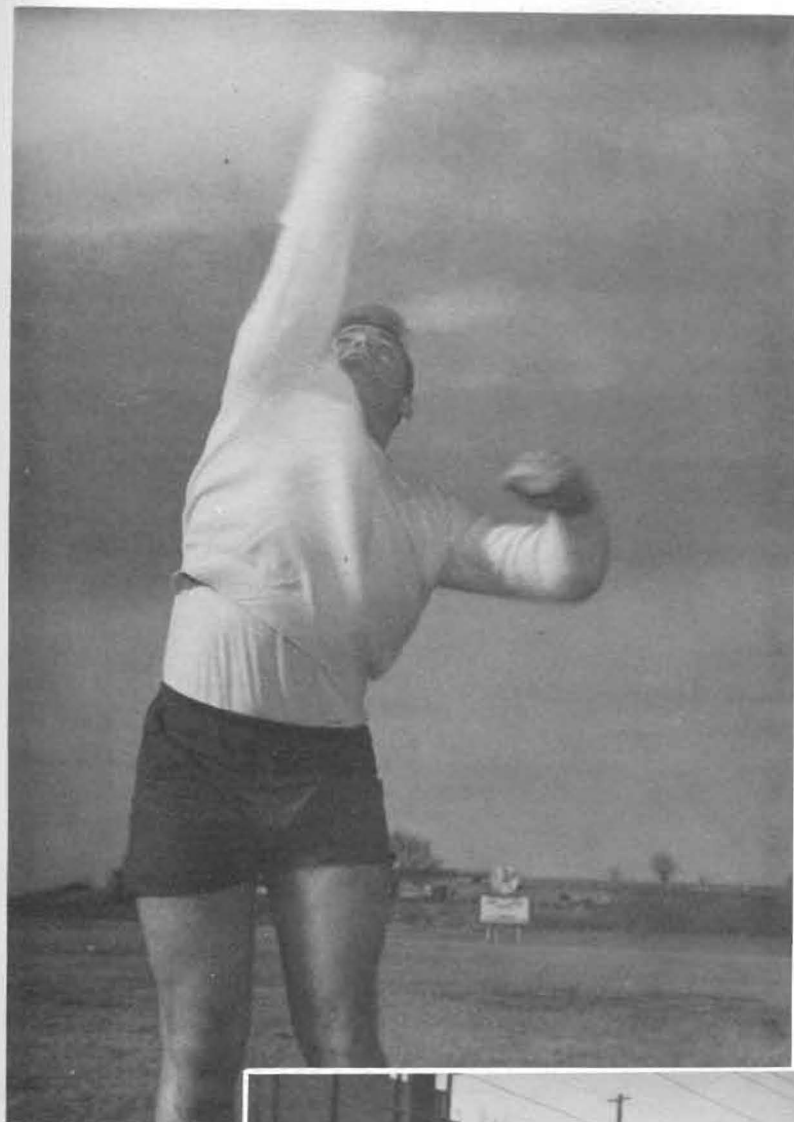

Jerry Smith heaves the iron ball.



Steele, Palmer, Lundeen practice their starts.

Intramurals

GIRLS' VOLLEYBALL

GIRLS FACING AWAY: Virginia Farney, Sylvia Reed, Patricia Ridgway, Jackie Doughty. GIRLS FACING FORWARD: Nanon Bird, Marilyn McKaig, Ramona Stephenson, Marjorie Gillig, Patricia Herrin, Elva Gagnebin.



GIRLS' BASKETBALL

STARTING FRONT CENTER GOING CLOCKWISE AROUND: Shirley Thompson, Mary Cooke, Norma Gregersen, Carol Collins, Shirley Marsh, Anne Campbell, Barbara Winter, Nanon Bird, Virginia Wiens, Elva Gagnebin, Jane Gibbon, Dorothy Braddock.



GIRLS' ARCHERY

LEFT TO RIGHT: Paula Forsyth, Jackie Doughty, Nanon Bird, Carol Collins, Carol Money, Patricia Herrin.

WINN

LEFT T
Manfor
Kenneth
ting, W
lau.

WINNING BOYS' VOLLEYBALL
TEAM, P-M. TEAM
FRONT ROW: Maurice Wise, Keith
Dudeck, James Newton. BACK
ROW: Richard Whitaker, Thomas
Fitz, Ellis Steele.



BOWLING LEAGUE
BACK TO FRONT: Miles Henry, Glyn-
da Walker, Elva Gagnebin, James Year-
out, Virginia Farney.



WINNING BOYS' BASKETBALL
TEAM, ELLINGERS.
LEFT TO RIGHT: Larry Maskus,
Manford Kimberly, Larry Kobs,
Kenneth Everhart, Dwight Fruech-
ting, William Cobb, William Bil-
lau.





FRONT ROW: Gary Hays, Maurice Wise, Rhea Cobb, Richard Knowles. BACK ROW: Donald Townsend, James Rethorst, Chester Osborn, Richard Henkle.

Tennis

Led by lettermen Maurice Wise, James Rethorst and Rhea Cobb, Southwestern's tennis squad marked time most of the spring semester with daily workouts. The netsters did not begin matches until after the Mound builder's copy deadline in late March.





Royalty



Eva Mae Berry



Madge Monninger



Karin Larson



JoAnn Newman



Virginia Farney



Rosalin James



Moundbuilder Queen

KATHRYN PIEPMEIER



KATHRYN PIEPMEIER



JACKIE DOUGHTY



KARIN LARSON

*Homecoming
Candidates*



Homecoming Queen

RAMONA STEPHENSON



Virginia Farney



Janet Bigler



Carolyn Fulton





Milk Bucket Queen

PATRICIA SOMERVILLE



Master Of Ceremonies

ALLAN LUNDEEN



May Queen

PATRICIA SOMERVILLE

King Spice Candidates

The king, who is elected and crowned each spring by the girls in Gamma Omicron, was chosen from among these candidates. Gamma Omicron, the home economics organization on the campus, chose these boys on the basis of popularity, good looks and the fine possibilities which each boy has of becoming a good husband.

In the above picture the boys prove to the Gamma girls that they can cook too.

In the picture below the boys are relaxing after a strenuous day in classes.



In the above picture, the candidates are Darrell Falen, Larry Standiford, Dale Clare, Donald Doughty, and James Rethorst.





Activities And Organizations

Alpha Mu	68	Kappa Rho	75
Band	55	Masterbuilders	70
Basketball	82, 83	Methodist Student Movement	59
Boys' Quartet	52	Mexican Project	62
Campus Christian Council	60	Moundbuilder	64
Campus Players	56	Orchestra	54
Cheerleaders	81	Order of the Mound	71
Christian Service League	61	Pi Epsilon Pi	74
Collegian	64	Pi Gamma Mu	66
Cosmopolitan Club	70	Pi Kappa Delta	67
Debate	65	Pi Sigma Gamma	69
Emma Wilson Guild	60	Pre-Ministerial Club	61
English Club	65	Purple-Robed Choir	52, 53
Football	80, 81	"S" Club	76
Future Teachers of America	69	Southwestern Singers	53
Gamma Omicron	68	Student Christian Association	59
Grace Church Choir	58	Student Council	72
Intramurals	86, 87	Tennis	88
Jinx Janes	74	Track	84, 85
K K	75	Who's Who	71
Kappa Omicron Phi	67	Women's Athletic Association	76
Kappa Pi	66		



Faculty

Baker, Maurice, 15, 69
 Burdette, Marie, 13
 Burrell, Lee, 14, 63
 Carroll, William, 15, 80
 Chastain, Phillip, 12
 Cloud, Lillian, 6, 7, 15, 66, 76
 Cole, Charles, 14, 62
 Cotton, Jack, 15, 76, 80, 83
 Dewey, Raymond E., 10
 Dielmann, Fern, 13
 Dunlap, Dale, 16, 60, 66
 Dutcher, Louise, 56, 59, 60, 61
 Edwards, Lloyd, 16
 Engelhardt, J. L., 16, 69
 Evers, Helen, 15, 66, 67
 Frank, Homer, 13, 68
 Graham, Helen, 14, 56
 Hathaway, Marcia, 13
 Haywood, Robert, 16, 60, 66, 67
 Hoag, Eleanor, 14, 59, 60, 63, 66, 67,
 69

Jackson, Irving, 12, 16
 Juergens, Jack, 13
 Laws, Leonard, 12, 15
 Major, Schwab, 15, 69
 Matthew, Glenn, 56, 59
 Monypeny, William, 12, 16, 60, 66,
 69
 Poundstone, W. J., 15, 66
 Schwantes, Viola, 16, 17
 Sellers, Grace, 13, 56, 68
 Skinner, Mildred, 12, 15, 68
 Snyder, Murrell, 16, 59, 66, 67
 Sorber, Edna, 14, 63, 65, 67
 Spitze, Leroy, 15, 69
 Stowell, Allen, 14, 66
 Strohl, C. Orville, 11, 83
 Van Nuys, Robert, 13, 54, 55, 56
 Walker, James, 13, 66
 Wilhelm, Holmes, 14
 Williams, M. W., 12, 66
 Williams, Ross, 13, 54

Students

Adelson, Donald, 43, 55
 Afshar, Manouchehr, 35
 Ahlerich, Kay, 35
 Anton, Barbara, 43, 76
 Antrim, Stanley, 43, 62, 75

Baker, Dorothy, 43, 52, 56
 Baker, Phillip, 80
 Baldwin, Dimple, 43, 52
 Ballinger, William, 43, 55, 62, 72, 73
 Banks, Morris, 43, 62
 Bartlett, Ronald, 80
 Bean, Laverne, 43, 61
 Beckenholdt, Glee, 43
 Becker, Caroline, 21, 52, 61, 62, 66,
 71
 Becker, Clair Joe, 43, 54, 56
 Belden, Gerald, 43, 52, 55
 Berry, Eva Mae, 35, 52, 53, 59, 60, 68,
 90
 Bibler, Kim, 74
 Bigler, Janet, 21, 54, 59, 67, 68, 70,
 71, 72, 74, 94
 Billau, William, 43, 52, 55, 87
 Bird, Nanon, 29, 30, 75, 76, 86
 Blackwelder, Marlene, 43, 76
 Blankenship, Gerald, 43
 Bloxom, William, 20, 21, 83
 Bolinger, Joyce, 35, 55, 69
 Bonham, Dwight, 44, 61
 Bowman, Dorothy, 44
 Bradbury, Mona, 21, 59, 61, 69, 72
 Bradbury, Wanda, 44, 54, 55, 56, 62,
 69
 Braddock, Dorothy, 21, 55, 86
 Bradley, Robert, 44, 75
 Bradshaw, Rex, 80
 Brenn, Barbara, 35, 52
 Brewer, Larrie, 44
 Brooks, LaDee, 21, 52, 55
 Brothers, Ruth, 30
 Brown, James, 80, 84
 Bryan, Nella, 44, 55, 65, 68
 Bumgarner, Gerald, 44, 52, 61
 Burgess, Ronald, 44, 55, 75
 Burkett, Frances, 44
 Byers, Mildred, 30
 Bynum, Norma, 35
 Callahan, Roger, 35, 69, 80
 Campbell, Anne, 35, 54, 55, 86
 Cannaday, Ann, 44, 61, 70

Caudillo, Gregory, 35, 54, 55
 Chapman, Bonnie, 44, 52
 Chappell, Joyce, 35, 52, 56, 59, 60, 65, 68, 72, 74
 Cheatham, Melvin, 22, 69
 Cherry, William, 44
 Clare, Dale, 30, 52, 56, 59, 61, 72
 Clarke, Joe, 35, 83
 Cobb, Rhea, 35, 74, 88
 Cobb, Thomas, 22, 80
 Cobb, William, 35, 81, 87
 Cole, Marie, 52, 54, 56, 68
 Coleman, Kinney, 36, 80
 Collins, Carol, 36, 52, 53, 56, 59, 60, 74, 76, 86
 Compton, Dale, 24
 Cook, Sylvia, 52, 54, 68
 Cooke, Mary, 44, 52, 63, 73, 86
 Cooper, Dennis, 36, 62
 Cox, Henry, 30
 Crenshaw, Howard, 34, 56, 59, 61
 Culp, Mary, 36, 75
 Curtis, Eldean, 36
 David, Gerald, 83
 Davis, Glenna, 22, 52, 53, 55, 56, 68, 74
 Dvorak, Donald, 80
 Dean, Mary Lou, 30, 52, 56
 Deatrick, Richard, 22, 55, 68
 Detter, Marshall, 22, 76, 80
 Dougherty, Bonnie, 36, 69
 Doughty, Donald, 29, 54, 55, 74, 83
 Doughty, Jackie, 29, 30, 67, 68, 75, 81, 86, 93
 Drennan, Dorothea, 30, 56, 60, 63, 65, 67, 75
 Driver, Kay, 23, 76, 80
 Dudeck, Keith, 45, 61, 87
 Dudey, Dorothy, 45, 52, 55, 56, 62, 69
 Eason, Larry, 30, 56, 61, 65, 67
 Elliott, Virginia, 45
 Essex, Marjorie, 20, 23, 54, 55, 69
 Evans, Mary Lou, 36, 69
 Everhart, Kenneth, 45, 75, 80, 87
 Falen, Darrell, 30, 74, 80, 83

Farney, Patricia, 36, 75, 76, 81
 Farney, Virginia, 36, 69, 76, 86, 87, 90, 94
 Fasse, Mary Jane, 36, 52, 53, 68
 Faust, Charles, 80, 83
 Feger, Gene, 23, 66
 Fellers, Robert, 45
 Fisher, Betty Walker, 20, 23, 60, 67, 70
 Fitz, Thomas, 36, 61, 55, 87
 Flickner, Irma, 45
 Floyd, Stanley, 36, 80
 Focht, John, 45, 75
 Folger, Lloyd, 37
 Ford, Jackie, 45, 75, 76
 Forsyth, Paula, 30, 59, 62, 66, 74, 76, 86
 Foster, Emra, 45, 68
 Foster, Roderick, 37
 Fruechting, Dwight, 45, 87
 Fulcher, Charles, 45, 55, 65
 Fulton, Carolyn, 23, 69, 72, 75, 94
 Gagnebin, Elva, 31, 75, 76, 86, 87
 Galatas, Connie, 31
 Gale, Marilyn, 31, 59, 70, 74
 Gibbon Jane, 37, 68, 86
 Gibbon, Joan, 37, 52
 Gillig, Marjorie, 23, 52, 59, 69, 71, 72, 74, 86
 Golston, Albert, 80

Goodwin, Barbara, 24, 52, 55, 56, 59, 60, 68
 Graham, Darol, 37, 60, 69, 75
 Graham, Ned, 45
 Gregersen, Norma, 46, 86
 Grimm, Anita, 46, 62
 Guest, Colleen, 46
 Halstead, Norman, 46, 52, 55, 56, 61
 Hamm, Eloise, 37, 52, 53
 Hanby, Marilyn, 46
 Haneke, Donald, 31, 52, 53, 54, 55, 68
 Hanes, Verda, 37, 76
 Hanks, Donald, 37, 75
 Hardy, Janet, 37, 54, 55
 Harnden, Shirley, 46, 74
 Harvey, Keith, 46
 Hawkins, Vonda, 37, 69
 Hays, Garry, 42, 46, 54, 74
 Hearn, John, 46, 61
 Heckel, Marilyn, 46, 52, 75
 Heiserman, Larry, 46, 75
 Hellman, Paul, 31, 69
 Hemberger, Carolyn, 46
 Hemphill, Eugene, 37, 61





Henkle, Richard, 37, 74, 83, 88
 Henry, Miles, 24, 52, 53, 55, 68, 70, 74, 87
 Herrin, Patricia, 24, 59, 69, 71, 74, 76, 86
 Holcomb, Donald, 38, 59, 60, 69
 Holle, Eulah Belle, 46, 62
 Holtje, La Rue, 47
 Hovey, Robert, 47, 61
 Hsueh, Ted, 38, 47, 54, 70
 Hull, Janet, 47, 62, 68, 74
 Hutchcroft, Patricia, 31, 56, 60, 63, 67, 69, 74
 Hyten, Gary, 47
 James, Rosalin, 42, 47, 62, 90
 Jenkins, Darrell, 47, 66, 69
 Johnson, Faye, 31, 68
 Johnson, Larry, 47, 69
 Johnson, Robert, 47, 52, 53, 54, 55, 56
 Jones, Lula May, 38, 56, 61, 62, 63, 69
 Kadau, Robert, 31
 Keely, Darlene Vandergriff, 24, 67
 Keenan, Gerald, 38, 75, 80
 Kelley, Betty, 38
 Kimberly, Manford, 24, 76, 80, 87

King, Evelyn, 47, 62
 King, Jack, 83
 Kirk, Ray, 24, 74
 Knowles, Richard, 31, 69, 88
 Larson, Karin, 38, 52, 90, 93
 Lee, Timothy, 38, 70
 Lindenmeyer, Duane, 38, 69, 83
 Livingston, Nancy, 31, 52, 59, 60, 68, 72, 74
 Lovell, Carolyn, 25, 52, 53, 54, 68, 69, 74
 Lowe, Albert, 17, 34, 38, 52, 53, 74
 Lowry, Eugene, 31, 55, 56, 65, 67, 72, 74
 Lowry, Jo Ann, 25, 56, 65, 67, 70, 72
 Lundeen, Allan, 25, 60, 69, 70, 71, 72, 74, 84, 85, 96
 Lundeen, Douglas, 38, 69, 74, 84
 Manka, Marjorie, 38, 55
 Manka, Roy, 38, 62
 Marker, William, 47
 Markiewicz, Jule Lee, 34, 38, 52
 Marsh, Shirley, 39, 67, 68, 75, 86
 Martin, Anita, 42, 47, 56, 61, 74
 Maskus, Larry, 80, 87
 Matthews, James, 31, 54, 55, 56, 59, 61, 63, 65
 McDonald, Glenford, 47, 75
 McGee, Howard, 48, 54, 55
 McGill, Gerald, 80

McGowan, James, 48, 61, 72
 McKaig, Marilyn, 20, 25, 69, 70, 71, 74, 76, 86
 McKeever, Richard, 39, 55
 Messer, Mildred, 25, 52, 53, 56, 68
 Milburn, Eldon, 39, 83
 Mills, Kenneth, 74
 Mills, Kenneth R., 48, 62, 80
 Miserock, J., 80
 Money, Carol, 39, 59, 62, 66, 74, 76, 86
 Monninger, Madge, 48, 56, 61, 70, 72, 74, 90
 Monroe, Roberta, 48, 52
 Moore, Pete, 48
 Muse, Charles, 29, 32, 52, 53, 54, 55, 59, 72
 Narazaki, Tokuro, 48, 56, 60, 61, 70
 Nelson, Phyllis, 39, 54
 Newman, Everett, 32, 80, 84
 Newman, Jo Ann, 39, 62, 76, 90
 Newton, James, 48, 61, 65, 87
 Norton, Omar, 34, 39, 52, 53, 54, 55, 68, 74
 Nuckolls, Ruth, 39, 68, 75, 76
 O'Brate, Tony, 39
 Odle, Donald, 69
 Okerberg, Darlene, 39, 52, 53, 68
 Oller, Lola, 39, 69
 Osborn, Chester, 32, 52, 60, 61, 66, 74, 81, 88
 Osborn, Patricia, 32, 54, 74
 Overstreet, Doyce, 39, 60, 74
 Palmer, Galen, 32, 74, 84, 85
 Parsons, Gary, 48, 75, 80
 Peaster, Jerry, 48, 61
 Pershall, Patsy, 48, 62, 70
 Phelps, Neal, 40, 72, 75
 Piepmeier, Kathryn, 34, 40, 67, 68, 74, 76, 91, 93
 Pieschl, James, 48
 Pock, Che Ro, 32, 65, 70
 Poovey, James, 75, 83, 84
 Potter, Ray, 29, 83
 Powell, Jean Marie, 40, 56, 59, 60, 61, 62, 63, 74

Powers, Marilyn, 25, 52, 54, 69, 75, 76
 Preston, William, 32, 59, 62
 Priest, Betty, 26, 52, 68, 74
 Rathnam, James, 32, 52, 54, 55, 61, 68, 70
 Rau, G., 80
 Redfield, Joan, 26, 69, 74
 Redfield, Richard, 48, 75
 Reed, Sylvia Circle, 40, 69, 76, 86
 Reneau, Lee, 49, 68
 Rethorst, James, 20, 26, 70, 74, 88
 Ricord, Leona, 52, 54, 55, 56, 61, 62
 Ridgway, Patricia, 40, 68, 75, 76, 86
 Rife, Donna, 49, 56, 60, 68
 Riggs, Phyllis, 26, 52, 54, 55, 62, 69, 74
 Rittel, Patsy, 32, 54, 55, 56, 62, 68
 Robbins, Richard, 42, 49, 61
 Robieson, Jo Ann, 40, 56, 59, 65, 67, 75
 Robinson, Donald, 40, 52, 69
 Rogers, Lillian, 26, 56, 59, 61
 Rogers, Kim, 32, 52, 56, 61
 Rose, James, 49
 Sanburn, Martha, 49
 Scarrow, Luella, 17, 27, 56, 68
 Schoonover, Marilyn, 40, 59, 61, 62
 Schuster, Deryl, 49, 52
 Schuster, Larry, 49, 74
 Scott, Mary Ellen, 40
 Scott, William, 40, 69
 Seely, Gene, 49
 Shaddy, Vernon, 49, 80
 Shaffer, Quay, 80
 Sherman, Anita, 49, 61, 68, 69
 Shetlar, Harry, 40, 69
 Shields, Kathleen, 54, 56
 Short, Kenneth, 27, 62, 65
 Simmons, Norman, 41, 52, 56, 61, 65, 72, 75
 Simon, Kenneth, 49
 Smith, Galen, 49, 75
 Smith, Jerry, 41, 76, 80, 84, 85
 Smith, Kenneth, 80
 Smith, Rex, 41, 80

Smith, Richard, 27
 Smoot, Leroy, 34, 41, 56, 59, 65, 75
 Sneary, Lyle, 49, 61
 Somerville, Patricia, 27, 67, 68, 74, 95, 97
 Spencer, A., 32, 80
 Spresser, Charles, 80
 Stagner, Giles
 Standiford, Larry, 33, 74
 Stayton, Marilyn, 27, 61, 67, 68, 69, 71
 Steele, Ellis, 33, 61, 75, 80, 84, 85, 87
 Stephenson, Ramona, 29, 33, 67, 68, 75, 86, 92, 93
 Stewart, James, 33
 Stewart, Lavern, 49, 80, 83
 Stewart, Patricia, 41, 62
 Stewart, Robert, 50, 61
 Stinson, Dale, 50, 52, 74
 Stinson, Gerald, 34, 41, 72, 74, 81
 Stoops, D. J., 41, 67, 72, 80
 Stotts, James, 74, 76, 83
 Stuchell, James, 80, 84
 Tague, Louis, 28
 Thomas, Larry, 50, 52, 55, 56
 Thompson, Max, 50, 69
 Thompson, Rosalie, 28
 Thompson, Shirley, 50, 86
 Toothaker, Gladya, 50
 Townsend, Barbara, 28, 69

Townsend, Donald, 33, 88
 Vail, Gloria, 50, 61, 70, 76
 Walker, Glynda, 33, 75, 76, 87
 Walker, Sue, 33, 56, 60, 63
 Weigle, Margaret, 33, 68, 75
 Weikal, Barbara, 28, 67, 68, 69, 74
 Wells, Richard, 33, 52, 53, 61, 69
 Whalen, Robert, 41
 Whalen, Shirley, 50, 74, 81
 Whitaker, Richard, 42, 50, 61, 84, 87
 Whitenett, Edward, 41, 61, 62
 Wiens, Virginia, 52, 55, 56, 59, 60, 69, 86
 Williams, Aileen, 50, 61, 62
 Winter, Barbara, 41, 55, 68, 75, 76, 86
 Wise, Maurice, 41, 87, 88
 Witter, William, 33, 75, 80, 84
 Woford, William, 41
 Wonder, Marjorie, 50, 61
 Yearout, James, 50, 75, 80, 87
 Yoder, Gene, 28
 Young, Stanley, 50



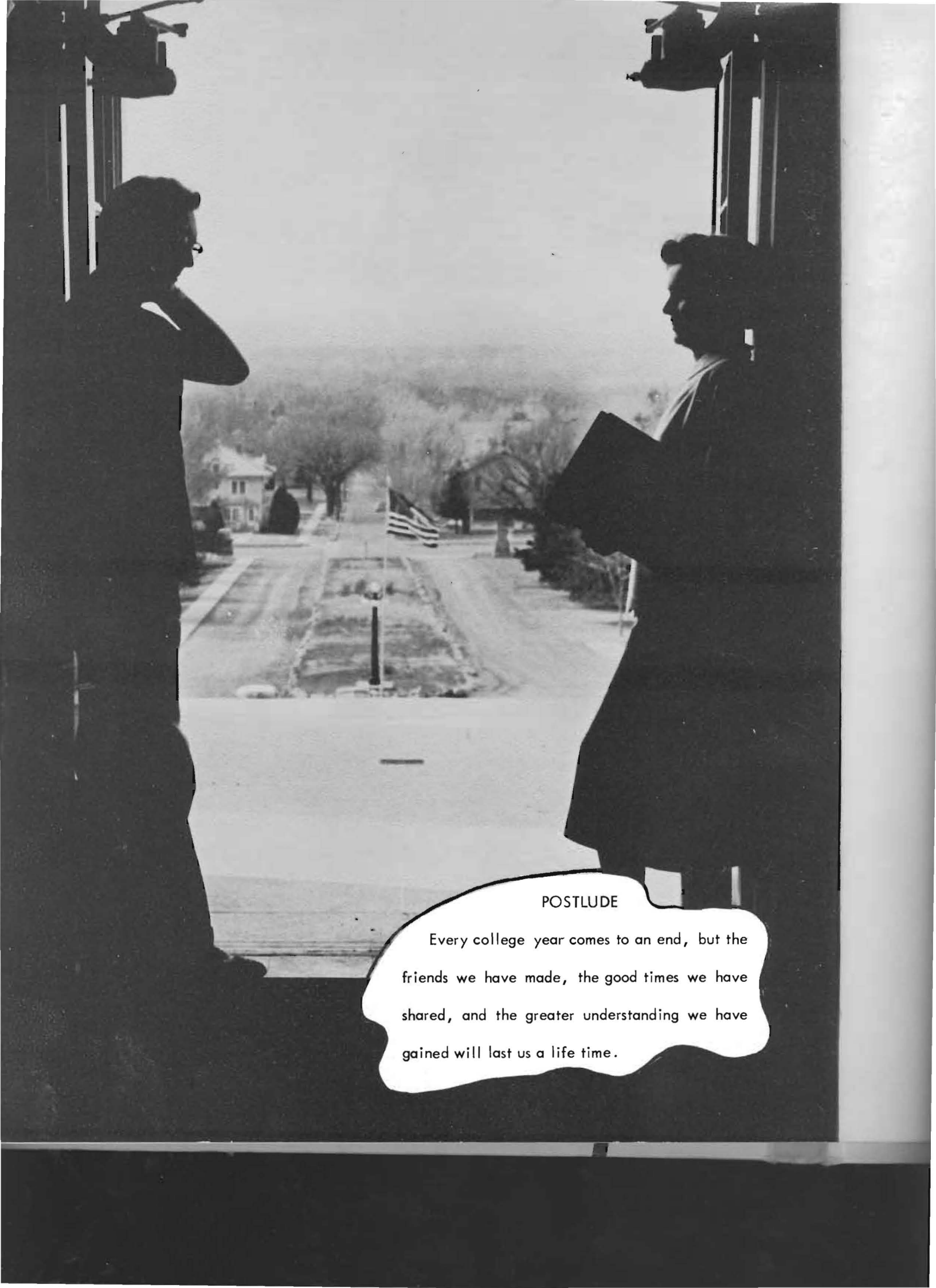

POSTLUDE

Every college year comes to an end, but the friends we have made, the good times we have shared, and the greater understanding we have gained will last us a life time.

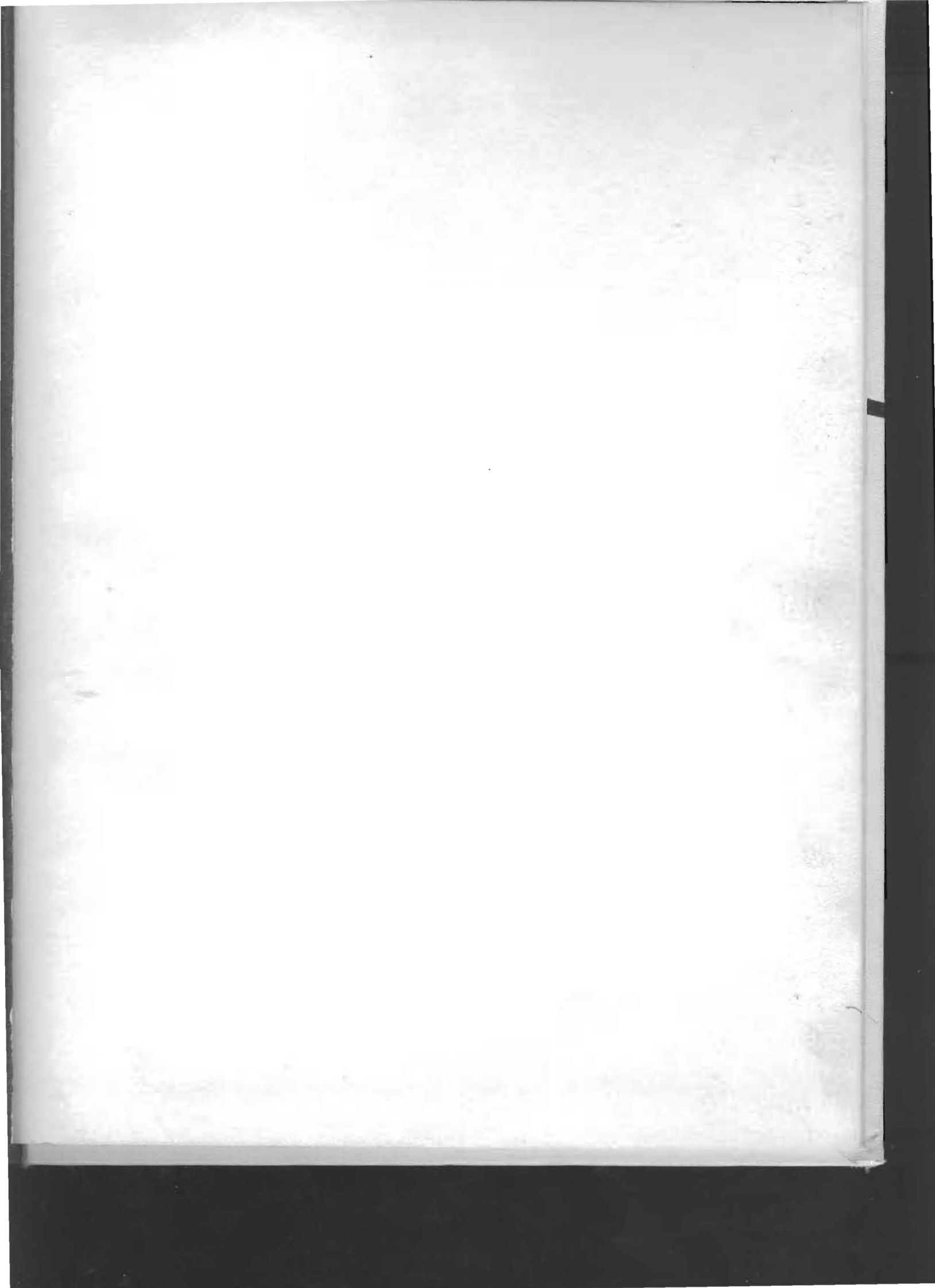

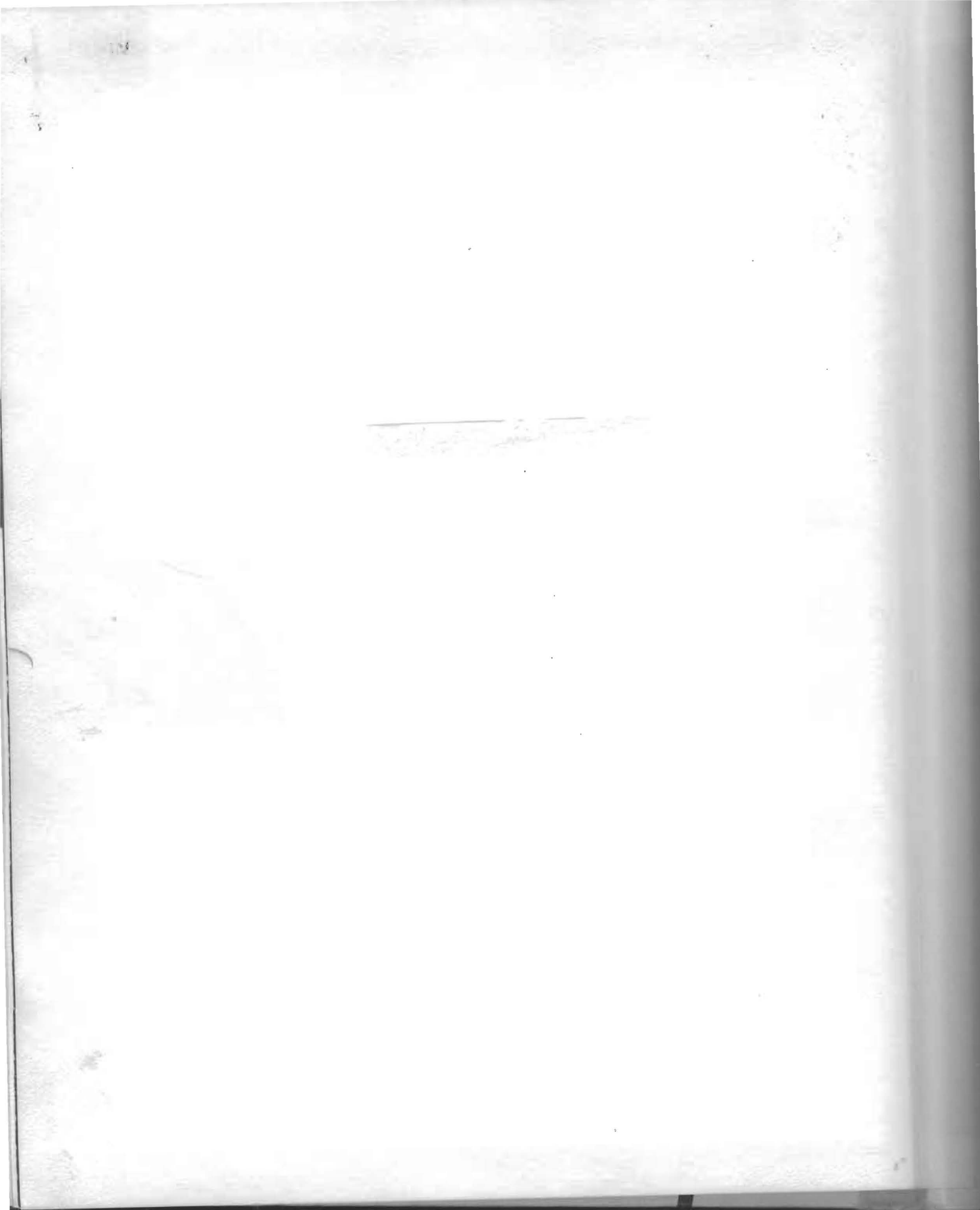

333
M6
1954

42211

For Reference

Not to be taken

from this library

Myers
YEARBOOKS
in deep tone



PHOTOGRAPHERS

Individual Pictures

H. O. Philips — Ponca City

Group Pictures

Lee Hamm

Contributing Photographers

Homer Frank
Charles Fulcher
Charles Cole