



FT



Moundb

2

Southwestern College Wi

1955



builder

Winfield, Kansas

PATRICIA HUTCHCROFT
Editor

DENNIS COOPER
Business Manager

CHARLES COLE
Advisor

TABLE OF

LD5111
S55
M6
1955

43151
THE MEMORIAL LIBRARY
Southwestern College
Winfield, Kansas

CONTENTS

ADMINISTRATION	11
BUILDERS	22
PERSONALITIES	53
ORGANIZATIONS	68
ATHLETICS	88
ACTIVITIES	114

DEDICATION



The 1955 MOUNDBUILDER is dedicated to William W. Monypeny, who for twenty-seven years has served Southwestern College. Mr. Monypeny is known to all by his warm friendliness, understanding of problems, and his unselfish interest in educational and civic improvement.

At Southwestern he has been teacher, basketball coach, dean of the college, and is now serving as the director of student personnel and admissions.

Mr. Monypeny has indeed been a great motivating force at Southwestern, and is looked upon by the entire Winfield community as a friend of education.

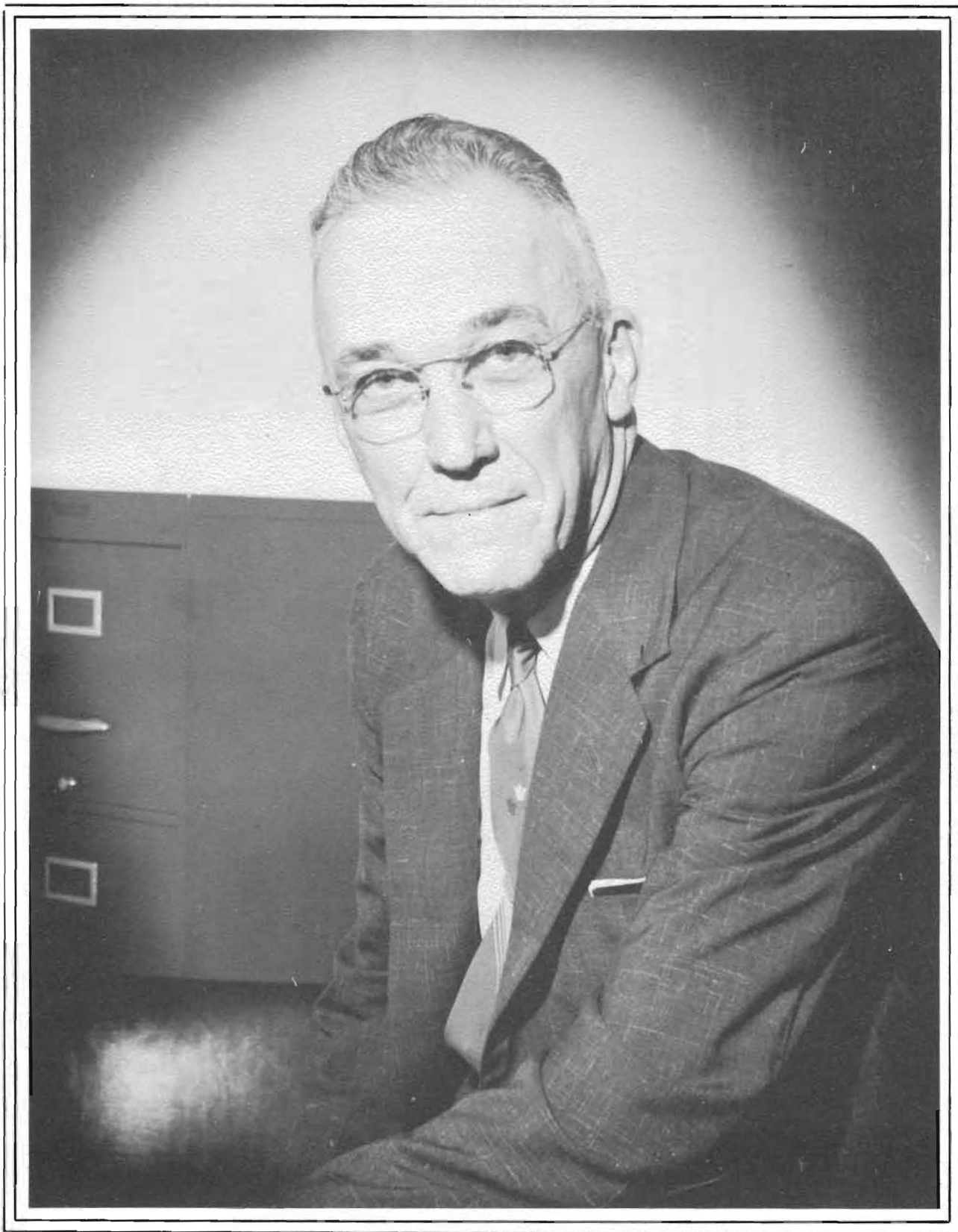

William W. Monypeny

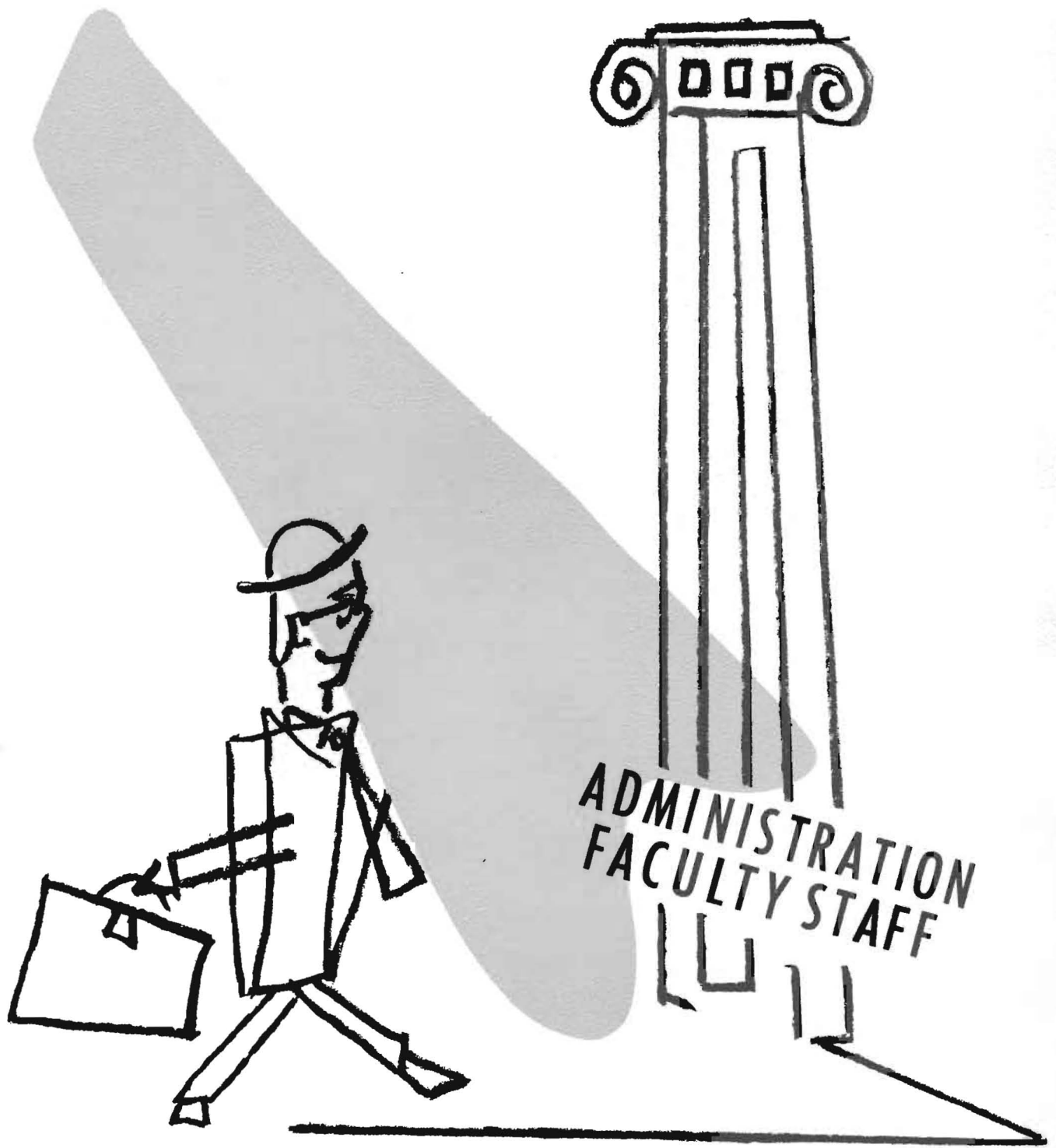

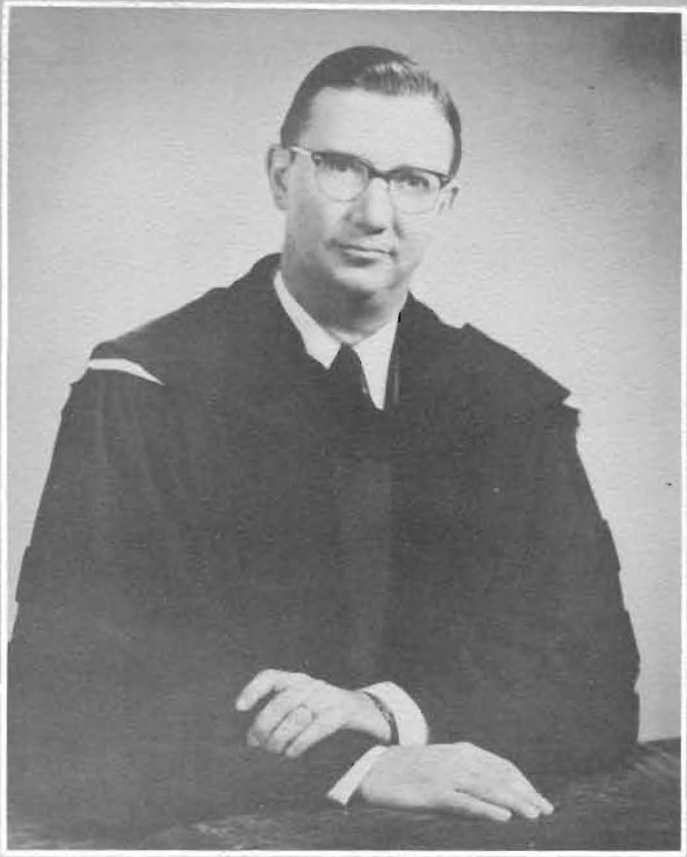

Southwestern College consists of all who
come into and go forth from her halls, who are
touched by her influences, and who carry on her
spirit. Wherever you go Southwestern College
goes with you, wherever you are at work, there
Southwestern is at work.

C. Orville Strohl
C. Orville Strohl
President

ADMINISTRATION



J. LESTER HANKINS
Vice-President



W. W. MONYPENY
Student Personnel and
Admissions Director



MILDRED SKINNER
Dean of Women



LEONARD S. LAWS
Dean-Registrar



IRVING JACKSON
Business Manager

FACULTY



MAURICE BAKER, Ph.D.
Biology



RICHARD BENTLEY, M.M.
Band



LEONA BERRY, M.A.
Librarian



E. MARIE BURDETTE, B. Mus.
Piano



LILLIAN CLOUD, M.A.
Physical Education



CHARLES COLE, M.A.
Publicity and Journalism



RALPH CORKRUM, JR., M. A.
English



EDITH DIELMANN
Expression



JACK COTTON, M. A.
Physical Education



FERN DIELMANN, B. Mus.
Piano



CROSSAN H. CURRY, M. A.
Art



E. DALE DUNLAP, M. A.
Bible and Philosophy



LLOYD EDWARDS, M. Bus. Ed.
Business Administration



J.L. ENGELHARDT, M. A.
Education



HOMER FRANK, M. Mus.
Organ



HELEN GRAHAM, M. A.
Dramatics



ROBERT HAYWOOD, M. A.
History and Government



ELEANOR HOAG, Ed. D.
English



GENEVIEVE HOWE, M. S.
Home Economics



IRVING JACKSON, M. A.
Business Economics



JACK H. HOWE, Ph. D.
History



JACK JUERGENS, Ed. D.
Voice



ROBERT HOWER, A. B.
Football



LEONARD LAWS, Ed. D.
Mathematics



SCHWAB MAJOR, M. S.
Physics



VIOLA SCHWANTES, A. B.
Commerce



W. J. POUNDSTONE, M. A.
Mathematics



GRACE SELLERS, M. A.
Piano



CARLTON RAM, M. A.
Psychology



FRANCIS JOE SIMS, M. A.
Voice



MILDRED SKINNER, M. S.
Home Economics



MURREL SNYDER, M. A.
Sociology



EDNA SORBER, M. S.
English and Speech



LEROY SPITZE, Ph. D.
Chemistry



ALTON TEMPLIN, Th. M.
Religious Activities Director



HOLMES WILHELM, M. A.
Modern Languages



ROSS WILLIAMS, M. Mus.
Orchestra and Strings

STAFF



PEGGY ANDERSON
School Nurse



MABEL CASBURN
East Hall



HAZEL CLARK
Allison Hall



FRANCES RIDENOUR
Wesley Hall



EVA ROSECRANS
Smith Hall



HAZEL SAVILLE
Holland Hall

SENIOR CLASS OFFICERS



FIRST SEMESTER

President Ellis Steele
 Vice-President . . Nancy Livingston
 Secretary-Treasurer . . Pat Osborn

SECOND SEMESTER

President Dale Clare
 Vice-President . . . Gene Lowry
 Secretary-Treasurer . . Nanon Bird





KATHLEEN PEARL BROWN
Commerce
Winfield

MILDRED NANON BIRD
English Divisional
Sublette

MILDRED RUTH BYERS
English
Dodge City



MELVIN LEE CHEATHAM
Pre-Medical
Winfield

WILLIAM E. BRIGHT
Social Science
El Dorado

DALE LEE CLARE
Social Science
Hutchinson



SYLVIA COOK
Music
Cambridge

MARGARET JAY CROLEY
Nursing
Winfield



MARY LOU DEAN
Social Science
Hutchinson

JACQUELINE DORIS DOUGHTY
Home Economics
Howard

DONALD DEE DOUGHTY
History
Dodge City

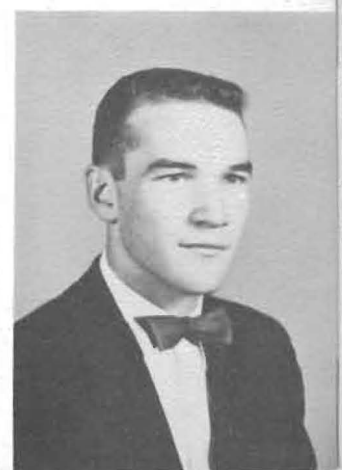



DOROTHEA DRENNAN
Speech
Winfield



DARRELL KEITH FALEN
Mathematics
Stafford



FAYE ANNE JOHNSON
Home Economics
Hutchinson



RICHARD PRATT
Chemistry
Pratt



ELVA MAE GAGNEBIN
Physical Education - Biology
Wichita



CORRINE CLARK GALATAS
Elementary Education
Wichita



DONALD MELVIN HANEKE
Public School Music
Ellis



PAULA JEAN HENRY
Physical Education-Art
Burden

JACK JAY KING
Social Science
Winfield

NANCY KING
Organ
Wichita



MARY L. HOUSTON
Education
Maple City



PATRICIA LEE HUTCHCROFT
Elementary Education
Huntington Park, California





EUGENE L. LOWRY
Social Science-Speech
Wichita



CHARLES JAMES MATTHEWS
Social Science
Winfield



RICHARD THAYNE KNOWLES
Chemistry
Pratt

CHARLES KENNETH MUSE
Public School Music
Marion



EVERETT DALE NEWMAN
Chemistry
Winfield



MARILYN GALE NEWMAN
Physical Education
Wichita



CHESTER LEE OSBORN
Social Science
Winfield



NANCY CLARE LIVINGSTON
Organ
Wichita



PATRICIA JEAN OSBORN
Social Science
Winfield



FRANK GALEN PALMER
Business Admin.
Lyons





JAMES ROBERT POOVEY
Mathematics
Oxford



RAYMOND M. POTTER
Business Admin.,
Winfield



LARRY JOE STANDIFORD
Business
Winfield



RAMONA
Home Ed
Rozel



WILLIAM RAY PRESTON
Social Science
Wichita



JOHN JAMES RATHNAM
Public School Music
South India



DONALD W. PARKER
Mathematics
Winfield, Kansas

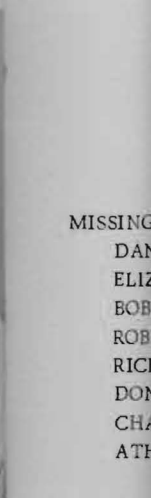

MISSIONS
DAN
ELIZ
BOB
ROB
RICH
DON
CHA
ATH



DORIS PATRICIA RITTEL
Public School Music
Marion



WILEY KIM ROGERS
Social Science Divisions
Wellington



ELLIS L. STEELE
Social Science
Wichita



JIM T.
Social S
Clearwa



KATHLEEN R. SHIELDS
English-Drama
Winfield



GILES E. STAGNER
Social Science
Udall



RAMONA JUNE STEPHENSON
Home Economics
Rozel

JAMES E. STOTTS
Physical Education
Peck



DON RUSSELL TOWNSEND
Physical Education
Nashville



GLENICE SUE WALKER
Home Economics
Anthony



GLYNDA NYLENE WALKER
Elementary Education
Fowler



MISSING SENIORS:

DANA KIMBERLY BIBLER
ELIZABETH GRANTHAM
BOB DEAN KADAU
ROBERT H. KESSLER
RICHARD B. MOORE
DONALD W. PARKER
CHARLES J. RATHBUN
ATHA H. RIDOWAY

MARGARET ANN WEIGLE
Home Economics
Winfield



JOSEPH SHARON WELLS
Physics
Mulvane



JIM T. STEWART
Social Science
Clearwater



WILLIAM CURTIS WITTER
History
Caney



WILMA JANE ZUERCHER
Education
Atlanta



JUNIOR CLASS OFFICERS



FIRST SEMESTER

President Richard Henkle
 Vice-President . . . Carol Money
 Secretary-Treasurer . JoAnn Newman



SECOND SEMESTER

President Leroy Smoot
 Vice-President . . . Carol Collins
 Secretary-Treasurer . Jo Robieson





Kay Ann Ahlerick
Douglass

Joyce Aleta Bolinger
Cheney
James Roger Callahan
Winfield



Eva Mae Berry
Colorado Springs, Colo.

Anne Elaine Campbell
Burton
Joyce Chappell
Lyons



Rhea Oliver Cobb
Larned
Carol Jane Collins
Burton



Dennis D. Cooper
Colorado Springs, Colo.
Howard Leon Crenshaw
Attica



Dudley Leroy Dodgion
Hutchinson
Mary Louise Evans
Corbin





Patricia Ann Farney
Haysville
Thomas Richard Fitz
Sargent, Neb.



Richard
Garden

Karin Larson Henkle
Garden City



Marcia Jane Gibbon
Severy
Sarah Joan Gibbon
Severy



Darol Lee Graham
Burrton
Eloise May Hamm
Augusta



Donald Kirk Hanks
Sterling, Colo.
Janet Marie Hardy
Pratt



Gene A. Hemphill
Wichita
Nina Margarete Hemphill
Yugoslavia

Richard Leroy Henkle
Garden City



Donald Dean Holcomb
Anthony
Lula May Jones
Milan



Gerald Lloyd Keenan
Hoisington
Duane L. Lindenmeyer
Salina



Douglas Lundeen
Fowler
Robert Leroy McAllister
Wichita



Jule Lee Markiewicz
Great Bend
Eldon Howard Milburn
Kingman



Kenneth Warren Mills
Winfield
Carol Lee Money
Pratt





Tokuro Narazaki
New York City, N.Y.
Jo Ann Newman
Winfield



Norman
Dodge C

Bonnie Sue Shortt
Clarksville, Ark.



Darlene Yvonne Okerberg
Newton
Robert Neal Phelps
Meade



Jean Marie Powell
Hays
Patricia Ann Ridgway
Burns



Jo Ann Robieson
Winfield
Marcia Sue Sauer
Dodge City



Bill Edward Scott
Caldwell
H. Gene Shoemaker
Winfield

Jerry D. Smith
Okemah, Okla.
Eldon Leroy Smoot
Mt. Hope



Norman Rex Simmons
Dodge City



John Herman Weninger
Udall
Robert Paul Whalen
Toms River, N.J.



Anita Sherman Whitaker
Winfield
C. Edward Whitenett
Grenola



Virginia Ellen Wiens
Belle Plaine
M. Aileen Williams
Dodge City



Leslie Dee Winegar
Leon
Maurice Lee Wise
Lyons



SOPHOMORE CLASS OFFICERS



FIRST SEMESTER

President Jack Focht
 Vice-President . . . Kenny Everhart
 Secretary-Treasurer . Jackie Ford

SECOND SEMESTER

President Jack Harris
 Vice-President . . . Kenny Everhart
 Secretary-Treasurer . Anita Martin





Manouchehr Afshar
Teheran, Iran
Peggy Ann Anderson
Ponca City, Okla.
Dorothy Mae Baker
Bluff City



Grant Laverne Bean
Montezuma
Glee Ann Bechenholdt
Moline

Clair Joe Becker
Pratt
Jerry Lee Beldon
Winfield
William W. Billau
Norwich



Wanda Delight Bradbury
LeRoy
Philip Leroy Bradley
Saegerstown, Penna.
Robert Greenleaf Bradley
Lawrence



Nella Ruth Bryan
Howard
Ronald Burgess
Macksville
Elizabeth Ann Cannady
Wichita



Larry Dare Carter
Port Neches, Texas
Mary Carolyn Cooke
Wichita



Keith Dudeck
Atlanta
Dorothy Grace Dudey
Belle Plaine
Kenneth Leroy Everhart
Dodge City



Andrew John Focht
Wichita
Jacquelynn M. Ford
Medicine Lodge
Emra Jean Foster
Wichita



Dwight Allen Fruechting
Marion
Charles A. Fulcher
Winfield
Shirley Germany
Winfield



Marilyn Jean Hanby
Harper
Shirley Anne Harnden
Attica

Jack Dean Harris
Wichita
Dale James Hatch
Grand Island, Neb.



Garry D. Hays
Dodge City
Jack Oliver Hearn
Georgetown, Del.
Larry Lee Heiserman
Wichita



Nancy Carolyn Hemberger
Milan
Eulah Belle Holle
Hesston
La Rue Holtje
Udall



Janet Marie Hull
Wichita
Mary Rosalin James
El Dorado



Larry Wayne Johnson
Canton
William Robert Johnson II
Hays



Evelyn Marie King
Winfield
Howard Leon Kitchen
Burden
Larry Roy Kobs
Meade



Glenford E. McDonald
Caldwell
Howard R. McGee
Winfield
James Leroy McGowan
Winfield



Janet Sue Markley
Augusta
Anita Jean Martin
Wichita



Madge Alice Monninger
Montezuma
Roberta Marceline Monroe
Lyons



Peter Donald Moore
Wichita
James Haskins Newton
Kansas City, Mo.
James William Pieschl
Ashland

Richard Eldon Redfield
Ashland
Shirley Lea Reed
Wichita
Nona Lee Reneau
Argonia



Donna Joyce Rife
Anthony
Richard David Robbins
El Dorado



John Randall Ryan
Burden
Deryl Karlton Schuster
Ulysses



Jean Eleanor Sneary
Hardtner
Lyle L. Sneary
Hardtner
Patricia Lou Stewart
Clearwater



Lawrence Dale Stinson
Viola
Larry D. Thomas
Attica
Max Clyde Thompson
Udall



Shirley Ann Thompson
Howard
Glayda Delores Toothaker
Cullison



Gloria Ann Vail
Chase
Shirley Ann Whalen
Toms River, N.J.



Richard Ernest Whitaker
Winfield
James Charles Yearout
Wellington
Stanley Ann Young
Wichita

FRESHMAN CLASS OFFICERS



FIRST SEMESTER

President Dean Bradbury
 Vice-President Sven Ebbeson
 Secretary-Treasurer . Shirley Epperley

SECOND SEMESTER

President Don Forsyth
 Vice-President Bill Drennan
 Secretary-Treasurer . Myrne Richards



Roger Ralph Adams
Winfield
Donald J. Adelson
Augusta
Stanley Antrim
Harper

Barbara Anne Asher
Caney
Donald L. Atherton
Garden City
Carol Anne Avery
Lyons



Roger Lawrence Bailey
Winfield
Norma Glee Becker
Pratt
Judith Aleen Bell
Winfield



Louise Marie Blackwelder
Montezuma
Jerry Lee Bonner
Stafford
Colleen Veta Bowers
Wakita, Okla.



Dorothy Mae Bowman
Harlington, Texas
Noble Dean Bradbury
Winfield
Bena Harlene Brewer
Arkansas City
Julia Kathrine Brinckman
Meade



Gyla Marie Brock
Fowler
Naomi Jo Brosius
Langdon
Linda Marie Bryan
Howard

Mary Lou Cahn
Detroit, Mich.
Yvonne Mae Campbell
McPherson
Juanell Maurine Carter
Cedar Vale

Mary Frances Carttar
Winfield
Patricia Ann Chase
Wichita
Shirley Jean Cherry
Wichita

Phyllis Carolyn Choate
Wellington
Frances Esther Christie
Claflin
Jerry Lee Combs
Wichita

David Eugene Conklin
Hartman, Colo.
Vivian Elaine Culbertson
Wichita
June Carolyn Darmstetter
Wichita



John Stanley Dole
Burrton
Eva Lenora Donley
Milan
William Dean Drennan
Winfield

Sven Olof Ebbesson
Vetlanda, Sweden
Shirley Ann Epperley
Haven
Carol Sue Feigley
Wichita



Lois Mae Fieser
Norwich
Dennis Roger Finley
Winfield
Donald Mac Forsyth
Howard

Robert Keith Garrison
Johnson
Phyllis Lee Goodwin
Belle Plaine
Gilbert Guerra
McAllen, Texas

Curtis Eugene Hamm
Augusta
Ann Jeanette Haney
Augusta
Robert Arlyn Harms
Wichita



Donald Frank Hawes
Salt Fork
Lowell F. Hazelton
Ingalls
Margaret Ann Heitschmidt
Geneseo

Jo Ann Hoelscher
Winfield
Beverly Jean Hoff
Wichita
Lester Alvin Hogue
Rolla

Alice Rosalie Holmes
Plains
E. Lovena Hoss
Lyons
Jerry Eugene Howard
Mt. Hope

Shirley Ann Hoyt
Atlanta
Lois M. Jacobs
Arkansas City
Darla Jean Jones
Syracuse

Jack Lee Kater
Sedgwick
Lawrence Wesley Kemp
Winfield
William Ernest Kobs
Meade



Evelyn Geneieve Kroeker
Winfield
Alfred C. Lawson
Stillwater, Okla.
Marilyn Elaine Maddux
Deerfield

Joyce Elaine Matthews
Winfield
Nancy Carolyn Matthews
Winfield
Grant Miller
Lindsay, Okla.



M. Louise Mock
Winfield
Arthur Newell Modschiedler
Bluff City
Richard Dale Moody
Wheat Ridge, Colo.

Bobby Leroy Mooney
Caney
Danny Joe Moore
Arkansas City
John Richard Moore
Haven

Wendell Harris Morgan
Rolla
Cora Elaine Morton
Udall
Wendell Howard Piehler
Lyons



Carol Dean Piepmeier
Stafford
Jack Lee Polley
Preston
Gary Gene Porter
Viola

Don Charles Price
Stillwater, Okla.
Doris Charlene Randall
Ashland
Joyce Myrne Richards
Wellington

Elizabeth Jane Rinkel
Haviland
Charlene Mae Robertson
Winfield
Ramon Dell Roessler
Winfield

Morea Marlene Schiff
Sharon
Jane Carolyn Schuster
Ulysses
Patricia Anne Shrauner
Elkhart

Shirley June Stewart
Winfield
Sheryl Jeanne Strohl
Winfield
Darlann Swayze
Ashland



William Chevalier Tharp
Winfield
Anita Ruth Thomas
Montezuma
Porter Herbert Totten
San Diego, Calif.

Stanford Warren Troyer
Attica
Clarence Roy Tyson
Haysville
Jim Lester Vulgamore
Deerfield



Rex Arvin Wade
Wichita
Gerald Edwin Weigle
Burden
Walter Robert White
Colorado Springs, Colo.

George F. Williams
Cedar Vale
Lois Patricia Williams
South Haven
Joyce Ellen Wise
Lyons

Merlin Gwynne Wood
Augusta
Don L. Wyant
Howard

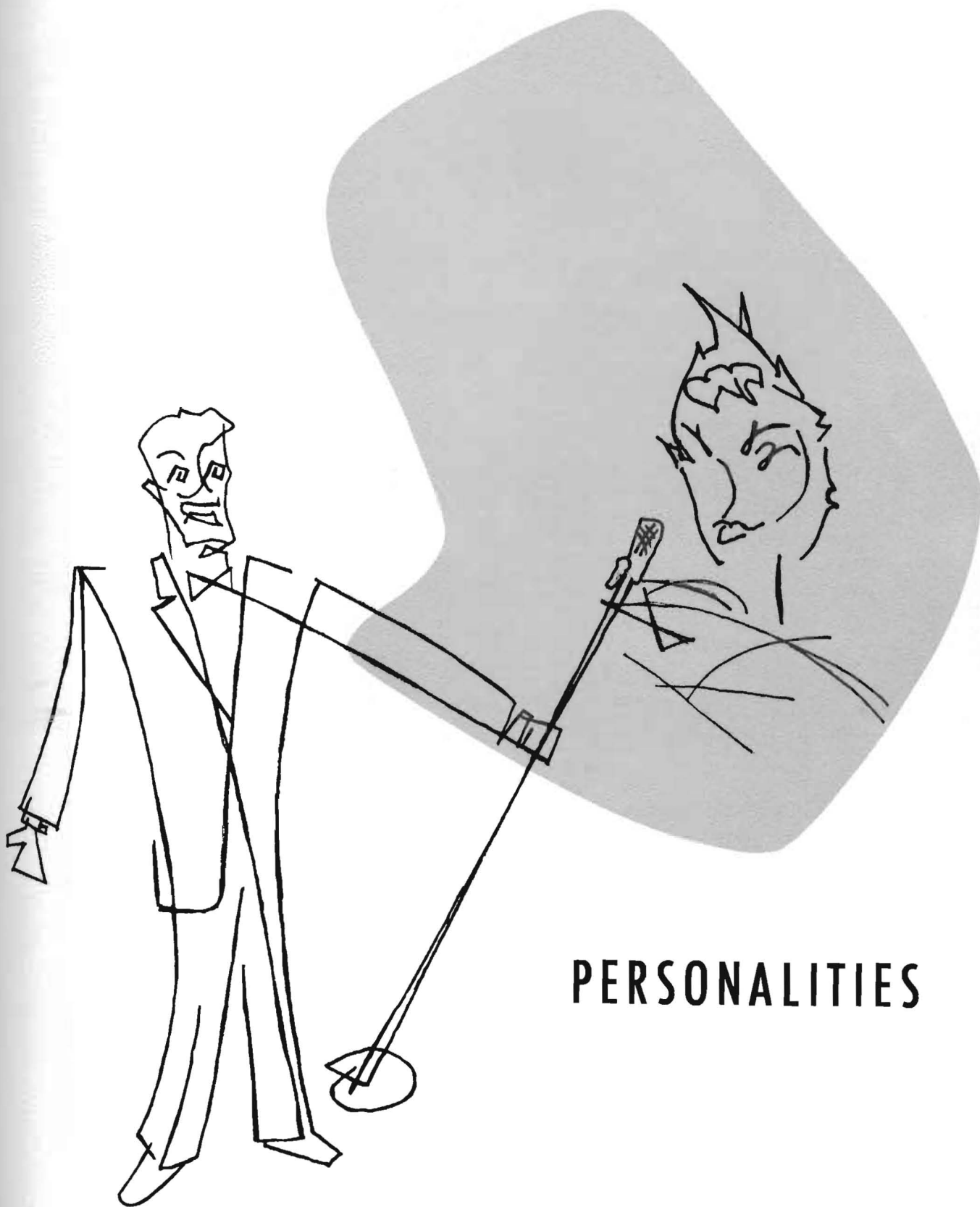

PERSONALITIES

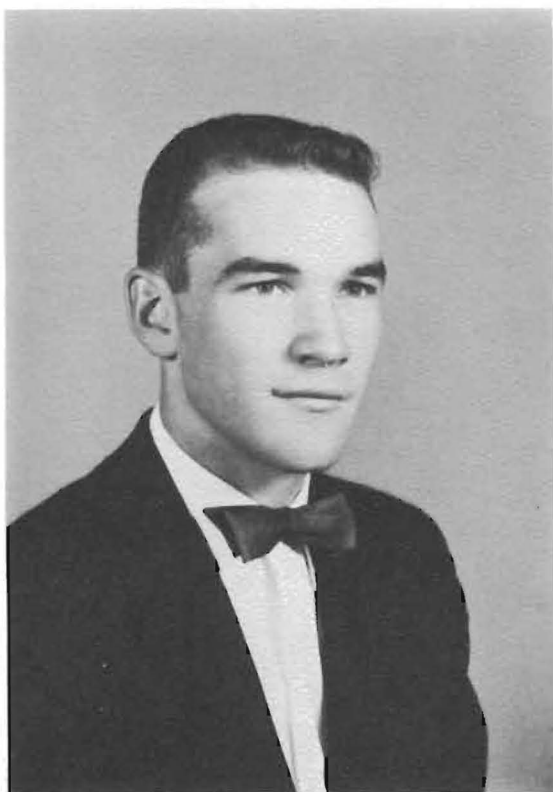

DON DOUGHTY

**PRESIDENT OF
THE
STUDENT BODY**

**VICE-PRESIDENT
OF THE
STUDENT BODY**



JERRY SMITH



FIRST ROW: Dale Clare, Dick Robbins, Ellis Steele, Jack Focht, SECOND ROW: Dean Bradbury, Mary Lou Dean, Mary Carttar, Jane Rinkel, Anita Martin, Nanon Bird, Gene Lowry, Joyce Chappell, Carol Collins. THIRD ROW: Dean L. S. Laws, Jerry Smith, Richard Henkle, Melvin Cheatham, Don Doughty, Tokuro Narazaki.

WHO'S WHO

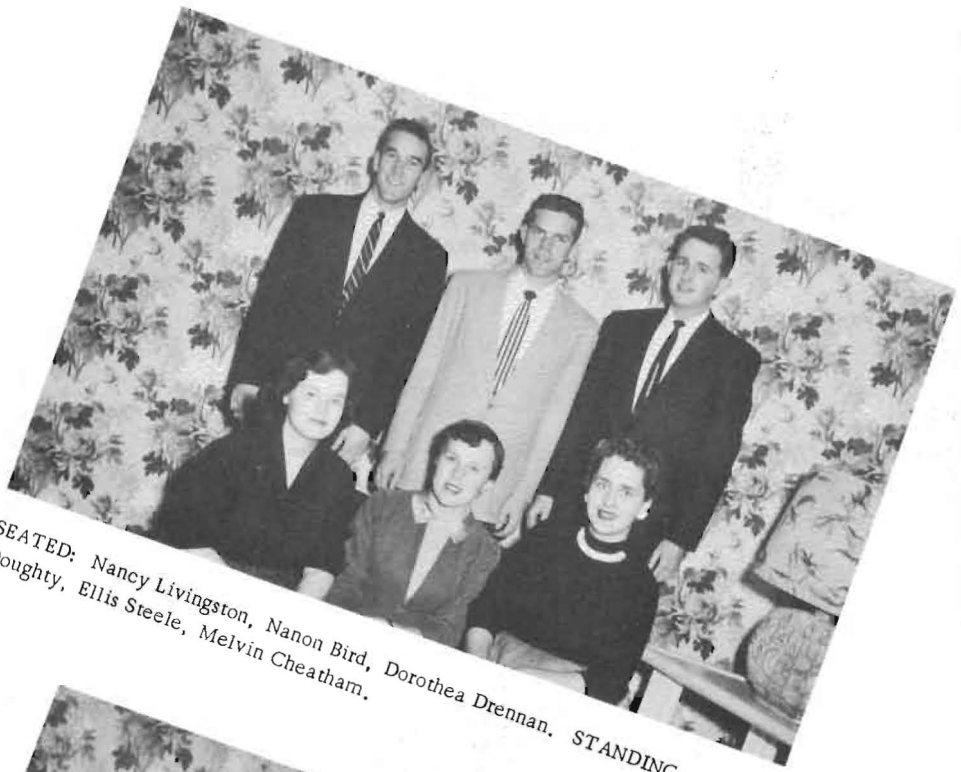

SEATED: Nancy Livingston, Nanon Bird, Dorothea Drennan. STANDING: Don Doughty, Ellis Steele, Melvin Cheatham.



LEFT TO RIGHT: Nanon Bird, Don Doughty, Dorothea Drennan, Ellis Steele, Melvin Cheatham, Nancy Livingston.

ORDER OF THE MOUND

There were eight seniors elected to the Order of the Mound last year. They were: Caroline Becker, Pratt, social science major; Janet Bigler, El Dorado, home economics major; Mona Bradbury, Linn, and Marjorie Gillig, Kiowa, elementary education; Mrs. Darlene Keely, Winfield, speech; Allen Lundeen, Fowler, chemistry; Marilyn McKaig, Attica, elementary education; and Mrs. Sarah Wilson, Winfield, art.



LEFT TO RIGHT: DarlAnn Swayze, Mildred Byers, Charles O. Cole, and Joan Newman.

COLLEGIAN STAFF

EDITORIAL BOARD

Mildred Byers
Joan Newman
Evelyn King (first semester)
DarlAnn Swayze (second semester)

BUSINESS MANAGER --- Phil Bradley

MOUND BUILDER STAFF



EDITORIAL STAFF

LEFT TO RIGHT: Jane Gibbon, Nanon Bird, Pat Hutchcroft, Don Hanks, Seymour Seitchick, Charles O. Cole, Glee Becker, Carol Money, Jim Newton.

BUSINESS STAFF



LEFT TO RIGHT: Myrne Richards, Anne Campbell, Jackie Doughty, Dale Clare, Charles Cole, Clarence Tyson, Dennis Cooper.

LEFT TO RIGHT:
 Eldon Milburn
 Darrell Graham
 Melvin Cheatham
 Ellis Steele
 Jim Poovey



KING SPICE CANDIDATES



LEFT TO RIGHT:
 Darrell Graham
 Eldon Milburn
 Jim Poovey
 Melvin Cheatham
 Ellis Steele

HOMEcoming QUEEN ATTENDANTS



Pat Ridgway



Jackie Doughty



Marcia Sauer



HOMECOMING QUEEN

Glynda Walker



Joyce Matthews
S.C.A.



Jackie Ford
K.K.

MOUNDBUILDER QUEEN ATTENDANTS



Ann Haney
Jinx Janes



June
Darmstetter
Kappa Rho



MOUNDBUILDER QUEEN

61

Darla Jean Jones
Pi Epsilon Pi

MILKBUCKET QUEEN ATTENDANTS



Marcia Sauer



Joan Newman



Joyce Campbell

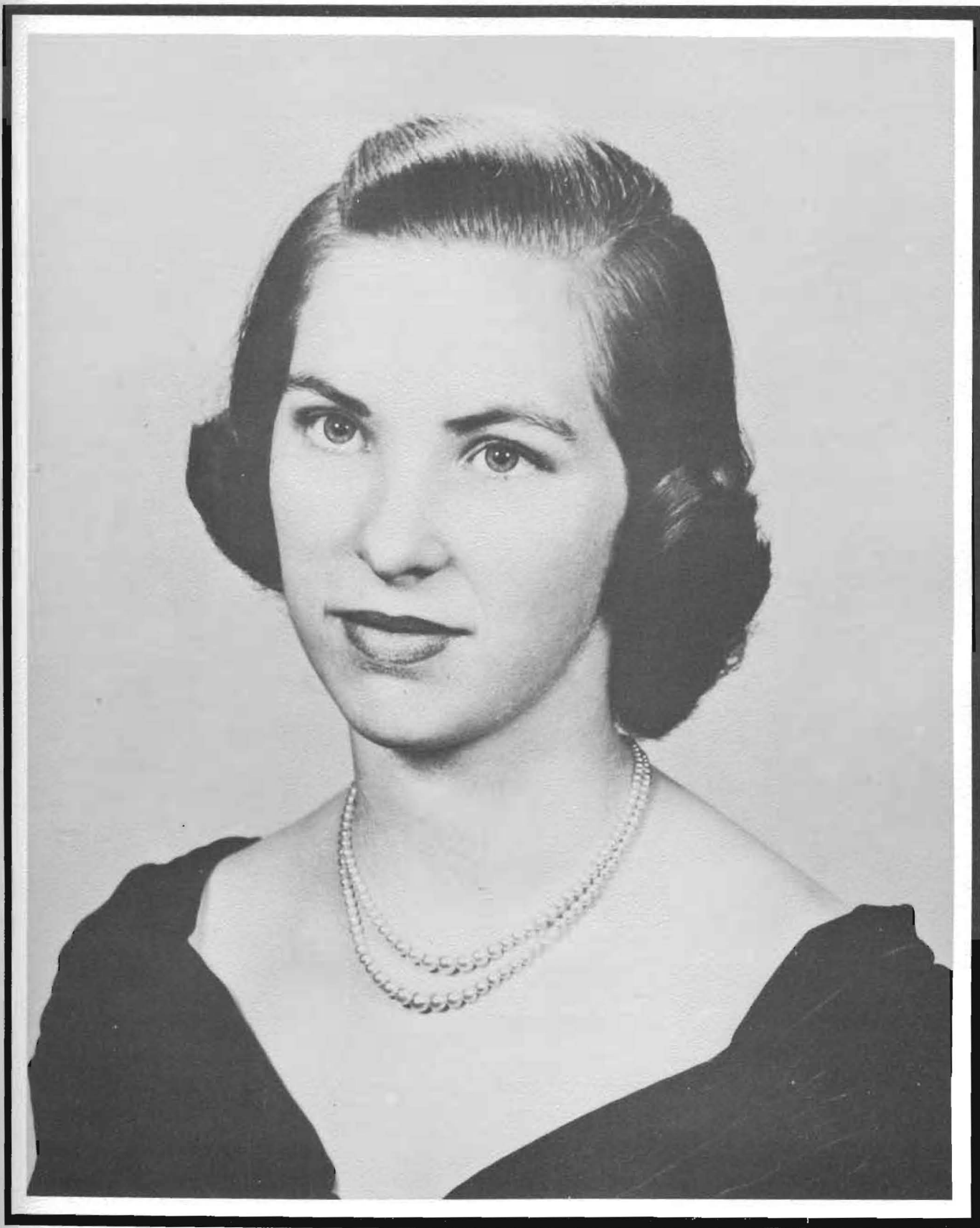

MILKBUCKET QUEEN

63

Pat Farney

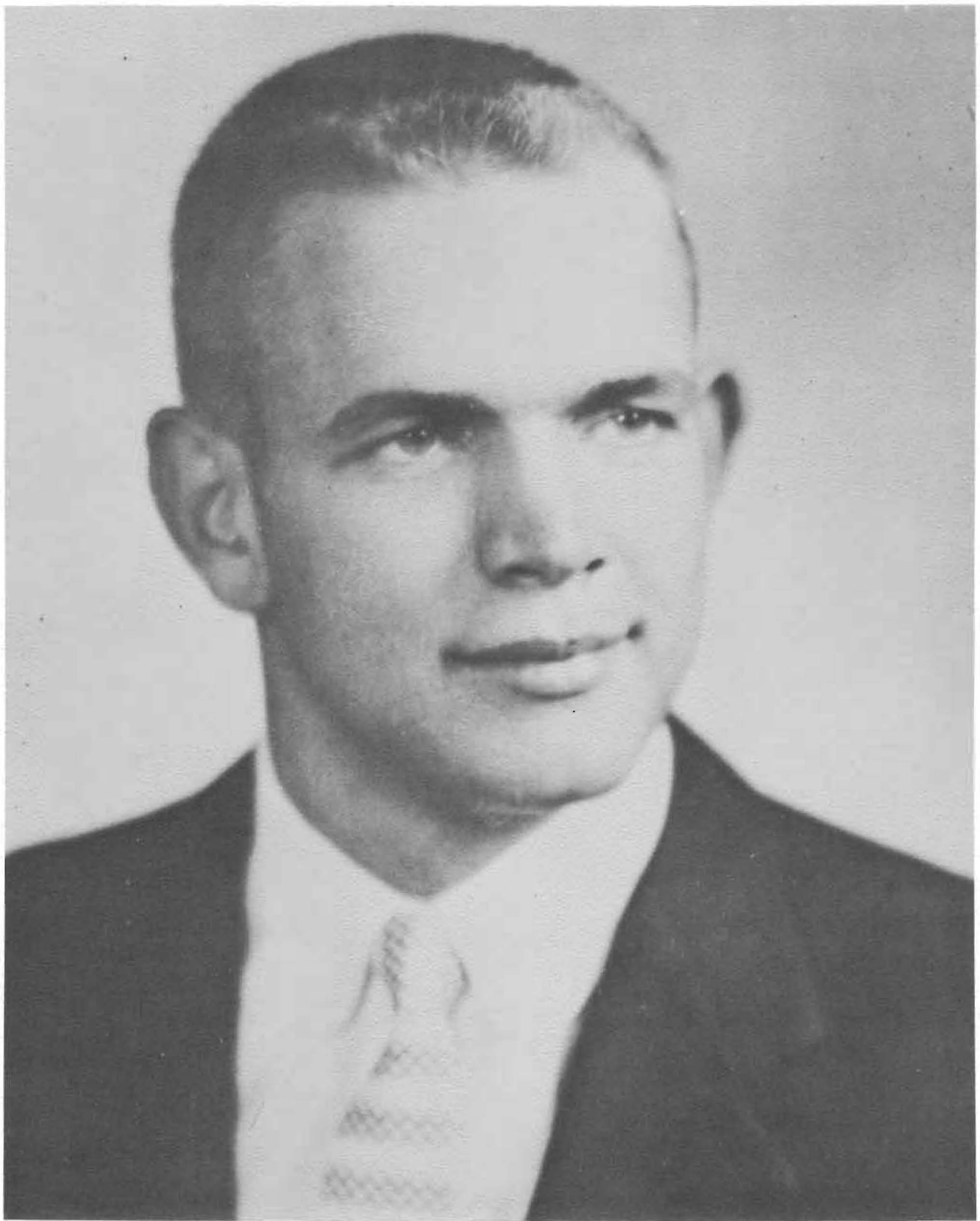

MASTER OF CEREMONIES

64

Darrell Falen



MAY QUEEN

Jackie Doughty



ENGLISH CLUB



SEATED: Dr. Eleanor Hoag, JoAnn Robieson, Myrne Richards, Joyce Matthews, SECOND ROW: Eva Mae Berry, Dale Moody, Joe Moore, Bena Brewer, Dudley Dodgion, THIRD ROW: Jack Polley, Omer Lussenhop, Dennis Finley, Kim Rogers, Mary Lou Dean.

OFFICERS

President JoAnn Robieson
 Vice-President Don Price
 Secretary Mary Lou Dean



KAPPA PI

LEFT TO RIGHT: Paula Henry, Mr. Crossan, H. Curry, Peggy Anderson, Carol Money.

CAMPUS PLAYERS



SEATED: Dale Clare, Charles Fulcher, Mary Cooke, Pat Hutchcroft, Dorothea Drennan, J. Robieson, Miss Helen Graham, Nanon Bird. STANDING: Jim Matthews, Bob Johnson, Jack Focht, Joyce Chappell, Leroy Smoot, Kathleen Shields.

OFFICERS

President . . . Kathleen Shields
 Vice-President . . . Jo Robieson
 Bsns. Manager . . Dorothea Drennan



PI KAPPA DELTA



SEATED: Gene Lowry, Dr. Hoag, Miss Edna Sorber, D. Jack Howe. STANDING: JoAnn Robieson, Norman Simmons, Nella Bryan, Melvin Cheatham, Joyce Chappell, Leroy Smoot, Dorothea Drennan, Don Hanks, Wanda Bradbury, Jim Matthews, Shirley Germany, Charles Fulcher.

OFFICERS

President	Gene Lowry
Vice-President . . .	Dorothea Drennan
Sec.-Treasurer . . .	Joyce Chappell
Reporter	Charles Fulcher

FORENSICS



FIRST ROW: Miss Edna Sorber, Dr. Jack Howe, Ann Hoelscher, Shirley Germany, Ken Mills. SECOND ROW: Joyce Chappell, Mary Cooke, Leroy Smoot, Jack Focht, Norman Simmons, Dale Hatch. THIRD ROW: Gene Lowry, Jo Robieson, Charles Fulcher, Don Hanks, Rex Wade, Dale Moody, Don Price.

A fairly large number of students went out for forensics activities this year. A good record was made as well as general enjoyment of the season. Several long trips were planned for the year, including those to Lincoln, Nebraska, Ada, Oklahoma, and Louisiana. The biggest one, of course, was the trip to the national Pi Kappa Delta tournament at Redlands, California. Two debate teams and one individual speaker went. It was felt to be a successful year by all. A partial record is included here.

Topeka - the C.I.C. Tournament

- Second place debate team honors
- Third place debate team honors
- Third place discussion
- Fourth place discussion

East Central State College at Ada, Oklahoma

- Second place in Senior Women's division
- Superior and excellent ratings in discussion
- Superior Sweepstakes in Senior Women's division
- Excellent Sweepstakes in Senior Men's division

Emporia State College

- Third in Sweepstakes awards

University of Nebraska at Lincoln

- Two superior ratings in discussion
- One excellent rating in discussion
- One good rating in discussion

A CAPPELLA CHOIR



MEMBERS

Roger Adams
Barbara Asher Mooney
Dorothy Baker
Jerry Beldon
Judy Bell
Eva Mae Berry
Gyla Brock
Gerald Bumgarner
Joyce Chappell
Dale Clare
Gareth M. Cobb
Carol Collins
Sylvia Cook
Mary Cooke
Mary Lou Dean
Dudley Dodgion
Dorothy Dudey
Shirley Epperley
Pat Farney
Dennis Finley

Emra Jean Foster
Joan Gibbon
Eloise Hamm
Eugene Hamm
Don Haneke
Marilyn Hanby
Margaret Higgins
Lester Hogue
Alice Holmes
LaVena Hoss
Bob Johnson
Jean Jones
Karin Larson Henkle
Bob McAllister
Marilyn Maddux
Jule Lee Markiewicz
Anita Martin
Grant Miller
Carol Money
Robertta Monroe

Charles Muse
Darlene Okerberg
Don Price
Jim Rathnam
Kim Rogers
Marlene Schiff
Carolyn Schuster
Deryl Schuster
Larry Schuster
Bonnie Shortt
Norman Simmons
Dale Stinson
Sheryl Strohl
Anita Thomas
Larry Thomas
Phyllis Thompson
Stan Troyer
Jan Vasilopus
Bob White
Virginia Wiens



BOYS' QUARTETTE

FROM LEFT TO RIGHT: Bob Johnson, Charles Muse, Don Haneke, Dudley Dodgion.

SOUTHWESTERN SINGERS



FRONT ROW: Eva Mae Berry, Carol Collins, Anita Martin, Eloise Hamm, Darlene Okerberg, Sylvia Cook, Alice Holmes, Shirley Epperley. BACK ROW: Anne Campbell, Larry Thomas, Charles Muse, Bob Johnson, Bob McAllister, Lester Hogue, Don Haneke, Dudley Dodgion.



ORCHESTRA

MEMBERS

Glee Becker
 Eva Mae Berry
 Gerald Bumgarner
 Anne Campbell
 Mary Cartter
 Phyllis Choate
 David Conklin
 Sylvia Cook
 Joan Gibbon
 Janet Hardy
 Bob Johnson
 Jean Jones
 Jim Matthews
 Joyce Matthews
 Nancy Matthews
 Howard McGee
 John Moore
 Charles Muse
 Darlene Okerberg
 Chester Osborn
 Pat Osborn
 Jim Rathnam
 Patsy Rittel
 Kathleen Shields
 Bonnie Shortt
 Larry Thomas
 Glayda Toothaker
 Jan Vasilopus



MEMBERS OF THE BAND

Don Adelson
Clare Becker
Glee Becker
Bill Billau
Joyce Bolinger
Jerry Bonner
Colleen Bowers
Wanda Bradbury
Gyla Brock
Linda Bryan
Nella Bryan
Anne Campbell
Phyllis Choate
Frances Christie
David Conklin
Dorothy Dudey
Shirley Epperley
Eugene Hamm
Margaret Heitschmidt
Alice Holmes
Bob Johnson
Jean Jones
Howard McGee
Marilyn Maddux
John Moore
Charles Muse
Jack Polley
Patsy Rittel
Pat Shrauner
DarlAnn Swayze
Anita Thomas
Larry Thomas
Glayda Toothaker

BAND



STRING TRIO



LEFT TO RIGHT: Glee Becker, Bonnie Shortt, Sylvia Cook.

WOMEN'S ENSEMBLE



LEFT TO RIGHT: Bonnie Shortt, Marilyn Maddux, Alice Holmes, Gyla Brock, Dorothy Baker, Darlene Okerberg, Marilyn Hanby, Anita Thomas, Jean Jones, Dorothy Dudey, Anita Martin, Nancy Matthews, Roberta Monroe.

ALPHA MU



FIRST ROW: Joan Gibbon, Darlene Okerberg, Anita Martin, SECOND ROW: Eva Mae Berry, Roberta Monroe, Sylvia Cook, Miss Grace Sellers, Anne Campbell, Patsy Rittel, THIRD ROW: Bill Billau, Larry Thomas, Don Haneke, Charles Muse, Jim Rathnam,

OFFICERS

President Sylvia Cook
 Vice-President . . Charles Muse
 Secretary Patsy Rittel
 Treasurer . . .Darlene Okerberg

GAMMA OMICRON



FIRST ROW: Cora Morton, Carol Piepmeier, Lee Reneau, Jackie Doughty. SECOND ROW: Shirley Thompson, Janet Markley, Nella Bryan, Donna Rife, Shirley Hoyt, Linda Bryan, Faye Johnson, Pat Ridgeway. THIRD ROW: Mrs. Mildred Skinner, Janet Hull, Miss Genevieve Howe, Lois Fieser, Lois Williams, Alice Holmes, Julia Brinckman, Sue Walker, Ramona Stephenson, Marcia Sauer, Kay Ann Ahlerich, Jane Gibbon.

OFFICERS

President	Faye Johnson
Vice-President . .	Jane Gibbon
Secretary-Treasurer .	Janet Hull
Soc. Chrmn. . . .	Donna Rife
Reporter	Nella Bryan

KAPPA OMICRON

OFFICERS

President . . Ramona Stephenson
Vice-President . Margaret Weigle
Corres. Secretary . . Sue Walker
TreasurerPat Ridgway
Distaff . . . Jackie Doughty

SEATED: Donna Rife, Nella Bryan, Janet Hull, Pat Ridgway. STANDING: Faye Johnson, Jackie Doughty, Miss Genevieve Howe, Joyce Chappell, Sue Walker, Jane Gibbon, Margaret Weigle, Ramona Stephenson.



SCIENCE CLUB

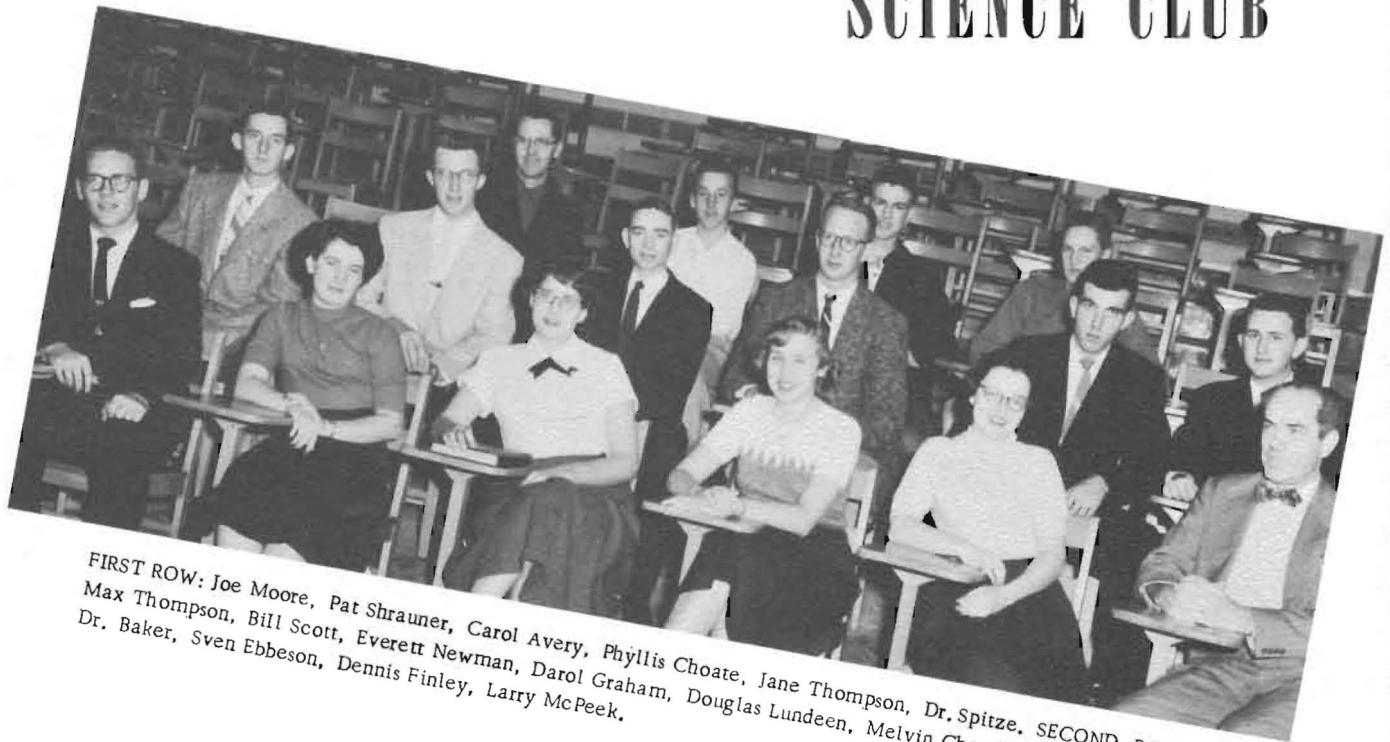

FIRST ROW: Joe Moore, Pat Shrauner, Carol Avery, Phyllis Choate, Jane Thompson, Dr. Spitze. SECOND ROW: Max Thompson, Bill Scott, Everett Newman, Darol Graham, Douglas Lundeen, Melvin Cheatham. THIRD ROW: Dr. Baker, Sven Ebbeson, Dennis Finley, Larry McPeck.

OFFICERS

President . . . Darrell Graham
Vice-President . . . Bill Cobb
Secretary-Treasurer . Carol Avery

F.T.A.



FIRST ROW: Ann Haney, Shirley Stewart, Marilyn Maddux. SECOND ROW: Lula Jones, Joyce Bolinger, Donna Rife, Dorothy Dudey, Anne Campbell. THIRD ROW: Virginia Wiens, Ken Mills, Bill Scott, Mr. Engelhardt, Connie Galatas.

OFFICERS

President . . . Lula Mae Jones
Vice-President . . Virginia Wiens
Secretary-Treasurer
Joyce Bolinger
Publicity Emra Foster
State Historian . . Virginia Wiens

EMMA WILSON GUILD



FIRST ROW: Eloise Hamm, Wanda Bradbury, Shirley Hoyt, Glayda Toothaker, Jean Marie Powell, Emra Foster.
 SECOND ROW: Pat Hutchcroft, Joyce Matthews, Virginia Wiens, Janet Hull, Glynda Walker, Pat Ridgway, Ann Hoelscher.
 STANDING: Dorothy Baker, Mary Lou Evans, Nancy Matthews, DarlAnn Swayze, Elaine Culbertson, Joyce Bolinger, Dorothy Dudey, Donna Rife, Pat Stewart, Mrs. Dale Dunlap, Gyla Brock, Connie Galatas, Sue Walker.

OFFICERS

President . . .	Virginia Wiens
Vice-President . .	Pat Ridgway
Secretary-Treasurer	
	Mary Lou Evans
Publicity . . .	Joyce Bolinger
C.C.C. Rep. . .	Dorothy Dudey

PI GAMMA MU



SEATED: Dean Leonard Laws, Dr. Eleanor Hoag, Patricia Osborn, Miss Lillian Cloud. STANDING: Chester Osborn, Giles Stagner, Mr. Murrel Snyder, Dr. Jack Howe, Mr. Dale Dunlap.

S. C. A. CABINET



SEATED: Virginia Wiens, Anne Campbell, Carol Collins, Mary Lou Dean, Donna Rife, Dr. Eleanor Hoag.
STANDING: Norman Simmons, Lee Reneau, Jim Matthews, Gloria Vail, Darol Graham, Dorothy Baker, Leroy Smoot, Mr. Alton Templin, Tokuro Narazaki, Dale Clare, Margaret Higgins, Jim Newton.

OFFICERS

Co-Chairmen	Carol Collins & Dale Clare
Co-Program Chairmen . . .	Mary Lou Dean & Keith Dudeck
Estes Committee Chairman	Jim Matthews
Secretary	Lee Reneau
Treasurer	Jim Newton
Social Chairman	Dick Robbins
District Representatives . . .	Mary Lou Evans & Charles Muse

CAMPUS CHRISTIAN COUNCIL



SEATED: Alton Templin, Lula Jones, Virginia Wiens, Sue Walker, Ranold Plott, STANDING: Maurice Wise, Murrel Snyder, Leroy Smoot, Dick Whitaker, Richard Henkle, Tokuro Narazaki.

OFFICERS

President	Leroy Smoot
Vice-President . . .	Virginia Wiens
Secretary	Sue Walker

MSM CABINET



FIRST ROW: Margaret Higgins, Alton Templin, Anita Martin. SEATED: Richard Whitaker, Mrs. Alton Templin, Jean Marie Powell, Mildred Byers, Patsy Rittel, Lula Jones. STANDING: Keith Dudeck, Howard Greshaw, Larry Schuster, Bill Preston, Bill Scott.

OFFICERS

President Bill Preston
 Vice-President Jean Marie Powell
 Secretary Patsy Rittel
 Treasurer Dick Whitaker

PRE-MINISTERIAL CLUB



FIRST ROW: J. B. Schwartz, Chet Osborn, Ellis Steele, Mr. Dale Dunlap, Dale Moody, Larry Carter, Bob McAllister, SECOND ROW: Grant Miller, Richard Whitaker, Giles Stagner, Jim Matthews, Dale Hatch, LaVerne Bean, Lyle Sneary, Leroy Smoot, THIRD ROW: Gene Lowry, Dudley Dodgion, Tom Fitz, Jerry Beldon, Bob Harms, Jack Harris, Don Price, Jack Hearn, Dick Robbins, FOURTH ROW: Jim Newton, Dale Clare, Tokuro Narazaki, Gene Shoemaker, Keith Dudeck, Howard Crenshaw, Don Atherton, Jim Stewart.

OFFICERS

President Chet Osborn
 Vice-President Jim Newton
 Secretary-Treasurer . . Jack Hearn
 C.C.C. Rep. Maurice Wise

FIRST ROW: Bill Preston, Aileen Williams, Jean Marie Powell, Jane Rinkel, Joyce Matthews, Lula Jones, SECOND ROW: Anita Whitaker, DarlAnn Swayze, Beverly Hoff, Nancy Matthews, Gyla Brock, Mary Lou Dean, THIRD ROW: Tokuro Narazaki, Richard Whitaker, Jack Harris, Don Price, Bob Harms, Dale Moody.



CHRISTIAN SERVICE LEAGUE

OFFICERS

President Aileen Williams
 Vice-President . . . Tokuro Narazaki
 Secretary-Treasurer . . Mary Cooke

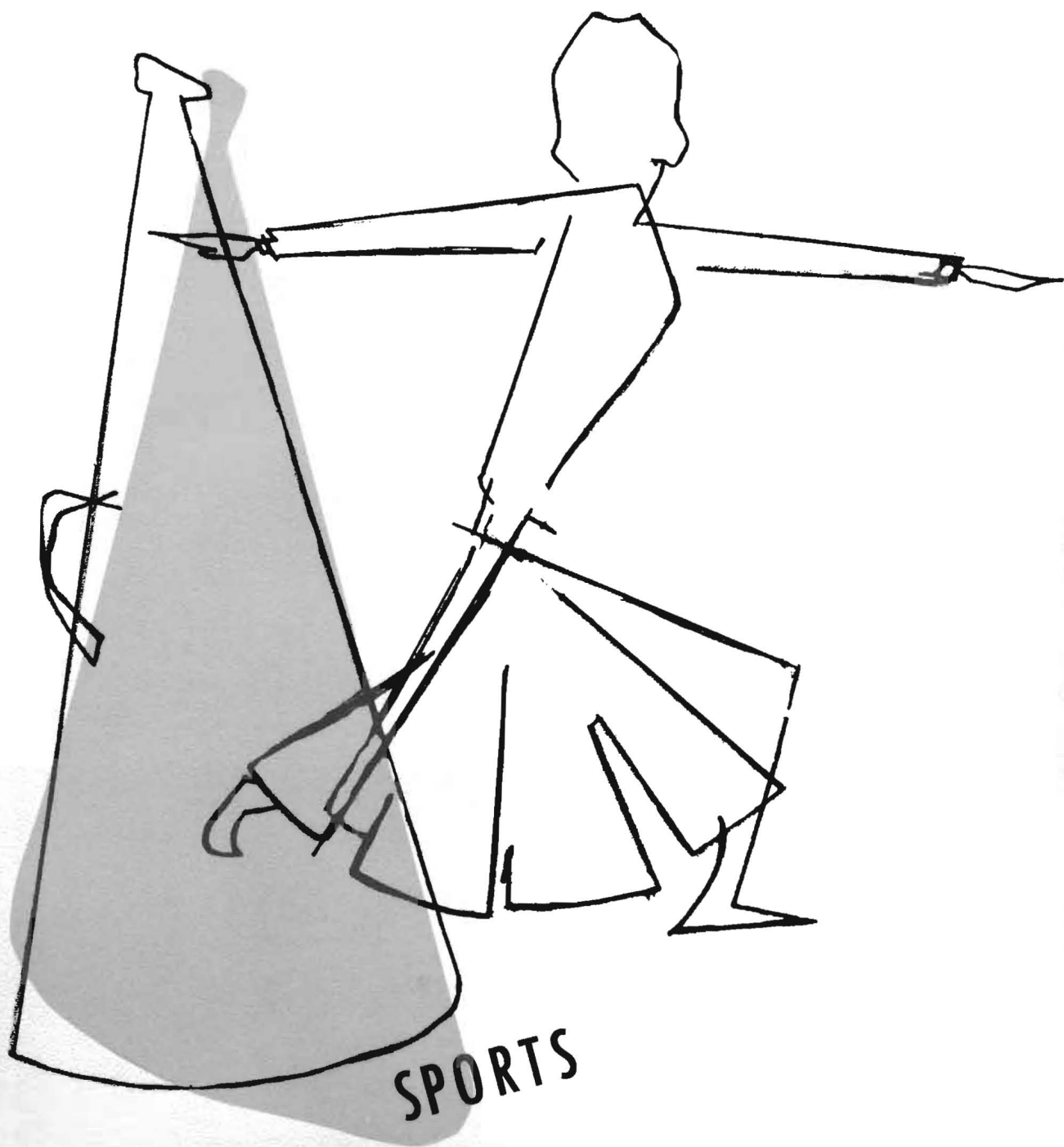

FOOTBALL



JACK COTTON
Director of Athletics



ROBERT HOWER
Football Coach

Although playing above their heads against much larger schools the entire season, the Purple Team won the loyal support of the school and the townspeople. Against New Mexico State of Portales and Fort Hays State College, in early season games, the Moundbuilders turned in incredibly good performances, only to come out with disheartening 14-7 losses in both contests. Similar scores were turned in from several other hard-fought games, including the Homecoming game, which was played against Pittsburg State.

The Builders' night to shine came against Northwestern State College of Oklahoma at Alva, when a blazing first half was enough to insure their victory.

This was coach Hower's first year at Southwestern College, and judging from the vast improvement in school and team spirit, the future football fortunes of Hower-coached teams can only be anticipated with optimism.

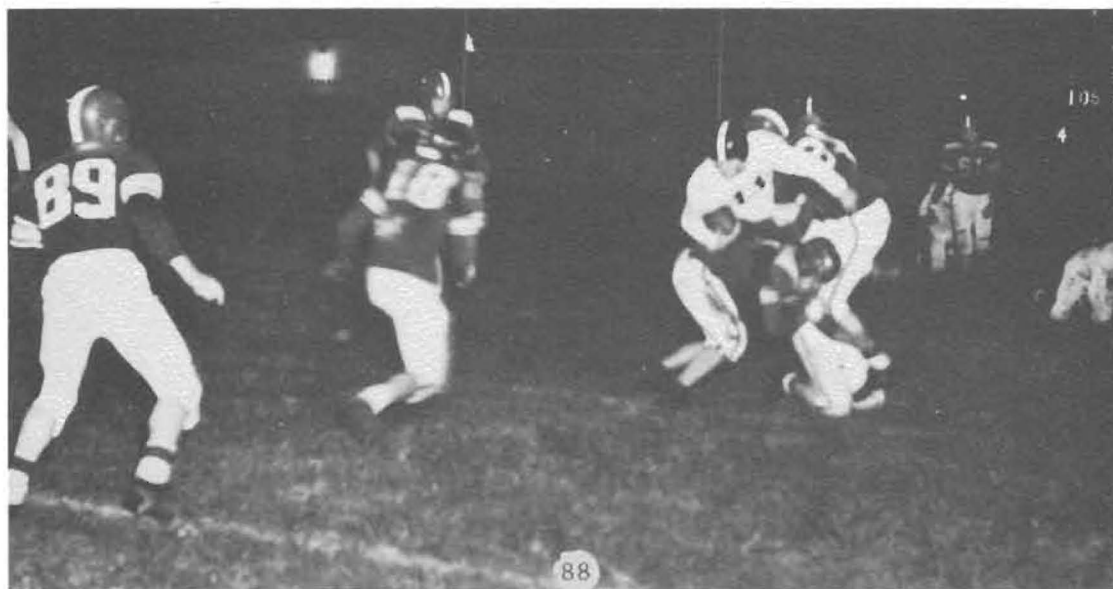

FOOTBALL



FRONT ROW: Bob Garrison, Tom Hough, Kenneth Mills, Larry Standiford, Jim Yearout, Ray Ortiz, John Moore, Everett Newman. SECOND ROW: Jack Stuchell, John Mizerock, Al Lawson, Vernon Shaddy, Rex Wade, Tom Coale, Clarence Tyson, Bill Kobs, Larry Kobs. THIRD ROW: Bob Mooney, Lowell Hazelton, Jack Polley, Dwight Freuchting, Tom Fitz, Bill Cobb, Jerry Smith, Dan Tanner, Bill Williams, Ellis Steele. BACK ROW: Art Modshiedler, Kenny Everhart, Jim Brown, Don Wyant, Bill Betts, Jim Stotts, Charles Kielhorn, Darrell Falen, Bill Witter, Pete Keenan.

SEASON RECORD

	WE	THEY
Northeast Missouri State	0	20
New Mexico State of Portales	7	14
Southwestern State, Oklahoma	0	7
Ft. Hayes State College	7	14
Northwestern State, Oklahoma	25	12
St. Benedict's	0	13
Washburn University	6	41
Pittsburg State	13	40
Emporia State	0	33

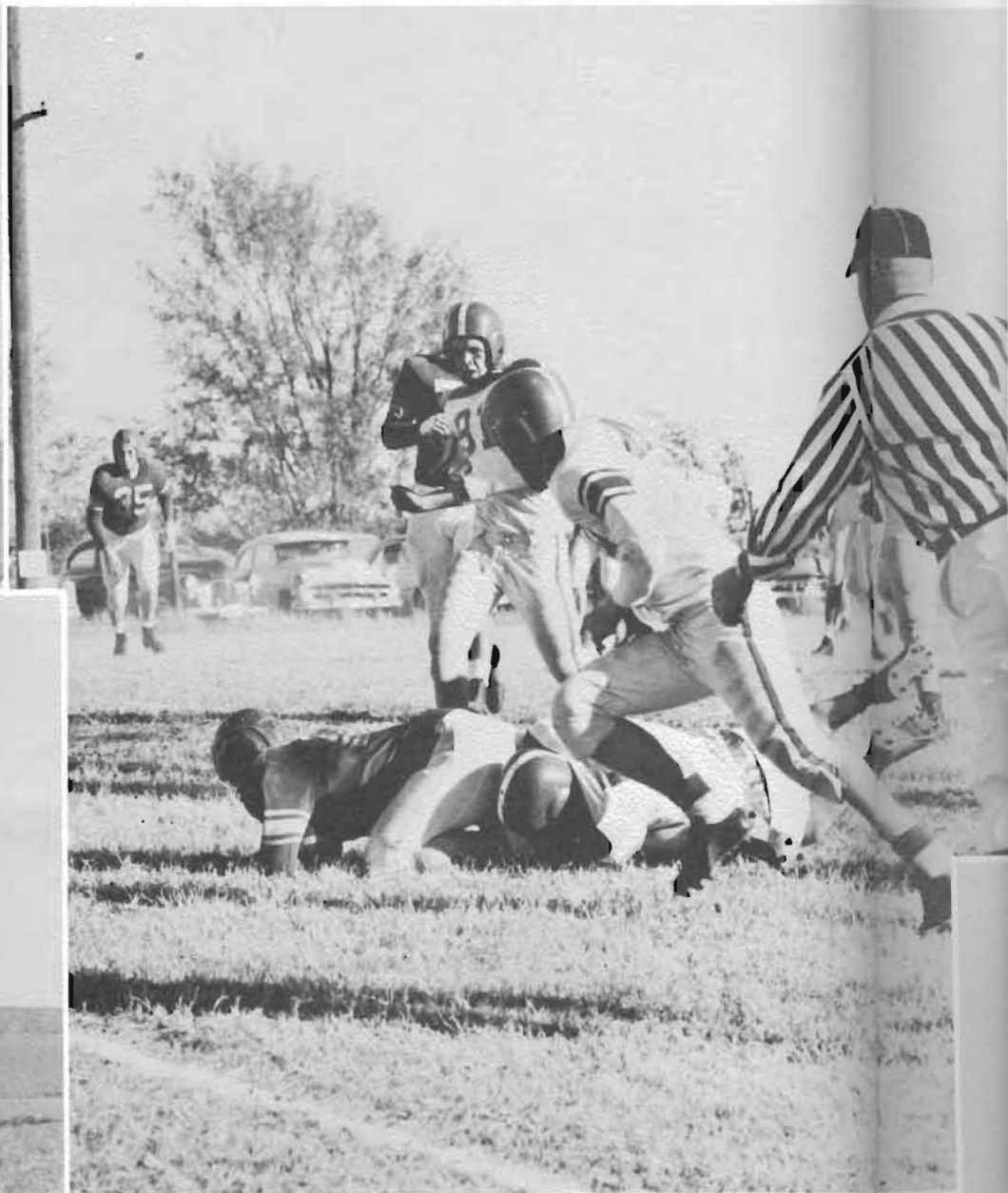

Another Pittsburg gain

UPPER LEFT: Gib Hough
UPPER RIGHT: Larry Kobs



LOWER LEFT TO RIGHT:
John Mizerock
Kenny Everhart
Ray Ortiz





UPPER LEFT: Bill Witter
UPPER RIGHT: Ellis Steele

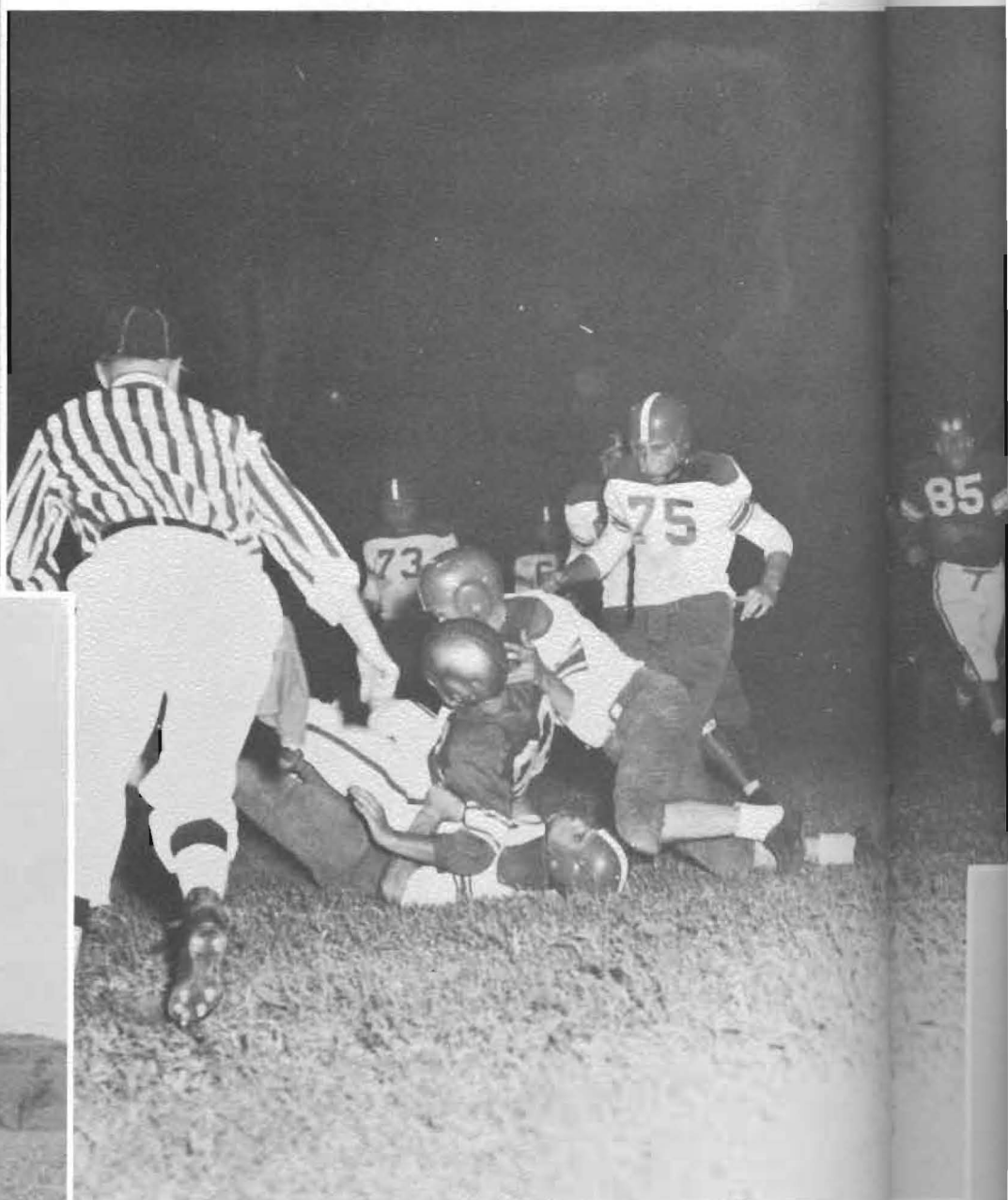

New Mexico stopped by the Builders.....



LOWER LEFT TO RIGHT:
Dwight Freuchting
Gerald Keenan
Darrell Falen





UPPER LEFT: Jim Reed
UPPER RIGHT: Jack Stuchell

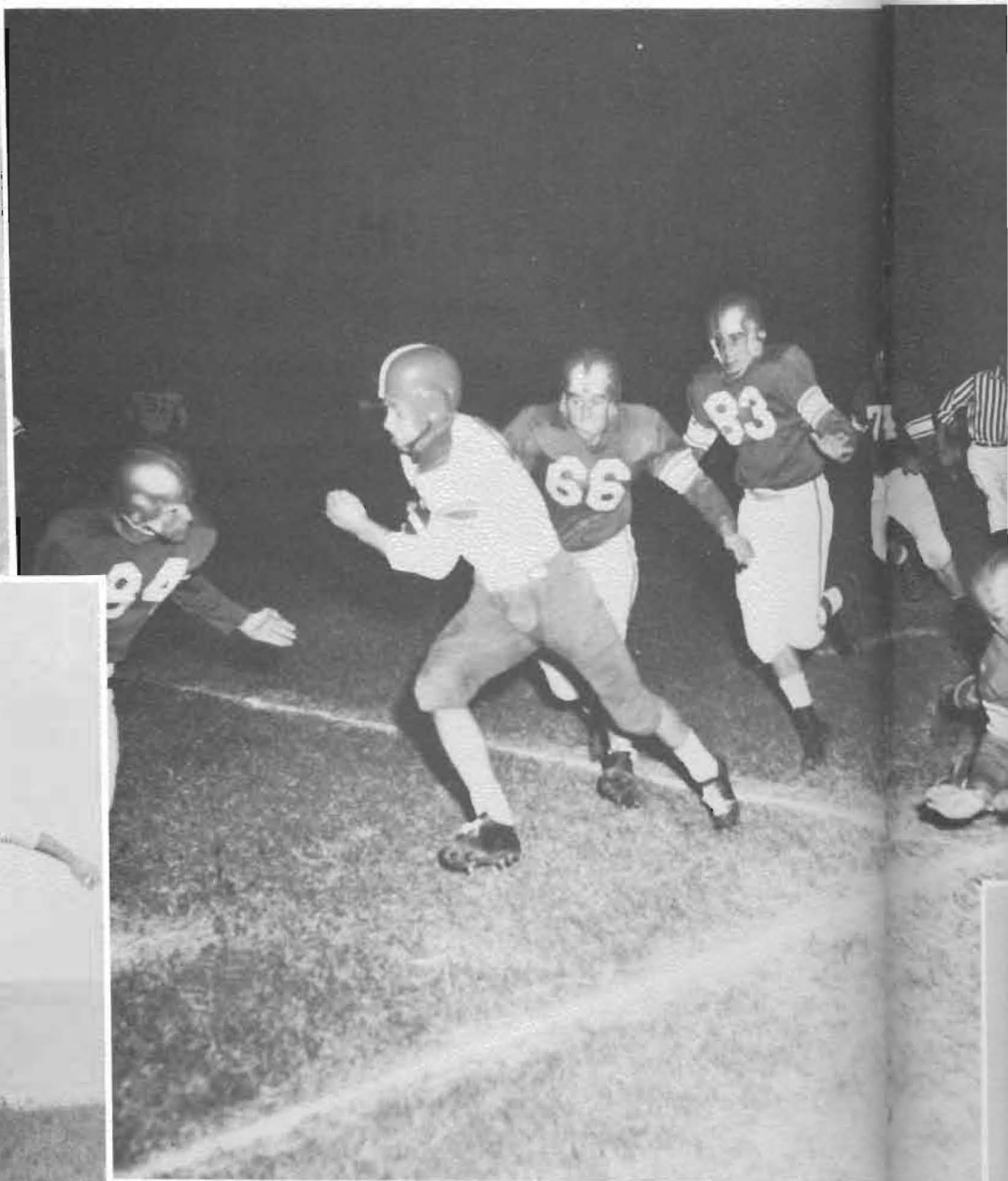

A Southwestern gain against New Mexico State



LOWER LEFT TO RIGHT:

Jim Reed

Larry Standiford

Jerry Smith

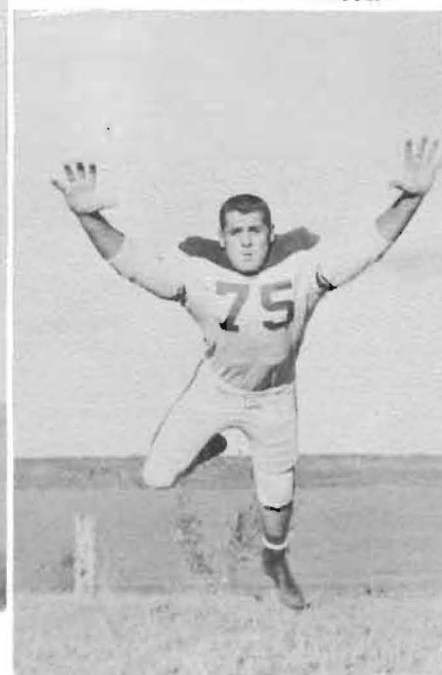

BASKETBALL



FIRST ROW: Lafayette Norwood, Duane Lindenmeyer, Ray Potter, Jack Kater, Jack King. SECOND ROW: Gerald David, Jim Reed, Jim Poovey, Bob Kessler, Eldon Milburn, Jim Stotts.

1955 SEASON'S RECORD

	WE	THEY
Phillips University	68	64
Northwestern State at Alva, Okla.	83	67
Bethel College	93	67
Rockhurst College, Kansas City, Mo.	62	69
Northwest Missouri State, Maryville	67	69
Northeast Missouri State, Kirksville	81	91
Grinnell College, Iowa	73	78
Iowa State, Cedar Falls	82	73
Northwest Missouri State, Maryville	70	52
Tulsa University	50	66
Bethel College	78	74
Pittsburg University	66	92
Fort Hays State	75	79
St. Benedict's	81	62
Emporia State	59	56
Fort Hays State	82	74
Washburn	84	80
St. Benedict's	64	51
Pittsburg University	68	62
Emporia State	56	51
Washburn	78	62
Kansas College Athletic Conference Tournament		
Friends University	111	58
College of Emporia	84	70
Kansas Wesleyan	84	64
Play-offs for National Association of Intercollegiate Athletics		
Ottawa University	69	59
Ottawa University	63	59
National Association of Intercollegiate Athletics Tournament		
Loyola University of Los Angeles	83	79
East Texas State Teachers College	78	94



C. I. C. CHAMPIONS

The 1955 basketball season brought Southwestern one of the biggest thrills she has seen for many a day! For the first time in twelve years, this spring found the Builder cagers at the N.A.I.A. Championship Tournament in Kansas City's Municipal Auditorium. For a spirited student body, the possibility of again becoming national basketball champions became more of a reality.

Our first opponent for a place in the tourney was Loyola University of Los Angeles. This crack team presented a formidable barrier to our success. So enthusiastic were the Builders that surprising numbers of them poured into Kansas City to witness the first of our matches. That night between 9:00 and 10:30, the CIC champs, backed by three-fourths of the student body, beat a team that was ranked so far superior to ours that the defeat echoed and re-echoed across the nation. It was well established by the spectators that Southwestern put not one man on the floor who did not in some way make himself absolutely indispensable to the first booming upset of the entire tourney! The student body displayed a rallying spirit worked up to a feverish pitch. The enthusiastic display of the rooters was so magnificent that they literally led that entire crowd into a mass of Southwestern fans! Southwestern was the underdog from the start. To those who knew the ropes, matching these two teams more than implied the winner. A lot of money changed hands in Kansas City that night. It was indeed a happy procession of cars and busses that rolled back across the dark highways to Southwestern's campus that night, while in the big city, a crushed California team packed up to go West.

The second game against Eastern Texas State Teachers College wasn't quite so encouraging. The Lone Star team floored a group of players who were crafty, fast, and well-trained. Southwestern set to play a team equally as good as the preceding game. The boys played hard and earnestly. Again, in the stands there roared and clanged the heartening cheers of a very representative student body. A surprisingly large number of students had returned to be staunch backers of their well-loved team. Although the score never favored us, discouragement lurked nowhere in that mammoth arena! The final buzzer left us on the lower end of the score. Again the student body had brought that crowd to cheer for the purple and white. They wanted the world to know that we would not take defeat lightly. A rousing S-O-U-T-H-W-E-S-T-E-R-N broke from section 21 of the arena balcony, and escorted a wonderful, high spirited, and only slightly defeated Southwestern College basketball team from the floor. Certainly this epic of spirit and enthusiasm has proven the old proverb "Where there is no vision, the people perish" to be quite true! We had a vision and proved it! We have not perished and next year will see us in Kansas City to prove it again!



Down went St. Benedict's!

Upper left to right: Jack Kater, Lafayette Norwood (All-C.I.C. First Team*).

*Rating according to the Topeka Daily Capital

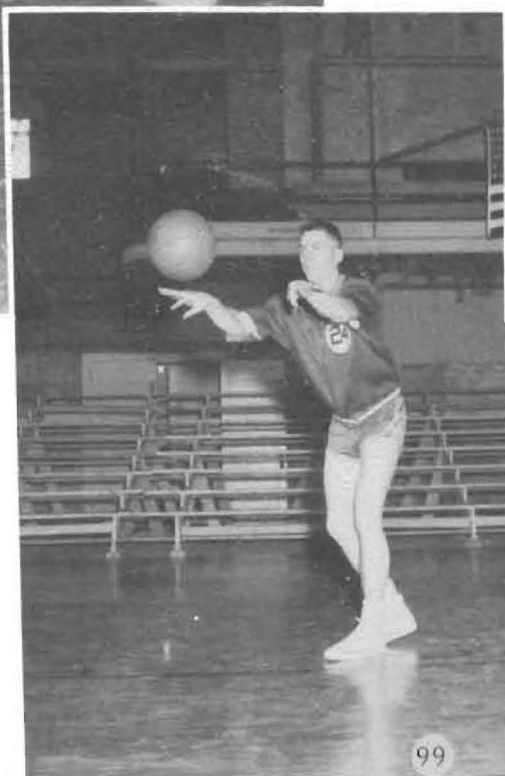
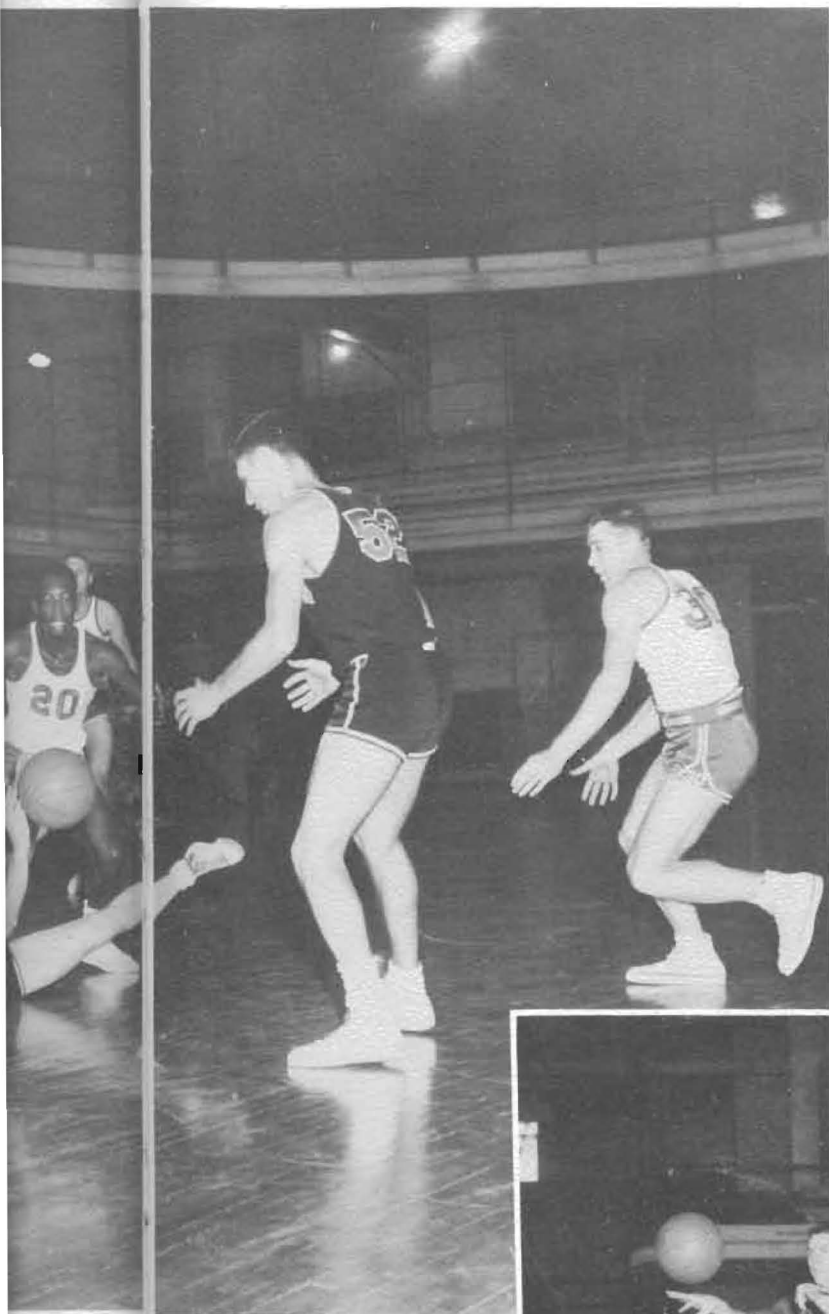

Ray Potter
All-C.I.C. First Team*

Eldon Milburn
All-C.I.C. Second Team*



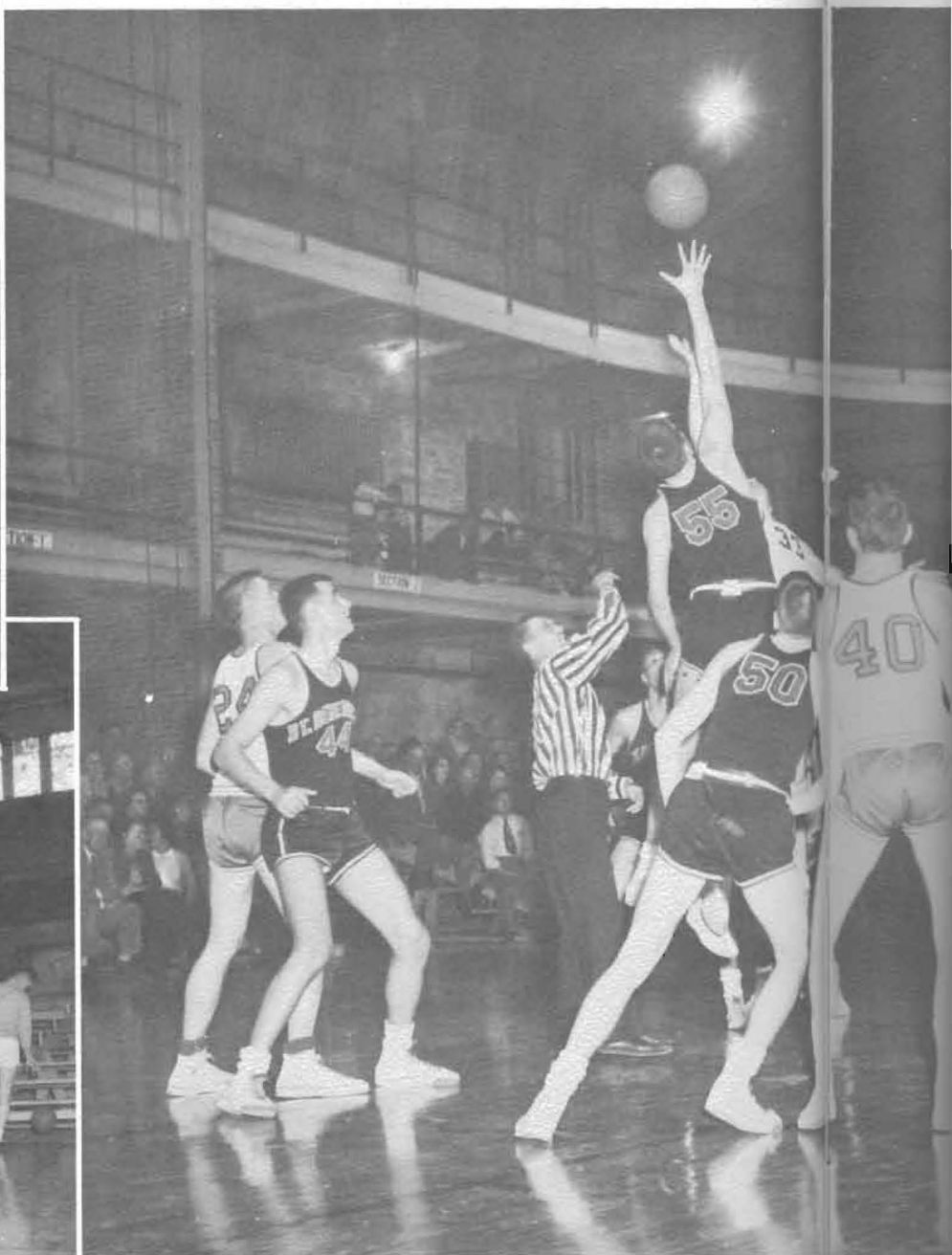
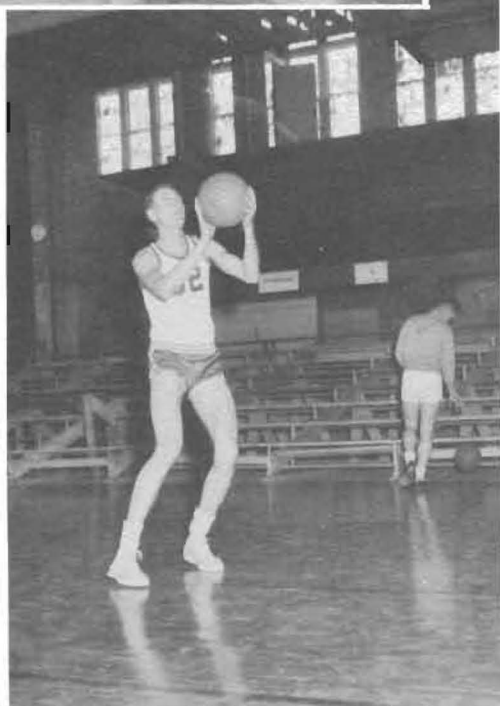
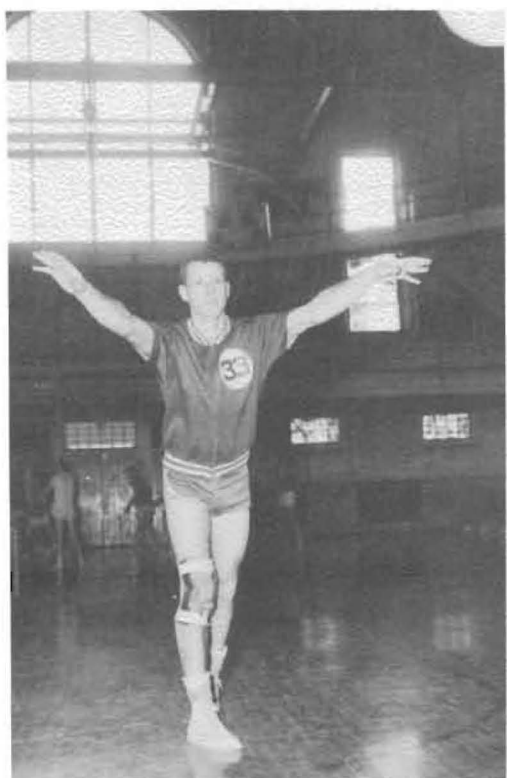

Another St. Benedict's toss-up.

Upper left to right: Gerald David, Jim Poovey.

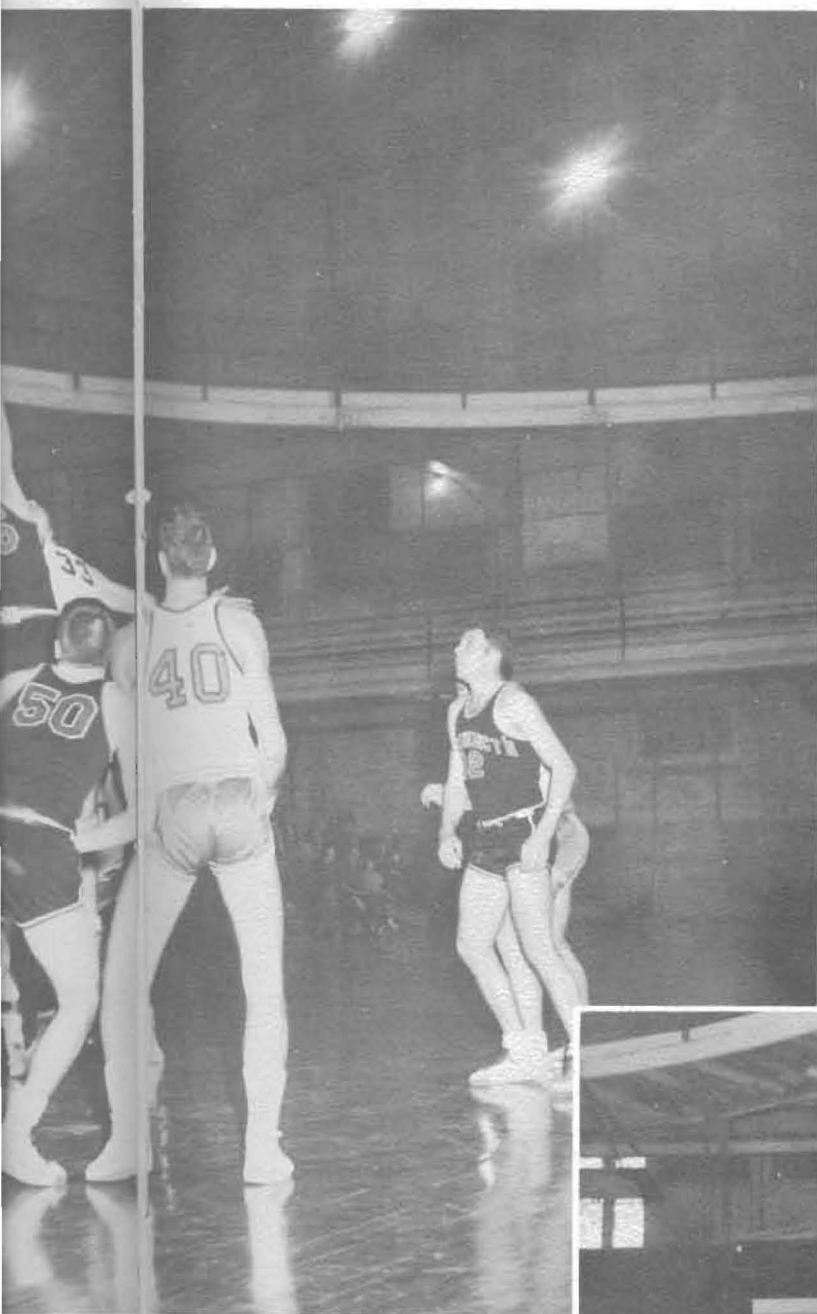

Lower left to right:

Jim Reed

Jim Stotts

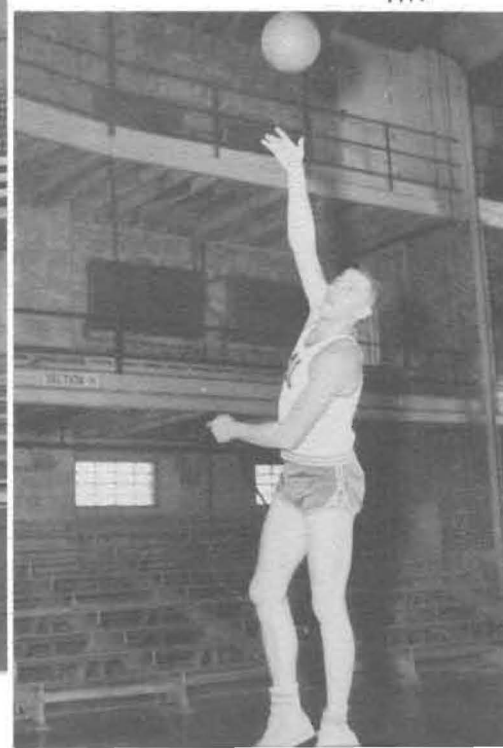

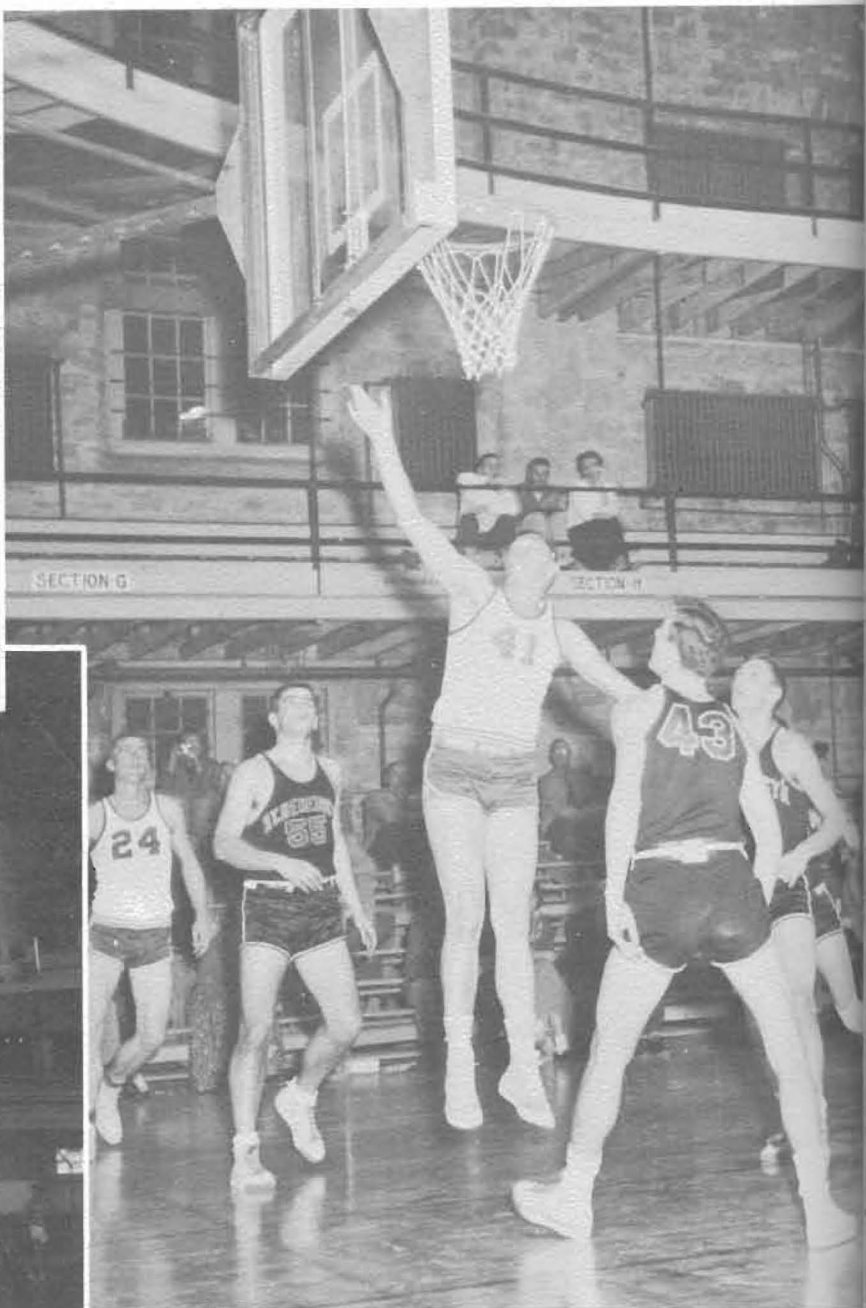
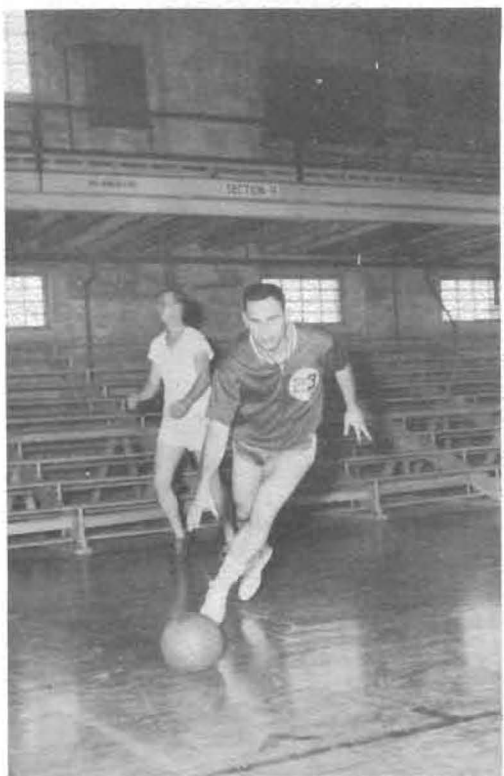

Up goes Stotts!

Upper left to right: Duane Lindenmeyer, Jack King.



Lower left to right:

Seymour Seitchick

Bob Kessler



103

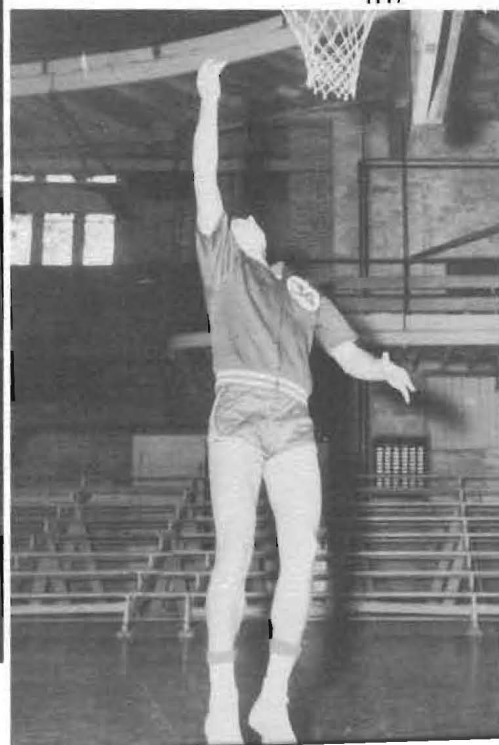

NATIONAL ASSOCIATION OF INT CHAMPIONSHIP TOU

(THE *Morning* KANSAS CITY STAR)

The Kansas City Times

KANSAS CITY, MARCH 8, 1955—TUESDAY—32 PAGES.

OOT THEIR TEAM HOME

SOUTHWESTERN, AIDED BY NOISY STUDENTS, UPSETS LOYOLA.

he Happy Winfield, Kas., Fans See a Hard-Earned 83-79 Win Over the West Coast Power.

DETAILS OF THE N. A. I. A. GAMES (SEE PICTURES ON SPORTS PAGE 8)

You couldn't have sold stock in the Southwestern college basketball team for popcorn—r, say, the price of a Homburg at—before the team took the court last night in the N. A. I. A. basketball tournament in the arena of the Municipal Auditorium.

Maybe not even to the 200 students, or the faculty members who shut down the school yesterday for two days, and ran back off together in three buses, and numerous motor cars for the 200-mile trip from Winfield, Kas., to Kansas City.

Boost to Their Price.

But look out for the price now. If the Cinderella victory over a highly touted Loyola of Los Angeles team, 83 to 79, has any reason, it is watch your basketball investments when the boys in the pep club show up in Homburg and smoking gear.

The wise money boys around the press box before the game had summed up Southwestern's chances succinctly:

"They don't even belong in the tournament."

As for the students, like Bill Bryson, Wichita, a cheerleader, they were not surprised at the crappiness shown by their team against the Californians, who are looked such formidable foes as the University of Southern California and Santa Clara. Still, they may even have been one of the Homburg pep club boys, Bob Bradley of Lawrence, Kas., who said as the game started, "I'm surprised we got this far." No one was heard to dispute him.

Not in Since 1943.

Southwestern hasn't been in an N. A. I. A. tournament since 1943.

A resurgence of spirit this year is typified by the Homburgs, or, in the case of Bill Williams of Cedarvale, Kas., a black derby, or white corduroy numbers in a Homburg shape, a couple of others of the even pep club boys so equipped.

"Somebody around school just started wearing one," Bradley said, "and others in the pep club sort of followed along. We just decided to buy the cigars in the way up here. I guess you could say they were good luck charms in a way."

Bradley had a car horn, with his girl's initials painted on it, and the others, Glenford McDonald of Caldwell, Kas.; Melvin Cheatham, Winfield; Larry Selerman, Wichita; Pete Moore of Wichita, and Dick Redfield of Winfield, Kas., had cowbells or at least a fancy vest or sport coat. Half the school enrollment of 400 saw the game.

Time From the 1930s. As soon as the team ran out to warm up, the band broke into "The Dipsy Doodle"—a swing tune from the 1930s that became a school pep song in some fashion unknown to most of the students.

"It just seems fantastic that our team should be here," observed Anita Martin of Winfield, who sat behind the pep club boys. Still the students betrayed no lack of confidence in their opening cheers.

For a while it looked like the smart money boys were all downstate. Loyola jumped into a quick lead, 12 to 5, before the game was five minutes old.

Then something happened. The Winfield boys started to scrap. Perhaps the din from the Southwestern section helped, but, as the students said, the aggressiveness was no surprise. The Moundbuilders just started to wag the rebounds and their shots started going in. At half-time, it was 22 to 11 for Southwestern.

Close All the Way.

Any number of times in the last half Loyola tied things up and once forged a 3-point lead. Finally, with only two minutes to go, Southwestern slipped ahead, 78 to 76.

"Oh you guys, come on," yelled Anita Martin.

All the Southwestern rooters were on their feet, shouting, "Go, go, go, go!"

A couple of rough scrambles and Southwestern had 83, and the clock was running out. Loyola hit a field goal to make it 82, but the clock clicked off three, two, one and then the game was over.

Anita Martin put her fingers to her mouth and whistled like a boy. Her friend in the next seat, Lois Finer, Norwich, Kas., screamed. The pep club boys changed cowbells. And the band, so excited it could hardly play, broke into "The Dipsy Doodle."

The experts downstate began to talk about St. Benedict's college, another Kansas team, which was strictly nowhere when the tournament opened last year. Who do you think won the state championship?



THE PARADE OF CHAMPIONS

Southwestern College took its place among the thirty-two teams from all over the nation in this thrilling and spectacular parade. It took place on the first night of the tournament, just before our encounter with and defeat of Loyola.



ON OF INTERCOLLEGIATE ATHLETICS SHIP TOURNAMENT

The Topeka Daily Capital

The Newspaper of Kansas

Builders Upset Loyola In NAIA Debut, 83-79

Potter Hits To Pace W

BY V. L. THURMAN
Daily Capital Sports Editor
MANKAN CITY, Mo., —
Western College basketball
coach Eugene Potter led
his team to a 79-83 victory
over Loyola in the first
round of the NAIA tournament
last night.

Tourney Scoreboard

Western College 79, Loyola 83.
Potter, coach, said his team
was "a little out of sync" but
they "fought hard" to win.
Loyola's coach, Ed McLaughlin,
said his team was "a little
out of sync" but they "fought
hard" to win.

And there they go!

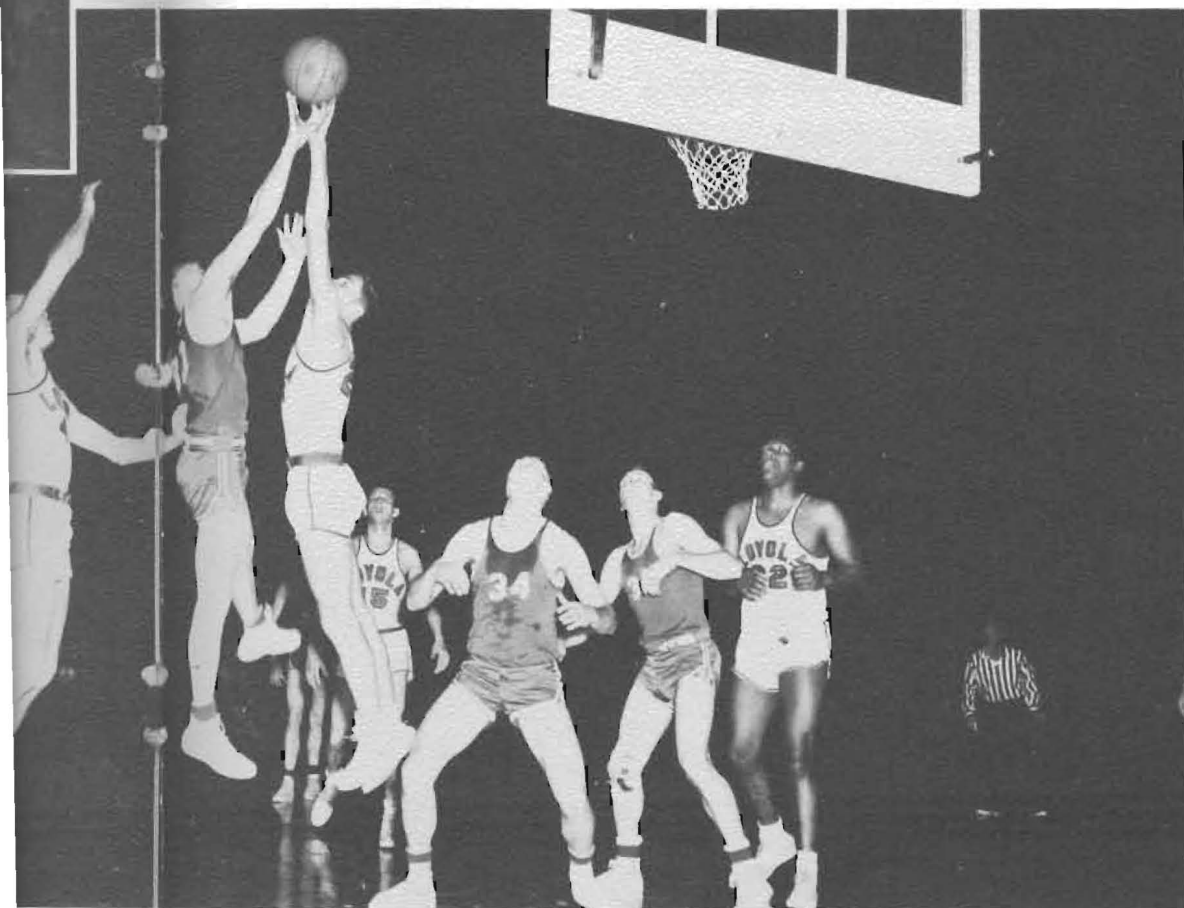

Due to the addition of the N.A.I.A. tournament, tennis, track, and baseball will be held till next year's Moundbuilder.

CHEERLEADERS



LEFT TO RIGHT: Jackie Doughty, Bill Preston, Dick Robbins, Keith Dudeck, Jim Newton, Pat Farney.

LEFT TO RIGHT: Pat Farney, Jim Newton, Keith Dudeck, Dick Robbins, Bill Preston, Jackie Doughty.



"S" CLUB

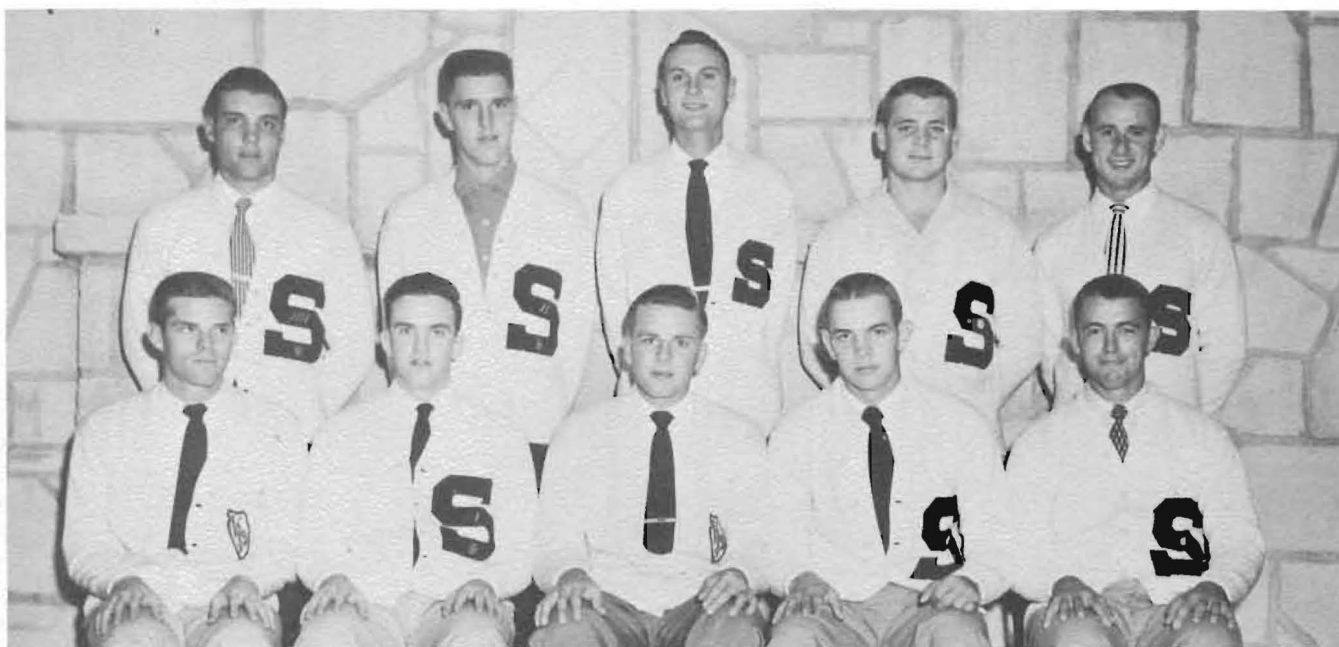

SEATED: Ellis Steele, Garry Hayes, Pete Keenan, Darrell Falen, Jim Brown, STANDING: Kenny Everhart, Eldon Milburn, Jim Poovey, Jerry Smith, Bill Witter.

OFFICERS

President Eldon Milburn
 Vice-President Bill Witter
 Secretary-Treasurer Jerry Smith
 Sgt. At Arms Darrell Falen

FIRST ROW: Gloria Vail, Carol Piepmeier, June Darmstetter, Shirley Reed, Ann Cannady, Shirley Epperly, SECONDROW: Charlene Randall, Gyla Brock, DarlAnn Swayze, Lois Fieser, Ann Haney, Eva Donley, Carol Feighy, THIRD ROW: Carol Collins, Glynda Walker, Pat Farney, Alice Holmes, Marilyn Maddux, Carol Money, Carolyn Hemburger.



W. A. A. OFFICERS

President Carol Collins
 Vice-President Madge Monniger
 Secretary Nanon Bird
 Treasurer Pat Ridgway



FIRST ROW: Nancy Livingston, Pat Osborn, Shirley Whelan, Shirley Harnden, Jean Marie Powell, SECOND ROW: Pat Hutchcroft, Jule Lee Markiewicz, Joyce Chappell, Anita Martin, Madge Monniger, Eva Mae Berry, Miss Helen Graham, THIRD ROW: Marilyn Newman, Carol Collins, Carol Money, Paula Henry, Joan Newman.

JINX JANES

PRESIDENTS



JOYCE CHAPPELL
First Semester



PAT OSBORN
Second Semester



FIRST ROW: Nanon Bird, JoAnn Robieson, Jackie Doughty, Ramona Stephenson, Margaret Weigle. SECOND ROW: Rosie James, Jackie Ford, Karin Henkle, Pat Farney, Janet Hardy. THIRD ROW: Sue Walker, Pat Ridgeway, Kathleen Shields, Glynda Walker, Dorothea Drennan, Mary Cooke, Miss Leona Berry.

PRESIDENTS



NANON BIRD
First Semester



DOROTHEA DRENAN
Second Semester

K. K.



FIRST ROW: Gene Lowry, Charles Fulcher, Garry Hayes. SECOND ROW: Chester Osborn, Ken Mills, Larry Schuster, Dale Stinson, Daryl Schuster, Don Doughty. THIRD ROW: Richard Henkle, Charles Muse, Eldon Milburn, Douglas Lundeen, Darrell Falen.

PI EPSILON PI

PRESIDENTS



GENE LOWRY
First Semester



DARRELL FALEN
Second Semester



FIRST ROW: Bob Bradley, Jack Focht, Stanley Antrim, Norman Simmons, SECOND ROW: Richard Redfield, Everett Newman, Darol Graham, Kenny Everhart, Melvin Cheatham, Larry Heiserman, Pete Keenan, Duane Lindenmeyer. THIRD ROW: Ellis Steele, Don Hanks, Pete Moore, Leroy Smoot, Jim Poovey, Bob Kessler, Glenford McDonald, Neal Phelps, Bill Witter, Larry Kobs.

PRESIDENTS



MELVIN CHEATHAM
First Semester



KENNETH EVERHART
Second Semester

KAPPA RHO

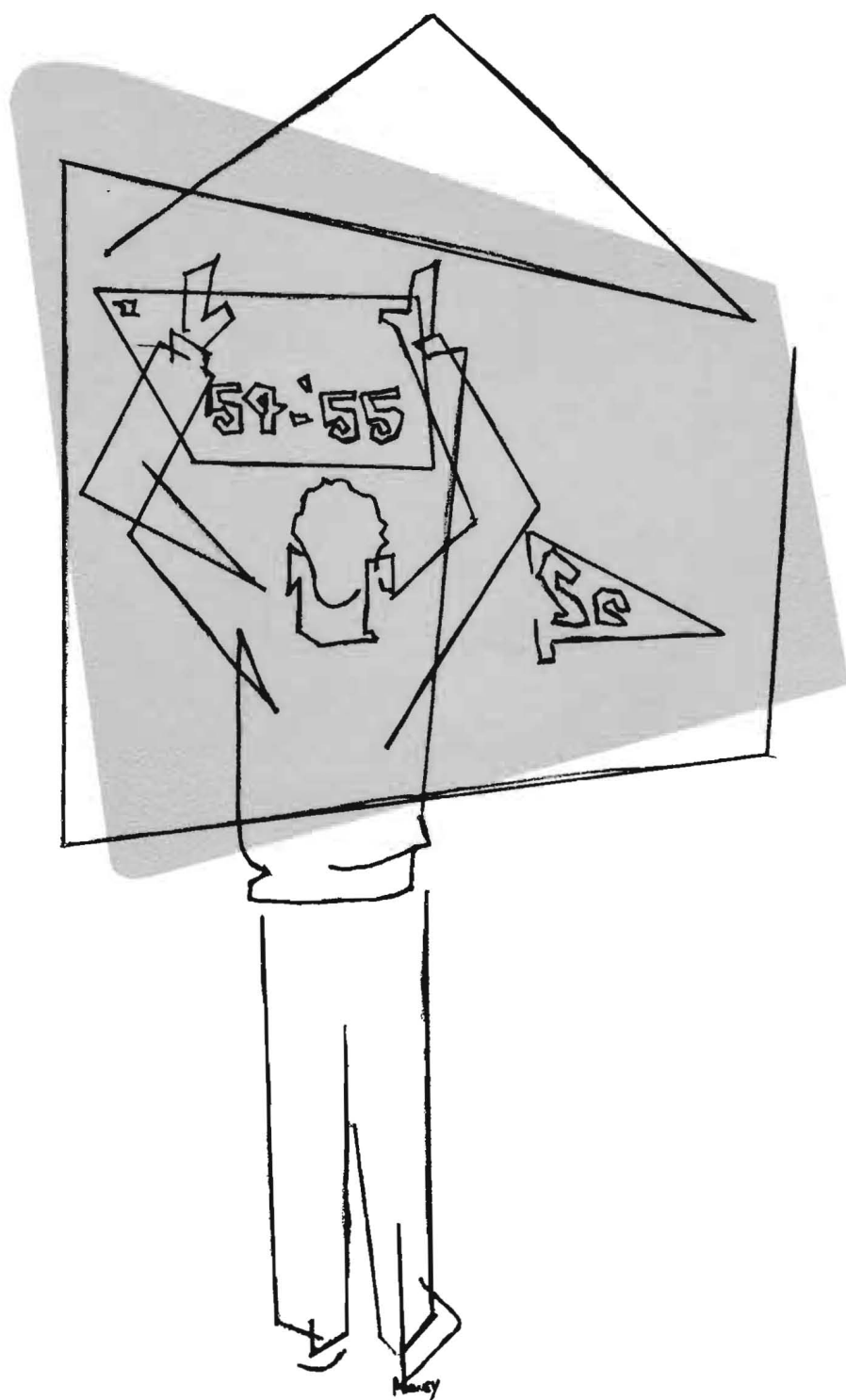

ACTIVITIES

BUILDING OF THE MOUND



Gene Lowry relating the tale of the Jinx during the procession to the Mound...





One of the finest athletes in the history of Southwestern, Dan Kahler, was guest speaker at the traditional "Building of the Mound." A large crowd of students, faculty members and guests participated in the ceremonies.

This annual custom was inaugurated over a quarter of a century ago by the late Leroy Allen, former dean.



HOMECOMING

The Winning Science Club Float



The K. K. Float



The W.A.A. Float



The Jinx Jane Float



SEATED: Kathleen Shields, Jo Ann Robieson, STANDING: Mary Cooke, Joyce Chappell, Nanon Bird, Dorothea Drennan, Steve Archer, Charles Fulcher, Jack Focht, Wendell, Piehler, Kent Collinson, Leroy Smoot, Miss Helen Graham, Rex Wade, Dale Clare, Jack Polley, Bob McAllister, Dudley Dodgion, Jim Matthews, Jim Stewart, Bob Johnson.

Mary Stuart, Queen of Scotland	Kathleen Shields
Elizabeth Tudor	JoAnn Robieson
	Pat Hutchcroft
James Hepburn, Earl of Bothwell	Steve Archer
John Knox	Jim Matthews
Mary Beaton	Dorothea Drennan
Mary Seton	Mary Cooke
Mary Livingston	Nanon Bird
Mary Fleming	Joyce Chappell
Lord Burghley	Leroy Smoot
Lord Darnley	Charles Fulcher
James Stuart, Earl of Moray	Dale Clare
Maitland of Lethington	Bob Johnson
Lord Morton	Jack Focht

SMITH-WILLSON LECTURESHIP

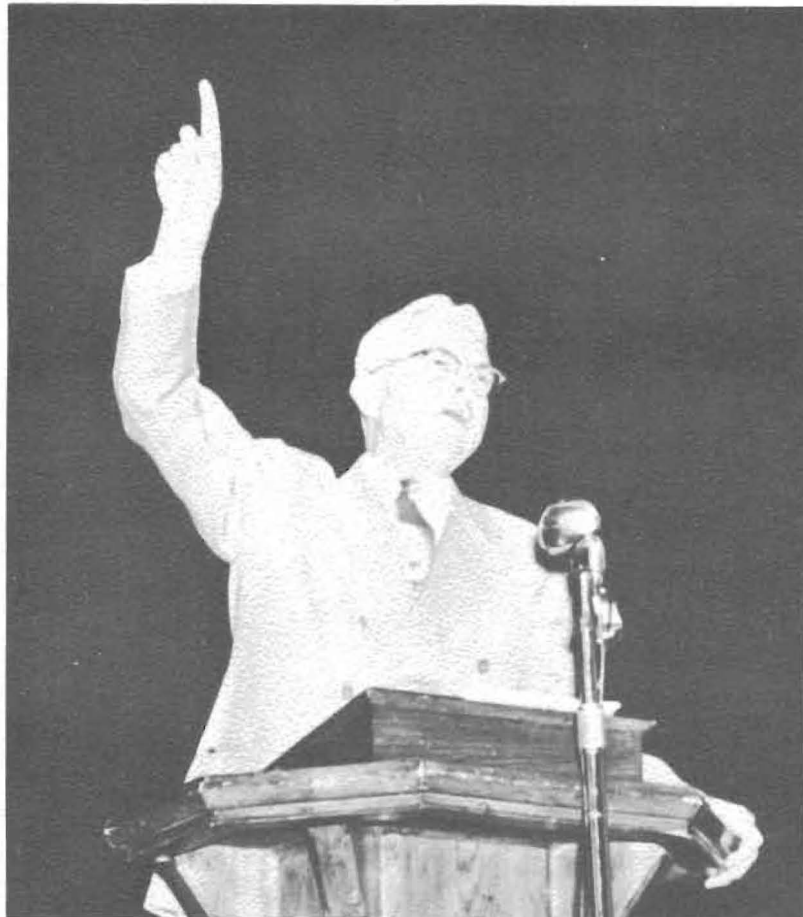

Roy L. Smith

An outstanding event of the fall semester was the Roy L. Smith - Willson Lectureship, which included a series of lectures over a period of five days. This was the first in line of the annual lectureship which is sponsored by Mr. and Mrs. J. M. Willson of Floydada, Texas. This annual event is expected to bring nationally known people to Southwestern College and the city of Winfield each year.

Dr. Roy L. Smith, the speaker this year, is one of the most distinguished graduates of Southwestern, and is widely known as a journalist, editor, author, and world-traveler.

EAGER HEART



STANDING, LEFT TO RIGHT; Nanon Bird, Dale Clare, Jack Focht, Steve Archer, Judy Bell, Ann Hoelscher, Sheryl Strohl, Jim Stewart, Wendell Piehler, Jim Matthews, and Mary Cooke, FIRST ROW: Charles Fulcher, Nancy Livingston, Joyce Chappell, and JoAnn Robieson.

CAST

Eagerheart	Joyce Chappell
Mary	Nancy Livingston
Eagerfame	Nanon Bird
Eagersense	Mary Cooke
Joseph	Steve Archer
Old Man	Jim Matthews
Shepherds	Jo Robieson, Wendell Piehler, Jim Stewart
King of Wisdom	Dale Clare
King of Love	Charles Fulcher
King of Power	Jack Focht
Prologue and Epilogue.	Pat Hutchcroft

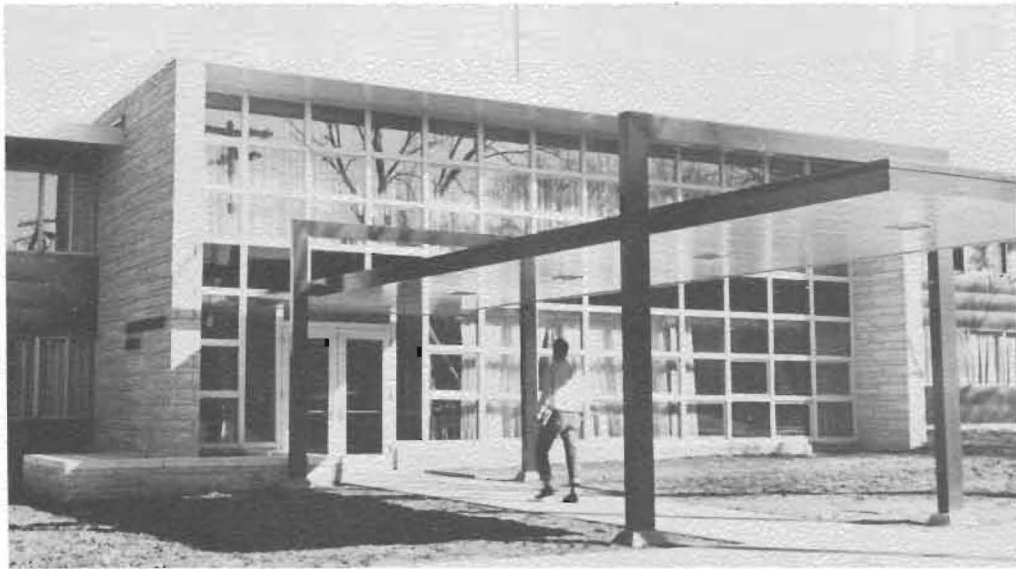

BROADHURST HALL

Broadhurst Hall Men's Residence, the generous gift of the Broadhurst Foundation of Tulsa, Oklahoma, is the first major project in the 75th Anniversary Program of the college. This ultra-modern edifice was a much-needed addition to our facilities. The building was erected at a cost of \$250,000, and its luxurious facilities have quickly made it a central location on the campus.



ALL SCHOOL PLAY



SEATED: Wendell Piehler, Pat Gerstner, Larry Pollock, Sheryl Strohl. STANDING: Joe Moore, Shirley Epperley, Jack Harris, Gyla Brock, Bob Slade, Myrne Richards, Dale Hatch.

"WATCH ON THE RHINE" CAST

Anise	Myrne Richards
Joseph	Bobby Slade
Fanny Farrelly	Gyla Brock
David Farrelly	Joe Moore
Marthe De Brancovis	Sheryl Strohl
Teck De Brancovis	Dale Hatch
Sara Muller	Shirley Epperley
Joshua Muller	Wendell Piehler
Bodo Muller	Larry Pollock
Babette Muller	Pat Gerstner
Kurt Muller	Jack Harris



LEFT TO RIGHT: F. Joe Sims, Tenor, Alma N. Sapp, Soprano, Ross Williams, Conductor, Marvel S. Hull, Contralto, Dr. Jack Juergens, Baritone.

“ELIJAH”

This year saw the "coming of age" or twenty-first anniversary of the Winfield Oratorio Society's presentation of Mendelssohn's "Elijah". It also marked the ninth anniversary of Ross Williams' role as conductor. The soloists were: Alma Nolan Sapp, voice instructor at Wichita University, soprano; Marvel S. Hull of Arkansas City, contralto; Dr. Jack Juergens, chairman of Southwestern's fine arts division, baritone; and Francis Joe Sims, instructor of voice at Southwestern, tenor.

MOUNDBUILDER

STAFF

Editor	Pat Hutchcroft
Business Manager	Dennis Cooper
Ass't Business Manager	Clarence Tyson
Staff Secretary	Jane Gibbon
Sales Managers	Anne Campbell Jackie Doughty
Lay-out Editors	Carol Money Glee Becker and Nanon Bird
Photography Editors	Jim Newton Dale Clare
Copy Writers	Seymour Seitchick Don Hanks
Assistants	Carol Feigley, Myrne Richards Ed Whitenett, Duane Lindenmeyer
Faculty Advisor	Charles O. Cole

PHOTOGRAPHERS

Individual Pictures	H.O. Phillips
Organizations	Sven Ebbeson
Miscellaneous	Lee Hamm
Royalty Pictures	Carpenter's Studio
Postlude Picture	Homer Frank

INDEX

FACULTY

Strohl, C. Orville, 11
 Hankins, J. Lester, 12
 Anderson, Peggy, 19, 68
 Baker, Maurice, 13, 80
 Bentley, Richard R., 13
 Burdette, Marie, 13
 Berry, Leona, 13, 109
 Cloud, Lillian, 13, 82
 Cole, Charles, 13, 55, 56
 Cotton, Jack, 14, 88
 Corkrum, Ralph, 14
 Curry, Crossan H., 14, 68
 Dielmann, Edith, 14
 Dielmann, Fern, 14
 Dunlap, Dale, 14, 82, 86
 Edwards, M. Lloyd, 15
 Engelhardt, John, 15, 80
 Frank, Homer, 15
 Graham, Helen, 15, 69, 118, 108
 Haywood, Robert, 15
 Hoag, Eleanor, 15, 68, 70, 82
 Howe, Genevieve, 16, 78, 79
 Howe, J. H., 16, 82, 70
 Hower, Bob, 16, 88
 Jackson, Irving S., 12, 15
 Juergens, Jack, 16
 Laws, Leonard S., 12, 16, 53
 Major, Schwab, 17
 Monypeny, W. W., 12, 67
 Ram, Carlton, 17
 Schwantes, Viola, 17
 Sellers, Grace, 17, 77
 Sims, Francis Joe, 17
 Skinner, Mildred, 12, 18, 78
 Snyder, Murrel, 18, 82, 84
 Sorber, Edna, 18, 70
 Spitze, Leroy, 18, 80
 Templin, Alton, 83, 18, 84
 Wilhelm, Holmes, 18
 Williams, Ross, 18

STUDENTS

Adams, Roger, 72, 43
 Adelson, Donald, 75
 Afshar, Manovthehr, 35
 Ahlerich, Kay Ann, 29, 78
 Anderson, Peggy, 35
 Antrim, Stanley, 111
 Asher, Barbara Anne, 43
 Atherton, Donald, 43, 86
 Avery, Carol Anne, 43, 80
 Bailey, Roger, 43
 Baker, Dorothy, 35, 72, 76, 81, 83
 Bean, Grant Laverne, 35, 86
 Beckenholdt, Glee Ann, 35
 Becker, Clair Joe, 35, 75
 Becker, Glee, 43, 56, 74, 75, 76
 Belden, Jerry, 35, 72, 86
 Bell, Judith, 43, 120

Benean, Nona Lee, 35
 Berry, Eva Mae, 72, 77, 74, 68, 29, 108
 Billau, William, 35, 75, 77
 Bird, Nanon, 22, 23, 53, 54, 56, 64, 109, 118, 120
 Blackwelder, Louise, 43
 Bolinger, Joyce, 29, 75, 80, 81
 Bonner, Jerry, 43, 75
 Bowers, Colleen, 43, 75
 Bowman, Dorothy, 43
 Bradbury, Noble Dean, 42, 43, 53
 Bradbury, Wanda, 35, 70, 75, 81
 Bradley, Philip, 35
 Bradley, Robert, 36, 111
 Brewer, Bena, 43, 68
 Bright, William, 23
 Brinckman, Julia, 43, 78
 Brock, Gyla, 43, 72, 75, 76, 81, 86, 107, 122
 Brosius, Naomi, 44
 Brown, James, 89, 107
 Brown, Kathleen, 23
 Bryan, Linda, 44, 75, 78
 Bryan, Nella, 36, 70, 75, 78, 79
 Bungarner, Gerald, 72, 74
 Byers, Mildred, 23, 55, 85
 Cahn, Mary Lou, 44
 Callahan, Roger, 29
 Campbell, Anne, 56, 83, 80, 75, 74, 77, 29
 Campbell, Margaret, 74
 Campbell, Yvonne, 44
 Cannady, Ann, 36, 107
 Carter, Juanell, 44
 Carter, Larry, 36, 86
 Carttar, Mary, 43, 53, 74
 Chappell, Joyce, 29, 53, 69, 70, 72, 79, 108, 118, 120
 Chase, Patricia, 44
 Cheatham, Melvin, 23, 53, 54, 57, 70, 80, 111
 Cherry, Shirley, 43
 Choate, Phyllis, 44, 74, 75, 80
 Christie, Frances, 44, 75
 Clare, Dale, 22, 23, 53, 58, 69, 72, 83, 86, 118, 120
 Cobb, Rhea, 29
 Cobb, William, 89
 Collins, Carol, 29, 28, 53, 72, 83, 107, 108
 Combs, Jerry, 44
 Conklin, David, 44, 74, 75
 Cook, Sylvia, 23, 72, 74, 77, 76, 120
 Cooke, Mary, 36, 69, 72, 118, 109
 Cooper, Dennis, 29, 56
 Crenshaw, Harold, 29, 85, 86
 Croley, Margaret Jay, 23
 Culbertson, Elaine, 44, 81
 Darmstetter, June, 44, 60, 107
 David, Jerald, 96, 97, 100
 Dean, Mary Lou, 23, 53, 68, 72, 83, 86
 Dodgion, Dudley, 29, 68, 72, 86, 118
 Dole, John, 45
 Donley, Eva, 45, 107
 Doughty, Donald, 23, 53, 54, 52, 110
 Doughty, Jacqueline, 23, 56, 58, 65, 78, 79, 106, 109
 Drennan, Dorothea, 24, 54, 69, 109, 70

Drennan, William Dean, 42, 45, 118
 Dudeck, Keith, 56, 85, 86, 106
 Dudey, Dorothy, 36, 75, 81, 72, 76, 80
 Ebbesson, Sven, 42, 45, 80
 Epperley, Shirley, 42, 45, 72, 75, 107, 122
 Evans, Mary Lou, 29, 81
 Everhart, Kenneth, 34, 56, 89, 91, 107, 111
 Falen, Darrell, 24, 64, 89, 93, 107, 110
 Farney, Pat, 30, 72, 106, 107, 109
 Feigley, Carol, 45, 107
 Fieser, Lois, 45, 78, 107
 Finley, Dennis Roger, 45, 68, 72, 80
 Fitz, Thomas, 30, 86, 89
 Focht, Andrew, 34, 37, 53, 69, 111, 118, 120
 Ford, Jackie, 34, 37, 60, 109
 Forsyth, Donald, 42, 45
 Foster, Emra, 37, 72, 81
 Fruechting, Dwight, 37, 89, 93
 Fulcher, Charles, 37, 69, 70, 110, 118, 120
 Gagnebin, Elva, 24
 Galatas, Corinne, 24, 81, 80
 Garrison, Robert, 45, 89
 Germany, Shirley, 37, 70
 Gibbon, Jane, 78, 79
 Gibbon, Joanne, 30, 72, 74, 77, 56
 Goodwin, Phyllis, 45
 Graham, Darol, 30, 57, 80, 83, 111
 Hamm, Eugene, 45, 72, 75
 Hamm, Eloise, 30, 72, 86
 Hanby, Marilyn, 37, 72, 76
 Haneke, Donald, 24, 72, 77
 Haney, Ann, 45, 60, 80, 107
 Hanks, Donald, 30, 56, 70
 Hardy, Janet, 30, 74, 109
 Harms, Robert, 45, 86
 Harnden, Shirley, 37, 108
 Harris, Jack, 34, 37, 86, 122
 Hatch, Dale, 37, 86, 122
 Hawes, Donald, 45
 Hays, Garry, 38, 110, 107
 Hazelton, Lowell, 46, 89
 Hearn, Jack, 38, 86
 Heiserman, Larry, 38, 111
 Heitschmidt, Margaret, 48, 75
 Hemberger, Carolyn, 38, 107
 Hemphill, Gene, 30
 Hemphill, Nina, 30
 Henkle, Richard, 38, 53, 84, 110, 31
 Henry, Paula, 24, 68, 108
 Higgins, Margaret, 72, 85, 83
 Hoelscher, Ann, 45, 81, 120
 Hoff, Beverly, 45, 86
 Hogue, Lester, 45, 72

Holcomb, Donald, 31,
 Holle, Eulah Belle, 38
 Holmes, Alice, 45, 72, 75, 76, 78, 107
 Holtje, LaRue, 38
 Hoss, Lovenia, 45, 72
 Hough, Gilbert, 90
 Hough, Thomas, 89
 Houston, Mary, 24
 Howard, Jerry, 45
 Hoyt, Shirley, 45, 81, 78
 Hull, Janet, 38, 78, 79, 81
 Hutchcroft, Patricia, 24, 56, 69, 81, 108
 Jacobs, Lois, 45
 James, Mary, 38, 109
 Johnson, Faye, 24, 78, 79
 Johnson, William Robert, 38, 69, 72, 74, 75, 118
 Jones, Darla Jean, 45, 61, 72, 75, 74, 76
 Jones, Lula, 31, 84, 85, 86, 80
 Kater, Jack, 45, 96, 97, 98
 Keenan, Gerald, 31, 93
 Kemp, Lawrence, 46
 Kesler, Robert, 96, 97, 108, 111
 King, Evelyn, 39
 King, Jack, 24, 96, 97, 102
 Kitchen, Howard, 39
 Kobs, Larry, 39, 89, 90, 111
 Kobs, William, 47, 89
 Kroeker, Evelyn Geneive, 47
 Larson, Karin, 30, 109
 Lawson, Alfred, 47, 89
 Lindenmeyer, Duane, 31, 96, 97, 102, 111
 Livingston, Nancy, 22, 54, 108, 120
 Lowry, Eugene, 22, 25, 53, 70, 86, 110, 114
 Lundeen, Douglas, 31, 80, 110
 Maddux, Marilyn, 47, 107, 76, 72, 75, 80
 Markiewilz, Jule, 108, 72, 31
 Markley, Janet, 78, 39
 Martin, Anita, 39, 34, 53, 72, 76, 77, 85, 108
 Matthews, Joyce, 47, 60, 68, 74, 81, 86
 Matthews, Nancy, 47, 74, 76, 81, 86, 120
 Matthews, James, 25, 69, 70, 74, 83, 86, 118
 McAllister, Robert, 31, 72, 86, 118
 Milburn, Eldon, 31, 57, 96, 97, 99, 107, 110
 Miller, Grant, 47, 72, 86
 Mills, Kenneth, 31, 80, 89, 110
 Mizerock, John, 89, 91
 Mock, Louise, 47
 Modschilder, Arthur, 47, 89
 Money, Carol, 31, 28, 56, 68, 72, 107, 108
 Monninger, Madge, 39, 108
 Monroe, Roberta, 39, 72, 76, 77
 Moody, Dale, 47, 68, 86
 Mooney, Bobby, 47, 89

Moore, Danny Joe, 47, 68, 80, 122
 Moore, John, 47, 68, 80, 75
 Moore, Peter, 111, 40
 Morgan, Wendell, 47
 Morton, Cora, 48, 78
 Muse, Charles, 25, 72, 74, 75, 77, 110
 McDonald, Glenford, 39, 111
 McGee, Howard, 39, 74, 75
 McGowan, James, 39
 Narazkai, Tokuro, 32, 53, 83, 84, 86
 Newman, Everett, 25, 80, 89, 111
 Newman, Jo Ann, 32, 28, 55, 108
 Newman, Marilyn, 25, 108
 Newton, James, 40, 56, 83, 86, 106
 Norwood, Lafayette, 98, 97, 96
 Okerberg, Darlene, 32, 72, 74, 76, 77
 Ortiz, Ray, 89, 91
 Osborn, Chester, 25, 74, 82, 86, 110
 Osborn, Pat, 22, 25, 74, 82, 108
 Palmer, Galen, 25
 Phelps, Neal, 32, 111
 Piehler, Wendell, 49, 120, 122, 118
 Piepmeier, Carol, 48, 78, 107
 Pieschl, James, 40
 Polley, Jack, 48, 68, 89, 75, 118
 Poovey, James, 57, 26, 96, 97, 110, 107, 111
 Porter, Gary, 48
 Potter, Ray, 26, 96, 97, 99
 Powell, Jean Marie, 32, 81, 85, 86, 108
 Preston, William, 26, 85, 86, 106
 Price, Don, 48, 72, 86
 Randall, Charlene, 48, 107
 Rathnam, James, 26, 72, 74, 77
 Redfield, Richard, 40, 111
 Reed, James, 95, 94, 97, 96, 101
 Reed, Shirley, 40, 107
 Richards, Joyce Myrne, 42, 56, 68, 122
 Ridgway, Pat, 32, 58, 78, 79, 81, 109
 Rife, Donna, 40, 82, 78, 79, 80, 81
 Rinkel, Elizabeth Jane, 48, 53, 86
 Robbins, Richard, 40, 106, 53, 86
 Robertson, Charlene, 48
 Robieson, Jo Ann, 28, 32, 68, 69, 70, 109, 118, 120
 Roessler, Ramon, 48
 Rogers, Wiley Kim, 25, 68, 72
 Ryon, John Randall, 40
 Reneau, Lee, 40
 Sauer, Marcia, 32, 58, 78
 Schiff, Marlene, 48, 72
 Scott, Bill, 32, 80, 85
 Shaddy, Vernon, 89
 Schuster, Deryl, 40, 72, 110
 Schuster, Carolyn, 48, 72
 Schuster, Larry, 72, 85, 110
 Seitchick, Seymour, 56, 103
 Shields, Kathleen, 26, 69, 74, 109, 118
 Shoemaker, Gene, 86
 Short, Bonnie, 32, 72, 74, 76
 Shrauner, Patricia, 48, 75, 80
 Simmons, Norman, 33, 72, 70, 88, 111
 Smith, Jerry, 33, 52, 53, 95, 89, 107
 Smoot, Leroy, 32, 28, 60, 70, 83, 84, 86, 111, 118
 Sneary, Jean, 41
 Sneary, Lyle, 41, 86
 Stagner, Giles, 26, 82, 86
 Standiford, Larry, 26, 89, 95
 Steele, Ellis, 26, 22, 53, 54, 57, 86, 89, 92, 107, 111
 Stephenson, Ramona, 27, 78, 79, 109
 Stewart, Jim, 86, 118, 120
 Stewart, Pat, 41, 81
 Stinson, Lawrence, 41, 118, 72
 Stotts, James, 27, 89, 96, 97, 101
 Strohl, Sheryl, 48, 72, 120, 122
 Stuchell, John, 89, 94
 Swayze, DarlAnn, 49, 55, 75, 81, 86, 107
 Tanner, Dan, 89
 Thomas, Anita, 72, 49, 76, 75
 Thomas, Larry, 41, 75, 74, 72, 77
 Thompson, Max, 80
 Thompson, Shirley, 41, 78
 Toothaker, Glayda, 41, 75, 74, 81
 Totten, Porter, 49
 Townsend, Don, 27
 Troyer, Stan, 49, 72
 Tyson, Clarence, 56, 49, 89
 Vail, Gloria, 41, 83, 107
 Vulgamore, Jim, 49
 Wade, Rex, 49, 89, 118
 Walker, Sue, 27, 78, 79, 81, 84, 109
 Walker, Glynda, 27, 54, 81, 109, 107
 Weigle, Margaret, 27, 79, 109
 Weninger, John, 33
 Whalen, Robert, 33
 Whitaker, Anita, 33, 86
 Whitaker, Richard, 41, 84, 85, 86
 White, Robert, 72
 Wiens, Virginia, 33, 72, 80, 81, 83, 84
 Williams, Aileen, 33, 86
 Wise, Joyce, 49
 Winegar, Leslie, 33
 Wise, Maurice, 33, 84
 Witter, William, 27, 89, 92, 107, 111
 Wood, Marlin, 49
 Wyant, Don, 49, 89
 Yearout, James, 41, 89
 Zuercher, Wilma, 27

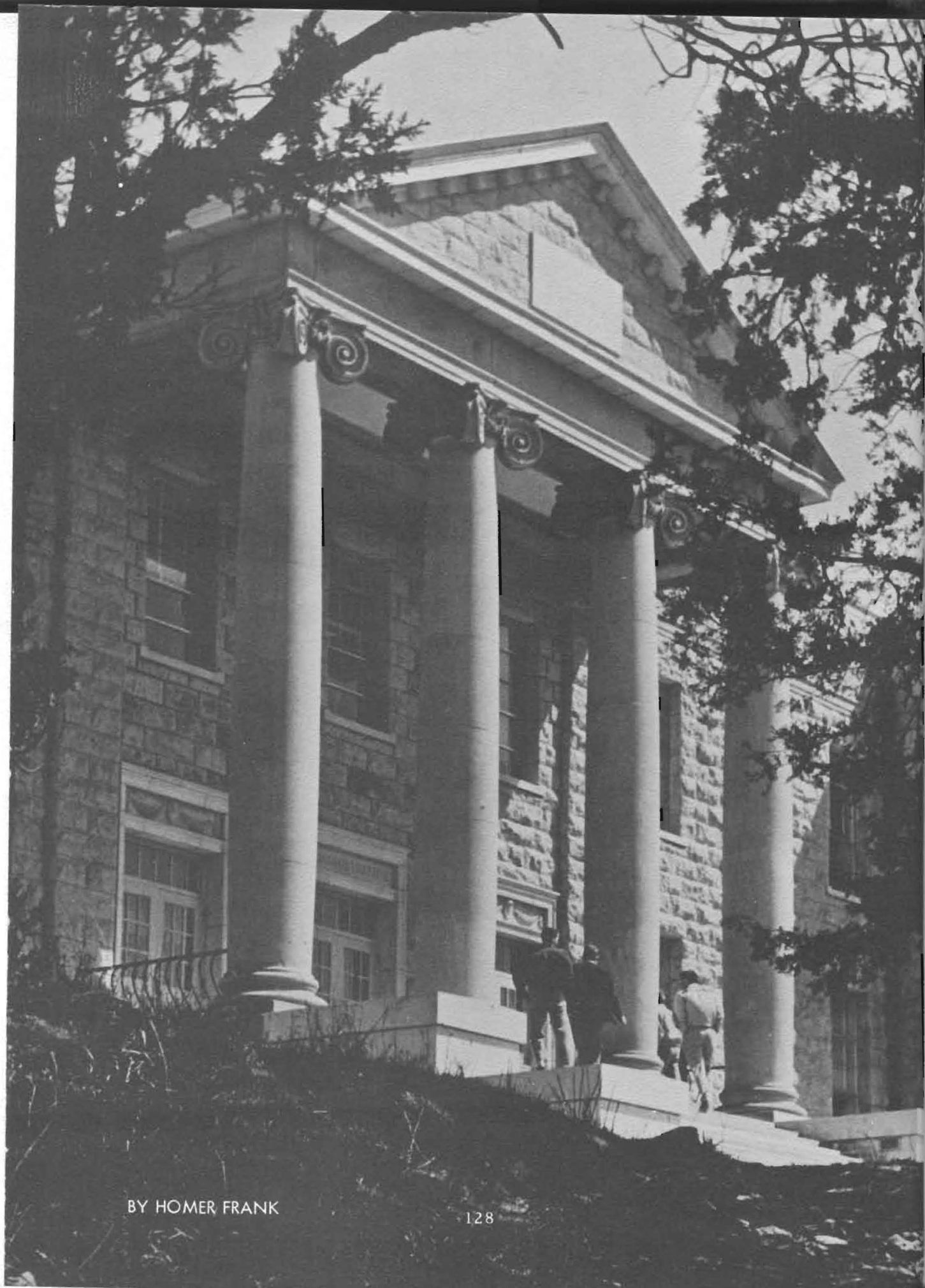

BY HOMER FRANK

Myers
YEARBOOKS
in deep tone

