

"Leaving the old, both worlds at once they
view
"That stand upon the threshold of the new."

---Edmund Waller



1956

The Moundbuilder

Southwestern College

Winfield, Kansas

Dedication

To Mr. Allan C. Felt

Mr. Allan C. Felt was first elected to the Board of Trustees of Southwestern College in 1916. He has been a member ever since. He has served on the various committees of the board and, for the last ten years, has been its President. Southwestern College was organized 71 years ago. Mr. Felt has served for more than half the age of the institution.

To serve this church-related college for 40 years is a remarkable achievement for which we are very grateful. Thus we dedicate this MOUND BUILDER to Mr. Felt, that all men may know how the students, faculty, and trustees feel about him.

We are proud to have a man like Allan Felt as President of the Board of Trustees. We have learned to admire him greatly.

With this dedication goes our heartfelt appreciation. We pray that he may yet be spared for long years of usefulness.



44220
THE MEMORIAL LIBRARY
Southwestern College
Winfield, Kansas

Order of Contents

Dedication

Administration

Faculty

Students

Organizations

Athletics

Personalities



For our administrators the wearisome round of daily duty implies the care of our threshold between the old and the new but also a clear and inspiring vision of the new.



Administration

President

Mrs. Ann Prochaska, Secretary to the President.



Graduated from Southwestern in 1931, Dr. C. Orville Strohl took over the destinies of the college in January, 1954, as President. He is master of the world of Christian values in education and has led the college in important steps across the threshold of a new world.





Dr. J. Lester Hankins, Vice-President.

Vice-President

Dean

Dr. E. Dale Dunlap, Dean of the College.



Mrs. Eathel Johnson,
Secretary to the Vice-
President.



Miss Myrtle Parks, Secretary
to the Dean.

Registrar



Murrel K. Snyder, Registrar and Mrs. Lucille Galyon, Secretary to the Registrar.

Business Manager

Edwin E. Smith, Business Manager and Miss Beverly DeWitt, Secretary to the Business Manager.

In the Business Manager's Office, L. to R.: Mrs. Anna Lawrence, Bookkeeper, Mrs. Viola Schwantes, Office Manager and Accountant, Miss Alleen Williams and Mrs. Olga Powell, Telephone Operator.





W. W. Monypeny, Director of Admissions and Placement and Miss Marilyn Casebolt, Secretary to the Director of Placement and Admissions.

Forensics



Miss Edna Sorber, Director of Forensics.

Admissions and Placement

Counselors



Mrs. Mildred Skinner, Counselor of Women and Donald L. Colburn, Counselor of Men.

Athletics, Recreation

Robert N. Hower, Director of Athletics; Miss Lillian Cloud, Director of Social and Recreational Life.



Alumni



William J. Poundstone, Emeritus Professor of Education and Psychology and Alumni Secretary.

Religious Life



Alton J. Templin, Director of Religious Life.

Faculty



Our guides over the threshold into
a new world of thought, feeling and
dedication to the truth.

Fin

Ross O. V.
Violin and
and Public

Music



Dr. Jack W. Juergens, Professor of Voice and Chairman of the Division of Fine Arts and (1.) F. Joe Sims, Instructor in Voice and Public School Music.

Fine Arts

Ross O. Williams, (1.), Associate Professor of Violin and Albert W. Hodges, Instructor in Band and Public School Music.





Miss Grace Sellers, (l.), Associate Professor of Piano; Miss R. Marie Burdette, Instructor in Piano and Organ.



Garth B. Peacock, Instructor in Organ.



Donald W. Krueger, Instructor in Art.



Miss Helen Graham, Associate Professor of Expression and Dramatics.



Miss Leona Berry (l.), Librarian and Mrs. Eloise Newman, Assistant Librarian.

Languages and Literature

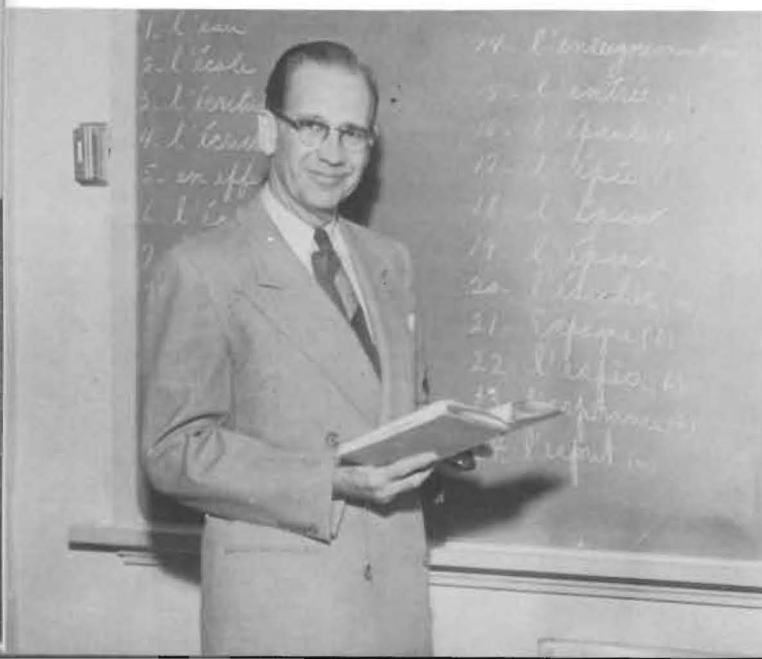

Holmes Wilhelm, Assistant Professor of Modern Languages.



Miss Edna Sorber, Assistant Professor of Speech.



Ralph E. Corkrum, Instructor in English; Dr. Eleanor Hoag, Professor of English and Chairman of the Division of Languages and Literature; Miron A. Morrill, Professor of Journalism.

Natural Sciences

Dr. Arzy Gray, Professor of Chemistry; David Dautenhahn, Lecturer in Physics and Dr. Maurice F. Baker, Professor of Biology and Head of the Division of Natural Sciences.





Robert N. Hower, Instructor in Physical Education; Miss Lillian Cloud, Associate Professor of Health and Physical Education and Robert Dvorak, Instructor in Physical Education.



Mrs. Mildred Skinner, Associate Professor of Home Economics and Miss Genevieve Howe, Assistant Professor of Home Economics.

Soc
Sci

Mrs. Viola
and Econo
Professor of
E. Smith J
Economics.



STANDING: Rev. O. Edgar Wright, Instructor in Philosophy; Rev. J. Alton Templin, Instructor in Social Science. SEATED: Dean E. Dale Dunlap, Associate Professor of Bible, Philosophy and Religion and Rev. Ranold Plott, Pastor of Grace Methodist Church and Instructor in Religion.

Social Sciences



Mrs. Viola Schwantes, Instructor in Business and Economics; R. Lyle George, Assistant Professor of Business and Economics and Edwin E. Smith Jr., Instructor in Business and Economics.

iate Professor
ss Genevieve
ome Econom-



Murrel K. Snyder, Associate Professor of Sociology;
Jack H. Howe, Assistant Professor of History and Debate
and C. Robert Haywood, Assistant Professor of History
and Government.



Dr. Leonard S. Laws, Professor of Education and Mathematics and Chairman of the Division
of Social Science and John L. Engelhardt, Assistant Professor of Education and Psychology.



MRS. RUBY GARY
The Family



DONALD L. COLBURN
Assistant Professor of Psychology and Guidance



DR. LYMAN S. JOHNSON
Modern Philosophy



LEO FOLCK
Industrial Arts



COOKS

LEFT TO RIGHT, FRONT ROW: Mrs. Lucinda Matthews, Mrs. Tillie Wambsganns, Miss Lore Wegner. SECOND ROW: Mrs. Jessie Gessler, Mrs. Bessie Sontag, Mrs. Mamie Meek, Mrs. Harriet Richardson.



STUDENT UNION

Mrs. Gladys Kroeker
Mrs. Eleanor McPeck

Staff



HOUSE MOTHERS

FRONT ROW, LEFT TO RIGHT: Mrs. Hazel Clarke, Broadhurst, Mrs. Gladys Wynn, Broadhurst, Mrs. Dorothy Dvorak, Allison. BACK ROW: Mrs. Frances Ridenour, Fisher, Mrs. Viola Ross, Smith, Mrs. Hazel Saville, Holland.

NURSE

Miss Peggi Anderson



MAINTENANCE

FRONT ROW, LEFT TO RIGHT: Miss Carrie Bynum, Mrs. Erma McCaslin, Mrs. Nellie Binyon, Mrs. Velma Hesket. BACK ROW: Clyde Hurst, Lester McPeck, Kenneth May, Allen Clark.



Students



We are the wayfarers out of the old world into the new.
The old world is the world of our childhood, of our limited
information, of characters as yet being formed. The new
world is the world of informed appreciation, of techno-
logical triumphs, of inner lives made strong against doubt,
dismay and confusion.

"Leaving the old, both worlds at once they view

"That stand upon the threshold of the new."





OFFICERS, FIRST SEMESTER

Jerry Smith	President
Pat Ridgway	Secretary-Treasurer
Lafayette Norwood (at right)	Vice-President



MR. R. B. CHRISTY
Most Distinguished
Senior of 1956

Seniors



OFFICERS, SECOND SEMESTER

Marcia Sauer	Secretary-Treasurer
Richard Henkle	President
LeRoy Smoot	Vice-President

PEGGI ANN ANDERSON
Ponca City, Okla.
Sociology



BRUCE MANSFIELD BEACH
Wellington
Philosophy



ROBERT L. BISHOP
Medicine Lodge
History English

MURRY L. BOYLES
Arkansas City
Physical Education



RUTH BROTHERS
Winfield
Home Economics

NELLA RUTH BRYAN
Howard
Home Economics



ANNE ELAINE CAMPBELL
Burton
Business

JOYCE CHAPPELL
Lyons
Speech and Home Economics



WILLIAM L. COBB
Larned
Chemistry

CAROL COLLINS
Burton
Physical Education



DENNIS D. COOPER
Colorado Springs, Colo.
Social Science Divisional

DUDLEY LEROY DODGION
Hutchinson
Public School Music

JANET M. DONLAY
Pratt
Mathematics



THOMAS R. FITZ
Sargent, Nebr.
Social Science Divisional

MARCIA JANE GIBBON
Severy
Home Economics



DAROL GRAHAM
Burton
Chemistry, Mathematics

ELOISE HAMM STINSON
Winfield
Elementary Education



DONALD K. HANKS
Great Falls, Mont.
Language and Literature Divisional

BONNIE SHORTT HARPER
Clarksville, Ark.
Public School Music

E. KEITH HEGE
Oxford
Chemistry, Mathematics

KARIN LARSON HENKLE
Garden City
Elementary Education

RICHARD LEROY HENKLE
Garden City
Business Administration

LENITA DOREEN HLADIK
Perry, Okla.
Elementary Education



DONALD D. HOLCOMB
Winfield
Industrial Arts, Education,
Psychology

MARY LOU EVANS HOLCOMB
Winfield
Elementary Education



LARUE ELAINE HOLTJE
Udall
Elementary Education

GILBERT E. HOUGH
Tahoka, Texas
Physical Education



JAMES A. HUDSON
Medicine Lodge
Physical Education

ALLEN D. JOHNSON
Winona, Minn.
Business Administration

ARTHUR B. JOHNSON
Winfield Physical Education





LULA MAY JONES
Milan
Social Science

GERALD L. KEENAN
Hoisington
Physical Education

NED KIMBRELL
Winfield
Education, Business



DUANE L. LINDENMEYER
Salina
Biology

DOUGLAS LUNDEEN
Fowler
Biology



ROBERT LEROY McALLISTER
Wichita
History

ELDON HOWARD MILBURN
Kingman
Physical Education



KENNETH W. MILLS
Winfield
Physical Education
History

CAROL LEE MONEY
Pratt
Physical Education

CLYDE MORTON
Udall
Education

TOKURO NARAZAKI
New York, N. Y.
Social Science Divisional



JO ANN NEWMAN
Winfield
Elementary Education



LAFAYETTE NORWOOD
Wichita
Physical Education

ROBERT NEAL PHELPS
Meade
History, Government,
Education, Psychology



JEAN MARIE POWELL
Hays
English, Physical Education

PATRICIA RIDGWAY
Burns
Home Economics



JO ANN ROBIESON
Winfield
Language-Literature Divisional

JAMES A. ROBY
Winfield
Business



MARIAN R. ROWE
Cambridge
Secondary Education



MAX W. SATTERTHWAITE
Udall
Business Administration





MARCIA S. SAUER
Dodge City
Home Economics

BILL SCOTT
Caldwell
Chemistry

SEYMOUR SEITCHICK
Philadelphia, Pa.
Physical Education



H. GENE SHOEMAKER
Winfield
History

NORMAN REX SIMMONS
Dodge City
Social Science Divisional



JERRY D. SMITH
Okemah, Okla.
Biological Science

E. LEROY SMOOT
Mt. Hope
History



SUE WALKER
Anthony
Home Economics

C. EDWARD WHITENETT
Grenola
Social Science Divisional

VIRGINIA WIENS
Belle Plaine
Business, Economics



LESLIE DEE WINEGAR
Leon
Education



MAURICE L. WISE
Arkansas City
Social Science Divisional



JAMES P. BROWN
Caldwell
History and Government

SENIORS NOT PICTURED
MADGE EVANS, Winfield
ROBERT GARNAND, Garden City
EARL GRINNELL, Arkansas City
HOWARD KITCHEN, Burden
JOHN OSWALT, Garden City
JAMES REED, Winfield



Saturday Seniors

These seniors were to obtain degrees through the Saturday program at the end of the year.
LEFT TO RIGHT; Mrs. Velma Alford, Sedan; Mrs. Mildred Scott, Caney; Mrs. Mabel Atkinson, Havanna; Mrs. Hildred Shup, Sedan; Mrs. Opal Wirtz, Caldwell.





OFFICERS, FIRST SEMESTER

Joe Prochaska President
 Virginia Farney Secretary-Treasurer
 Bob Slade Vice-President



OFFICERS, SECOND SEMESTER

Jack Stuchell Vice-President
 Marilyn Taylor Secretary-Treasurer
 Charles Fulcher President

Juniors



DOROTHY MAE BAKER
Bluff City



CLAIR J. BECKER
Pratt



JERRY L. BELDEN
Winfield



JOYCE ALETA BOLINGER
Cheney



WANDA BRADBURY
Le Roy



PHIL L. BRADLEY
Saegertown, Pa.



JAMES ROGER CALLAHAN
Winfield

HOWARD L. CRENSHAW
Attica



KEITH DUDECK
Atlanta



DOROTHY G. DUDEY
Belle Plaine





KENNETH L. EVERHART
Dodge City



VIRGINIA FARNEY
Peck



ANDREW JOHN FOCHT
Wichita

DWIGHT FRUECHTING
Marion



CHARLES A. FULCHER
Winfield



ROBERT KEITH GARRISON
Johnson



JACK HARRIS
Wichita



THOMAS F. HARRISON
Sapulpa, Okla.



GARRY D. HAYS
Dodge City



JACQUELYNN MARIE HAYS
Medicine Lodge





NANCY CAROLYN HEMBERGER
Milan



GENE HEMPHILL
Winfield



JOHN FERNANDO HENSON
Wellington



EULAH BELLE HOLLE
Hesston



W. ROBERT JOHNSON
Arkansas City



JACK L. HOYT
Longton

LADDIE H. JINDRA
Corbin



GEORGE M. LAUPPE
Winfield

FRED W. LIPPERT
Waukegan, Ill.

GLENFORD E. McDONALD
Caldwell





RICHARD B. McKEEVER
Winfield



MADGE MONNINGER
Montezuma



ROBERTA MONROE
Lyons

JAMES H. NEWTON
Kansas City, Mo.



ROBERT E. NISPEL
Caldwell

JOE F. PROCHASKA
Winfield



GEORGE S. RAU
Caney



SHIRLEY L. REED
Wichita

ARCHIE LEE RICH
Pratt

DONNA JOYCE RIFE
Anthony





RICHARD D. ROBBINS
Wichita



JOHN R. RYAN
Burden



ANITA MARTIN SCHUSTER
Wichita



JOLINE SCHWATKEN
Elk City



BOBBY JOE SLADE
Stillwater, Okla.



ROSALIN J. SMOOT
El Dorado



JEAN ELEANOR SNEARY
Capron, Okla.

LYLE L. SNEARY
Hardtner



DALE STINSON
Winfield



MARILYN JEAN TAYLOR
Salina





LARRY D. THOMAS
Attica



MAX C. THOMPSON
Udall



JOHN H. WENINGER
Udall

ANITA SHERMAN WHITAKER
Oklahoma City, Okla.



RICHARD E. WHITAKER
Oklahoma City, Okla.



IRA F. WHITE
Geuda Springs



AILEEN WILLIAMS
Dodge City



JAMES R. PHILLIPPI
Milan



ERMA JEAN FOSTER
Wichita



LLOYD SATTERTHWAITE
Udall



Sophomores

OFFICERS, FIRST SEMESTER
 Carol Piepmeier Secretary-Treasurer
 Lester Hogue President
 Jack Kater Vice-President



OFFICERS, SECOND SEMESTER
 Myrne Richards Secretary-Treasurer
 Jerry Howard President
 Jack Kater Vice-President

ROGER RALPH ADAMS
Winfield

MANOUCHEHR AFSHAR
Teheran, Iran

JOSEPH ANTHONY ANTRILLI
Braddock, Pa.



FRANCES MARIE ANTAL
Youngstown, Ohio

JOHN ANTAL
Youngstown, Ohio

CAROL ANNE AVERY
Lyons



ROGER L. BAILEY
Winfield

NORMA GLEE BECKER
Pratt

WILLIAM W. BILLAU
Norwich



JERRY BONNER
Stafford



ROBERT BRADLEY
Lawrence

BENA BREWER
Arkansas City

GYLA MARIE BROCK
Fowler

RONALD BURGESS
Macksville

MARY CARTTAR
Winfield

PHYLLIS CAROLYN CHOATE
Wellington

DAVID CONKLIN
Hartman, Colo.

VIVIAN ELAINE CULBERTSON
Wichita

GENE L. DANIELS
Syracuse

FRANK DAVIS
Garden City



HELENE M. DAVIS
Valley Center, Calif.

EVA DONLEY
Milan

WILLIAM D. DRENNAN
Winfield

RICHARD L. DUNCAN
Sublette

SVEN O. EBBESSON
Winfield

SHIRLEY A. EPPERLEY
Haven

LOIS M. FIESER
Norwich

DENNIS R. FINLEY
Winfield

DONALD M. FORSYTH
Howard



PHYLLIS LEE GOODWIN
Elk City



HELEN GREEN
Oxford

NORMAN LEE GROOM
Wichita

ANN HANEY
Augusta

ROBERT A. HARMS
Wichita

HAROLD N. HAUSER
Severy

NORMAN E. HEGE
Oxford

MARGARET ANN HEITSCHMIDT
Turon

ANN HOELSCHER
Winfield

BEVERLY JEAN HOFF
Wichita

LESTER ALVIN HOGUE
Rolla



ALICE R. HOLMES
Plains

THOMAS A. HOUGH
Coldwater

JERRY E. HOWARD
Mt. Hope



SHIRLEY ANN HOYT
Atlanta

DARLA JEAN JONES
Syracuse

CLIFFORD D. KATER
Sedgwick



CHMIDT

JACK L. KATER
Sedgwick

LARRY W. KEMP
Winfield

LARRY R. KOBS
Meade



WILLIAM ERNEST KOBS
Meade



FORREST D. McCOY
Hugoton

JANICE ALINE McELHINEY
Rose Hill

BILLY KIETH MARKER
Dexter

JOYCE ELAINE MATTHEWS
Winfield

NANCY CAROLYN MATTHEWS
Conway Springs

CORA MORTON METTLING
Udall

ART NEWELL MODSCHIEDLER
Bluff City

DANNY JOE MOORE
Arkansas City

WENDELL H. MORGAN
Rolla

DICK NEAR
Garden City



HAROLD RICHARDS
Lyons

WENDELL H. MORGAN
Lyons

CAROL D. PETERSON
Stafford

JAMES WILLIAMS
Larned

DORIS CHARLES
Ashland

JANE RINKER
Haviland

CHARLENE
Winfield

RAMON D. MOORE
Winfield

PATRICIA A. MOORE
Elkhart



HAROLD RICHARD PIEHLER
Lyons

WENDELL HOWARD PIEHLER
Lyons

CAROL D. PIEPMEIER
Stafford



JAMES WILLIAM PIESCHL
Larned

DORIS CHARLENE RANDALL
Ashland

JANE RINKEL
Haviland



CHARLENE M. ROBERTSON
Winfield

RAMON D. ROESSLER
Winfield

PATRICIA ANNE SHRAUNER
Elkhart



SHIRLEY J. STEWART
Winfield



SHERYL JEANNE STROHL
Winfield

DARL ANN SWAYZE
Ashland

ANITA RUTH THOMAS
Montezuma

PORTER (Bud) TOTTEN
San Diego, Calif.

C. R. TYSON
Haysville

REX ARVIN WADE
Wichita

GERALD EDWIN WEIGLE
Burden

LEROY WHITE
Winfield

BILL WILLIAMS
Cedar Vale

LOIS PATRICIA WILLIAMS
South Haven



JANE WISE
Arkansas City

JOYCE ELLEN WISE
Lyons

J. STANLEY DOLE
Burton



RON BARTLETT
Kalispell, Mont.



MOSSMAN HALL

Freshmen



OFFICERS, FIRST SEMESTER

Jeanette Campbell	Secretary-Treasurer
Roger Daeschner	Vice-President
Russell Smoot	President
(is not shown)	



OFFICERS, SECOND SEMESTER

Sonya Forrer	Secretary-Treasurer
John Stone	President
Brian Ford	Vice-President



ERNEST JAMES ALEXANDER
Haven

JERI ARCHER TRACY
Fort Worth, Texas

GARY TRUMAN BARNHART
Winfield

FRANK J. BARNETT
Winfield

DENNIS G. BARRATT
Oberlin

DIXIE DARLENE BEARD
Minneola

LOUIS PAUL BERENA
Brookfield, Ohio



MARY JANET BILLAU
Norwich

JANICE LOUISE BONHAM
Sharon

EILEEN BOUTON
Mt. Hope

MRS. MURRY L. BOYLES
Dexter

JULIA KATHRINE BRINCKMAN
Meade

MARYETTA BRINKMEYER
Winfield



WENDELL J. BRUNK
Dodge City

JERROLD R. CALVIN
Winfield

JEANETTE ANNE CAMPBELL
McPherson

PATRICIA ANN CHASE
Wichita

RICHARD D. CLARK
Argonia

ROGER L. DAESCHNER
McPherson

CLIFFORD L. DONLAY
Winfield





GARY L. DONLEY
Oxford

JEAN ANN DYER
Gashland, Mo.

DARREL STARR ENGLISH
Newton

JIM C. FARIS
Mulvane

EVANGELINE LOUISE FIDLER
Meade

ROGER BLAKE FITCH
Wichita

BRIAN C. FORD
Lucas



SONYA MARIE FORRER
Ulysses

SHIRLEY RUTH FOSTER
Caldwell

EARLE H. FOUTS
Pittsburgh, Pa.

ARISTIDES GEORGIADIS
Thessalonica, Greece

HARRIET SUE GIBBON
Severy

R. DAVID GOODELL
Winchester, Ill.



LARRY GOODWIN
Winfield

RICHARD EUGENE HAGEN
Dodge City

MAXINE RUTH HAMM
Winfield

DAVID L. HANSEN
Sargent, Nebr.

NANCY JANE HARRINGTON
Clearwater

JAMES P. HARRIS
Augusta

ELSA BERNICE HAUPT
Wichita





LARRY L. HEISERMAN
Wichita

SHIRLEY ANNE HICKERSON
Colorado Springs, Colo.

CAROLYN FAYE HOLCOMB
Anthony

MERL L. HOLLIS
Oxford

ERNESTINE HOLLOWAY
Stillwater, Okla.

MICHL BENNETT HOWARD
Mulvane

JEAN HULL
Wichita



PEGGI JOHNSON
Arkansas City

AURELLA MAE JONES
Great Bend

MARILYN FAYE JONES
Milan

KATHERINE CAROLINE KEASLING
Winfield

EARL L. LAWRENCE
Cambridge

KENNY LONG
Fowler



MARIAN LOIS LOUD
Winfield

GARY WILLIAM LOWRY
Oxford

DAVID LYON
Garden City

W. JAMES McFARLANE
Newton



MELBA L. McGHEE
Severy

TRENA VALIERE MCKINNEY
Lewis

WILLARD D. McLEAN
Howard





MARILYN E. MADDUX
Deerfield

ESTHER INDIRA MALELU
Bombay-Poona, India

DEAN MANDRELL
Pretty Prairie

LARRY G. MEIERHOFF
Florence

PATRIC R. MILLER
El Dorado

DON MOHLSTROM
McPherson

PAUL "Pete" MOORE
Mt. Hope



LARRY D. MONTGOMERY
Garden City

NIANNE NICHOLS
Burden

PERE A. OWEN
Sharon

CONNIE JO POOVEY
Oxford

GARY GENE PORTER
Viola

NANCY PRIDDLE
Wichita



PATRICIA LOUISE PROCHASKA
Geuda Springs

CHARLES REED
Niotaze

W. ROBERT RICE
Oxford

CHARLES ROMINE
Meade

RAYMOND CHESTER ROSS
Meade

KOLLEEN RAVON RUFENACHT
Ransom

ESTHER FAYE RUSH
Winfield





PAUL WAYNE SATTERTHWAITE
Mulvane

DONNA JUNE SCHMIDT
Syracuse

ALICE BERYL SCHREIBER
Larned

RONALD E. SCHWATKEN
Elk City

C. LARRIE SCOTT
Caldwell

SHIRLEY ANN SHAFFSTALL
Belle Plaine

RUSSELL WAYNE SMOOT
Mt. Hope



ROBERT ERNEST EDWARDS
Ponca City, Oklahoma



JOHN E. STONE
Winfield

FLOYD DONALD STUCKEY
Winfield

LLOYD RONALD STUCKEY
Winfield

MELBA JO TRAVIS
Wellington

JOYCE FAYE VAIL
Plains

PARIS WAKEMAN
Oxford



RAY ALBERT WALLER
Cedar Vale

DONALD D. WEBER
Sterling, Colo.

LARRY ROBERT WEBSTER
Rose Hill

ESTHER F. WELLS
Hamilton, Ill.

FORREST E. MENDENHALL
Fowler



ARDITH D. WENE
Harper

HARLEAN WERNER
Sharon

CONNIE WIEGAND
Wellington





CORA LEE WHITE
Topeka



ALAN GENE WHETZEL
Kingman



PATRICK A. WINSLOW
Winfield

JAY M. WOOD
Burden

CALVIN E. WOODS
Oxford

LAWRENCE T. YOUNG
Wichita

MAURINE ELIZABETH ZEIGLER
Florence



VANCE STRICKLER
Winfield



PHYLLIS K. MADDOX
St. John



STANTON ROSS
Bucklin



RICHARD J. WILLIAMS
Cedar Vale

Organizations



STUDENT UNION



The new world implies new friendships. But after a year in college they become old friendships that will last a lifetime.



Student Council

President, Jack Focht; Vice-President, Garry Hays; Secretary-Treasurer, Jo Ann Newman. SEATED: Larry Montgomery, Dean E. Dale Dunlap, Jack Focht, Don W. Colburn, Sponsor; Garry Hays. STANDING: Art Johnson Jim Hudson, Gyla Brock, Lester Hogue, Jo Ann Newman, Robert Harms, Madge Monninger.

Campus Christian Council

Co-ordinating executive group for religious activities. President, Jack Harris; Vice-President, Shirley Reed; Secretary-Treasurer, Rosalin Smoot. FRONT ROW, LEFT TO RIGHT: Shirley Hoyt, Aileen Williams, Patricia Shrauner. SECOND ROW: Dr. Eleanor Hoag, Howard Crenshaw, Peggi Johnson, Dorothy Dudey, Donna Rife, Gyla Brock, Tokuro Narazaki, Professor J. Alton Templin. THIRD ROW: Rev. Ranold F. Plott, Professor Don W. Colburn, Robert McAllister, Jack Harris, James Pieschl, Professor C. Robert Haywood, Norman Simmons.





Student Christian Association Cabinet

This organization is the college division of the Y.M.C.A. and Y.W.C.A. It carries on many religious and other activities. Co-Chairmen are Anne Campbell and Norman Simmons. FRONT ROW, LEFT TO RIGHT: Joyce Matthews, Shirley Hoyt, Roberta Monroe, Jean Jones, Joyce Wise, Sheryl Strohl, Mary Carttar, Myrle Richards. SECOND ROW: Archie Rich, Tokuro Narazaki, Nancy Matthews, Lula May Jones, Pat Chase, Anita Thomas, Gyla Brock, Anne Campbell, Dr. Eleanor Hoag, Wendell Piehler, Lawrence Young. THIRD ROW: Keith Dudeck, Larrie Scott, Lester Hogue, Wendell A. Nixon, Bob Harms, Wendell H. Morgan, Dennis H. Barratt, Prof. Robert Haywood, Norman Simmons, Prof. J. Alton Templin.

Methodist Student Movement Cabinet

On the campus, this group is the local manifestation of the national and world-wide fellowship of Methodist students. President, Jean Marie Powell; Vice-President, Jack Hearn; Secretary, Maurine Zeigler; Treasurer, Beverley Hoff. FRONT ROW, LEFT TO RIGHT: Joyce Wise, Helene Davis, Jane Rinkel. SECOND ROW: Jack Hearn, Jean Marie Powell, Nancy Matthews, Pat Chase, Maurine Zeigler, Phyllis Choate. BACK ROW: Rev. Ranold F. Plott, Bob Harms, Jim Pieschl, Larry Thomas, Prof. J. Alton Templin.





Preministerial Students

This group organizes to promote fellowship among the preministerial students and to provide opportunity for them to discover together more fully the implications of their calling. President, LeRoy Smoot; Vice-President, Richard Whitaker; Secretary-Treasurer, Jack Harris. FRONT ROW, LEFT TO RIGHT: Keith Dudeck, Jack Hearn, Ed Whitenett, Tokuro Narazaki, Archie Rich. SECOND ROW: Howard L. Kitchen, Dean E. Dale Dunlap, Tom Fitz, Howard Crenshaw, Lawrence Young, Don Atherton, Norman Simmons. THIRD ROW: Wendell Brunk, Robert McAllister, Don Mohlstrom, Jack Harris, Fred Lippert, LeRoy Smoot; Bob Harms, Dennis G. Barratt.

Emma Wilson Guild

This group is sponsored by the W.S.C.S. and is formed for Christian fellowship and service especially missions. President, Nancy Matthews; Vice-President, Wanda Bradbury, Jolene Schwatken; Secretary-Treasurer, Gyla Brock. FRONT ROW, LEFT TO RIGHT: Joyce Wise, Shirley Shaffstall, M'ryln Taylor, Pat Shrauner. SECOND ROW: Jean Marie Powell, Shirley Hoyt, Esther Rush, Julia Brinckman, Charlene Randall, Melba McGhee, Eulah Belle Holle, Joline Schwatken. THIRD ROW: Mrs. E. Dale Dunlap, Nancy Matthews, Gyla Brock, Dorothy Dudey, Nancy Harrington, Trena McKinney, Donna Rife, Maurine Zeigler, Peggi Johnson.





The Cosmopolitan Club

LEFT TO RIGHT: Mrs. C. Orville Strohl, Mrs. Dana Dawson, President C. Orville Strohl, Bishop Dana Dawson, Anita Maldonado, San Antonio, Texas; Virginia Marin, Santiago, Chile; Esther Malelu, Bombay-Poona, India; Manouchehr Afshar, Tehran, Iran. TO THE RIGHT OF FIREPLACE: Sven Ebbesson, Winfield; Humberto Cortes, Camaguey, Cuba; Aristides Georgiades, Thessalonica, Greece; Tokuro Narazaki, New York, New York.

The Mexican Project

Co-Presidents, Phyllis Choate and Ann Hoelscher; Secretary, Peggi Johnson; Treasurer, Wendell Morgan. LEFT TO RIGHT, FIRST ROW: Jean Marie Powell, Kolleen Rufenacht, Jane Rinkel, Melba McGhee, Marilyn Jones. SECOND ROW: Connie Wiegand, Phyllis Choate, Ann Hoelscher, Trena McKinney, Maurine Zeigler, Peggi Johnson, Ruth Foster. THIRD ROW: Lula May Jones, Don Atherton, Dennis G. Barratt, Wendell Morgan, Harold Hauser, Roger Adams, Prof. J. Alton Templin.





Pi Sigma Gamma

Pi Sigma Gamma is the Science Club. President, E. Keith Hege; Vice-President, Bill Scott; Secretary-Treasurer, Max Thompson; Sergeant-at-Arms, James Pieschl. FRONT ROW, LEFT TO RIGHT: E. Keith Hege, Max Thompson, Bill Scott, James Pieschl, Dr. Maurice E. Baker. SECOND ROW: Darrel English, David Lyon, Richard Hagen, Harold N. Hauser, Dr. Arzy Gray. THIRD ROW: Roger Callahan, Darol Graham, Larry Webster, Don Atherton, Sven O. Ebbesson.

Pi Gamma Mu

Pi Gamma Mu is an honorary organization of students and faculty members interested in the social sciences. It was originated at Southwestern College some years ago by Dean LeRoy Allen and now has many chapters in colleges and universities. It aims to promote and encourage interest in the social sciences through discussion, lectures and meetings. President, Howard Kitchen; Secretary-Treasurer, Miss Leona Berry. FIRST ROW, LEFT TO RIGHT: Dean E. Dale Dunlap, Vice-President J. Lester Hankins; Howard Kitchen; Miss Lillian Cloud; President C. Orville Strohl. SECOND ROW: Norman Simmons, Dr. Leonard S. Laws, Prof. Murrel K. Snyder, Prof. William Monypeny and Dr. Jack Howe.





Gamma Omicron

Gamma Omicron was organized at Southwestern College in the fall of 1922. It is a chapter of the National Home Economics Association, having 20,000 members in 434 colleges. A member is Dr. Gladys Vail who wrote one of the textbooks used here. President, Jane Gibbon; Vice-President, Lois Williams; Secretary, Donna Rife; Treasurer, Carol Piepmeier; Reporter, Marcia Sauer. FRONT ROW, LEFT TO RIGHT: Jeanette Campbell, Mrs. Mildred Skinner, Jane Gibbon, Janet Hull. SECOND ROW: Pat Ridgway, Lenita Hladik, Julie Brinckman, Shirley Hoyt, Carolyn Holcomb, Jean Hull, Nella Bryan, Trena McKinney, Donna Rife, Miss Genevieve Howe, Carol Piepmeier, Lois Williams, Shirley Hickerson, Ruth Brothers, Joyce Calvin, Jean Sneary.

Kappa Omicron Phi

President, Pat Ridgway; First Vice-President, Jane Gibbon; Second Vice-President, Nella Bryan; Recording Secretary, Janet Hull, Corresponding Secretary, Sue Walker; Treasurer, Donna Rife; Distaff Reporter, Joyce Chappell. FIRST ROW, LEFT TO RIGHT: Janet Hull, Pat Ridgway, Miss Genevieve Howe. SECOND ROW: Jane Gibbon, Joyce Chappell, Donna Rife, Nella Bryan, Anita Whitaker.





Future Teachers of America

President, Virginia Wiens; Vice-President, Ann Haney; Secretary-Treasurer, Eulah Belle Holle; Reporter, Dorothy Baker; Publications, Kenneth Mills. FRONT ROW, LEFT TO RIGHT: Bonnie Harper, Anne Campbell, Virginia Wiens, Ann Haney, Eulah Belle Holle, Mary Carttar, Melba Travis. SECOND ROW: Joyce Chappell, Dorothy Baker, Carol Collins, Helen Green, Prof. John L. Engelhardt, Lois Williams, Jean Dyer, Bena Brewer, Lenita Hladik.



Secondary Education Block, 1955-56



Staff of the 1955-56 Moundbuilder

SEATED, LEFT TO RIGHT: Jean Marie Powell, Assistant Business Manager; Lenita Hladik, Melba Travis. STANDING: Ed Whitenett, Business Manager; Carol Piepmeier, Miron A. Morrill, Ruth Brothers, Helen Green. Not shown here is Esther Malelu who also gave valuable help.

Staff of the 1955-56 Collegian

SEATED, LEFT TO RIGHT: Jo Ann Newman, Copy Chief; Lenita Hladik, Editor, First Semester; Melba Travis, Business Manager; Carol Piepmeier, Miron A. Morrill, Garry Hays, Ruth Brothers, Helen Green, News Editor. DarlAnn Swayze was Editor the second semester.





The Purple Robed Choir

Widely known is the Purple Robed Choir of Southwestern college under the direction of Dr. Jack W. Juergens, Professor of voice, and Chairman of the Division of Fine Arts. Its singing is much in demand. FIRST ROW, LEFT TO RIGHT: Janet Billau, Nianne Nichols, Roberta Monroe, Carol Bieberstein, Emra Foster, Eloise Hamm, Gyla Brock, Virginia Wiens, Janice Bonham, Mary Cooke, Peggi Johnson, Margaret Heitschmidt, Jean Jones, Bonnie Harper. SECOND ROW: Esther Wells, Anita Martin Schuster, Virginia Marin, Margaret Higgins, Dorothy Baker, Carol Collins, Anita Thomas, Nancy Matthews, Marilyn Maddux, Sheryl Strohl, Alice Holmes, Connie Wiegand, Shirley Epperley, Nancy Priddle. THIRD ROW: Kenneth Shields, Patric Miller, Gerald Bumgarner, Wendell Nixon, Lloyd Satterthwaite, David Conklin, Maurine Zeigler, Bob McAllister, Dorothy Dudey, Bob Edwards, Larry Montgomery, Dale Stinson, Paris Wakeman, Bill Billau, Bob White. FOURTH ROW: Roger Adams, Dennis Barratt, Larry Thomas, Vance Strickler, Larry Meierhoff, Pat Winslow, Dennis Finley, Bob Johnson, Jerry Belden, Lester Hogue, Charles Reed, John Stone, Larry Young, Norman Groom, Dudley Dodgion.

Annual Christmas Concert

Richardson Auditorium, 7:30 p.m. Sunday, December 18, 1955
 Dr. Jack W. Juergens, Conductor; Mr. Larry Thomas, Assistant Conductor
 Miss Esther Wells, Pianist Mr. Garth Peacock, Organist

PROGRAM

A Cantata: The Christmas Story. Music by Peter Mennin
 Text adapted from The Bible
 Gloria in Excelsis Deo, from The Twelfth Mass. Mozart
 Mary Wore Three Links of Chain Arr., Lockwood
 Three Kings Romeu-Schindler
 Christmas Canticle. Sateren
 Mary Had a Baby Arr., Dawson
 The Sleigh Kountz

Soloists

Dorothy Baker, soprano; Lloyd Satterthwaite, tenor; Virginia Marin, soprano;
 Esther Wells, accompanist.



The Southwestern Symphony Orchestra

The Southwestern College Symphony Orchestra is a member of the American Symphony Orchestra League. The Southwestern Orchestra appears in two formal concerts a year and assists in the Opera Workshop presentation. From the larger group the Little Symphony is chosen to serve as a traveling group in alternate years.

The Roll of the Orchestra

Ross O. Williams, Conductor

FIRST VIOLIN

Glee Becker
Margaret McPeck
Robert Edwards
Larry Williams
Shirley Jarvis
Luise Hayward

SECOND VIOLIN

Peggi Johnson
Beryl Schreiber
Anne Campbell
Bruce Williams
Dorothy Kirkman
Beth Baker
Elnora Porter
Juanita Reynolds

VIOLA

Pat Winslow
Katherine Davidson
Carole Ring

CELLO

Mary Carttar
Margaret Davidson
Roberta Monroe
Martha Baker

STRING BASS

Esther Rush

Anne Williams

FLUTE

Janet Donlay
Esther Wells
Phyllis Choate
Nancy Matthews

OBOE

Gary Barnhart
Howard McGee

CLARINET

David Conklin
Richard McKeever

BASSOON

Carol Bieberstein
Bill Billau

FRENCH HORN

Robert Johnson
Larrie Scott

Jean Jones

TRUMPET

Janice Bonham
Dorothy Dudey

TROMBONE

Clare Becker
Al Hodges

TYMPANI

Margaret Higgins



The Southwestern College Band

Albert W. Hodges, Director

FLUTES

Phyllis Choate
Esther Wells
David Goodell

OBOE

Glee Becker

BASSOON

Bill Billau

CLARINETS

David Conklin
Richard McKeever
Margaret Heitschmidt
Donna June Schmidt
Sue Gibbon
Shirley Hoyt
Connie Wiegand

BASS CLARINET

Dixie Beard

ALTO SAXOPHONES

Anne Campbell

Gary Barnhart

TENOR SAXOPHONE

Paris Wakeman

BARITONE SAXOPHONE

Joyce Bolinger

CORNETS AND TRUMPETS

Jerry L. Wilcoxen

Janice Bonham

Gene L. Daniels

Larry Meierhoff

Kenyon Gross

FRENCH HORNS

W. Robert Johnson

Jean Jones

Larrie Scott

Peggi Johnson

BARITONES

Ron Burgess

Jerry Belden

Marilyn Jones

Harlean Werner

TROMBONES

Clair J. Becker (Not shown)

David Hansen

BASSES

Pat Winslow (Not shown)

Larry Thomas

STRING BASS

Esther Rush

PERCUSSION

Margaret Higgins

Trena McKinney

Kolleen Rufenacht



Men's Quartet-The Buidaires

Roberta Monroe, Accompanist; Lester Hogue, Kenneth Shields, Gerald Bumgarner, Dudley Dodgion.

Men's Quartet-Hi Jinks

Joyce Wise, Accompanist; Paris Wakeman, Larry Thomas, Charles Reed, Bob Johnson.





The Southwestern Singers

LEFT TO RIGHT: Eloise Hamm, Lester Hogue, Carol Collins, Janet Billau, accompanist; Lloyd Satterthwaite, Anita Martin Schuster, Larry Thomas, Alice Holmes, Charles Reed, Roberta Monroe, Kenneth Shields, Shirley Epperley, Dudley Dodgion, Dorothy Baker and Nancy Priddle.

The Women's Sextet

LEFT TO RIGHT: Phyllis Goodwin, accompanist; Nianne Nichols, Esther Rush, Dorothy Dudey, Charlene Randall, Dixie Beard, Carolyn Schuster.





Alpha Mu

Alpha Mu is Southwestern's honorary music fraternity, founded in 1942. President first semester was Roberta Monroe and second semester was Dorothy Baker. SEATED, LEFT TO RIGHT: Albert W. Hodges, F. Joe Sims, Janice Bonham, Dorothy Dudey, Margaret Heitschmidt, Jean Jones, Dixie Beard, Janet Billau, Nianne Nichols, Wendell Piehler, Dorothy Baker. STANDING: Bob Edwards, Jerry Bumgarner, Larry Thomas, Pat Winslow, Bill Billau, Garth Peacock, Miss E. Marie Burdette, Glee Becker, Joyce Bolinger, Bonnie Harper, Miss Grace Sellers, Virginia Marin, Dudley Dodgion, Roberta Monroe.



Opera WorkShop

First Semester

Smetana's "The Bartered Bride"

LEFT TO RIGHT: Larry Meierhoff, Dudley Dodgion, Anita Schuster, Lloyd Satterthwaite, Eloise Hamm.





LEFT TO RIGHT: Mary Cooke, Sheryl Strohl, Jack Harris, Roger Fitch, Gyla Brock, Roger Daeschner, LeRoy Smoot, Jo Ann Robieson, Donald Mohlstrom.

The Campus Players

"Sabrina Fair"

CAST
(In order of appearance)

Maude Larrabee	Miss Mary Cooke
Julia McKinlock	Miss Joyce Chappell
Linus Larrabee, Jr.	Mr. Leroy Smoot
Linus Larrabee	Jack Harris
Margaret	Bena Brewer
David Larrabee	Mr. Charles Fulcher
Gretchen	Jackie Mize
Sabrina Fairchild	Miss JoAnn Robieson
Fairchild	Joe Prochaska
A Young Woman	Sheryl Strohl
A Young Man	Roger Fitch
Another Young Woman	Gyla Brock
Another Young Man	Roger Daeschner
Paul D' Argenson	Donald Mohlstrom

STAFF

Business Manager	Charles Fulcher
Properties	M. Zeigler, Gyla Brock
Scenery	Jack Harris
Lights	W. Robert Johnson
Book	Bena Brewer
Music	Wendell Piehler
Scene executed under the direction of	
Mr. Don Krueger, S.C. Art Dept. Head	

Presented in Richardson Auditorium
October 22 and 24, 1955.





The Campus Players

Honorary dramatic group. President, LeRoy Smoot; Vice-President, Jo Ann Robieson; Business Manager, Charles Fulcher. LEFT TO RIGHT: Wendell Piehler, W. Robert Johnson, Miss Helen Graham, Charles Fulcher, Jack Focht. SEATED: Joyce Chappell, Jo Ann Robieson, LeRoy Smoot, Jack Harris.

The Builder Dames

An organization for the wives of married students. President, Mrs. Karin Henkle; Vice-President, Mrs. Mary Alice Garrison; Program Chairman, Mrs. Ellen Smith; Hostess Chairman, Mrs. Bobbye Brown. LEFT TO RIGHT, SEATED: Mesdames Bobbye Brown, Ellen Smith, Karin Henkle, Mary Alice Garrison, Sylvia Reed. STANDING: Maxine Beach, Maurice Baker, Pat Hough, Donna Louderback, Barbara Shaddy, Jo Grinnell, Jackie Hays, Betty Norwood, Eunice McLean, Betty Bradley.





Pi Kappa Delta

This is Southwestern College's Kansas Delta Chapter of Pi Kappa Delta, national honorary speech fraternity. The organization exists to "stimulate progress in and to further the interests of intercollegiate speech activities and communication." President, Joyce Chappell; Vice-President, Charles Fulcher; Secretary-Treasurer, First Semester, Jo Ann Robieson; Second Semester, Ann Hoelscher; Reporter, First Semester, Wanda Bradbury, Second Semester, Myrne Richards. FRONT ROW, LEFT TO RIGHT: Miss Edna Sorber, Dr. Eleanor Hoag, Mrs. Glayda Wilcoxon, Bena Brewer, Jeanette Campbell, DarlAnn Swayze, Mary Carttar, Myrne Richards, Sheryl Strohl, Ralph E. Corkrum. SECOND ROW: Jo Ann Robieson, Joyce Chappell, Miss Leona Berry, Ann Hoelscher, Dean E. Dale Dunlap, Fred Baker, Rex Wade, Frank Davis, Franklin Barnett, Miss Helen Graham. BACK ROW: Charles Fulcher, Jack Focht, Dennis Barratt, Kent Garhart, Roger Daeschner, LeRoy Smoot, Larry Montgomery, Norman Simmons, Dr. Jack Howe.

Forensics Squad, 1955-56

FRONT ROW, LEFT TO RIGHT: Miss Edna Sorber, Mrs. Glayda Wilcoxon, Bena Brewer, Jeanette Campbell, Ann Hoelscher, Joyce Chappell, Mary Carttar, DarlAnn Swayze, Myrne Richards, Sheryl Strohl, Dr. Jack Howe. BACK ROW: Norman Simmons, Charles Fulcher, Jack Focht, Dennis Barratt, Kent Garhart, Roger Daeschner, Fred Baker, Rex Wade, Frank Davis, Larry Montgomery, Franklin Barnett.



Athletics



The world of the past is a world of despairs and defeats of triumphs and trophies --- in about equal measure. (According to the law of averages it has to be that way.) The world to come is a world of ever-springing hope. Meanwhile youthful bodies grow stronger and men and women learn the delight of playing the game according to the rules.

Cheerleaders, 1955-1956

LEFT TO RIGHT: Don Mohlstrom, Shirley Epperley, Keith Dudeck, Sheryl Strohl and Jim Newton.





1955 Football Squad

FRONT ROW, LEFT TORIGHT: Larry Kobs, Jim Hudson, Jerry Smith, Marcellus Duckett, Clarence Tyson, Charles Romine, Bob Nispel, Gib Hough, Charles Kielhorn, Don Weber, Dick Williams. MIDDLE ROW: Jim Brown, Jim Reed, Bill Williams, Dwight Fruechting, George Rau, Tom Harrison, Kenny Everhart, Joe Antrilli, Jack Stuchell, J. C. Louderback, Pete Keenan, Bob Mooney, Bill Mullins, Bob Evans. BACK ROW: Vernon Shaddy, Stanton Ross, Willard McLean, Paul Moore, Vic Walker, Earl Grinnell, Arthur Johnson, Lou Berena, Bob Garrison, Jack Kater, Dick Duncan, John Antal.

The Coaches

LEFT TO RIGHT: Bob Dvorak, Bob Hower, Bob Bishop (The Three Bobs)



1955 Football Squad

SOUTHWESTERN MOUNDBUILDERS

No.	Class	Pos.	Wt.
10 Harrison, Tom	Jr.	QB	160
11 Louderback, J.C.	Jr.	QB	160
12 *Hough, Gib	Sr.	QB	168
14 Edwards, Jerry	Jr.	E	185
21 Romine, Chas.	Fr.	HB	165
22 Tyson, Clarence	So.	HB	160
23 Antal, John	Jr.	G	180
24 Moore, Paul	Fr.	HB	165
25 Tracy, Darr	Fr.	QB	140
40 Duckett, Marcellus	Jr.	HB	145
41 Grinnell, Earl	Sr.	HB	150
42 Duncan, Dick	So.	HB	160
43 *Shaddy, Vernon	Jr.	HB	185
44 *Johnson, Art	Sr.	HB	190
45 *Hudson, Jim	Sr.	HB	185
46 *Williams, Bill	So.	HB	175
47 *Kobs, Larry	Jr.	HB	170
50 McLean, Willard	Fr.	FB	170
51 Wade, Rex	So.	G	172
52 *Brown, Jim	Sr.	FB	185
54 *Stuchell, Jack	Jr.	FB	180
60 Garrison, Bob	So.	C	190
61 *Kobs, Bill	So.	G	165
62 Trollope, Bill	Jr.	G	190
63 *Everhart, Kenny	Jr.	G	190
64 *Fruechting, Dwight	Jr.	G	190
65 Ross, Stanton	Fr.	G	195
71 Evans, Bob	Jr.	C	188
72 Weber, Don	Fr.	E	169
75 *Smith, Jerry	Sr.	T	210
76 Powell, Dick	Fr.	T	210
77 Nispel, Bob	Jr.	T	220
78 *Lawson, Al	So.	T	225
80 *Keenan, Pete	Sr.	C	175
81 Boyer, Jerry	Fr.	E	160
84 Mullins, Bill	Jr.	C	175
88 Walker, Vic	Fr.	T	275
89 Berena, Lou	Fr.	E	182
90 *Mooney, Bob	So.	E	160
91 Rau, George	Jr.	T	200
92 Kater, Jack	So.	E	188
93 Antrilli, Joe	Jr.	E	182
94 Kielhorn, Charles	So.	T	215
95 Williams, Dick	Fr.	QB	170
99 *Reed, Jim	Sr.	E	185

*Indicates players who had earned letters prior to 1955.

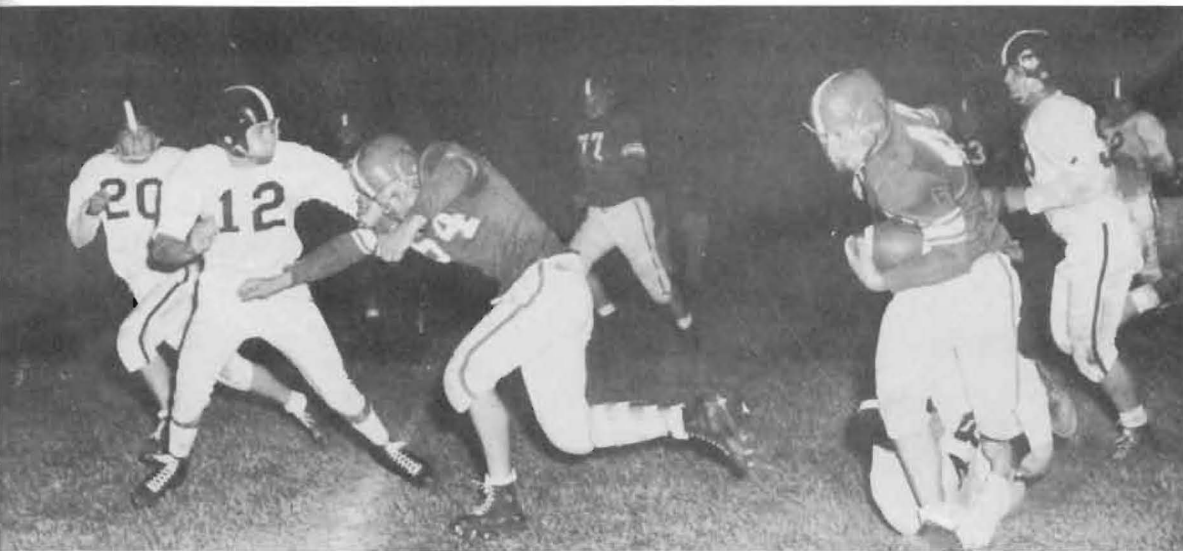

In game with St. Benedict's at Winfield, October 22, '55, Fruechting, left, throws a block while Shaddy, right, gets off for a long run which was recalled.



Marcellus Ducker, extreme left, gets away to a touchdown in game with Missouri Central, Warrensburg, in Winfield, October 1, 1955.

Game with Pittsburg at Pittsburg, Nov. 5, 1955





Basketball, 1955-56

THE SQUAD

FRONT ROW, LEFT TO RIGHT: Robert N. (Bob) Hower, chief coach and director of athletics at Southwestern; Seymour Seitchick, senior guard, 5' 10", Philadelphia, Pa.; Lafayette Norwood, senior guard, 5' 6", Wichita, the squad's leading scorer; Eldon Milburn, senior forward, 6' 2", Kingman; Jim Reed, senior forward, 6' 2", Winfield; Art Johnson, senior guard, 5' 10", Winfield; Duane Lindemeyer, senior guard, 5' 10", Salina; Bob Dvorak, assistant coach. BACK ROW: Mylo Oyler, junior guard, 5' 8", Winfield; Jack Kater, sophomore forward, 5' 11", Sedgwick; Cliff Kater, sophomore center, 6' 1 1/2", Sedgwick; Garry Hays, junior guard, 5' 11", Dodge City; Don Forsyth, sophomore forward, 6', Howard; J. C. Louderback, junior guard, 5' 9", Arkansas City.

THE RECORD, 1955-56

(Southwestern's score first; opponent's score, date.)

* indicates a home game. C indicates a conference game.)

* 67	Alumni	52	11-25	c * 77	Emporia	76	1-6
* 74	Phillips U	65	11-29	c * 54	Pittsburg	95	1-10
62	Edmond	63	12-1	c * 66	Ft. Hays	71	1-14
73	Colorado College	68	12-7	* 86	Sterling	75	1-23
74	Regis College	85	12-8	c 73	Washburn U	79	1-27
57	Colorado State	68	12-9	c 59	St. Benedict's	71	1-28
79	Bethel	67	12-13	* 66	Edmond State	73	1-31
PHILLIPS U TOURNAMENT IN ENID				c * 94	Ft. Hays	79	2-3
58	Alva	60	12-16	62	Sterling	68	2-6
81	Phillips	80	12-17	c 60	Emporia	99	2-11
KANSAS CONFERENCE TOURNAMENT AT McPHERSON				c 62	Pittsburg	81	2-14
91	Baker	85	12-28	c * 61	St. Benedict's	59	2-17
83	Kansas Wesleyan	58	12-30	c * 63	Washburn U	91	2-25
55	Bethel	70	12-31				



Action against Washburn Municipal University at Winfield



Slade



Reed



Louderback



Oyler

Wherzel

Milburn

Seitchick

Norwood





The S Club

The S Club is open to any Builder who has been awarded one or more letters in Men's athletics. FRONT ROW, LEFT TO RIGHT: Seymour Seitchick, Jim Hudson, Art Johnson, Jerry Smith, Duane Lindenmeyer, Lafayette Norwood. SECOND ROW: Garry Hays, Ken Everhart, Jack Kater, Jim Reed, Eldon Milburn, Kenneth Mills, Jack Stuchell.



Duncan



Forsyth



Hays



Johnson



Lindenmeyer



J. Kater

Basketball

1955-56



C. Kater



1955 Tennis Team

FRONT ROW, LEFT TO RIGHT: Don Townsend, Ramon Roessler, Rhea Cobb and Morris Wise. BACK ROW: Chet Osborn, Dick Henkle, Dick Knowles, Garry Hays.

Southwestern's tennis squad gave a creditable account of themselves during the spring of 1955. Winning 11 team matches out of 16 events, the Builders then went on to capture second place in the Central Intercollegiate Conference championship matches at Hays.

The Moundbuilders are expected to do very well in 1956. Most of last year's squad have returned and several additional players are expected to add strength to the team.



1955 Track Team

FRONT ROW, LEFT TO RIGHT: Everett Newman one and two-miler; Kenneth Mills, one and two-miler; Bill Witter, high and low hurdles; Ellis Steele, 100 yard dash, 200 yard dash, mile relay, broad jump; Galen Palmer, 220, 440 and mile relay; Clarence Tyson, 440; Bill Love, 220, 440 and Stan Troyer, high and low hurdles. BACK ROW: Jack Kater, discus and shot-put; Marvin Feltner, 440 and mile relay; Gilbert Hough, low hurdles and broad jump; Jack Stuchell, shot-put and discus; Raymond Potter, javelin; Douglas Lundeen, 880; and Jerry Smith, shot-put and discus. Not shown are Darol Graham, high jump; Rex Wade, javelin; Aristides Georgiades, miler.

The Southwestern College track and field team under Coach Bob Hower participated in six meets during the spring of 1955. Four were held respectively at Bethel College, Wichita University, Baker University and Emporia State College. One dual meet with Northwestern State College, Alva, Okla., was held in Sonner Stadium.

In the sixth event, the Central Intercollegiate Conference championship competition at Hays, Jack Kater placed second in the discus, with a throw of 135 feet.

Outstanding for the Builders during the season were Clarence Tyson, Jerry Smith and Galen Palmer.

Jinx Janes

Loyalty to and enthusiasm for Southwestern College and its enterprises, strong friendships, the assuming of civic responsibilities are the major objectives of Jinx Janes.



President, First Semester; Jo Ann Newman, Second Semester Carol Collins. FIRST ROW, LEFT TO RIGHT: Carol Collins, Shirley Hoyt, Nianne Nichols, Ardith Wene, Madge Monninger, Joyce Matthews, Joline Schwatken, Carolyn Hemberger, Darl Ann Swayze. SECOND ROW: Janet Hull, Sonya Forrer, Jean Marie Powell, Miss Helen Graham, Sponsor; Shirley Stewart, Carol Piepmeier, Joyce Chappell, Jean Hull. THIRD ROW: Ann Haney, Marilyn Maddux, Nella Bryan, Eva Donley, Connie J. Poovey, Aurella Jones, Carol Money.

President, Janet Donlay, First Semester; Karin Henkle, Second Semester. FRONT ROW, LEFT TO RIGHT: Marcia Sauer, Marian Loud, Charlene Robertson, Karin Henkle, Marilyn Taylor, Janet Billau, Nancy Priddle, Virginia Farney, Sheryl Strohl. SECOND ROW: Lois Williams, Eloise Hamm, Jackie Hays, Janet Donlay, Pat Ridgway, Gyla Brock, Carolyn Holcomb. THIRD ROW: Rosalin Smoot, Mrs. Viola Schwantes, Sponsor; Jean Jones, Lenita Hladik.



K K Pep Club

The K K Pep Club exist to create enthusiasm on the campus of Southwestern College. They give full support to the athletic department, and, wherever they go, keep alive the Builder spirit.



Kappa Rho

The Kappa Rho Pep Club exists to stimulate enthusiasm on the Southwestern college campus. It provides a program of social events. President Kenneth Everhart. FIRST ROW, LEFT TO RIGHT: Jack Focht, Ron Burgess, Bob Bradley, Rex Wade, Bill Kobs, Ronald Schwatken, Brian Ford, Norman Simmons, Patric R. Miller, Archie Rich. SECOND ROW: LeRoy Smoot, Don Mohlstrom, Darol Graham, Joe Moore, Frosty McCoy, Glenford McDonald, Lester Hogue, Duane Lindemeyer.

Pi Epsilon Pi

Pi Epsilon Pi, organized in 1942, is the most recent Pep Club at Southwestern. It has earned more than its share of campus honors. President Eldon Milburn. FIRST ROW, LEFT TO RIGHT: Bill Billau, Charles Fulcher, C.R. Tyson, Bill Williams, Art Johnson, Marcellus Duckett, Garth Peacock, Sponsor; Lafayette Norwood, John Henson, Clifford Donlay, Dale Stinson, Jack Kater, Ken Mills. SECOND ROW: Bill Drennan, Richard Duncan, Robert Nispel, Cliff Kater, Art Modschiedler, Laddie Jindra, Larrie Scott, David Conklin, Joe Prochaska, Don Forsyth. THIRD ROW: Ernest Alexander, Garry Hays, Jerry Howard, Douglas Lundeen, Eldon Milburn, Richard Henkle, Gary Porter, Gary Donley. NOT PICTURED: Alan Whetzel and J.C. Louderback.





The Women's Athletic Association

This organization encourages athletics and recreation among college women. It fosters individual and team sports, promoting sportsmanship, healthful living, and strong bodies as prerequisites to complete living. President, Madge Monninger; Vice-President, Carol Money; Secretary, Pat Ridgway; Treasurer, Carol Collins. FRONT ROW, LEFT TO RIGHT: Melba Travis, Miss Lillian Cloud, Sponsor; Madge Monninger, Virginia Farney. STANDING: Ann Haney, Carol Collins, Sonya Forrer, Joyce Vail, Jean Marie Powell, Marilyn Maddux, Jean Dyer, Anita Thomas, Harlean Werner, Carol Piepmeier, Shirley Epperley, Alice Holmes, Carol Money, and Pat Ridgway.



Preparing for Volleyball Tourney



Archery



Who's Who Among Students in American Colleges and Universities

Seniors are elected to this honor by a vote of a joint faculty-student committee. A yearbook is published with a biographical listing. Election rests upon grades, activities, contribution to campus life, personal qualities and leadership. At Southwestern the list usually includes ten per cent of the graduating class.

Jo Ann Robieson, Joyce Chappell, LeRoy Smoot, Norman Simmons, Patricia Ann Ridgway and James Hudson.

Personalities

Order of the Mound



The Order of the Mound is Southwestern's own especial honor society. Membership requires a B average for all work done in four years of college, status in at least the upper 12 per cent of the graduating class, and at least two years in residence.

Elected in May of 1955 were: Nanon Bird, Olive Burris, Sylvia Cook, Donald Haneke, Patricia Hutchcroft, Nancy Livingston, Patricia Osborn, Neila Poshek, Philip Rader, Vera Seimer, Giles Stagner, Margaret Weigle.



Jack Focht

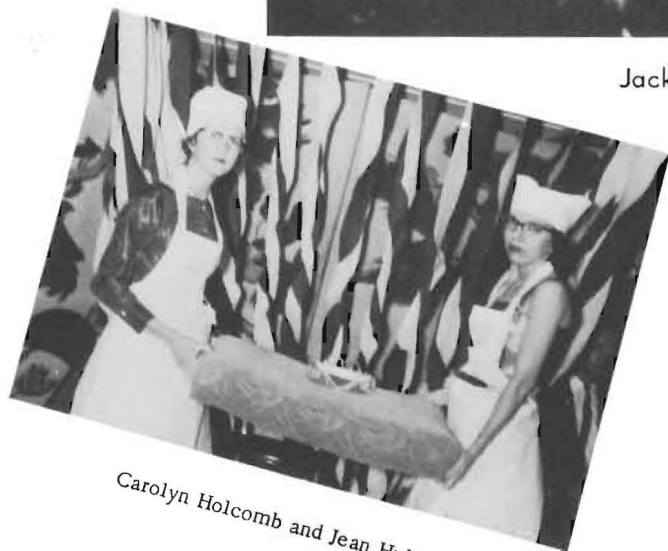

Carolyn Holcomb and Jean Hull

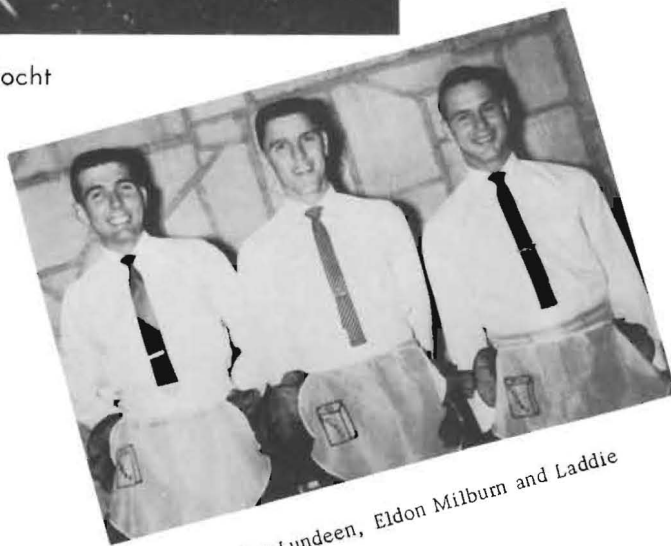

Douglas Lundeen, Eldon Milburn and Laddie Jindra

Spice King 1956

HOMEcoming QUEEN'S ATTENDANTS



Marcia Sauer



Jacquelyn Hays



Jo Ann Robieson



Jo Ann Newman



Virginia Farney



Homecoming Queen 1955

Patricia Ridgway



Janet Billau



Nianne Nichols

Moundbuilder Queen, Runners up



LEFT TO RIGHT: Queen Sonya Forrer, Carol Piepmeier, Nianne Nichols, Beryl Schreiber, Nancy Priddle and Janet Billau.



Sonya Forrer

Moundbuilder Queen, 1956



Carol Collins



Jo Ann Newman



Patricia Ridgway



Marcia Sauer

Milk Bucket Queen Candidates



Virginia Farney

Milk Bucket Queen, 1956



Joyce Chappell

May Queen, and Master of Ceremonies

James A. Hudson





Master Builders 1956

The Master Builders are elected by the student body to Southwestern's own elect group. They are chosen for personality, character, and service to the community. LEFT TO RIGHT, SEATED: Jean Marie Powell, Joyce Chappel. STANDING: James A. Hudson, Richard Henkle, LeRoy Smoot, Lafayette Norwood and Norman Simmons.





Southwestern's Big Day



The biggest day in Southwestern's financial history came on Monday, Oct. 31, 1955.

After the regular meeting of the board of trustees, the students, faculty and staff were called into a special assembly.

President Strohl announced to them that R. B. Christy, Scott City, Kan., had given Southwestern \$500,000 in endowment.

Vice-President J. Lester Hankins announced a second gift of \$100,000, this one anonymous and a third of \$30,000 also anonymous.

Thus, in one day, Southwestern added \$630,000 of new funds.

Mr. Christy attended Southwestern for three years early in the century. The students made him an honorary member of the class of 1956.



1



2



3



4



5



6



7



8

Snapshots

1. Reception after Tully
Moseley concert
2. Sadie Hawkins Day
3. Tea in Prexy's home
4. Band Day

5. Band Day
6. Goodbye to the barracks
7. Art of the Prairie Painters
8. Visitors from Friends

INDEX

- Adams, Roger 39, 64, 69
 Afshar, Manouchehr 39, 64
 Alexander, Ernest 49, 88
 Alford, Mrs. Velma 30
 Anderson, Peggy 20, 23
 Antal, Mrs. Frances 39
 Antal, John 39, 79
 Antrilli, Joseph 39, 79
 Atherton, Don 63, 64, 65
 Atkinson, Mrs. Mabel 30
 Avery, Carol 39
 Bailey, Roger 39
 Baker, Dorothy 32, 67, 69, 73, 74
 Baker, Fred 77
 Baker, Dr. Maurice F. 15, 65
 Baker, Mrs. Maurice F. 76
 Barnett, Franklin 49, 77
 Barnhart, Gary 49, 70, 71
 Barratt, Dennis 49, 62, 63, 64, 69, 77
 Bartlett, Ronald 47
 Beach, Bruce 23
 Beach, Mrs. Maxine 76
 Beard, Dixie 49, 71, 74
 Becker, Clair 32, 70
 Becker, Glee 39, 70, 71, 74
 Belden, Jerry 32, 69, 71
 Berena, Louis 49, 79
 Berry, Miss Leona 14, 65, 77
 Biberstein, Carol 69, 70
 Billau, Janet 49, 69, 73, 74, 87, 94
 Billau, William 39, 69, 70, 71, 74, 88
 Binyon, Mrs. Nellie 20
 Bishop, Robert 23, 79
 Bolinger, Joyce 32, 71, 74
 Bonham, Janice 49, 69, 70, 71, 74
 Bonner, Jerry 39
 Bouton, Eileen 49
 Boyles, Murry L. 23
 Boyles, Mrs. Murry L. 50
 Bradbury, Wanda 32, 63, 77
 Bradley, Mrs. Betty 76
 Bradley, Phil 32
 Bradley, Robert 40, 88
 Brewer, Bena 40, 67, 77
 Brinckman, Julia 50, 63, 66
 Brinkmeyer, Mary Etta 50
 Brock, Gyla 40, 61, 62, 63, 69, 75, 87
 Brothers, Ruth 23, 66, 68
 Brown, Mrs. Bobbye 76
 Brown, James 29, 79
 Brunk, Wendell 50, 63
 Bryan, Nella 23, 66, 87
 Bumgarner, Gerald 69, 72, 74
 Burdette, Miss E. Marie 13, 74
 Burgess, Ronald 40, 71, 88
 Bynum, Miss Carrie 20
 Callahan, Roger 32, 65
 Calvin, Jerrold 50, 66
 Campbell, Anne 23, 62, 70
 Campbell, Jeanette 48, 50, 62, 66, 67, 71, 77
 Carrtar, Mary 40, 62, 67, 70, 77
 Casebolt, Marilyn 8
 Chappell, Joyce 23, 66, 67, 76, 77, 87, 90, 95, 99
 Chase, Pat 50, 62
 Choate, Phyllis 40, 62, 64, 70, 71
 Christy, Mr. R. B. 22, 100
 Clark, Mr. Allen 20
 Clark, Richard 50
 Clarke, Mrs. Hazel 20
 Cloud, Miss Lillian 9, 16, 65
 Cobb, Rhea 85
 Cobb, William 23
 Colburn, Mr. Donald L. 8, 19, 61
 Collins, Carol 23, 67, 69, 73, 87, 96
 Conklin, David 40, 69, 70, 71, 88
 Cooke, Mary 69, 75
 Cooper, Dennis 24
 Corkrum, Mr. Ralph E. 15, 77
 Cortes, Humberto 64
 Crenshaw, Howard 32, 61, 63
 Culbertson, Elaine 40
 Daeschner, Roger 48, 50, 75, 77
 Daniels, Gene 40, 71
 Dautenhahn, Mr. David 15
 Davis, Frank 40, 77
 Davis, Helene 41, 62
 DeWitt, Miss Beverly 7
 Dodgion, Dudley 24, 69, 72, 73, 74
 Dole, Stanley 47
 Donlay, Clifford 50, 88
 Donlay, Mrs. Janet 24, 70, 87
 Donley, Eva 41, 87
 Donley, Gary 51, 88
 Drennan, William 41, 88
 Duckett, Marcellus 79, 81, 88
 Dudeck, Keith 32, 62, 63, 78
 Dudey, Dorothy 32, 61, 63, 69, 70, 74
 Duncan, Richard 41, 79, 84, 88
 Dunlap, Dean E. Dale 6, 17, 61, 63, 65, 77
 Dunlap, Mrs. E. Dale 63
 Dvorak, Mrs. Dorothy 20
 Dvorak, Robert 16, 79, 82
 Dyer, Jean 51, 67
 Ebbeson, Sven 41, 64, 65
 Edwards, Robert 57, 69, 70, 74
 Engelhardt, Mr. John L. 18, 67
 English, Darrell 51, 65
 Epperley, Shirley 41, 69, 73, 78
 Evans, Bob 79
 Everhart, Kenneth 33, 79, 84, 88
 Faris, James 51
 Farney, Virginia 31, 33, 87, 92, 97
 Felt, Mr. Allan C. 2
 Feltner, Marvin 86
 Fidler, Evangeline 51
 Fieser, Lois 41
 Finley, Dennis 41, 69
 Fitch, Roger 51, 75
 Fitz, Thomas 24, 63
 Focht, John 33, 61, 76, 77, 88, 91
 Folck, Mr. Leo 19
 Ford, Brian 48, 51, 88
 Forrer, Sonya 48, 51, 87, 94, 95
 Forsyth, Donald 41, 82, 84, 88
 Foster, Emra 37
 Foster, Ruth 64, 69
 Foster, Shirley 51
 Fouts, Earle 51
 Fruechting, Dwight 33, 79, 81
 Fulcher, Charles 31, 33, 76, 77, 88
 Galyon, Mrs. Lucille 7
 Garhart, Kent 77
 Garrison, Mrs. Mary Alice 76
 Garrison, Robert 33, 79
 Gary, Mrs. Ruby 19
 George, Mr. R. Lyle 17
 Georgiades, Aristides 52, 64
 Gessler, Mrs. Jessie 20
 Gibbon, Marcia Jane 24, 66
 Gibbon, Sue 52, 71
 Goodell, David 52, 71
 Goodwin, Larry 52
 Goodwin, Phyllis 41
 Graham, Darol 24, 65, 83
 Graham, Miss Helen 12, 76, 77, 87
 Gray, Dr. Arzy 15, 65
 Green, Helen 42, 67, 68
 Grinnell, Earl 79
 Grinnell, Mrs. Jo 76
 Groom, Norman 42, 69
 Gross, Kenyon 71
 Hagen, Richard 52, 65
 Hamm, Eloise 24, 69, 73, 74, 87
 See also Stinson
 Hamm, Maxine 52
 Haney, Ann 42, 67, 87
 Hankins, Dr. J. Lester 6, 65
 Hanks, Donald 24
 Hansen, David 52, 71
 Harms, Robert 42, 61, 62, 63
 Harper, Bonnie 24, 67, 69, 74
 Harrington, Nancy 52, 63
 Harris, Jack 33, 61, 63, 75, 76
 Harris, James 52
 Harrison, Thomas 33, 79
 Haupt, Elsa 52
 Hauser, Harold 42, 64, 65
 Hays, Garry 33, 61, 68, 82, 84, 85, 88
 Hays, Mrs. Jacquelynn 33, 76, 87, 92
 Haywood, Mr. C. Robert 18, 61, 62
 Hearn, Jack 62, 63
 Hege, Keith 24, 65
 Hege, Norman 42
 Heiserman, Larry 53
 Heitschmidt, Margaret 42, 69, 71, 74
 Hemberger, Carolyn 34, 87
 Hemphill, Gene 34
 Henkle, Mrs. Karin 25, 76, 87
 Henkle, Richard 22, 25, 85, 88, 99
 Heskett, Mrs. Velma 20
 Henson, John 34, 88
 Hickerson, Shirley 53, 66
 Higgins, Margaret 69, 70, 71
 Hladik, Lenita 25, 66, 67, 68, 87
 Hoag, Dr. Eleanor 15, 61, 62, 77
 Hodges, Mr. Albert W. 11, 70, 71, 74
 Hoelscher, Ann 42, 64, 77
 Hoff, Beverly 42, 62
 Hogue, Lester 38, 42, 61, 62, 69, 72, 73, 88
 Holcomb, Carolyn 53, 66, 87, 91
 Holcomb, Donald 25
 Holcomb, Mrs. Mary Lou 25
 Holle, Eulah Belle 34, 63, 67
 Hollis, Merl 53
 Holloway, Ernestine 53
 Holmes, Alice 43, 69, 73
 Holtje, LaRue 25
 Hough, Gilbert 25, 86
 Hough, Mrs. Pat 76
 Hough, Thomas 43, 79
 Howard, Jerry 38, 43, 88
 Howard, Michl 53
 Howe, Miss Genevieve 16, 66
 Howe, Dr. Jack H. 18, 65, 77
 Hower, Mr. Robert N. 9, 16, 79, 82
 Hoyt, Jack 34, 61, 66
 Hoyt, Shirley 43, 62, 63, 66, 71, 87
 Hudson, James 25, 61, 79, 84, 90, 95, 99
 Hull, Janet 66, 87, 91

Hull, Jean 53, 66, 87
Hurst, Mr. Clyde 20
Jindra, Laddie 34, 88, 91
Johnson, Allen 25
Johnson, Arthur 25, 61, 79, 82, 84, 88
Johnson, Mrs. Eathel 6
Johnson, Dr. Lyman S. 19
Johnson, Peggi 53, 61, 63, 64, 69, 70, 71
Johnson, Robert 34, 69, 70, 71, 72, 76
Jones, Aurella 53, 87
Jones, Jean 43, 62, 69, 70, 74, 87
Jones, Lula May 26, 62, 64
Jones, Marilyn 53, 64, 71
Juergens, Dr. Jack W. 11
Kater, Clifford 43, 82, 84, 88
Kater, Jack 38, 43, 79, 82, 84, 86, 88
Keasling, Katherine 54
Keenan, Gerald 26, 79
Kemp, Larry 43
Kielhorn, Charles 79
Kimbrell, Ned 26
Kitchen, Howard 63, 65
Knowles, Dick 85
Kobs, Larry 43, 79
Kobs, William 43, 88
Kroeker, Mrs. Gladys 20
Krueger, Mr. Donald W. 12
Lauppe, George 34
Lawrence, Mrs. Anna 7
Lawrence, Earl 54
Laws, Dr. Leonard S. 18, 65
Lindenmeyer, Duane 26, 82, 84, 88
Lippert, Fred 34, 63
Long, Kenny 54
Loud, Marian 54, 87
Louderback, Mrs. Donna 76
Louderback, J. C. 79, 82, 83
Love, Bill 86
Lowry, Gary 54
Lundeen, Douglas 26, 86, 88, 91
Lyon, David 54, 65
McAllister, Robert 26, 61, 63, 69
McCaslin, Mrs. Erma 20
McCoy, Forrest 44, 88
McDonald, Glenford 34, 88
McElhiney, Janice 44
McFarlane, James 54, 64
McGhee, Melba 54, 63, 64
McKeever, Richard 35, 70, 71
McKinney, Trena 54, 63, 64, 66, 71
McLean, Mrs. Eunice 76
McLean, Willard 54, 79
McPeck, Mr. and Mrs. Lester 20
Maddox, Phyllis 59
Maddux, Marilyn 55, 69, 87
Maldonado, Anita 64
Malelu, Esther 55, 64
Mandrell, Dean 55
Marin, Virginia 64, 69, 74
Marker, Billy 44
Matthews, Joyce 44, 62, 87
Matthews, Mrs. Lucinda 20
Matthews, Nancy 44, 62, 63, 69, 70
Mays, Mr. Kenneth 20
Meek, Mrs. Mamie 20
Meierhoff, Larry 55, 69, 71, 74
Mendenhall, Forrest 58
Mettling, Cora 44
Milburn, Eldon 26, 82, 83, 84, 88, 91
Miller, Patric 55, 69, 88

Mills, Kenneth 26, 67, 84, 86, 88
Modschiedler, Art 44, 88
Mohlstrom, Donald 55, 63, 75, 78, 88
Money, Carol 26, 87
Monninger, Madge 35, 61, 87
Monroe, Roberta 35, 62, 69, 70, 72, 73, 74
Montgomery, Larry 55, 61, 69, 77
Monypeny, Mr. W. W. 8, 65
Mooney, Bob 79
Moore, Joe 44, 88
Moore, Paul 55, 79
Morgan, Wendell 44, 62, 64
Morrill, Mr. Miron A. 15, 68
Morton, Clyde 26
Mullins, William 79
Narazaki, Tokuro 27, 61, 62, 63, 64
Near, Richard 44
Newman, Mrs. Eloise 14
Newman, Everett 86
Newman, Jo Ann 27, 61, 68, 87, 92, 96
Newton, James 35, 78
Nichols, Nianne 55, 69, 74, 87, 94
Nispel, Robert 35, 79, 88
Nixon, Wendell 62, 69
Norwood, Mrs. Betty 76
Norwood, Lafayette 22, 27, 81, 82, 83, 84, 88, 99
Osborn, Chet 85
Owen, Pere 55
Oyler, Mylo 82, 83
Palmer, Galen 85
Parks, Miss Myrtle 6
Peacock, Mr. Garth 13, 74, 88
Phelps, Neal 27
Phillippi, James 37
Piehler, Harold 45
Piehler, Wendell 45, 62, 74, 76
Piepmeier, Carol 38, 45, 66, 68, 87, 94
Pieschl, James 45, 61, 62, 65
Plott, Rev. Ranold F. 17, 61, 62
Poovey, Connie 56, 87
Porter, Gary 56, 88
Potter, Raymond 86
Poundstone, Mr. William J. 9
Powell, Jean Marie 27, 62, 63, 64, 68, 87, 99
Powell, Mrs. Olga 7
Priddle, Nancy 56, 69, 73, 87, 94
Prochaska, Mrs. Ann 5
Prochaska, Joe 31, 35, 88
Prochaska, Patricia 56
Randall, Doris 45, 63
Rau, George 35, 79
Reed, Charles 56, 61, 69, 72
Reed, James 73, 79, 82, 83, 84
Reed, Shirley 35, 82
Rice, Robert 56
Rich, Archie 35, 62, 63, 88
Richards, Myrle 38, 62, 77
Richardson, Mrs. Harriet 20
Ridenour, Mrs. Frances 20
Ridgway, Patricia 22, 27, 66, 87, 90, 93, 96
Rife, Donna 35, 61, 63, 66, 87
Rinkel, Jane 45, 62, 64
Robbins, Richard 36
Robertson, Charlene 45, 87
Robieson, Jo Ann 27, 75, 76, 77, 90, 92
Roby, James 27
Roessler, Ramon 45, 85
Romine, Charles 56, 79
Ross, Raymond 56

Ross, Stanton 49, 79
Ross, Mrs. Viola 20
Rowe, Mrs. Marian 27
Rufenacht, Kolleen 56, 64, 71
Rush, Esther 56, 63, 70, 71
Ryan, John 36
Satterthwaite, Lloyd 37, 69, 73, 74
Satterthwaite, Max 27
Satterthwaite, Paul 57
Sauer, Marcia 22, 28, 66, 87, 92, 96
Saville, Mrs. Hazel 20
Schmidt, Donna 57, 71
Schreiber, Beryl 57, 70, 94
Schuster, Mrs. Anita Martin 36, 69, 73, 74
Schwantes, Mrs. Viola 7, 17, 87
Schwatken, Joline 36, 63, 87
Schwatken, Ronald 57, 88
Scott, Bill 28, 65
Scott, Larrie 57, 62, 70, 71, 88
Scott, Mrs. Mildred 30
Seitchick, Seymour 28, 82, 83, 84
Sellers, Miss Grace 13, 74
Shaddy, Mrs. Barbara 76
Shaddy, Vernon 79
Shaffstall, Shirley Ann 57, 63
Shields, Kenneth 69, 72, 73
Shoemaker, Gene 28
Shrauner, Patricia 45, 61, 63
Shup, Mrs. Hildred 30
Simmons, Norman 28, 61, 62, 63, 65, 77, 88, 90, 99
Sims, Mr. F. Joe 11, 74
Skinner, Mrs. Mildred 8, 16, 66
Slade, Bobby Joe 31, 36, 83
Smith, Mr. Edwin E. 7, 17
Smith, Mrs. Ellen 76
Smith, Jerry 22, 28, 79, 84, 86
Smoot, Leroy 22, 28, 63, 75, 76, 77, 88, 90, 99
Smoot, Mrs. Rosalin 36, 61, 87
Smoot, Russell 57
Sneary, Mrs. Jean 36, 66
Sneary, Lyle 36
Snyder, Mr. Murrel K. 7, 18, 65
Sontag, Mrs. Bessie 20
Sorber, Miss Edna 8, 15, 77
Steele, Ellis 86
Stewart, Shirley 45, 87
Strinson, Dale 36, 69, 88
Stone, John 48, 57, 69
Strickler, Vance 59, 69
Strohl, Pres. C. Orville 5, 64, 65
Strohl, Mrs. C. Orville 64
Strohl, Sheryl 46, 62, 69, 75, 77, 78, 87
Stuchell, Jack 31, 79, 84, 86
Stuckey, Floyd 57
Stuckey, Lloyd 57
Swayze, DarlAnn 46, 77, 87
Taylor, Jean 31, 36, 63, 87
Templin, Rev. J. Alton 9, 17, 61, 62, 64
Thomas, Anita 46, 62, 69
Thomas, Larry 37, 62, 69, 71, 72, 73, 74
Thompson, Max 37, 65
Totten, Porter 46
Townsend, Don 85
Tracy, Mrs. Jeri Archer 49
Travis, Melba 58, 67, 68
Troyer, Stan 86
Tyson, C. R. 46, 79, 86, 88
Vail, Joyce 58

Wade, Rex 46, 77, 88
 Wakeman, Paris 58, 69, 71, 72
 Walker, Sue 28, 66
 Walker, Victor 79
 Waller, Ray 58
 Wambsgauns, Mrs. Tillie 20
 Weber, Donald 58, 79
 Webster, Larry 58, 65
 Wegner, Miss Lore 20
 Weigle, Gerald 46
 Wells, Esther 58, 69, 70, 71
 Wene, Ardith 58, 87
 Weninger, John 37
 Werner, Harlean 58, 71
 Whetzel, Alan 59, 83
 Whitaker, Anita Sherman 37, 66

Whitaker, Richard 37, 63
 White, Cora 59
 White, Ira 37
 White, Leroy 46
 White, Robert 69
 Whitenett, Ed 28, 63, 68
 Wiegand, Connie 59, 64, 69, 71
 Wein, Virginia 28, 67, 69
 Wilcoxon, Mrs. Glayda 77
 Wilcoxon, Jerry 71
 Wilhelm, Mr. Holmes 14
 Williams, Aileen 37, 61
 Williams, Anne 70
 Williams, Bill 46, 79, 88
 Williams, Lois 46, 66, 67, 87

Williams, Richard 59, 79
 Williams, Mr. Ross O. 11, 70
 Winegar, Leslie 29
 Winslow, Patrick 59, 69, 70, 74
 Wirtz, Mrs. Opal 30
 Wise, Jane 47
 Wise, Joyce 47, 62, 63, 72
 Wise, Maurice 29, 85
 Wirtz, Bill 86
 Wood, Jay 59
 Woods, Calvin 59
 Wright, Rev. O. Edgar 17
 Wynn, Mrs. Gladys 20
 Young, Lawrence 59, 62, 63, 69
 Zeigler, Maurine 59, 62, 63, 64, 69

ACKNOWLEDGMENTS

To Lee Hamm, Winfield photographer, for group shots, often taken at considerable inconvenience to himself.

To H.O. Phillips, Ponca City, Okla., photographer, for taking on this job late in the season.

To President C. Orville Strohl of Southwestern College and to Edwin E. Smith, business manager, for help and encouragement.

To the faculty and student body for co-operating splendidly.

To these students who helped with the work: Ed Whitenett, Jean Marie Powell, Melba Travis, Helen Green, Esther Malelu, Ruth Brothers and Dennis Barratt.

To Seymour Seitchick and Don Hanks who helped with the Moundbuilder coronation.



Myers
YEARBOOKS
in deep tone

