



# **The 1957 Moundbuilder**

**Southwestern College**

**Winfield, Kansas**

# Dr. Eleanor Hoag



*In Friendship  
We Make  
a Dedication*

Heights are rewarding and challenging. Every student, when climbing to these heights, needs guidance, friendship and kindness from someone who understands the climb.

It is, thus, fitting that the Moundbuilder staff of 1957 dedicate this book to a friend of every student. Dr. Eleanor Hoag.

The years of kindness and guidance which she has afforded many students will never be forgotten. Her qualities of leadership and humility, coupled with a faith in God and a strong moral character, have obtained for Dr. Hoag a place in the hearts of all her associates.

Dr. Hoag holds the degree of bachelor of science which she earned with a major in chemistry, the degree of master of arts, and the degree of doctor of education. As head of the Division of Language and Literature she has and wisely uses an opportunity to exercise her insight into the problems of students and to help them find solutions.

We, therefore make this dedication in sight of the heights to which she has been called and to which she challenges all who come to know her and call her their friend.



# **Order of Contents**

**Dedication . . .**

**Administration**

**Faculty . . . . .**

**Students . . . . .**

**Organizations . . . .**

**Athletics . . . . .**

**Personalities . . . . .**

**Activities . . . . .**

TO THE HEIGHTS she calls us daily,  
Alma Mater dear,  
Heights of knowledge, hope and courage  
Free from doubt and fear.

These words are held dear in the heart of every student on the campus of Southwestern College. Daily students are brought to heights of man-made structure, to view from the "77" the panorama which God has placed so perfectly before them.

Daily they are led to heights of freedom and development of thought and ideas, through campus activities. Daily they are brought to the heights of knowledge, as educated instructors give of their talents to provide a finer future based on greater learning. And finally these students are led, daily, to the heights of religious experience as they meet other Christian young people.

To these heights each student is called. Many accept the challenge, meet it, and with God's aid find completion of their goal at the height of their life. To this end we listen, and await the call.

45 462  
~~45 704~~  
THE MEMORIAL LIBRARY  
Southwestern College  
Winfield, Kansas



*To The Heights of Leadership and Guidance*



faculty



Gift

Southern Nazareth

Nov. 25, 1957



## ***President***

The Christian element Dr. C. Orville Strohl brings to his position has made him a part of the great Southwestern tradition. Since coming to Southwestern as president in January of 1954 he has done much to further the growth and development of the college.

Dr. Strohl is also fortunate in having a faculty of capable teachers to help him in this great work of guiding students in the patterns of Christian living. Through the faculty, the students are led to the heights of college experience and are encouraged to become adults equipped to face the future.



### ***Dr. J. Lester Hankins, Vice-President***

Dr. Hankins is a man who serves this college well but with little public reward. At the present time he is the director of the 75th Anniversary program which began in 1954 and will end with the 75th anniversary in 1960. As a public relations man, working closely with the president, he gains for Southwestern a great deal of good will and financial support, including substantial additions to endowment.



### ***Dr. E. Dale Dunlap, Dean of the College***

Associate Professor of Bible, Religion and Philosophy. Dr. Dunlap is the executive head of the educational program and faculty of the college. It is his duty to study the policies and work of the college and make recommendations to the president. He also serves as dean of students.

MURREL K. SNYDER  
Registrar  
Associate Professor of Sociology



WILLIAM J. POUNDSTONE  
Alumni Secretary  
Emeritus Professor of Education  
and Psychology



MRS. MILDRED SKINNER  
Counselor of Women  
Associate Professor of Home  
Economics



DONALD L. COLBURN  
Counselor of Men  
Assistant Professor of Psychology

MRS. RACHEL P. VAN CLEVE  
 Director of Television Activities  
 Assistant in the Department of  
 Admissions



ALBERT W. HODGES  
 Band Director  
 Instructor in Music Methods



DR. MIRON A. MORRILL  
 Director of Publicity  
 Professor of Journalism



MRS. RUBY GARY  
 Acting Librarian  
 Instructor in Psychology and  
 Sociology



DR. LEONARD S. LAWS  
 Director of Teacher Education  
 Chairman of Division of Natural  
 Science  
 Professor of Mathematics

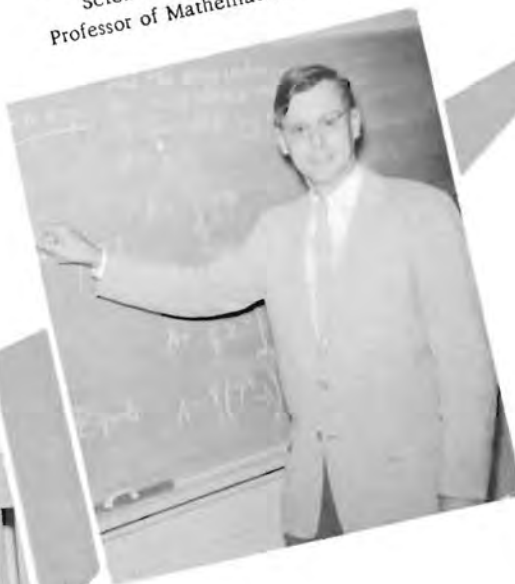

MISS LILLIAN CLOUD  
 Director of Social and Recrea-  
 tional Life  
 Assistant Professor of Health and  
 Physical Education



WILLIAM W. MONYPENY  
 Director of Admissions and  
 Placement



EDWIN EUGENE SMITH, JR.  
 Business Manager  
 Instructor in Business and  
 Economics

DR. J. ALTON TEMPLIN  
 Director of Religious Life  
 Instructor in Religion



ROBERT T. HOWER  
 Head Coach  
 Director of Athletics  
 Instructor in Physical Education



DR. JACK H. HOWE  
 Director of Forensics  
 Assistant Professor of History  
 and Political Science



MR. JOHN MCGOWAN  
 Lecturer in Physics



MISS S. GENEVIEVE HOWE  
Assistant Professor of Home  
Economics



MISS GRACE SELLERS  
Associate Professor of Piano



MRS. JOHN LOWE  
Instructor in Business and  
Economics



MISS E. MARIE BURDETTE  
Instructor in Piano

DR. C. ROBERT HAYWOOD  
Chairman of the Division of Social  
Science  
Associate Professor of History and  
Political Science



MRS. VIOLA M. SCHWANTES  
Business Office Manager and  
Accountant  
Instructor in Business and Economics



MRS. EVELYN P. McCONNELL  
Instructor in Elementary Education



MRS. ELOISE NEWMAN  
Assistant to the Librarian

JACK W. JUERGENS  
Chairman of Division of Fine Arts  
Professor of Voice



ROBERT DVORAK  
Assistant Coach  
Instructor in Physical Education



ALBERT C. APT  
Instructor in Biology and  
Chemistry



MISS HELEN GRAHAM  
Associate Professor of Dramatics



DONALD W. KRUEGER  
Instructor in Art



HOLMES WILHELM  
Assistant Professor of Modern  
Languages



F. JOE SIMS  
Director of Opera Workshop  
Instructor in Voice and Public  
School Music



ROBLEY D. RHINE  
Associate Director of Forensics  
Instructor of Speech

ROSS O. WILLIAMS  
Orchestra Director  
Associate Professor of Violin



DR. ARZY GRAY  
Professor of Chemistry



R. LYLE GEORGE  
Assistant Professor of Business  
and Economics



RALPH E. CORKRUM  
Assistant Professor of English



GARTH B. PEACOCK  
Instructor in Organ and Theory



JOHN L. ENGELHARDT  
Director of Teacher Training  
Assistant Professor of Education  
and Psychology



HERBERT E. WARFEL  
Professor of Biology



WALLACE G. GRAY  
Assistant Professor of Bible,  
Religion and Philosophy



**FOOD SERVICE:** Mrs. Harriet Richardson, supervisor and dietitian; Mrs. Jessie Gessler; Miss Lore Wegner, Mrs. Velma Smith, Mrs. Viola Baker, and Mrs. Bernice Hall.



**HEAD RESIDENTS:** Mesdames Hazel Saville, Holland Hall, Gene Sauer, Smith Hall, official hostess; Robert Dvorak, Allison Hall, Frances Ridenour, Fisher Hall; Hazel Clarke, Broadhurst Hall, and Gladys W. Wynn, Broadhurst Hall.

**COLLEGE NURSE:** Miss Helen O'Neal



# Staff



Mrs. Olga Powell, Telephone Operator

Miss Aileen Willaims, Bookkeeper

STANDING: Mrs. Eathel Johnson, Secretary to Vice-President; Mrs. Ann Prochaska, Secretary to President; Mrs. Alice Graham, Secretary to Registrar; Mrs. Lorraine Rice, Secretary to Business Manager. SEATED: Miss Charlene Evans, Secretary to Division of Fine Arts; Miss Crystal Anderson, Secretary to Dean; Miss Marilyn Casebolt, Secretary to Director of Admissions and Placements.

STANDING: Kenneth May, C. A. Hall, Paris Martin, Allen Clark, Clyde Hurst, Lester McPeck. SEATED: Mrs. Nellie Binyon, Mrs. Erma McCaslin, Mrs. Carrie Bynum, Mrs. Velma Heskett.

## Secretaries



## Maintenance



## Student Union



Mrs. Eleanor McPeck,  
Student Union Manager

Mrs. Violet Clark, Mrs.  
Lucinda Matthews.





Faculty Reception.

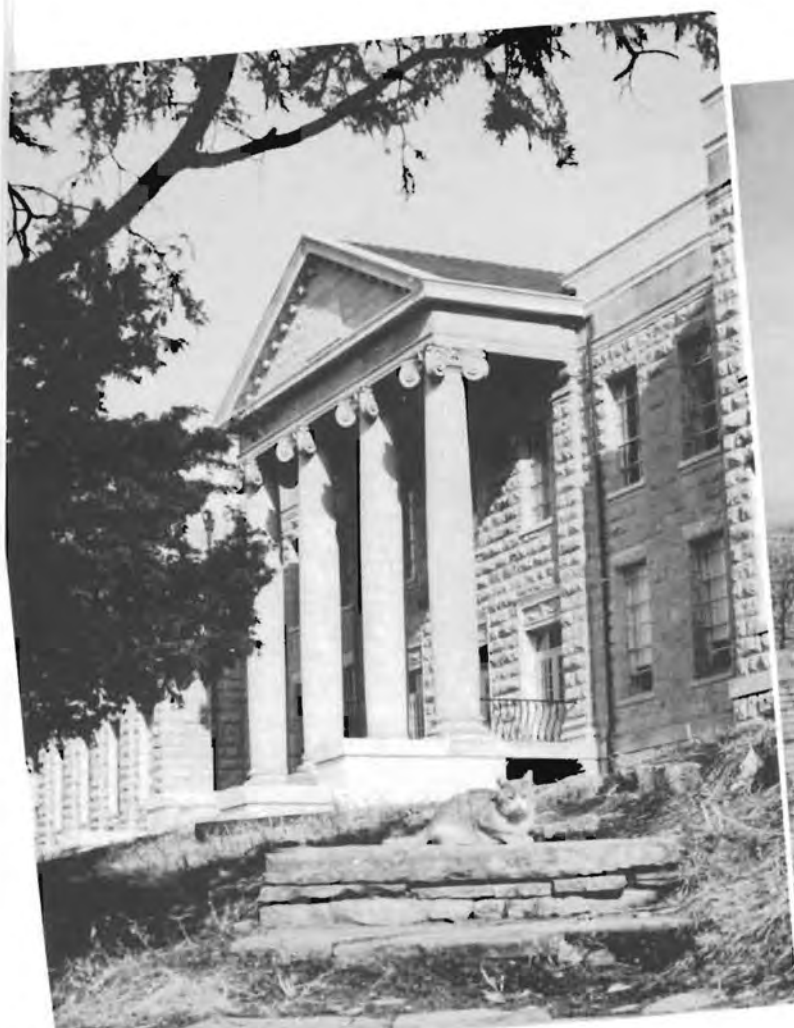

**To The Heights of Scholarship**

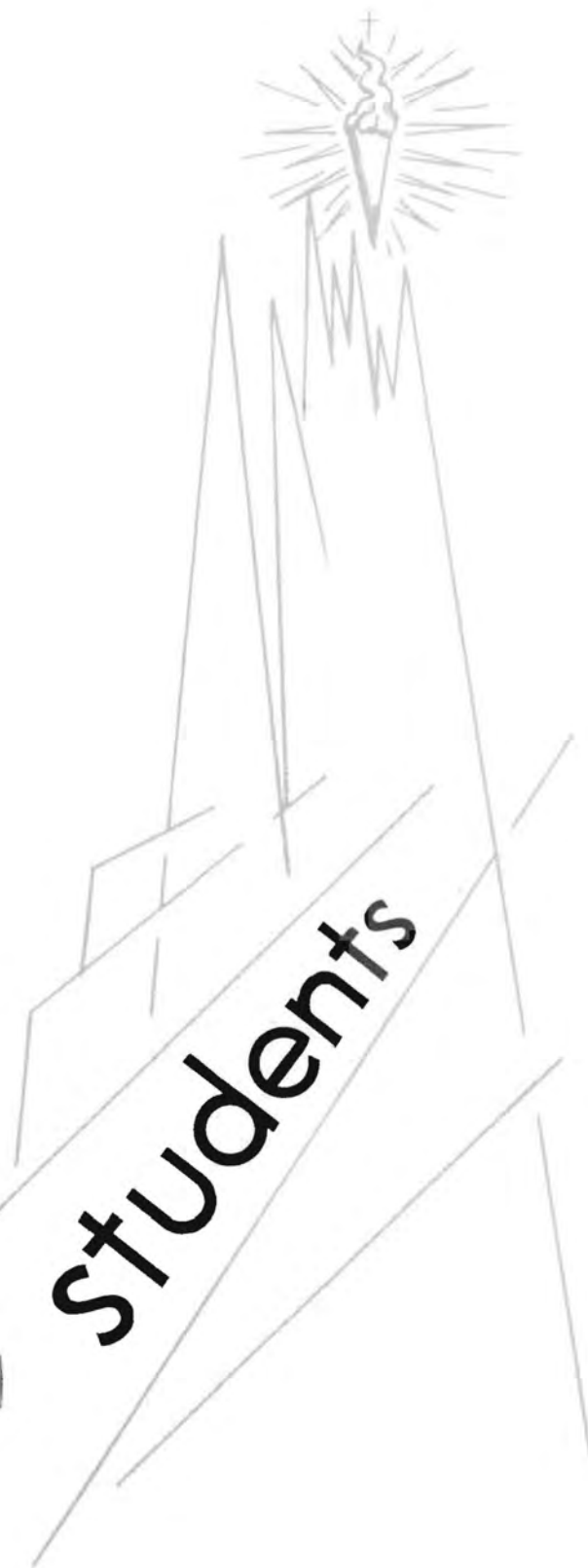

CHARLES A. FULCHER  
Winfield  
Speech and History

ANDREW (JACK) JOHN FOCHT  
Winfield  
History, Political Science,  
and Speech

ANITA JEAN SCHUSTER  
Wichita  
Public School Music



## Seniors



JOHN ANTAL  
Youngstown, Ohio  
Natural Science

DOROTHY MAE BAKER  
Caldwell  
Public School Music

CLAIR J. BECKER  
Pratt  
Math and Chemistry

NORMA GLEE BECKER  
Pratt  
Public School Music  
and English

JERRY L. BELDEN  
Winfield  
Secondary Education

GLENN J. BIBERSTEIN  
Attica  
Music Education

BILL BILLAU  
Norwich  
Public School Music

DOROTHY MAE BOWMAN  
Harlingen, Texas  
Religion

WANDA BRADBURY  
LeRoy  
Elementary Education  
History and Government



JAMES ROGER CALLAHAN  
Winfield  
Chemistry

CHARLES R. CALVERT III  
Winfield  
Business

HOWARD L. CRENSHAW  
Attica  
Social Science



DUDLEY LeROY DODGION  
Hutchinson  
Music and Social Science

MARCELLUS DUCKETT  
Wichita  
Business

KEITH O. DUDECK  
Atlanta  
Division of Social Science



DOROTHY GRACE DUDEY  
Belle Plaine  
Public School Music

SVEN OLOF EBBESSON  
Vetlanda, Sweden  
Biology

GEORGE ROBERT EVANS  
North Braddock, Pa.  
Physical Education  
Industrial Arts





KENNETH L. EVERHART  
Dodge City  
Physical Education

DWIGHT A. FRUECHTING  
Marion  
Education

ROBERT GARRISON  
Johnson  
Physical Education



THOMAS F. HARRISON  
Sapulpa, Okla.  
Physical Education

GARRY D. HAYS  
Dodge City  
History

JACK OLIVER HEARN  
Georgetown, Del.  
English



MARY CAROLYN HEMBERGER  
Argonia  
Elementary Education

JOHN FERNANDO HENSON  
Wellington  
History

EULAH BELLE HOLLE  
Hesston  
Elementary Education



JACK L. HOYT  
Longton  
Chemistry

JANET HULL  
Wichita  
Home Economics

W. ROBERT JOHNSON II  
Arkansas City  
Political Science



THELMA PAULINE JOHNSON  
Caldwell  
Elementary Education

MERLIN S. KEELY  
Winfield  
Education

LARRY R. KOBBS  
Meade  
Social Science



GEORGE M. LAUPPE  
Burden  
Industrial Arts

FREDRIC W. LIPPERT  
Waukegan, Ill.  
Social Science

J. C. LOUDERBACK  
Arkansas City  
Mathematics



GLENFORD E. McDONALD  
Caldwell  
Business

RICHARD B. McKEEVER  
Winfield  
Chemistry

MADGE MONNINGER  
Montezuma  
Elementary Education

ROBERTA MARCELINE MONROE  
Lyons  
Music Education

DALE L. NAYLOR  
Winfield  
Business

JAMES HASKINS NEWTON  
Kansas City, Mo.  
Social Science





ROBERT EUGENE NISPEL  
Caldwell  
Business and Education

ROSE MINA OETINGER  
Morganville  
Elementary Education

HELEN PATRICIA O'NEAL  
Hutchinson  
Nursing



MYLO CORBIN OYLER  
Winfield  
Business

HAROLD PIEHLER  
Lyons  
Education and English

WILBUR F. RATHER  
Winfield  
Business Administration



DONNA JOYCE RIFE  
Anthony  
Home Economics

JAMES A. ROBY  
Winfield  
Business

JOHN R. RYAN  
Burden  
Business



H. LLOYD SATTERTHWAITE  
Udall  
Mathematics, Physics

DERYL KARLTON SCHUSTER  
Ulysses  
Business Administration

JOLINE SCHWATKEN  
Elk City  
Elementary Education

VERNON C. SHADDY  
Medicine Lodge  
Education, Social Science  
and Physical Education

BOBBY JOE SLADE  
Stillwater, Okla.  
Elementary Education and  
Physical Education

DALE STINSON  
Viola  
History and Government

JEAN E. SNEARY  
Atlanta  
Home Economics

LYLE LaVERNE SNEARY  
Atlanta  
Social Science

JOHN E. STUCHELL  
Punxsutawney, Pa.  
Elementary Education

LARRY D. THOMAS  
Attica  
Public School Music

MAX C. THOMPSON  
Udall  
Biology

FRANCIS D. TOMPKINS  
Winfield  
Business and Education

ANITA S. WHITAKER  
Udall  
Home Economics

RICHARD E. WHITAKER  
Udall  
Social Science

IRA F. WHITE  
Geuda Springs  
History





GLADYS TOOTHAKER WILCOXEN  
Winfield  
Speech and Secondary Education

MARILYN JEAN TAYLOR WILLIAMS  
Salina  
Elementary Education

LADDIE HARRY JINDRA  
Caldwell  
Business and Economics



Work begins on the circle drive which was dedicated on Homecoming Day. It was named Kirk Drive in honor of Dr. Albert E. Kirk former president of Southwestern.

WENDELL PIELHER  
Lyons

REX A. WADE  
Wichita

SHERYL JEANNE STROHL  
Winfield



PRESIDENT

VICE-PRESIDENT

## Juniors

SECRETARY - TREASURER

KAY ANN AHLERICH  
Rock

DONALD F. ANDERSON  
Winfield

FRANCES ANTAL  
Youngstown, Ohio



DONALD A. HERTON  
Garden City

ROGER L. BAILEY  
Winfield

GARNER J. BERG  
Burden

BOB G. BRADLEY  
Lawrence





JIMMY PAUL BRADLEY  
Dexter

BENA BREWER  
Arkansas City

GYLA MARIE BROCK  
Fowler

RON D. BURGESS  
Macksville



PATRICIA A. CHASE  
Wichita

PHYLLIS CAROLYN CHOATE  
Wellington

DAVID E. CONKLIN  
Lamar, Colo.



FRANK DAVIS  
Garden City

LOWELL CLYDE DIERKING  
Caldwell

WILLIAM DEAN DRENNAN  
Winfield



N. RAY FINCHER  
Parsons

DENNIS R. FINLEY  
Winfield

DONALD JAMES FOGARTY  
Winfield

DONALD M. FORSYTH  
Howard



LORETTA JEAN GILBERT  
Hutchinson

ROBERT F. GREENWOOD  
Arkansas City

ROBERT A. HARMS  
Wichita

MARY CARTTAR HARTLEY  
Winfield



HAROLD N. HAUSER  
Winfield

JACKIE M. HAYS  
Winfield

MARGARET ANN HEITSCHMIDT  
Tyron



PAUL L. HELLMAN  
Ellinwood

MARGARET HIGGINS  
Tribune

TERRY JANICE HODKIN  
Arkansas City



ANN HOELSCHER  
Winfield

LESTER ALVIN HOGUE  
Rolla

ALICE HOLMES  
Plaines

RONNIE DEAN HOUDEK  
Arkansas City







THOMAS A. HOUGH  
Coldwater



SHIRLEY ANN HOYT  
Atlanta



DARLA JEAN JONES  
Syracuse



CLIFFORD D. KATER  
Sedgwick



CHARLES PHILIP KIELHCRN  
Cambridge



GLADYS MAE LOCKYEAR  
Winfield



ALBERT LAUREN LOWE  
Winfield



MARILYN E. MADDUX  
Deerfield



BILL MARKER  
Dexter



JOYCE ELAINE MATTHEWS  
Winfield



NANCY CAROLYN  
MATTHEWS  
Conway Springs



FORREST D. McCOY  
Hugoton



HOWARD R. McGEE  
Winfield



BILL McINTOSH  
El Dorado

ART NEWELL  
MODSCHIEDER  
Anthony



RICHARD DALE MOODY  
Wheat Ridge, Colo.



BOB L. MOONEY  
Caney



D. JOE MOORE  
Winfield



WENDELL H. MORGAN  
Rolla



ANN JEANETTE NISPEL  
Augusta



PHYLLIS ANNETTE O'NEAL  
Hutchinson



SAM OVERSTREET  
Girard



CAROL PIEPMEIER  
Stafford



JOE F. PROCHASKA  
Winfield



DORIS CHARLENE RANDALL  
Ashland



ARCHIE LEE RICH  
Pratt



MYRNE RICHARDS  
Wellington



ELIZABETH JANE RINKEL  
Haviland





JOHN G. ROBINSON  
Garden City

JOHN E. SAVILLE  
Claflin

BEN J. SCHMIDT  
Pittsburgh, Pa.

JAY B. SCHWARTZ  
Hugoton



PAT SHRAUNER  
Elkhart

GAIL KARLENE WHITE  
STARK  
Arkansas City

ANITA RUTH THOMAS  
Montezuma



ANNE ELIZABETH WILLIAMS  
Arkansas City

BILL WILLIAMS  
Cedar Vale

LOIS PATRICIA WILLIAMS  
South Haven



ROGER C. WILLIAMS  
Ashland

JOYCE ELLEN WISE  
Lyons

JAY H. WOODARD  
Arkansas City

ROGER DAESCHNER  
McPherson



PRESIDENT

SONYA FORRER  
Ulysses



SECRETARY-TREASURER

LARRY MONTGOMERY  
Garden City



VICE-PRESIDENT

# Sophomores

SANDRA ANN ALBERTSON  
Winfield



ERNEST JAMES ALEXANDER  
Sedgwick



WILLIAM AARON ARNETT  
Arkansas City



WANDA LEE ARNOLD  
St. James, Minn.



BILL BALLINGER  
Macksville



GARY TRUMAN BARNHART  
Winfield



SYLVIA BATES  
Clearwater



DIXIE DARLENE BEARD  
Minneola



JANICE LOUISE BONHAM  
Sharon



NEETA JEAN BRIGHTON  
McPherson





JULIA K. BRINCKMAN  
Meade



JOYCE ELAINE CALVIN  
Wichita



JEANETTE ANNE CAMPBELL  
McPherson



RICHARD D. CLARK  
Argonia



GERALD L. CULLOP  
Anthony



ELDEAN CURTIS  
St. John



GARY L. DONLEY  
Oxford



MARLIN T. DVORAK  
Caldwell



JEAN DYER  
Gashland, Mo.



DARREL STARR ENGLISH  
Newton



EVANGELINE LOUISE  
FIDLER  
Meade



ROGER BLAKE FITCH  
Wichita



SHIRLEY RUTH FOSTER  
Caldwell



C. KENT GARHART  
Wichita

KENNETH K. GEORGE  
Caney



R. DAVID GOODELL  
Winchester, Ill.



PHYLLIS GOODWIN  
Elk City



RICHARD HAGEN  
Dodge City



DAVID L. HANSEN  
Sargent, Nebr.



MELBA MCGHEE HAUSER  
Winfield



CAROLYN FAYE HOLCOMB  
Anthony



AL HOLDEMAN  
Burton



EDWARD MARVIN HORTON  
Hutchinson



PEGGI JOHNSON  
Arkansas City



AURELLA JONES  
Salina



MARILYN JONES  
Milan



MARY KRISTINE LANGE  
El Dorado



MARIAN LOIS LOUD  
Winfield







DAVID LYON  
Garden City



ANITA MALDONADO  
San Antonio, Texas



ESTHER INDIRA MALELU  
Bombay-Poona, India



DEAN MANDRELL  
Pretty Prairie



VIRGINIA MARIN  
Santiago, Chile



WILLARD D. McLEAN  
Howard



FON MOHLSTROM  
McPherson



KATHERINE NIANNE NICHOLS  
Burden



WENDELL A. NIXON  
El Dorado



ROBERT L. OLIVER  
Great Falls, Mont.



C. STANTON O'NEIL  
Winfield



KENNEY PAULS  
Hutchinson



JUDITH A. PETERSON  
McPherson



SUE GIBBON PORTER  
Severy



NANCY ANN PRIDDLE  
Wichita

DELBERT L. RESER  
Winfield

ROY STANTON ROSS  
Bucklin

KOLLEEN Ra Von RUFENACHT  
Ransom



DONNA JUNE SCHMIDT  
Syracuse

ALICE BERYL SCHREIBER  
Larned

RONALD E. SCHWATKEN  
Elk City



KENNETH D. SHIELDS  
Wellington

GUY BILL STAMPS  
Wichita

CHARLES E. THORNHILL  
Cunningham



DAVID TOMAJKO  
Yukon, Pa.

MELBA JO TRAVIS  
Wellington

PARIS L. WAKEMAN  
Oxford

RAY A. WALLER  
Cedar Vale





LARRY ROBERT WEBSTER  
Rose Hill



JOYCE VAIL WEIHE  
Plains



ESTHER F. WELLS  
Hamilton, Ill.



ARDITH D. WENE  
Harper



HARLEAN G. WERNER  
Sharon



CORA LEE WHITE  
Winfield



PATRICK A. WINSLOW  
Winfield



LAWRENCE T. YOUNG  
Wichita



MAURINE ELIZABETH ZEIGLER  
Florence

45462  
THE MEMORIAL LIBRARY  
Southwestern College  
Winfield, Kansas

# FRESHMEN

SECRETARY-TREASURER



BILLIE ANN DAY  
Wichita

VICE-PRESIDENT



LARRY A. CARVER  
Mulvane



CHARLES MARTIN  
Dodge City

PRESIDENT

CHARLIE A. ADAMS  
Paris, Ark.

ELIZABETH A. ARISIO  
West New York, N.J.

ALICE AUDRY ARNALL  
El Dorado



LARRY L. BAKER  
Leon

FRANKLIN JOHN BARNETT  
Winfield

SONJA LEE BARNEY  
South Haven



ORVILLE DWAYNE BARRY  
Mayfield

LARRY NELSON BATES  
Winfield

MARY LOU BAUER  
Hudson

PERRY FREDRICK BEMIS  
Hays





NANCY ELLEN BENDER  
Winfield



JEAN BLACK  
Winfield



THOMAS M. BLAKE  
Denver, Colo.



VONCILE ANN BOLINGER  
Cheney



LEROY FRANK BRATTON  
Center, Colo.



ROBERT DAVID BROOKS  
Lyons



J. ELMER BRUNK  
Greeley, Colo.



CAROLYN KAY BUCK  
Stafford



ANNAMARIE BURFORD  
Oxford



JERROLD RAY CALVIN  
Winfield



JUDITH CHARLTON  
Newton



GLENN RAYMOND COMBS  
Winfield



CARSON CLIFFORD CONAWAY  
Winfield



DALE COOK  
Conway Springs

JANET ANN COOK  
Garden City

MARCIA JEAN COOK  
Kingman

WILLIAM BENJAMIN CREED  
Conway Springs

WALLACE RAY CROMWELL  
Conway Springs



DONNA RAE DeWITT  
Winfield

JAMES HARVEY DOUGLASS  
Winfield

JERRY G. DRENNAN  
Winfield



LESLIE HAROLD DRUM  
Winfield

JANICE V. DUDTE  
Newton

WAYNE M. DUSENBERY  
Augusta



ROBERT ERNEST EDWARDS  
Ponca City, Okla.

VERE E. ENGLISH  
Newton

JANELL EVANS  
Wichita

MARY ALICE EVANS  
Wichita





SYLVIA SANDRA FELT  
Wellington

SANDRA JO FOCHT  
Wichita

ALICE KATHERINE  
FREDERICK  
Winfield

GAIL M. GOODRUM  
Wellington



ARLEN LEE GOULD  
Anthony

HARRY E. GRAVES  
Caney

THOMAS H. GROENE  
Winfield



LINDA GUILLEN  
Garden City

NANCY LOU HALBROOK  
Winfield

NETA SUE HARDING  
Stafford



BARBARA JEAN HEIT  
SCHMIDT  
Turon

CHARLOTTE MARIE HENRY  
Great Bend

DOROTHY E. HIGGINS  
Rolla

BRILLA ANN HIGHFILL  
Winfield



FRED DANIEL HILL  
Attica

ELAINE E. HOELSCHER  
Bushton

JOHN B. HOLDEMAN  
Burton

TOMMY HOLLAND



BETTY LOU HOYT  
Atlanta

LOIS ANN HOYT  
Lyons

MARY LOU HUGHES  
Belle Plaine



TED L. HUNTER  
Winfield

DARYL JOHNSON  
Benton

KENT KEAHEY  
Winfield



LELA DAUN KELLAR  
Toronto

JEROME D. KELLUM  
Winfield

NANCY KING  
Winfield

MARY H. LASWELL  
Udall





ELEANOR LOUISE LINN  
Denver, Colo.

BARBARA L. LYDA  
Macksville

CARL E. MARTIN  
Garden City

DONALD H. MARTIN  
Oxford



DONALD EUGENE McCAMMOND  
Trousdale

DARREL D. McGEE  
Wellington

JoANN MARGARET McGOWAN  
Winfield



DELORES MILLER  
Center, Colo.

JUDY ANN MOON  
Winfield

SUE MURRELL  
Lindsborg



VENITA LORRENE NEWLAND  
Winfield

DAVID NICHOLS  
Winfield

HENRY NOYES, JR.  
Wichita

YVONNE MARIE OSGOOD  
Florence

BOB PALMER  
Lyons

MARVIN R. PAUGH  
Augusta

R. DENNIS POMEROY  
Liberal

JOHN PRATHER  
Meade



W. ROBERT RICE  
Oxford

PAUL McPHERRON RIDGWAY  
Bushton

WM. HARLAN RITTGERS  
Wichita



NEIL E. ROACH  
Macksville

LOIS ELAINE ROGERS  
Hardtner

PATRICIA JOAN ROSS  
Winfield



B. LEE RULLMAN, JR.  
Winfield

C. LARRIE SCOTT  
Caldwell

SHIRLEY ANN SHAFFSTALL  
Belle Plaine

CARL SLACK  
Oxford





AMELIA MAIRE SLECHTA  
Mayfield

MARY ROSE SLECHTA  
Mayfield

FRANKLIN E. SMITH  
Lyons

JERRY D. SNYDER  
Burden



SYLVIA SNYDER  
Waverly

MICHAEL GIBB STARNES  
Wichita

JAMES M. STINSON  
Conway Springs



HAROLD STOCKING  
Wellington

MOOYDEEN CLAIRE THAYER  
Ellsworth

GRACE MARY UNGER  
Winfield



FANNY LOU VAUGHN  
Winfield

JEROLD WESLEY VOGT  
Newton

DIANA J. WARD  
Caldwell

ROBERT F. WATTS  
Wellington

JUDITH CAROL WELLER  
Rockford, Ill.

KAREN LESLIE WILLIAMS  
Wichita

LARRY ROSS WILLIAMS  
Winfield

KENNETH L. WILSON  
Oxford



KENNETH H. YORK  
Ashland

JOHN RILEY YOUNG  
Oxford

JAY W. ZIMMERMAN  
South Haven



Officially freshmen--  
beanies and all!



*Stewart Field  
House*



*Mossman Hall  
of Science*

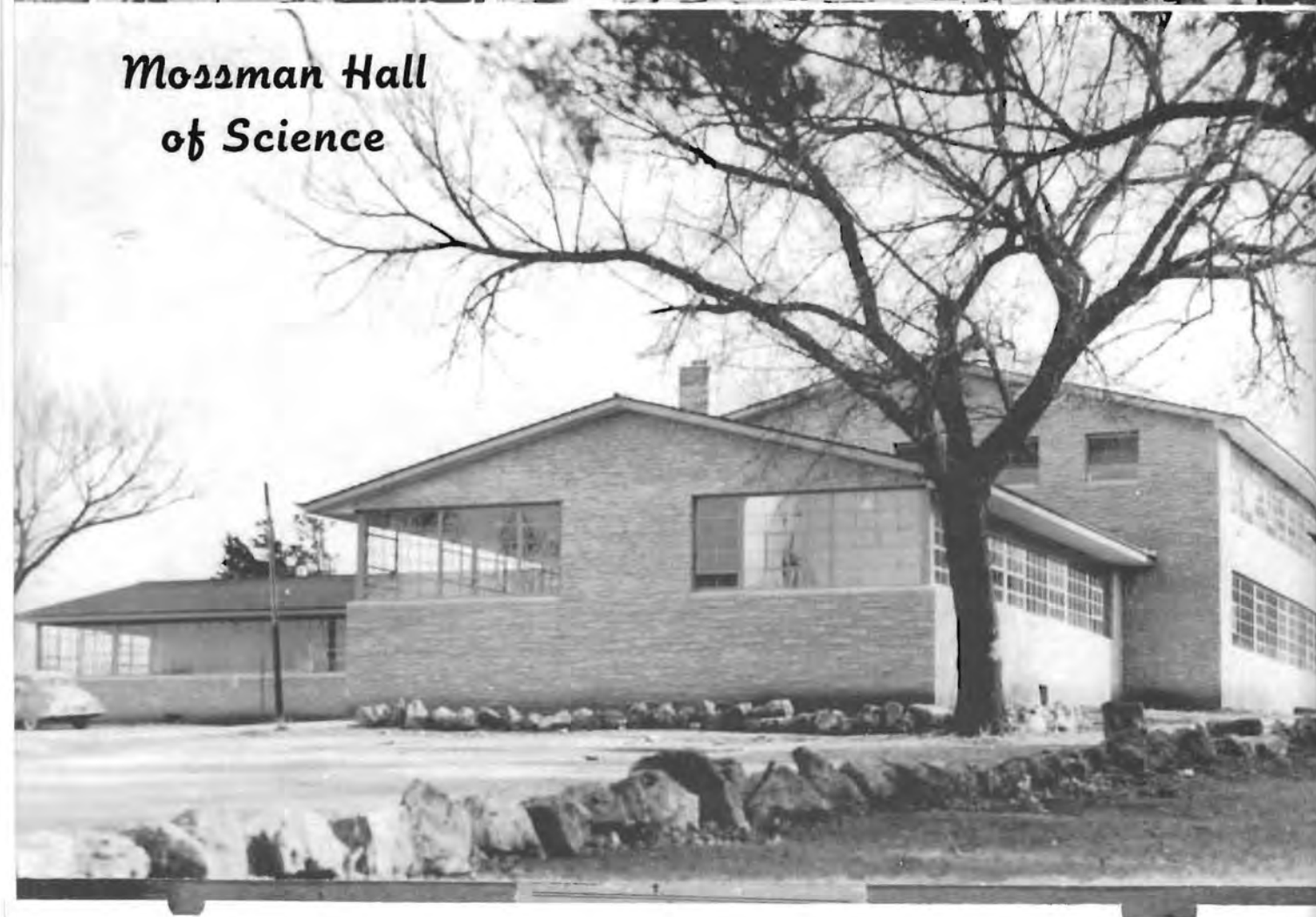



*To The Heights of Fellowship*



**Organizations**



# Alpha Mu



Alpha Mu, the local honorary music fraternity, was founded on the Southwestern campus in 1942. Membership is limited to music majors who have attained a specific grade average and who show special talent and interests in the field of music.

PICTURED ABOVE ARE: Esther Wells, Mary Lou Bauer, Dorothy Baker, Virginia Marin, Kenneth Shields, Anita Schuster, Omar Norton, Glenn Biberstein.



FIRST ROW: Nancy Matthews, Fannie Lou Vaughn, Margaret Higgins, Anita Schuster, Marcia Jean Cook, Nianne Nichols, Nancy Priddle, Esther Wells, Rose Mina Oetinger, Alice Holmes, Sheryl Strohl, Mary Lou Bauer, Marilyn Maddux. SECOND ROW: Maurine Zeigler, Gyla Brock, Virginia Marin, Joyce Matthews, Roberta Monroe, Margaret Heitschmidt, Joyce Wise, Mooydeen Thayer, Dixie Beard, Peggi Johnson, Janice Bonham, Donna DeWitt, Eleanor Linn. THIRD ROW: Lloyd Satterthwaite, Larry Thomas, Don McCammond, Omar Norton, Kenneth Shields, Charlotte Henry, Glenn Biberstein, Jean Jones, Ronald Burgess, Harlan Rittgers, Lester Hogue, Jerry Belden, Albert Lowe. FOURTH ROW: Robert Johnson, Dennis Finley, David Conklin, Larry Carver, David Nichols, Perry Bemis, Larry Young, Larry Williams, Carl Martin, David Hansen, Pat Winslow, John Robinson, Kent Garhart.

## Purple Robed Choir



The Purple Robed Choir has been received as one of the finest choral organizations in the country. Recognized as the first college choir in Kansas, this group continues to bring the best in choral music to its audiences under the capable direction of Dr. Jack W. Juergens

One of the highlights of this school year was the choir's presentation of the Kansas premier of Peter Mennins' *The Christmas Story*. The current season marks the thirtieth year of concert performance for the choir.



## Southwestern College Band

The band under the direction of Albert W. Hodges has done much this past year to lead the school spirit. The pep they have displayed at all home games has been excelled by none. They also made a major contribution to the activities of Homecoming Day.

### FLUTES

Phyllis Choate  
(Not Shown)  
Esther Wells  
David Goodell

### OBOE

Glee Becker

### BASSOON

Bill Billau

### BASS CLARINET

Dixie Beard

### TRUMPET

Janice Bonham

### SAXOPHONES

Gary Barnhart  
Voncile Bolinger  
Barbara Heitschmidt  
Leslie Drum

### FRENCH HORNS

Robert Johnson  
Jean Jones

### BARITONES

Ronnie Burgess  
Marilyn Jones

### CLARINETS

David Conklin  
(Not Shown)  
Richard McKeever  
Kent Keahey  
Omar Norton  
Annamarie Burford  
Margaret Heitschmidt  
Donna June Schmidt  
Marcia Jean Cook  
Barbara Lyda  
Dorothy Higgins



Pre-concert Warm-up

### TROMBONES

Eddie Horton  
David Hansen

### SOUSAPHONE

Pat Winslow

### PERCUSSION

Margaret Higgins  
Betty Hoyt  
Phyllis Goodwin  
(Not Shown)

### TWIRLERS

(Not Shown)  
Sylvia Felt  
Janice Cook



## Southwestern Symphony Orchestra

The Southwestern College Symphony Orchestra is a member of the American Symphony Orchestra League. Under the direction of Ross Williams, they appeared in two formal concerts this year. From this large group the Little Symphony is chosen to serve as a traveling group and this year the group appeared in the schools or churches of the following communities: Winfield, Caldwell, Anthony, Alva, Kiowa, Pratt, Preston, Greensburg, Bloom, Ulysses, Liberal, Hugoton, Johnson, Syracuse, Garden City, Dodge City, Macksville, Great Bend, Raymond, and Newton.

### FIRST ROW:

Glee Becker  
David Nichols  
Larry Williams  
Nancy King  
Phyllis Choate  
Esther Wells  
Nancy Matthew  
Joyce Matthew  
Gerry Goff  
Patric Winslow



### THIRD ROW:

Annamarie Burford  
David Conklin  
Edward Horton  
Nancy Bender

### STANDING:

Larry Thomas  
Ross O. Williams  
Anne Williams

### SECOND ROW:

Peggi Johnson  
Mary Alice Evans  
Bob Edwards  
Beryl Schreiber  
Dorothy Baker  
Bill Billau  
Frank Smith  
Jean Jones  
Bob Johnson  
Jim Douglass  
Dorothy Dudey  
Janice Bonham  
Roberta Monroe  
Janet Cook  
Clifford Conaway



*Music*



## Southwestern Singers

FRONT ROW: Nianne Nichols, Dorothy Baker, Virginia Marin, Anita Schuster, Donna DeWitt, Maurine Zeigler, Judy Peterson. BACK ROW: Kenneth Shields, Glenn Biberstein, Omar Norton, Lloyd Satterthwaite, Albert Lowe, Jerry Belden, Bob Johnson, Elmer Brunk.

*Music*

The small groups pictured on the musical map of Kansas will' appearances as repre- groups on campus.

## String

David Nichols

Larry Williams



Esther Wells, David Goodell, Phyllis Choate.

## Flute Trio

*Music*





PICTURED ARE: Anne Williams, Accompanist; Sylvia Snyder, Mooydeen Thayer, Marcia Jean Cook, Annamarie Burford, Janet Cook, Fanny Lou Vaughn, Dorothy Higgins.

## Womens Ensemble

*Music*

*Music*

have helped put Southwestern  
They have made many 'good  
sentatives of the larger music

## Quartet

Pat Winslow

Clifford Conaway



Sylvia Felt, Accompanist; Bill Billau, Kenneth Shields, Lester Hogue, Gerald Bumgarner.

## The Buildaires

*Music*



# Washington Semester

a program established in 1954, allows selected students to attend American University in the nation's capitol city

for one semester while still enrolled at Southwestern. Qualifications for applicants are basic courses in political sciences, general scholastic ability and classification of sophomore or junior. This program was initiated to give students a more realistic approach to a study of our democratic heritage.



Dale Moody, Margaret Heitschmidt, and Bob Harms before leaving Southwestern's campus for Washington D. C.



Margaret and Dale on the lawn beside the Jefferson Memorial.



"The three of us beside Metropolitan Memorial Methodist Church, the National Methodist Church."

# Student Council



SEATED: Sheryl Strohl, Madge Monninger, First Semester Secretary.  
STANDING: Charles Fulcher, Finance Chairman; Gary Hays, President; Jack Focht, NOT SHOWN: John Henson, Vice-President; Sonya Forrer, Second Semester Secretary.



SEATED: Madge Monninger, Margaret Higgins, Sonya Forrer, Dean Dale Dunlap, Garry Hays, Mary Carttar Hartley, Sheryl Strohl, Carol Piepmeir.  
STANDING: Jack Kater, Don Forsyth, Rex Wade, Chuck Martin, Charles Fulcher, Jack Focht, Mr. Donald Colburn, Dean of Men.

The purpose of the Student Council at Southwestern is to promote a constructive school spirit; to further develop harmonious relations between faculty and student organizations; to provide a representative organization to take the initiative in all student enterprises. In short, the Council is the student government of Southwestern.

The duties of the Student Council are numerous. In the fall, Homecoming is the big responsibility of the Council. The Council is also the representative of such organizations as World University Service and other national organizations seeking recognition on our campus.

The Council meets weekly and is composed of representatives from qualified organizations and the four classes.

# Campus Y In Action



FRONT ROW: Esther Wells, Gyla Brock, Dr. J. Alton Templin, Dr. Eleanor Hoag, Joyce Wise, Co-Chairman; Keith Dudeck, Co-Chairman; Dr. C. Robert Haywood, Wendell Piehler, Sonya Forrer, Joyce Matthews, BACK ROW: Richard Hagen, Joyce Vail Weihe, Jean Jones, Shirley Hoyt, Wendell Nixon, Janice Bonham, Dennis Finley, Don Mohlstrom, Lois Williams, David Hansen, Larry Young, Dale Moody, Archie Rich.



Coach Hower explains the fundamentals of basketball.

Campus Y, and old organization with a new name, combines the activities of the Y.M.C.A. and Y.W.C.A. Before the fall retreat it was known on campus as the Student Christian Association.

With an hour set apart each week from classroom schedule, students voluntarily meet to accomplish the purpose of the Y organization--"to seek to understand the will of God through worship, study and action.

One of the memorable events of the year was the mock political convention with boos and cheers similar to those that ring through the national halls.

Other events sponsored by Campus Y students include the Kiddies Christmas Party, the Purple Panorama talent show to raise funds for the Student Union and the drive for the World University Service.





# Campus Players Present

SEATED, LEFT TO RIGHT: Gyla Brock, Sheryl Strohl, Myrne Richards, Miss Graham, Faculty Advisor; and Bena Brewer. STANDING: Wendell Piehler, Jack Focht, Bob Johnson, Fred Lippert, and Charles Fulcher.



Miss Graham passes her criticisms on to the Homecoming Play cast.

Bena Brewer as Lady Bracknell interrupts the marriage proposal made by Jack Focht as Earnest to Sheryl Strohl as Gwendolyn in a scene from the Homecoming Play.

The Campus Players presented as their Homecoming Play, "The Importance of Being Earnest," a farce by Oscar Wilde. At the Christmas season, "Eagerheart," the traditional morality play was given its 22nd annual performance. Officers for this year include; President, Bob Johnson; Business Manager, Wendell Piehler; and Publicity Director, Charles Fulcher.



The cast of the Homecoming Play take their bows following the performance.





The Emma Wilson Guild is sponsored by the W.S.C.S. and is formed for Christian fellowship and service especially in the field of missions. Seated: Mrs. Charles Wesley Garrett, Wanda Bradbury, Joline Schwatken, Dorothy Dudey, Nancy Matthews and Shirley Shaffstall. Standing: Amelia Slechta, Nancy King, Elizabeth Arisio, Rose Mina Oetinger, Eulah Belle Holle, Mrs. Arzy Gray and Mrs. Max Stocking.

## Emma Wilson Guild



Mrs. Gray, Joline, Nancy and Dorothy are becoming acquainted with Emma Wilson who is on leave from the Korean mission field.





The purpose of the Pre-Ministerial Club is to promote fellowship and inspiration among the students who are candidates for the ministry of all churches. President, Richard Whitaker; Sponsor, Dr. Wallace Gray. FIRST ROW: Wallace Cromwell, Carl Martin, Jerry Vogt, LeRoy Bratton, Michael Starnes, Keith Dudeck, Dale Hatch, Dale Moody, Jim Newton and Larry Young. SECOND ROW: Dr. Gray, Garry Hays, Don McCammond, Elmer Brunk, John Prather, Frank Smith, Larry Montgomery, Dave Hansen, Howard Crenshaw, Jay B. Schwartz, Eddie Horton and Dr. E. Dale Dunlap. BACK ROW: Charles Martin, Garner Berg, Richard Whitaker, Lyle Sneary, Fred Lippert, Kent Garhart, Fred Baker, Ray Fincher, Bob Harms and Marvin Laeger.

Main events of the year for the P.M.'s were the fall retreat at Tisdale and the annual spring banquet.

FRONT ROW: Michael Starnes, Frank Smith, Jerry Vogt, Archie Rich, Larry Young, Dale Moody and Jack Hearn. SECOND ROW: Dr. J. Alton Templin, Richard Whitaker, Dr. Gray, Fred Lippert, Jerry Belden, Dick Robbins. BACK ROW: Eldean Curtis, John Saville, Ira White, John Prather, LeRoy Bratton, Bob Harms and Howard Crenshaw.





FIRST ROW: Melba Travis, Pat Chase, Kolleen Rufenacht, Jane Rinkel, President; Esther Wells, Phyllis Choate, Wanda Bradbury. BACK ROW: Wendell Morgan, Harold Piehler, Fred Lippert, Bob Harms, Larry Thomas, Larry Young, Jack Hearn, Dr. J. Alton Templin. Council members not shown: Yvonne Osgood, Marilyn Jones, Carl Martin.



**msm**

Methodist Student Movement attempts to help students learn how to live richly and creatively while learning the skills of making a living.

The members meet twice on Sunday, in the morning for a group discussion led by an adult, and in the evening for programs presented by committees of students.



The M.S.M. Council meets often to plan activities for the group. These activities include: State M.S.M. Conference, March 8-10; religious drama; fellowship teams, Mexican Project, Wesley Highlights, cell groups, Christmas caroling.

M.S.M. is affiliated with The Methodist Church and works closely with Grace Methodist Church on our campus. As an organization it has a long history of training leaders for lay and church-related vocations.

# M E X I C A N



## PROJECT

FIRST ROW: Sue Murrell, Yvonne Osgood, Billie Day, Janice Dudte. BACK ROW: Diana Ward, Treasurer; Marilyn Jones, Chairman; Konrad Modschiedler, Secretary; Dorothy Higgins, Annamarie Buford, Amelia Slecta.

Mexican Project is a planned crafts and recreation program for the Mexican-American children of Winfield. Sponsors of the project at Southwestern are the Campus Y and the Methodist Student Movement. The project is going into its sixth year at the Builder school and is designed for children between two years and high school age.



*Elaine Hoelscher and Judy Weller  
enjoy their work with the Mexican  
children.*

# Cosmopolitan Club

President . . . Sven Ebbesson  
Vice-President . Esther Malelu



SEATED: Dr. Eleanor Hoag, Margaret Higgins, Student Council Representative; Diana Ward, Anita Maldonado, Virginia Marin, Santiago, Chile; Esther Malelu, Bombay-Poona, India. STANDING: Peggi Johnson, Secretary; Sven Ebbesson, Sweden; Carl Martin, Ray Fincher, Dr. Robert Haywood; Dale Moody, Maurine Zeigler, Representative to Religious Life Council. NOT SHOWN: Bob Slade, Treasurer; Bob Johnson, Armen Mamian, Teheran, Iran; Fereidoon Jamshioi, Teheran, Iran.

A unique organization on campus, the Cosmopolitan Club is composed of international students. At the beginning of the school year, each National invites an American student as his guest member -- this making the membership about half and half. The Cosmo Club serves two major purposes, it provides a means for broader outlook and outreach for American members, while creating a closer fellowship for foreign students and helping them feel more at home here at Southwestern. This year many of the club members have made regular trips to Wichita to attend the city-wide (Y. W. C. A. sponsored) Cosmopolitan Club there.

Sweden . . .

Latin America . . .

Iran . . .

United States . . .

India . . .



## *The Builder Dames*

The Builder Dames is an organization for the wives of married students. The purpose of the organization, which was started by the Faculty Dames, is to give the wives a closer contact with campus life. Seated: Mrs. Barbara Mooney, Mrs. Carol Bailey, Mrs. Margaret Ryan, President; Mrs. Shirley Everhart, Mrs. Janet Donlay, Mrs. Donna Louderback, Vice-President; Mrs. Charlene Bradley, Mrs. Anita Schuster. Standing: Mrs. Melba Hauser, Mrs. Darlene Lowe, Mrs. Edwin Smith, Mrs. Jule Lee Norton.

The English Club was organized on Southwestern's Campus by students interested in literature.

SEATED: Rose Mina Oetinger, Kolleen Rufenacht, Bena Brewer, Ralph Corkrum, Robley Rhine, and Mary Carttar.

STANDING: Harold Piehler, Bob Johnson, Larry Goodwin and David Goodell.



*E  
n  
g  
l  
i  
s  
h*

*Club*



# Future Teachers of America . . .



The F.T.A. is an organization whose members are prospective teachers. This year the group has enjoyed several educational programs which consisted of films, panel discussions and speeches given by professional teachers. Through the efforts of the F.T.A., Southwestern hopes to continue to furnish good teachers and administrators for the schools of Kansas and surrounding states. The members are, Seated: Ruth Foster, Wanda Bradbury, Eulah Belle Holle, Jean Dyer, Melba Travis, Lois Williams and Janet Hull. Standing, First Row: Marilyn Jones, Donna June Schmidt, Diana Ward, Carolyn Hemberger, Arnieta Brighton, Ann Hoelscher, Charlene Randall, and Jeff Henson. Back Row: John Engelhardt, Bob Slade, and Harold Piehler.



# Nursing Class



Nineteen nurses in training at Newton Memorial Hospital trekked the SC campus this year for classes. By meeting combined requirements with the college and hospital, they may receive a bachelor of arts degree along with their nursing certificate. Front Row: Sally Foster, Anne Greethaner, Mrs. Marilyn Mettler, Marilyn Lance, Clarice Riggs and Patricia Lusk. Back Row: Norma Jean Brockmann, Charlene Millen, Betty Kingery, Nancy Pruitt, Charlette Miley, Howard Dockham, Mrs. Marilyn Baker, Samuel Hughes, Sue Bonham, Vera McMaster, Janice McElhiney and Phyllis Mead.



Capping ceremonies were held for the nurses in Mid-February at the Student Union.



## Gamma Omicron

Gamma Omicron was organized at Southwestern in the fall of 1922. It was organized for home economics majors and interested girls. Meetings are held once a month. Members pictured are, Seated: Miss Genevieve Howe, Shirley Hoyt, Julie Brinckman, Vice-President; Joyce Calvin, Evangeline Fidler, and Mrs. Mildred Skinner. Standing are: Carol Piepmeier, Janet Hull, President; Jeanette Campbell, Carolyn Holcomb, Secretary; and Phyllis O'Neal.

## Kappa Omicron Phi



Kappa Omicron Phi, national honorary home economics fraternity, is composed of elected home economics majors. The purpose of this organization is to further the best interests of home economics in our four-year colleges. Donna Rife served as president of the club this year and Miss Genevieve Howe was faculty sponsor. Pictured at left are: Donna Rife, Anita Whitaker, Mrs. Ysidra Ortiz, Janet Hull, and Carol Piepmeier. Not shown are: Jeannette Campbell and Carolyn Holcomb.



FRONT ROW: Mary Cartter Hartley, Miss Helen Graham, Dr. Hoag, Sheryl Strohl, Wanda Bradbury, Bena Brewer, Ann Hoelscher, Glayda Wilcoxon, Myrne Richards, SECOND ROW: Mr. Ralph Corkrum, Rex Wade, Jack Fockt, Don Mohlstrom, Kenneth Garhart, Mr. Robley Rhine, Roger Daeschner, Dr. Howe, Fred Baker, Larry Montgomery, Charles Fulcher.

## PI KAPPA



Debaters at work

## DELTA

The Southwestern Chapter of Pi Kappa Delta has been busy this year. To start things off they joined ranks with the Campus Players to give a tea for new students on the campus. In December they donned their best bib and tucker to play host to the High School Debate Tournament and to the College Tournament.

They will wind up the school year by attending the National Pi Kappa Delta Tournament at Brookings, South Dakota, in April having a membership drive and their annual initiation and banquet for new members.

The forensics squad spent the year making Southwestern proud of them by sweeping tournaments here, there and yon and generally speaking making other schools tremble when they hear Southwestern's name.

# Pi Sigma Gamma



FIRST ROW: Richard Hagen, Lloyd Satterthwaite, Dr. Laws, Max Thompson, Secretary-Treasurer; Paul Hellman, President; Jack Hoyt, Sergeant-at-Arms. SECOND ROW: Bill McKnight, Dennis Finley, Wendell Nixon, Jerome Kellum, Jay Zimmerman. THIRD ROW: David Lyon, Vere English, Darrel English, Harold Hauser, Anita Maldonado. NOT SHOWN: Wendell Morgan, Vice-President.

The Science Club, was organized for the benefit of those students who are particularly interested in the field of science. Tea and cookies are a traditional feature of the regular meetings as well as outside speakers, informal discussions and informative lectures. The group also plans special field trips as a part of each year's roster. All of these activities are directed toward greater interest and understanding of the various phases of science.



Brains and engine-nuity combine to make a clever float for the Homecoming parade.

# Pi Gamma Mu



Pi Gamma Mu members pictured above are, Front Row: Jim Newton, Dr. Haywood, Dr. Howe, Wanda Bradbury, Jane Rinkel, Dr. Templin, Dorothy Bowman. Second Row: Mr. Snyder and J.B. Swartz.

This national honorary society which was begun at Southwestern in 1924 by Dr. Leroy Allen, is composed of upperclass students and professors in the field of social science. Jim Newton served as president for the 1956-57 year.



Pi Gamma Mu members enjoy their annual banquet together.



# Jinx a n e s



Loyalty to and enthusiasm for Southwestern and its enterprises, strong friendships, the assuming of civic responsibilities are the major objectives of Jinx Janes. Front Row: Madge Monninger, President; Joyce Matthews, Religious Life Representative; Anita Schuster, Sonya Forrer, Janet Hull, Secretary; Shirley Hoyt, Ardy Wene, Nianne Nichols, Treasurer. Second Row: Miss Helen Graham, Melba Travis, Reporter; Carolyn Hemberger, Shirley Robbins, Marilyn Maddux, Anita Thomas, Sergeant-at-Arms; Aurella Jones, Carol Piepmeier, Alice Holmes; Cheerleader; Ann Haney Nispel, Vice-President; Joline Schwatken.



The Jinx Janes all work hard decorating their float for the Homecoming parade.



As a money making project for the organization Aurella Jones and Joline Schwatken sell programs at the Homecoming game.





## KK Pep Club

President, First Semester, Donna Rife; Second Semester, Jackie Hays. FIRST ROW: Marian Loud, Nancy Priddle, Charlene Randall, Mary Carttar Hartley, Donna Rife, Jean Dyer, Lois Williams, Beryl Schreiber. SECOND ROW: Kris Lange, Donna June Schmidt, Bena Brewer, Judy Peterson, Fanny Lou Vaughn, Carolyn Holcomb, Karen Williams. THIRD ROW: Elaine Hoelscher, Jean Taylor Williams, Margaret Heitschmidt, Barbara Heitschmidt, Gyla Brock, Nancy King, Jean Jones. FOURTH ROW: Jackie Hays, Joyce Vail Weihe, Harlean Werner, Sheryl Strohl, Nancy Matthews, Brilla Highfill, and Sylvia Felt.

Promotion of school spirit and the firing of enthusiasm on Southwestern's campus are basic aims of the K.K. Pep Club. Members of this, the oldest pep club on campus have done a vigorous job for 28 years to keep alive the Builder spirits.



Homecoming corsages are modeled by Louise Morse, Beryl Schreiber, and Jean Dyer.



## Kappa Rho

Kappa Rho, honorary men's pep club began activity by electing 15 new members. Rush Week ended with the annual formal pledge dance, and during the year they staged an entertaining assembly and sponsored Kris Lange who was elected Moundbuilder Queen. First semester officers were Larry Heiserman, President; Rex Wade, Vice-President; Darrell English, Secretary; and Lester Hogue, Sergeant-at-Arms. Secondsemester officers were Rex Wade, President; John Saville, Vice-President; Darrell English, Secretary and Forrest McCoy, Sergeant-at-Arms.

FIRST ROW: David Lyon, Kenny George, Larry Baker, Fred Hill, Frank Davis, Carl Martin, Larry Williams and Archie Rich. SECOND ROW: Kenny Wilson, Ronald Schwatken, Leroy Bratton, Robert Watts, Larry Heiserman, Jack Holderman, John Saville, Jack Focht, Bill Arnett and John Ryan. THIRD ROW: Rex Wade, Don Mohlstrom, Gary Barnhart, Arlen Gould, Forrest McCoy, Darrell English and Lester Hogue.

Recipients of initiation capers are: FIRST ROW: Jack Holderman, Fred Hill, Roger Fitch. BACK ROW: Bill Arnett, Larry Baker, Frank Davis, Kenny Wilson and LeRoy Bradley.





## Pi Epsilon Pi

Members of the Pi Epsilon Pi, the men in the black and white, put in a busy year with their first big activity the making of a float for Homecoming Day and the alumni dinner. After filling their quota of membership during rush week, the Pi Eps sponsored their candidate for Moundbuilder queen, fought the battle royal with the Kappa Rho's in the Milk-bucket game and staged their traditional spring banquet. Pi Eps pictured are, First Row: Albert Lowe, J.C. Louderback, Bill Williams, Laddie Jindra, Garry Hays, Don Forsyth, Gary Donley. Second Row: David Conklin, Charles Fulcher, Dale Stinson, Bill Drennan, Deryl Schuster, Gary Porter, Bill Billau. Third Row: Jim Stinson, Marc Duckett, Hank Noyes, Stan O'Neil, Carl Slack, John Henson and Larry Carver. Fourth Row: Bob Nispel, Jerry Drennan, Mac Ridgway, Chuck Martin, Joe Prochaska and Jay Woodard. Not shown: David Brooks and Bob Palmer.

Four rushees are Hank Noyes, Larry Carver, Chuck Martin, and Carl Slack.





## S Club

The S Club is an organization open to all men who have lettered one or more years in athletics. Some of its yearly activities include initiation for new members and the sponsoring of a spring banquet for athletes and alumni. A well known person is asked to speak at this banquet. Members pictured are, First Row: Jack Stuchell, Stanton Ross, John Henson, Bill Williams, Bob Nispel, Marlin Dvorak. Back Row: Bob Hower, Sponsor, Jack Kater, John Saville, Bob Slade, Tom Harrison, Gerald Cullop. Not Shown: Ken Everhart, Dwight Frechting, Larry Kobs, Art Modshiedler, Gary Hays, Bob Evans, Marcellus Duckett, Willard McLean, Vernon Shaddy, Cliff Kater, Bob Mooney, Charles Kielhorn, Don Forsyth, J.C. Louderback, and Jim Phillipi.



It was the talk of champions when Dr. Eddie Hinshaw and Harold Bratches were on campus last fall and talked with Ken Everhart who made National All-Methodist team and Coach Hower. Hinshaw and Bratches were Southwestern basketball stars who played in the NAIA tournament in 1939.



## WAA

The Women's Athletic Association is an organization on campus for women who want to participate in sports outside their gym classes. Marilyn Maddux was this year's president, with Miss Lillian Coud as advisor. The group is made up of thirty members, who meet once every month in Stewart Gymnasium. These women participate in intermural sports and other such activities. Pictured are; Kneeling: Madge Monninger, Eulah Belle Holle, Joyce Vail Weihe, Marian Loud, Lois Rogers, Karen Williams, Delores Miller, Neta Sue Harding, Elizabeth Arisio, Judy Charlton. Standing: Wanda Arnold, Harlean Werner, Marilyn Maddux, Sylvia Felt, Carolyn Buck, Donna DeWitt, Jean Dyer, Alice Holmes, Miss Cloud.

AROUND THE CIRCLE ARE: Neta Sue Harding, Elizabeth Arisio, Judy Charlton, Alice Holmes, Jean Dyer, Carolyn Buck, Donna DeWitt, Eulah Belle Holle, Karen Williams, Lois Rogers, Sylvia Felt, Madge Monninger, Harlean Werner, Marilyn Maddux, Wanda Arnold, Joyce Vail Weihe, Marian Loud, Delores Miller.

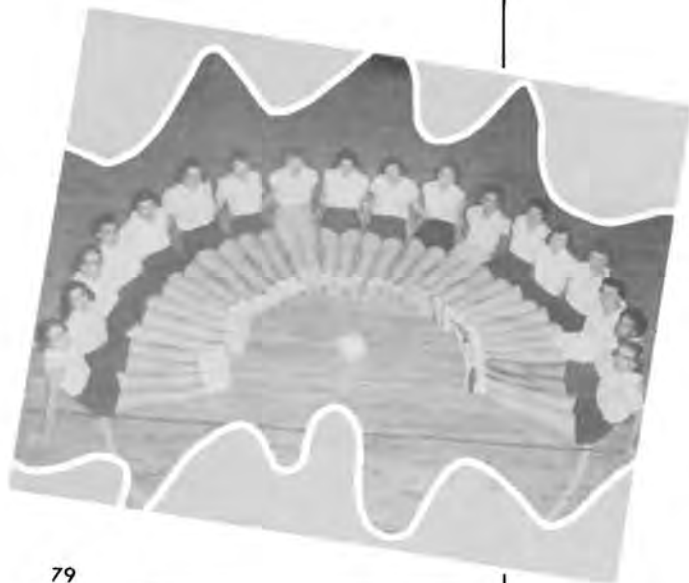





Staff members pictured are, Standing: Dave Hansen, Personalities Section; Carl Martin, Business Manager; Dr. Miron A. Morrill, First Semester Adviser; Esther Malelu, Art Editor; Diana Ward, Picture Editor, Seated: Melba Hauser, Copy Editor; Ruth Foster, Picture Editor; Peggi Johnson, Editor-in-Chief and Miss Mildred Byers, Second Semester Adviser. Not Shown: Elizabeth Arisio, Copy Assistant; Bob Johnson, Editor Assistant, Kenny George, Sports Editor; Kris Lange, Activities Editor.

## Moundbuilder Staff

1956-57



A trip to Topeka where the yearbooks were made was a pleasure for the staff and Mother Saville.

Through trial and tradition, deadline and desperation, a most diligent staff has worked to make possible this story in picture. Knowing that a yearbook should preserve many memories in a lasting way, it is our hope that we have created such a book for you. May you enjoy our yearbook as we present it--Southwestern College, 1956-57.

*Peggi Johnson*





Recording Southwestern's history for the 1956-57 year in monthly editions of the Collegian has been the work of a faithful staff under the editorship of Melba Travis. Standing are: Judy Peterson, Society Editor; Kay Ann Ahlerich, Reporter; Bob Johnson, Copy Chief and Fine Arts Editor; Elizabeth Arisio, Reporter; Dr. Miron A. Morrill, First Semester Adviser and Kenny George, Sports Editor. Seated are: Eleanor Linn, Reporter; Melba Travis and Nancy Halbrook, Business Manager.

## Collegian Staff

### 1956-57

Working with Wilbur Alquest at the Courier on an edition of the Collegian are Melba Travis, Bob Johnson, Sandra Focht and Kenny George.

Staff members not shown are John Antal, Alice Arnall, Richard Powell, Peggy O'Neal, Jean Dyer, Eldean Curtis, Jay Wood, Deryl Schuster, and Joe Prochaska.



# C H E E R



## LEADERS . . .

The seven cheerleaders have as their head-cheerleader Sheryl Strohl who is a veteran cheerleader of two years. In September six cheerleaders were elected by the student body including Billie Day, Shirley Hoyt, Donna June Schmidt, Bena Brewer, Ardith Wene, Elizabeth Arisio (not pictured). Throughout the football and basketball season, the cheerleaders were on hand to lead the cheers and keep up the spirit of the students, both on the home field and court and away.

The big event of this year was a Cheerleading Clinic held on the S.C. campus with over one hundred cheerleaders from over twenty colleges and universities participating.

Pint sized cheerleader, Lucinda Smith, daughter of the Business Manager, helps lead the cheering crowd at the Home-coming game.



*To the Heights of Sportsmanship*



**Athletics**



# Builders Take 2



Bob Hower  
Head Coach



Tom Harrison  
Quarterback



J.C. Louderback  
Quarterback



Bob Evans  
Center



Marcellus Duckett  
Halfback



Vernon Shaddy  
Halfback



Kenneth Everhart  
Tackle (Co-captain)  
All C.I.C. (1st team)



Marlin Dvorak  
Fullback (Co-captain)  
All C.I.C. (1st team)



Jack Stuchell  
Guard (Co-captain)  
All C.I.C. (1st team)



FIRST ROW: Bob Garrison, Trainer; Gary Sickbert, Carl Slack, Dwayne Barry, Glenn Combs, LeRoy Bratton, Kenny George, Bob McLeod, Herman Hoberecht, Jay Zimmerman, and Ike Koby, Assistant Coach. SECOND ROW: Marcellus Duckett, J.C. Louderback, Jack Stuchell, Marlin Dvorak, Tom Harrison, Ken Everhart, Gerald Cullop, Laddie Jindra, Jay Woodard, Al Holdeman, Larry Kobs, Kenny Pauls, and Lester McPeck, Supervisor of Athletic Plant. THIRD ROW: Bob Hower, Head Coach; Dick Hubman, Bob Evans, Ray Houser, Bob

## SCORES BUILDERS

Southwestern	19
"	6
"	7
"	7
"	13
"	15
"	12
"	7
"	7
"	32

## OPPONENTS

Friends	19
Baker	7
Central Missouri	21
Fort Hays	0
Emporia St.	6
St. Benedicts	0
Washburn	14
Pittsburg	7
Northwestern	19
Kansas Wesleyan	21

The 1956 Builder football team was the best a veteran team which had desire plus, the Builders of 3-1-1. This gave them 2nd place in the C.I.C. a team the Builders rolled over 15-0. In the last total offense leader, Kansas Wesleyan, from the Because of the attitude, spirit, and ability here at Southwestern as "Champs".

# 2nd In CJC



Dwight Fruechting  
Guard  
All C.I.C. (2nd team)



Ike Koby  
Assistant Coach



Bob Garrison  
Trainer



Bob Dvorak  
Line Coach



Larry Kobs  
Halfback



Bob Nispel  
Tackle



Laddie Jindra  
Center



Charles Kielhorn  
Tackle



Bob Mooney  
End



Mooney, Bob Nispel, Ben Schmidt, Dwight Fruechting, Charles Kielhorn, Tom Groene, Vernon Shaddy, Kay Workman, and Bob Dvorak, Line Coach. FOURTH ROW: Gary Donley, John Saville, Willard McLean, Joe Prochaska, Gail Goodrum, Neil McCrabb, Stan Ross, Chuck Martin, Bill Williams, Jerry Drennan, Charles Adams, Cliff Kater, and Ernie Alexander.

the school has had in over a decade. Fielding had a season record of 4-4-2 and a league record race, only one half game behind St. Benedicts, game of the year, Southwestern blasted the nations unbeaten ranks by the score of 32-21. the men displayed, they will long be remembered

## LEAGUE STANDINGS

	WON	LOST	TIED
St. Benedicts	4	1	0
Southwestern	3	1	1
Pittsburg	3	1	1
Washburn	3	2	0
Emporia	1	4	0
Ft. Hays	0	5	0









## Basketball Record 1956-57

(Southwestern's score first; opponent's score, second.  
\*indicates a conference game.)

### Season Record 4-19

### CIC Record 1-9

74	McPherson	81
55	Nebraska Wesleyan	77
66	Baker	72
68	Eastern New Mexico	69
36	Bethel	65
50	Friends	64
64	College of Emporia	79
61	Kansas Wesleyan	58
80	Ottawa	72
ADA INVITATIONAL TOURNAMENT		
63	East Central Oklahoma	70
61	Northwestern Oklahoma	64

88	Langston Oklahoma	72
*63	Pittsburg	84
*49	St. Benedicts	56
63	McPherson	85
*60	Ft. Hays	82
*56	Emporia State	78
*59	Washburn	71
*67	Emporia State	73
*69	Pittsburg	87
*73	Washburn	92
*53	St. Benedicts	69
*74	Ft. Hays	69



Bobby Slade



Jack Kater



Kenneth Pauls

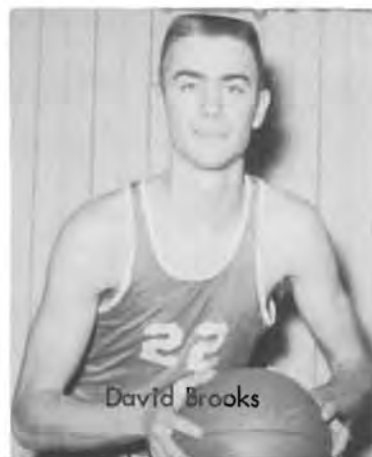

David Brooks



Forest McCoy



## Basket

Although the boys had a tough season most of the time, we did see some good progress toward the end of the season. We have Bobby Slade, John Henson and Mylo Oyler, string men who will be coming back next year. Pictured above are, First Row: J. C. Louderback, Delwin Smith, Mylo Bob Hower, Forest McCoy, Bobby Slade, Ben Schmidt, Gerald Cullop, Coach Bob Gould, Daryl Johnson, Donald Martin, Ike Koby. Fourth Row: Jimmy Bradley, Lean, Jerry Snyder, Gary Donley, Ernest

1956



# ball

and seemed to come out on the bottom side playing. They seemed to be improving will lose four seniors, J.C. Louderback, but with new boys coming up and our first looks like we should have a good season Wayne Dusenbery, Jack Kater, Don Forsyth, Oyler, Kenneth Pauls. Second Row: Coach Billy Marker, Cliff Kater, Stanton O'Neil, Dvorak. Third Row: Max Ridgway, Arlen Carl Slack, David Brooks, Robert Palmer, Hank Noyes, John Saville, Willard Mc-Alexander, John Henson, Kenneth George.



Ben Schmidt



Mylo Oyler

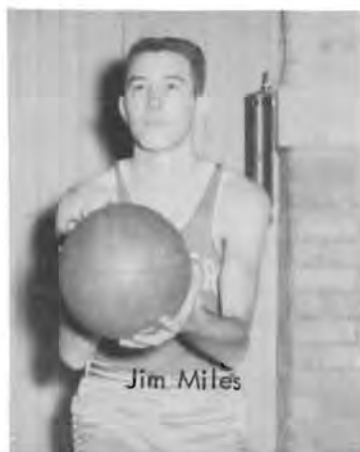

Jim Miles



Don Forsyth



Stanton O'Neil

## Tennis Team - 1956



Southwestern's Tennis squad last spring made a fine record. The Builders lost only two dual meets, both to Oklahoma A & M, and finished second in the Central Conference Spring tournament. Pictured above are, Front Row: Maurice Wise, John Stone, Garry Hays. Back Row: J.C. Louderback, Lynn Allison, Richard Henkle.

## Track Team - 1956

The Builder track squad opened the 1956 season by defeating Northwestern Teachers College from, Alva, Oklahoma in a dual meet held at Winfield. Coach Bob Dvorak's thinclads also took second in a quadrangular meet held at Newton with Bethel, Friends and Ottawa furnishing the opposition. During the year the Builders took part in the Emporia relays, Kansas relays, a triangular meet at Pittsburg, where Southwestern took second, and the C.I.C. conference meet held on the Washburn track at Topeka. The leading point earners in these meets were Jerry Smith and Jack Stuchell in the weights, Jim Phillipi and Jim Hudson in the javelin, Don Webber in the dashes, and Jeff Henson and Kenny Mills in the mile run. The Kater brothers, Cliff and Jack, also came through with points in the discus and shot-put events. The best performances of the season were turned in by Jim Hudson who broke the school record in the javelin in hurling the spear a distance of 139' 10" and Kenny Mills who broke the two mile record by running the distance in 9 minutes 58 seconds. Seniors on the team were Jerry Smith, Jim Hudson and Kenny Mills.

*To the Heights of Achievement*



**Personality**





**Gail  
White  
Stark**



## **Homecoming Queen**



Gail White Stark  
Phyllis O'Neal



Carol Piepmeier  
Ann Nispel



Sheryl Strohl  
Myrne Richards

QUEEN CANDIDATES



# Homecoming . . .

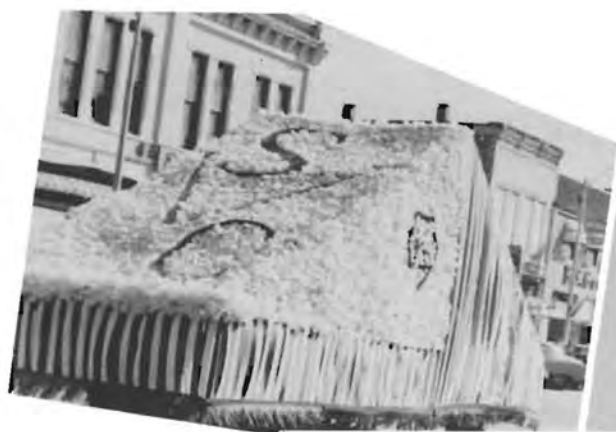

Broadhurst  
Hall



Prize Winner!  
Holland Hall



Snow 'Em Under  
Allison Hall

# Moundbuilder Queen ... 1957



*Miss*  
**Kristine Lange**

Kris Lange was chosen as the student body's choice from a group of five candidates who were sponsored by various campus organizations. Candidates pictured at left are: Sylvia Felt, Kris Lange, Marcia Jean Cook, Nancy King, and Fannie Lou Vaughn.



Her Highness Queen Kris Lange and her royal party.

Jinx Janes present their candidate, Marcia Jean Cook.



On her way to crown a new Queen is Queen Regent Sonya Forrer and her escort Hank Noyes.



Southwestern couples enjoy the dance in honor of the Moundbuilder Queen.

# Master B

# uilders 1957



SEATED: Charles Fulcher, Dorothy Baker, Madge Monninger, Anita Schuster. STANDING: Garry Hays, Jack Focht.

The title "Masterbuilders" refers to seniors who have been selected by the vote of the student body as persons who are loyal to Southwestern, as good students, and who, in their fellow students' opinion have made, and will continue to make, contributions of service to the college.

## Who's Who among students in

## American colleges and universities



SEATED: Garry Hays, Dorothy Baker, Anita Schuster, Madge Monninger. STANDING: Charles Fulcher, Jack Focht, Keith Dudeck. NOT SHOWN: Kenneth Everhart.

Seniors are elected to this honor by a vote of a joint faculty-student committee. Selection is based on character, leadership, participation in co-curricular activities, scholarship, and potentialities for future usefulness and success.

**K  
i  
n  
g**

**S  
p  
i  
c  
e**

**Candidates**



The only royalty honor bestowed on men at Southwestern is the coronation of King Spice. All upper classmen are candidates for the singular honor. They are chosen by members of Gamma Omicron, home economics organization and are judged by their grooming, personality, participation in activities and their interest in the promotion of home economics. This years candidates are John Saville, Bill Drennan, Paul Hellman, Fred Lippert and Larry Kobs. The winner will be revealed later in the season and will be crowned as King Spice of 1957 to reign over a special program given in his honor.

At a coronation ceremony preceding the annual Milkbucket game, a battle royal between the men's pep clubs, Madge Monninger received her second royal rating this year and was crowned "Milkbucket Queen of 1957." After being presented with the crown that signified her royal status, she sat with her attendants, the other four candidates for the honor, as spectator to the exciting games between the pep clubs. This year the Pi Eps emerged victorious. The queen sits with her attendants Carol Piepmeir, Anita Schuster and Myrne Richards.

**m  
i  
l  
k  
b  
u  
c  
k  
e  
t**

**Queen  
Candidates**







*May Queen . . . Madge Monninger*

*Master of Ceremonies . . . Charles  
Fulcher*



*To the Heights of Endeavor*



The Freshmen get better acquainted at the mixer in Stewart Field House.



New students are welcomed royally at the M.S.M. Banquet in Grace Church.

The Freshmen girls have a chance to dress up for a Tea given by Mrs. Skinner.





Freshmen find out what they don't know while taking entrance exams.

Lines and more lines seem to be an inescapable part of enrollment confusion.



The band prepares to entertain high school students at the annual Senior Day.



Miss Cloud inspires faculty and students to new heights at the unforgettable 'Building of the Mound' ceremony.

Larry Young enlightens new students on the tradition of the May Fete.



Carolyn Holcomb and Gyla Brock show that some students do study.

Myrne Richards and Tom Harrison pause to chat, between dances with Dixie Beard.



"And around we go" — as members of the recreation leadership workshop practice a simple folk step.



It is Sunday noon or Tuesday evening? — at Smith Hall.

Good-byes are in store as Rex sees Beryl off on orchestra tour.



Dr. K. Morgan Edwards, Smith-Wilson lecturer and Dale Hatch exchange ideas.



It's hot business but smile anyway!  
Howard McGee poses for his Mound-  
builder picture.

Come sign for a dance with  
a mighty pretty gal--at the  
Smith Hall Dance.



It's a pretty peek through a Jinx Jane  
life-saver--as Carol Piepmeier  
wields a brush for the Homecoming  
float.



Dr. J. Edward Carothers  
leads a thought provoking  
discussion during Religious  
Emphasis Week. Attentive  
listeners are students, Esther  
Malelu and John Robinson  
and the Rev. Bob Gordon of  
Medicine Lodge.





# Index

Adams, Charlie A. . . . . 41,84-85  
 Ahlerich, Kay Ann . . . . . 29,81  
 Albertson, Sandra Ann . . . . . 35  
 Alexander, Ernest James . . 35,84-85,88-89  
 Allison, Lynn . . . . . 90  
 Alquest, Wilbur . . . . . 81  
 Anderson, Crystal . . . . . 19  
 Anderson, Donald F. . . . . 29  
 Antal, Frances . . . . . 29  
 Antal, John . . . . . 22,81  
 Apt, Albert C. . . . . 14  
 Arisio, Elizabeth A. . . . . 41,62,79,81,82  
 Arnall, Alice Audry . . . . . 41,81  
 Arnett, William Aaron . . . . 35,76  
 Arnold, Wanda Lee . . . . . 35,79  
 Artherton, Donald . . . . . 29  
 Bailey, Carol . . . . . 67  
 Bailey, Roger L. . . . . 29  
 Baker, Dorothy Mae . . . . . 22,52,55,56,96  
 Baker, Fred . . . . . 63,71  
 Baker, Larry L. . . . . 41,76  
 Baker, Marilyn . . . . . 69  
 Baker, Viola . . . . . 18  
 Ballinger, Bill . . . . . 35  
 Barnett, Franklin John . . . . 41  
 Barney, Sonja Lee . . . . . 41  
 Barnhart, Gary Truman . . . . 35,54  
 Barry, Orville Dwayne . . . . 41,84-85  
 Bates, Larry Nelson . . . . . 41  
 Bates, Sylvia . . . . . 35  
 Bauer, Mary Lou . . . . . 41,52,53  
 Beard, Dixie Darlene . . . . . 35,53,54,102  
 Becker, Clair J. . . . . 22  
 Becker, Norma Glee . . . . . 22,54,55  
 Bolden, Jerry L. . . . . 22,53,56,63  
 Bemis, Perry Fredrick . . . . . 41,53  
 Bender, Nancy Ellen . . . . . 42,55  
 Berg, Gomer J. . . . . 29,63  
 Biberstein, Glenn J. . . . . 22,52,53,56  
 Billau, Bill . . . . . 23,54,55,57,77  
 Binyon, Nellie . . . . . 19  
 Black, Jean . . . . . 42  
 Black, Thomas M. . . . . 42  
 Bolinger, Voncile Ann . . . . . 42,54

Bonham, Janice Louise . . . . 35,53,54,55,60  
 Bonham, Sue . . . . . 69  
 Bowman, Dorothy Mae . . . . . 23,73  
 Bradbury, Wanda . . . . . 23,62,68,71,73  
 Bradley, Bob G. . . . . 29  
 Bradley, Charlene . . . . . 67  
 Bradley, Jimmy Paul . . . . . 30,88-89  
 Bratches, Harold . . . . . 78  
 Bratton, Leroy Frank . . . . . 42,63,76,84-85  
 Brewer, Bena . . . . . 30,61,71,75,82  
 Brighton, Neeta Jean . . . . . 35,68  
 Brinckman, Julia K. . . . . 36  
 Brock, Gyla Marie . . . . . 30,60,61,75,102  
 Brockmann, Norma Jean . . . . 69  
 Brooks, Robert David . . . . . 42,88-89  
 Brunk, J. Elmer . . . . . 42,56,63  
 Buck, Carolyn Kay . . . . . 42,79  
 Bumgarner, Gerald . . . . . 57  
 Surdette, E. Marie . . . . . 12  
 Burford, Annamarie . . . . . 42,54,55,57,65  
 Burgess, Ron D. . . . . 30,53,54  
 Bynum, Carrie . . . . . 19  
 Callahan, James Roger . . . . . 23  
 Calvert, Charles R. III . . . . . 23  
 Calvin, Jerrold Ray . . . . . 42  
 Calvin, Joyce Elaine . . . . . 36  
 Campbell, Jeanette Anne . . . . 36,70  
 Carothers, J. Edward . . . . . 104  
 Carver, Larry A. . . . . 41,53,77  
 Casebolt, Marilyn . . . . . 19  
 Charlton, Judith . . . . . 42,79  
 Chase, Patricia A. . . . . 30,64  
 Choate, Phyllis Carolyn . . . . 30,54,55,56,64  
 Clark, Allen . . . . . 19



Clark, Richard D. . . . . 36  
 Clark, Violet . . . . . 19  
 Clarke, Hazel . . . . . 18  
 Colburn, Donald L. . . . . 8  
 Combs, Glenn Raymond . . . . . 42,84-85  
 Conaway, Carson Clifford . . . . 42,55,57  
 Conklin, David E. . . . . 30,53,54,55,77  
 Cook, Dale . . . . . 42  
 Cook, Janet Ann . . . . . 43,54,55,57  
 Cook, Marcia Jean . . . . . 43,53,54,57,94,95  
 Corkrum, Ralph E. . . . . 16,71  
 Cloud, Lillian . . . . . 10,79,102  
 Creed, William Benjamin . . . . . 43  
 Cromwell, Wallace Ray . . . . . 43,63  
 Crenshaw, Howard L. . . . . 23,63  
 Cullop, Gerald L. . . . . 36,78,84-85,88-89  
 Curtis, Eldean . . . . . 36,63,81  
 Daeschner, Roger . . . . . 35,71  
 Davis, Frank . . . . . 30,76  
 Day, Billie Ann . . . . . 41,65,82  
 Dewitt, Donna Rae . . . . . 43,53,56,79  
 Dierking, Lowell Clyde . . . . . 30  
 Dockham, Howard . . . . . 69  
 Dodgion, Dudley LeRoy . . . . . 23  
 Donley, Gary L. . . . . 36,77,84-85,88-89  
 Donley, Janet . . . . . 67  
 Douglass, James Harvey . . . . . 43,55  
 Drennan, Jerry G. . . . . 43,77,84-85  
 Drennan, William Dean . . . . . 30,77  
 Drum, Leslie Harold . . . . . 43,54  
 Duckett, Marcellus . . . . . 23,77,84-85  
 Dudeck, Keith O. . . . . 23,60,63,96  
 Dudey, Dorothy Grace . . . . . 23,55,62  
 Dudte, Janice V. . . . . 43,65  
 Dunlap, E. Dale . . . . . 7,63  
 Dusenbery, Wayne M. . . . . 43,88-89  
 Dvorak, Dorothy . . . . . 18,85  
 Dvorak, Marlin T. . . . . 36,78,84-85  
 Dvorak, Robert . . . . . 14,84-85,88-89,90  
 Dyer, Jean . . . . . 36,68,75,79,81  
 Ebbesson, Sven Olof . . . . . 23,66  
 Edwards, K. Morgan . . . . . 103  
 Edwards, Robert Ernest . . . . . 43,55  
 Engelhardt, John L. . . . . 17,68  
 English, Darrel Starr . . . . . 36,72,76  
 English, Vere E. . . . . 43,72  
 Evans, George Robert . . . . . 23,84-85

Evans, Janell . . . . . 43  
 Evans, Mary Alice . . . . . 43,55  
 Evans, Charlene . . . . . 19  
 Everhart, Kenneth L. . . . . 24,78,84-85,96  
 Everhart, Shirley . . . . . 67  
 Felt, Sylvia Sandra . . . . . 44,54,57,79,95  
 Fidler, Evangeline Louise . . . . . 36  
 Fincher, N. Ray . . . . . 30,63,66  
 Finley, Dennis R. . . . . 30,53,60,72  
 Fitch, Roger Blake . . . . . 36  
 Focht, Andrew (Jack) John . . . . . 22,59,61,  
     71,96  
 Focht, Sandra Jo . . . . . 44,81  
 Fogart, Donald James . . . . . 30  
 Forrer, Sonya . . . . . 35,59,60,74,95  
 Forsyth, Donald M. . . . . 30,77,88-89  
 Foster, Sally . . . . . 69  
 Foster, Shirley Ruth . . . . . 36,68,80  
 Frederick, Alice Katherine . . . . . 44  
 Fruechting, Dwight A. . . . . 24,84-85  
 Fulcher, Charles A. . . . . 22,59,61,71,77,  
     96,98  
 Garhart, C. Kent . . . . . 36,53,63,71  
 Garrett, Mrs. Charles Wesley . . . . . 62  
 Garrison, Robert . . . . . 24,84-85  
 Gary, Ruby . . . . . 9  
 George, Kenneth K. . . . . 37,76,81,84-85,  
     88-89  
 George, R. Lyle . . . . . 16  
 Gessler, Jessie . . . . . 18  
 Gilbert, Loretta Jean . . . . . 31  
 Goff, Gerry . . . . . 55  
 Goodell, R. David . . . . . 37,54,56  
 Goodrum, Gail M. . . . . 44,84,85  
 Gordon, Bob. . . . . 104  
 Gould, Arlen Lee . . . . . 44,76,88-89  
 Goodwin, Phyllis . . . . . 37,54  
 Graham, Alice L. . . . . 19  
 Graham, Helen . . . . . 14,61,71,74  
 Graves, Harry E. . . . . 44  
 Gray, Arzy . . . . . 16  
 Gray, Mrs. Arzy . . . . . 62  
 Gray, Wallace G. . . . . 17,63  
 Greenwood, Robert F. . . . . 31  
 Greethaner, Anne . . . . . 69  
 Groene, Thomas H. . . . . 44,84-85  
 Guillen, Linda . . . . . 44

Hagen, Richard . . . . . 37,60,72  
 Halbrook, Nancy Lou . . . . . 44,81  
 Hall, Al . . . . . 19  
 Hall, Bernice . . . . . 18  
 Hankins, J. Lester . . . . . 7  
 Hansen, David L. . . . . 37,53,54,60,63,80  
 Harding, Neta Sue . . . . . 44,79  
 Harms, Robert A. . . . . 31,58,63,64  
 Harrison, Thomas F. . . . . 24,78,84-85,102  
 Hartley, Mary Carttar . . . . . 31,71,75  
 Hatch, Dale . . . . . 63,103  
 Hauser, Harold N. . . . . 31,72  
 Hauser, Melba McGhee . . . . . 37,67,80  
 Hays, Garry D. . . . . 24,59,63,77,90,96  
 Hays, Jackie M. . . . . 31,75  
 Haywood, Robert . . . . . 13,60,66,73  
 Hearn, Jack Oliver . . . . . 24,63,64  
 Heitschmidt, Barbara Jean . . . . . 54,75  
 Heitschmidt, Margaret . . . . . 31,53,54,58,75  
 Hellman, Paul L. . . . . 31,72  
 Hemberger, Mary Carolyn . . . . . 24,68,74  
 Henkle, Richard . . . . . 90  
 Henry, Charlotte Marie . . . . . 44,53  
 Henson, John Fernando . . . . . 24,59,68,77,  
     78,88-89,90  
 Heskett, Velma . . . . . 19  
 Higgins, Dorothy E. . . . . 44,54,57,65  
 Higgins, Margaret . . . . . 31,53,54,66  
 Highfill, Brilla Ann . . . . . 44  
 Hill, Fred Daniel . . . . . 45,76  
 Hoag, Eleanor . . . . . 2,60,66,71  
 Hobrecht, Herman . . . . . 84-85  
 Hoadges, Albert W. . . . . 9,54  
 Hodkin, Terry Janice . . . . . 31



Hoelscher, Ann . . . . . 31,71  
 Hoelscher, Elaine E. . . . . 45,65,68  
 Hogue, Lester Alvin . . . . . 31,53,57,76  
 Holcomb, Carolyn Faye . . . . . 37,70,102  
 Holdeman, Al . . . . . 37,84-85  
 Holdeman, John B. . . . . 45,76  
 Holland, Tommy . . . . . 45  
 Holle, Eulah Belle . . . . . 24,62,68,79  
 Holmes, Alice . . . . . 31,53,74,79  
 Horton, Edward Marvin . . . . . 37,55,63  
 Houdek, Ronnie Dean . . . . . 31  
 Hough, Thomas A. . . . . 32  
 Houser, Ray . . . . . 84-85  
 Howe, S. Genevieve . . . . . 12,70  
 Howe, Jack H. . . . . 11,60,71,73  
 Hower, Robert T. . . . . 11,60,78,84-85,88-89  
 Hoyt, Betty Lou . . . . . 45,54  
 Hoyt, Jack L. . . . . 24,72  
 Hoyt, Lois Ann . . . . . 45  
 Hoyt, Shirley Ann . . . . . 32,60,74,82  
 Hubman, Dick . . . . . 84-85  
 Hudson, Jim . . . . . 90  
 Hughes, Mary Lou . . . . . 45  
 Hughes, Samuel . . . . . 69  
 Hull, Janet . . . . . 24,68,70,74  
 Hunter, Ted L. . . . . 45  
 Hurst, Clyde . . . . . 19  
 Jamshioi, Fereidoon . . . . . 66  
 Jindra, Laddie . . . . . 28,77,84-85,96  
 Johnson, Daryl . . . . . 45,88-89  
 Johnson, Eathel . . . . . 19  
 Johnson, Peggi . . . . . 37,53,55,66,80  
 Johnson, Thelma Pauline . . . . . 25  
 Johnson, W. Robert . . . . . 11,24,53,53,55,  
     56,61,66,81  
 Jones, Aurella . . . . . 37,74  
 Jones, Darla Jean . . . . . 32,53,54,55,60,75  
 Jones, Marilyn . . . . . 37,54,64,65,68  
 Juergens, Jack W. . . . . 14,53  
 Kater, Clifford D. . . . . 32,78,84-85,88-89,  
     90  
 Kater, Jack . . . . . 78,88-89,90  
 Keahey, Kent . . . . . 45,54  
 Keely, Merlin S. . . . . 25  
 Kellar, Lela Daun . . . . . 45  
 Kellum, Jerome D. . . . . 45,72

Kielhorn, Charles Philip . . . 32,85  
 King, Nancy . . . 45,55,62,75,94  
 Kingery, Betty . . . 69  
 Kobs, Larry R. . . 25,84-85  
 Koby, Ike . . . 84-85,88-89  
 Krueger, Donald . . . 15  
 Laeger, Marvin . . . 63  
 Lance, Marilyn . . . 69  
 Lange, Mary Kristine . . . 37,75,94,95  
 Laswell, Mary H. . . 45  
 Lauppe, George M. . . 25  
 Laws, Leonard S. . . 10,72  
 Linn, Eleanor Louise . . . 46,53,81  
 Lippert, Fredric W. . . 25,63,64  
 Lockyear, Gladys Mae . . . 32  
 Loud, Marian Lois . . . 37,75,79  
 Lowe, Albert Lauren . . . 32,53,56,77  
 Lowe, Darlene . . . 67  
 Louderback, Donna . . . 67  
 Louderback, J.C. . . 25,77,84-85,88-89,  
 90  
 Lowe, Vera E. . . 12  
 Lusk, Patricia . . . 69  
 Lyda, Barbara L. . . 46,54  
 Lyon, David . . . 38,72,76  
 McCammond, Donald Eugene . . 46,53,63  
 McCaslin, Erma . . . 19  
 McConnell, Evelyn P. . . 13  
 McCoy, Forrest D. . . 32,76,88-89  
 McCrabb, Neil . . . 84-85  
 McDonald, Glenford E. . . 25  
 McElhiney, Janice . . . 69  
 McGee, Darrel D. . . 46  
 McGee, Howard R. . . 32,104  
 McGowan, Joan Margaret . . . 46  
 McGowan, John . . . 11  
 McIntosh, Bill . . . 32  
 McKeever, Richard B. . . 25,54  
 McKnight, William . . . 72  
 McLean, Willard D. . . 38,84-85,88-89  
 McLeod, Robert . . . 84-85  
 McMaster, Vera . . . 69  
 McPeck, Eleanor . . . 19  
 McPeck, Lester R. . . 19,84-85  
 Maddux, Marilyn E. . . 32,53,74,79  
 Maldonado, Anita . . . 38,66,72  
 Malelu, Esther Indira . . . 38,66,80,104

Mamian, Armen . . . 66  
 Mandrell, Dean . . . 38  
 Marin, Virginia . . . 38,52,53,56,66  
 Martin, Carl E. . . 46,53,63,64,66,76,80  
 Martin, Charles . . . 41,63,77,84-85  
 Martin, Donald N. . . 46,88-89  
 Martin, Paris E. . . 19  
 Matthews, Joyce Elaine . . 32,53,55,60,74  
 Matthews, Lucinda . . . 19  
 Matthews, Nancy Carolyn . . 32,53,55,62  
 May, Kenneth . . . 19  
 Mead, Phyllis . . . 69  
 Mettler, Marilyn . . . 69  
 Miles, Jim . . . 89  
 Miley, Charlette . . . 69  
 Millen, Charlene . . . 69  
 Miller, Delores . . . 46,79  
 Mills, Kenny . . . 96  
 Modschielder, Art Newell . . . 33  
 Modschielder, Konrad . . . 65  
 Mohlstrom, Don . . . 38,60,71,76  
 Monninger, Madge . . 25,59,74,79,96,98  
 Monroe, Roberta Marceline . . 25,53,55  
 Montgomery, Larry . . . 35,63  
 Monypeny, William W. . . 10  
 Moody, Richard Dale . . 33,58,60,63,66  
 Moon, Judy Ann . . . 46  
 Mooney, Barbara . . . 67  
 Mooney, Bob L. . . 33,84-85  
 Moore, D. Joe . . . 33  
 Morgan, Wendell . . . 33,64  
 Morrill, Miron M. . . 9,80,81  
 Morse, Louise . . . 75

Murrell, Sue . . . 46,65  
 Naylor, Dale L. . . 25  
 Newland, Venita Lorrane . . . 46  
 Newman, Eloise . . . 13  
 Newton, James Haskins . . . 25,63,73  
 Nichols, David . . . 46,53,55,56  
 Nichols, Katherine Nianne . . 38,53,56,74  
 Nispel, Ann Jeanette . . . 33,74,92  
 Nispel, Robert Eugene . . . 26,77,78,85  
 Nixon, Wendell A. . . 38,60,72  
 Norton, Jule . . . 67  
 Norton, Omar . . . 52,54,56  
 Noyes, Henry Jr. . . 46,77,88-89,95  
 Oetinger, Rose Mina . . . 26,53,62  
 Oliver, Robert L. . . 38  
 O'Neal, Helen Patricia . . . 18,26  
 O'Neal, Phyllis Annette . . . 33,81,92  
 O'Neil, C. Stanton . . . 38,77,88-89  
 Overstreet, Sam . . . 33  
 Osgood, Yvonne Marie . . . 46,64,65  
 Oyler, Mylo Corbin . . . 26,88-89  
 Palmer, Bob . . . 47,88-89  
 Paugh, Marvin . . . 47  
 Pauls, Kenneth . . . 38,84-85,88-89  
 Peacock, Garth B. . . 17  
 Peterson, Judith A. . . 38,56,75,81  
 Phillipi, Jim . . . 90  
 Piehler, Harold . . . 26,68  
 Piehler, Wendell . . . 29,61,64  
 Piepmeier, Carol . . . 33,70,74,92  
 Pomeroy, R. Dennis . . . 47  
 Porter, Gary . . . 77  
 Porter, Sue Gibbon . . . 38  
 Powell, Olga . . . 19  
 Powell, Richard . . . 81  
 Poundstone, William . . . 8  
 Prather, John . . . 47,63  
 Priddle, Nancy Ann . . . 39,53,75  
 Prochaska, Ann . . . 19  
 Prochaska, Joe F. . . 33,77,81,84-85  
 Pruitt, Nancy . . . 69  
 Randall, Doris Charlene . . . 33,68,75  
 Rather, Wilbur F. . . .  
 Reser, Delbert L. . . . 39  
 Rhine, Robley D. . . . 15,71  
 Rice, Lorraine C. . . . 19  
 Rice, W. Robert . . . 47



Rich, Archie Lee . . . . . 33,60,63,76  
 Richards, Myrne . . . . . 33,61,71,92,102  
 Richardson, Harriet . . . . . 18  
 Ridenour, Frances . . . . . 18  
 Ridgway, Paul McPherson . . . . . 47,77,88-89  
 Rife, Donna Joyce . . . . . 70,75  
 Riggs, Clarice . . . . . 69  
 Rinkel, Elizabeth Jane . . . . . 33,64,73  
 Rittgers, Wm. Aarlan . . . . . 47,53  
 Roach, Neil E. . . . . 47  
 Robbins, Dick . . . . . 63  
 Robbins, Shirley . . . . . 74  
 Robinson, John G. . . . . 34,53,104  
 Roby, James A. . . . .  
 Rogers, Lois Elaine . . . . . 47,79  
 Ross, Patricia Joan . . . . . 47  
 Ross, Roy Stanton . . . . . 39,78,84-85  
 Rugenacht, Kolleen Ravon . . . . . 39,64  
 Rullman, B. Lee Jr. . . . . 47  
 Ryan, John R. . . . . 76  
 Ryan, Margaret . . . . . 67  
 Satterthwaite, H. Lloyd . . . . . 26,53,56,72  
 Sauer, Mrs. Gene . . . . . 18  
 Saville, Hazel V. . . . . 18  
 Saville, John E. . . . . 34,63,78,84-85,88-89  
 Schmidt, Donna June . . . . . 39,54,68,75,82  
 Schmidt, Ben J. . . . . 34,84-85,88-89  
 Schreiber, Alice Beryl . . . . . 39,55,75,103  
 Schuster, Anita Jean . . . . . 22,52,53,56,67,  
 74,96  
 Schuster, Deryl Karlton . . . . . 26,77,81  
 Schwantes, Viola . . . . . 13  
 Schwartz, Jay B. . . . . 34,63,73  
 Schwatken, Joline . . . . . 26,62,74  
 Schwatken, Ronald E. . . . . 39,76  
 Scott, C. Larrie . . . . . 47  
 Sellers, Grace . . . . . 12  
 Shaddy, Vernon C. . . . . 27,84-85  
 Shaffstall, Shirley Ann . . . . . 47,62  
 Shields, Kenneth D. . . . . 39,52,53,56,57  
 Shrauner, Pat . . . . . 34  
 Sickbert, Gary . . . . . 84-85  
 Sims, F. Joe . . . . . 15  
 Skinner, Mildred . . . . . 8,70  
 Slack, Carl . . . . . 47,77,84-85,88-89  
 Slade, Bobby Joe . . . . . 27,66,68,78,88-89  
 Slechta, Amelia Marie . . . . . 48,62,65

Slechta, Mary Rose . . . . . 48  
 Smith, Delwin . . . . . 88,89  
 Smith, Edwin E. . . . . 10,82  
 Smith, Franklin E. . . . . 48,55,63  
 Smith, Jerry . . . . . 90  
 Smith, Lucille . . . . . 67  
 Smith, Lucinda . . . . . 82  
 Smith, Velma . . . . . 18  
 Snyder, Jerry D. . . . . 48,88-89  
 Snyder, Murrel K. . . . . 8,73  
 Snyder, Sylvia . . . . . 48,57  
 Sneary, Jean E. . . . . 27  
 Sneary, Lyle LaVerne . . . . . 27,63  
 Stamps, Guy Bill . . . . . 39  
 Stark, Gail Karlene White . . . . . 34,92  
 Starnes, Michael Gibb . . . . . 48,63  
 Stinson, Dale . . . . . 27,77  
 Stinson, James N. . . . . 48,77  
 Stocking, Harold . . . . . 48  
 Stone, John . . . . . 90  
 Strohl, C. Orville . . . . . 6  
 Strohl, Sherly Jeanne . . . . . 29,53,59,61,71,  
 82,92  
 Stuchell, John E. . . . . 27,78,84-85,90  
 Templin, J. Alton . . . . . 11,60,63,64,73  
 Thayer, Claire Mooydeen . . . . . 48,53,57  
 Thomas, Anita Ruth . . . . . 34,74  
 Thomas, Larry D. . . . . 27,53,55,64  
 Thompson, Max C. . . . . 27,72  
 Thornhill, Charles E. . . . . 39  
 Tomajka, David . . . . . 39  
 Tompkins, Francis D. . . . . 27  
 Travis, Melba Jo . . . . . 39,64,68,74,81



Unger, Grace Mary . . . . . 48  
 Van Cleve, Rachel . . . . . 9  
 Vaughn, Fanny Lou . . . . . 48,53,57,75,94  
 Vogt, Jerold Wesley . . . . . 48,63  
 Wade, Rex A. . . . . 29,71,76,103  
 Wakeman, Paris L. . . . . 39  
 Waller, Ray A. . . . . 39  
 Ward, Diana J. . . . . 48,65,66,68,80  
 Warfel, Herbert . . . . . 17  
 Watts, Robert F. . . . . 48,76  
 Webber, Don . . . . . 90  
 Webster, Larry Robert . . . . . 40  
 Wegner, Lore . . . . . 18  
 Weihe, Joyce Vail . . . . . 40,60,79  
 Weller, Judith Carol . . . . . 49,65  
 Wells, Esther F. . . . . 40,52,53,54,55,56,  
 60,64  
 Wene, Ardith D. . . . . 40,74,82  
 Werner, Harlean G. . . . . 40,79  
 Whitaker, Anita S. . . . . 27,70  
 Whitaker, Richard E. . . . . 27,63  
 White, Cora Lee . . . . . 40  
 White, Ira F. . . . . 27  
 Wilcoxon, Glayda . . . . . 28  
 Wilhelm, Holmes . . . . . 15  
 Williams, Aileen . . . . . 19  
 Williams, Anne Elizabeth . . . . . 34,55,57  
 Williams, Bill . . . . . 34,77,78,84-85  
 Williams, Jean Taylor . . . . . 28,75  
 Williams, Karen Leslie . . . . . 49,79  
 Williams, Larry Ross . . . . . 49,53,55,56,76  
 Williams, Lois Patricia . . . . . 34,60,68,75  
 Williams, Roger C. . . . . 34  
 Williams, Ross O. . . . . 16,55  
 Wilson, Kenneth L. . . . . 49,76  
 Winslow, Patrick A. . . . . 40,53,54,55,57  
 Wise, Joyce Ellen . . . . . 34,53,60W  
 Wise, Maurice . . . . . 90  
 Wood, Jay . . . . . 81  
 Woodard, Jay H. . . . . 34,77,84-85  
 Workman, Kay . . . . . 84-85  
 York, Kenneth H. . . . . 49  
 Young, John Riley . . . . . 49  
 Young, Lawrence T. . . . . 40,53,60,63,64,  
 102  
 Zeigler, Maurine Elizabeth . . . . . 40,53,56,66  
 Zimmerman, Jay W. . . . . 49,72,84-85