



# 58 MOUND



**BUILDER**





LD 5111  
355  
H6  
1958





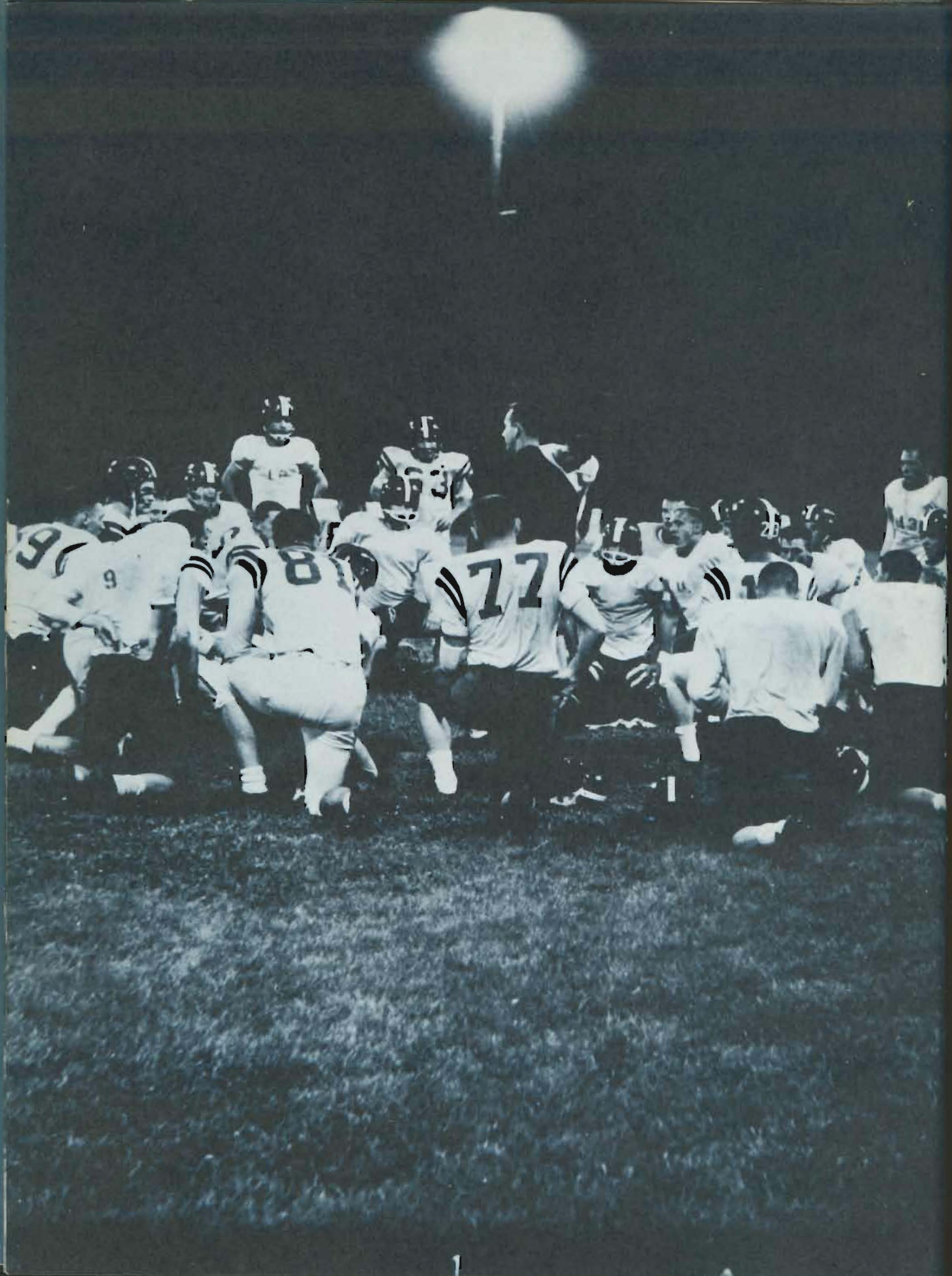







































# IN DEDICATION

Southwestern College has no more loyal, energetic, entertaining, talented alumna than Miss Helen Graham, a member of one of the college's first families.

For more than a third of a century through the varying vicissitudes and triumphs of the college's history she has continued to demand and get from her students a high level of dramatic achievement.

Extraordinarily industrious, she travels at a pace which permits her to serve individuals and groups on the campus with phenomenal effectiveness and thoroughness.

Her sense of humor has permitted her to reconcile high standards and human and financial limitations while maintaining robust mental and physical health. Her ready wit and original expression make her in the best sense of the word the life of the party.

Miss Graham personifies her field. A superb craftsman in staging, makeup, lighting, dramatic movement, and expression, she is herself a serious artist who has projected her genius through her students so that it would be impossible to measure the effect of her service.

Southwestern would not be Southwestern it is, had it not been for the devotion of this brilliant, indefatigable vibrant lady.

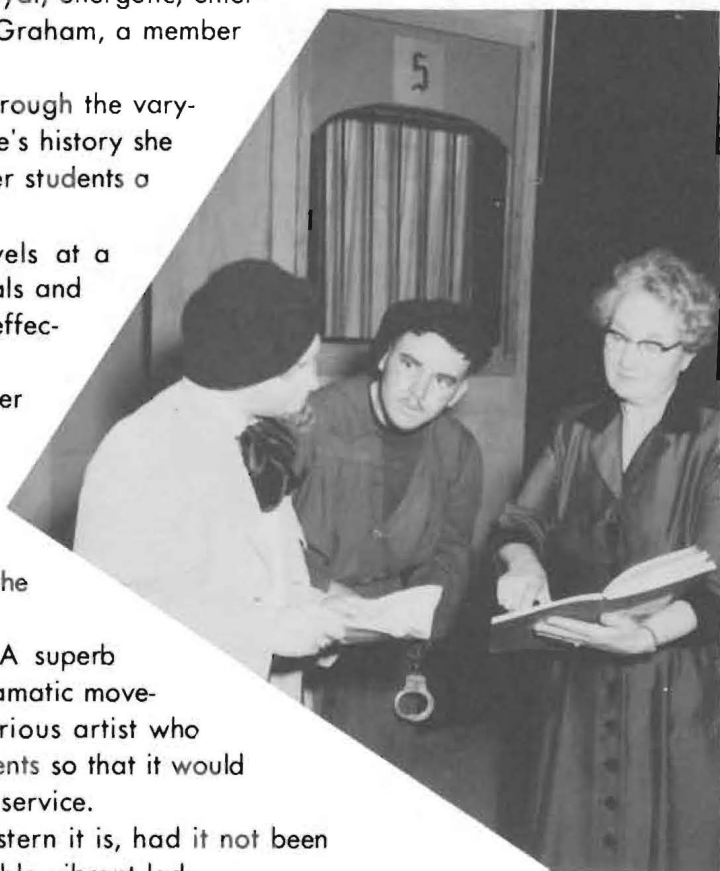





Far above the Walnut Valley  
On a lofty height  
Stands our noble Alma Mater  
Bathed in golden light.

# ALMA MATER

Far above the stir and bustle  
Of the busy town,  
Reared against the arch of heaven  
Looks she calmly down.

Miss Florence M. Cate, writer of our Alma Mater, was a graduate of Morningside College, Sioux City, Iowa, in 1902. She came to Southwestern as instructor in Latin and French in 1905 and served for 17 years, taking time out to receive a Master of Arts degree from the University of Michigan in 1912.

Miss Cate composed a number of poems in tribute to Southwestern. Two others were set to music and acclaimed by students and faculty alike. Her most well-known work today is our Alma Mater set to the tune of Cornell University's traditional song.

It can truly be said that Miss Florence Cate was a loyal Southwesterner and was devoted to the college. The Alma Mater stands today as a symbol of the spirit uttered by Miss Cate and others through the years—the spirit of Southwestern.



To the heights she calls us daily,  
Alma Mater dear,  
Heights of knowledge, hope, and courage,  
Free from doubt and fear.

Lift the chorus, speed it onward,  
Over hill and vale:  
Hail to thee, beloved Southwestern,  
Alma Mater hail.

**THE MEMORIAL LIBRARY**  
**Southwestern College**  
**Winfield, Kansas**

# CONTENTS

FACULTY, ADMINISTRATION . . .	20
BUILDERS . . . . .	30
FINE ARTS . . . . .	72
ORGANIZATIONS . . . . .	90
RELIGIOUS ACTIVITIES . . . . .	110
SPORTS . . . . .	120
PERSONALITY . . . . .	134
ACTIVITIES . . . . .	148
INDEX . . . . .	157



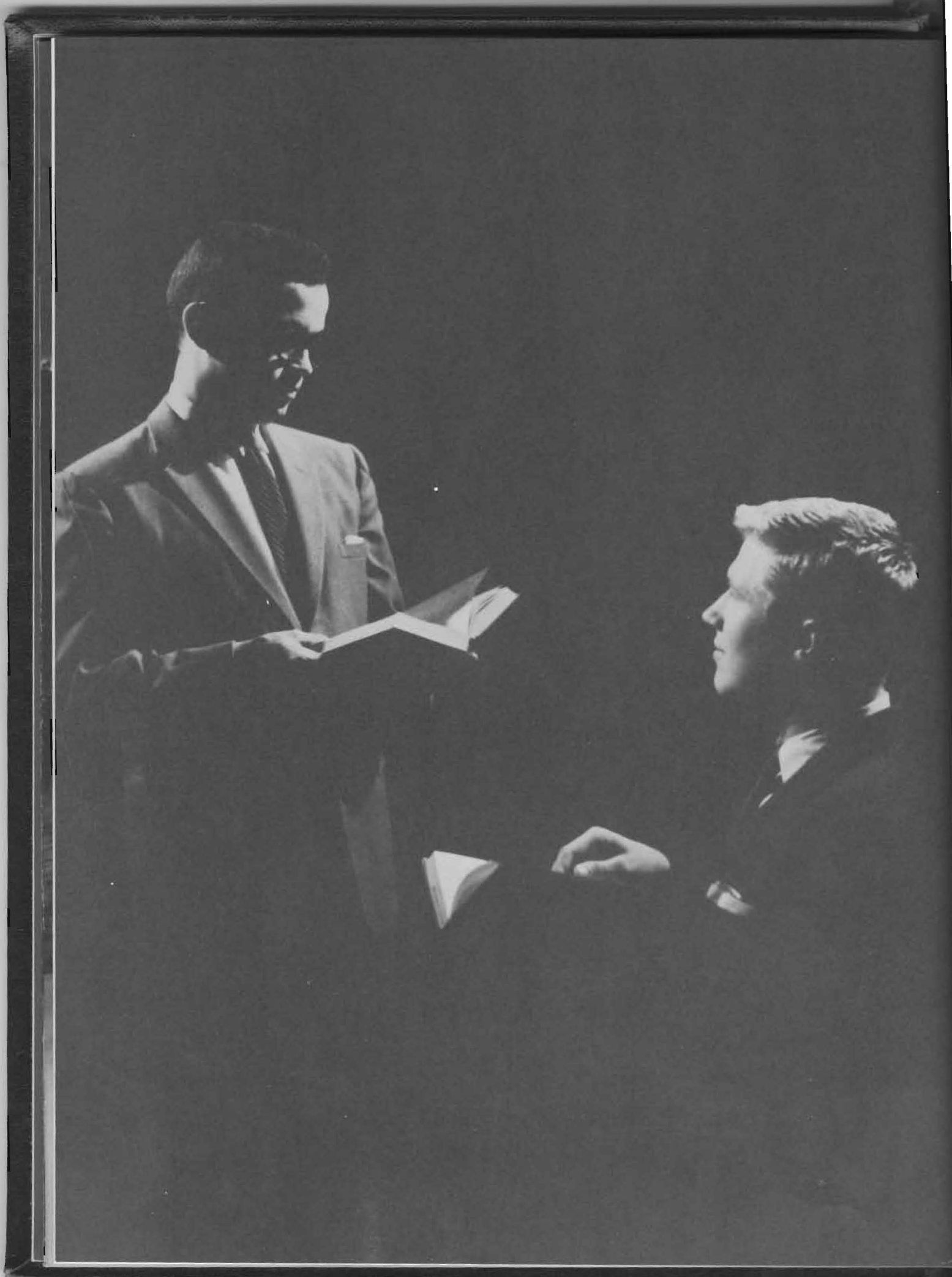

FACULTY



# ADMINISTRATION



J. LESTER HANKINS  
S.T.B., S.T.M., D.D.  
Vice-president



E. DALE DUNLAP  
B.A., B.D., M.A., Ph.D.  
Dean of the College



EDWIN E. SMITH, JR.  
B.A., LL.B.  
Business Manager



MURREL K. SNYDER  
B.A., M.A.  
Registrar



MILDRED SKINNER  
B.S., M.S.  
Counselor of Women



JASPER C. WITTER  
B.S., M.S., Ed.D.  
Counselor of Men



WILLIAM W. MONYPENY  
B.S., M.A.  
Director of Admissions and Placement



WILLIAM J. POUNDSTONE  
B.A., M.A.  
Alumni Secretary





Behind every man there stands a woman, quietly and sometimes very courageously smiling for only him to see. The outside never sees the comfort and guidance she gives which a man must have in doing his job well.

Mrs. Strohl is such a woman, warm and lovely, gracious in her capacity as wife of our president.

"then [she] was in his eyes as one who brings peace."

**Southwestern** is to student life what a roadmap is to a highway. The map is not a road, but it is a help when one is trying to discover a highway. The spirit of Southwestern helps students to discover life — its pulsing, throbbing, creative moments, its high ideals, and its deep convictions. It is not life; but it has helped you to discover life.

We bid farewell to our Seniors. Wherever you go, Southwestern goes with you. Wherever you are at work, there Southwestern is at work.

"Hail to Thee, beloved Southwestern, Alma Mater, Hail!"

C. Orville Strohl  
President



# FINE ARTS



**E. Marie Burdette**  
Mus. B., B.A.  
Piano



**Fern Dielmann**  
B.M.  
Piano



**Albert W. Hodges**  
Mus. B.  
Band, Public School Music



**Donald Krueger**  
M.F.A.  
Art



**Garth B. Peacock**  
Mus. B., Mus. M.  
Organ, Music Theory



**Grace Sellers**  
Mus. B., B.A., Mus. M.  
Piano

## DIVISION CHAIRMAN



**Jack W. Juergens**  
B.M., M.A., Ed. D.  
Voice



**F. Joe Sims**  
B.M., M.A.  
Voice, Public School Music



**Ross O. Williams**  
Mus. B., B.A., Mus. M.  
Violin

**DIVISION CHAIRMAN**

# LANGUAGE LITERATURE



**Eleanor Hoag**  
B.S., M.A., Ed.D.  
English



**Lois Colburn**  
B.A.  
English



**Robley Rhine**  
B.A.  
Speech, Forensics



**Blanche Bloxom**  
B.A., M.A., B.S.  
Library Science, Librarian



**Ralph E. Corkrum**  
B.A., M.A.  
English



**Holmes Wilhelm**  
B.A., M.A.  
Modern Languages



**Mildred Byers**  
B.A.  
Journalism,  
Director of Publicity



**Helen Graham**  
B.A., M.A.  
Expression and Dramatics



**Marcella Roberts**  
B.A.  
English

# SOCIAL SCIENCE

DIVISION CHAIRMAN



**Helen A. Barth**  
B.A.  
Sociology, Economics



**Donald L. Colburn**  
B.A., B.D.  
Psychology



**E. Dale Dunlap**  
B.A., B.D., M.A., Ph.D.  
Bible, Religion, Philosophy



**John L. Engelhardt**  
B.A., M.A.  
Education, Psychology



**Lyle George**  
B.S., M.A.  
Business, Economics



**Wallace G. Gray**  
B.A., B.D., Ph.D.  
Bible, Religion, Philosophy



**Jack H. Howe**  
B.A., LL.B., M.A., Ph.D.  
Political Science, Forensics



**Evelyn P. McConnell**  
B.A., M.A.  
Elementary Education



**Marguerite Schriver**  
B.A.  
Psychology, Religious Life Director



**Viola M. Schwantes**  
B.A.  
Business, Economics



**C. Robert Haywood**  
B.A., M.A., Ph.D.  
Political Science



**Murrel K. Snyder**  
B.A., M.A.  
Sociology



**Jasper C. Witter**  
B.S., M.S., Ed.D.  
Education



**DIVISION CHAIRMAN**

# NATURAL SCIENCE



**Leonard S. Laws**  
B.A., M.A., Ed.D.  
Education, Mathematics



**Manly C. Huber**  
B.S., M.S.  
Physics, Mathematics



**Arzy R. Gray**  
B.A., M.S., Ph.D.  
Chemistry



**Lillian Cloud**  
B.A., M.A.  
Health, Physical Education  
Director of Social and  
Recreational Life



**Herbert E. Warfel**  
B.A., M.S.  
Biology



**George McNeish**  
B.S.  
Geology



**Genevieve Howe**  
B.S., M.S.  
Home Economics



**Robert L. Dvorak**  
B.A. Physical Education  
Assistant Coach



**Hayden Williams**  
B.A., M.S.  
Biology



**Mildred Skinner**  
B.S., M.S.  
Home Economics



**Robert Hower**  
B.A.  
Physical Education, Athletics



**Leo Folck**  
B.S., M.S.  
Mechanical Drawing



LEFT TO RIGHT: **HOUSE ATTENDANTS:** Mr. Robley Rhine, Mrs. Hazel Clark, Mrs. Hazel Saville, Mrs. Gladys Wynn, Mrs. Gertrude Hastings, Mrs. Gene Souer. **BELOW: SCHOOL NURSE:** Mrs. Lillian Smith.



LEFT: **SECRETARY TO THE PRESIDENT:** Mrs. Ann Prochaska.

# STAFF



LEFT: **SECRETARY TO THE VICE-PRESIDENT:** Mrs. Eathel Johnson.

Library Staff: RIGHT, **LIBRARIAN:** Miss Blanche Bloxom. LEFT BELOW: **CATALOGUER:** Mrs. Eloise Newman. RIGHT BELOW: **ASSISTANT TO LIBRARIAN:** Mrs. Ruby Gary.



ABOVE: **SECRETARY TO THE DEAN:** Mrs. Nora Hall.





LEFT: **BUSINESS OFFICE,**  
LEFT TO RIGHT: Mrs. Beverly  
Rollins, Mrs. Donella Cole.



LEFT: **TELEPHONE OPERATOR:**  
Mrs. Olga Powell. ABOVE: **OF-  
FICE MANAGER:** Mrs. Viola  
Schwantes.

FIRST ROW, LEFT TO RIGHT: **MAINTENANCE:** Miss Carrie Bynum, Mrs.  
Henry McCaslin, Mrs. Ernest Wood, Mrs. Nellie Crow. SECOND ROW, LEFT  
TO RIGHT: Walter Allen, Al Smith, Clyde Hurst, Kenny May.



**SECRETARY TO THE REGIS-  
TRAR:** Miss Alice Heuszel.



CLOCKWISE: **KITCHEN STAFF:** Bernice Hall, Mrs. Jessie Gessler, Mrs.  
Harriet Richardson, Blanche Richardson, Lore Wegner, Mrs. Leona Elam,  
Mrs. Mamie Meeks.

LEFT TO RIGHT: **STUDENT UNION STAFF:** Mrs. John Krivo, Mrs.  
Lester McPeck, Mrs. Gertrude Maben, Mrs. Lucinda Matthews.





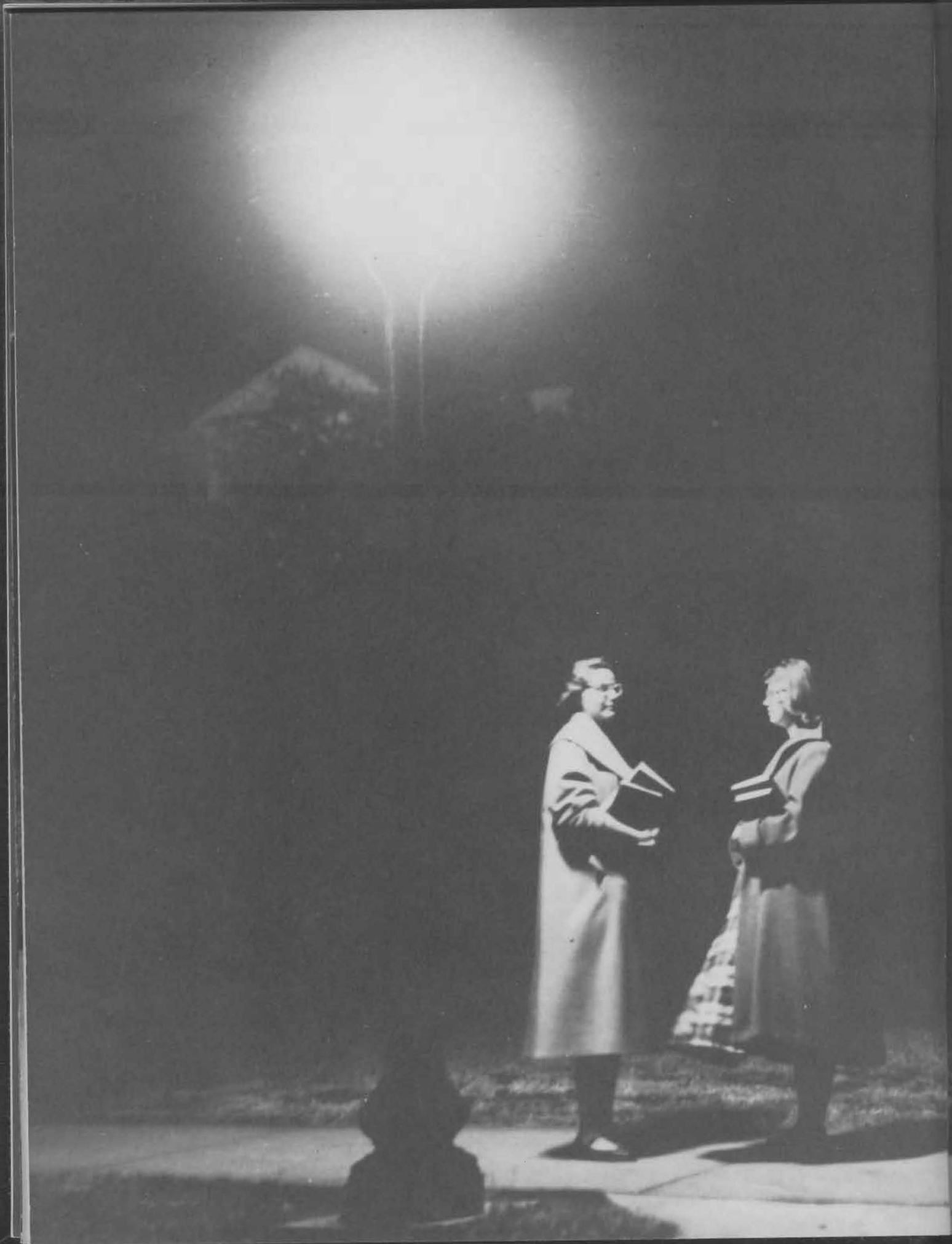



BUILDERS

# SENIORS



Bill Drennan  
President



Dale Moody  
Vice-President



Carol O'Neil  
Secretary-Treasurer



# 1958



**Kay Ann Ahlerich**  
Winfield  
Home Economics



**Ernest J. Alexander**  
Herington  
Physical Education



**Donald F. Anderson**  
Winfield  
Business



**Roger L. Bailey**  
Ponca City, Oklahoma  
Psychology



**Norma Glee Becker**  
Pratt  
PSM, Music, English



**Garner J. Berg**  
Burden  
Social Science



**Julia Kathrine Brinkman**  
Meade  
Home Economics



**Ronald Dean Burgess**  
Winfield  
Public School Music



**Jimmy P. Bradley**  
Dexter  
Physical Education



**Gyla Marie Brock**  
Fowler  
Elementary Education



**Don L. Burkarth**  
Arkansas City  
Business



**Bena Harlene Brewer**  
Arkansas City  
English, Speech



**Anita Thomas Bumgarner**  
Winfield  
Public School Music



**Phyllis Carolyn Choate**  
Wellington  
Mathematics, English



**David Eugene Conklin**  
Lamar, Colorado  
Business



**Gerald L. Cullop**  
Winfield  
Physical Education



**Frank L. Davis**  
Garden City  
Speech



**Jack Wyatt DeFrees**  
Arkansas City  
Social Science



**Lowell Clyde Dierking**  
Caldwell  
History, Political Science



**Bonnie June Dougherty**  
Cheney  
Elementary Education



**Bill Drennan**  
Winfield  
Business Administration



# 5



**Marlin T. Dvorak**  
Caldwell  
Physical Education



**Loretta Jean Gilbert**  
Hutchinson  
Secondary Education



**Dennis Roger Finley**  
Winfield  
Pre-Medicine



**Bobby A. Gildhouse**  
Arkansas City  
Business Education



**Harold Nolan Hauser**  
Winfield  
Mathematics



**Don M. Forsyth**  
Howard  
Physical Education, Education



**Robert Arlyn Harms**  
Wichita  
Social Science



**Margaret Ann Heitschmidt**  
Turon  
Elementary Education

8



**Jo Ann Hoelscher**  
Winfield  
Speech



**Shirley Ann Hoyt**  
Atlanta  
Home Economics



**Margaret Lutretia Higgins**  
Tribune  
Art, Education



**Lester Alvin Hogue**  
Winfield  
Business Administration



**John F. Hughes**  
Dodge City  
Pre-Medicine



**Terry Janice Hodkin**  
Arkansas City  
Secondary Education



**Ronnie D. Houdek**  
Arkansas City  
Education



**Darla Jean Jones**  
Syracuse  
Public School Music



**Clifford D. Kater**  
Sedgwick  
Physical Education



**Albert Lauren Lowe**  
Winfield  
Public School Music



**Esther Indira Malelu**  
Bombay, India  
Art, English



**Jack Lee Kater**  
Sedgwick  
Physical Education



**Darlene Okerberg Lowe**  
Winfield  
Public School Music



**Howard Dale Kinder**  
Miami, Oklahoma  
Secondary Education



**Marilyn E. Maddux**  
Deerfield  
Elementary Education



**Bill K. Marker**  
Dexter  
Physical Education

5





**Joyce Elaine Matthews**  
Winfield  
Social Science



**Forrest Dale McCoy**  
Hugoton  
Accounting



**Willard D. McLean**  
Winfield  
Physical Education

8



**Howard R. McGee**  
Winfield  
Business



**Curtis L. Miller**  
Winfield  
Mathematics



**Nancy Carolyn Matthews**  
Conway Springs  
Social Science



**William D. McIntosh**  
El Dorado  
Mathematics



**Art N. Modschiedler**  
Conway Springs  
Physical Education

# 5



**Richard Dale Moody**  
Golden, Colorado  
Social Science



**Wendell Harris Morgan**  
Winfield  
Chemistry



**Bob L. Mooney**  
Winfield  
Mathematics



**Jule Lee Markiewicz Norton**  
Winfield  
Elementary Education



**Phyllis Annette O'Neal**  
Hutchinson  
Home Economics



**Jane Rinkel Morgan**  
Winfield  
Social Science



**Omar C. Norton**  
Winfield  
Public School Music



**Carol Piepmeier O'Neil**  
Winfield  
Home Economics

8



**Doris Charlene Randall**  
Ashland  
Elementary Education



**Shirley Stewart Robbins**  
Winfield  
Elementary Education



**Doyce L. Overstreet**  
Arkansas City  
Business, Economics



**Myrle Richards**  
Wellington  
Speech, Dramatics



**John G. Robinson**  
Garden City  
Secondary Education



**Wendell H. Piehler**  
Lyons  
Organ



**Richard D. Robbins**  
Winfield  
Social Science



**John E. Saville**  
Clofflin  
Social Science

45954  
**THE MEMORIAL LIBRARY**  
**Southwestern College**  
**Winfield, Kansas**





**Ben J. Schmidt**  
Leavenworth  
Education



**R. Bruce Southard**  
Colorado Springs, Colorado  
English



**Porter H. Totten**  
San Diego, California  
Business



**Jay B. Schwartz**  
Mayfield  
Social Science



**Guy B. Stamps**  
Winfield  
Business Organization



**Rex A. Wade**  
Wichita  
History, Speech



**Patricia A. Shrauner**  
Elkhart  
Secondary Education



**Carolyn Cathryn Steffen**  
Oxford  
Elementary Education



**Ira F. White**  
Geuda Springs  
History



**Anne Elizabeth Williams**  
Arkansas City  
Public School Music



**George F. Williams**  
Cedar Vale  
Business



**Lois Patricia Williams**  
South Haven  
Elementary Education

# 1958

Virginia Adams

Lynn D. Allison

Luvina Breitweg

Elizabeth Budd

Gilbert L. Daniel

Gene L. Daniels

Judith Wiegand Day

Clifford L. Donlay

Martha Lorene Douglas

Lili Halgedahl

Ethel Mae Hecks

Evelyn A. Heinz

Larry L. Heiserman

Tommy L. Holman

Byron L. Jones

Irma M. Jones

Carol Ann Kern

Modena Adams Lewis

Julia M. McKinley

Charles E. Nenbecker

Wilda Lieuwen Patterson

Bonita Bernice Peck

Rachel Rebecca Province

Rogene Smith Ragsdale

C. Fern Ranke

Leona Kinder

Audrien Rairdon

John L. Antal

Charles P. Kielhorn



**Jay H. Woodard**  
Arkansas City  
Physical Education



**James L. Wooldridge**  
Kingman  
Business



**S. Jane Youle**  
Winfield  
Elementary Education

# JUNIORS



Richard Hagen  
President



Kris Lange  
Vice-President

Larry Young  
First Semester Officer



Donna June Schmidt  
Secretary-Treasurer



# 1959



**Burl G. Anglemeyer**  
Winfield



**Wanda Arnold Ballinger**  
Winfield



**William G. Ballinger**  
Winfield



**Gary T. Barnhart**  
Winfield



**Joyce Wise Bemis**  
Winfield



**Janice Louise Bonham**  
Sharon



**Arnieta Jean Brighton**  
McPherson



**Gary L. Donley**  
Oxford



**Charles Kent Garhart**  
Winfield



**Martha Ann Crowley**  
Arkansas City



**Jean Ann Dyer**  
Gashland, Missouri



**Kenneth K. George**  
Caney



**Richard E. Hagen**  
Dodge City



**Roger L. Daeschner**  
Conway



**Darrel Starr English**  
Newton



**R. David Goodell**  
Winchester, Illinois



**Martha Ann Hannawald**  
Pratt



**Jack L. Dancer**  
Caney



**Ruth Foster**  
Caldwell



**Larry J. Goodwin**  
Winfield



**David L. Hansen**  
Sargent, Nebraska

# 9



**Edward Marvin Horton**  
Hutchinson



**John E. Krivo**  
Winfield



**Anita Maldonado**  
San Antonio, Texas



**Melba McGhee Hauser**  
Winfield



**Thomas A. Hough**  
Coldwater



**Mary Kristine Lange**  
El Dorado



**Virginia Marin**  
Santiago, Chile



**Maurine Zeigler Hogue**  
Winfield



**Margaret Elizabeth Johnson**  
Arkansas City



**Gary William Lowry**  
Oxford



**Konrad C. Modschiedler**  
Conway Springs



**John B. Holdeman**  
Burton



**Marilyn Faye Jones**  
Milan



**K. David Lyon**  
Wichita



**C. Don Mohlstrom**  
McPherson





Larry D. Montgomery  
Garden City



C. Stanton O'Neil  
Winfield



Nancy Ann Priddle  
Wichita



Ronald E. Schwatken  
Elk City



Darrell J. Moore  
Penalosa



Robert M. Packard  
Coñon City, Colorado



W. Robert Rice  
Oxford

5



Katherine Nianne Nichols  
Burden



W. Larry Patten  
Arkansas City



Paul McPherron  
Ridgway  
Bushton



David Tomajko  
Yukon, Pennsylvania



Wendell A. Nixon  
El Dorado



Judith A. Peterson  
McPherson



Donna June Schmidt  
Syracuse



Melba Jo Travis  
Wellington



**Nikhom Vorasaph**  
Bangkok, Thailand



**Ray Albert Waller**  
Grenola



**Larry Robert Webster**  
Derby



**Cora Lee White**  
Winfield

9



**Thomas E. Wallrabenstein**  
La Mesa, California



**Esther Frances Wells**  
Hamilton, Illinois



**Patrick A. Winslow**  
Winfield

**Fred E. Baker**  
**L. Wayne Bittle**  
**W. Dean Bradbury**  
**Gerald D. Bumgarner**  
**Richard B. Camp**  
**Helen R. Clark**  
**Billy D. Crockett**  
**Ronnie L. Epps**  
**Charles B. Gawn**  
**Ralph C. Hanna**  
**Carolyn Faye Holcomb**  
**Del A. Humphries**  
**C. Wesley Jordan**  
**Isaac L. Koby**

**John A. Kopper**  
**Daniel D. Lind**  
**Marguerite Lillian Lind**  
**R. T. Maynard**  
**David E. McGlasson**  
**Vera H. Mock**  
**Gary L. Nichols**  
**Luella Martha Otte**  
**Robert D. Otto**  
**Robert C. Schifferdecker**



**Larry T. Young**  
Wichita

# SOPHOMORES



Larry Williams  
President



Wally Cromwell  
Vice-President



Sandy Focht  
Secretary-Treasurer

# 1960



**Sondra Ann Albertson**  
Arkansas City



**John Warren Alquest**  
Winfield



**Elizabeth A. Arisio**  
West New York, New Jersey



**Alice Audry Arnall**  
El Dorado



**Larry L. Baker**  
Leon



**Mary Lou Bauer**  
Hudson





**Perry F. Bemis**  
Winfield



**Marjorie Lavetta Braden**  
Harper



**Carolyn Kay Buck**  
Stafford



**Clifford Carson Conaway**  
Winfield



**Nancy Ellen Bender**  
Winfield



**Charles Gronville Brashear**  
Winfield



**Annamarie Burford**  
Oxford

6



**Jean Black**  
Winfield



**LeRoy Frank Bratton**  
Center, Colorado



**Judith Charlton**  
Newton



**Marcia Jean Cook**  
Kingman



**Voncile Ann Bolinger**  
Cheney



**R. David Brooks**  
Lyons



**Glenn Reymond Combs**  
Winfield

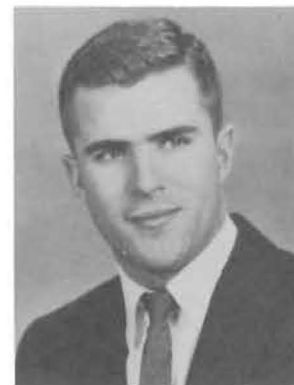

**Wallace R. Cromwell**  
Conway Springs



**Beverly Jean Davis**  
Garden City



**Jerry G. Drennan**  
Winfield



**Sandra Jo Focht**  
Wichita



**Gail M. Goodrum**  
Mayfield



**Vere Edward English**  
Newton



**Earle H. Fouts**  
Corbin



**Arlen Lee Gould**  
Anthony



**Billie Ann Day**  
Wichita



**Janell Evans**  
Wichita



**Beverly Ann Garriott**  
Wichita



**Zoe Ann Gray**  
Winfield



**James H. Douglass**  
Winfield



**Sylvia S. Felt**  
Wellington



**Harold L. Glanville**  
Morienthal



**Jerold L. Greer**  
Palmer Lake, Colorado



**Thomas H. Groene**  
Winfield



**Dorothy E. Higgins**  
Rolla



**Lois Ann Hoyt**  
Lyons



**Jim Allen Johnson**  
Chanute



**Nancy Lou Halbrook**  
Winfield



**Fred Daniel Hill**  
Attica



**Fred W. Hughes**  
Winfield



**Jerome D. Kellum**  
Winfield



**Janice Elaine Hawkins**  
Oxford



**James D. Hittle**  
Dexter



**Mary Lou Hughes**  
Belle Plaine

6



**Barbara Jean Heitschmidt**  
Turon



**Betty Lou Hoyt**  
Atlanta



**Ted L. Hunter**  
Winfield



**Ruth Estela Malicsi**  
Zambales, Philippines



**H. Dean Mandrell**  
Pretty Prairie



**Donald H. Martin**  
Oxford



**Mary Sue Murrell**  
Lindsborg



**O. Max Packard**  
Canon City, Colorado



**Carl Edward Martin**  
Garden City



**Darrel D. McGee**  
Wellington



**David A. Nichols**  
Winfield



**Robert Ebright Palmer**  
Lyons



**JoAnn McGowan**  
Winfield



**Henry D. Noyes**  
Wichita



**Marvin R. Paugh**  
Augusta



**Charles L. Martin**  
Dodge City



**James R. Miles**  
Winfield



**Yvonne Marie Osgood**  
Florence



**Donnis Faylene Pettigrew**  
Wellington





**John F. Prather**  
Meade



**R. Stanton Ross**  
Bucklin



**C. Larrie Scott**  
Winfield



**Mary Rose Slechta**  
Mayfield



**William Harlan Rittgers**  
Wichita



**R. Albert Rowe**  
Winfield



**Edward E. Shubat**  
Great Falls, Montana



**Franklin E. Smith**  
Lyons



**R. L. Rollins**  
Winfield



**Daryl Martin Schiff**  
Sharon



**Carl Keith Slack**  
Belle Plaine



**Jerry D. Snyder**  
Burden



**Patricia Joan Ross**  
Winfield



**Brilla Highfill Scott**  
Winfield



**Amelia Marie Slechta**  
Mayfield



**Sylvia Snyder**  
Waverly



**Michael G. Starnes**  
Wichita



**Harold F. Stocking**  
Grenola



**Grace M. Unger**  
Burden



**Ardith Dorothy Wene**  
Harper

# 60



**Fanny Lou Vaughn**  
Winfield



**Larry R. Williams**  
Winfield



**James Mearle Stinson**  
Conway Springs



**Mooydeen Claire Thayer**  
Ellsworth



**Mariana Waite**  
Eugene, Oregon



**Lawrence Eugene Woods**  
Marienthal

Roger R. Adams  
Gerald E. Browne  
Jerrold R. Calvin  
Martha Jean Clester  
Norma Jean Cook  
Charles W. Davison  
Rudy W. Dvorak  
John D. Fritzlen  
Katheryn Sue Godfrey  
Herman D. Hoberecht  
Elaine E. Hoelscher  
Richard L. Hubman  
Richard Hughes  
Marvin D. Krepps  
Mary Helen Laswell  
Armen Mamian  
Glorine McGregor

Bill L. McKnight  
Robert S. Morse  
Melvin A. Norton  
R. Dennis Pomeroy  
Connie Jo Poovey  
A. D. Posey  
Glen A. Rudolph  
Morea Schuster  
Kenneth D. Shields  
Thomas H. Stark  
Gordon M. Tackett  
Gary F. Thomas  
Natalie Rae Warburtan  
Jerry L. Wilcoxon  
Richard J. Williams  
Alma Yearout



**Diana Jean Ward**  
Caldwell



**Kay L. Workman**  
Winfield

# FRESHMEN



Bill Todd  
President



Jim Shultz  
Vice-President



Don Reed  
Secretary-Treasurer

# 1961



**Lois Ann Adams**  
Winfield



**Richard L. Allen**  
Wichita



**Terry E. Allen**  
Winfield



**Paula Lee Alt**  
Howard



**Joseph D. Anderson**  
Kiowa



**Rita Ann Aringdale**  
Springfield, Oregon





**Carole Wanda Aspedon**  
Milan



**Charles A. Bond**  
South Hutchinson



**Jeanette Correne Bullock**  
Mulvane



**Beverly Jean Clutter**  
Holcomb



**Evelyn Jane Bantz**  
Howard



**Janice F. Boyer**  
Enid, Oklahoma



**Gary Dale Call**  
Halstead

'6



**Don E. Black**  
Hugoton



**Vivian Marie Brown**  
Howard



**Rebecca Lee Carman**  
Augusta



**Carol Lynn Coberly**  
Gove



**Albert G. Bohnert**  
Merriam



**Wesley Gene Buehrens**  
Winfield



**Edith Laura Carter**  
Howard



**Teresa M. Covacevich**  
Winfield



**Dorothy Jean Cron**  
Mulvane



**Melissa Jane Dawson**  
Winfield



**Judith Ann Eckhardt**  
Derby



**Lola May Fields**  
Dodge City



**Dorothy Jane Detter**  
Nickerson



**Sharron Ann Emanuel**  
Wichita



**Mary Lynn Finley**  
Winfield



**Barbara Elizabeth Daniel**  
Augusta



**Judith Kay Dill**  
Wichita



**Rodger Baynes Epley**  
Kingman



**Kenneth A. Forsyth**  
Howard



**Mervin L. Darter**  
Wichita



**Judith Lee Dungey**  
Winfield



**Fernando L. Figueroa**  
Lima, Peru



**Judy Ann Fulcher**  
Winfield



**Benn Gibson**  
Winfield



**Nancy Lee Hanks**  
Great Falls, Montana



**Clinton Howard Hoberecht**  
Peabody



**Beverly Ann Howard**  
Burton



**Don P. Gibson**  
Winfield



**Carol Ann Hart**  
Sharon



**James Carlton Holmstrom**  
Holcomb



**Fernando Moises Huaroto**  
Lima, Peru



**Carlene L. Hagen**  
Cimarron



**Shirley Jean Haun**  
Larned



**Eldon D. Holt**  
Atlanta

'6



**Wylma Jeanne Haggard**  
Wellington



**Sharon Gayle Hensley**  
Ford



**William Holt**  
Atlanta



**Fereidoon Jamshidi**  
Teheran, Iran



**Dwain Allen Jenista**  
Caldwell



**Ronald O. Johnston**  
Anthony



**Larry D. Kimbrell**  
Winfield



**Gary L. Langley**  
Stafford



**Clifford L. Johnson**  
Caldwell



**Lyle Ray Kallenbach**  
Wichita



**Mary Kay Kitch**  
Wichita



**JoAnn Lewallen**  
Mulvane

1



**Sharon Lee Kelch**  
Healy



**Cecilia Kittrell**  
Winfield



**Stanley Ralph Lewis**  
Minneola



**Julana Marie Johnson**  
Wichita



**Carolyn Joyce Kellogg**  
Wichita



**Jerelean June Krehbiel**  
Rosalia



**Patricia Ann Lindsey**  
Wichita





**Harold F. Lister**  
Howard



**Tonnie Gaye Martin**  
Winfield



**Ronnie F. Meyer**  
Fowler



**Myrna Edith O'Neil**  
Winfield



**Marilyn Ferne Lungren**  
Caldwell



**Glen E. McAllister**  
Leoti



**Yvonne Louise Monroe**  
Lyans

'6



**Estelle J. Malin**  
Liberal



**John Lyle McDaniel**  
Winfield



**Ronald Oscar Neidlinger**  
Valley View, Pennsylvania



**Linda L. Ormiston**  
Winfield



**James Cecil Malone**  
Mantor



**Warren E. Meireis**  
Preston



**Dean Leon Newsom**  
Lewis



**Wayne A. Orr**  
Winfield



**Helen Ann Osborn**  
Wichita



**Wanda Ilene Pohlenz**  
Anthony



**Louise Eleanor Reynolds**  
Winfield



**Jan S. Roe**  
Wichita

1



**Larry H. Prather**  
Meade



**Twila Elaine Reschke**  
Pratt



**Roger Max Rowell**  
Valley Center



**Emmit L. Packard**  
Walsh, Colorado



**Wilma Jean Radcliff**  
Dexter



**Don R. Riggs**  
El Dorado



**Barbara Rose Salzman**  
Colorado Springs, Colorado



**Sandra Sue Peck**  
Pratt



**Donald Ivan Reed**  
Tulsa, Oklahoma



**Enrique Rodriguez**  
Lima, Peru



**Gus Edward Sauzek**  
Wellington



**Kenton Shaw**  
Enterprise



**Phyllis Jeaninne Smith**  
Wichita



**LaVonne Etha Swaim**  
Fort Scott



**Garry G. Wade**  
Wichita



**Sandra Beryl Shoemaker**  
Baxter Springs



**Donald Bert Spencer**  
Colorado Springs, Colorado



**John William Todd**  
North Philadelphia, Ohio



**Bruce H. Walker**  
Cairo, Nebraska



**James Milton Shultz**  
Canton



**John LeRoy Stephens**  
Wichita



**Glenn D. Tracy**  
Winfield



**Harriet M. Walker**  
Rome, Italy



**Albert J. Singh**  
Bombay, India



**Jane Stickley**  
Pretty Prairie



**Colleen Kay Venis**  
Wellington



**Ronald D. Walker**  
Cañon City, Colorado



**Victor Williams**  
Winchester, Kentucky



**Kenneth LeRoy Wilson**  
Oxford



**Charles A. Winter**  
Udall



**Patricia Ethlyn Woods**  
Oxford

'61

Gayle L. Bartholomew  
Ben E. Bartlett  
Herbert D. Beavers  
Delbert C. Bohling  
William E. Broce  
Donald L. Buchanan  
Richard L. Carr  
Harold R. Chace  
Gladys Mae Clark  
Patsy Carol Clower  
Duane L. Creveling  
Terry L. Drosselmeyer  
Janet Eileen Dryden  
Dennis E. Faris  
Jay L. Ferguson  
Marshall K. Fullerton  
Koren Christine German  
Melva R. Goodrum  
Clifton E. Gottlob  
Allan F. Gray  
Jean Margaret Hatchett  
Dwane P. Henderson  
Rodney C. Herbert  
James F. Hudson  
Kay Lynn Hunter  
William M. Janicke  
Gary A. Karlowksi  
Janice Kaye Kelley  
Ahmad Komeylian  
Nolan H. Larkey  
Francis D. McCormick  
Glea E. Means  
Judy Ann Moon  
Rex C. Neff  
Charles W. Page  
William R. Peters  
George Schureman  
Charles M. Scott  
Richard T. Strait  
Patricia Jo Tipton  
John L. Verhelst  
Larry D. Wade  
Ferrel E. Wallace  
Michael W. Watters  
R. Kemper Wilcox  
Clarence C. Wilkey  
David J. Wilson



**Bernard A. Young**  
Wichita



# AUTOGRAPHS

# AUTOGRAPHS

AUTOGRAPHS

AUTOGRAPHS





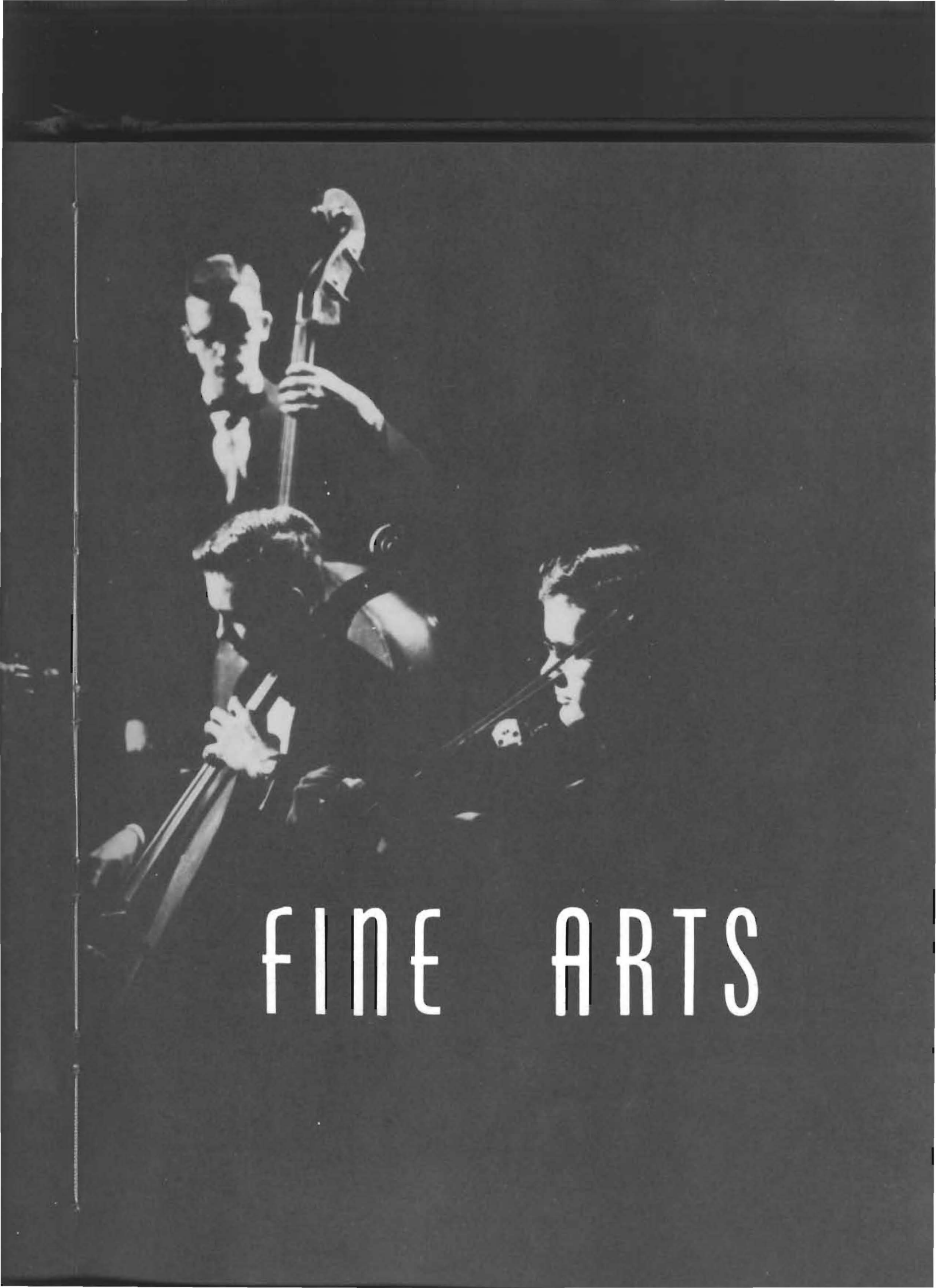

# FINE ARTS



Choir Personnel

#### Choir Officers

President.....	Omar Norton
Vice-President.....	Kenneth Shields
Secretary.....	Jean Jones
Treasurer.....	Lester Hogue
Robe Chairmen.....	Janice Bonham
Paddle Chairmen.....	Larry Williams
	Mary Lou Bauer
	Dave Nichols

#### Soprano

Elizabeth Arisio  
Glee Becker  
Gyla Brock  
Anita Bumgarner  
Annamarie Burford  
Edith Carter  
Marcia Cook  
Mortie Crowley  
Carol Hart  
Margaret Higgins  
Cecilio Kittrell  
Virginia Marin  
Nancy Matthews  
Nianne Nichols  
Fanny Vaughn  
Esther Wells

#### Alto

Mary Lou Bauer  
Janice Bonham  
Melissa Dawson  
Lola Fields  
Mary Finley  
Nancy Hanks  
Dorothy Higgins  
Maurine Hogue  
Julana Johnson  
Peggy Johnson  
Jean Jones  
Marilyn Maddux  
Yvonne Monroe  
Judy Peterson  
Donnis Pettigrew  
Mooydeen Thayer  
Grace Unger  
Dorlene Lowe

#### Tenor

Joe Anderson  
Clifford Conaway  
David Conklin  
Kenneth Forsyth  
Deon Newsom  
David Nichols  
Omar Norton  
Roger Rowell  
Kenneth Shields  
Michael Watters

#### Bass

Ron Burgess  
Don Gibson  
Harold Glanville  
Dave Hansen  
Lester Hogue  
Dwain Jenista  
Ron Johnston  
Harold Lister  
Albert Lowe  
Glen McAllister  
Harlan Rittgers  
Jim Shultz  
Larry Williams  
Larry Woods  
Larry Young



Under the able leadership of Dr. Jack W. Juergens, the Purple Robed Choir went modern this year and rehearsed, for the most part, numbers written by contemporary composers. Included in their repertoire, however, were some numbers from the classical era and at the annual Christmas concert, they turned to the Baroque era for a setting of the Christmas story that was written nearly 300 years ago.

The first performance for the choir was at the annual Central Kansas Conference at Salina in October. Later that month they sang at two sessions of the Smith-Willson Lecture series and at the Reformation Day Service that was sponsored by the Winfield Ministerial Alliance. An eight-day tour was scheduled in April and 21 towns lined the schedule for the songsters. They appeared at Hutchinson, Canton, McPherson, Lyons, Chase, Stafford, Ellinwood, Kinsley, Montezuma, Garden City, Deerfield, Liberal, Pratt, Wellington, Mulvane, and Derby.

Represented among the choir members are 30 Kansas communities in addition to students from five states other than Kansas and one student from Santiago, Chile.



**Men's Chorus**, FIRST ROW, LEFT TO RIGHT: Dwain Jenista, Dale Moody, Dave Nichols, John McDaniel, Rager Bailey, Harlan Rittgers, Don Spencer, Dr. Jack Juergens. SECOND ROW, LEFT TO RIGHT: Lyle Kallenbach, Omar Norton, Gary Call, Dave Hansen, Garry Wade, Frank Smith, Kenton Shaw,

Bernie Young. THIRD ROW, LEFT TO RIGHT: Jerry Bumgarner, Larry Woods, Bob Harms, Harold Glanville, Tim Truesdell, Harold Lister, Kemper Wilcox. FOURTH ROW, LEFT TO RIGHT: Glen McAllister, Ken Forsyth, Mervin Darter, Benn Gibson, Albert Lowe, Jerry Greer, Bruce Southard.

# Purple Robed Choir

## 1957-58 Season





# ORCHESTRA



Ross O. Williams, Conductor.



## SOUTHWESTERN COLLEGE ORCHESTRA Officers

President.....	Glee Becker
Vice-President.....	Larry Williams
Secretary-Treasurer.....	Annamarie Burford
Business Managers.....	Don Gibson
Librarian.....	Benn Gibson
	Dave Nichols



Dave Nichols, First Violin; Larry Williams, Second Violin; Pat Winslow, Viola; Cliff Conaway, Cello.



# 1957-58 SEASON



**PERSONNEL, 1st Violin:** Glee Becker, Principal; Dave Nichols, Peggi Johnson, Melissa Dawson, Bruce Williams, LaVerne Baker, Ruth Hanlin. **2nd Violin:** Larry Williams, Principal; Cecilia Kittrell, Kris Lange, Shirley Jarvis, Juanita Reynolds, Bernice Blinn, Marjorie Morrell. **Viola:** Pat Winslow, Katherine Davidson, Paul Foelber, Joyce Matthews. **Cello:** Cliff Conway, Estelle Malin, Martha Baker, Margaret Davidson. **String Bass:** Anne Williams, John McDaniel, Peggy Rudolph. **Flute:** Phyllis Choate, Patricia Lindsey. **Oboe:** Esther Wells, Harriet Walker. **Clarinet:** Benn Gibson, Annamaria Burford, Carol Lynn Coberly. **Bassoon:** Dorothy Higgins. **French Horn:** Shirley Haun, Dwain Jenista, Frank Smith, Jean Jones, Clifton Gottlob. **Trumpet:** Jim Dauglass, Gary Call, Kenneth Forsyth. **Trombone:** Ed Horton, Nancy Bender, James Schultz. **Tympani:** Don Gibson. **Percussion:** Ron Johnston.



Thirty Southwestern students and 14 community members make up the Little Symphony Orchestra. They made their first formal appearance of the year when they provided accompaniment for the opera *Die Fledermaus* in October. The following month they presented their annual fall concert and in May they scheduled a spring concert. For the first time in many years they provided music for commencement. In February and for the 12th consecutive time, Conductor Ross Williams directed the 24th anniversary presentation of Mendelssohn's *Elijah*. Forming the nucleus for the orchestra accompaniment for the oratorio was Southwestern's Little Symphony. Two members of Southwestern's orchestra and their conductor played this year with civic orchestras in Wichita and Oklahoma City. The collegiate band and orchestra alternate annually in planning tours throughout the state and 1957-58 was the orchestra's "stay-at-home" year, but already they are planning for next year's tour.



# BAND

## 1957-58

### Season



Band Personnel

Student Director, President.....Ron Burgess  
 Secretary-Treasurer.....Janice Bonham



Under the leadership of a most conscientious and energetic conductor, Southwestern band members began one of the busiest seasons they have seen in recent years. To start the new school year off, they practically doubled their membership. This year they stepped out in brand new and snappy-looking uniforms. Late in September they played host to 20 high school bands for the annual Band Day. In November they began a tour traveling through 11 Kansas communities where they presented their programs. After being on the campus just one week after the tour, they boarded a chartered bus for Wichita where they were invited to play for the convention of the Southwest Division of College Band Directors, a national association. In January the group presented a formal concert for music lovers in the Winfield area and at each basketball and football game, members of the band provided rallying music to support the Builder teams.

Piccolo  
 Glee Be  
 son, An  
 linger, I  
 Gary B  
**Saxoph**  
 ton Gol  
 Gary  
 Dave  
 Edith G  
 Vonne  
 Carolyn

T  
 year  
 social  
 the C

LEFT



**Piccolo and Flutes:** Esther Wells, Phyllis Choate, Dave Goodell, Jeanette Bullock. **Oboes:** Glee Becker, Harriet Walker. **Bassoon:** Dorothy Higgins. **Clarinets:** Dave Conklin, Benn Gibson, Annamarie Burford, Lynn Coberly, Marcia Cook, Martha Ann Hannawald, Ronald Neidlinger, D. J. Moore, Larry Williams, Donna June Schmidt, Wanda Pohlenz. **Alto Saxophones:** Gary Barnhart, Vancile Bolinger, Carlene Hagen. **Tenor Saxophone:** Bernie Young. **Baritone Saxophone:** Sharron Emanuel. **French Horns:** Shirley Haun, Dwain Jenista, Jean Jones, Clifton Gottlob, Dave Nichols. **Trumpets and Cornets:** R. L. Rollins, Harold Chace, Ken Forsyth, Gary Call, Janice Bonham, Dean Newsom, Charles Scott. **Trombones:** Ed Horton, Dick Hagen, Dave Hansen, Jim Shultz, Vic Williams, Larry Prother. **Baritones:** Ron Burgess, Marilyn Jones, Edith Carter, Dorothy Detter. **Sousaphone:** Pat Winslow, John McDaniel, Harold Lister, LaVonne Swaim, Don Black. **Percussion:** Don Gibson, Ron Jahstan, Roger Rowell, Betty Hayt, Carolyn Buck.

**The Black Cats** have proven to be a popular band this year and have been requested to provide music at various social gatherings. One affair was regal, and they played at the Coronation Ball for Miss Judy Dill, Moundbuilder Queen.



**FLUTE TRIO**  
ABOVE, LEFT TO RIGHT: Esther Wells, Dave Goodell, Phyllis Choate.



**DANCE BAND "BLACK CATS"**  
LEFT TO RIGHT: Harold Chace, Dick Hagen, Bernie Young, John McDaniel, Gory Barnhart, Tim Truesdell, Anne Williams.



**F**



**R**



**O**



**S**



**H**



**FRESHMAN GIRLS' ENSEMBLE**, LEFT TO RIGHT: Lois Adams, Myrna O'Neil, Melissa Dawson, Julana Johnson, Edith Carter.



**SOPHOMORE GIRLS' ENSEMBLE**, LEFT TO RIGHT: Anne Williams, Marcia Cook, Donnis Pettigrew, Dorothy Higgins, Fanny Vaughn, Annamarie Burford, Moaydeen Thayer.

**CLARINET TRIO**, LEFT TO RIGHT: Annamarie Burford, Benn Gibson, Lynn Coberly.



HMAN  
S' EN-  
LEFT TO:  
Lois  
Myrna  
Melissa  
Julana  
Edith



SITTING, LEFT TO RIGHT: Ron Burgess, Wendell Piehler, Pat Winslow, Anne Williams, Janice Bonham, Donnis Pettigrew, Annamarie Burford, Mary Lou Bauer. STANDING, LEFT TO RIGHT: Mr. Albert Hodges, Mr. Joe Sims, Miss Grace Sellers, Anita Bumgarner, Julana Johnson, Larry Williams, Esther Wells, Melissa Dawson, Glee Becker, Maurine Hogue, Virginia Marin, Gary Barnhart, Edith Carter, Harold Lister, Estelle Malin, Glenn McAllister, Benn

Gibson, Jean Jones, Ken Forsyth, Nianne Nichols, Don Gibson, Bernie Young, John McDaniel, Jerri Krehbiel, Ed Horton, Larry Woods. Other members are Gary Coll, Dave Conklin, Martie Crowley, Clifton Gottlob, Dorothy Higgins, Dwain Jenista, Dave Nichols, Omar Norton, Myrna O'Neil, Kemper Wilcox, Marguerite Lind.

Pat Winslow, First Semester President; Ron Burgess, First Semester Vice-President and Second Semester President; Gary Barnhart, Second Semester Vice-President; Anne Williams, Secretary; Wendell Piehler, Treasurer and Student Council Representative; Mr. Joe Sims and Mr. Ross Williams, Sponsors.



**ALPHA  
MU**

**BUILDAIRES, MEN'S QUARTET**, LEFT TO RIGHT: Kenneth Shields, Omar Norton, Lester Hogue, Albert Lowe. The Buildaires is a very popular quartet receiving calls to perform at many social gatherings. They travel to surrounding communities and perform works of both serious and light nature.





All greased up!



FIRST ROW, LEFT TO RIGHT: Lester Hogue, Nancy Matthews, Wilcox, Roger Adams, Dave Hogue. SECOND ROW, LEFT TO RIGHT: Lester Hogue, Nancy Matthews, Wilcox, Roger Adams, Dave Hogue. THIRD ROW, LEFT TO RIGHT: Lester Hogue, Nancy Matthews, Wilcox, Roger Adams, Dave Hogue. FOURTH ROW, LEFT TO RIGHT: Lester Hogue, Nancy Matthews, Wilcox, Roger Adams, Dave Hogue.

RIGHT: thews, Adams, Dave Hogue. RIGHT: thews, Adams, Dave Hogue.

# DIE FLEDERMAUS

johann  
strauss

Albert Lowe as **Dr. Falke**



Nancy Matthews as **Prince Orlofsky**



Nianne Nichols as **Adele**





LEFT TO  
ancy Mat-  
Roger  
RIGHT  
LEFT TO

RIGHT: Kenneth Shields, Gerald Bumgarner, Carl Martin, Omar Norton, Fanny Lou Vaughn, Albert Lowe, thews, Sylvia Snyder. SECOND ROW, LEFT TO RIGHT: Donnis Pettigrew, Larry Woods, Virginia Marin, Adams, Maurine Hogue, Janice Bonham, Mike Watters, Harold Glanville, Myrna O'Neil, Edith Carter. THIRD DAVE Hansen, Jerri Krehbiel, Ron Burgess, Julana Johnson, Glen McAllister, Anita Bumgarner, Jerry Greer. RIGHT: Ted Hunter, Bernie Young, Anna Marie Burford, Ken Forsyth, Larry Kimbrell.

# AUS

Prince

**Die Fledermaus**, originally a French farce, was converted into German, and a score was written by Johann Strauss. The version presented by the Southwestern musicians is one arranged by the Metropolitan Opera Association with Strauss' original score. The three-act opera is a tale of Gabriel von Eisenstein, a well-to-do, and his wife, Rosalinda. Other characters include: Adele, their maid; Alfred, a wild oat; Dr. Blind, Eisenstein's lawyer; Dr. Falke, a noted ballmaster; Frank, a warden; and Prince Orlofsky. The Southwestern cast included these major characters, a number of minor characters, and the college orchestra. Mr. Joe Sims directed the opera, Mr. Ross Williams was conductor of the orchestra, and Miss Helen Graham was in charge of stage settings.

Fanny Lou Vaughn as **Rosalinda**



Omar Norton as **Gabriel von Eisenstein**



Kenneth Shields as **Alfred**



# THE CAMPUS PLAYERS of SOUTHWESTERN COLLEGE



Under the Direction of Helen Graham

Present as their Homecoming Play

## "Anastasia"

by Marcelle Maurette and Guy Bolton

Richardson Auditorium, 8:15 o'clock

Saturday, November 16, 1957

### CAST

(In order of appearance)

Chernov	- - - - -	MR. WENDELL PIEHLER
Varya	- - - - -	MISS ELIZABETH ARISIO
Petrovin	- - - - -	MR. LARRY GOODWIN
Prince Bounine	- - - - -	MR. FRED BAKER
Sergei	- - - - -	ROGER ROWELL
Anna	- - - - -	MISS BENA BREWER
Cousellor Drivinitz	- - - - -	MARVIN KREPPS
Sleigh Driver	- - - - -	TED HUNTER
Charwoman	- - - - -	MISS SANDRA FOCHT
Dr. Serensky	- - - - -	BILL TODD
Dowager Empress	- - - - -	MISS MYRNE RICHARDS
Baroness Livenbaum	- - - - -	MISS GYLA BROCK
Prince Paul	- - - - -	ED SHUBAT

### SCENES

The action of the play takes place in Prince Bounine's house on the outskirts of Berlin.

Act One  
January, 1926

Act Two  
One month later

Act Three  
Three weeks later

### STAFF

Business Manager	- - - - -	MR. LARRY GOODWIN
Stage Manager	- - - - -	MR. FRED BAKER
Publicity	- - - - -	MISS ELIZABETH ARISIO
Properties	- - - - -	JUDY FULCHER
Lights	- - - - -	DON MOHLSTROM
Costumes	- - - - -	MISS GYLA BROCK AND SANDRA FOCHT
Book	- - - - -	MARVIN KREPPS
Music	- - - - -	PROF. GARTH PEACOCK (At the Sonner Organ)

"Anastasia" was produced by special arrangement with Samuel French Inc.



Campus Players, honorary dramatics society is composed of students showing interest and ability in that field. The group presents three annual productions each of which is the result of concentrated effort that is more than merely learning lines. The group which was organized in 1919 has given exceptional productions at Southwestern for 38 years.

SEATED, LEFT  
Richards, G  
Graham, S  
Larry Goodwin

# Ana

Campus Players' first production of the year was a play by Marcelle Maurette adapted by Guy Bolton. The setting was the house of Bounine; the time was January, 1926.

Learning that a fortune is being held by European banks in the name of the heir of the late Russian czar, Nicholas II, a group of Russian expatriates set out to find a surviving heir. The group includes Prince Bounine, banker Chernov, and artist Petrovin.

Bounine produces a dazed girl named Anna and claims her to be the Grand Duchess Anastasia, daughter of the czar.

ment  
resem  
family  
includ  
called  
T  
when  
believ  
grand  
becom  
when  
warns  
S  
ports  
been  
away  
and B  
from f



SEATED, LEFT TO RIGHT: Sandra Focht, Bena Brewer, Myrne Richards, Gyla Brock, Elizabeth Arisia, and Miss Helen Graham. STANDING, LEFT TO RIGHT: Wendell Piehler, Larry Goodwin, and Fred Baker.

President: Myrne Richards  
Business Manager: Larry Goodwin  
Sponsor: Miss Helen Graham



ABOVE: Fred Baker—unprincipled Bounine, the opportunistic Russian expatriate.

UPPER RIGHT: Wendell Piehler—Chernov, the banker.



RIGHT: Larry Goodwin—Petrovin, an exuberant artist.



ABOVE: Bena Brewer—the young Anna, confused as to her own identity. Was she, or was she not?

# nastasia

Anna denies such a statement but bears a strong resemblance to the royal family. Former acquaintances, including Dr. Serensky, are called in to affirm the identity.

The real victory comes when the dowager empress believes Anna to be her granddaughter. This idea is becoming well-established when Serensky returns and warns Anna of the plot.

Soon after, Bounine reports that Anna's claims have been accepted, but she slips away "to find life—real life," and Bounine is restrained from following the girl.



LEFT: Myrne Richards—the scornful dowager empress. She wants Anna to be her granddaughter.



Mrs. Purdie shyly begs for bread and soon gets bolder with her request.

## *All School Play* **DEAR BRUTUS** *sir james barrie*

**Dear Brutus**, a modern classic by James Barrie was chosen as the annual all-school play, and was presented on March 14. The plot deals with a group of men and women who are invited to spend a mid-summer week with a little old gentleman named Mr. Lob. **Dear Brutus** involves the transformation of the characters into the persons that they secretly desire to be. The cast consists of **Mr. Dearth**, Larry Goodwin, an artist; **Mr. Purdie**, Kenton Shaw, a would be unfaithful husband; **Lob**, the host, Ted Hunter, a gay gentleman with a secret scheme; **Mr. Coade**, Charles Brashear, an older gentleman; **Matey**, Marvin Krepps, the butler. For the feminine touch, other characters are **Joanna Trout**, Marilyn Lungren, a young miss; **Mrs. Dearth**, Nancy Hanks, the artist's wife; **Mrs. Purdie**, Grace Unger, a faithful wife; **Mrs. Coade**, Sylvia Snyder, a lovely old woman who retains the love of her husband, **Margaret**, Lynn Coberly, Mr. Dearth's image of a daughter, and **Lady Caroline Laney**, Shirley Haun, a dignified old maid.



Love, hate, and suspicion play their parts in this household.

A make-up artist par excellence.



All done!



*Laurel*, Myrne Richards.  
*Mrs. St. Maugham*, Bena Brewer.  
*Laurel* in exasperation.  
*Miss Madrigal*, Sandy Focht.



## THE CHALK GARDEN

ENID BAGNOLD

### CAMPUS PLAYERS

A coy but surly young lady, *Laurel*, lives with an English gentlewoman, *Mrs. St. Maugham*, who devotes her life to simple if somewhat eccentric pursuits. *Mrs. Maugham's* main thoughts are of her garden, but a chief diversion is her advertising for a governess for her granddaughter, *Laurel*. She then interviews the applicants with no intention of hiring any of them. One candidate, *Miss Madrigal*, is strong-willed and efficient and assumes the position.

The newcomer is an excellent gardener and manager herself, which angers the former butler, *Mr. Mateland*, who was the perfect butler in his day, but is now bedfast and has been replaced by another. He finally dies in a fit of exasperation. An unusual bit of drama is the revolving of the story around this character who tries to rule the household from his deathbed. He sends heated notes to the characters downstairs who ignore them completely. Being an invalid and lying upstairs, the overlord never appears to the audience physically but plays an important part in the course of the drama. There is mystery and fascination in this fresh personal piece of literary quality.

Miss Helen Graham directed the production.





Larry Goodwin, an artist in the drama, *Anastasia*, sketches a form with the exact measurements of the last princess. A girl of the streets was taken into the house and forced against the form. The fit was perfect.

Another occasion highlighting the stage in Richardson Auditorium was the crowning of Miss Judy Dill, Moundbuilder Queen. Royalty also reigned supreme at homecoming when Miss Carol O'Neil was crowned on the same stage.



... everybody uses  
the stage. . . .



A position which requires an extra measure of wit and talent is that of stage manager. Don Mahlstrom performed his task very well this year, and productions on stage went more easily with his help.

Busy are those who prepare the stage for an ensuing production. Miss Graham directs the job, and the work is accomplished with the care and efficiency which she ever devotes to this art.





# ELIJAH

FELIX MENDELSSOHN

The 24th rendition of *Elijah*, an oratorio by Felix Mendelssohn, is the annual production of the Winfield Oratorio Society. Mr. Ross O. Williams, conductor of the work for the 12th time in Winfield, rehearsed the 250—voice choir twice weekly and the 45—piece orchestra three times each week. The orchestra is composed of members of the Southwestern Little Symphony and several community musicians. The chorus includes the St. John's chorus, community personnel, and our Purple Robed Choir which sang the chorus "He Watching Over Israel," and collaborated with the St. John's chorus in "Cast Thy Burden Upon the Lord."

Soloists this year were Edith Wilkins, soprano; Florence Selvig, contralto; Grover Brown, tenor; and Louis Sudler, baritone, singing the part of Elijah.

The first presentation of *Elijah* in Winfield was in 1926, and the oratorio has been given every year since that time except during World War II.



A special attraction for the presentation of the oratorio was Louis Sudler, baritone, singing the part of Elijah. With his first appearance here in 1956, the Oratorio Society broke their tradition of inviting soloists back only twice and he sang for the third consecutive time here this year.





# organizations







SITTING, LEFT TO RIGHT: Chuck Martin, Sports Editor; LeRoy Bratton, Reporter; Stan Lewis, Circulation Manager; Melba Travis, Editor; Carolyn Buck, Reporter; Sharon Kelch, Society Editor. STANDING, LEFT TO RIGHT: Esther Malelu, Art Editor; Miss Mildred Byers, Advisor; John Krivo, Reporter; Barbara Daniel, and Larry Patten, News Editors, Kenny George, Advertising Manager. Other staff members are Nancy Halbrook, Business Manager; Mike Starnes and Ruthie Malicsi, Reporters.

## THE STAFF *of the* MOUNDBULDER

SITTING, CLOCK WISE: Jeannette Bullock, Typist; Annamarie Burford, Fine Arts Editor; Margaret Higgins, Art Editor; Glee Becker, Editor-in-Chief; Ted Hunter, Organizations Editor; Yvonne Osgood, Index Compiler; Diana Ward, Typist; Loretta Gilbert, Senior Class Organizer. STANDING, LEFT TO RIGHT: Howard McGee, Business Manager; Tom Hough, Photo Lab Worker;

Billie Day, Copy Editor; Miss Mildred Byers, Sponsor; Marilyn Jones, Junior Class Organizer; Harriet Walker, Freshman Class Organizer; Don Mohlstram, Photographer; Judy Charlton, Sophomore Class Organizer; Jim Douglass, Sales Manager; Harlan Rittgers, Religious Activities Editor. Other members are Dave Goodell, Personality Editor; Kon Modschilder, Sports Editor; Jean Jones, Activities Editor.

The Moundbuilder Staff met weekly and other times when they were free. To check on their printer and see how their pages were coming, they went to Topeka in February. They finally sent the lost copy in and all they can say is—whew!!!

## COSMOPOLITAN CLUB

Cosmopolitan Club is designed for all International students. These members then invite American students as guest members. Fellowship among the International and American students is a basic purpose. The organization meets monthly, and at Christmas time they scheduled a banquet and party.

Eight foreign countries are represented in the membership including students from Chile, Peru, Iran, India, Italy, Japan, Philippines and Thailand

SITTING, LEFT TO RIGHT: Esther Malelu, Ruthie Malicsi, Dr. Eleanor Hoag, Anita Maldonado, Virginia Marin. SECOND ROW, LEFT TO RIGHT: Fernando Huaroto, LaVonne Swaim, Peggi Johnson, Harriet Walker, Diana Ward, Mrs. Robert Haywood, Dr. Robert Haywood. THIRD ROW, LEFT TO RIGHT: Mrs. Herbert Warfel, Mr. Herbert Warfel, Bobby Joe Slade, Enrique Rodriguez, Fernando Figueroa, Fereidaon Jamshidi. Other members are Ahmad Komeylan, Albert Singh, Armen Mamian, Nikhom Vorasaph, Janet Dryden, Margaret Higgins, Maurine Hague, Dale Moody, Carl Martin.

Virginia Marin, President; Fernando Huaroto, Vice-President; Ruthie Malicsi, Secretary; Esther Malelu, Religious Life Council Representative; Margaret Higgins, Treasurer; Dr. Eleanor Hoag and Dr. Robert Haywood, Advisors.



SITTING, LEFT TO RIGHT: Fred Baker, Bena Brewer, Myrne Richards. SECOND ROW, LEFT TO RIGHT: Dr. Orville Strohl, Miss Lillian Cloud, Dr. Eleanor Haag, Elizabeth Arisio, Ann Hoelscher, Miss Helen Graham, Mr. Ralph Carkrum. THIRD ROW, LEFT TO RIGHT: Don Mohlstrom, Rex Wade, Larry Montgomery, Mr. Murrel Snyder, Dr. Dale Dunlap, Sandy Focht, John Prather, Dale Moody. FOURTH ROW, LEFT TO RIGHT: Mr. Robley Rhine, Roger Daeschner, Dr. Jack Howe. Other members are Lowell Dierking, Kent Garhart, Dick Camp.

# PI KAPPA DELTA

Pi Kappa Delta, honorary forensics fraternity, has been very active this past year. Their first activity was aiding Campus Players in a tea for new students at the beginning of the year. Next event was a homecoming banquet for present and past members.

This Southwestern group hosted a high school debate tournament in November and a college tournament in December. An important event was attendance at the Pi Kappa Delta Province of the Plains Tournament at the University of Omaha in April.

A busy year was climaxed with the initiation of new members and annual spring banquet.



UPPER RIGHT: Bena Brewer, President.

RIGHT: Fred Baker, Vice-President.

ABOVE: Myrne Richards, Secretary.





SITTING, LEFT TO RIGHT: Dr. Wallace Gray, Jane Morgan, Dr. Orville Strohl. SECOND ROW, LEFT TO RIGHT: Dr. Eleanor Haag, Beno Brewer, Myrne Richards, Kris Lange, Dale Moody, Dr. Jasper Witter. THIRD ROW, LEFT TO RIGHT: Miss Lillian Claud, Bob Rice, Mr. Murrell Snyder, Dr. Dale Dunlap. FOURTH ROW, LEFT TO RIGHT: Harold Hauser, Mr. Donald Colburn, Bob Harms, Dr. Jack Howe, Roger Bailey, Rex Wade. Other members are Mr. Lyle George, Dr. Leonard Laws, Mr. William Monypeny, Dr. Lester Hankins, Frank Davis, Marguerite Schriver.

# PI GAMMA MU

Pi Gamma Mu was originated at Southwestern in 1924 by Dr. Leroy Allen and is now a national organization with chapters in many colleges and universities throughout the United States. It is an honorary organization of students and faculty members interested in the social sciences. It aims to promote and encourage interest in the social sciences through discussion, lectures, and meetings. This year 11 members were invited to join.

The organization meets monthly and a banquet was planned for the February meeting. The speaker for the occasion was Dr. H. T. Croley, head of psychology department at Winfield State Training School.

Other social events planned by the group included a tea for Howard Pierce Davis, news analyst who appeared on the campus in March. Also invited to the campus by the organization was a Hungarian refugee.



Dr. Wallace Gray, Secretary-Treasurer.  
Jane Morgan, President.  
Kris Lange, Vice-President.  
Dr. C. Robert Haywood, Sponsor.



SITTING LEFT TO RIGHT: Shirley Hoyt, Dr. Dale Dunlap, Rex Wade, Kris Lange. SECOND ROW, LEFT TO RIGHT: Sylvia Snyder, Mike Starnes, Mariana Waite, Bena Brewer, Wendell Piehler. THIRD ROW, LEFT TO RIGHT: Dick Hagen, Bill Todd, Larry Williams, Ronald Schwatken, Carol O'Neil. FOURTH ROW, LEFT TO RIGHT: Bill Drennan, Darrel English, Dennis Finley, Rager Doeschner, Don Mohlstrom, Jim Stinson, Jack Holdeman. Other members are Gyla Brock, Marilyn Maddux, Bill Williams, Frosty McCoy, Sandy Focht, Grace Unger, and Larry Young.



# STUDENT COUNCIL

The student council at Southwestern is a representative government of the students. It is composed of delegates from every organization on the campus and from the four classes. Members work together to promote ideas of the student body and to aid student-faculty relations.

This year two of their main activities were planning for Homecoming and the promotion of the World University Service Drive. They also planned for a dormitory open house in December.

In February, Kris Lange, and Don Mohlstrom represented Southwestern at a regional conference of the National Student Association in Lawrence. This was the first year Southwestern had participated in the conference, and they met representatives from 12 other colleges in Kansas and Missouri and compared plans and problems.



ABOVE: Rex Wade, Student Body President. UPPER RIGHT: Roger Daeschner, Student Body Vice-President.



Representing Southwestern at the CIC student council meeting in November were Mariana Waite, Bill Todd, and Larry Young. Sponsoring the group that went to Atchison to meet with the other CIC colleges on St. Benedict's campus was Mr. Ralph Corkrum. A comparison of problems was made and the possibility of a traveling sportmanship trophy was discussed.





Mooydeen Thoyer, Miss Genevieve Howe, Shirley Hoyt, Carolyn Holcomb, Jean Black, Mrs. Mildred Skinner.



ABOVE: Carol O'Neil, President. LEFT: Jean Black, Secretary. RIGHT: Carolyn Holcomb, Treasurer.

# KAPPA OMICRON PHI

Kappa Omicron Phi is the professional home economics fraternity, and is a national honorary organization for home economics majors. Members are elected on the basis of scholarship, leadership, and character. Activity for the group has been scant this year since membership during the first semester totaled only three. Each member served an office and during the last half of the school year, two more students were elected as new members.

Southwestern's chapter was represented last summer at the national biennial meeting in West Virginia by Carol O'Neil, local president.

The greatest contribution of the year for the local chapter was service, and the members graciously assisted in serving for at least a half-dozen receptions and dinners. They also fixed favors at Easter for hospital trays.

Meetings were scheduled monthly and at various times they held joint meetings with the Gamma Omicron organization.



Following a tradition initiated by the Gamma Omicron fraternity six years ago, members of the home economics department selected five candidates for the only regal honor bestowed on men at Southwestern. These candidates vied for the honor of King Spice and after a vote of the home economic girls, Wendell Nixon was titled the king for 1958. He was crowned in the month of March at a dance given in his honor.

All junior and senior boys were eligible for the singular honor. They were judged by their grooming, personality, participation in activities and their interest in the promotion of home economics on the campus.



SITTING, LEFT TO RIGHT: Peggi Johnson, Anita Maldonado. STANDING, LEFT TO RIGHT: Mr. Herbert Warfel, D. J. Moore, Darrel English, Dennis Finley, Vere English, Dave Lyon, Larry Webster, Bob Morse. Another member is Bob Schifferdecker.

# BETA BETA BETA

This year saw the reinstatement of Southwestern's active membership in the Beta Beta Beta biology fraternity. Although Southwestern was one of the founding chapters of the national organization, the local chapter became inactive after only three years of existence. At a candlelight ceremony in mid-November, 10 Southwestern students signed as charter members and vowed a solemn pledge to uphold the honor of the biology fraternity. Dr. Ted Andrews, vice-president of Beta Beta Beta and professor at Emporia, was in charge of the ceremony that brought the local chapter to life again after 25 years of inactivity.

UPPER RIGHT: Dennis Finley, President. RIGHT: Darrel English, Vice-President. LOWER RIGHT: Peggi Johnson, Secretary-Treasurer. CENTER BELOW: Dave Lyon, Historian and Editor. LOWER LEFT: Mr. Herbert Warfel, Counselor.



FIRST ROW:  
Waite, Shirley  
Mary Finley  
Brinckman, M  
Shirley H  
Mariana Wa

# NU

Beca  
Newton  
ology, an  
to those





Gamma Omicron is a home economics fraternity and is composed of home economics majors and other college women with domestic interests. Their main event of the year is the lively King Spice campaign and coronation dance.

The group holds monthly meetings that are designed to promote greater interest in and to provide more information about home economics. Films, demonstrations and speakers accomplish these aims and create great enthusiasm. One of the highlights of the year was a trip to Enid, Oklahoma, where they visited a children's dress factory. They added a foreign touch to their programs this year and scheduled speakers from the Philippines and from Belgium who told of home life in their countries. The year's activity closed with a dinner and the installation of new officers.

FIRST ROW, LEFT TO RIGHT: Carolyn Holcomb, Judy Dungey, Pat Woods, Carlene Hagen, Mariana Waite, Shirley Hoyt. SECOND ROW, LEFT TO RIGHT: Jean Black, Sylvia Felt, Judy Fulcher, Lois Adams, Mary Finley. BACK ROW, LEFT TO RIGHT: Mooydeen Thayer, Carol O'Neil, Miss Genevieve Howe, Julia Brinckman, Mrs. Mildred Skinner, Jeannette Bullack. Also a member is Phyllis O'Neal.

Shirley Hoyt, President; Mooydeen Thayer, Secretary; Sylvia Felt, Treasurer; Jean Black, Reporter; Mariana Waite, Student Council Representative; Phyllis O'Neal, Religious Life Council Representative.

## GAMMA OMICRON

## NURSING CLASS

Becoming acquainted with Southwestern's campus this year were 10 freshman nurses in training at Newton Memorial Hospital. Their visits to the college were regular as they came to attend classes in biology, anatomy and chemistry. These courses are a part of the curriculum that Southwestern college offers to those interested in obtaining both a Certificate of Nursing and a Bachelor of Arts degree.



FIRST ROW, LEFT TO RIGHT: Judy Speer, Ruth Courtoy, Charlotte Kernick, Kay Han. SECOND ROW, LEFT TO RIGHT: Elsie Webster, Sylvia Zimmerman, Naomi Helpingstine, Myrna Bacon, Carol Goodwin. Also a member is Jean Gray.



FIRST ROW, LEFT TO RIGHT: Janell Evans, Rex Neff, Lyle Kallenbach, Roger Rowell, Esther Malelu. SECOND ROW, LEFT TO RIGHT: Bill McIntosh, Peggi Johnson, Melba Hauser, Dr. Arzy Gray. THIRD ROW, LEFT TO RIGHT: Wendell Nixon, John Alquest, Jim Douglass, Harold Hauser, Cliff Johnson, Vere English. FIFTH ROW, LEFT TO RIGHT: Darrel English, Cliff Conaway, Dennis Finley, Charles Bond, Dave Brooks, Charles Winter. Other members are Marvin Paugh, Anita Maldonado, Wesley Buehrens, Gene Daniels, Bill Holt, Yvonne Monroe, Elaine Hoelscher, John Hughes, Perry Bemis, Ron Neidlinger, Shirley Hoyt.

Wendell Nixon, President; Harold Hauser, Vice-President; Dennis Finley, Secretary-Treasurer; Vere English, Sergeant-at-Arms; Darrel English, Student Council Representative; Cliff Conaway, Religious Life Council Representative.

# PI SIGMA GAMMA S.S.T.A.



Pi Sigma Gamma or the Science Club as it is commonly known is an organization of scientifically interested students. Speakers, informal discussions, and special field trips are included each year. Among the trips taken this year were tours through the Hutchinson salt mines, and the Boeing Aircraft Company. A special highlight of the year was the lecture in assembly by Dr. Samuel Allison, director of the Enrico Fermi Institute of Nuclear Studies at the University of Chicago.

Another activity of the organization is a lecture given by each of the senior members. This year's senior lecturers were Dennis Finley and Harold Hauser.

The Southwestern Student Teachers Association changed their name this year from the name used previously, Future Teachers Association. The club on the national scale changed their name from FTA to SNEA, or the Student National Education Association.

A victory the SSTA had this year was winning first place with their homecoming float whose theme was "Orchids to Our Team."

Other activities were a field trip to the Logopedics Institute in Wichita and the sponsoring of a meeting of high school seniors from this area who are interested in teaching.



SITTING, LEFT TO RIGHT: Shirley Hoyt, Beverly Howard, Myrre Richards, Charlene Randall, Loretta Gilbert, Ruth Foster, Shirley Robbins, Nancy Halbrook, Bonnie Dougherty, Judy Fulcher. SECOND ROW, LEFT TO RIGHT: Jane Morgan, Margaret Heitschmidt, Vivion Brown, Helen Osborn, Donna June Schmidt, Mooydeen Thayer, Vancile Bolinger, Amelia Slechta, Jean Black. THIRD ROW, LEFT TO RIGHT: Larry Webster, Bill McIntosh, Larry Goodwin, Carolyn Buck, Martha Ann Hannawald, Bena Brewer, Diana Ward, Ann Hoelscher, Nancy Bender, Carol O'Neil, Melba Hauser, Pat Shrouner. FOURTH ROW, LEFT TO RIGHT: Darrel English, Guy Stamps, John Stephens,

Wendell Morgan, D. J. Moore, Marilyn Maddux, Gyla Brock, Jean Dyer, Mr. John Engelhardt.

Other members are Roger Adams, Rito Aringdale, Alice Arnall, Wanda Bollinger, Anita Bumgarner, Jerry Bumgarner, Janet Dryden, Don Forsyth, Dave Goodell, Dorothy Higgins, Eldon Holt, Betty Hoyt, Juliana Johnson, Jack Kater, Marilyn Lungren, Jerri Krehbiel, Stan Lewis, Joan McGowan, Phyllis O'Neal, Judy Peterson, John Robinson, Kenton Shaw, Mary Slechta, Sylvia Snyder, Melba Trovis, Roy Waller, Lois Williams, Bernie Young, Margaret Higgins.



FIRST ROW, LEFT TO RIGHT: Mrs. Albert Hodges, Mrs. Lester Hankins, Mrs. Leonard Laws, Mrs. Wallace Gray, Mrs. Orville Strohl. SECOND ROW, LEFT TO RIGHT: Mrs. C. I. Vinsonhaler, Mrs. John Price, Mrs. Hazel Clark, Mrs. Gertrude Hastings, Mrs. Manly Huber, Mrs. Arzy Gray, Mrs. R. B. Dunlevy, Mrs. Garth Peacock, Mrs. Herbert Warfel, Mrs. Charles Garrett. THIRD ROW, LEFT TO RIGHT: Mrs. Mabel Casburn, Mrs. Cora Conn-Redic, Mrs. Murrell Snyder, Mrs. Hazel Saville, Mrs. Gladys Wynn, Mrs. Ross Williams, Mrs. Joe Sims, Mrs. Dale Dunlap, Mrs. Robert Dvorak, Mrs. Edwin Smith, Mrs. Robert Hower, Mrs. Donald Colburn.

## FACULTY DAMES

The Faculty Dames, the spark behind the college professors, meet once a month. One of their annual events is to sponsor a coffee hour for the wives of the new faculty members. This year they gave a gay Christmas party for all of the faculty members and their families.

These ladies give particular attention to the work of their husbands and any student can find them willing to listen to their problems and to try to make things right.



## W.A.A.

For all girls interested in physical activity and participation in intramural sports, the Women's Athletic Association provides a healthy outlet. Any girl is welcome to join and may earn awards for participation. The main activity of the organization is conducting the intramural sports that give the girls points toward the awards which are an emblem, a letter, a shield, a jacket, and a purple blanket which is the highest award the WAA gives.

SITTING, LEFT TO RIGHT: Elizabeth Arisio, Helen Osborn, Beryl Shoemaker, Melba Travis. STANDING, LEFT TO RIGHT: Beverly Clutter, Jerri Krehbiel, Carolyn Buck, Vivian Brown, Jean Dyer, Marilyn Maddux. Other members are Lois Adams, Judy Charlton, Dorothy Detter, Sandy Focht.

SITTING, LEFT TO RIGHT:  
Phyllis Choate, Alice Arn-  
nall, Ann Hoelscher, Esther  
Malelu. SECOND ROW:  
LEFT TO RIGHT: Bruce  
Southard, Judy Charlton,  
Mr. Ralph Corkrum, Bena  
Brewer. THIRD ROW,  
LEFT TO RIGHT: Don  
Mohlstrom, Larry Gaad-  
win, Fred Baker. Other  
members include Wesley  
Buehrens, Larry Montgom-  
ery.



Judy Charlton, President  
Bena Brewer, Vice-President  
Esther Malelu, Secretary-Treasurer  
Bruce Southard, Religious Life  
Council Representative

## ENGLISH CLUB

The English Club was organized by students interested in the field of language and literature. English majors and other interested students are represented among the members. In November they gathered to hear Presi-

dent Eisenhower's speech to the nation and another of their highlights of the year was the attendance at Arthur Miller's play, *The Crucible*, in Wichita in March.

## BUILDER DAMES

STANDING, LEFT TO RIGHT: Melva Goodrum, Barbara Moaney, Mary Joyce Hughes, Anita Hanna, Carolyn Cullop, Connie Davis, Virginia Donley, Dixie Schmidt, Carol Bailey, Mayme Kauffeld, Wanda Ballinger, Joyce Bemis. SITTING, LEFT TO RIGHT: Eunice McLean, Joan Heiserman, Elsie Webster, Julie Norton, Janet Donlay, Veta Hower. Other members include Darlene Lowe, Connie McCormick, Beryl Wade, Maurine Hogue, Melba Hauser, Carolyn Steffen, Anita Bumgarner, Jeanne Williams, Gaye Groene, Pat Woodard, Darlene McGee. Janet Donlay, President; Joan Heiserman, Vice-President; Jule Lee Norton, Secretary-Treasurer; Carolyn Cullop, Hostess Chairman; Darlene Lowe, Reporter.





FIRST ROW, LEFT TO RIGHT: Perry Bemis, Barbara Heitschmidt, Janice Hawkins, Beverly Garriott, Melba Travis, Jody McGowan, Terry Hadkin, Ronald Neidlinger. SECOND ROW, LEFT TO RIGHT: Guy Stamps, Dave Conklin, Don Anderson, Don Burkarth, Fred Hughes, Nikhom Vorasaph, Bud Totten, Cliff Johnson, Bill Williams. THIRD ROW, LEFT TO RIGHT: Mr. Lyle George, Jim Miles, Jim

Woolridge, Cliff Danlay, Jack Holdeman, Larrie Scott, John Kopper, Lester Hogue, Frosty McCoy. Other members included Gail Goodrum, John Fritzlen, Larry Heisermon, Sharon Hensley, Gary Lowry, and Glenn Smith.

Jack Holdeman, President; Gail Goodrum, Vice-President; Jim Miles, Secretary-Treasurer; Mr. Lyle George, Sponsor.

The Future Business Leaders is the newest of organizations on the campus and became duly recognized as a club in April, 1957. Although this is the first year the club has functioned, their accomplishments have been many. The purpose of the club is to develop competent, aggressive business leadership and to create more understanding and interest in choosing a business occupation. Their method of accomplishing this is handled in a unique way. Each month they secure a guest speaker for an entire day. The speaker, most generally a representative of a company or business, attends their regular meetings, lunches with the business-minded students, and then conducts interviews with those interested in the occupation he represents. Business men from oil companies, sales organizations, and banks were among those on the campus this year.

# FUTURE BUSINESS LEADERS



## BEARDS

As apparent in the group picture, members of the FBL cooperated in a pre-historic beard contest that hit the campus last October. In order to scare a rival football foe, Southwestern men went on a no-shave escapade. Displaying a reasonable facsimile of a Bulgarian beard is Bud Totten, left, a business major who seemed quite happy with the idea. Standing is A. D. Posey who was proclaimed a winner in the beard contest and others, seated left to right, are Dave Brooks, Roger Daeschner, Nancy Hanks, a freshman critic, and Dave Goodell.



**Old Members:** FIRST ROW, LEFT TO RIGHT: Nianne Nichols, Marcia Cook, Ruth Foster, Shirley Hoyt, Joyce Matthews, Melba Travis, Arnieta Brighton. SECOND ROW, LEFT TO RIGHT: Carol O'Neil, Marilyn Maddux, Anita Bumgarner, Sandy Focht, Janice Bonham, Shirley Robbins, Mary Lou Bauer, Betty Hoyt. Other members are Wanda Ballinger, Annamarie Burford, Nancy Halbrook.



JJ

A bit of color in the way of a purple scarf was added to the Jinx Janes attire this year. The group rushed 23 women at the second semester rush and got 15 new members. They sponsored a candidate for the Moundbuilder Queen. Members promote school loyalty, pep and enthusiasm and take an active part in campus life. Two members were choices of the student body this year for cheerleaders.



**Rushes:** FIRST ROW, LEFT TO RIGHT: Ruthie Malicsi, Sylvia Snyder, Judy Dill, Helen Osborn, Lois Hoyt, Elaine Reschke, Mariona Waite. SECOND ROW, LEFT TO RIGHT: Nancy Hanks, Sharon Hensley, Martha Ann Hannawald, Jerri Krehbiel, Vivian Brown, Donnis Pettigrew. Also a member is Lovetto Braden.



**SPONSOR:** Miss Helen Graham.  
**FIRST ROW, LEFT TO RIGHT; SECOND SEMESTER OFFICERS:** Shirley Hoyt, Sergeant-at-Arms; Betty Hoyt, Secretary; Carol O'Neil, President; Shirley Robbins, Vice-President; Ruth Foster, Treasurer. **SECOND ROW, LEFT TO RIGHT: FIRST SEMESTER OFFICERS:** Marcia Cook, Secretary; Arnieta Brighton, Treasurer; Janice Bonham, Sergeant-at-Arms; Marilyn Maddux, President; Melba Travis, Vice-President.



**Old Members:** FIRST ROW, LEFT TO RIGHT: Jim Stinson, Bill Drennan, Chuck Martin, Bill Williams, Mac Ridgway. SECOND ROW, LEFT TO RIGHT: Dave Conklin, Bob Palmer, Jerry Drennan, Dave Brooks, Jay Woodard. Other members are Lowell Dierking, Don Forsyth, Stanton O'Neil.

# PI EPSILON PI

The Pi Epsilon Pi men's pep club, now 15 years old, is the youngest pep club on the campus. It was organized to stimulate pep on the campus and this year members were true to that purpose. They sponsored a candidate for Moundbuilder Queen and their float for the Homecoming parade won second place. The members defended the Milkbucket trophy and they planned a riotous assembly. They spent an entire week entertaining prospective members and doubled their membership this year.



**Rushees:** FIRST ROW, LEFT TO RIGHT: Joe Anderson, Hank Noyes, Bill Holt. SECOND ROW, LEFT TO RIGHT: Kay Workman, Dwane Henderson, Marvin Paugh, Warren Meireis, Harold Chace, Mr. Garth Peacock. THIRD ROW, LEFT TO RIGHT: Ronald Meyer, Ken Forsyth, Don Black, Gary Langley, Jim Shultz, Dick Williams. Other members are Ben Bartlett, Rodney Herbert, Nikhom Vorasaph.



SITTING, LEFT TO RIGHT; SECOND SEMESTER OFFICERS: Mac Ridgway, Sargeant-at-Arms; Bob Palmer, Vice-President; Jim Stinson, President. STANDING, LEFT TO RIGHT; FIRST SEMESTER OFFICERS: Chuck Martin, Vice-President and Second Semester Secretary-Treasurer; Jerry Drennan, Sargeant-at-Arms; Bill Williams, President. Also a first semester officer is Stan O'Neil, Secretary-Treasurer.

**Members:** FIRST ROW, LEFT TO RIGHT: Yvonne Osgood, Kris Lange, Margaret Heitschmidt, Bena Brewer, Nancy Priddle, Mooydeen Thayer. SECOND ROW, LEFT TO RIGHT: Mrs. Viola Schwantes, Carolyn Holcomb, Jean Dyer, Brilla Scott, Fanny Vaughn, Gyla Brock, Sue Murrell, Barbara Heitschmidt. THIRD ROW, LEFT TO RIGHT: Nancy Matthews, Lois Williams, Sylvia Felt, Elaine Hoelscher, Donna June Schmidt, Peggi Johnson, Grace Unger, Charlene Randall. Other members are Jean Janes, Judy Peterson.



## KK pep club

Members of the KK's are decked out this year in brand new uniforms. They kept their same colors—black and white but ridded themselves of the tailored uniforms that have been their design from many years back. They represent the oldest pep club on the campus and have as their basic purpose, the encouragement of school spirit and enthusiasm. Proof that they are constant in the attainment of these goals can be noted by their activity. Their members are the pepsters who put identifying signs on the buses each time the players went out of town. At Homecoming they had the biggest attendance on record for their luncheon. Rush week found them 19 new members after rushing only 24. Four cheerleaders including the head cheerleader are members of the KK Club.



FIRST ROW, LEFT TO RIGHT; SECOND SEMESTER OFFICERS: Bena Brewer, Keeper of the Key and Cheerleader; Grace Unger, Secretary; Margaret Heitschmidt, President; Barbara Heitschmidt, Second Semester Keeper of the Key; Yvonne Osgood, Treasurer; Kris Lange, Vice-President; Mooydeen Thayer, Songleader. SECOND ROW, LEFT

TO RIGHT; FIRST SEMESTER OFFICERS: Gyla Brock, President; Peggi Johnson, First and Second Semester Religious Life Council Representative; Carolyn Holcomb, Vice-President; Charlene Randall, Historian; Donna June Schmidt, Cheerleader; Nancy Priddle, Treasurer. Another officer is Nancy Matthews, First Semester Secretary.



**Rushees:** FIRST ROW, LEFT TO RIGHT: Elizabeth Arisio, Pat Woods, Janie Bantz, Lynn Coberly, Jean Black. SECOND ROW, LEFT TO RIGHT: Estelle Malin, Sandy Peck, Paula Alt, Edith Carter, Janell

Evans, Judy Fulcher, Jo Ann Lewallen. THIRD ROW, LEFT TO RIGHT: Wanda Pohlenz, Sharron Emanuel, Beverly Howard, Phyllis Smith, Judy Charlton, Mary Finley, Marilyn Lungren.



**Members:** FIRST ROW, LEFT TO RIGHT: Jack Holdeman, Larry Boker, Ronald Schwatken, LeRoy Bratton, Frank Davis, Carl Martin. SECOND ROW, LEFT TO RIGHT: Kenneth Wilson, Harlan Rittgers, Larry Williams, Dave Lyon, Wally Cromwell. THIRD ROW, LEFT TO RIGHT: Larry Montgomery, Arlen Gould, Darrel English, Fred Hill, Rex Wade. FOURTH ROW, LEFT TO RIGHT: Larry Prather, rushee; Don Mohlstrom, Burl Anglemeyer, Gary Barnhart. Other members include John Robinson, Frosty McCoy, Daryl Schiff. Mr. Robert Dvorak is sponsor.



**SITTING, LEFT TO RIGHT:** Larry Baker, Second Semester Vice-President; Fred Hill, Second Semester Sergeant-at-Arms; Dave Lyon, Second Semester Secretary-Treasurer and First Semester Vice-President. **STANDING, LEFT TO RIGHT:** Jack Holdeman, First Semester Sergeant-at-Arms; LeRoy Bratton, Religious Life Council Representative; Ronald Schwatken, Second Semester President. Other officers are Frosty McCoy, First Semester President; Darrel English, First Semester Secretary-Treasurer.

# Kp

For two successive years members of the Kappa Rho men's pep club have watched their candidate crowned as Moundbuilder Queen. According to tradition the Kappa Rho club was the keeper of the Jinx and members still uphold the purpose for which the club was started—to stimulate the enthusiasm of the college. An assembly, a Homecoming float and rush week kept the members busy this year. They also battled for the Milkbucket trophy and had a team in the intramural volleyball tournament.



**Rushees:** FIRST ROW, LEFT TO RIGHT: D. J. Moore, Dean Newson, Dan Spencer, Roger Rawell, Ronald Neidlinger. SECOND ROW, LEFT TO RIGHT: Gary Wade, Jan Roe, Larry Wade, Bernie Young, Ed Shubat. THIRD ROW, LEFT TO RIGHT: Glen McAllister, Dan Riggs, Jim Holmstrom, Jerry Greer, Ran Walker.

RIGHT:  
Smith,





SITTING, LEFT TO RIGHT: Martha Ann Hannawald, Sandy Focht, Bena Brewer. FOURTH ROW, LEFT TO RIGHT: Don Mohlstrom, Rex Wade, Jim Shultz, Mr. Robley Rhine, Fred Baker, Dr. Jack Howe, John Prather, Ed Shubat. Other debaters are Tonnie Martin, Kay Kelley, Dick Camp, Bruce Southard, Jane Stickley, Charles Winter, Don Riggs.

# DEBATE

This year members of Southwestern forensic squad participated in twenty tournaments. Meeting squads from 95 colleges from coast to coast, the debaters added plaques, trophies, and certificates to their large collection. All in all they traveled nearly 10,000 miles.

Throughout the year enthusiastic speakers gave their best in supporting traditions of Southwestern's debate squads and created a reputation for themselves throughout the country.

During the year Southwestern hosted the largest debate tournament ever held on the campus. This was the 28th annual college invitational tourney at which 151 teams participated and 51 schools, 14 states, and four state universities were represented. Pictured to the left are three winners of the individual contests.



Rigorous workouts for any debater are the practice debates at which two teams vie for the better case. At times, debaters are scheduled for practice three or four times a week and at the end of each debate, cases are subject to severe criticism by the instructor present. Here, Dr. Jack Howe substitutes for a missing member which requires the opposing side to be daubly alert.



# RADIO

## workshop



Southwestern on the air was a familiar phrase Thursday afternoon during the first semester. When the tape recorder was broken, however, Southwestern was forced to stop broadcasts. Miss Helen Graham was in charge of the program.

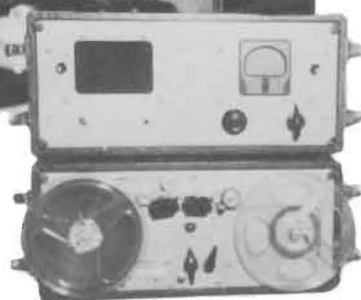

Every Saturday afternoon at 12:15, Southwestern went on television. Mr. Albert Hodges was in charge and Larry Williams assisted. Below is a typical scene from the telecast. In this program Mr. Warfel is featured.

# T.V.

Mr. Albert Hodges was director of the weekly television programs this year. Each Saturday during the noon hour, a 15-minute program titled "This is Southwestern" was telecast for viewers of TV station KARD, channel 3, to watch. Throughout the months the various departments co-operated in order to make the show a lively and entertaining feature.



A typical scene on the Southwestern telecast includes Larry Williams who introduces Mr. Herbert Warfel to the unseen audience. Biology is the subject for this show.

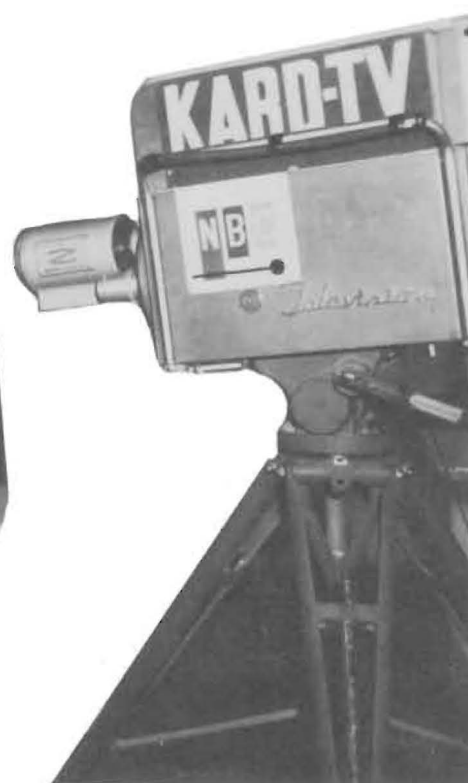



# Religious Activities



FIRST ROW, LEFT TO RIGHT: Estelle Malin, Carolyn Kellogg, Esther Wells, Phyllis Choate, Jane Morgan, Lois Adams. SECOND ROW, LEFT TO RIGHT: LeRoy Bratton, Billie Day, Dorothy Cron, Lynn Coberly, Sharon Kelch, Sue Murrell. THIRD ROW, LEFT TO RIGHT: Ted Hunter, Barbara Daniel, Beverly Clutter, Glee Becker, Elaine Reschke, Joyce Matthews, Elaine Hoelscher, Miss Marguerite Schriver. FOURTH ROW, LEFT TO RIGHT: Carl Martin, Judy Charlton, Bill McIntosh, Beverly Howard, Rita Aringdale, Tom Wallrabenstein, Harlan Rittgers, Marilyn Lungren, John Stephens. FIFTH ROW, LEFT TO RIGHT: Dave Nichols, Dave Hansen, John Robinson, Jim Shultz, Wendell Morgan, Bob Harms, Vere English.



## M. S. M.

FIRST ROW, LEFT TO RIGHT: Miss Marguerite Schriver, Sponsor; Glee Becker, Secretary; Ted Hunter, Film (Martin Luther) Chairman; Esther Wells, Worship Chairman; Yvonne Osgood, Conference Representative and Fellowship Team Chairman. SECOND ROW, LEFT TO RIGHT: Judy Charlton, **Wesley Hi-Lites** Editor; Mike Starnes, Second Semester Student Council Representative; Jane Morgan, World Christian Community Chairman; Harlan Rittgers, Evangelism and Membership Chairman; Marilyn Jones, Social Action Chairman; Phyllis Choate, Vice-President. THIRD ROW, LEFT TO RIGHT: Carl Martin, Religious Life Council Representative; Dorothy Higgins, Recreation Chairman; Sharron Emanuel, Second Semester Publicity Chairman; Wendell Morgan, President; LeRoy Bratton, Publications Chairman; Bill McIntosh, Treasurer. Other members are Dave Hansen, First Semester Publicity Chairman, and Larry Young, First Semester Student Council Representative.

The Methodist Student Movement is the second largest organization on the campus and meets twice each Sunday. It is affiliated with the Grace Methodist Church. Projects this year included a prayer vigil and a special service for the World Student Day of Prayer.

Sixteen members attended the sixth national quadrennial conference at Lawrence in December where they heard such notables as Norman Cousins, editor of the **Saturday Review**, Harold Bosley, pastor of the First Methodist Church at Evanston, Illinois, and Dr. George A. Buttrick, professor at Harvard University. Three Southwestern members joined with 188 other students to sing in the world premiere of "**The Invisible Fire**," an oratorio based on the lives of the Wesley brothers.

Nearly 30 students attended the state MSM meeting at Manhattan late in February and two Southwestern members were elected to the state council.

A monthly publication, **Wesley Hi-Lites**, giving news of all religious activities is sponsored by the MSM.



An activity started in the second semester were the sack lunch parties on Sunday afternoon. The fun and fellowship were followed by a service of worship and discussions.



Service in the spring and sponsors the annual **Purple Panorama**, a stage production geared to raise money for a new student union.

## CAMPUS Y



SITTING, LEFT TO RIGHT: Miss Marguerite Schriver, Ex-Officio Advisor; Joyce Bemis, Bookstore Co-Chairman; Billie Day, Program Co-Chairman; Kris Lange, Membership Co-Chairman; Joyce Matthews, World Relatedness Chairman; Marilyn Jones, Social Chairman; Dr. Eleanor Haag, Sponsor. SECOND ROW, LEFT TO RIGHT: Mr. Joe Sims, Sponsor; Sylvia Felt, Secretary; Lois Williams, Co-Chairman; Sandy Focht, Publicity Co-Chairman; Judy Peterson, Commission Coordinator; Martha Ann Hannawald, Publicity Co-Chairman; Fred Hill, Estes Co-Chairman; Dick Hagen, Co-Chairman. THIRD ROW, LEFT TO RIGHT: Wendell Fiehler, Program Co-Chairman; Dave Hansen, Membership Co-Chairman; Cliff Conaway, Commission Coordinator; Denna Finley, Student Council Representative; Gary Barnhart, Purple Panorama Chairman; Ken Forsyth, Religious Life Council Representative; Jim Shultz, Treasurer; Wally Cromwell, Religious Life Council Representative. Other members are Lois Hoyt and Lynn Coberly, Publicity Co-Chairmen; John Hughes, Estes Co-Chairman; Ed Horton and Stan Lewis, Book Store Co-Chairmen; Larry Williams, Campus Affairs Commission Chairman; Nancy Matthews, Christian Heritage Chairman.

## PURPLE PANORAMA

Making plans for **Purple Panorama** are LEFT TO RIGHT: Gary Barnhart, Chairman; Ron Burgess, Conductor of the orchestra; Margaret Higgins, Coordinator; Myrre Richards, writer of the script; and Tom Hough in charge of scenery. Others who played an important part in this year's production are Virginia Marin in charge of Choreography, Albert Lowe and Omar Norton in charge of choral works, and Elizabeth Arisia in charge of costumes.



FIRST ROW, LEFT TO RIGHT: LeRoy Brattan, Carl Martin, Yvonne Osgood. SECOND ROW, LEFT TO RIGHT: Carlene Hagen, Diana Ward, Esther Malelu, Jean Black, Lynn Coberly, Ruthie Malici. THIRD ROW, LEFT TO RIGHT: Tam Wallrabenstein, Judy Charlton, Donnis Pettigrew, Elaine Hoelscher, Bruce Southard. FOURTH ROW, LEFT TO RIGHT: Cliff Conaway, Roger Daeschner, Jerry Greer, Ken Forsyth.

Carl Martin, President; Yvonne Osgood, Vice-President; LeRoy Brattan, Secretary; Miss Marguerite Schriver, Religious Life Director; Dr. Eleanor Hoag and Miss Mildred Byers, Faculty Representatives.



# RELIGIOUS LIFE COUNCIL

The Religious Life Council is the organization which correlates the religious activities of the campus. It is composed of a number from each organization at Southwestern. The council sponsors the activity, Christmas on the Campus at which time the clubs decorate the campus buildings. They also set the tone for the Easter Season.

The main activity of the council is sponsoring and preparing for Religious Emphasis Week when three speakers come to the campus for that week, speaking in daily chapel services, classrooms and discussion periods.

# P. M. CLUB

The Pre-Ministerial Club meets every month to hear a speaker and discuss various topics of interest with them. A project of the organization is to help its members gain experience in speaking from the pulpit by making it possible for volunteers to speak at Wednesday evening services in Grace Methodist Church.



FIRST ROW, LEFT TO RIGHT: Dave Honsen, Elizabeth Arisio, Dale Moody, Don Mohlstrom. SECOND ROW, LEFT TO RIGHT: Ed Horton, Harlan Rittgers, Mike Starnes, Wally Cromwell. THIRD ROW, LEFT TO RIGHT: Bill Todd, LeRoy Bratton, Vic Williams, Don Reed, Bruce Southard. FOURTH ROW, LEFT TO RIGHT: J. B. Schwartz, Dean Newsom, John Prather, Frank Smith, Carl Martin, Chuck Martin. FIFTH ROW, LEFT TO RIGHT: Earle Fouts, Harold Stacking, Garner Berg, John Saville, Glen Rudolph. SIXTH ROW, LEFT TO RIGHT: Larry Montgomery, Don Riggs, Mervin Darter, Jim Shultz, Ron Walker, Dr. Wallace Gray. Other members are Jerry Greer, Bob Harms, Francis McCormick, Tom Wallrabenstein, Fred Baker, Dick Robbins, Larry Young, Jack Dancer, John Krivo, LeRoy White, Ira White, Roger Daeschner.

Dale Moody, President; Bob Harms, Vice-President; Dave Hansen, Secretary-Treasurer; Don Mohlstrom, Student Council Representative; Tom Wallrabenstein, Religious Life Council, Elizabeth Arisio, Worship Chairman.



Often referred to as a "fiery Methodist bishop," G. Bromley Oxnam, who came to Southwestern's campus last October as speaker for the fourth annual Smith-Willson lectureship, shows that he has his pensive moods as well as being a rapid-fire speaker. He donned academic regalia and marched in procession with Southwestern's faculty members as the series of lectures began. After each of his lectures, he was met by questioning students and he took time to answer their many and varied questions.



# SMITH WILLSON LECTURE

Bishop Oxnam also exhibited a friendly side as he fell into conversation with Mr. and Mrs. J. M. Willson, Floydada, Texas, the couple who made his appearance on the Southwestern campus possible.



The Smith-Willson lectureship was established at the college in 1954 and has permitted the bringing of some of the greatest Christian personalities in America to the campus. The Willson's established the lectureship in honor of Dr. Roy L. Smith, their personal friend and a graduate of Southwestern.



Five lectures were delivered by Bishop Oxnam during his three-day stay at Winfield. The first evening here he was honored at a reception and the second day found him at a luncheon with ministers who had been invited to the campus. A re-dedication for the college was planned on the day he gave his final lecture and the faculty, visiting academic representatives and the Purple Robed Choir marched in procession to form one of the most colorful ceremonies of the week.





Eagerheart	Myrne Richards
Her two sisters:	
Eager Fame	Sandra Focht
Eager Sense	Elizabeth Arisio
A Poor and Nameless Family:	
The Man	Gary Barnhart
The Woman	Gyla Brock
The Shepherds:	
First Shepherd	Frank Davis
Second Shepherd	Carl Martin
A boy	Bill Todd
An Old Man	Ted Hunter
The Kings:	
Power	Fred Baker
Wisdom	Wendell Piehler
Love	Larry Goodwin
The Prologue and Epilogue spoken by	Bena Brewer
Angels	Kay Kelley
	Sylvia Snyder
	Estelle Malin

Unseen Musicians.....The Southwestern Singers

A black and white photograph of a woman with dark hair, wearing a white headscarf and a light-colored top. She is looking down and slightly to her left. The background is dark.



Even  
test  
from  
with  
—M



Rev. Jameson Jones as he speaks on the topic "Men Without Shoes." He is director of special projects in the department of college and university life, a division of the board of education of the Methodist Church.



Wendell Nixon  
Program Chairman



Rev. Everett Mitchell  
Wichita



Rev. Don Viets  
Hoisington



Miss Marguerite Schriver  
Director of Religious Life

# REW

## Religious Emphasis Week



Each afternoon an hour was set aside as a Coffee Hour and students met with the visiting guests for an informal get acquainted period. In the evening a time was planned as the "The Thinker's Hour" and students gathered again with the ministers to discuss vital points concerning man's relevance to religion.

Every evening at one of the dormitories the assisting ministers led the students in devotions. The time was a period of inspiration and was scheduled at a late evening hour. Climaxing the week was a morning communion service and the final address, "Men in Flames."



Well-traveled is the hill that slopes alongside the "77" when there is snow on the ground. Sled-tracks in the snow are evidence that future Builders have found the campus a fun spot.



## CHRISTMAS on CAMPUS

Holiday activities began at Southwestern early in December. All organizations on the campus decorated the various buildings and there was a contest among the five residence halls for the most outstanding decorations. The first-prize winner was the New Dorm. During the second week of advent a dramatic worship service was planned for the chapel service. A Kiddy Christmas party was sponsored by the Campus Y organization and the senior class planned a Christmas formal. A choir concert, the silver anniversary presentation of Eagerheart and an all-school carol sing accelerated the activity in the last week preceding the holidays.



## MEXICAN PROJECT

This is a weekly planned recreational program, including crafts, sponsored jointly by the Campus Y and the Methodist Student Movement. Mexican-American children from two years of age up to high school participate

in the program. Workers receive much satisfaction from sharing and working with these children. Every Monday evening Wendell Morgan, the bus driver, brings the group to the Student Union. There the children are split up into classes with two college students assisting with each class.

Supervising the project first semester was Marilyn Jones and assistants were Nancy Bender, Martha Hannawald, Beverly Davis, Amelia Slechta, Jane Stickley, Mary Slechta, Diana Ward, and A. D. Posey.

Bob Rice and Frank Smith were supervisors second semester and assistants are Jim Shultz, Jim Rose, Carolyn Kellogg, Don Black, Rusty Braden, Dorothy Detter, Becky Carmen, Dave Hansen, and Wendell Morgan, bus driver.



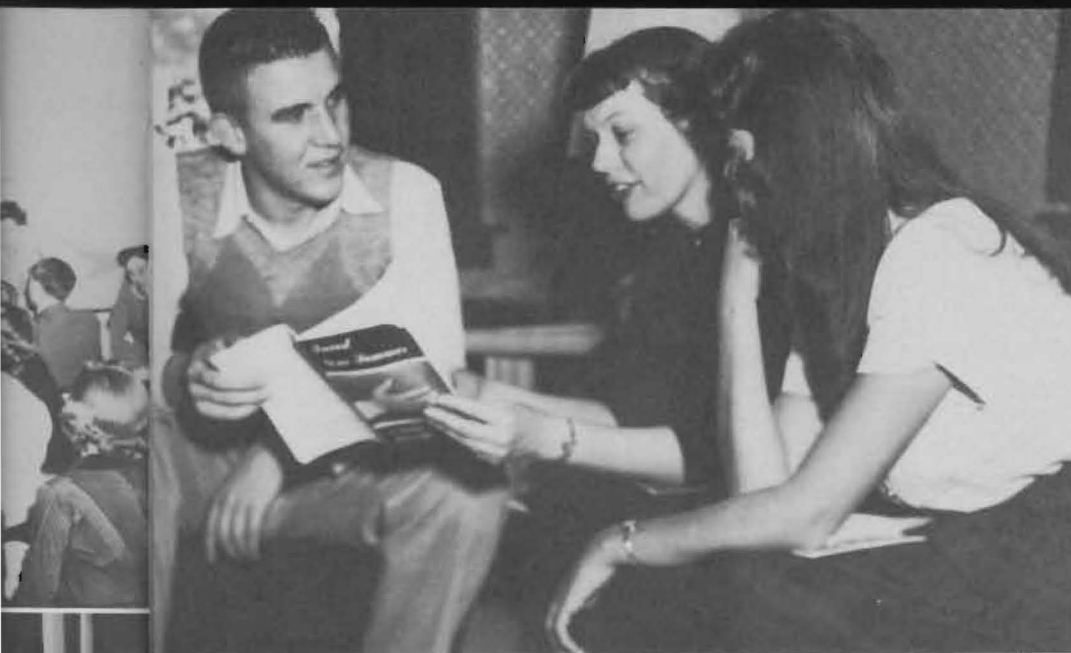

Miss Nola Smee, Methodist deaconess and a native Kansan was a guest on the campus late in the fall. She was traveling across the nation visiting universities and colleges to interest students in mission work. She is shown talking over the different fields of mission work with Southwestern students.

## NOLA SMEE *visits*

## WESLEY *hi-lites*

The **Wesley Hi-Lites** is a monthly publication by the MSM, printing news of the religious activities of the MSM and the PM Club. Editorials and guest devotions by faculty members and faculty wives are often included. In the picture to the right, Jean Dyer, Mimeographer, turns the crank while Judy Charlton, Editor, removes the finished copy.



## FELLOWSHIP *teams*

One of the activities of the MSM is sending fellowship teams to various churches in the Central Kansas Conference to aid local MYF's in presenting more stimulating services.



Miss Marguerite Schriver, director of Religious Life on the campus, is a special help in correlating work for the church.





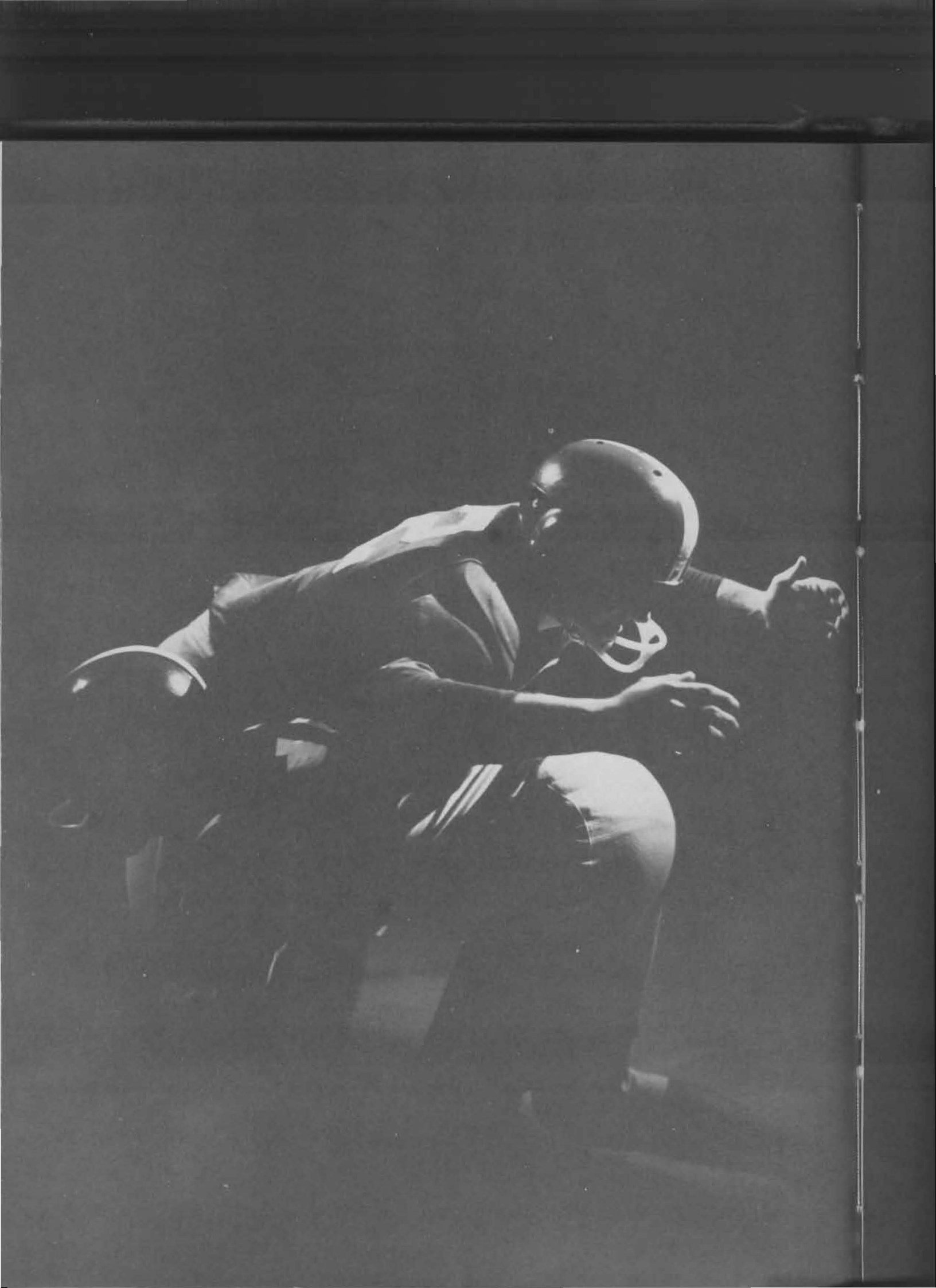

# SPORTS



- 53 Cliff Kater
- 80 Bob Mooney
- 87 Gerald Cullop
- 45 John Saville
- 61 Bill Williams
- 30 Al Bohnert
- 90 Duane Henderson
- 63 Stan Ross
- 12 Gary Donley
- 83 Ike Koby
- 89 Ralph Hanna
- 62 Kay Workman
- 78 Jay Woodard

# FOOTB

FIRST ROW, LEFT TO RIGHT: Dave Wilson, Max Packard, Rodney Herbert, Al Bohnert, Ben Bartlett, Dick Carr, Charles Page, Duane Henderson, Garry Wade, Larry Wade, Terry Drosselmeyer, Ronnie Walker, Eldon Holt. SECOND ROW, LEFT TO RIGHT: Mac Ridgway, Jack Dancer, Gail Goodrum, Ralph Hanna, John Saville, Gerald Cullop, Bill Williams, Bob Mooney, Jay Woodard, Cliff Kater, Art Modschiedler. THIRD ROW, LEFT TO RIGHT: Bob Hower. Head Coach; Marlin Dvorak, Assistant Coach;



# 7

# TBALL

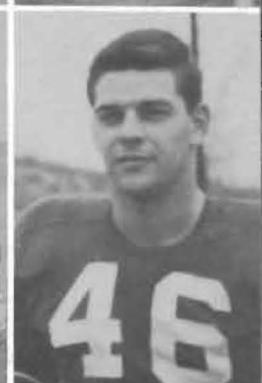

- 65 Glenn Combs
- 44 Rudy Dvorak
- 81 Charles Page
- 52 Dick Hubman
- 72 Wesley Jordan
- 31 Gerald Browne
- 32 Chuck Martin
- 43 LeRoy Bratton
- 46 Tom Groene
- 47 Tom Stark
- 82 Jerry Drennan
- 10 Rodney Herbert
- 11 Kenny George

Dick Hubman, Rudy Dvorak, Kenny George, Gary Donley, Kon Modschiedler, Wes Jordan, Willard McLean, Stanton Ross, Gary Thomas, Bob Dvorak, Line Coach; Lester McPeck, Supervisor of Athletic Plant. FOURTH ROW, LEFT TO RIGHT: Ike Koby, Charlie Davison, Gerald Browne, Chuck Martin, Jerry Drennan, Hank Noyes, Leroy Bratton, Glenn Combs, Kay Workman, Tom Groene, Ed Shubat.





Southwest  
Southwest  
Southwest  
Southwest  
Southwest  
Southwest  
Southwest  
Southwest

19 57



# SCORES

BUILDERS	OPPONENTS	
Southwestern 32	Friends	0
Southwestern 6	Baker	19
Southwestern 0	Sterling	20
Southwestern 0	Fort Hays	40
Southwestern 6	Emporia State	12
Southwestern 0	St. Benedicts	52
Southwestern 7	Washburn	28
Southwestern 7	Pittsburg	64
Southwestern 7	Kansas Wesleyan	27





LEFT: Stan O'Neil  
BELOW: Gary Langley  
LEFT CENTER: Sonny  
Maynard  
LOWER LEFT: Jim Johnson  
LOWER RIGHT: Charles  
Davison

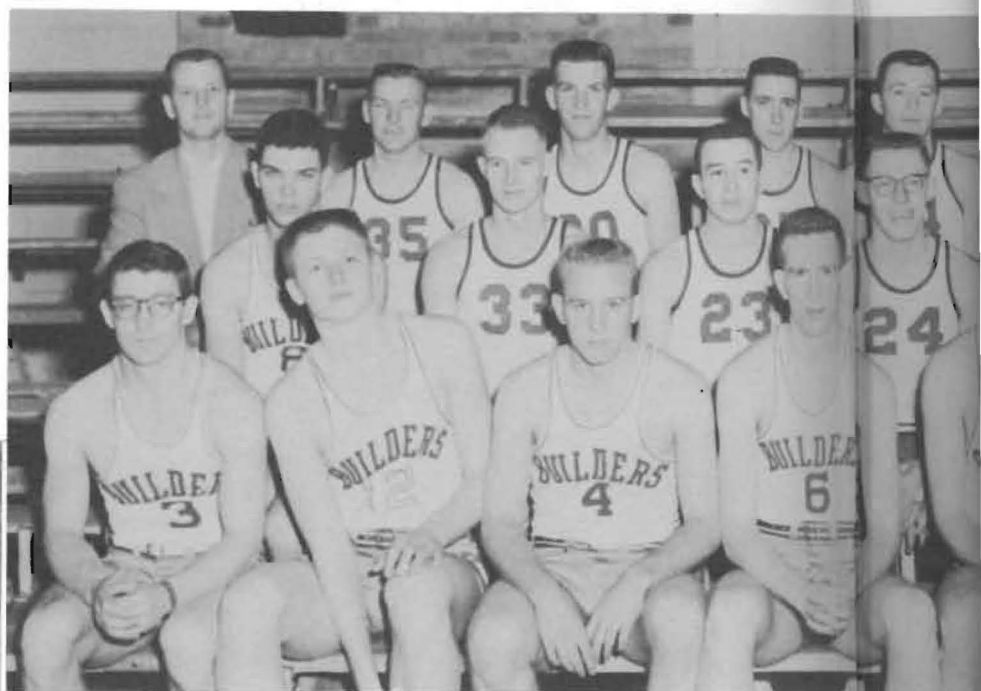

FIRST ROW, LEFT TO RIGHT: Rudy Dvorak, Al Bohnert, Max Packard, Dick Williams, Dwane Henderson, Daryl Schiff. SECOND ROW, LEFT TO RIGHT: Bill Holmstrom, Gary Langley, Jim Miles, Bob Palmer, Frosty McCoy, Charles

Davison, TH  
O'Neil, Don

# BASKET BA

## 57-58

Southwestern ended the basketball season with a 12-win, 11-loss record. The Builders finished in a tie with Pittsburg State for fourth place in the CIC, with 4 victories and 6 defeats.

Stan O  
and du  
at mak  
Th  
and Ja  
The tea  
scores

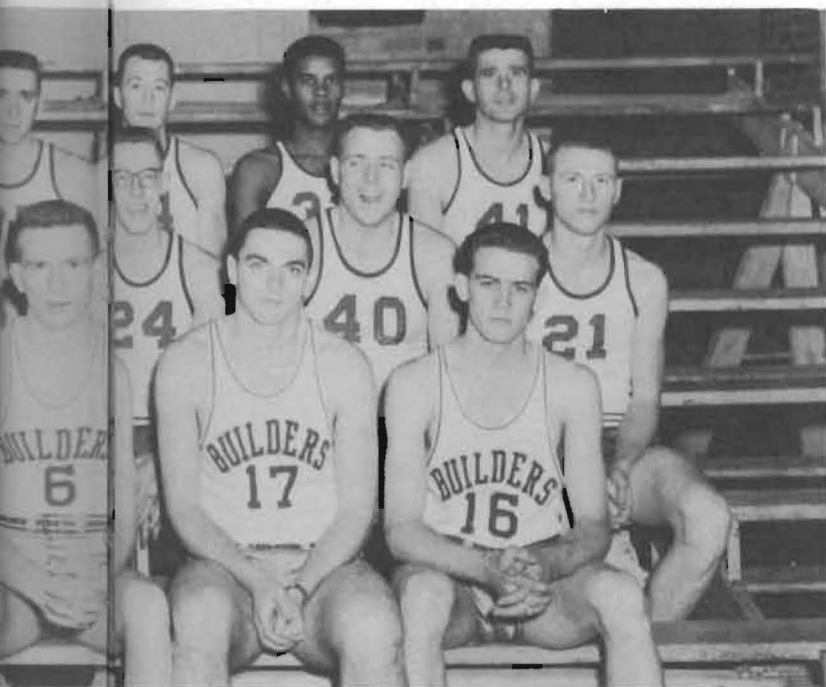

rd, Dick  
RIGHT:  
Charles

Davison. THIRD ROW, LEFT TO RIGHT: Coach Bob Hower, Jerry Snyder, Stan O'Neil, Don Forsyth, Jack Kater, Sonny Maynard, Ben Schmidt.

RIGHT: Ben Schmidt  
CENTER RIGHT: Jack Kater  
LOWER RIGHT: Don Forsyth  
BELOW: Bob Palmer  
LOWER LEFT: Dave Brooks



# BALL

## -58

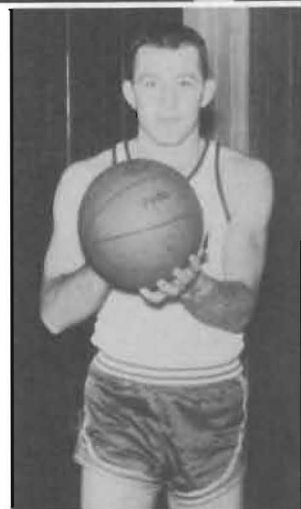

the  
win,  
ders  
burg  
CIC,  
eats.

Stan O'Neil, center, was selected as one of the five on the All-CIC squad and during the season's play he ranked as 14th in the nation for his record at making his free throws.

The Builders will lose five lettermen this year when Don Forsyth, Cliff and Jack Kater, Frosty McCoy and Ben Schmidt are awarded their degrees. The team provided some dramatic playing at the games this year and close scores reveal that the final few minutes often times proved to be quite tense.



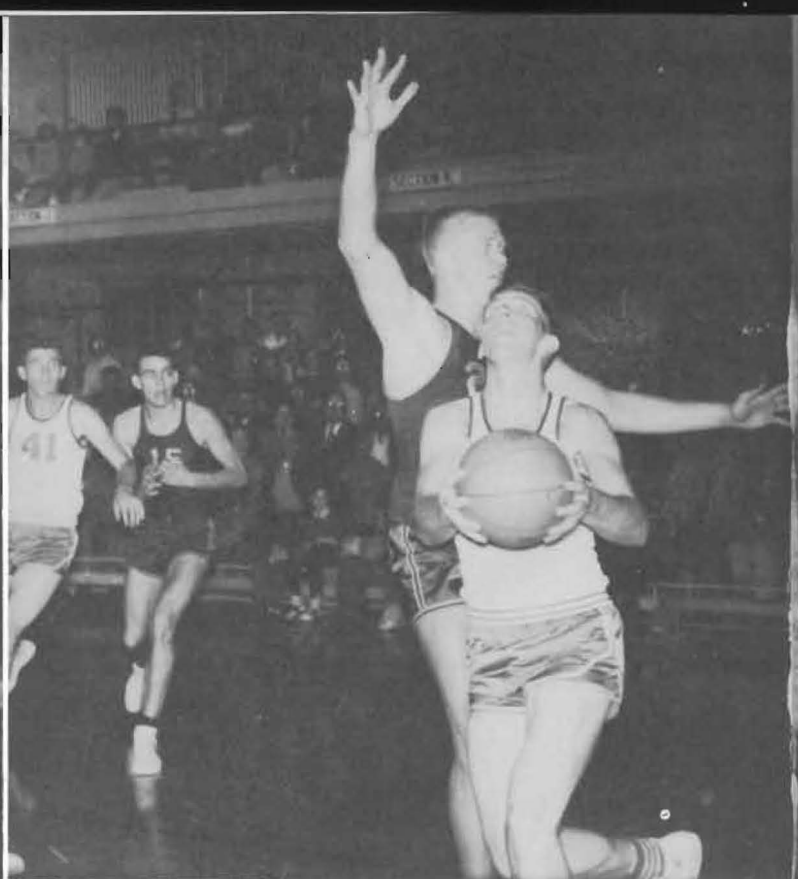

# BASKETBALL

## 1957-58

### RECORD

SOUTHWESTERN'S SCORE		OPPONENT'S SCORE
65	h	McPherson College 61
52		College of Emporia 65
60		Baker University 63
74		Ottawa University 65
67	h	Bethel College 61
74	h	Friends University 73
71		Kansas Wesleyan University 75
84		McPherson College 65
90	h *	Pittsburg State College 84
73	*	Emporia State College 77
78		Phillips University 72
85		Sterling College 64
61	h *	Washburn University 63
69	h	Sterling College 51
90	h *	Fort Hays State College 65
73	*	Pittsburg State College 85
59	h *	St. Benedict's College 61
62	*	Washburn University 74
50	*	St. Benedict's College 71
58	h *	Emporia State College 57
67	*	Fort Hays State College 61
Christmas Tournament Games		
68		Weatherford College 70
66		Fort Hays State College 72

\* indicates conference game, h indicates home game



SCORE

61  
65  
63  
65  
61  
73  
75  
65  
84  
77  
72  
64  
63  
51  
65  
85  
61  
74  
71  
57  
61

70  
72

FIRST ROW, LEFT TO RIGHT: Sue Murrell, Mooydeen Thayer, Bena Brewer, Shirley Hoyt. STANDING: Donna June Schmidt, head cheerleader.



## CHEERLEADERS

ing a difficult football season and aided the victories of the basketball teams. Seeming to be in competition with the band in arousing the most pep, the cheerleaders struck their own brilliant chord in winning vigor and enthusiasm for the team.

Cheerleaders this year played an active part in building scores of Southwestern's teams. They helped morale during a difficult football season and aided the victories of the basketball teams. Seeming to be in competition with the band in arousing the most pep, the cheerleaders struck their own brilliant chord in winning vigor and enthusiasm for the team.

## TRACK

Southwestern started their track season this year with a team that looked strong and sturdy. Morale was high as were the hopes for a good year. Running, jumping, throwing, hurling all became part of Stewart Gymnasium's activity as Coach Bob Dvorak directed the sport.



FIRST ROW, LEFT TO RIGHT: Joe Anderson, Warren Meireis, Ed Horton, Fred Hill, John Hughes, Larry Williams. SECOND ROW, LEFT TO RIGHT: Jerry Greer, Rudy Dvorak, Jerry Snyder, Dwane Henderson, Larry Baker, Coach Bob Dvorak. THIRD ROW, LEFT TO RIGHT: Al Bohnert, Sonny Maynard, Gary Langley, Burl Anglemeyer, Bill Holt. Others are expected to be Wally Cromwell, Max Packard, Ben Bartlett, Bob Packard, Delbert Bohling, George Schureman, Jack Kater, Charles Davison, Joe Anderson, Emmitt Packard, Ben Schmidt, Rodney Herbert.



FIRST ROW, LEFT TO RIGHT: Rodger Epley, Kenny George, Jack Dancer, Coach Bob Hower. SECOND ROW, LEFT TO RIGHT: Bob Palmer, Arlen Gould, Glenn Smith.

Southwestern's netsters started out the season with hopes that they could match the record they set last year when they claimed the CIC championship and sent a double team to Beaumont Texas to play in the NAIA. Houdek and Gould were among the returning players who turned out for initial practice.

## TENNIS



FIRST ROW, LEFT TO RIGHT: Don Forsyth, Dave Brooks, Jack Kater, Gary Donley, Bob Mooney, Stan O'Neil, Ben Schmidt, Frosty McCoy. SECOND ROW, LEFT TO RIGHT: Larry Williams, Fred Hill, Larry Baker, Wally Cromwell, Chuck Martin, John Saville, Willard McLean. THIRD ROW, LEFT TO RIGHT: Ike Kaby, Dwane Henderson, Garry Wade, Hank Noyes, Tom Graene, Gerald Browne, Larry Wade. FOURTH ROW, LEFT TO RIGHT: Al Bohnert, Glenn Cambs. Other members are Gerald Cullop, Marlin Dvorak, Rudy Dvorak, Jerry Drennan, Jack Dancer, Cliff Kater, Stan Ross, Bill Williams, Gail Goadrum, Kenny George, Rannie Houdek, Rodney Herbert, Ralph Hanna, Charles Page, Kay Workman.

## S CLUB

The "S" Club is the lettermen's organization. Any Builder who has been awarded one or more letters in men's athletics is eligible to join. President is Gary Donley, Vice-President is John Saville and Secretary-Treasurer is Don Forsyth.



# bowling . . .



Members of the team that stood in first place early in March in bowling competition were LEFT TO RIGHT: Ray Waller, Jean Dyer, Melba Travis and Wendell Nixon.



Six members of the winning team in intramural football are LEFT TO RIGHT: Bob Palmer, Max Packard, Jerry Snyder, Don Buchanan, Jim Miles, and Gary Langley.

## touch football

Volleyball and badminton held the limelight for the women's intramural play with volleyball starting the season in mid-October. Five teams entered competition and the champions were Buck's Battlers coached by Carolyn Buck. By March badminton was the sport of the season and Barbara Heitschmidt and Nancy Bender were selected to represent Southwestern in the Wichita tournament in double play and Rae Warburton was single representative.

## WOMEN'S

## basketball

## volleyball



The winning team in the women's volleyball tournament was Buck's Battlers. Members of the team are LEFT TO RIGHT: Beryl Shaemaker, Fanny Vaughn, Sandy Focht, Carolyn Buck, Mary Finley, Sharron Emanuel, and Carol Hart. Another member was Yvonne Osgood.

Mid-March the basketball tournament play ended with a team dubbed Hanna's Hawks emerging victorious. Members of the team coached by Ralph Hanna were Marlin Dvorak, Tom Groene, Gary Donley, Willard McLean, Ernie Alexander, Ike Koby, Warren Meireis, and Ben Bartlett.

## MEN'S basketball: volleyball..



Five members of the champion volleyball team, named Holland Hall Hornets, are FIRST ROW, LEFT TO RIGHT: Fernando Huaroto, Jerry Greer, Harold Lister, Enrique Rodriguez. SECOND ROW, LEFT TO RIGHT: Rudy Dvorak, Al Bahnert.

# INTRAMURALS

Both the football field and Stewart gymnasium were busy scenes this year as men's and women's intramurals got underway and the teams battled for a winning place.

The first competition of the season was touch football with the following men's teams taking part: Posey's Punks, Holland Hall Hornets, Science Club, Pi Epsilon Pi, Kappa Rho Kobbers and Campus Y. First place honors went to the Posey Punks, coached by A. D. Posey. Members of his victorious team were Bob Palmer, Dave Brooks, Gary Langley, Don Buchanan, Warren Meireis, Max Packard, Jim Miles and Jerry Snyder.

Intramural volleyball came hot on the heels of the football competition and six teams were out for the battle royal. Teams competing were Holland Hall Hornets, "S" Club, Men's Faculty, Kappa Rho Kobbers, Broadhurst Hall, and West Wing Athletic Association. The Holland Hall Hornets proved to be the champs. Members of the winning team were Harold Lister, Hank Glanville, Dick Carr, Jerry Greer, Glen McAllister, Rudy Dvorak, Wes Jordan, Al Bohnert, Terry Drosselmeyer, Fernando Huaroto, Enrique Rodriguez, Fernando Figueroa, and John Hughes.

After volleyball and immediately following Christmas vacation six squads lined up for competition in basketball intramurals. About 80 men took part, either as first or second stringers.

A sport that continued for four months was bowling, and 16 four-member teams competed. Bowling was scheduled every Saturday morning.





A black and white photograph of a person, likely a woman, seen from the back. She is wearing a dark, flowing cape or cloak. Her head is turned slightly to her right, looking over her shoulder. The lighting is dramatic, highlighting the contours of her face and the texture of the cape against a dark background.

# *Personality*



RIGHT: Miss Vivian Brown

BELOW: Miss Mary Lou Bauer



# **MOUNDBUILDER QUEEN**

**MISS JUDY DILL**



ABOVE: Miss Elaine Reschke

RIGHT: Miss Mooydeen Thayer



R



RIGHT: Miss Carolyn Holcomb

BELOW: Miss Joyce Matthews



# HOMECOMING QUEEN

**CAROL PIEPMEIER O'NEIL**



ABOVE: Miss Donna June Schmidt

RIGHT: Miss Phyllis O'Neal



G





RIGHT: Roger Daeschner

BELOW: Frank Davis



# KING SPICE

WENDELL NIXON



ABOVE: Larry Montgomery

RIGHT: Stan O'Neil





RIGHT: Miss Margaret Heitschmidt

BELOW: Miss Marilyn Maddux



# MILKBUCKET QUEEN

MISS NIANNE NICHOLS



ABOVE: Miss Nancy Priddle

RIGHT: Miss Myrne Richards







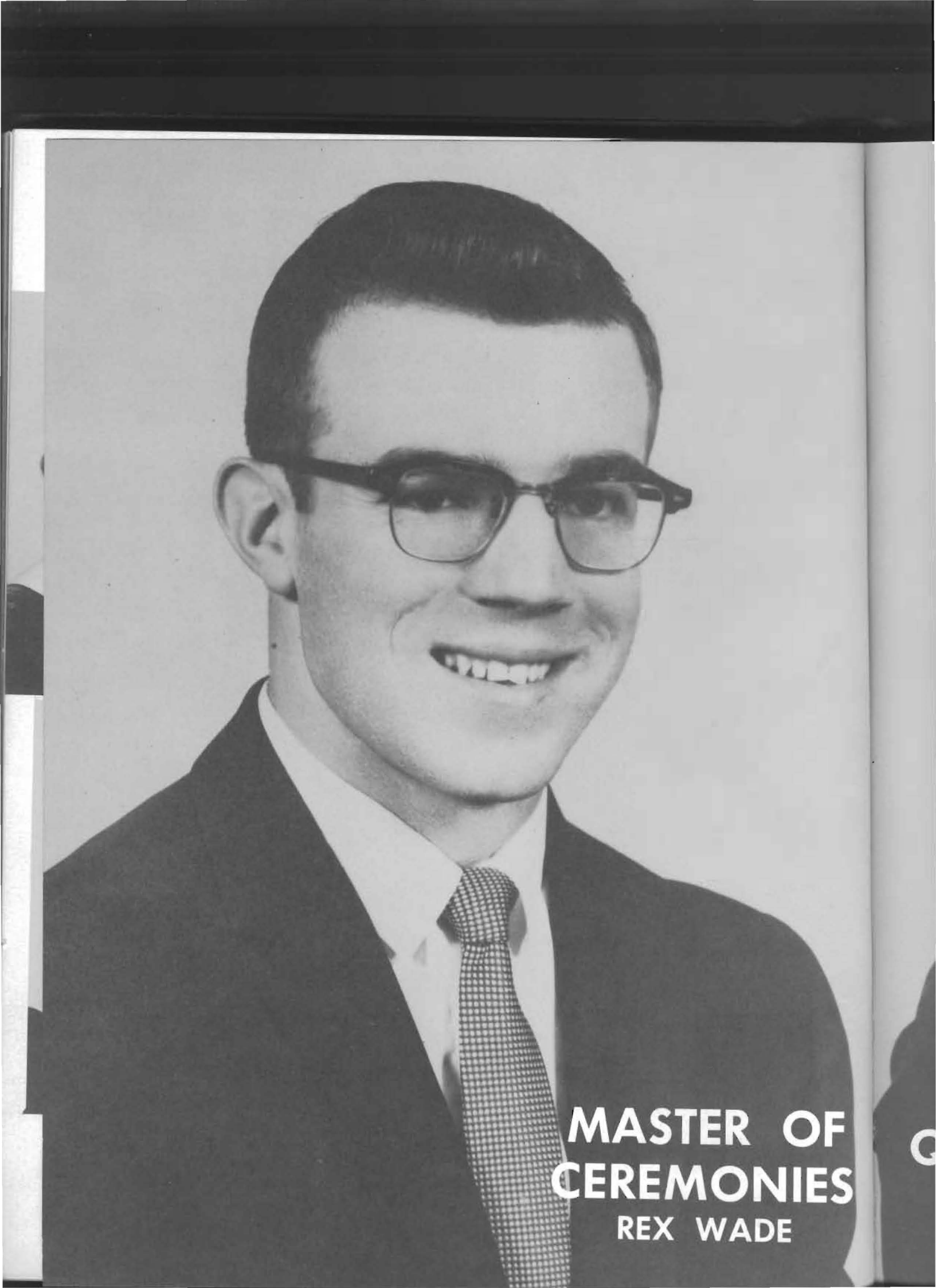

**MASTER OF  
CEREMONIES**  
REX WADE



**QUEEN OF MAY**  
**MYRNE RICHARDS**



## WASHINGTON SEMESTER

Three Southwestern juniors were chosen to represent Southwestern on the American University campus in Washington, D.C. second semester. The lucky trio to be selected to go were LEFT TO RIGHT: Larry Young, Judy Peterson, Dove Goodell.

The program was established in 1954 and allows students to observe the government in action while still enrolled at Southwestern. The program was initiated to give students a more realistic approach to a study of our democratic heritage. Qualifications for applicants are basic courses in political sciences, general scholastic ability and classification of sophomore or junior.



## MAY QUEEN & M.C.

The May Queen and the Master of Ceremonies who were selected by the student body this year represent two seniors who have worked together throughout their college careers in debate, student council, and dramatics. Both Rex Wade, student council president and Myrle



Richards, the Queen who reigned over the May Fete this year were long a popular choice of the student body. This year they were both elected to *Who's Who*, and later this spring they received double honors by being elected as Queen and Master of Ceremonies at the same time that they were selected as Masterbuilders.



Myrne Richards was the only member of her sex to be chosen this year as a Masterbuilder. Balloting is done by the entire student body and a ballot listing 88 seniors was presented. The selection of the honor students is made on the basis of popularity, service, and their fellow students' opinion of their contributions to Southwestern. STANDING, LEFT TO RIGHT: Rex Wade, Bill Drennan, Dennis Finley, Dale Moody, Frank Davis.

## MASTER BUILDERS of 1958



## WHO'S WHO in american colleges & universities

Each year a committee made up of an equal number of student and administrative members nominate students for the honor of being listed in the *Who's Who Among Students in American Universities and Colleges*. The choice is made on the basis of a student's academic record, leadership, general spirit of service, and the committee's evaluation of his promise of future usefulness. An equal number of men and women were selected this year. FIRST ROW, LEFT TO RIGHT: Bena Brewer, Phyllis Choate, Jane Morgan, Myrne Richards. SECOND ROW, LEFT TO RIGHT: Dennis Finley, Rex Wade, Frank Davis, and Dale Moody.







# ***ACTIVITIES***

## frosh activities . . .

The beginning of the year finds the hopeful freshmen concerned about entrance exams and worrying over beanies which they must wear until they are duly initiated. What a life—it seems at first, until the first few days have gone! But with the activities which ensue, uneasiness and confusion die away as pleasant and longlasting memories are born.



Orientation for freshmen is a must on any college campus, for how else can green high school graduates make good on a college campus? The need for this ordeal was vehemently denied by some in September, but now, don't you agree?



Every first Thursday of a new school year each student and faculty member meets on College street and follows a torch-lit procession from the horseshoe entrance to the plateau north of Christy Hall where there stands a mound of rocks. Stops are made along the way to explain the different accomplishments Builders have made in the history of the college. Upon reaching the Mound, each person builds into its loyalty by throwing a rock bearing his name or initial into the heap of stones and pledges to be a Builder with beneficial goals and a sound philosophy.

## MOUNDBUILDING



## ghost walking . . .

A real get-acquainted affair and one of the first activities of the year is the annual Ghost Walk, sponsored by the MSM. It is an all-school affair and comparable to the Campus Y watermelon feed, another activity planned for the freshmen. Students meet and later eat at the Grace Methodist Church. The walk is planned in parts of the city where there are no street lights and students walk in pairs. At the sound of a whistle, the men move forward and a new partner is gained and a new acquaintance is made.





# HOMECOMING

Second place float: Pi Ep.

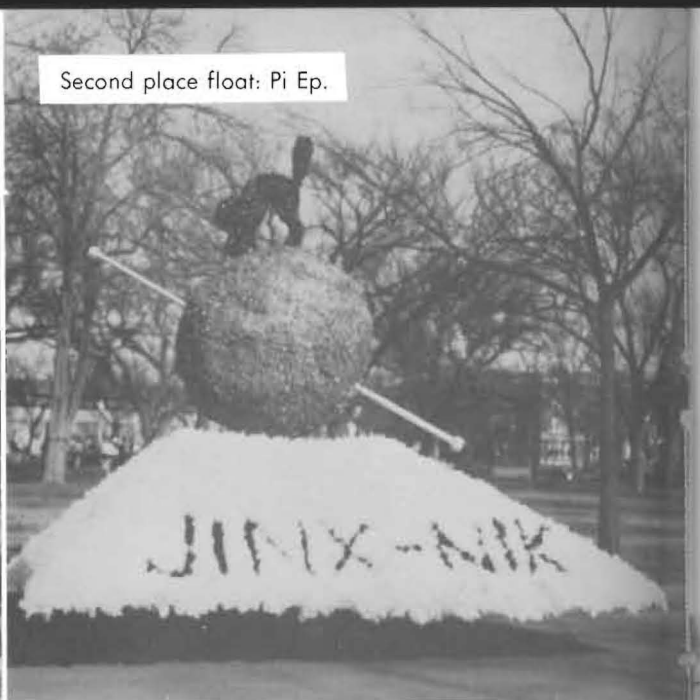

First place float: FTA.



Second place house decoration: Broadhurst Hall.



First place house decoration: Smith Hall.







Dr. Roy L. Smith, Commencement speaker.

*.. in the light*

A person is always seeking, seeking the truth about heaven, earth, life, and death. For seniors graduating, it means a speech about future life, and then a space of time to get situated in a vocation he may follow the rest of his life.

**SEEKING.**

This quest is taken from the formal platform and rests for a while at a lazy campfire. Yet even here the mind searches for that element which it can barely grasp.

Alone, together, the search continues; and then the thought of these words comes to mind: "Seek and ye shall find."

*.. in darkness*



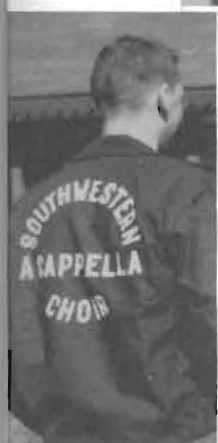

## trips . . .

An exhilarating experience of college life is the trips taken to all parts of the country. These are provided for students in most any field, but those which are the most famous are debate and choir trips. To make life ever gayer for musicians, the band sallied forth on a trip this year. Performing as many as five concerts in one day, the members of the band never balked and returned in higher spirits than before.

The Purple Robed Choir had difficult selections to learn for their spring trip but the enjoyment of singing them in the various towns was worth all the efforts. Included in their repertoire were works by Dello Joio, Kodaly and Poulenc.

Debaters, too, have their good times to remember. The fun that comes by sharing and exchanging information with others as trips are made in behalf of college activity is rewarding and affords many good memories to tuck away for future pondering.





# BUILDERS

Adams, Lois Ann. . . . . 59  
 80, 99, 101, 112  
 Adams, Roger R. . . . . 57  
 100  
 Adams, Virginia. . . . . 43  
 Ahlerich, Kay Ann. . . . . 33  
 Albertson, Sondra Ann. . . . . 51  
 Alexander, Ernest J. . . . . 33  
 133  
 Allen, Richard L. . . . . 59  
 Allen, Terry E. . . . . 59  
 Allison, Lynn D. . . . . 43  
 Alquest, John Warren. . . . . 51  
 100  
 Alt, Paula Lee. . . . . 59  
 106  
 Anderson, Donald F. . . . . 33  
 103  
 Anderson, Joseph D. . . . . 59  
 74, 75, 105, 130  
 Anglemyer, Burl G. . . . . 45  
 107, 130  
 Aringdale, Rita Ann. . . . . 59  
 100, 112  
 Arisio, Elizabeth A. . . . . 51  
 74, 84, 87, 94, 101, 106,  
 108, 113, 114, 116, 119  
 Arnall, Alice Audry. . . . . 51  
 100, 102, 108  
 Aspedon, Carole Wanda. . . . . 60  
 Bacon, Myrna. . . . . 99  
 Bailey, Roger L. . . . . 33  
 75, 95  
 Baker, Fred E. . . . . 49  
 85, 87, 94, 102, 108, 116,  
 131  
 Baker, Larry L. . . . . 51  
 107, 131, 130  
 Ballinger, Wanda Arnold. . . . . 45  
 100, 102, 104  
 Ballinger, William G. . . . . 45  
 Bantz, Evelyn Jane. . . . . 60  
 106  
 Barnhart, Gary T. . . . . 45  
 79, 81, 107, 113, 116  
 Bartholomew, Gayle L. . . . . 67  
 Bartlett, Ben E. . . . . 67  
 105, 133  
 Bauer, Mary Lou. . . . . 51  
 74, 81, 104, 136  
 Beavers, Herbert D. . . . . 67  
 Becker, Norma Glee. . . . . 33  
 74, 76, 78, 81, 93, 112  
 Bemis, Joyce Wise. . . . . 45  
 102, 113  
 Bemis, Perry F. . . . . 52  
 103  
 Bender, Nancy Ellen. . . . . 52  
 77, 100, 118, 132  
 Berg, Garner J. . . . . 34  
 114  
 Bittle, L. Wayne. . . . . 49  
 Black, Don E. . . . . 60  
 78, 105, 118  
 Black, Jean. . . . . 52  
 97, 99, 100, 106, 114  
 Bohling, Delbert C. . . . . 67  
 130  
 Bohnert, Albert G. . . . . 60  
 122, 126, 130, 131, 133

# INDEX

Bolinger, Voncile Ann. . . . . 52  
 79, 100  
 Bond, Charles A. . . . . 60  
 100  
 Bonham, Janice Louise. . . . . 45  
 74, 78, 81, 104  
 Boyer, Janice F. . . . . 60  
 100  
 Bradbury, W. Dean. . . . . 49  
 Braden, Marjorie Lavetta. . . . . 52  
 104, 118  
 Bradley, Jimmy P. . . . . 34  
 Brashear, Charles Granville. . . . . 52  
 86, 109  
 Bratton, LeRoy Frank. . . . . 52  
 92, 107, 112, 114, 119,  
 123  
 Breitweg, Luvina. . . . . 43  
 Brewer, Bena Harlene. . . . . 34  
 57, 85, 88, 94, 95, 96,  
 100, 102, 106, 108, 116,  
 130, 147  
 Brighton, Arnieta Jean. . . . . 46  
 104  
 Brinckman, Julia Kathrine. . . . . 34  
 99, 132  
 Broce, William E. . . . . 67  
 Brock, Gyla Marie. . . . . 34  
 74, 84, 96, 100, 106, 116  
 Brooks, R. David. . . . . 52  
 100, 103, 105, 127, 131,  
 132, 133  
 Brown, Vivian Marie. . . . . 60  
 100, 101, 104, 130, 136  
 Browne, Gerald E. . . . . 57  
 123, 131  
 Buchanan, Donald L. . . . . 67  
 132, 133  
 Buck, Carolyn Kay. . . . . 52  
 79, 92, 100, 101, 132  
 Budd, Elizabeth. . . . . 43  
 Buehrens, Wesley Gene. . . . . 60  
 100, 102  
 Burford, Annamarie. . . . . 52  
 74, 76, 78, 80, 81, 93,  
 100, 104  
 Bullock, Jeanette Correne. . . . . 60  
 79, 93, 99  
 Bumgarner, Anita Thomas. . . . . 34  
 74, 81, 88, 100, 102, 104  
 Bumgarner, Gerald D. . . . . 49  
 75, 100  
 Burgess, Ronald Dean. . . . . 34  
 74, 79, 81, 113  
 Burkarth, Don L. . . . . 34  
 103  
 Call, Gary Dale. . . . . 60  
 75, 77, 78  
 Calvin, Jerrold R. . . . . 57  
 Camp, Richard B. . . . . 49  
 94  
 Carman, Rebecca Lee. . . . . 60  
 118  
 Carr, Richard L. . . . . 67  
 126, 133  
 Carter, Edith Laura. . . . . 60  
 74, 79, 80, 81, 106

Chace, Harold R. . . . . 67  
 78, 79, 105  
 Charlton, Judith. . . . . 52  
 93, 101, 102, 106, 112,  
 114, 119  
 Choate, Phyllis Carolyn. . . . . 35  
 76, 79, 102, 112, 147  
 Clark, Gladys Mae. . . . . 67  
 Clark, Helen R. . . . . 49  
 Clester, Martha Jean. . . . . 57  
 Clower, Patsy Carol. . . . . 67  
 Clutter, Beverly Jean. . . . . 60  
 101, 112, 119  
 Coberly, Carol Lynn. . . . . 60  
 76, 78, 80, 81, 86, 106,  
 112, 114  
 Combs, Glenn Raymond. . . . . 52  
 123, 131  
 Conaway, Clifford Carson. . . . . 52  
 74, 76, 77, 100, 113, 114  
 Conklin, David Eugene. . . . . 35  
 74, 78, 103, 105  
 Cook, Marcia Jean. . . . . 52  
 74, 78, 80, 104  
 Cook, Norma Jean. . . . . 57  
 Covacevich, Teresa M. . . . . 60  
 Courtoy, Ruth. . . . . 99  
 Creveling, Duane L. . . . . 67  
 Crockett, Billy D. . . . . 49  
 Cromwell, Wallace R. . . . . 50  
 52, 107, 113, 114, 130,  
 131  
 Cron, Dorothy Jean. . . . . 61  
 112  
 Crowley, Martha Ann. . . . . 46  
 74  
 Cullop, Gerald L. . . . . 35  
 123, 131  
 Daeschner, Roger L. . . . . 46  
 94, 96, 103, 114, 140  
 Dancer, Jack L. . . . . 46  
 131  
 Daniel, Barbara Elizabeth. . . . . 61  
 92, 112  
 Daniel, Gilbert L. . . . . 43  
 Daniels, Gene L. . . . . 43  
 Darter, Mervin L. . . . . 61  
 75, 114  
 Davis, Beverly Jean. . . . . 53  
 108, 118  
 Davis, Frank L. . . . . 35  
 94, 95, 107, 116, 140,  
 147  
 Davison, Charles W. . . . . 57  
 126, 127, 130  
 Dawson, Melissa Jane. . . . . 61  
 74, 76, 80, 81  
 Day, Billie Ann. . . . . 53  
 93, 108, 112, 113  
 Day, Judith Wiegand. . . . . 43  
 DeFrees, Jack Wyatt. . . . . 43  
 Dettner, Dorothy Jane. . . . . 61  
 79, 101, 118  
 Dierking, Lowell Clyde. . . . . 35  
 94, 105  
 Dill, Judith Kay. . . . . 61  
 88, 104, 137  
 Donlay, Clifford L. . . . . 43  
 103  
 Donley, Gary L. . . . . 46  
 122, 131, 133  
 Dougherty, Bonnie June. . . . . 35  
 100  
 Douglas, Martha Lorene. . . . . 43  
 Douglass, James H. . . . . 53  
 27, 77, 93, 100  
 Drennan, Bill. . . . . 32  
 35, 96, 105, 147  
 Drennan, Jerry G. . . . . 53  
 105, 131  
 Drosselmeyer, Terry L. . . . . 67  
 133  
 Dryden, Janet Eileen. . . . . 67  
 100  
 Dungey, Judith Lee. . . . . 61  
 Dvorak, Marlin T. . . . . 35  
 131, 133  
 Dvorak, Rudy W. . . . . 57  
 126, 130, 131, 133  
 Dyer, Jean Ann. . . . . 46  
 100, 101, 106, 119, 132  
 Eckhardt, Judith Ann. . . . . 61  
 Emanuel, Sharron Ann. . . . . 61  
 79, 106, 112, 132  
 English, Darrel Starr. . . . . 46  
 96, 98, 100, 107  
 English, Vere Edward. . . . . 53  
 98, 100, 112  
 Epley, Roger Baynes. . . . . 61  
 100, 131  
 Epps, Ronnie L. . . . . 49  
 Evans, Janell. . . . . 53  
 100, 106  
 Faris, Dennis E. . . . . 67  
 Felt, Sylvia S. . . . . 53  
 106, 113  
 Ferguson, Jay L. . . . . 67  
 133  
 Fields, Lola May. . . . . 61  
 74  
 Figueroa, Fernando L. . . . . 61  
 93  
 Finley, Dennis Roger. . . . . 36  
 96, 98, 100, 113, 147  
 Finley, Mary Lynn. . . . . 61  
 74, 106, 132  
 Focht, Sandra Jo. . . . . 50  
 53, 87, 94, 96, 101, 104,  
 108, 113, 116, 132  
 Forsyth, Don M. . . . . 36  
 100, 105, 127, 131  
 Forsyth, Kenneth A. . . . . 61  
 74, 75, 77, 78, 81, 105,  
 113, 114  
 Foster, Ruth. . . . . 46  
 100, 104, 114  
 Fouts, Earle H. . . . . 53  
 114  
 Fritzlen, John D. . . . . 57  
 103  
 Fulcher, Judy Ann. . . . . 61  
 99, 100, 106  
 Fullerton, Marshall K. . . . . 67  
 Garhart, Charles Kent. . . . . 46  
 94  
 Garriott, Beverly Ann. . . . . 53  
 103  
 Gawt, Charles B. . . . . 49

- George, Kenneth K. . . . .46  
**92, 123, 131**
- German, Karen Christine. .67
- Gibson, Benn. . . . .62  
**75, 76, 78, 80, 81**
- Gibson, Don P. . . . .62  
**74, 77, 79, 81**
- Gilbert, Loretta Jean. . . .36  
**93, 100**
- Gildhouse, Bobby A. . . . .36
- Glanville, Harold L. . . . .53  
**74, 75, 133**
- Godfrey, Katheryn Sue. . . .57
- Goodell, R. David. . . . .46  
**78, 79, 100, 103, 114, 146**
- Goodrum, Gail M. . . . .53  
**103, 131**
- Goodrum, Melva R. . . . .67  
**102**
- Goodwin, Carol . . . . .99
- Goodwin, Larry J. . . . .46  
**85, 86, 87, 88, 100, 102, 116**
- Gottlob, Clifton E. . . . .67  
**76, 78**
- Gould, Arlen Lee. . . . .53  
**107, 131**
- Gray, Allan F. . . . .67
- Gray, Jean. . . . .99
- Gray, Zoe Ann. . . . .53
- Greer, Jerold L. . . . .53  
**75, 107, 114, 130, 133**
- Groene, Thomas H. . . . .54  
**123, 131, 133**
- Hagen, Carlene L. . . . .62  
**79, 99, 114**
- Hagen, Richard E. . . . .44  
**46, 96, 79, 113**
- Haggard, Wylma Jeanne. .62
- Halbrook, Nancy Lou. . . .54  
**92, 100, 104**
- Halgedahl, Lili . . . . .43
- Han, Kay . . . . .99
- Hanks, Nancy Lee. . . . .62  
**74, 86, 103, 104, 108**
- Hanna, Ralph C. . . . .49  
**122, 131, 133**
- Hannawald, Martha Ann. .46  
**78, 100, 104, 108, 113, 118**
- Hansen, David L. . . . .46  
**75, 78, 79, 112, 113, 114, 118**
- Harms, Robert Arlyn. . . .36  
**75, 95, 112, 114**
- Hart, Carol Ann. . . . .62  
**74, 132**
- Hatchett, Jean Margaret. .67
- Haun, Shirley Jean. . . . .62  
**77, 79, 86, 130**
- Hauser, Harold Nolan. . . .36  
**95, 100**
- Hauser, Melba McGhee. . .47  
**100, 102**
- Hawkins, Janice Elaine. . .54  
**103**
- The Moundbuilder Staff extends thanks to Phillips Studio for its consideration in production of this book.**
- Hecks, Ethel Mac. . . . .43
- Heinz, Evelyn A. . . . .43
- Heiserman, Larry L. . . . .43  
**103**
- Heitschmidt, Barbara Ann.54  
**103, 106, 132**
- Heitschmidt, Margaret Ann 36  
**100, 106, 142**
- Helpingstine, Naomi . . . .99
- Henderson, Dwane P. . . .67  
**105, 122, 126, 130, 131**
- Hensley, Sharon Gayle. . .62  
**103, 104**
- Herbert, Rodney C. . . . .67  
**105, 123, 130, 131**
- Higgins, Dorothy E. . . . .54  
**74, 76, 79, 80, 100, 112**
- Higgins, Margaret Lutretia.36  
**74, 93, 100, 113**
- Hill, Fred Daniel. . . . .54  
**107, 108, 113, 130, 131**
- Hill, John. . . . .130
- Hittle, James D. . . . .54
- Hoberecht, Clinton Howard 62
- Hoberecht, Herman D. . . .57
- Hodkin, Terry Janice. . . .37  
**103**
- Hoelscher, Elaine E. . . . .37  
**106, 112, 114**
- Hoelscher, Jo Ann. . . . .37  
**94, 100, 102, 108**
- Hogue, Lester Alvin. . . .37  
**74, 81, 88, 103**
- Hogue, Maurine Zeigler. .47  
**74, 81, 93, 102**
- Holcomb, Carolyn Faye. .49  
**97, 99, 106, 138**
- Holdeman, John B. . . . .47  
**96, 103, 107**
- Holman, Tommy L. . . . .43
- Holmstrom, James Carlton 62  
**107, 126**
- Holt, Eldon D. . . . .62  
**100**
- Holt, William . . . . .62  
**105, 130**
- Horton, Edward Marvin. . .47  
**77, 79, 81, 114, 130**
- Houdek, Ronnie D. . . . .37  
**131**
- Hough, Thomas A. . . . .47  
**93, 113**
- Howard, Beverly Ann. . . .62  
**100, 106, 112**
- Hoyt, Betty Lou. . . . .54  
**79, 100, 104**
- Hoyt, Lois Ann. . . . .54  
**104**
- Hoyt, Shirley Ann. . . . .37  
**96, 97, 99, 100, 104, 130**
- Huaroto, Fernando Moises.62  
**93, 133**
- Hubman, Richard L. . . . .57  
**123**
- Hudson, James F. . . . .67
- Hughes, Fred W. . . . .54  
**103**
- Hughes, John F. . . . .37  
**130, 133**
- Hughes, Mary Lou. . . . .54
- Hughes, Richard. . . . .57
- Humphries, Del A. . . . .49
- Hunter, Kay Lynn. . . . .67
- Hunter, Ted L. . . . .54  
**86, 93, 112, 116**
- Jamshidi, Fereidoon. . . .62  
**93**
- Janicke, William M. . . . .67
- Jenista, Dwain Allen. . . .63  
**74, 75, 76, 79**
- Johnson, Clifford L. . . .63  
**100, 103**
- Johnson, Jim Allen. . . .54  
**126**
- Johnson, Juliana Marie. . .63  
**74, 80, 81, 100**
- Johnson, Margaret Elizabeth . . . . .47  
**74, 76, 93, 98, 100, 106, 114**
- Johnston, Ronald O. . . .63  
**74, 77, 79, 106**
- Jones, Byron L. . . . .43
- Jones, Darla Jean. . . . .37  
**74, 76, 78, 81, 106**
- Jones, Irma M. . . . .43
- Jones, Marilyn Faye. . . .47  
**79, 93, 112, 113, 118**
- Jordan, C. Wesley. . . . .49  
**123, 133**
- Kallenbach, Lyle Ray. . . .63  
**75, 100**
- Karlowski, Gary A. . . . .67
- Kater, Clifford D. . . . .37  
**122, 127, 131**
- Kater, Jack Lee. . . . .38  
**100, 127, 130, 131**
- Kelch, Sharon Lee. . . . .63  
**92, 112**
- Kelley, Janice Kaye. . . .67  
**116**
- Kellogg, Carolyn Joyce. .63  
**108, 112, 118, 119**
- Kellum, Jerome D. . . . .54  
**100**
- Kern, Carol Ann. . . . .43
- Kernick, Charlotte. . . . .99
- Kimbrell, Larry D. . . . .63
- Kinder, Howard Dale. . . .38
- Kitch, Mary Kay. . . . .63
- Kittrell, Cecilia . . . . .63  
**74, 77**
- Koby, Isaac L. . . . .49  
**122, 131, 133**
- Komeylian, Ahmad. . . . .67
- Kopper, John A. . . . .49  
**103**
- Krehbiel, Jerelean June. .63  
**81, 100, 101, 104**
- Krepps, Marvin D. . . . .57  
**86**
- Krivo, John E. . . . .47  
**92**
- Lange, Mary Kristine. . . .44  
**47, 77, 95, 96, 106, 113**
- Langley, Gary L. . . . .63  
**105, 126, 130, 132, 133**
- Larkey, Nolan N. . . . .67
- Laswell, Mary Helen. . . .57
- Lewallen, JoAnn. . . . .63  
**106**
- Lewis, Modena Adams. . . .43
- Lewis, Stanley Ralph. . . .63  
**92, 100**
- Lind, Daniel D. . . . .49
- Lind, Marguerite Lillian. .49
- Lindsey, Patricia Ann. . . .63  
**76**
- Lister, Harold F. . . . .64  
**74, 75, 79, 81, 133**
- Lowe, Albert Lauren. . . .38  
**74, 75, 81, 82, 83, 113**
- Lowe, Darlene Okerberg. .38  
**74, 102**
- Lowry, Gary William. . . .47  
**103**
- Lungren, Marilyn Ferne. . .64  
**86, 88, 100, 106, 112**
- Lyon, K. David. . . . .47  
**98, 107**
- Maddux, Marilyn E. . . . .38  
**74, 96, 100, 101, 104, 142**
- Maldonado, Anita . . . . .47  
**93, 98, 100**
- Malelu, Esther Indira. . .38  
**92, 93, 100, 102, 114**
- Malicsi, Ruth Estela. . . .54  
**92, 93, 104, 114**
- Malin, Estelle J. . . . .64  
**77, 81, 106, 112, 116**
- Malone, James Cecil. . . .64
- Mamian, Armen . . . . .93  
**57**
- Mandrell, H. Dean. . . . .55
- Marin, Virginia. . . . .47  
**74, 81, 93, 113**
- Marker, Bill K. . . . .38
- Martin, Carl Edward. . . .55  
**93, 107, 108, 112, 114, 116, 119**
- Martin, Charles L. . . . .55  
**92, 105, 112, 114, 123, 131**
- Martin, Donald H. . . . .55
- Martin, Tonnie Gaye. . . .64
- Matthews, Joyce Elaine. . .38  
**76, 104, 112, 113, 138**
- Matthews, Nancy Carolyn.39  
**74, 82-3, 106, 112**
- Maynard, R. T. . . . .49  
**126, 127, 130**
- McAllister, Glen E. . . . .64  
**74, 75, 81, 107, 133**
- McCormick, Francis D. . .67  
**114**
- McCoy, Forrest Dale. . . .39  
**96, 103, 107, 127, 131**
- McDaniel, John Lyle. . . .64  
**75, 77, 78, 79, 81**
- McGee, Darrel D. . . . .55
- McGee, Howard R. . . . .39  
**93, 103**
- McGlassen, David E. . . .49
- McGowan, JoAnn. . . . .55  
**100, 103**
- McGregor, Glorine. . . . .57
- McIntosh, William D. . . .39  
**100, 112**
- McKinley, Julia M. . . . .43
- McLean, Willard D. . . . .39  
**131, 133**
- McKnight, Bill L. . . . .57
- Means, Glea E. . . . .67
- Meireis, Warren E. . . . .64  
**105, 130, 132, 133**

- Meyer, Ronnie F. .... 64  
105
- Miles, James R. .... 55  
100, 103, 126, 132, 133
- Miller, Curtis L. .... 39
- Mock, Vera H. .... 49
- Modschiedler, Art N. .... 39
- Modschiedler, Konrad C. .... 47
- Mohlstom, C. Don. .... 47  
88, 93, 94, 96, 102, 107,  
108, 114
- Monroe, Yvonne, Louise. .... 64  
74
- Montgomery, Larry D. .... 48  
94, 102, 107, 108, 114,  
140
- Moody, Richard Dale. .... 32  
39, 75, 93, 94, 95, 114,  
147
- Moon, Judy Ann. .... 67
- Mooney, Bob L. .... 40  
122, 124, 131
- Moore, Darrell J. .... 48  
78, 98, 100, 107
- Morgan, Jane Rinkel. .... 40  
95, 100, 112, 147
- Morgan, Wendell Harris. .... 40  
100, 112, 118
- Morse, Robert S. .... 57  
98
- Murrell, Mary Sue. .... 55  
106, 112, 119, 130
- Neff, Rex O. .... 67  
100
- Neidlinger, Ronald Oscar. .... 64  
78, 103, 107
- Nenbecker, Charles E. .... 43
- Newsom, Dean Leon. .... 64  
74, 78, 107, 114
- Nichols, David A. .... 55  
74, 75, 76, 78, 112
- Nichols, Gary L. .... 49
- Nichols, Katherine Nianne. .... 48  
74, 81, 82-3, 104, 143
- Nixon, Wendell A. .... 48  
97, 100, 114, 117, 132,  
141
- Norton, Jule Lee  
Markiewicz. .... 40  
102
- Norton, Melvin A. .... 57
- Norton, Omar C. .... 40  
74, 75, 81, 82-3, 113
- Noyes, Henry D. .... 55  
105, 131
- O'Neal, Phyllis Annette. .... 40  
99, 100, 114, 138
- O'Neil, Carol Piepmeier. .... 32  
40, 88, 96, 97, 99, 100,  
104, 139
- O'Neil, Myrna Edith. .... 64  
80
- O'Neil, C. Stanton. .... 48  
105, 126, 128, 131, 140
- Ormiston, Linda L. .... 64
- Orr, Wayne A. .... 64
- Osborn, Helen Ann. .... 65  
100, 101, 104
- Osgood, Yvonne Marie. .... 55  
93, 106, 112, 114, 119,  
132
- Otte, Luella Martha. .... 49
- Otto, Robert D. .... 49
- Overstreet, Doyce L. .... 40
- Packard, Emmitt L. .... 65  
130
- Packard, C. Max. .... 55  
126, 130, 132, 133
- Packard, Robert M. .... 48
- Page, Charles W. .... 67  
123, 131
- Palmer, Robert Ebright. .... 55  
105, 127, 131, 132, 133
- Patten, W. Larry. .... 48  
92
- Patterson, Wilda Lieuwene. .... 43
- Paugh, Marvin R. .... 55  
100, 105
- Peck, Bonita Bernice. .... 43
- Peck, Sandra Sue. .... 65  
106
- Peters, William R. .... 67
- Peterson, Judith A. .... 48  
74, 100, 106, 113, 146
- Pettigrew, Dennis Faylene. .... 55  
74, 80, 81, 104, 114
- Piehler, Wendell H. .... 41  
81, 85, 87, 96, 113, 116
- Pohlenz, Wanda Ilene. .... 65  
78, 106
- Pomeroy, Dennis. .... 57
- Poovey, Connie Jo. .... 57
- Posev, A. D. .... 57  
103, 118, 132, 133
- Prather, John F. .... 56  
94, 108, 114
- Prather, Larry H. .... 65  
79, 107
- Priddle, Nancy Ann. .... 48  
106, 142
- Province, Rachel Rebecca. .... 43
- Radcliff, Wilma Jean. .... 65
- Ragsdale, Rogene Smith. .... 43
- Rairdon, Audrian Wilson. .... 43
- Randall, Doris Charlene. .... 41  
100, 106
- Ranke, C. Fern. .... 43
- Reed, Donald Ivan. .... 58  
65, 114
- Reschke, Twila Elaine. .... 65  
104, 112, 136
- Reynolds, Louise Eleanor. .... 67
- Rice, W. Robert. .... 48  
95, 118
- Richards, Myrne. .... 41  
85, 87, 94, 95, 100, 113,  
116, 142, 145, 146, 147
- Ridgway, Paul McPherron. .... 48  
105
- Riggs, Don R. .... 65  
107, 114
- Rittgers, William Harlan. .... 56  
74, 75, 93, 107, 112, 114
- Robbins, Richard D. .... 41
- Robbins, Shirley Stewart. .... 41  
100, 104
- Robinson, John G. .... 41  
100, 107, 112
- Rodriguez, Enrique. .... 65  
93, 100, 133, 135
- Roc, Jon S. .... 65  
107
- Rollins, R. L. .... 56  
78
- Rose, Jimmie A. .... 118
- Ross, Patricia Joan. .... 56
- Ross, D. Stanton. .... 56  
122, 131
- Rowe, R. Albert. .... 56
- Rowell, Roger Max. .... 65  
74, 79, 88, 100, 107
- Rudolph, Glen A. .... 57  
114
- Salzman, Barbara Rose. .... 65
- Sauzek, Gus Edward. .... 65
- Saville, John E. .... 41  
114, 123, 131
- Schiff, Daryl Martin. .... 56  
107, 127
- Schifferdecker, Robert C. .... 49  
98
- Schmidt, Ben J. .... 41  
127, 130, 131
- Schmidt, Donna June. .... 44  
48, 78, 100, 106, 130,  
138
- Schuster, Morea. .... 57
- Schureman, George. .... 67  
130
- Schwartz, Jay B. .... 42  
114
- Schwatken, Ronald E. .... 48  
96, 107
- Scott, Brilla Highfill. .... 56  
106
- Scott, Charles M. .... 67  
78
- Scott, C. Larrie. .... 56  
103
- Shaw, Kenton. .... 65  
75, 86, 88, 99, 100
- Shields, Kenneth D. .... 57  
74, 81, 82-3, 86, 88
- Shoemaker, Sanra Beryl. .... 66  
101, 132
- Shrauner, Patricia A. .... 42  
100, 108
- Shubat, Edward E. .... 56  
107, 108
- Shultz, James Milton. .... 58  
66, 74, 77, 79, 105, 108,  
112, 113, 114, 118, 119
- Singh, Albert J. .... 66  
93
- Slack, Carl Keith. .... 56
- Slade, Bobby Joe. .... 93
- Slechta, Amelia Marie. .... 56  
100, 118
- Slechta, Mary Rose. .... 56  
100, 118
- Smith, Franklin E. .... 56  
75, 76, 114, 118
- Smith, Glenn H. .... 49  
103, 131
- Smith, Phyllis Jeaninne. .... 66  
106
- Snyder, Jerry D. .... 56  
126, 130, 132, 133
- Snyder, Sylvia. .... 56  
86, 88, 96, 100, 104, 109,  
116
- Southard, R. Bruce. .... 42  
75, 102, 114
- Speer, Judy. .... 99
- Spencer, Donald Bert. .... 66  
75, 107
- Stamps, Guy B. .... 42  
100, 103
- Stark, Thomas H. .... 57  
123
- Starnes, Michael G. .... 57  
92, 96, 112, 114
- Steffen, Carolyn Cathryn. .... 42  
102
- Stephens, John LeRoy. .... 66  
100, 108, 112
- Stickley, Jane. .... 66  
118
- Stinson, James Mearle. .... 57  
96, 105
- Stocking, Harold F. .... 57  
114
- Strait, Richard T. .... 57
- Swaim, LaVonne Etha. .... 66  
78, 93, 114
- Tackett, Gordon M. .... 57
- Thayer, Moovdeen Claire. .... 57  
74, 80, 97, 99, 100, 106,  
130, 136
- Thomas, Gary F. .... 57
- Tipton, Patricia Jo. .... 67
- Todd, John William. .... 58  
66, 96, 108, 114, 116
- Tomajko, David. .... 48
- Totten, Porter H. .... 48  
103
- Tracy, Glenn D. .... 66
- Travis, Melba Jo. .... 49  
92, 100, 101, 103, 104,  
132
- Truesdell, Milton B. .... 49  
75, 79
- Unger, Grace M. .... 57  
74, 86, 88, 96, 106
- Vaughn, Fanny Lou. .... 57  
74, 80, 82-3, 106, 132
- Venis, Colleen Kay. .... 66
- Verhelst, John L. .... 67
- Vorasaph, Nikhom. .... 49  
93, 103, 105
- Wade, Garry G. .... 66  
75, 107, 131
- Wade, Larry D. .... 67  
107, 131
- Wade, Rex A. .... 42  
94, 95, 96, 107, 108, 144,  
146, 147
- Waite, Mariana. .... 57  
96, 99, 104
- Walker, Bruce H. .... 66
- Walker, Eldon E. .... 49
- Walker, Harriet M. .... 66  
77, 78, 93
- Walker, Ronald D. .... 66  
107, 114
- Wallace, Ferrel E. .... 67
- Waller, Ray Albert. .... 49  
100, 132
- Waltrabenstein, Thomas K. .... 49  
112, 114
- Warburton, Natalie Rae. .... 57  
132
- Ward, Diana Jean. .... 57  
93, 100, 114, 118
- Watters, Michael W. .... 67  
74

The Staff of the Moundbuilder expresses sincere gratitude to Carpenter Studio for help in "deadline" need.

Webster, Larry Robert	49
98, 100	
Webster, Elsie	99
102	
Wells, Esther Frances	49
74, 77, 79, 81, 112	
Wene, Ardith Dorothy	57
White, Cora Lee	49
White, Ira F.	42
White, LeRoy	49
Wilcox, R. Kemper	67
75	
Wilcoxon, Jerry L.	57
Wilkey, Clarence C.	67
Williams, Anne Elizabeth	42
77, 79, 80, 81, 106	
Williams, George F.	42
96, 103, 105, 123, 124, 131	
Williams, Larry R.	57
74, 76, 77, 78, 81, 96, 107, 109, 130, 131, 150	
Williams, Lois Patricia	43
100, 106, 113	
Williams, Richard J.	57
105, 126	
Williams, Victor	66
79, 108, 114, 119	
Wilson, David J.	67
Wilson, Kenneth LeRoy	67
107	
Winslow, Patrick A.	49
76, 77, 78, 81	
Winter, Charles A.	67
100	
Woodard, Jay H.	43
105, 122	
Woods, Lawrence Eugene	57
74, 75, 81	
Woods, Patricia Ethlyn	67
99, 106	
Woodridge, James L.	43
103	
Workman, Kay L.	57
105, 122, 131	
Yearout, Alma	57
Youle, S. Jane	43
96	
Young, Bernard A.	67
75, 79, 81, 100, 107	
Young, Larry T.	44
49, 74, 146	
Zimmerman, Sylvia	99

#### FACULTY

Barth, Helen	26
Bloxom, Blanche	25
28	
Burdette, Marie E.	24
Byers, Mildred	25
92, 93, 114	
Cloud, Lillian	27
94, 95	
Colburn, Donald L.	26
95	
Colburn, Lois	25
Corkrum, Ralph E.	25
94, 95, 96, 102	
Dielmann, Fern	24
Dunlap, E. Dale	26
22, 94, 95, 96	

Dvorak, Robert L.	27
107, 130	
Engelhardt, John L.	26
100	
Folck, Leo	27
George, Lyle R.	26
95, 103	
Graham, Helen	16
17, 25, 82, 84, 86, 87, 88, 94, 104, 109	
Gray, Arzy R.	27
100	
Gray, Wallace G.	26
95, 114	
Hankins, Lester	22
95	
Haywood, C. Robert	26
93, 94, 95	
Hoag, Eleanor	25
93, 94, 95, 113	
Hodges, Albert W.	24
78, 79, 81, 109	
Howe, Genevieve	27
97, 99	
Howe, Jack H.	26
94, 95, 108	
Hower, Robert T.	27
126, 131	
Huber, Manly C.	27
100	
Juergens, Jack W.	24
74, 75	
Krueger, Donald W.	24
Laws, Leonard S.	27
94, 95, 100	
McConnell, Evelyn P.	26
McNeish, George	27
Monypeny, William W.	22
95	
Peacock, Garth	24
105	
Poundstone, William J.	22
Rhine, Robley	25
28, 94, 108	
Roberts, Marcella	25
Schwantes, Viola	26
106	
Sellers, Grace	24
81	
Schrivver, Marguerite	26
95, 112, 113, 117, 119	
Sims, F. Joe	24
81, 113	
Skinner, Mildred	27
97, 99	
Smith, Edwin E.	22
Snyder, Murrel K.	22
26, 94, 95	
Strohl, C. Orville	22
23, 94, 95	
Warfel, Herbert	27
93, 98, 109	
Wilhelm, Holmes	25
Williams, Hayden R.	27
Williams, Ross O.	24
76, 77, 89	
Witter, Jasper C.	26
95	

#### ORGANIZATIONS

Alpha Mu	81
Band	78
79	

Beta Beta Beta	98
Builder Dames	102
Campus Y	112
Cell Group	119
Collegian Staff	92
Cosmopolitan Club	93
Debaters	108
English Club	102
Faculty Dames	101
Future Business Leaders	103
Gamma Omicron	99
Jinx Janes	104
Kappa Omicron Phi	97
Kappa Rho	107
KK	106
Men's Glee Club	75
Moundbuilder Staff	93
Methodist Student Movement	113
Nursing Class	99
Orchestra	76
77, 89	
Pi Ep	105
Pi Gamma Mu	95
Pi Kappa Delta	94
Pi Sigma Gamma	100
Pre-Ministerial Club	114
Purple Robed Choir	74
75, 89	
Religious Life Council	114
S Club	131
Southwestern Student Teachers Association	100
Student Council	96
Women's Athletic Association	101

#### ACTIVITIES

All-School Play	
Dear Brutus	86
Basketball	126
127-129	
Beards	103
Building of the Mound	151
Cell Groups	119
Cheerleaders	130
Christmas on Campus	118
Dance Band	79
"Black Cats"	
Debate	108
Eagerheart	116
Elijah	89
Ensembles	75
79, 80, 81	
Fellowship Teams	119
Football	122
123-125	
Freshman Exams	150
Freshman Initiation	150
Freshman Mixer	150
Ghost Walk	151
Homecoming	152
153	
Homecoming Attendants	138

Homecoming Play	
Anastasia	84
85	
Homecoming Queen	139
Homecoming Attendants	138
Intramurals	132
133	
King Spice	141
King Spice Attendants	147
Masterbuilders	147
May Fete Master of Ceremonies	144
145, 146	
May Queen	145
146	
Mexican Project	118
Milkbucket Attendants	142
Milkbucket Queen	143
Opera	
Die Fledermaus	82
83	
Radio	109
Religious Emphasis Week	117
Smee, Lola	119
Smith-Willson Lectures	115
Spring Play	
Chalk Garden	87
Television	109
Tennis	131
Track	130
Washington Semester Students	146
Wesley Hi-lites	119
Who's Who	147

#### MISCELLANEOUS

Administration	22
Alma Mater	18
Business Office	29
Contents	19
Dedication	16-17
Faculty:	
Fine Arts	24
Language, Literature	25
Social Science	26
Natural Science	27
Freshmen Class	59-67
Freshmen Class Officers	58
Housemothers	28
Junior Class	45-49
Junior Class Officers	44
Kitchen Help	29
Library Staff	28
Maintenance	29
Nurse	28
President	23
Registrar's Office	29
Secretaries	28
Senior Class	33-43
Senior Class Officers	32
Sophomore Class	51-57
Sophomore Class Officers	50
Student Union	29

The Staff wishes to extend heartfelt thanks to Miss Byers for her pep and patience, enthusiasm and encouragement, and wit and wisdom.



A black and white photograph of a classical building with a series of tall, fluted columns and ornate capitals. The building is on the left side of the frame, and a large, leafy tree is on the right. The sky is a uniform light gray. The text "THIS IS SOUTHWEST" is overlaid in large, white, bold, sans-serif capital letters at the bottom of the image.

**THIS IS  
SOUTHWEST**

**STERN**

