

MOUNDBUILDER

1885-1960

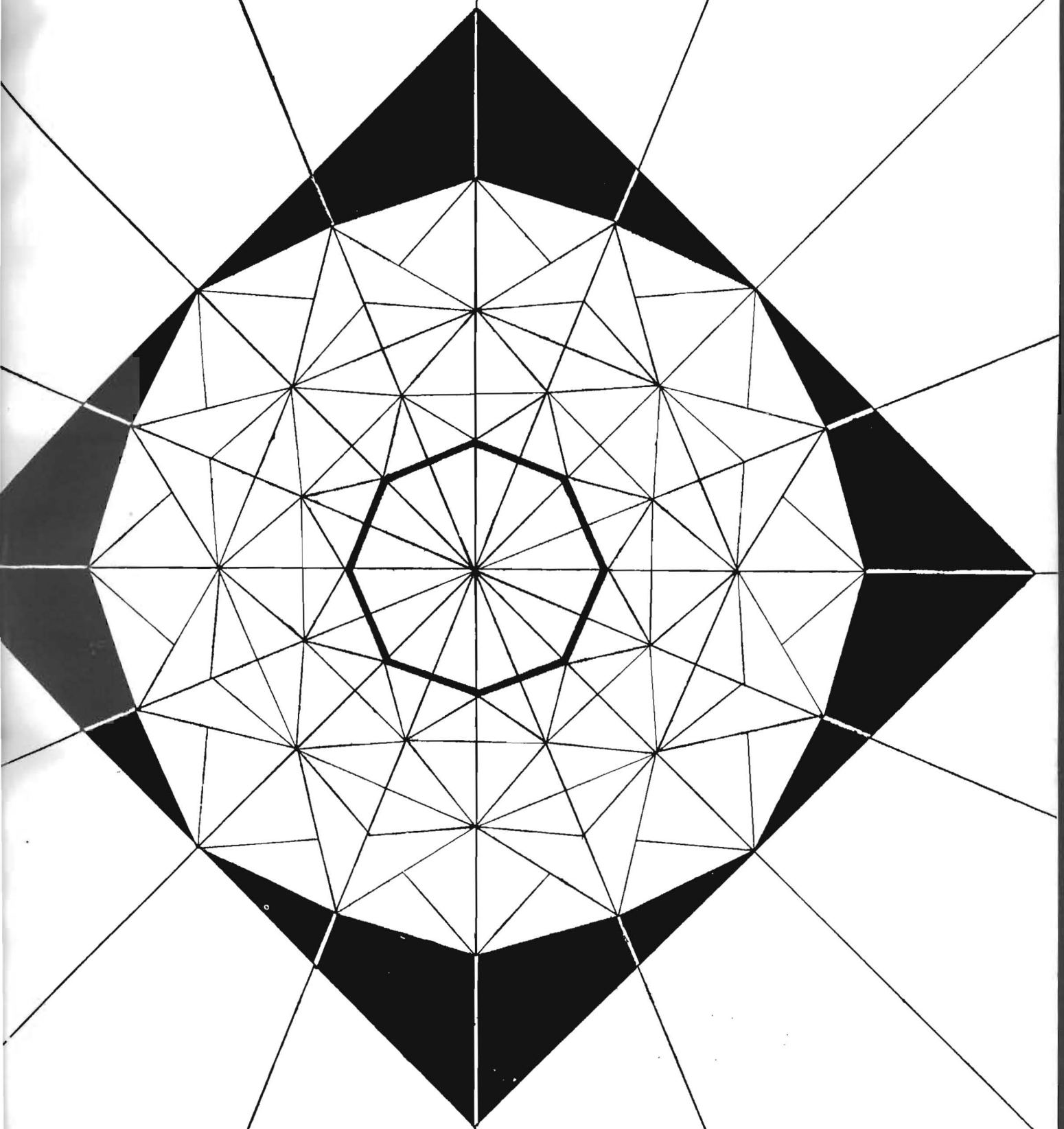

Diamond Jubilee Edition

Southwestern College



1885



1920



1960

FOREWORD

Although Southwestern college has, in her time, met with setbacks of various kinds, a spirit of growth and progress has remained constant. To illustrate, let us consider a few examples of the triumphant, as well as tragic, events which illuminate Southwestern's past.

For instance, there are many today who recall with pleasure the night in the "roaring twenties" that the magnificent Madame Schumann-Heink sang here. In that same era, Southwestern was instrumental in originating the Omnibus college, Beta Beta Beta, Pi Gamma Mu, and the inter-collegiate debate tournament. Also, in the field of individual endeavor, Dr. William M. Goldsmith, a Southwestern biology professor, made national news when he was called to testify in the famous "Scopes Monkey Trial" case in Tennessee.

However, after these—as well as many other brilliant interludes—the loss of two major buildings (North Hall, the original college building, condemned in 1949; Richardson Hall, destroyed by fire on April 16, 1950) precipitated a major crisis in the life of the college. Fortunately, college alumni and friends were not content to wallow in the depths of apathy. After the initial shock, they mobilized their forces and organized "The Million Dollar Building Program," and the results of their activities are only beginning to be realized in the form of new campus buildings rising phoenix-like from the ashes of the old.

Thus, the true "spirit of Southwestern," with its past fully deserving of respect and reverence, faces the future with courage and foresight.

Terry Allen

Terry Allen
Editor



STAFF

Editor Terry Allen
Business Editor Martise Conaway
Copy Editor Helen Green
Photography Editor Dave Moore





CONTENTS

Administration	8
Organizations	20
Activities	42
Athletics	102
Classes	116
Alumni Roster	139

Miss Edith Dielmann



Miss Edith Marie Burdette



DEDICATION

To be considered trustworthy and loyal is indeed a laudatory attribute-- and in an age of high mobility and constant change, the quality of stability is certainly to be desired. The individuals

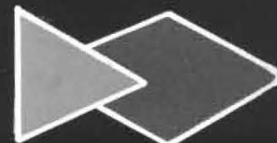

Miss Helen Graham



Mr. William Poundstone

Miss Lillian Cloud



Miss Fern Dielmann



DEDICATION

pictured on these two pages have

demonstrated their fidelity through personal example during their more than twenty-five years at Southwestern. It is to these people, that we dedicate this 1960

Moundbuilder.

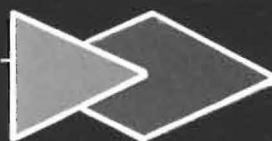
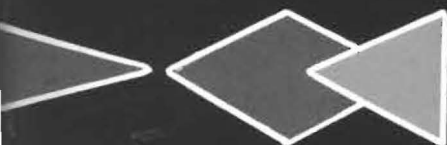

Miss Grace Sellers



Mr. W. W. Monypeny





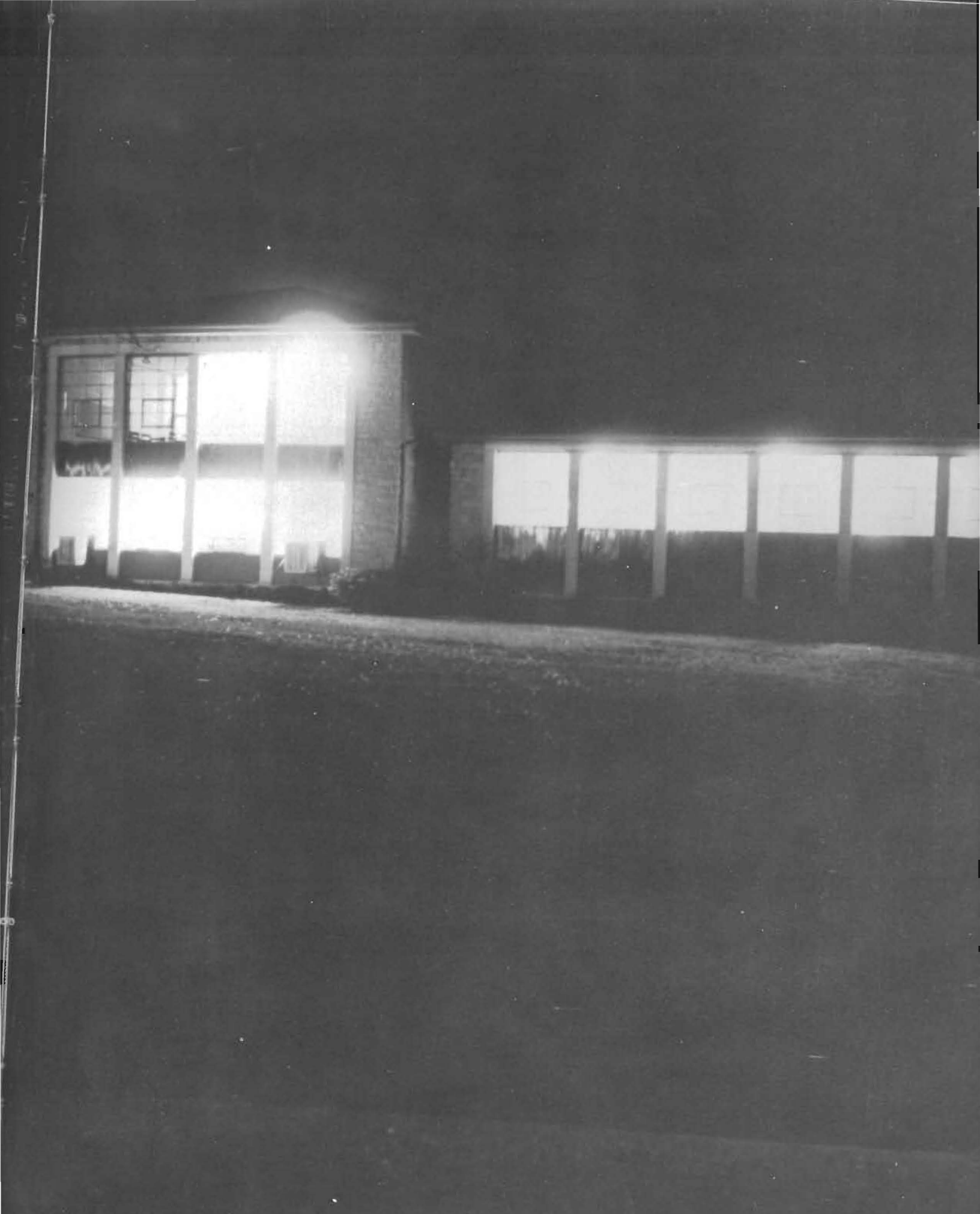

ADMINISTRATION

DR. C. ORVILLE STROHL



To All Southwestern Students:

Through the years I have watched you climb the "77" --- stand before the "Mound" with the wind blowing in your face --- looking out over the great Walnut Valley with stars in your eyes and dreams in your hearts.

Slowly but surely the real meaning of the "Builder Spirit" comes into focus and you catch a vision and are inspired. Being a "Builder" is like climbing a hill. As you ascend the hill, you are able more and more to see and feel the great things that have been thought and said and done and believed and created.

From this vision of the past and from the comprehensive view of God's universe, you are able to plot your own footsteps for the future. The next decade holds as great a challenge as any ten years in man's existence. It is yours for the asking!

While you have been here, you have gathered sticks and lighted a fire; and now you who are seniors leave it burning to warm the hearts and guide the footsteps of others. There are few earthly things more splendid than the "Builder Spirit."

Hail Alma Mater!

DR. C. ORVILLE STROHL
President

To All Southwestern Students:

On March 23, 1885, Southwest Kansas Conference of the Methodist Episcopal Church, by resolution ordered the establishment of a college within its bounds. A less fortunate time for undertaking an adventure in higher education could hardly be found. The crippling conservatism of the Gospel of Wealth held the country in a cultural strait-jacket, a paralyzing business recession was less than a year old, labor unrest culminating in the bloody Haymarket riots added to the economic deterioration and the agrarian revolt was in its first feeble stages of protest. Yet the men saw educational possibilities on the verge of maturity. Conceived their venture in terms of establishing an institution for fitting new leaders for a new age.

America in mid-twentieth century cannot survive without leadership able to cope with the technological sophistication of the space age, the subtleties of modern history and the impact of a world in revolt against the past. Southwestern views with pride seventy-five years of proven service, accepts with vital concern its contemporary role, and expectantly seeks the challenge of the future. We of the college, believe we have in our "Builders" of 1960, the new man -- the new leader who will justify the aspirations of our "founding fathers."

DR. ROBERT HAYWOOD
Dean

DR. ROBERT HAYWOOD

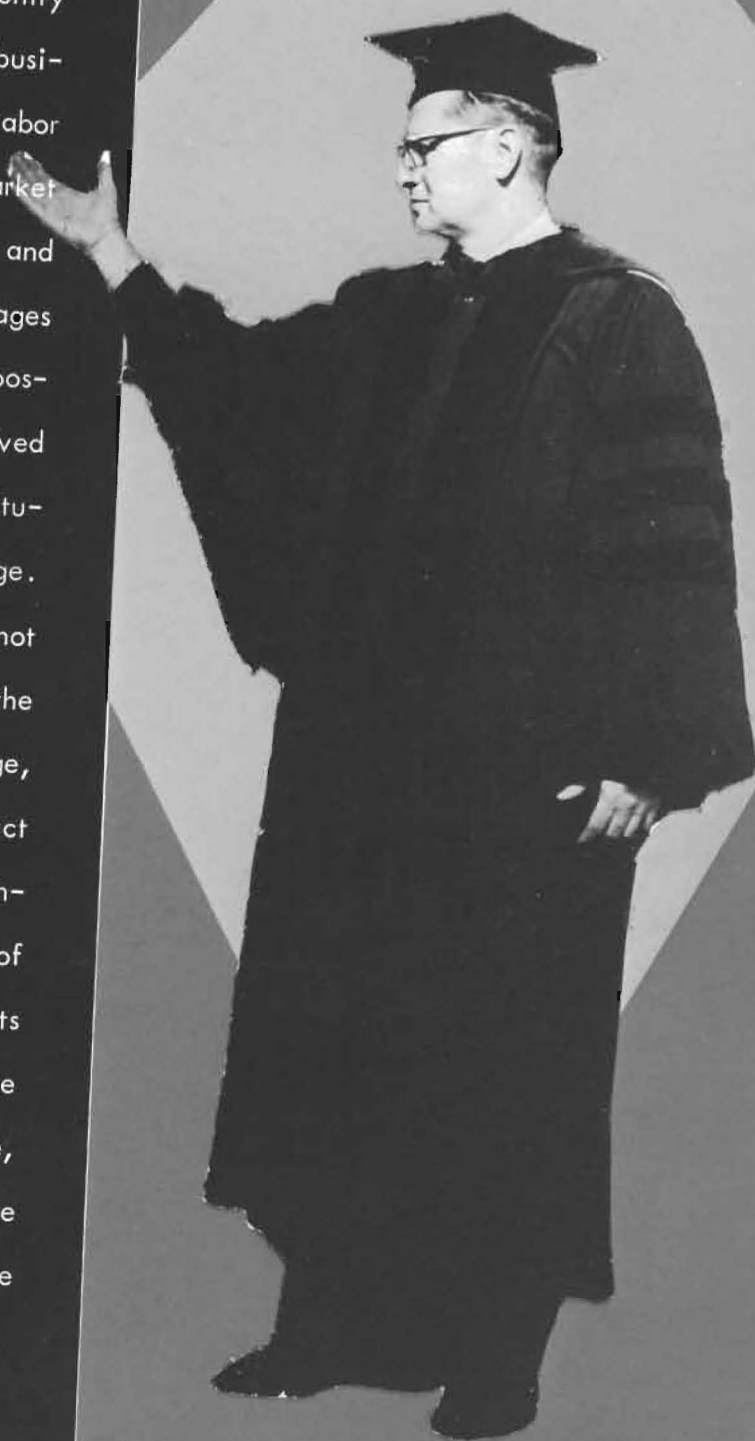



DR. C. ROBERT HAYWOOD
Acting Dean



DR. LESTER HANKINS
Vice-President



DR. DAVID WEDEL
Associate Director of Development



MR. M. K. SNYDER
Registrar



MR. W. W. MONYPENY
Director of Admissions and
Placement



MR. EDWIN SMITH
Business Manager



MRS. MILDRED SKINNER
Counselor of Women



DR. J. C. WITTER
Dean of Students



MR. WILLIAM POUNDSTONE
Alumni Secretary



DR. JACK JUERGENS
Chairman, Division of Fine Arts
Professor of Voice



MR. DENNIS AKIN
Instructor in Art



MISS MARIE BURDETTE
Instructor in Piano



MR. EMORY FANNING
Instructor in Organ and Theory



MR. ALBERT HODGES
Band and Public School Music



MISS GRACE SELLERS
Associate Professor of Piano



MR. JOE SIMS
Voice and Public School Music



MR. ROSS WILLIAMS
Violin and Orchestra



MISS BLANCHE BLOXOM
Librarian



DR. ELEANOR HOAG
Chairman of Div. of Literature
and Language



MISS HELEN GRAHAM
Dramatics



MISS JENEANNE JOHNSTON
Journalism



MR. S. B. McWHORTER
English



REVEREND HAROLD PARKER
Greek



MRS. ROBERTS
English



MISS MARGUERITE SCHRIVER
Speech and Debate



MR. HOLMES WILHELM
Modern Languages



MISS LILLIAN CLOUD
Health and Physical Education



DR. LEONARD LAWS
Chairman of Div. of Natural
Science
Professor of Mathematics



MR. ROBERT DVORAK
Physical Education and Football
Coach

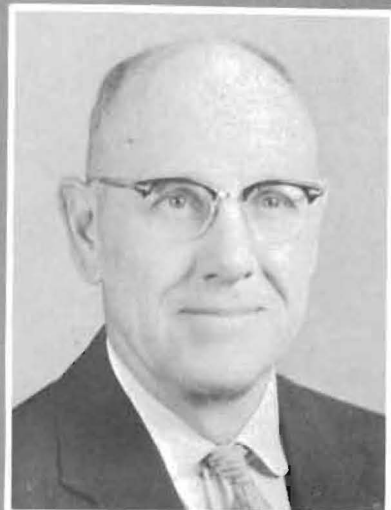

MR. LEO FOLCK
Mechanical Drawing

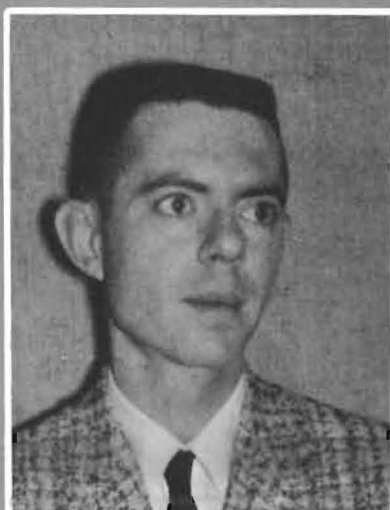

MR. DALE GERMAN
Chemistry



MISS GENEVIEVE HOWE
Home Economics



MR. ROBERT HOWER
Physical Education and Basketball



MR. MANLY HUBER
Physics & Mathematics



MR. ORLAND KOLLING
Chemistry



MR. BILL RIDGEWAY
Biology



MRS. MILDRED SKINNER
Home Economics



MR. ROBERT WIMMER
Biology



DR. C. ROBERT HAYWOOD
Chairman of Div. of Social Science
Prof. of History & Political Science



MRS. HELEN A. BARTH
Economics and Sociology



MISS EDITH DOBBS
Elementary Education
Supervisor of Elementary Block



MR. JOHN ENGELHARDT
Education



MR. LYLE GEORGE
Business and Economics



DR. WALLACE GRAY
Religion and Philosophy



DR. JACK HOWE
History and Political Science



MR. ROBERT KYSAR
Religion, Director of Student
Religious Life



MR. KURT PHILIPP
European History



MRS. VIOLA SCHWANTES
Business and Economics



MR. EDWIN SMITH
Business and Economics



MR. M. K. SNYDER,
Associate Professor of Sociology



DR. ROBERT PRICE
Psychology



DR. J. C. WITTER
Education



MRS. ELOISE NEWMAN
Assistant to Librarian



MRS. RUBY GARY
Assistant to Librarian

SECRETARIES, FRONT ROW: Mrs. Ethel Johnson, Miss Carlene Zanardi. SECOND ROW: Mrs. Irene Koby, Miss Edith Prosser, Mrs. Ann Prochaska.



BUSINESS STAFF: Mrs. Carol Grant, Miss Mary McElroy, Mrs. Beverly Rollins, Mrs. Viola Schwantes, Office Manager and Accountant.



COLLEGE NURSE:
Mrs. Lillian Mae Smith



SWITCHBOARD OPERATOR:
Mrs. Olga Powell

HOUSEMOTHERS, SEATED: Mrs. Bill Ridgeway, Mrs. Sellie Vincent, Mrs. Hazel Clark, Mrs. Gladys Wynn. STANDING: Mrs. Nellie Steele, Mrs. Hazel Saville, Mrs. Irene Fulcher.



STAF



STUDENT UNION: Mrs. Lucinda Matthews, Mrs. Lester McPeck, Manager; Mrs. Myrtle Gray.

CUSTODIANS: Mrs. Carrie Bynum, Mr. Walter Allen.
NOT PICTURED: Mr. Al Smith.



AND MAINTENANCE

MAINTENANCE: Mr. Kimbrell, Mr. Clyde Hurst, Maintenance Supervisor; Mr. Lester McPeck.

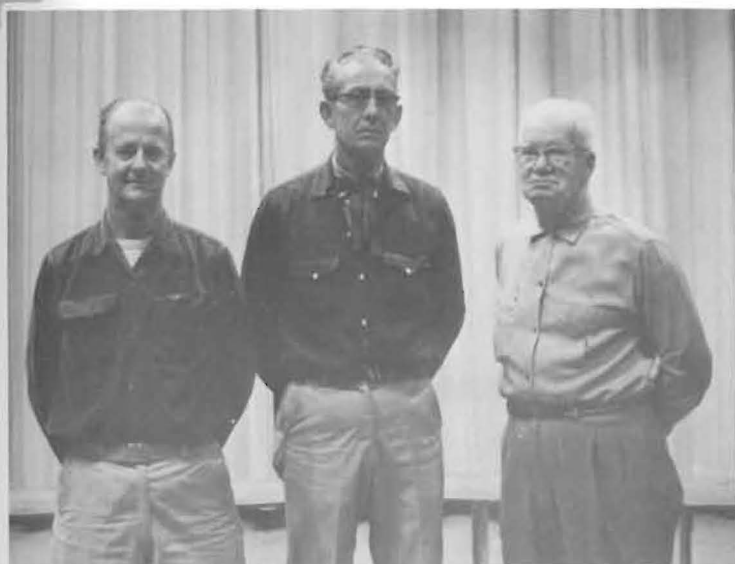

MULTILITH OPERATOR:
Mrs. Helen Peak





ORGANIZATIONS



FRONT ROW: Beverly Reynolds, Joellyn Jaeger, Mike Starnes, Larry Williams, Wallace Cromwell, Vice-President; Carl Martin, President; John Stephens, Fernando Huaroto, Judy Fulcher, Secretary; Judy Dill. BACK ROW: Joe Anderson, Treasurer; Mike Brooks, Larry Wade, Ken Forsyth, Arlen Gould, Bill Israel, Ken Strobel, John Prather, Mark Arthur, David Dolsen. NOT PICTURED: Daniel Ebong and Jim Miles.

STUDENT COUNCIL

To Students and Friends of Southwestern College:

The Student Government of Southwestern performs many duties and activities, some necessary, others not so important, yet still as leaders we are driven by an ultimate goal which is beyond the duty of the moment--truth that cannot be separated from God. This must be our challenge.

Sincerely,

Carl Martin
Student Council President



FRONT ROW: Lenore Kempfer, Program Chairman; LaReta Guthrie, Crystal Kellogg, Lou Ann Fralic, Sylvia Daves, Barbara Thompson, Susan Kitch. SECOND ROW: Merwin Mitchell, David Dolsen, John Prather, Co-Chairman; Jim Shultz, Dwight Ramsey, John Webb, LeRoy Bratton. NOT PICTURED: Gwen Matthews, Bill Todd, Anita Todd, Clifford Johnson, Lola Fields, Gayle Gore, Bruce Williams, Charlotte Roberts, Judy Dill, Juanita Parisho, Mervin Darter, Mike Starnes, Larry Montgomery, Billie Day, Co-Chairman.

CAMPUS-Y

We, the Campus - Y of Southwestern College, declare our purpose to be: to deepen and enrich through worship, study, and action, the Christian life, understanding, and service of those it touches.



FRONT ROW: Cynthia Marvel, Sharon Riggs, Susan Ingerson, David Nichols, Executive Vice-President; Sue Murrell, President; Bruce Birch, Roberta Dellenbaugh, Florence Stauffer, Gayle Gore. SECOND ROW: Freda Stauffer, Janice Savely, Barbara Johnson, Ann Winkley, Beverly Reynolds, Treasurer; Marilyn Stanton, Florence Cutter, Secretary; Lorraine Lowery, Judy Huffman, Gwen Burditt, Judy Brown. THIRD ROW: Beverly Howard, Jane Broadie, Sharon Hunt, Mary Finley. FOURTH ROW: LaReta Guthrie, Ted Osgood, Jim Fankhauser, Ron Lohrding, Curtis Ramsay, Elaine Evans, Marilyn Lungren, Larry Huck, Janet McAninch, Barbara Thompson, Barbara Hamm, Arthur Clifford. FIFTH ROW: Gary Cooper, John Rhoads, Vic Dellenbaugh, Fred Kerr, Roger Lungren, Bill Israel, Jim Johns, John Snyder, LeRoy Bratton, Sarah Douglass, Gwen Matthews, Dave Dolsen, Gordon Garver.

METHODIST STUDENT MOVEMENT



M.S.M. CABINET:
Sue Murrell, Bruce Birch, David Nichols, LaReta Guthrie, Beverly Reynolds, Florence Cutter, LeRoy Bratton, Beverly Howard, Marilyn Lungren, David Dolsen, Carl Martin, Roger Lungren, Gary Cooper.



FRONT ROW: Florence Cutter, Judy Dungey, Secretary; Beverly Howard, President; Carolyn McCoy, Vice-President; Virginia Hill, Wilma Robinson. SECOND ROW: Judy Fulcher, Lenore Kempfer, Bettie Persons, Cecilia Kittrell, Bruce Williams, Judy Charlton, Elaine Evans, John Stephens. THIRD ROW: Harriet Walker, Ken Strobel, Roger Lungren, Dorothea Kobs, Ted Osgood.

RELIGIOUS LIFE COUNCIL

PRE-MINISTERIAL CLUB

FRONT ROW: Arthur Clifford, Dick Kinder, Harlan Rittgers, Frank Smith, President; John Webb, Secretary-Treasurer; Chrystal Kellogg, Sergeant-at-Arms; Phil Ayers, Jim Johns, Wallace Cromwell, Michael Starnes, Student Council Representative; LeRoy Bratton, Vice-President. SECOND ROW: Ed Bouse, Carl Martin, Gary Cooper, Vic Dellenbaugh, Jim Shultz, Mervin Darter, Vice-President; John Rhoads, Bruce Birch, Ken Strobel, Charles Martin.





FRONT ROW: Casey Justice, Mooydeen Thayer, Sharyll Vincent, Sylvia Daves, Jo Jaeger, Fanny Martin, Corky Marshall, Judy Fulcher, Yvonne Osgood. SECOND ROW: Anita Todd, Judy Isaacs, Viola Schwantes, Beverly Reynolds, Kathryn York, Enid Elliott, Pat Woods, Judy Dungey, Barbara Heitschmidt. THIRD ROW: Sharon Means, Janice McKelvy, Beverly Howard, Phyllis Smith, Dana Crowl, Martise Conaway, Judy Charlton, Marilyn Lungren, Elizabeth Miller, Judy Hart, LaReta Guthrie. NOT PICTURED: Shirley Haun, Sue Murrell, Sandy Woodard, Rosaline Smoot.

FRONT ROW: Gary Wade, Arlen Gould, Larry Wade, Roger Rowell, Gary Cooper. SECOND ROW: Larry Montgomery, LeRoy Bratton, Titus Burkholder, Harlan Rittgers, Fernando Huaroto, Wally Cromwell, Jim Glenn, Gene Miller, Dwight Ramsey, Dave Dolsen, Ted Osgood. THIRD ROW: Larry Prather, Jim Holmstrom, Gary Branine, Gerald McGee, Joe Belden, Dave Moore, Dave Wilson, Larry Williams, Curtis Ramsay, Larry Woods, Don Spencer, Dave Easterday. FOURTH ROW: Allan Roseberry, Gary Call, John Stephens, Mervin Darter, Charles Bond, Clinton Hoberecht, Farrel Oard, Herman Hoberecht, Bruce Williams. NOT PICTURED: Gary Barnhart, Dave Canada, Rodger Epley, Jarold Hopkins, Dick Kinder, Larry Lindblade, Carl Martin, Ed Shubat, Bill Teed.



K a p p a D e l t a K a p p a

President. Yvonne Osgood
Vice-Presidents. . . .
Judy Fulcher
Fanny Martin
Secretary. . . Jo Jaeger
Treasurer. Sharyll Vincent
Sponsor . Viola Schwantes



SOCIAL



K a p p a R h o

President. . . Larry Wade
Vice-President. . . .
Arlen Gould
Secretary. . Gary Cooper
Treasurer. . Roger Rowell
Sponsor . . . Dennis Akia

President . . . Donnis Pettigrew
 Vice-President . . . Judy Dill
 Treasurer . . . Lola Fields
 Secretary . . . Mary Lou Bauer

Alpha Sigma Omega



CLUBS



FRONT ROW: Gwen Matthews, Judy Dill, Lola Fields, Donnis Pettigrew, Mary Lou Bauer, Mari Waite, Lois Hoyt, Beryl Shoemaker. SECOND ROW: Lenore Kempfer, Sharon Riggs, Harriet Walker, Sandy Focht, Jerri Krehbiel, Dorothea Kobs, Jacquie Carr, Alice Arnall, Helen Osborn. THIRD ROW: Marilyn Brooks, Peggy Schuyler, Jane Stickley, Ann McFarlane, Gayle Gore, Carolyn McCoy, Beverly Standiford, Mary Ann Somerville, Janice Moon.

FRONT ROW: Mr. Ridgeway, Mark Arthur, Bob Palmer, Bill Ervin, Glea Means. SECOND ROW: Fred Wagner, Larry Hubbard, George Cole, Arthur Rexroat, Roger Larson, Jim Miles, Bruce Birch, Alfred Lowe, Jerry Snyder. THIRD ROW: Mike Alexander, Ken Strobel, Jon Love, Roger Lungren, Don Hogue, Dave Brooks, Mike Brooks, Lyle Kallenbach. FOURTH ROW: Charles Filbert, Rod Herbert, Kay Workman, Jerry Drennan, Gary Langley, Harold McCormack, Terry Hunt, Ernie Bennett, Warren Meireis.

Pi Epsilon Pi

President . . . Bob Palmer
 Vice-President . . . Mark Arthur
 Secretary-Treasurer . . . Bill Ervin
 Sergeant-at-Arms . . . Glea Means
 Sponsor . . . Mr. Bill Ridgeway





FRONT ROW, LEFT TO RIGHT: John Stephens, President; Judy Fulcher, Religious Life Council Representative; Tonnie Martin, Vice-President; Beverly Howard, Secretary; Voncile Bolinger, Distribution Chairman. SECOND ROW: Sue Murrell, Judy Dungey, Irene Hawk, Elizabeth Eustice, Judy Dill, Lois Hoyt, Joyce Wait, LaReta Guthrie, Helen Osborne, Enid Elliott, Miss Dobbs, John Englehart, Sponsor. THIRD ROW: Jane Stickley, Carol Aspedon, Sandra Woodard, Marilyn Brooks, Myrna O'Neil, Marilyn Lungren, Margaret Davidson, Judy Watson, Jacquie Carr, Judy Hart, Elizabeth Miller, Barbara Heitschmidt, Janice Moon. FOURTH ROW: Ed Olmstead, Glenn Combs, Gerald Browne, Sandra Focht, Jerri Krehbiel, Isaac Koby, John Snyder, Bob Palmer, Jim Stinson, Larrie Scott, Jerry Snyder, Alfred Lowe.

SOUTHWESTERN STUDENT TEACHERS ASSOCIATION

ENGLISH CLUB

FIRST ROW, LEFT TO RIGHT: Judy Fulcher, John Stephens, Jerri Krehbiel, Vice-President; Judy Charlton, President; Terry Allen, Treasurer, Helen Green. SECOND ROW: Alice Arnall, Sandra Focht, Dave Buehrens, Gary Phillippi, Martise Conaway, Jane Stickley, Mr. McWhorter, Sponsor.





FRONT ROW, LEFT TO RIGHT: Mrs. Helen Barth, Jacquie Carr, Bob Docking, Honorary Member; Rudy Dvorak, Anita Graham, Gerald Browne, Glea Means, Gary Cail, Sharon Means, Eldon Walker, Wilma Radcliff, Pete Esquivel, Gordon Garver. SECOND ROW: Jim Miles, President; Warren Meireis, Vice-President; Kay Workman, Secretary-Treasurer, Roger Lungren, Gary Branine, Gary Langley, Cliff Johnson, Dean Price, Ralph Bonnell, Mr. George, Sponsor. THIRD ROW: Roger Larson, Bill Ervin, K. D. Zerby, Larry Hubbard, Jimmy Dillmon, Farrel Ord, David McGlasson, Preston Franks. NOT PICTURED: Don Martin, Ned Graham, Jerry Drennan, Jim Egbert, Le Roy Mills, Edward Sauzek, Nancy Schwantes, Leon Turner, Jack Weins, Richard Williams.

FUTURE BUSINESS LEADERS CLUB

CAMPUS PLAYERS

FRONT ROW: Mrs. Elizabeth Miller, Miss Helen Graham, Sandra Focht. SECOND ROW: Marilyn Lungren, Mike Alexander, Shirley Haun, Mr. Carl Martin. NOT PICTURED: Mark Arthur, Bill Teed.



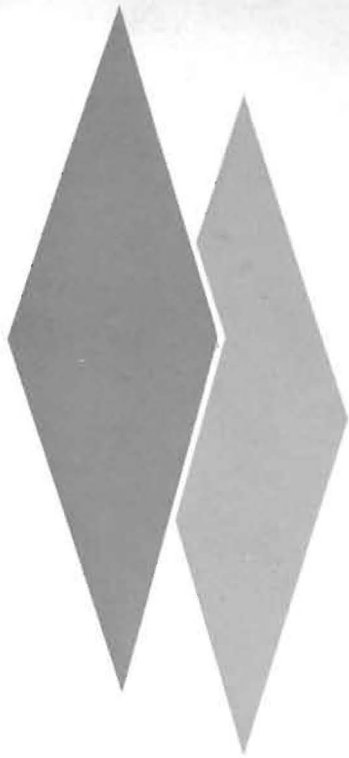

BETA BETA BETA

FRONT ROW: Cecilia Kittrell, Judy Dill. SECOND ROW: Harlan Rittgers, Fernando Huaroto, Chuck Filbert. THIRD ROW: Paul Freemyer, Mr. Ridgeway, Vere English. FOURTH ROW: Mr. Wimmer, Clifford Conaway.



PI SIGMA GAMMA

FRONT ROW: Roger Rowell, Secretary; Lyle Kallenbach, Vice-President; Mr. Huber, Sponsor; Cliff Conaway, President; Judy Dill, Sergeant-at-Arms. SECOND ROW: Mr. Ridgeway, Gary Keen, Gene Miller, Mary Slechta, Beryl Shoemaker, Cecilia Kittrell, Bettie Persons, Lee Grassmann. THIRD ROW: Tom Scott, Lloyd Northrop, Tom Stevens, Dave Moore, Charles Filbert, Fernando Huaroto, Jim Dean. FOURTH ROW: Mr. Wimmer, Dr. Laws, Brian Haupt, Dale Clarke, Caleb Abbott, Charles Bond, Dave Canada, Vere English, Dwight Ramsey.





NEWTON NURSES

GAMMA OMICRON

FRONT ROW: Joyce Wait, Reporter; Judy Fulcher, Student Council; Myrna O'Neil, Social Chairman; Jeanette Gisick, Treasurer; Gayle Gore, Secretary; Judy Dungey, Vice-President; Pat Woods, President. SECOND ROW: Florence Cutter, Jean Walker, Dorothea Kobs, Sarah Douglass, Sue Fitzpatrick, Barbara Grenovich, Enid Elliott, Ellen Thomson. THIRD ROW: Gladys Clark, Mariana Waite, Sharon Hunt, Elaine Evans, Carolyn McCoy, Religious Life Council Representative; Anne Shetlar, Gail Emery, Nancy Bergdall. NOT PICTURED: Mrs. Skinner, Advisor; Maridene Witter, Mooydeen Thayer, Anita Graham, Pat Johnson.





FRONT ROW: Judy Fulcher, Ruth Malicsi, Lenore Kempfer, Religious Life Council Representative. SECOND ROW: Susan Kitch, Carol Mason, Sharon Riggs. THIRD ROW: Mr. Snyder, Sponsor; Nancy Shubat, Secretary; Phyllis Smith, President; Arthur Rexroat, Vice-President. NOT PICTURED: Billie Day, Coralee Marshall.

SOCIOLOGY CLUB

COSMOPOLITAN CLUB

FRONT ROW: Fernando Huaroto, President; Ruth Malicsi, Judy Brown, John Abdul-Haqq, Elaine Evans, Mike Curran, Mari Waite, Virginia Cabrales, Yoshiko Shiga. SECOND ROW: Carl Martin, Albert Singh, Vice-President; Bruce Williams, John Brusati, Cliff Conaway, Jim Corley, John Hadsall, Dr. Robert Haywood, Sponsor. NOT PICTURED: Daniel Ebong, Treasurer; Mary Lou Hughes, Secretary; Harriet Walker, Religious Life Council Representative; Marilyn Stanton, Iraj Hakimabdollahi.





FRONT ROW: Carl Martin, Dr. Howe, Mr. Snyder, Jane Stickley, Elizabeth Miller, Lois Hoyt, Beverly Davis, Alice Arnall, Dave Dolsen, Merwin Mitchell, Richard Kinder. SECOND ROW: Larry Montgomery, John Prather, Bruce Birch, Mervin Darter, Jim Shultz, Dave Buehrens, Ken Strobel, Sandra Focht, John Stephens, Miss Schriver, Bill Todd. NOT PICTURED: Miss Cloud, Miss Graham, Dr. Haywood, Dr. Hoag, Dr. Howe, Dr. Laws, Billie Day, Nancy Shubat, Carolyn Kellogg, Tonnie Martin, Ed Shubat, Jon Love, Janice Moon.

PI KAPPA DELTA

PI GAMMA MU

LEFT TO RIGHT: Mrs. Barth, Carl Martin, Sandy Focht, Miss Cloud, Mr. Lyle George, Charles Martin, Mr. Snyder, Mr. Hankins, Mr. Philipp.





FRONT ROW: Lenore Kempfer, Janet House, Sharyll Vincent, Secretary; Beverly Standiford, Treasurer; Jerri Krehbiel, President; Helen Osborn, Vice-President; Jo Jaeger, Hike Chairman; Sue Fitzpatrick, Pat Babb, Florence Stauffer. SECOND ROW: Gwen Matthews, Mary Jane Case, Stella Dale, Freda Stauffer, LaReta Guthrie, Anita Graham, Jeanette Gisick, Susan Kitch, Mary Ann Somerville, Jacquie Carr. THIRD ROW: Ann McFarlane, Judy Hart, Dorothea Kobs, Maridene Witter, Judy Charlton, Religious Life Council Representative; Carolyn McCoy, Margaret Davidson, Dana Crowl, Beryl Shoemaker, Barbara Grenovich, Miss Cloud, Sponsor. NOT PICTURED: Virginia Cabrales, Billie Day, Carolyn Fuller, Carol Herpolshelter, Sharon Means, Carolyn McComb, Karen McComb, Ellen McNutt, Bula Schmidt, Jeannine Springer, Rae Warburton.

WOMEN'S ATHLETIC ASSOCIATION

"S" CLUB

FRONT ROW: Gerald Browne, Isaac Koby, Ralph Hanna, Glenn Combs, Warren Meireis. SECOND ROW: Gary Wade, Jim Miles, Gary Branine, Larry Wade, Secretary; Jerry Snyder, Joe Belden, Ernie Bennett, Jim Glenn, Bob Hower, Sponsor. THIRD ROW: Arlen Gould, Vice-President; Wallace Cromwell, Titus Burkholder, Jerry Drennan, Harold McCormack, Gary Langley, Kay Workman, President; Larry Prather, Armand Hillier. FOURTH ROW: Rod Herbert, Dave Wilson, Bob Palmer, Al Holdeman, Charles Davison, Dwana Henderson, Dave Easterday, Rudy Dvorak.





FRONT ROW: Marilyn Woods, Wilma Robinson, Peggy Pettigrew, Elizabeth Eustice, Marilyn Stanton, Sue Morgan, Secretary-Treasurer; Charlotte Roberts, Barbara Woodruff. SECOND ROW: Rogene Bahm, Kathryn York, Virginia Hill, Joan Broadie, Jane Broadie, Susan Ingerson, Marilyn Brooks, Larry Williams, Jim Fankhauser. THIRD ROW: Larry Woods, Bernie Young, R. L. Rollins, Harold Lister, Ken Forsyth, Vice-President; Bruce Williams, President; John Hadsall, Vice-President; David Nichols. NOT PICTURED: Jeff Anderson, George Cole, Robert Edwards, Charlene Grimm, Larry Lindblade, Phyllis Mathis, Patty Patrick, Donnis Pettigrew, Yoshiko Shiga, Fred Wagner, Annamarie Young.

ALPHA MU BUILDER DAMES

FRONT ROW: Mesdames Gail Harris, Nancy Shubat, Fanny Martin, Anetta Hanna, Albert Hodges. SECOND ROW: Mesdames Estelle Boles, Irene Koby, James Duryea, Gay Groene, Carol Strobel, Mary Joyce Hughes, Mary Ann Carpenter.





1ST VIOLINS: David Nichols, Concertmaster; Bruce Williams, Judith Cook, Barbara Johnson, Cecelia Kittrell; Robert Edwards, Marilyn Stanton, Jeff Anderson, Jim Fankhauser; CELLOS: Clifford Conaway, Margaret Davidson, Mary Lou Bauer; HARP: Martise Conaway; FLUTE: Judith Wedel, Gwen Matthews, Barbara Woodruff, Joan Denny Young; FRENCH HORNS: Shirley Haun, Janice Savely, Glenn Wooddell, Catherine Hutchinson, John Hadley Fankhauser; TUBA: John McDaniel; TIMPANI: Don Gibson; PERCUSSION: Susan Ingerson, Wilma Robinson



Mr. R. O. Williams, Director

ORCHESTRA

CLARINETS: Annamarie Young, Judy Fox, Anita Todd, Larry Williams, Ellen Thomson, Tom Scott, Joe Denny, Margaret Davidson; OBOES: Coralee Marshall, Jane Broadie, Joan Broadie; FRENCH HORNS: Chris Ken Forsyth, Fred Wagner, Ron Sickler, LeRoi Mills, Elizabeth Eustice; TROMBONES: Larry Lindblade, John Gore; SAXOPHONES: Bill Bowersock, Keith Welch, Judy Hart, John Snyder, Voncile Bolinger; TUBAS: Harlan Wilma Robinson, Susan Ingerson; BASS CLARINET: Joellyn Jaeger; BASSOON: Bernie Young.





OLINS: Larry Williams, Barbara Hamm, Jo Ann Wallace, Charlotte Roberts, Terry Lea, Donnis Pettigrew; VIOLAS: Kenneth Forsyth; STRING BASSES: John McDaniel, Margaret Rudolph, Marilyn Brooks, Raymond Carr; PIANO: JOES: Joan Broadie, Jane Broadie; CLARINETS: Judy Fox, Annamarie Young; BASSOONS: Yoshiko Shiga, Bernie LUMPETS: Fred Wagner, R. L. Rollins, LeRoi Mills; TROMBONES: Larry Lindblade, Rogene Bahm, Jim

BAND

Mr. A. W. Hodges, Director

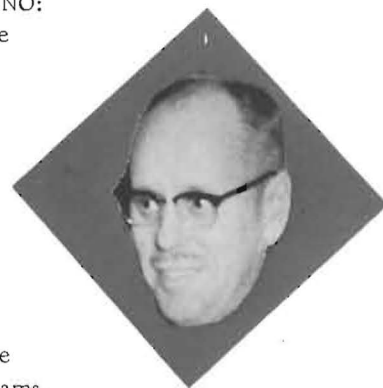

ffman, Dorothea Kobs, Gail Emery, Janet House; FLUTES: Gwen Matthews, Barbara Woodruff, Joanuffman, Janice Savely, Glenn Wooddell, Catherine Hutchison, David Nichols; TRUMPETS: R. L. Rollins, khauser, Rogene Bahm, Jack Weins, Curtis Ramsay; BARITONES: John Hadsall, Maridene Witter, Gayleter, John McDaniel, Ronald Mozingo, Rolland Mozingo; TIMPANI: Don Gibson; PERCUSSION: Bruce Williams,





PURPLE ROBED CHOIR

Pianist, Rogene Bahm. FRONT ROW: Marilyn Woods, Peggy Pettigrew, Karen Wade, Barbara Thompson, Susan Ingerson, Carolyn Johnson, Barbara Hamm, Virginia Hill, Kathryn York, Barbara Johnson, Cynthia Marvin, Marilyn Stanton, Florence Cutter. SECOND ROW: Charlotte Roberts, Charlene Grimm, Annamarie Young, Gayle Gore, Pat Patrick, Donnis Pettigrew, Judy Wedel, Fanny Martin, Elaine Evans, Coralee Marshall, Anita Todd, Susie Finney, Wilma Robinson, Mooydeen Thayer, Barbara Woodruff. THIRD ROW: Gordon Garver, Gary Zumwalt, John Hadsall, Bill McLean, John Snyder, Joan Broadie, Jane Broadie, Donna DeWitt, Sylvia Daves, Lloyd Northrop, Mike Brooks, Curtis Ramsay, Fred Wagner, Arthur Clifford. FOURTH ROW: Jim Fankhauser, Dave Nichols, Mike Watters, Bruce Birch, Keith Forsyth, Jeff Anderson, Jack Wiens, Roger Lungren, Harold Lister, Glenn Wooddell, Bruce Williams, Lawrence Woods, Larry Williams, Harlan Rittgers.



Dr. Jack W. Juergens, Director

Pianist, Barbara Woodard. FRONT ROW: Mooydeen Thayer, Harlan Rittgers, Peggy Pettigrew, Gary Zumwalt, Kathryn York, Lawrence Woods, Annamarie Young, Gordon Garver. SECOND ROW: Virginia Hill, Bruce Birch, Fanny Martin, Jeff Anderson, Sylvia Daves, Harold Lister, Susan Ingerson, John Snyder.

SOUTHWESTERN SINGERS



STRING QUARTET:
David Nichols, Bruce Williams, Larry Williams, Clifford Conaway.



FLUTE QUARTET:
Joan Denny, Barbara Woodruff, Judy Wedel, Gwen Matthews.



PREXIES: Bruce Williams, David Nichols, Larry Williams, Jim Fankhauser.

FRENCH HORN QUARTET:
Catherine Hutchison, Glenn Wooddell, Janice Savely, Charles Kaufman.



WOODWIND QUINTET: Joan Broadie, John Hadsall, Barbara Woodruff, Bernie Young, Annamarie Young.



DANCE BAND, PIANIST: Bruce Williams; **BASS:** Raymond Carr; **TROMBONE:** Larry Lindblade; **TRUMPET:** R. L. Rollins; **SAXOPHONE:** Bernie Young, Keith Welch, Robert Lea; **DRUMS:** Tim Truesdell.



WOODWIND TRIO:
Judy Fox, Joan Denny, Jane Broadie.





Terry Allen, Editor



Helen Green, Copy Editor



Martise Conaway, Business Manager

MOUNDBUILDER STAFF



3:00 A.M....deadline.
Terry, Martise, and Clark Abbott,
Sports Editor.



Dave Moore, Photography Editor, Moundbuilder and Collegian Staffs.

FIRST SEMESTER ASSISTANTS
Nancey Schwantes, Art Editor
Jackie Carr, Typist
Tonnie Martin
Judy Fulcher
John Stevens

PHOTOGRAPHY ASSISTANTS
John Rhoads
Lloyd Northrop
Wayne Thompson
Jim Dean



Jim Keith, 1st Semester Sports Editor; Judy Isaacs, Assistant Editor; and Mike Starnes, Editor; smile at Dave.



"All right, who turned off the lights!" Gary Zumwalt, Publicity and Sports Photographer.

COLLEGIAN STAFF

48451
THE MEMORIAL LIBRARY
Southwestern College
Winfield, Kansas

T.G.I.F.---Judy Isaacs, Assistant Editor; Dana Crowl and Arthur Rexroat, Reporters; Robin Jacquart, 2nd Semester Sports Editor; Frances Smith, Reporter, Mike Starnes, Editor; and Jeneanne Johnston, Instructor in Journalism. NOT PICTURED: Joyce Wait, Lenore Kempfer, Rodney Herbert, Reporters; Sharon Seefeld, Circulation Manager; and Sue Finney, Business Manager.







ACTIVITIES



Ron Miller as John Wesley.



Dr. Strohl introduces speaker Simes.



1910: Three anonymous students modify initials on Richardson Hall. Gary Philipp, Mike Alexander, and Garrett Cooper.



The proud team of '08, portrayed by Derald Linn, Mark Arthur, Jim Dunn, Arthur Rexroat, and Norman Callison.



Templar burns note.



Bruce Birch as Dr. John S. Earp, SC's first president arrives in Winfield with his wife and son, Marilyn Lungren and Paul Huber.



1889: Miss Barnes, Mr. Graham, and Miss Stubblefield, SC's first graduating class, are depicted by Linda Ridgway, Jim Dean, and Linda Hilt.



Founders' day birthday dinner.



Founders' day, March 8, 1960, was indeed an historic occasion in the life of Southwestern College. Dr. Lewis Simes, professor of law at Hastings Law School in San Francisco and SC graduate, 1909, spoke on "The Scholar in Search of Truth." The morning assembly was further highlighted by the burning of the \$300,000 note by George Templar, president of the Board of Trustees.

Miss Helen Graham wrote the diamond jubilee historical pageant, "The Heights," which was given that evening by a cast of forty-two.

Completing this memorable day was the Ralph Marterie concert and dance, held in Stewart field house, marking the first time a name band has appeared at SC.

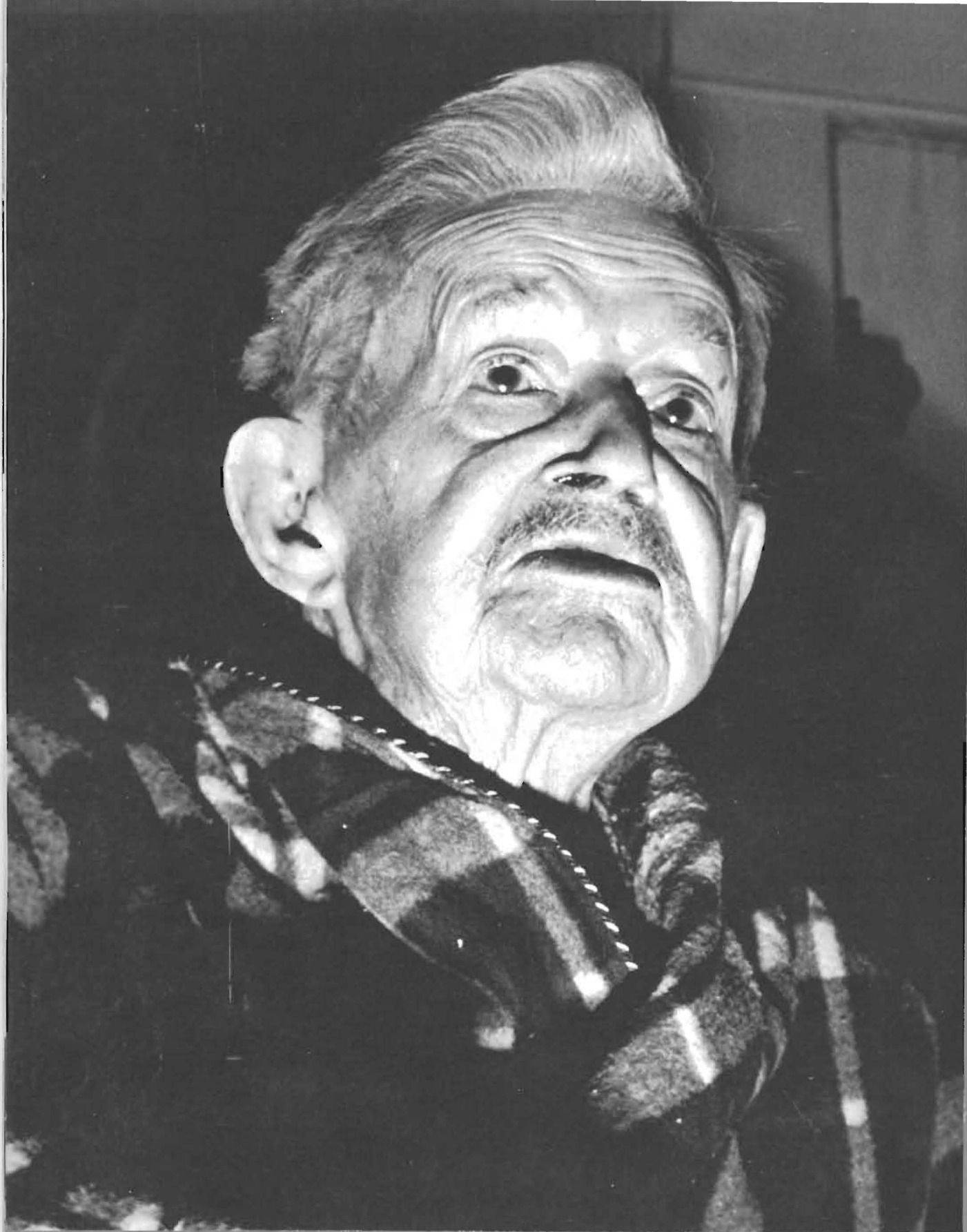

Dr. Vinsonhaler, still brilliant at ninety-eight, has almost become a legend in his own time. Those who have not met him personally have heard stories about his flashing wit from those who have had that privilege.

A longtime and highly effective teacher of languages and literature, he was presented with an honorary degree of Doctor of Literature in 1955.



Miss Grace Russell Raymond earned her Ph.B. from Southwestern in 1897. Since then, she has studied art in Washington D.C., New York, Philadelphia, Boston, Rome and Paris. A woman of great vivacity and intellect--as well as talent--her work has been recognized nationally. She received an honorary degree of Doctor of Fine Arts in 1938.

The lives of these professors emeritus, as well as others like them, have become a notable part of Southwestern's foundation and deserve to be recognized on this, our seventy-fifth anniversary year.

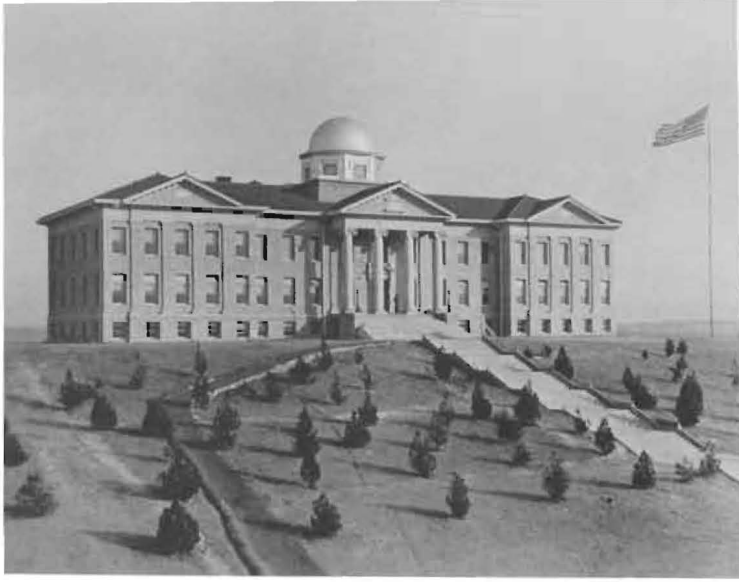

Richardson Hall, 1912

**FOR SEVENTY-FIVE YEARS, THE
SPIRIT OF SOUTHWESTERN INSTITUTE
INSPIRED STUDENTS TO**

Richardson Hall, 1935

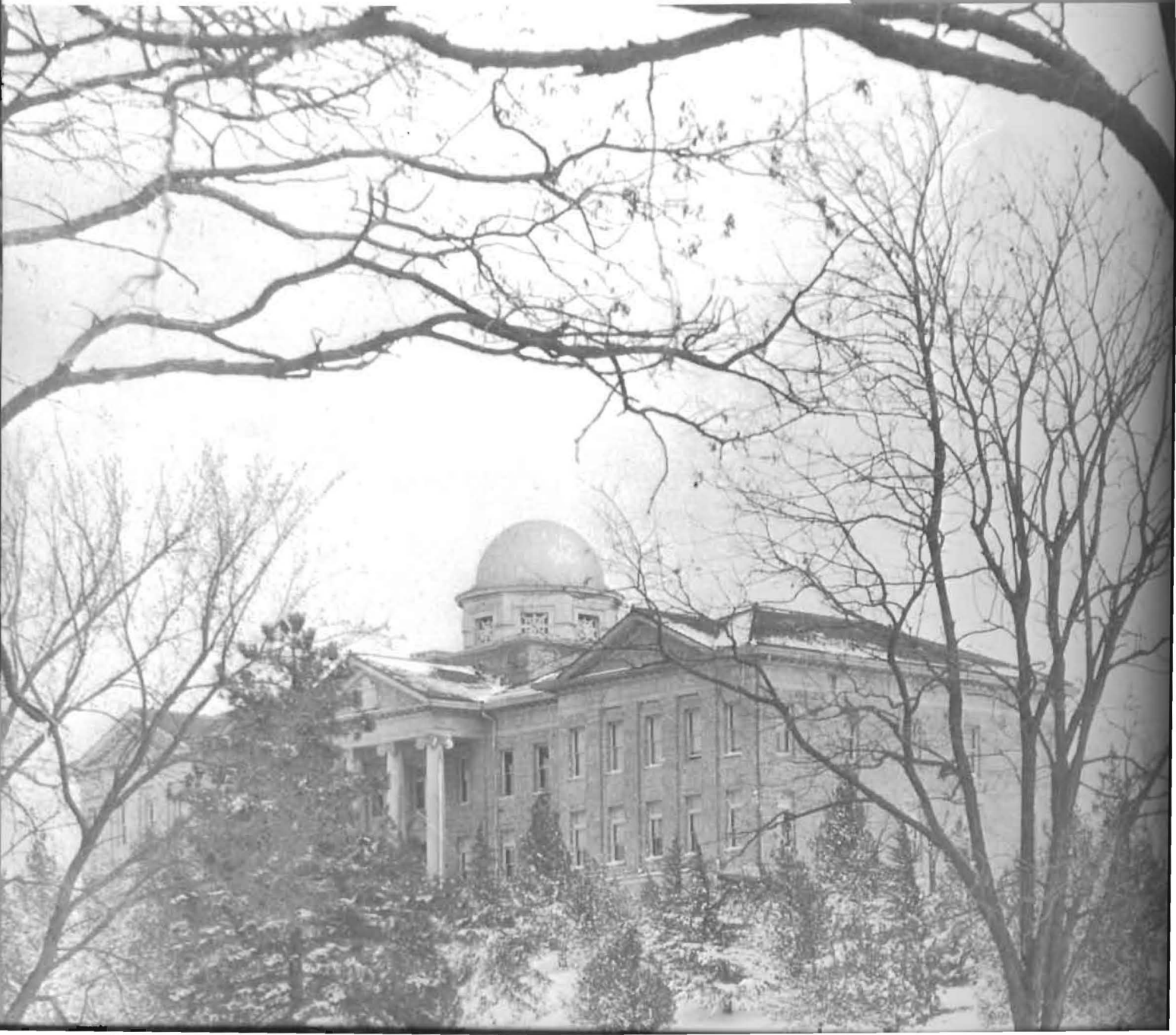



Christy Hall, 1960

CLIMB THESE STEPS INTO A NEW WORLD

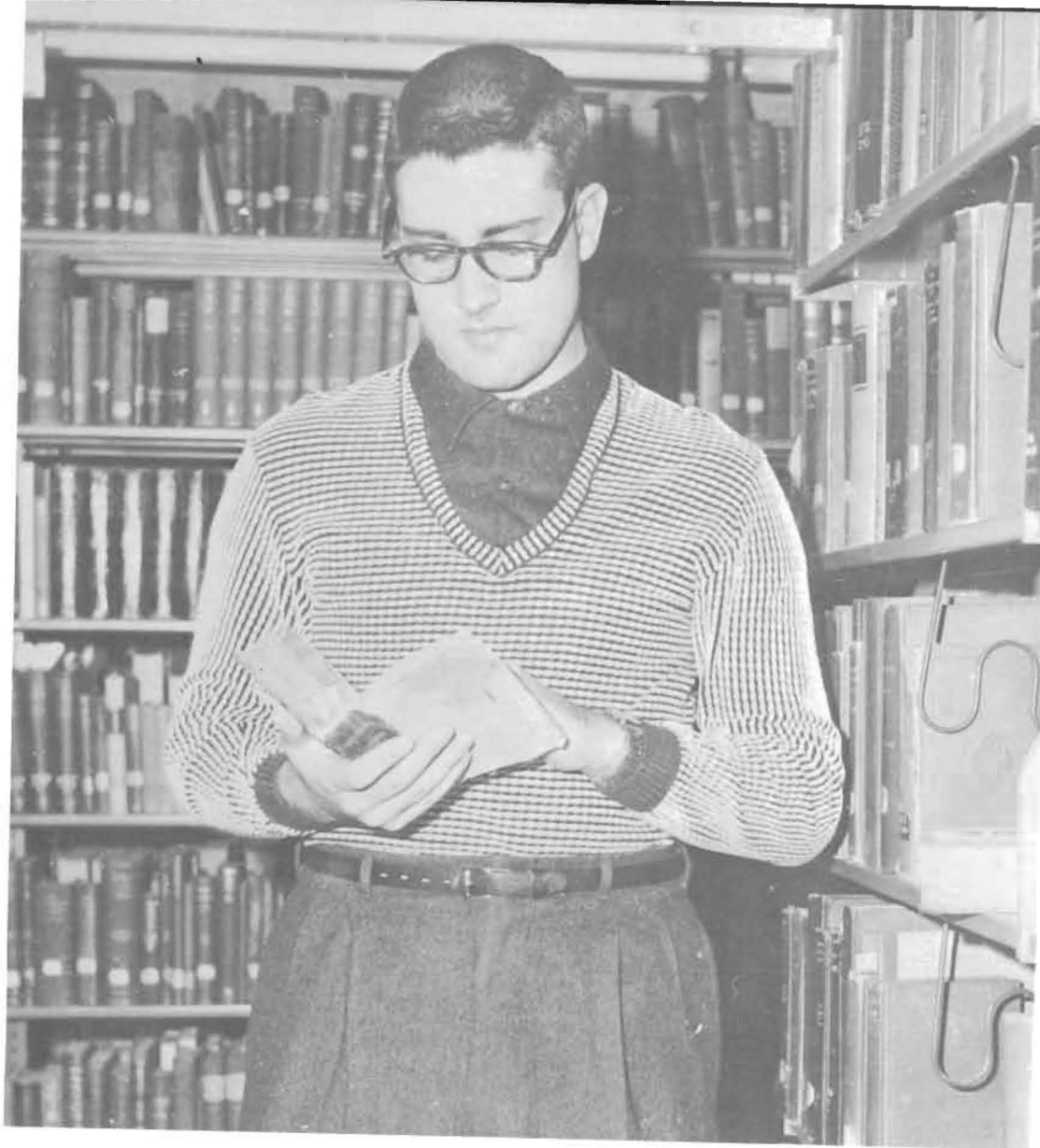

Ron Miller peruses Wesley first editions while preparing his honors paper.

...OF
ACADE



Mr. Parker instructs Shultz:

“Ἔστιν ἀγαπάω οὐ φιλέω!”



Dr. Gray, who has published many theological articles, is caught in a reflective mood.

ACHIEVEMENT



Beverly Davis finds that the modern library facilitates research.

Memorial Chapel

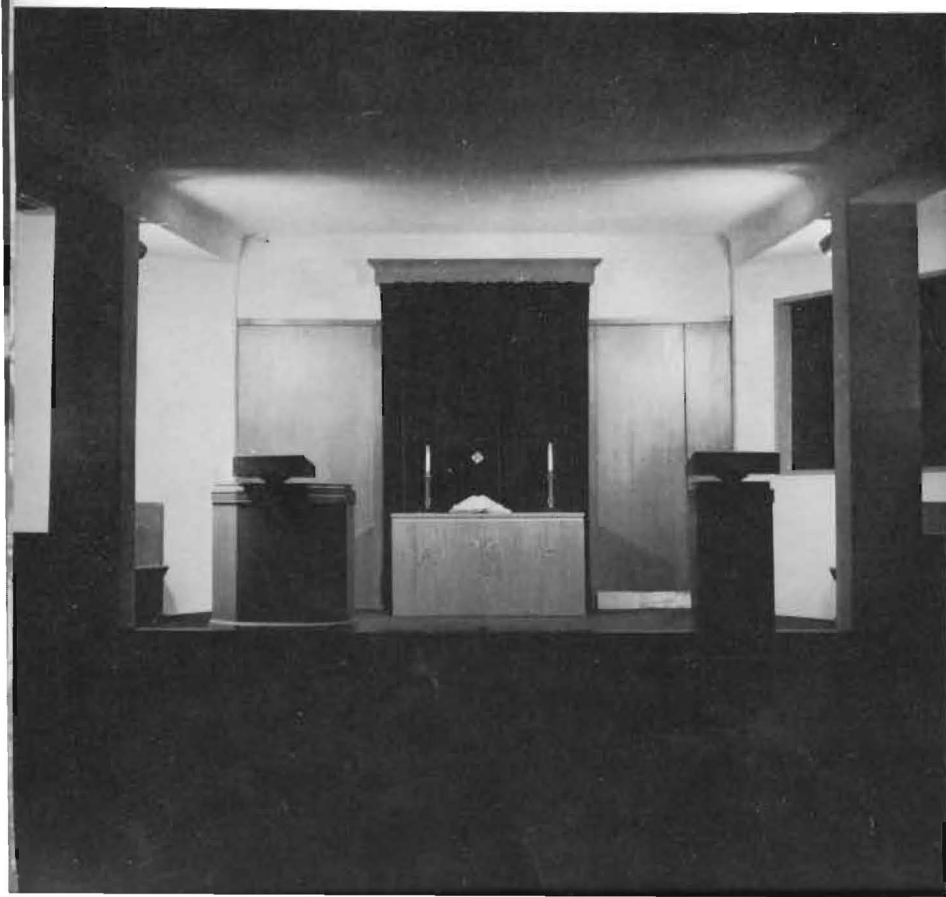
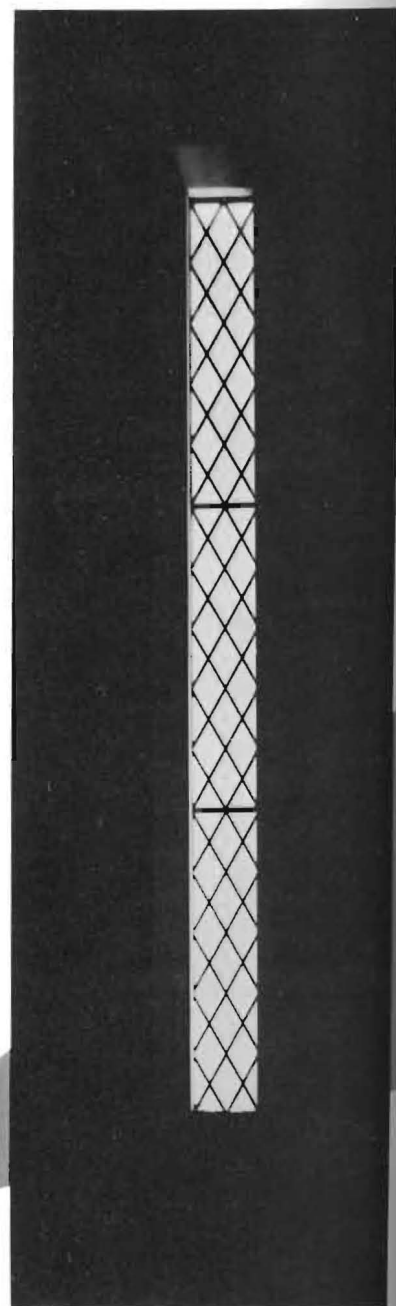

**...OF A CHRISTIAN
ENVIRONMENT**

Lois Hill Chapel



Gary Zumwalt considers purchasing a Picasso print.



This Picasso print is another example of the original art that students may buy.

...OF CULTURAL OPPORTUNITY

Under the direction of Dennis Akin, art instructor, students discover their artistic potentials.



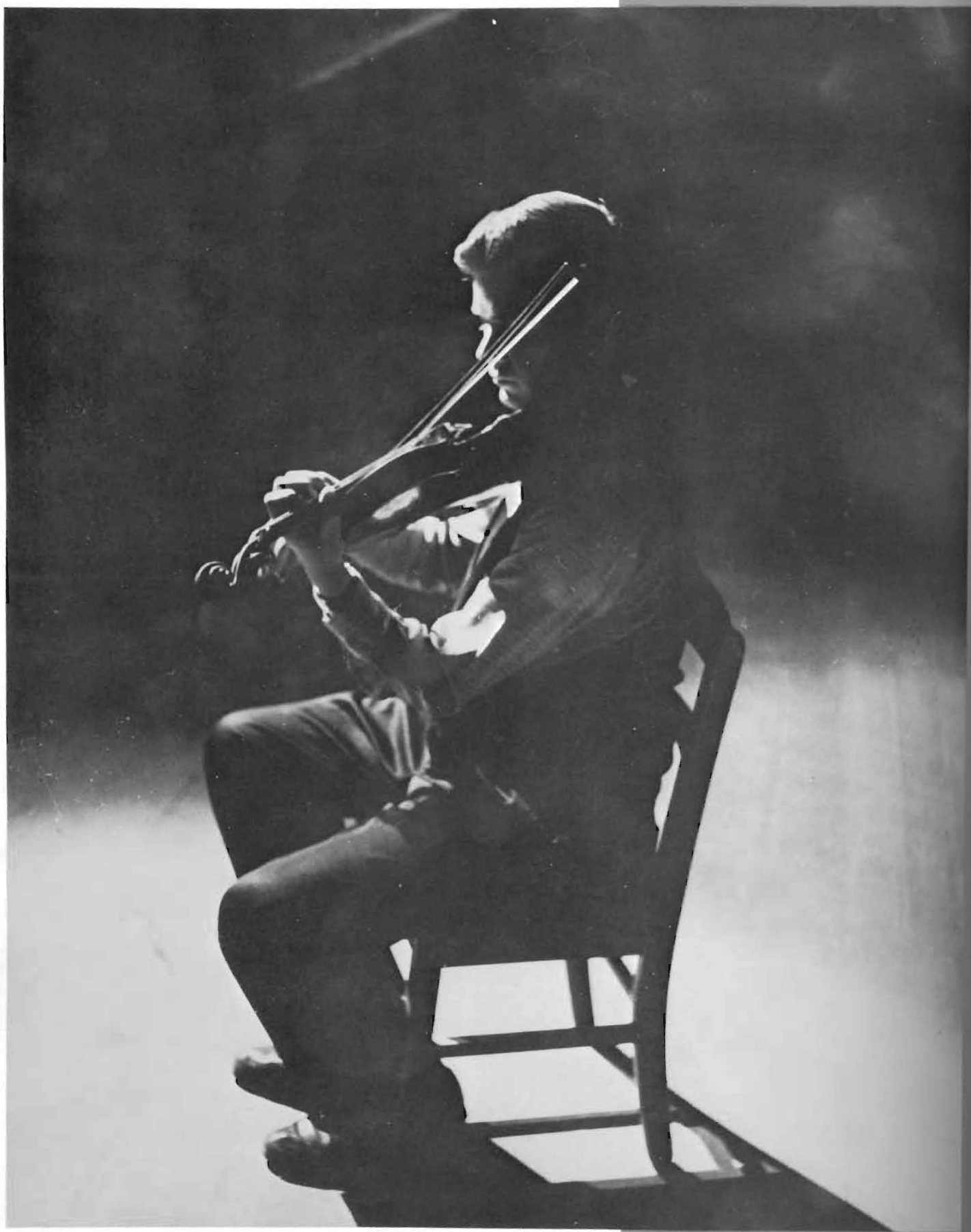

David Nichols practices for his senior recital.



Jim Corley gains valuable leadership experience as he emcee's the freshman assembly.



Mrs. Barth typifies the friendly interest faculty members show for each student.

...OF PERSONAL GROWTH



Mr. Huber discusses physics and mathematics with visiting high school seniors.

Kappa Rho Men's club honors Judy and John's engagement with flowers and song.



Dave M., Dave W., and Mike assemble a stereo-amplifier.



Richard, Phillip, and John entertain informally.



This annual reception helps initiate a close relationship between faculty and students.



Students find "togetherness" in the lunch line.



Committee members Lola, Beverly, and Kenneth, help plan the Homecoming Dance.



Turner attempts a tip-in.

...OF PHYSICAL IMPROVEMENT



Nancy Jo scores for S C's women's bowling league.



Coaches Dvorak and Hower discuss football tactics with co-captains Ike and Tom: "Now look, men, this is a football!"



...OF SOCIAL MATURITY

Barbara and Bill at the Christmas Formal



PI EP'S STAGE A BEATNIK PARTY.

Peg and Dave

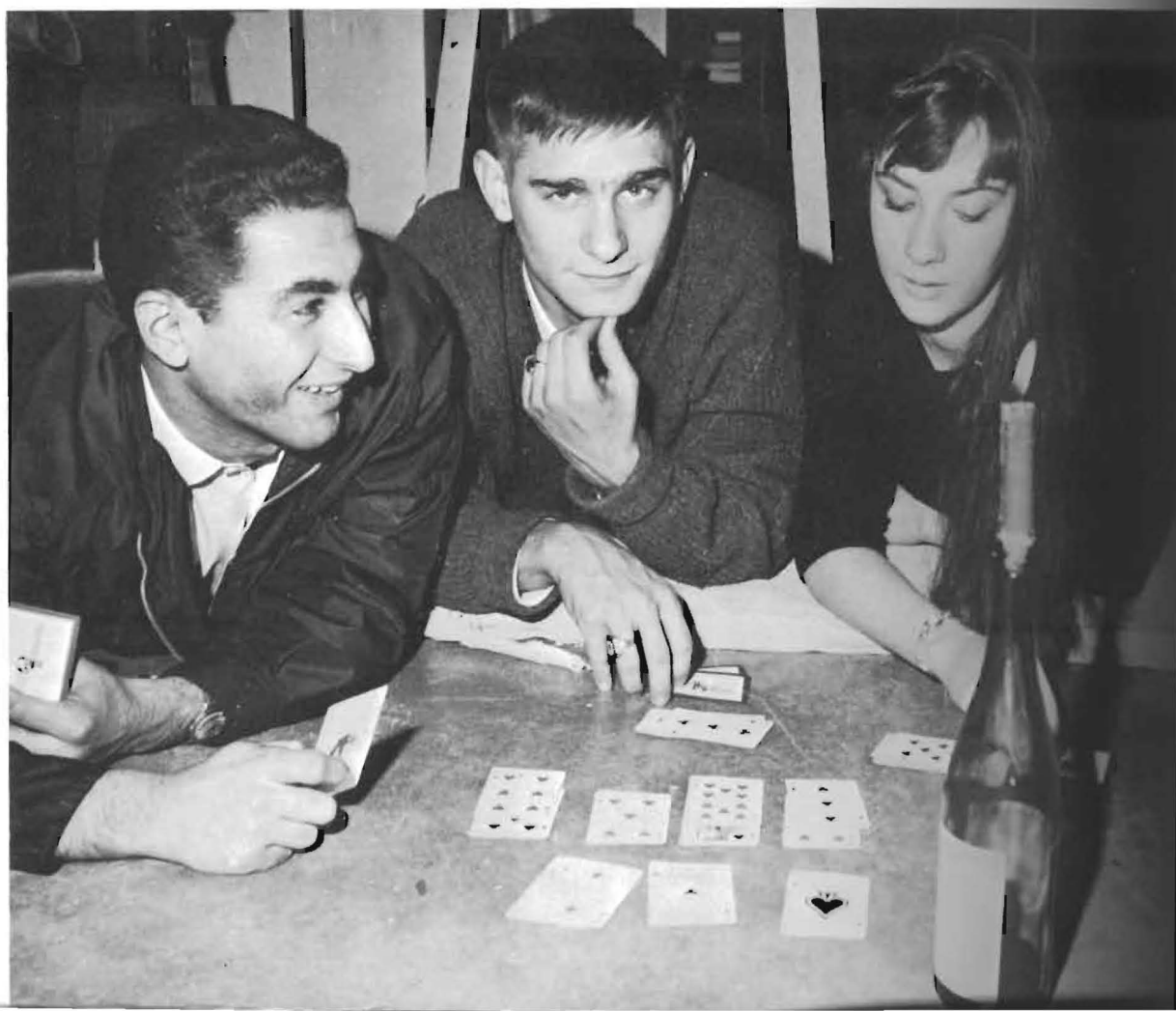

Iraj, Mike,
and Pat



Taylor Moulder and Virginia Cabrales reign as King and Queen of..

...HOBO DAY -- the one day in the year when "anything goes."





Bruce, Donna, Kathy, Susie



Mike

**College life is not all
drudgery—as these
students demonstrate.**



Pam, Sylvia, Mark, Judy, Donna, Ike



Queen Shirley Hahn fulfills one of her exciting royal duties as she and her escort, Larry Woods, prepare to lead the Homecoming parade.

HOMEcoming, 1959

This float is the result of freshman imagination and industry.



QUEEN ATTENDANTS



Marilyn Brooks



Barbara Heitschmidt

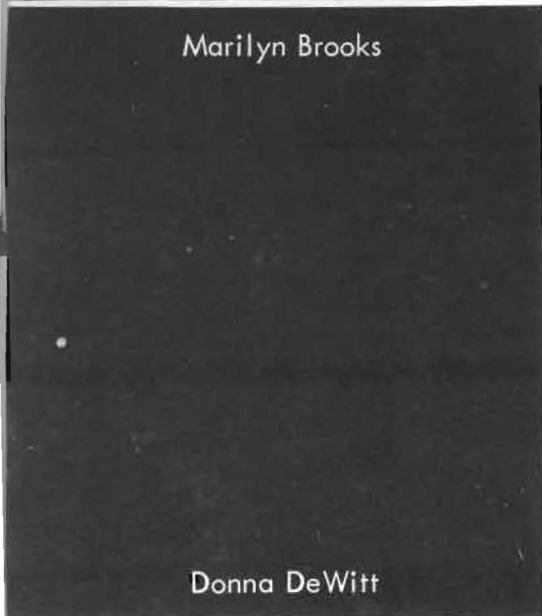

Donna DeWitt



Beverly Davis





Shirley Haun

HOMECOMING QUEEN

Homecoming Play



Raina is needled by her chocolate cream soldier.



Sergius and Bluntschli engage in a verbal duel over Raina.

"Arms and the Man"

by George Bernard Shaw



A dramatic moment occurs as Raina Petkoff (Elizabeth Miller) gestures to Louka (Marilyn Lungren). Captain Bluntschli (Carl Martin), Nicola (Mark Arthur), Serguis Saranoff (Bill Teed), Catherine Petkoff, (Sandy Focht), and Major Petkoff (Mike Alexander), look on.

Campus Players

give 27th

"Eagerheart"



CAST MEMBERS: Shirley Haun, Eagerheart; Sue Murell, Mary; Jim Schultz, Joseph; Corky Marshall, Margaret Davidson, Jo Ann Strohl, angels; Bill Teed, Love.

Eagerheart wanders by shepherds Glenn Woodell, Mike Alexander, Ron Sickler and Roger Bailey, in search for the Christ child.





Say, this evidence proves that my opponents are absolutely right.



Mervin Darter, Dr. Howe, Dave Dolsen, and Bill Todd plan their strategy.

DEBATE



Debaters pack the car for another trip.

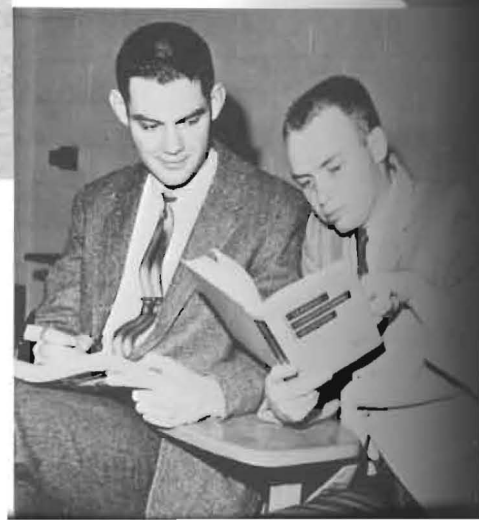

Gary Phillipi and Merwin Mitchell get set to go.



Tom Richardson studies technique of Rouault.

Cinque Traveling Rouault Exhibition



Mr. Akin and Mary Lou Bauer hang Rouault prints.



Thousands of meals have been prepared on this grill in the union.



A quick cup of coffee is enjoyable before returning to class.



The student's choice nearly every time--hamburgers and Coke.



President Strohl hands over a check for \$1, 005, 000 to Mr. Templar.



Part of that \$1, 005, 000 was used to construct the new student union.

Broadhurst Hall, men's residence, was one of the first projects in S.C.'s current building program - gift of Mr. William Broadhurst, 1954.



New Hall, residence for men, was completed in 1958; presently is women's dorm.

Nearing completion is the William W. Monypeny Track, a quarter mile, 220 eight-lane runway.



Since 1954, S. C.'s campus has grown to include three new dorms, a new student center, married students' apartments, the president's home, and widely expanded classroom, athletic and administrative facilities. The drawing below shows our campus as it will be at the completion of our 75th year. Continued growth is the active hope of our college, as the sketches of proposed buildings in the upper right-hand corner of the drawing illustrate.



"Everybody's a Builder!"

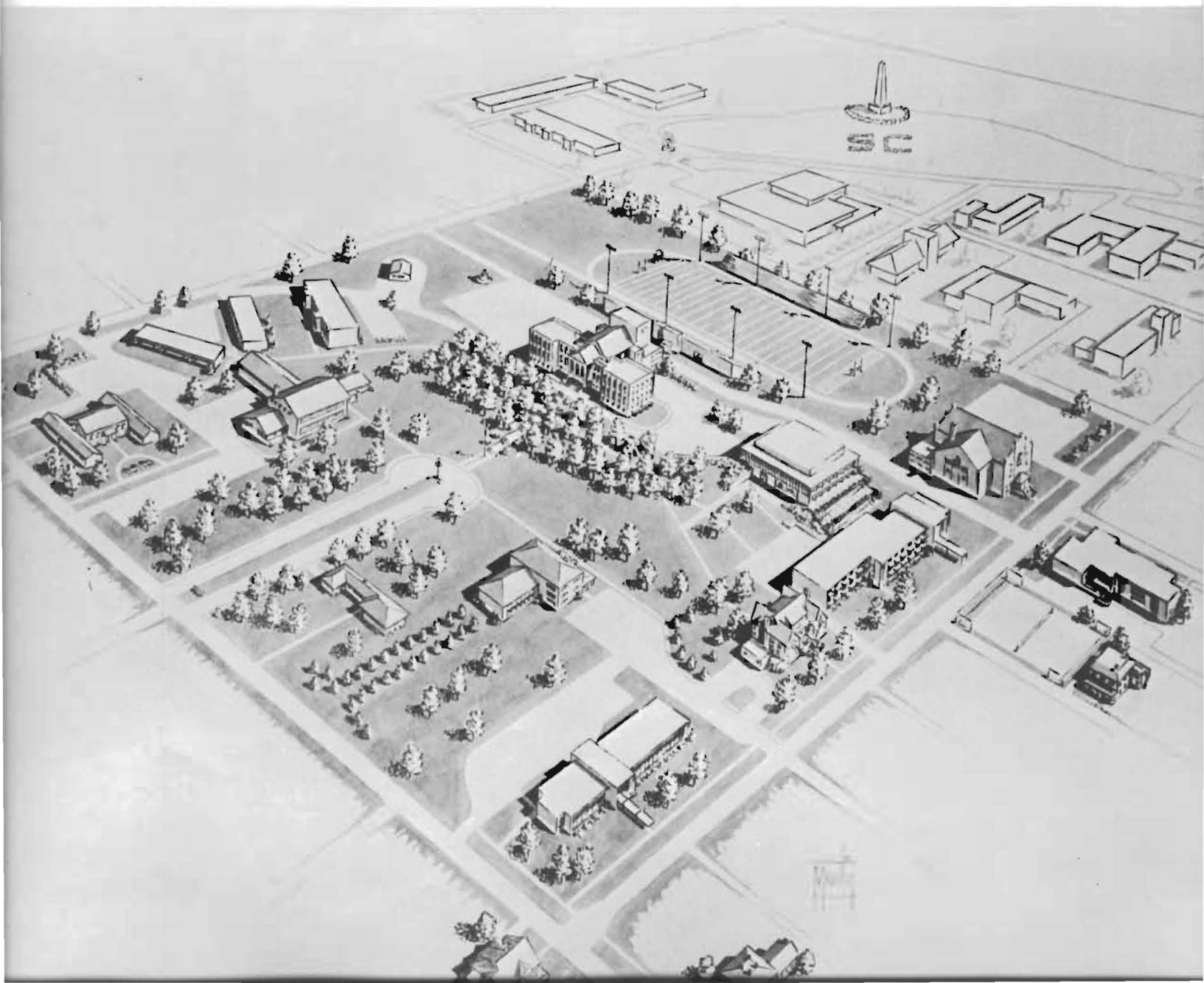



Dr. Albert C. Outler, professor of theology, Perkins School of Theology, Dallas, was the 1959 lecturer for S.C.'s annual Smith-Willson lecture series. His lectures, presented in morning and evening sessions from Oct. 20 to Oct. 22, were concerned with "The Quality of Mercy."



Henry C. Wolfe, foreign correspondent and author, spoke Nov. 2, on the subject of world affairs, as this season's first event in S.C.'s annual Artist and Lecture series.



An unusual program of peasant song and dance was given Nov. 2 by the Platoff Don Cossack Chorus and Dancers of Czechoslovakia.

LECTURE SERIES—1959-1960



The New York Brass Quintet presented a program of chamber music, April 1.



Arthur William Poister, console organist, appeared April 19.



MOUNDBUILDER QUEEN
ATTENDANTS



Marilyn Brooks
Pi Epsilon Pi



Sandra Focht
Alpha Sigma Omega



Beverly Reynolds
Kappa Delta Kappa



Judy Wedel
Campus-Y



Donna DeWitt

Kappa Rho

MOUNDBUILDER QUEEN



Beverly Reynolds, candidate of Kappa Delta Kappa, awes earthpeople as she steps from moon rocket.



Marilyn Brooks, presented by Pi Epsilon, brings a Fair Lady's elegance to campus life.

PRESENTATIONS OF MOUNDBUILDER QUEEN CANDIDATES

The Moundbuilder Assembly.



Sandra Focht, nominated by Alpha Sigma Omega, graces S.C.'s 75th anniversary cake.



Judy Wedel, Campus Y's choice, drifts through a mist of loveliness.



Donna DeWitt, selected by Kappa Rho, appears as the enchanting essence of Paris.





Marilyn Brooks and escort, Roger Lungren



Sandra Focht and escort, Mike Alexander join Marilyn and Roger.

The Queen's Ball . . .

Theme - "Greensleeves"

M. C. - Ken Strobel

Band - Bernie Young

Special Music -
The Prexies,
Jim Fankhauser
and Gwen Matthews



Beverly Reynolds and escort,
Ernest Bennett

Queen candidates step through the
doors of a medieval castle, and await
the moment of coronation...



Queen candidates and escorts gather
at the table of honor.



Donna DeWitt and escort, Don Clark.



Judy Wedel and escort, Mark
Arthur.

DONNA IS QUEEN!...



Sharon Means, 1959 Moundbuilder Queen, crowns the newly elected queen.



Jim Fankhauser sings "Greensleeves;" Gwen Matthews accompanies with flute obligato.

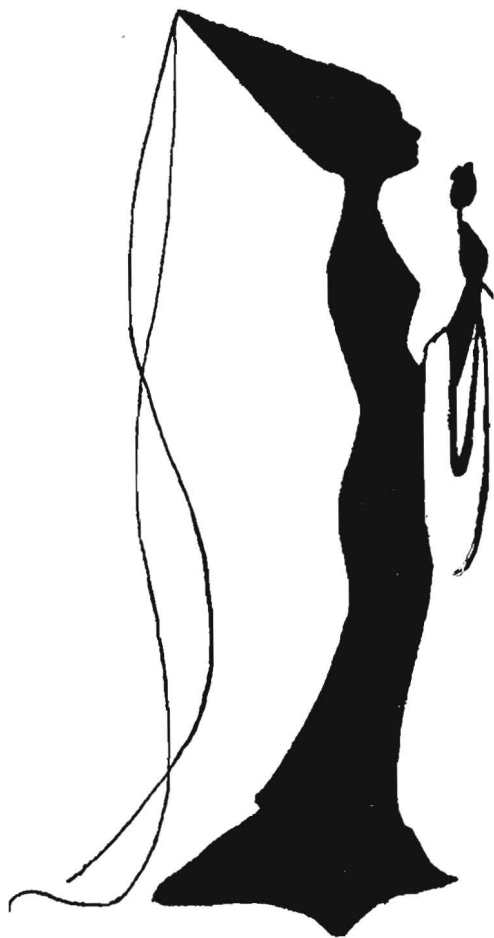

"Greensleeves"



Queen DeWitt reigns over festivities





STANDING: Carl Martin, Mary Lou Bauer, Jim Miles, Barbara Heitschmidt, Coralee Marshall, Wally Cromwell. ROG-
gene Bahm, Jim Fankhauser. SEATED: Clestele Justice, Joe
Anderson.

KING SPICE DANCE

Sponsored by

GAMMA OMICRON, home economics
society.

King Spice candidates are selected yearly from the ranks of S.C. men, on the basis of grooming, personality, activities, and interest in the promotion of home economics. King Spice himself is elected by popular vote of the women in the student body.

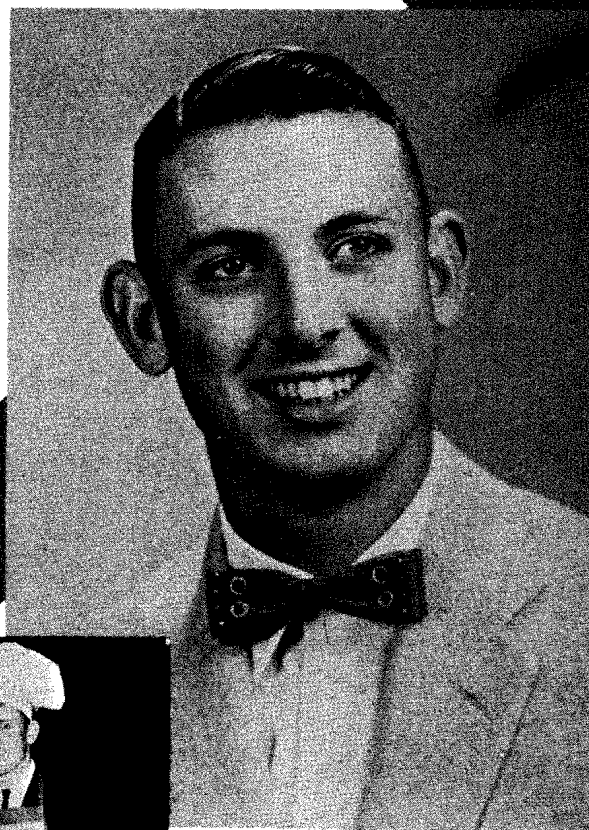

His Majesty, Joe Anderson



King Spice promenades with
his consort.



Mari serves refreshments at King Spice's table.



Fran and Jim.



Carl and Roger entertain royally.

SPECIAL AWARDS



MASTERBUILDERS, 1959-60

LEFT TO RIGHT: Wallace Cromwell, Mary Lou Bauer, Carl Martin,
Sandra Focht, Larry Williams, Elizabeth Miller.

BACK ROW: Carl Martin, Elizabeth Miller, Clifford Conaway, Sandra Focht, Michael
Starnes. FRONT ROW: Mary Lou Bauer, Wallace Cromwell, Billie Day.



WHO'S WHO, 1959-60

Among Students in American Universities and Colleges



Dr. Hage

"The Worried Man" was the theme of this year's traditional Religious Emphasis Week, observed Feb. 22 through 26. The morning chapel hour messages were presented by Dr. William J. Hage, pastor of the First Presbyterian Church of Fort Collins, Colorado. He was assisted in classroom discussions and evening devotions by Rev. Gene Lowry, of First Methodist Church, Wichita, and Dr. Lyman Johnson, of First Methodist Church, Arkansas City.

Judy Charlton and Dick Kinder, Co-chairmen of R.E. Week, organized and directed these inspirational activities.



Mr. Kysar welcomes Dr. Hage.

**The Mendelssohn
Oratorio**

ELIJAH

**is performed
annually at
Southwestern
College**



"Elijah" sculpted by Dr. Leonard Laws

THE 1960 MAY FETE

Southwestern's 63rd annual May Fete was held May 7, under the direction of Miss Lillian Cloud.

Miss Mary Lou Bauer, Hudson senior, reigned as Queen; and Carl Martin, Garden City senior, was Master of Ceremonies.



Mary Lou Bauer,
May Queen



Carl Martin,
Master of Ceremonies

Home Economics



Carolyn



Pat and Mrs. Skinner



Enid



Jean and Judy



Gayle



Mari

DORM LIFE



Chrystal relaxes at Fisher Hall



New Hall Dorm girls believe popcorn parties are essential to higher education.



Sharyll brushes up on some sharp points.



Lois keeps telling Sandy that Peter Pan was never like this.



Mary tries for dry humor.



Closed hours mean open books for Anne.

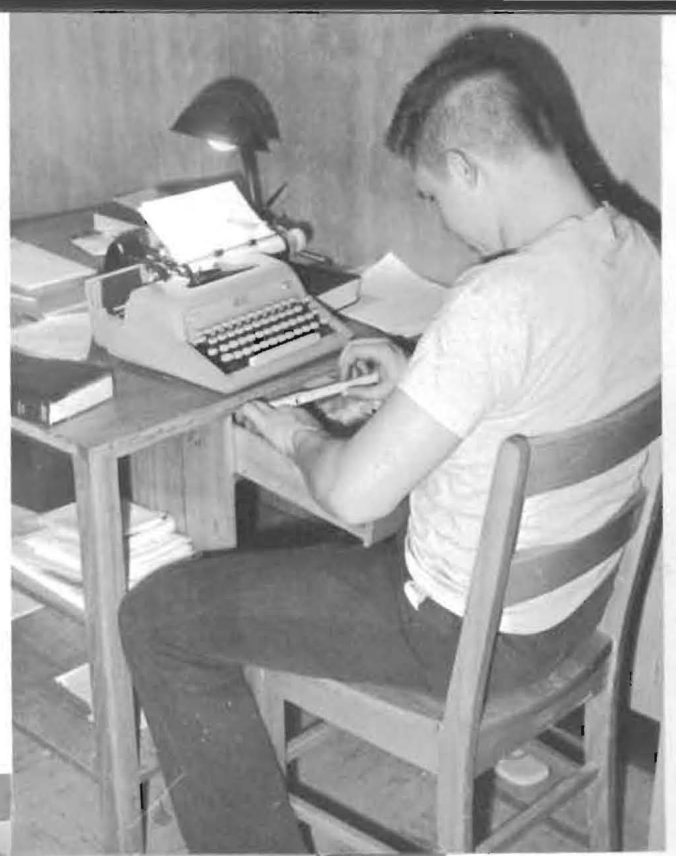

Broadhurst Hall boys mix work and fun.



"What's a finesse?"



Jim Dean answers mail call.



Beatnik craze floors Pi Ep's.

Miller hangs, the Eiffel towers, while Kappa Rho's prepare for the Moundbuilder Assembly.



Kappa Delta's on K.P.



Community effort puts the show on the road and the rocket in orbit.





A capacity crowd enjoyed the Kappa Rho festivities.



Jon Rho entertains at the Kappa Rho Rush Dance.



Corky and Cooper caper with Kappa Rho's traditional garter.

Holland Ball girls give inter-dorm party.



Division of Natural Sciences



Mr. Ridgeway and Mike



Jim and Gary



Herman

Laboratory work in experiment and computation are part of the activities of science students.

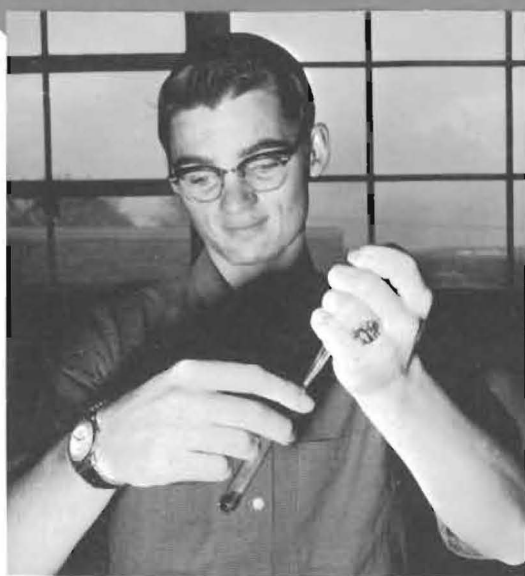

Tom



Jim and Mary

Division of Social Science



Anita Graham demonstrates the complexities of a business machine.



Dr. Duke, a guest lecturer, speaks to students.

Judy



Gene

Jim



Fine Arts



Jerri prepares her piano recital.



Mary Lou entertains at an assembly.



I am your leader!



We hear and we obey Master!



PURPLE PANORAMA

"Midway"

Mike coaches Barbara Thompson in her role as a romantic lead. Other members of the cast included George Cole, Phil Ayres and Nancy Shubat.

This year's "Purple Panorama," the annual benefit for the Student Union fund, was a musical comedy, "Midway," written by Mike Alexander, and produced by Campus Y.

Special music was written by Bruce Birch, Bruce Williams and Mike Alexander, and presented by members of the Little Symphony and the cast.



Bruce and Nancy discuss production details for the "Purple Panorama."

Student theatrical work . . .



Drama students practice the art of make-up.

Division of Language
and Literature



Chrystal, Alice, and Dr. Howe proudly display one of the many evidences of their success in debate.



Jon Love explains his sculpture for Shakespeare class to Mr. Akin.



Mr. Wilhelm also teaches a French class for children.



Judy Wedel was chosen by the Moundbuilder Staff as their candidate for the 1960 Glamour Magazine beauty contest.



"That one in the striped shirt did it."
---posing for the Collegian Staff Reporters' lineup are: Rod, Joyce, Fran, Sharon, and Art.



Rod looks for a long lost story.



"Helen, some of these pictures are simply hilarious."



Merv, Harriet, and Jim.

Washington Semester

Mervin Darter, Harriet Walker, and Jim Shultz, social science majors, were chosen to participate in Southwestern's Washington semester program second semester. They carried a full course of study at American University, learning first hand the aspects of American government.



—A new semester—



Beryl Shoemaker and Marilyn Lungren

Derald Linn expresses universal sentiments.

Enrollment blues . . .



The "Building of the Mound" ceremony includes a review of S.C.'s tradition of the Jinx. Here, two interested parties lend a surprising and appropriate animation to the story.

Photo by Dr. J. C. Witter

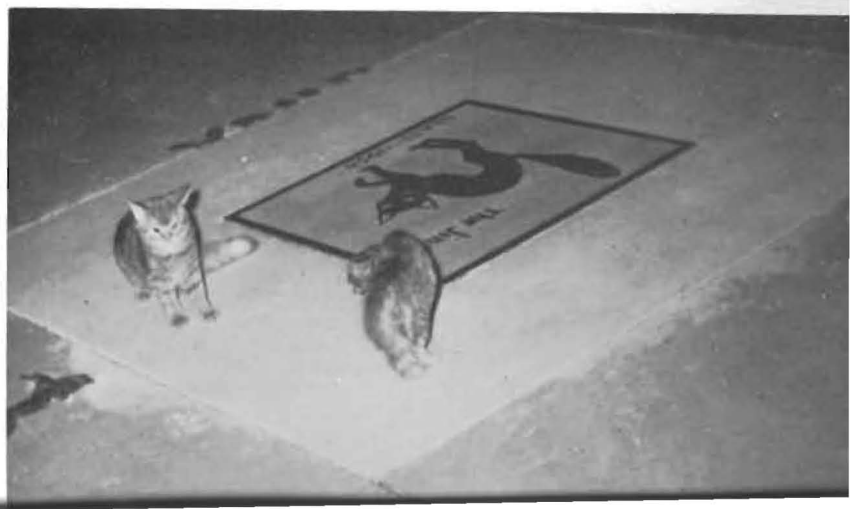

Winter Steps into the Scene...



Descending. . .



The "Abominable Snowman" takes shape.



"CHRISTMAS ON CAMPUS"

Candles light the 77 steps the night of the annual caroling party.



Holiday glitter adds to the gaiety of the season.



**FOR YEARS TO COME, THE CHALLENGE OF SOUTHWESTERN
WILL PREPARE STUDENTS TO DESCEND THESE STEPS INTO
A DYNAMIC WORLD OF CREATIVE RESPONSIBILITY.**



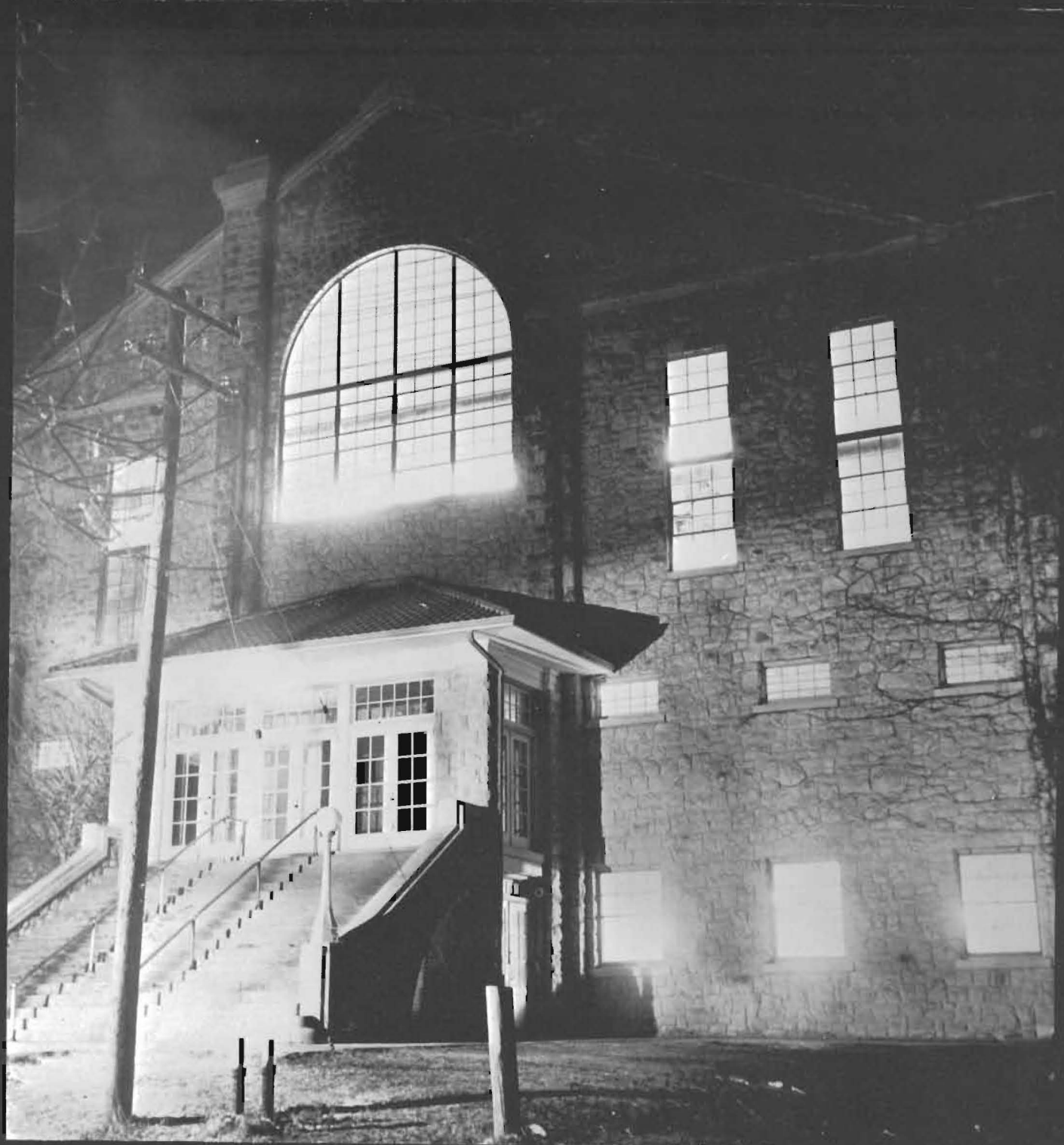

SPORTS

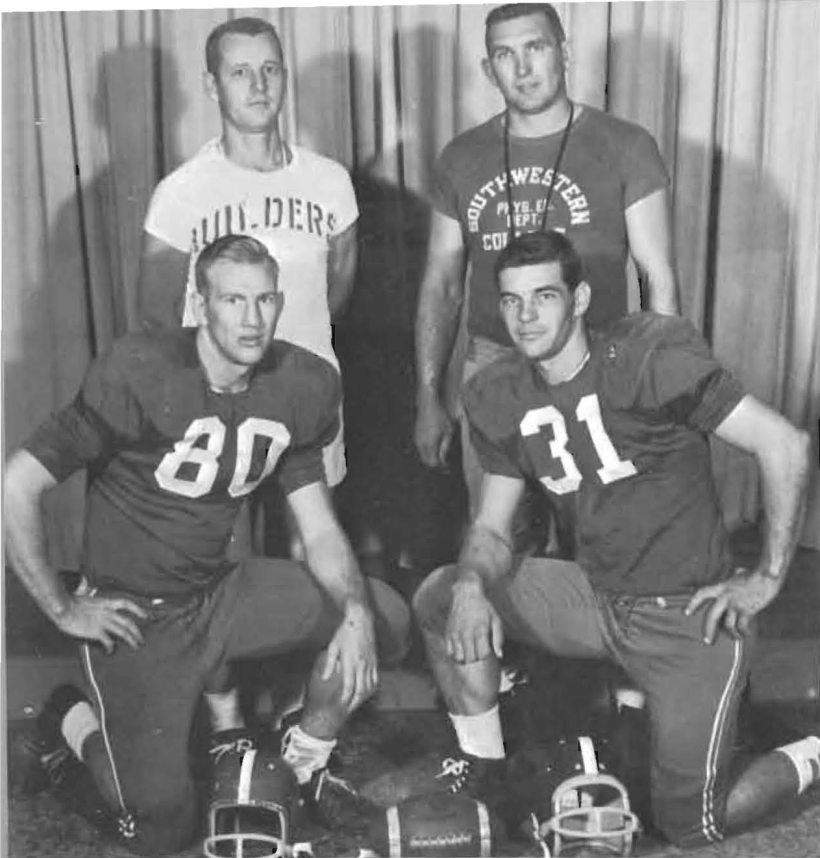

F O O T B A L L

FIRST ROW: Ike Koby, Tom Groene, Co-Captains. SECOND ROW: Bob Hower, Assistant Coach, Bob Dvorak, Head Football Coach.

Sept. 12
Sept. 18
Sept. 26
Oct. 3
Oct. 10
Oct. 17
Oct. 31
Nov. 7
Nov. 14

Southwestern 33
Southwestern 7
Southwestern 12
Southwestern 18
Southwestern 6
Southwestern 27
Southwestern 33
Southwestern 82
Southwestern 21

Bethel 6
Baker 6
Sterling 6
Emporia 14
Hays 20
College of the Ozarks 0
Sterling 0
Central of Missouri 6
Kansas Wesleyan 14

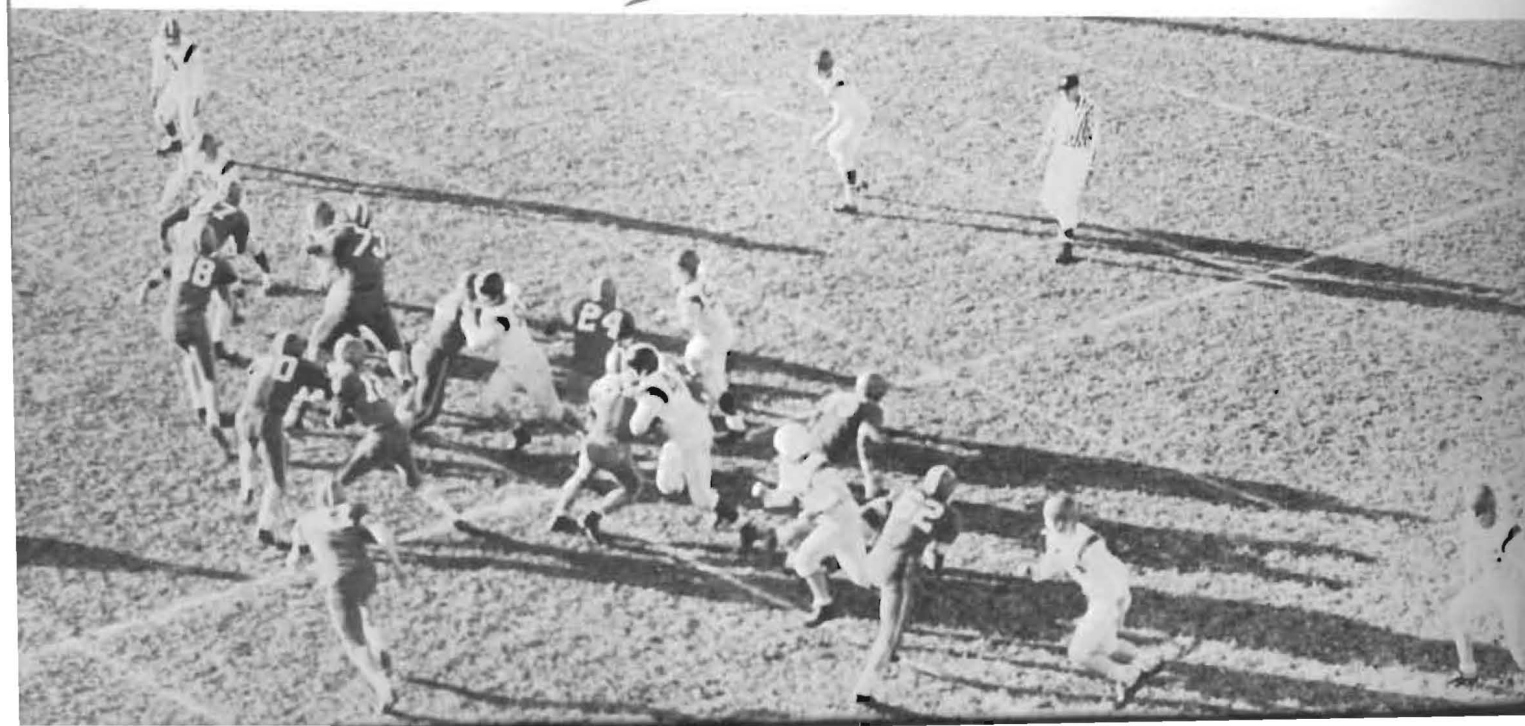



Bill



Ron



Charles

**FRESHMAN
INITIATES**



Richard



Pile up in Kansas Wesleyan game.





FOOTBALL SQUAD, FIRST ROW: Kaufman, Lohrding, Osborne, Linn, Wilson, Holloway, Freemyer, Means, Hopkins. SECOND ROW: Anderson, Schureman, Stephens, Easterday, Miles, McGee, Prather, Burkholder, Woods, Randall, Akin. THIRD ROW: Coach Hower, Combs, Glenn, Drennan, Lovejoy, Hanna, Bennett, Holdeman, Willson, Lowe, Huck, Coach Dvorak. FOURTH ROW: Beldon, Equipment; Workman, L. Wade, Ervin, G. Wade, Henderson, Dvorak, Herbert, Mc-Peek, Custodian. FIFTH ROW: Bruner, Browne, McCormack, Vickery, Riner, Branine, Nash, Nicholas, Koby, Groene, Snyder, Trainer.



Builders see fast action in Sterling game.



Arthur Clifford cheers team.





LINEMAN, FIRST ROW: Groene, Koby, Workman, Combs, Dvorak. SECOND ROW: Drennan, Holdeman, Miles, Bruner, Gould.



Majorettes perform during half time. Beverly Standiford, Jane Broadie, Gail Emery, Joan Broadie, Helen Osborn.



Let's go North, boys!



Builders block Kansas Wesleyan in Homecoming game.



Hold that line!



Builder's break through their opponent's line.



Glenn Combs



Rudy Dvorak



Jerry Drennan



Duane Henderson



Kay Workman



Jim Glenn carries the ball



CHEERLEADERS: Peg Schuyle , Sharon Means, Mike Brooks, Shirley Haun, Mooydeen Thayer.

HOME ROOTERS



Band exhibits formation skill.

B A S K E T B A L L

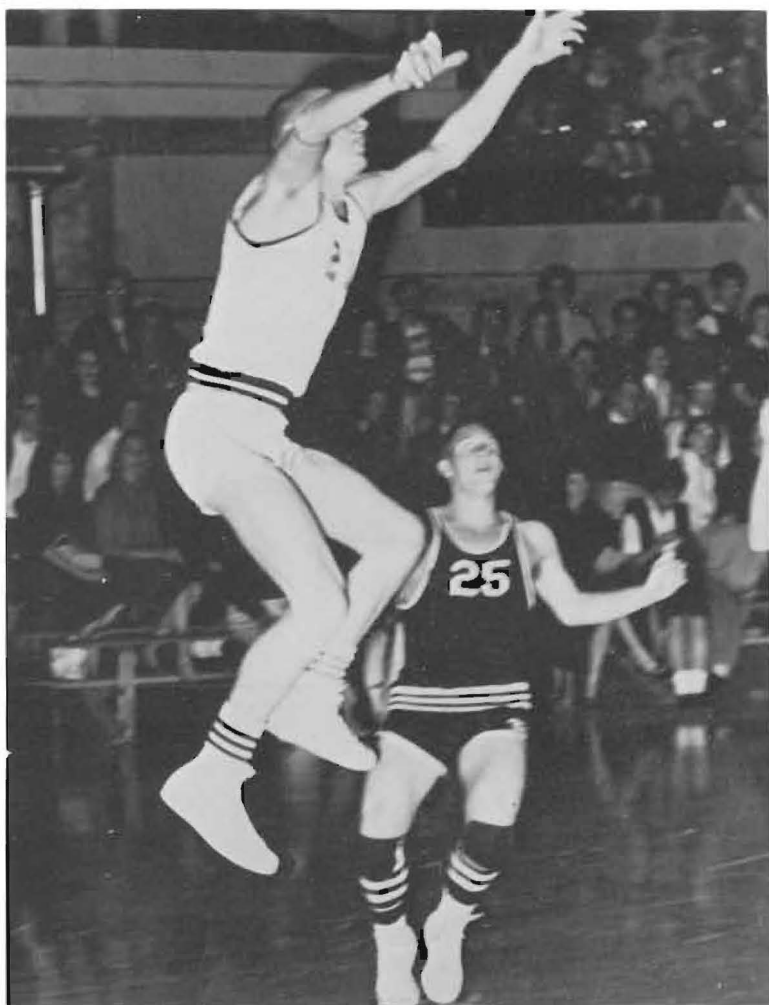

Davison tips one in against Ottawa.



FIRST TEAM: Snyder, Lewis, Palmer, Turner, Hogue, Gould, Meireis.

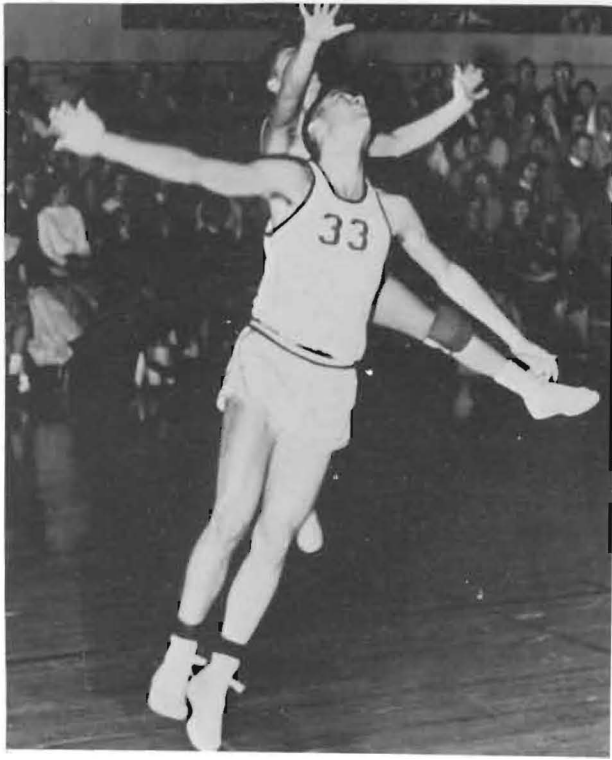

Brooks guards Friend's shot.



FRESHMAN SQUAD: Larson, Shierer, Israel, Jacquart, Kerr.

1960

McPherson	81	Southwestern	54
Friends	55	Southwestern	76
Sterling	64	Southwestern	82
Baker	71	Southwestern	58
Wm. Jewel	80	Southwestern	66
Fort Hays	69	Southwestern	65
Washburn	69	Southwestern	54
Ft. Hays	75	Southwestern	61
Ottawa	55	Southwestern	71
Kansas Wes.	75	Southwestern	72
C of E.	52	Southwestern	42
Bethel	73	Southwestern	57
Bethany	72	Southwestern	59
McPherson	77	Southwestern	69
Friends	83	Southwestern	101
Sterling	58	Southwestern	56
Baker	55	Southwestern	70
Ottawa	63	Southwestern	55
Kansas Wes.	63	Southwestern	75
C. of E.	69	Southwestern	40
Tabor	43	Southwestern	49
Bethel	60	Southwestern	50
Bethany	73	Southwestern	59



Hillier crowds out Baker opponent.



s for the ball.



Fast action in College of Emporia game.



Builders jump for ball against McPherson.

Langley scores in McPherson game.

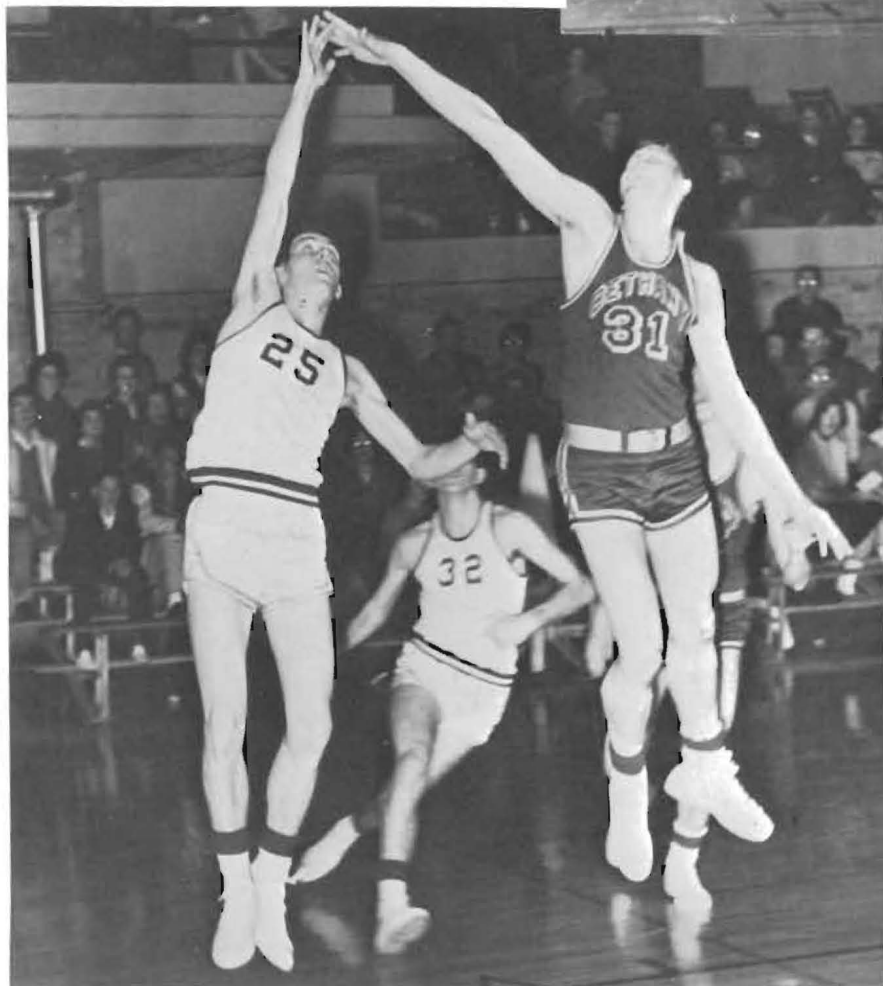

Hillier jumps in game against Bethany Swedes.





CLASSES



JOHN WARREN
ALQUEST
Winfield
Hist. & Pol. Sc.
Campus Y-1, 2; Science
Club-1, 2.



ALICE AUDRY ARNALL
El Dorado
Eng., Speech, Elem. Ed.
K.S.Y.A. - 1; Campus Y-
1, 2; Forensics - 2, 3, 4; Pi
Kappa Delta-2, 3, 4; His-
torian-3, Pres.-4; Colle-
gian-1; Eng. Clb.-2, 3, 4;
Fldgng. Bs. Mg.-3; Rel.
Life Coun.-3, 4; Alpha Sig.
Om.-3, 4; Counselor-3, 4.



DONALD L. ATHERTON
Winfield
History



GARY BARNHART
Winfield
Psychology



MARY LOU BAUER
Hudson
Organ
Jr. Cl. Sec.-Tr.-3;
Alpha Sig. Om.-1, 2,
3, 4; Sec.-3, 4; New
Hall V.P.-3; Chr.
Christmas on Cam-
pus-3; Purple Robe
Choir-1, 2, 3; Am.
Guild of Organists;
Stu. Coun.-3; Alpha
Mu 1, 2, 3; Moundbldr.
Queen-3; Hnr. Schl-
shp. 2, 3; SC Singers
Acc.



LAVENA BITTLE
Arkansas City
Education



STEVEN BOLES
Corbin
Bible; Rel.; Phil.



EDWARD BOUSE
Anthony
Social Science



MARY A. BOYER
Arkansas City
Secondary Education



LeROY F. BRATTON
Monte Vista, Colo.
Social Science
Football-1, 2, 3; M.S.M.
-1, 2, 3, 4; Motive Mag.
Chr.-2; Student Council
3; Evangelism Chr.-4;
M.S.M. Council-3, 4;
State Rep.-4; Kappa Rho
-1, 2, 3, 4; Sec.-Tr.-3;
Campus Y-1, 2, 3, 4;
Comm. Co-Chr.-3;
Treas.-4; Rel. Life
Council-Sec.-2; R.E.
Week Co-Chr.; Broadhurst
Hall Pres.-3; Pi Gamma
Mu-1; P.M. Club-1, 2, 3,
4, V.P.-4; Collegian-2,
3; Student Council-3; Jr.
Cl. V.P.-3; Broadhurst
Schlshp.-1, 2, 3, 4.



ROBERT DAVID BROOKS
Lyons
Chemistry, Math



BILLY J. BRUNER
Sedan
Education; Football-3, 4; S.
S. T. A.-4; Independence
Community College-1, 2.



DAVID BUEHRENS
Winfield
English; Eng. Club-1, 2, 3, 4;
Debate-1, 2, 3, 4; Campus Y-
1, 2, 4; Purple Panorama-2;
All Sch. Play-2, 4; Pi Kappa
Delta-2, 3.



RICHARD CARPENTER
Mayfield
Social Science
Divisional



VIOLETTE CARTER
Oxford
Education



JUDITH CHARLTON
Newton
English
Eng. Club-2, 3, 4, Pres.-2,
4; Fledgling Ed.-3; W. A. A.
-1, 2, 3, 4; M. S. M. Council
-2, 3; Moundbuilder Staff-2,
3; Kappa Delta Kappa-2, 3,
4; R. E. Week Co-Chr.-2, 3,
4; Campus Y-1, 2.



GLADYS MAE CLARK
Mayfield
Home Economics



GLENN RAYMOND COMBS
Winfield
Phys. Ed. and Education
Football-1, 2, 3, 4; S-Club-
2, 3, 4.



C. CLIFFORD
CONAWAY
Winfield
Chemistry
Rel. Life Council-1, 2;
Pi Sigma Gamma Pres.
-1, 2, 3, 4; Choir-1;
Honor Roll-1, 2, 3, 4;
Olin Mathieson Chem.
Schlrshp-1, 2; N'tl Me.
Schlrshp-3, 4; Cosmo
Club-1, 2, 3, 4; String
Quartet-1, 2, 3, 4; Eli-
jah Orch.-2, 4; Cam-
pus Y-3, 4; Orch. V.P.
-3, 4; Who's Who-3;
Intm. Bskbl, Volbil-
3, 4.



FRANK L. CRAWFORD
Arkansas City
Sec. Ed. & Soc. Sci-
ence
Juco-1, 2; Clinical-
Pastoral Training Dis-
play Group-3.



SENIOR CLASS OFFICERS; Sandy Focht, President; Mari Waite, Secretary;
Larry Williams, Vice-President.



WALLACE R.
CROMWELL
Wichita
Philosophy, Religion
Broadhurst Schlrshp-
1, 2, 3, 4; Class V.P.
2, Pres., 3; Stu. Body
V.P.-4; Kappa Rho-2,
3, 4, Pres. 3; Track-1,
3; Campus Y-1.



BEVERLY DAVIS
Garden City
Business Administration



BILLIE ANN DAY
Littleton, Colo.
Social Science
M. S. M. -1, 2, 3, 4; Rel.
Life Council-1; Soci-
ology Club-2, 3, 4; W.
A. A. -3, 4; S. S. T. A.
-4; Alpha Sigma
Omega-4; Mound-
builder-2; Debate-2,
3; Pi Kappa Delta-3,
4; W.U.S. -1; Program
-2; Sec. -3; Dist. Co-
Chr.-4; Regional Conf.
Co-Chr.-4; Cheer-
leader-1; Class Sec.-
Tr.-1; Washington
Semester-3; Who's
Who-4.



JERRY DRENNAN
Winfield
Business



JAMES W. DURYEA
Langton
Education, Social
Science



RUDY W. DVORAK
Caldwell
Business; Football-2, 3, 4;
Basketball-2; Track-2; S-
Club 2, 3, 4; F.B.L. Club-3,
4.



VERE EDWARD ENGLISH
Newton
Biology
Beta Beta Beta-2, 3, Pres. -
4; Pi Sigma Gamma-1, 2, 3,
4, Sec. -Treas. 3; Campus-
Y-1, 2, 3; Sr. Asst. -4; S.S.
T. A. -4.



SANDRA JO FOCHT
Wichita
History and Speech; Alpha
Sigma Omega-1, 2, 3, 4; Cam-
pus Players-2, 3, 4; S.S.T. A.
-2, 3, 4; Pi Gamma Mu-3;
Vice-Pres.-4; Pi Kappa Delta
-1, 2, 3, 4; W. A. A. -2, 3; Stu-
dent Council-4, Treas. 2, 3;
Class Sec. -Treas. -2; Class
Pres. -4; English Club 3, 4;
Washington Semester-3;
Gratton Schlrsip-1, 2, 3, 4;
Collegian-1.



PRESTON FRANKS
Winfield
Business Admin.,
Economics



PAUL H. FREEMYER
Bedford, Iowa
Biology; Tri-Beta, Sec. -4.



ARLEN GOULD
Anthony
History and Phys. Education
S Club-Vice-Pres. -4; Kappa
Rho-Vice-Pres. -4.



HELEN G. GREEN
Oxford
English; Honor Roll-1, 2, 3;
Collegian News Ed. -2;
Moundbuilder Staff-2, 4;
Poetry Award, Fledgling-
3; English Club-4.



TOM GROENE
Winfield
Business and Education
F.B.L. -1, 2,
3, 4; S.S.T.
A. -4; Foot-
ball-2, 3, 4.



RALPH C. HANNA
Winfield
History



GAYLE SMITH HARRIS
Kansas City, Kansas
Art Education; K. U. -1, 2,
3; S. S. T. A. -4; Builder
Dames, Sec. -Treas. -4.



BARBARA JEAN
HEITSCHMIDT
Turon
Elem. Education; S. S. T.
A. -4; Kappa Delta Kappa -
1, 2, 3, 4.



MAURINE E. HOGUE
Winfield
Public School
Music



MARTHA HOPKA
Winfield
Nursing



ANN HOYT

Education
Campus-Y Pub. Chr.
Sigma Omega
3, 4; Debate-3;
S.T.A.-3, 4; Pi
Delta-3, 4.



FRED W. HUGHES
Winfield
Phys. Education; S.S.T.A. -
3, 4.



MARY LOU HUGHES
Belle Plaine
Social Science and Psy-
chology; Cosmo Club-3, 4,
Sec.-4; Campus-Y-3; M.
S.M.-3; Washington Se-
mester-3; National Metho-
dist Scholarship-3, 4;
Churchmanship Certifi-
cate-4.



ISAAC L. KOBY
Sedgwick
Phys. Education; Football-
2, 3, 4, Co-Captain-4; S
Club-3, 4; S.S.T.A.-4.



RUTH ESTELA
MALICSI
Zambales, Philippines
Sociology; Cosmo
Club-4; Sociology
Club-4.



H. DEAN MANDRELL
Pretty Prairie
Physics, Chemistry, Math.



CARL E. MARTIN
Garden City
History; Campus-Y-1, 2, 3,
4; M.S.M. Council-1, 2,
3, 4; Debate-2, 3; Pi Kappa
Delta-2, 3, 4; Student
Council-3, 4; Student Body
Pres.-4; Kappa Rho-1, 2, 4;
P.M. Club-1, 2, 3, 4; Cosmo
Club-2, 4; Campus Players-
2, 3, 4; Washington Semes-
ter-3; Broadhurst Scholar-
ship-1, 2, 3, 4; Pi Gamma
Mu-4; Opera Workshop-2;
Rel. Life Council Pres.-2;
State M.S.M. Vice-Pres.-
3.



CHARLES L. MARTIN
Dodge City
History; Football-1, 2; S
Club-1, 2, 3, 4; Pi Epsilon
Pi-1, 2, 3, Vice-Pres.-2;
Class Pres.-1; Pi Gamma
Mu-3, Pres.-4; Student
Council-1, 3; St. Rep. on
Academic Com.-3, 4;
Sr. Asst.-4; Honors Paper-
3, 4; Broadhurst Scholar-
ship-1, 2, 3, 4; Honor Roll-
2, 3.



FRANCES LOUISE MARTIN
Winfield
Elementary Education
Purple Robed Choir-1, 2, 3, 4, Treas.-4;
Opera Work-
shop-2, 4; S.
C. Singers-
4; Woman's
Ensb. 1, 2;
Kappa Delta
Kappa-1, 2, 3,
4, Song Lead-
er-2, V-Pres.-
4; S.S.T.A.-
3, 4; Campus
-Y-1, 2; A.
A.U.W.-1, 2.



NIECE GAY MARTIN
Winfield
Primary and Secondary
Education; Debate-1;
Kappa Delta-1, 2, 3;
S.T.A.-2, 3, Vice-
-3; Moundbuilder
-3.



LUCILLE ALBERTA
McCREIGHT
Arkansas
Elementary Education
S.S.T.A.



JOAN MCGOWAN
Winfield
Business Adm., Economics



JIM MILES
Winfield
Business Administration
Basketball-1, 2, 3, 4; Foot-
ball-4; F.B.L.-1, 2, 3, 4,
Pres.-4; Student Council-
3.



ELIZABETH ANGELINA
ARISIO MILLER
West New York,
New Jersey
Speech and Secondary
Education; Pi Kappa
Delta-1, 2, 3, 4, Vice-
Pres.-4; Kappa Delta
Kappa-3, 4; Campus-
Y-1, 2, 3; Purple Pano-
rama-2, 3, 4, Writer
and Dir.-3; Purple
Robed Choir-2; Cam-
pus Players-1, 2, 3, 4;
W.A.A.-1, 2; Debate-
1, 2, 3, 4; P.M. Club-1,
2, 3; Natl. Meth.
Scholarship-3, 4; Who's
Who-4.



RON MILLER
Arlington
Religion and Philosophy; Hutchinson Juco-1, 2; Campus-Y-3; P. M. Club-3, 4; Pi Gamma Mu-3, 4; Honor Roll-3; Scholar of the College-4; Sr. Asst.-4; Honors in Bible Religion and Philosophy-4.



LARRY MONTGOMERY
Garden City
History; Vice-Pres. Student Body-3; Campus-Y-3, 4; Kappa Rho-3, 4.



JAMES W. MORICAL
Winfield
Education, Chemistry



TAYLOR MOUDLER, JR.
Jackson, Mississippi
History; C o p i a h -Lincoln Juco-1, 2; Mississippi College-3; S. S. T. A. -4.

SENIORS



MARY SUE MURRELL
Lindsborg
Social Science; Cheerleader-2, 3; Kappa Delta Kappa-2, 3, 4; M. S. M. -1, 2, 3, 4; S. S. T. A. -4.



DAVID ALLEN NICHOLS
Winfield
Public School Music; Orch. -1, 2, 3, 4, Pres. -4; Band-2, 3, 4; Choir-1, 2, 3, 4; String Quartet-1, 2, 3, 4; Prexies-2, 3, 4; Alpha Mu-1, 2, 3, 4, Pres. -3; M. S. M. -2, 3, 4, V - Pres. -4; Rel. Life Council-2; Campus-Y-1, 2, 3, Treas. -3; Music Scholarship-1, 2, 3, 4.



YVONNE MARIE OSGOOD
Florence
Business Education; M. S. M. -1, 2, 3, 4, Sec. -1, 4; Kappa Delta Kappa-1, 2, 3, 4, Treas. -2, V-Pres. -3, Pres. -4; National Meth. Scholarship-3, 4; Campus-Y-1; Business Club-2, 4; Religious Life Council-2; Mdbl. Staff-2; S. S. T. A. -3, 4.



ROBERT E. PALMER
Lyons
Physical Education Basketball-1, 2, 3, 4; Tennis-1, 2, 3, 4; S. S. T. A. -4; Campus-Y-1, 2; Pi Epsilon Pi-1, 2, 3, 4, V - Pres. -2, Pres. -4; Rel. Life Council, V-Pres. -3; Builder Scholarship-1; Athletic Scholarship-2, 3, 4; Student Council-4; Inter-Social Club Council-4.



JAMES WILLIAM PIESCHL
Rush Center
Industrial Arts and Biology



JOHN F. PRATHER
Meade
History; Pi Kappa Delta-3, 4, Sec. -3; Campus-Y-2, 3, 4, Co-Chr. -4; Pi Gamma Mu-3, 4; M. S. M. -3, 4.



DEAN L. PRICE
Arkansas City
Business; Arkansas City Juco-1, 2; F. B. L. -3, 4.



WM. HARLAN RITTGERS
Wichita
Social Science; Choir-1,
2, 3, 4, V-Pres. -4; Cam-
pus-Y-1, 2, 3, Co-coordi-
nator-3; Rel. Life Coun-
cil-3; P.M. Club-1, 2, 3,
4; Tri-Beta-3, 4, V-Pres. -
4; Broadhurst Scholarship-
2, 3, 4; Moundbuilder Staff
-3.



R. L. ROLLINS
Caney
Public School Music; Band
-2, 3, 4, Pres. -3, V-Pres.
-4; Orch. -3, 4; Alpha Mu-
3, 4; S. S. T. A. -4.



GLEN RUDOLPH
Udall
Social Science, Pastor-Udall
Methodist Church-3, 4.



CHARLES LARRIE
SCOTT
Winfield
Secondary Education



YOSHIKO SHIGA
Tokyo, Japan
Piano



EDWARD EVERETT SHUBAT
Great Falls, Mont.
Psychology; Football-2;
Campus-Y-2, 3; Debate-2;
Kappa Rho-2, 3; Pi Kappa
Delta-2, 3, 4; Soc. Club-
2, 3, 4; Purple Panorama-
2, 3.



MARY ROSE SLECHTA
Mayfield
Chemistry; Pi Sigma Gamma -
2, 3, 4.

SENIORS



MICHAEL GIBBS
STARNES
Wichita
Division of Language
and Literature; P.M.
Club-1, 2, 3, 4, V-
Pres.-3; Student Coun-
cil-2, 4; Campus-Y-
2, 3, 4, Cabinet-3, 4;
M.S.M.-1, 2, Cabi-
net-2; Collegian-2,
Ed. 3, 4; Broadhurst
Scholarship-1, 2, 3, 4;
Honor Roll-1, 2; Who's
Who-4.



FRANKLIN EARL
SMITH
Social Science; P. M.
-1, 2, 3, 4, Pres. -
S. M. -1, 2, 3, 4.



RICHARD G. SMITH
Winfield
Business Admin.



ROSALIN JAMES SMOOT
El Dorado
Elementary Education;
Kappa Delta Kappa-1, 2,
3, 4; Class Sec. -Treas. -1;
S. S. T. A. -4; Campus-Y-
1, 2; Rel. Life Council-3;
Honor Roll-1, 2, 3.



JERRY DEAN SNYDER
Burden
Physical Education



MILDRED E. TARR
Mayfield
Secondary Education



GEORGE WILBUR THARP
Winfield
Secondary Education



MOOYDEEN THAYER
Ellsworth
Elementary Ed.; Kappa
Delta Kappa-1, 2, 3, 4,
Song Ld.-2; Purple Robed
Choir-1, 2, 3, 4; S.S.T.A.-
2, 4; Kappa Omicron Phi-
2, 3, 4; Gamma Omicron-
1, 2, 3, 4, Sec.-2, Pres.-
3; Cheerleader-2, 3, 4;
Campus-Y-1, 2, 3; Nat'l.
Meth. Scholarship-3, 4;
Student Council-3.



MARIANA WAITE
Blackwell, Okla.
Home Economics; Alpha
Sigma Omega-1, 2, 3, 4;
Kappa Omicron Phi-3, 4,
V-Pres.-3; Gamma Omi-
cron Phi-3, 4; Campus-Y-
2, 3, 4; Cosmo Club-4.



NATALIE RAE
WARBURTON
Bushton
Physical Education
W.A.A.-2, 3, 4; S.S.
T.A.-3, 4.



DONNIS PETTIGREW
WHALEY
Wellington
Public School Music; Phil-
lips University-1; Alpha
Mu-2, 3, 4, Sec.-3; Orch.-
3, 4; Choir-2, 3, 4, Sec.-
4; Alpha Sigma Omega-2,
3, 4, Pres.-4; Student
Council-4; M.S.M.-3;
S.S.T.A.-4; Builder
Scholarship-2, 3, 4.



SANDRA A.
WOODARD
Arkansas City
Elementary Ed.; S.S.
T.A.-3, 4; Kappa Del-
ta Kappa-3, 4.



PATRICIA ETHLYN
WOODS
Oxford
Home Economics Ed.
Campus-Y-1; Future Busi-
ness Leaders-1; Gamma
Omicron-1, 2, 3, Pres.-4;
Kappa Delta Kappa-1, 2,
3; S.S.T.A. 2, 3.



KAY WORKMAN
Winfield
Business; Business Club-1,
2, 3, 4; Football-1, 2, 3, 4;
Pi Epsilon Pi-1, 2, 3, 4.



ANNAMARIE YOUNG
Oxford
Public School Music; Choir-
1, 2, 3, 4; Orch.-1, 2, 3, 4;
Band-1, 2, 3, 4; Southwes-
tern Singers-4; S.S.T.A.-
2, 3, 4; Alpha Mu-2, 3, 4;
Builder Scholarship-1, 2, 3,
4; Alpha Sigma Omega-
1, 2, 3.

SENIORS NOT PICTURED

NOBLE BRADBURY
ROBERT BRADLEY
MARGARET FREEMYER
MAUREEN HAWKINS
DAVID McGLASSON
JAMES STINSON
LEON TURNER
ELDON WALKER
DONALD WOODWARD



LARRY ROSS
WILLIAMS
Winfield
Public School Music
Band-1, 2, 3, 4; Orch.-
1, 2, 3, 4; Kappa Rho-
1, 2, 3, 4; Dean's Honor
Roll-1, 3, 4; Student
Council-2, 4; Trustee
Scholarship-1; Cam-
pus-Y-1, 2, 3; Choir-
1, 3, 4; Track-1; Soph.
Class Pres.; String
Quartet-1, 2, 3; Prexies-
2, 3, 4; Cheerleader-3;
Calendar Comm.-4;
Student Activities
Comm.-4.



Terry Allen
Winfield
Joe Anderson
Kiowa



Stanley Antrim
Winfield
Carole Aspedon
Milan



JUNIOR CLASS OFFICERS: President, Joe Anderson;
Secretary, Judy Dill; Vice-President, Roger Rowell.
NOT PICTURED: Vice-President first semester, Mer-
vin Darter.

JUNIORS

Estelle Boles
Corbin
Vonçile Bolinger
Cheney
Charles Bond
Hutchinson
Marilyn Brooks
Arkansas City



Gerald Browne
Sedgwick
Gary Call
Winfield
Arthur Clifford
Boston, Massachusetts
Jo Ann Lewallen Coleman
Mulvane



Marcia Cramblett
Winfield
Mervin Darter
Wichita
Donna DeWitt
Winfield
Judy Dill
Wichita



Jim Dillman
Hesston
Judy Dungey
Winfield
Daniel Ebong
Nigeria
Bob Edwards
Winfield





Enid Elliott
Hartford
James Fankhauser
Anthony
Lola Fields
Dodge City
Ken Forsyth
Howard



Judy Fulcher
Winfield
Don Gibson
Winfield
Shirley Haun
Larned
Clinton Hoberecht
Peabody



Herman Hoberecht
Peabody
Alpha Holdeman
Burton



Bill Holt
Atlanta
Beverly Howard
Burton



Jim Shultz pr

Irene Howk
Arkansas City
Fernando Huaroto
Lima, Peru
Lyle Kallenbach
Wichita
Carolyn Kellog
Valley Center

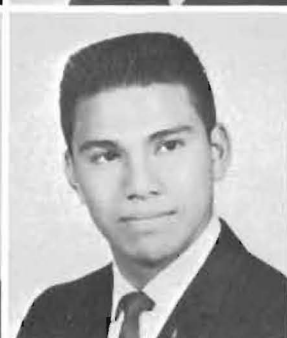

Cecilia Kittrell
Winfield
Jerelean Krehbiel
Rosalia
Gary Langley
Stafford
Jim Lewis
Cambridge



Harold Lister
Howard
Al Lowe
Caldwell
Marilyn Lungren
Caldwell
Donald Martin
Oxford



Carol Mason
Salem, Oregon
Warren Meireis
Preston
Farrel Oard
Wellington
Edwin Olmstead
Conway Springs



Helen Osborn
Wichita
Marvin Paugh



Larry Prather
Meade
Wilma Radcliff
Winfield



Charles Rankin
Arkansas City
Sandra Rankin
Arkansas City



Enrique Rodriguez
Lima, Peru
Roger Rowell
Valley Center
Margaret Rudolph
Udall
Edward Sauzek
Oxford

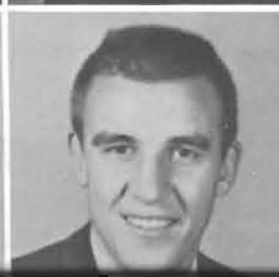

Kenton Shelman
Cunningham
Nancy Shubat
Great Falls, Montana
James Shultz
Otis
Phyllis Smith
Wichita



paper.



John Stephens
Independence, Missouri
Jane Stickley
Pretty Prairie
J. William Todd
New Salem
Gary Wade
Wichita

Larry Wade
Wichita
Harriet Walker
Rome, Italy
Jean Walker
Westerville, Ohio
Dick Williams
Winfield



Marilyn and Shirley discuss lecture notes.

JUNIORS NOT PICTURED

Lawrence Baldwin
Ralph Bonnell
Charles Davison
William Ervin
Pete Esquivel
Marshall Fullerton

Ned Graham
Larry Leftwich
Francis McCormick
Mary Ann Parsons
Floyd Perry

Nell Roach
Nancy Schwantes
Gordon Tackett
Lloyd Warrington
Michael Watters

Lawrence Woods
Marienthal
Bernie Young
Winfield
K. D. Zerby
Winfield





Clark Abbott
Johnson
Mike Alexander
Alameda, California
Mark Arthur
Great Bend



Joe Belden
Winfield
Ernest Bennett
Coldwater
Nancy Bergdall
Winfield



Bruce Birch
Wichita
Dale Boswell
Penalosa
Mike Brooks
Lyons



SOPHOMORE CLASS OFFICERS: Treasurer, Peg Schuyler; Vice-President, Roger Lungren; President, Ken Strobel, NOT PICTURED: Secretary, Barbara Thompson.

SOPHOMORES

John Brusati
Elmhurst, Illinois
Titus Burkholder
Harper
Dave Canada
El Dorado
Jacqueline Carr
Wichita
Edward Cheshire
Medicine Lodge



Martise Conaway
Winfield
Garrett Cooper
Grand Junction, Colorado
Craig Cory
Wichita
Dana Crowl
Wichita
Sylvia Daves
Wichita



Victor Dellenbaugh
Norwich
Joan Denny
Anthony
David Dolsen
Lamar, Colorado
James Dunn
Langdon
Dave Easterday
Meade



James Egbert
Cimmaron
Gail Emery
Dodge City
Rodger Epley
Kingman
Charles Filbert
Dighton
Mary Finley
Conway Springs



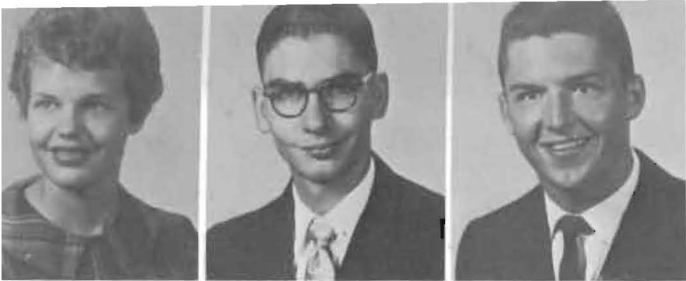

Lou Ann Fralic
Winfield
Philip Galbreath
Eads, Colorado
James Glenn
Protection



Gayle Gore
Larned
Sharon Gralapp
Winfield
Charlene Grimm
Caldwell



LaReta Guthrie
Walton
John Hadsall
Anthony
Judy Hart
Sharon

Brian Haupt
Wichita
Rod Herbert
Peabody
Carol Herpolsheimer
Winfield
Armand Hillier
Cambridge
Don Hogue
Rolla



Jim Holmstrom
Holcomb
Janet House
Medicine Lodge
Judy Huffman
Cunningham
Judy Isaacs
Wichita
Joellyn Jaeger
Leoti



Clifford Johnson
Caldwell
Clestle Justice
Kiawa
Sharon Kelch
Healy
Chrystal Kellogg
Wichita
Lenore Kempfer
Wichita



Wayne Key
Arkansas City
Richard Kinder
New Philadelphia, Ohio
Gary King
Winfield
Susan Kitch
Wichita
Dorothy Kobs
Meade



Roger Larson
Colorado Springs, Colorado
Jon Love
El Dorado
Gary Lowen
Wichita

Roger Lungren
Caldwell
Coralee Marshall
Anthony
Gwen Matthews
Winfield

Glen McAllister
Leoti
Harold McCormack
Climax
Carolyn McCoy
Spivey



John McDaniel
Winfield
Janice McKelvy
Attica
Glea Means
Viola
Sharon Means
Viola
Gene Miller
Wichita

Merwin Mitchell
Winfield
Janice Moon
Winfield
Dave Moore
Wichita
Sue Morgan
Lyons
Rolland Mozingo
Winfield

Ronald Mozingo
Winfield
Vicki Notestine
Scott City
Myrna O'Neil
Winfield
Ted Osgood
Florence
Don Outler
Douglass

Juanita Parisho
Wichita
Jerry Quigley
Wichita
Curtis Ramsay
Johnson
Dwight Ramsey
Winfield
Larry Rector
Syracuse

SOPHOMORES NOT PICTURED

John Abdul-Haqq
James Anderson
Shirley Antrim
Alan Austin
William Bowersock
Gary Branine
Claud Byrd
Patsy Clower
George Cole
Richard Collier
Edward Franklin
JoAnn Green

Del Dean Hawkey
Dwane Henderson
Larry Hubbard
William Janicke
Jim Keith
Gene Kellum
William Landis
Lawerence Lindblade
Jerald Lovejoy
Jerry Lowe
Rick Urban

Julia Reed
Wichita
Beverly Reynolds
Wichita
Arthur Rexroat
Hoisington

Tom Richardson
Merriam
Sharon Riggs
Wellington
Charlotte Roberts
Newton

Wilma Robinson
Garfield
Paul Roseberry
Oxford
Bula Ann Schmidt
Syracuse

Kay Shelton
Pueblo, Colorado
Beryl Shoemaker
Marion
Albert Singh
Sanklist, Bombay

George Schureman
Goddard

Francis Smith
Pratt
Mary Ann Somerville
Copeland
Don Spencer
Colorado Springs, Colorado
Beverly Standiford
Winfield
Freda Stauffer
Nickerson

Harold Stocking
Mayfield
Ken Strobel
Great Bend
Bill Teed
Wichita
Barbara Thompson
Wichita
Anita Todd
New Salem

Johnnie Verhelst
Ensign
Sharyll Vincent
Wichita
Fred Wagner
Freeport
Joyce Wait
Benton
Carson Ward
Caldwell

Judith Ann Watson
Wichita
John Webb
Wichita
Bruce Williams
Winfield
David Wilson
Fremont, Nebraska
Kathryn York
Ashland



Peggy Schuyler
Winfield





Caleb Abbott
El Dorado
Melvin Akin
Winfield
Thomas Jeffrey Anderson
Little Rock, Arkansas
Phillip Wallace Ayers
Wichita
Patricia Babb
Wichita

Barbara Rogene Bahm
Dighton
Roger Bailey
Pratt
Kathy Baker
Wichita
Robert Barton
Derby
Jeanette Bielby
Winfield

Jane Broadie
Wichita
Joan Broadie
Wichita
Judith Brown
Cullison
Gwen Burditt
Coldwater
Virginia Cabrales
Augusta



FRESHMAN CLASS OFFICERS: Bill Israel, President; Jane Broadie, Secretary; MariDene Witter, Treasurer; Larry Huck, Vice-President.

Norman Callison
Winfield
Raymond Carr
Haysville
Mary Jane Case
Winfield

Dale Clarke
Great Bend
Judith Cook
Garden City
James Corley
Rio Piedros,
Puerto Rico

Jim Cox
Hugoton
Fred Craig
Sedan
Donald Crane
Kansas City, Kansas
Mike Curran
Kansas City, Kansas

Florence Cutler
Hugoton
Stella Dale
Winfield
Susan Daniel
Augusta
Margaret Davidson
Arkansas City
Patricia Davis
Argonia

Jimmie Dean
Hutchinson
Marilyn Deem
Halstead
Roberta Dellenbaugh
Norwich
Sarah Douglass
Garden City
Robert Drennan
Winfield





Donald Drum
Winfield
Marjorie Dunagan
Winfield
Norman Dunagan
Winfield
Sandra Dye
Wichita
Elizabeth Eustice
Wharton, New Jersey



Elaine Evans
Wellington
Sherry Ewing
Great Bend
Barbara Ferris
Wichita
Susie Finney
Winfield



Sue Fitzpatrick
Chickasha, Oklahoma
Judy Fox
Larned
Nancy Frederick
Winfield

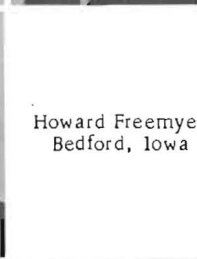

Howard Freemyer
Bedford, Iowa



Carolyn Fuller
Zenith
Wayne Garber
Winfield
Gordon Garver
Caldwell



Jeanette Gisick
Wichita
Anita Graham
Wichita
Charles Grassman
Pratt
Keith T. Gregg
Hugotan



Barbara Grenovich
Wellington
Iraj Hakimabdollahi
Tehran, Iran
Kay Hallman
Hunnewell
Jerry Harms
El Dorado
Lawrence Harp
Liberal



Rebecca Hayes
Zenith
Sonja Henricks
Winfield
Pam Herbert
Peabody
Shirley Hiatt
Winfield
Virginia Hill
Lyons
Linda Hilt
Wilmore



Jarold Hopkins
Protection
Kenn Howard
Anthony
Larry Huck
Coldwater
Darrell Huddleston
South Haven
Terry Hunt
Winfield
Sharon Hunt
Belle Plain
Carly Hutchison
Medicine Lodge

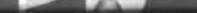

Susan Ingerson
Caney
Bill Israel
Scott City
Robin Jacquart
Sublette
Julia Jarvis
Winfield
James Johns
Grand Junction



Barbara Johnson
Arkansas City
Carolyn Johnson
Salina
Charles Kaufman
Anthony
Gary Keen
Medicine Lodge



Philip Kendall
Wichita
Freddie Kerr
Coats
Ruth Elaine Kittle
Wichita



Marilyn Koch
Lyons
Terry Lea
Liberal
Franklin Scott Liggett
Rosalin



Derald Linn
Wichita
Ronald Lohrding
Coldwater
Gary Long
Protection
Rudolph Louis
Medicine Lodge



Lorraine Lowrey
Winfield
Cynthia Kay Marvel
Wichita
Janet McAninch
Del Norte, Colorado
Karen McComb
Stafford
Billy Joe McLean
Protection



Ellen McNutt
Scott City
Karen Merckle
Great Bend
Armon LeRoi Mills
Wellington
William Minturn
Liberal
Herbert Morton
Anthony
Richard Nash
Hutchinson



Jerry Nicholas
Protection
Lloyd Northrop
Wichita
Frederic Osborne
New Haven,
Connecticut

Patty Patrick
Liberal
Bettie Persons
Kiowa
Peggy Pettigrew
Wellington
Gary Phillippi
Argonia





Donna Preddy
Wichita
Warren Randall
Sitka
John Rhoads
Great Bend
Linda Ridgway
Enid, Oklahoma
Donald Riner
Protection

Leon Ritchie
Winfield
Hal Roach
Anthony
David Rodenbaugh
Memphis, Tennessee
Frank Ross
Winfield
Jane Rush
Winfield

Beverly Salmans
Larned
Carolyn Sanders
Stafford
Cory Sandstrum
Winfield
Janice Savely
Greensburg
Michael Schuyler
Winfield

Thomas Scott
Kinsley
Sharon Seefelt
Jennings, Louisiana
Michael Shanks
Winfield
Sharon Shanks
Winfield
Gary Sheirer
Colorado Springs, Colorado

Janet Short
Wichita
Robert Curtis Sloan
Howard
Barbara Sue Smith
Oxford
John Snyder
Halstead
Karen Spicer
Hazelton

Jeannine Springer
Haysville

Marilyn Stanton
Dodge City
Florence Stauffer
Nickerson

Bill Stephens
Erie
Carolyn Stephenson
Hugoton
Anne Stetlar
Conway Springs

Tommy Stevens
Wichita
Nancy Stocking
Mayfield
Joe Stoddard
Liberal
Joanne Strohl
Winfield



Dr. Price administers



Ellen Thompson
Winfield
Wayne Thompson
Liberal
Stanley Vickery
Ponca City, Oklahoma
Karen Wade
Mayfield
JoAnn Wallace
Chillico, Oklahoma

Anita Walter
Montezuma
Keith Watt
Winfield
Marion Watt
Winfield
Judy Wedel
Winfield
JoAnne Wells
Winfield

Mary Wentz
Wichita
Jack Wiens
Belle Plaine
Don Williams
Winfield
Don Willson
Winfield
Ann Winkley
Coats

Maridene Witter
Winfield
Johna Wolfe
Meade
Albert Wood
Medicine Lodge
Glen Wooddell
Klwa
Barbara Woodruff
Winfield

Marilyn Woods
Marienthal
Phyllis Young
Kingman
Gary Zumwalt
Sand Springs, Oklahoma



FRESHMEN NOT PICTURED

Patricia Babb
Charles Bennett
Karen Chamberlain
Vernon Cooley
Stella Dale
Patty Davis
Harvey Davis
Carolyn Donley
Barbara Hamm
Ronald Holloway
Pat Johnson
Robert Lea

Dennis London
Jerry Maxfield
Margaret McFarlane
Gerald McGee
Lewis Neil
Carl Sanders
Ron Sickler
Don Turner
Keith Welch
Helen Wells
Kenneth Wineinger
Charles Wright



Freshman tests.

ALUMNI ROSTER

- 1897 Gray, Rev. Claude Melnotte, 1492 Woodrow Ave., Wichita, Kansas
- 1899 George, Mr. Rufus Lambert, 821 E. Ave. A, Hutchinson, Kansas
- 1900 Felton, Mrs. Grace (Rose), 621 Broadway, Hydro, Oklahoma
- 1903 Wright, Mr. Claude Franklin, 609 Second, Garden City, Kansas
- 1909 McDermott, Rev. William F., 108 N. Dearborn St., Chicago 2, Illinois
- Severance, Mr. Cyrus William, Jerusalem Hill, Rochester, Vermont
- Smith, Miss Myrtle Josephine, 1531 Sherman Ave., Chico, California
- 1911 Anderson, Mr. Floyd N., 820 N. A St., Wellington, Kansas
- Clapp, Mr. Fred H., Princeton, Ontario, California
- 1912 Nichols, Mr. Leroy, 612 W. Locust St., Lodi, California
- 1913 Calbeck, Mr. and Mrs. John H. (Edna Morgan), 429, Columbus, Ohio
- 1914 Groom, Mr. J. Fuller, 2204 Wilson Blvd., Arlington, Virginia
- Halverstadt, Miss Harriet J., 1455 S. Saltair Ave., West Los Angeles, California
- 1915 Hoath, Miss Ruth, 614 N. Bluff, Anthony, Kansas
- McNary, Mrs. William H. (Annie M. Williams), Potwin, Kansas
- Nichols, Mrs. Lorene K. (Hamilton), 612 W. Locust St., Lodi, California
- 1916 Baker, Miss Dora A., 120 Jackson Ave., Pratt, Kansas
- Kendall, Mr. Charles Edward, 1601 College, Lamar, Missouri
- 1918 Berges, Mr. Wm. R., 155 S. Pershing, Wichita, Kansas
- Ledeker, Mrs. Mazy (Grimes), 302 N. C St., Arkansas City, Kansas
- 1919 Bollinger, Mr. Hiel DeVere, 245 Lauderdale Road, Nashville 5, Tennessee
- 1920 Klink, Miss Edith A., 1621 S. Sixth Street, Ponca City, Oklahoma
- Shaftesbury, Dr. Archie D., Acting Head of Biology Dept., Lenoir Rhyne College, Hickory, North Carolina
- 1921 Becker, Mrs. Joe M. (Orvileen Calbeck) 504 S. Jackson, Pratt, Kansas
- Evans, Mr. Emmit B., Kit Carson, Colorado
- Trillingham, Mr. C.C., 561 Santa Anita Ave., San Marino, California
- 1922 Perkins, Miss Ruby N., 809 E. First, Newton, Kansas
- Simpson, Mr. John Lester, 1502 Indian Drive, Enid, Oklahoma
- Bradbury, Mr. E. Leo, Grenola, Kansas
- Campbell, Miss Lucille, 1415 W. Foster Ave., Chicago 40, Illinois
- Keaton, Miss Anna L., 1009 W. Hovey, Normal, Illinois
- McGinn, Mr. George Raymon, Glasco, Kansas
- Roderick, Miss Gladys India, 1820 Ames, Winfield, Kansas
- Sowers, Mrs. Helend Margrete (Jergenson), 17674 Henry, Melvindale, Michigan
- Suter, Mr. Chester Merle, RR #1, Chatham, New York
- Throckmorton, Rev. and Mrs. J. Russell (Helen Lawrence), 2110 Fort St., Hays, Kansas
- Warren, Rev. and Mrs. George R. (Clara Jolliffe), 330 W. Madison, Waterloo, Wisconsin
- 1924 Bradbury, Mrs. Laura Emma (Jensen), Grenola, Kansas
- Breneman, Miss Mabel Irene, 647 N. Palm Ave., Upland, California
- Daniel, Mrs. Henry B. (Ruth Foster), 1262 S. Kansas, Wichita 11, Kansas
- Wood, Mrs. Elmer D. (Una Cathyrenn Saiser), Trousdale, Kansas
- 1925 Longworth, Mr. Lewis G., 144-60 29th Ave., Flushing 54, New York
- Robinson, Mr. John H., 907 Theron, Garden City, Kansas
- Roderick, Mr. Boyd W., Cambridge, Kansas
- Smith, Mr. Carroll (Red), 12 Hamilton Place, Garden City, New York
- Witherspoon, Chaplain Glenn John, 9808 Culver Court, Kensington, Maryland
- 1926 Alexander, Rev. Marion J., 7 S-B Herington, Kansas
- Bodeen, Mrs. Katharyn K. (Kitzelman), 1110 S.W. Clay, Portland 9, Oregon
- Dryden, Mrs. Edith Marie (McCabe), 205 Philadelphia, Coldwater, Kansas
- Johnston, Mr. Ed J., P.O. Box 120, Baman, Oklahoma
- Hamilton, Mrs. Pearl (Heineken), 4518 Santa Cruz, San Diego 7, California
- Patterson, Mrs. Florence Mary (Knepp) 306 W. Morrell, Streator, Illinois
- Suter, Mrs. Chester Merle (Verl Fry), RR #1, Chatham, New York
- 1927 Denton, Mrs. Drew (Gladys Meador), 2712 Isleta Blvd. SW., Albuquerque, New Mexico
- Detter, Mr. Morris C., RR #1, Nickerson, Kansas
- Dryden, Mr. Dean W., 205 Philadelphia, Coldwater, Kansas
- Koehler, Mrs. Frank S. (Aleene M. Klink), 617 W. Wilman, Emporia, Kansas
- Mattison, Mr. Glen H., 22856 Vista Grande Way, Colton, California
- Powers, Mr. and Mrs. James William (Lucile May Green), 1518 E. 12th, Winfield, Kansas
- Vickery, Mr. Lloyd Wayne, 142 Whitworth, Ponca City, Oklahoma
- Wolfe, Miss Marion Christine, 1419 N. Third St., Apt. C, Phoenix, Arizona
- 1928 Gochis, Mrs. Louis J. (Velda P. Klink), 1119 N. Second St., Arkansas City, Kansas
- Peattie, Mrs. David Graham (Esther Cawthon), 1001 Cherubusco St., Pascagoula, Mississippi
- 1929 Burdette, Miss Emma Marie, 1103 E. Seventh Ave., Winfield, Kansas
- Hulpieu, Miss Josephene E., Syracuse, Nebraska
- Swartz, Mr. and Mrs. George G. (Helen Prather), 732 Ursula, Denver, Colorado
- 1930 Floyd, Mrs. Tillman W. (Dorothy Parsons), Ashland, Kansas
- Green, Mr. Kenneth J., 2413 Vivion Rd., Kansas City 18, Missouri
- Hubbard, Mr. Owen Aley, Cedar Vale, Kansas
- McCombs, Mr. Charles, 1917 Hileman Road, Falls Church, Virginia
- Stutzman, Mr. Ralph H., Sup, Dist. III, c/o Heidelberg Post, APO 333, New York, New York

- 1930 Wright, Mr. Hobart H., 8026 W. Wisconsin Ave., Milwaukee 13, Wisconsin
Zeigler, Mr. Harley H., 1930 Margaret NW, Salem, Oregon
- 1931 Bower, Miss Gladice, 273-275 W. 11th St., New York 14, New York
Cranston, Mr. and Mrs. L. Erlis (Evelyn Melberg), 135 Wedgewood Lane, Haddonfield, New Jersey
Goodell, Mr. Roy Gilbert, 103 E. Cherry, Winchester, Illinois
Martin, Mr. A.C., Okemah, Oklahoma
Norton, Mr. George Henry, 1058 N. Eighth, Colton, California
Waters, Mr. Ralph H., St. John, Kansas
Wright, Mr. Will T., Broadway Tower, Enid, Oklahoma
- 1932 Pronko, Mrs. Nicholas H. (Geraldine Allbritten) 1609 Fairmount, Wichita, Kansas
Ridings, Mr. Harvey L., 1424 E. Second, Winfield, Kansas
- 1933 Deever, Mr. Harold, 721 W. Pine, Junction City, Kansas
Tihen, Mr. and Mrs. Sam S. (E. Lucile Spear), 602 S. Seventh, Laramie, Wyoming
Wilson, Mr. Harold L. RR #1, Oxford, Kansas
- 1934 Glenn, Dr. Lyle George, Protection, Kansas
Ridings, Mrs. Harvey (Lorene Poe), 1424 E. Second, Winfield, Kansas
- 1935 Gibson, Mrs. Richard (Betty Lowther), 1225 E. Eighth, Winfield, Kansas
Rockwell, Mrs. David W. (Thelma Ruth Kunder), 30 Colby Ave., Rye, New York
- 1936 Bryan, Mr. Earl, 1010 Van Buren St., Hugoton, Kansas
Caywood, Mr. Gerald Addison, 3103 E. English St., Wichita, Kansas
Franks, Mr. and Mrs. Kenneth W. (Wiletta L. Chubb), 2134 Learnard, Lawrence, Kansas
Johnson, Mr. Arthur Brannon, 3641 Wabash, Kansas City 9, Missouri
- 1937 Manny, Mr. Gene Homer, P.O. Box 821, Winfield, Kansas
Porter, Mr. Wm. L., 1114 Lakeside Drive, S.E., Grand Rapids, Michigan
- 1938 Hoffman, Mrs. Henry (Lena Maril Simpson), Lakin, Kansas
Keller, Mr. and Mrs. H. Bertram (Margaret Broadie), 198 E. Argyle St., Valley Stream, New York
Little, Mrs. Frank W. (Laura Burnett), Box 125, South Haven, Kansas
Pendleton, Mrs. Dorothy Alice (Hawk), 1025 Angelique St., St. Joseph, Missouri
Ramsdale, Mr. William B., 2 Spruce Lane, Pittsford, New York
- 1939 Little, Miss Elizabeth, 447 S. Kenilworth Ave., Oak Park, Illinois
- 1940 Amrine, Mr. Robert G., 17071 Via Pasatiempo, San Lorenzo, California
Countryman, Mr. Glenn Edwin, 1065 San Jacinto, Beaumont, Texas
Little, Mr. Frank W., Box 125, South Haven, Kansas
- 1941 Barnes, Mr. Alfred LeRoy, RR #5, Winfield, Kansas
Roark, Mr. Basil, 414 N. Fifth, Atchison, Kansas
Snyder, Mr. Hugh, 23 Queen Ann Dr., Hazelwood, Missouri
White, Mrs. Robert S. (Freda Marie Bridgewater), 335 Bonanza Way, Danville, California
Woodson, Mr. and Mrs. Wesley E. (Dorothy J. VanGundy), 2026 Willis Rd., El Cajon, California
- 1942 Foster, Mr. Robert Morrison, 2405 S. Liberty, Albany, Oregon
White, Dr. Robert Stephen, 335 Banaza Way, Danville, California
- 1943 Dunlap, Dr. E. Dale, 4841 Belinder Court, Kansas City 3, Missouri
McGuire, Mrs. David C. (Katherine Isely), 1750 Division, Beloit, Wisconsin
Parsons, Mrs. B.H. (Azalea Miller), 1820 Sixth Street, Woodard, Oklahoma
- 1944 DeLaughder, Mr. William H., Box 428, Wathena, Kansas
Jackson, Miss Evangeline I., 5706 S. Harper, Chicago 37, Illinois
Lucero, Mrs. Kathleen (Franks), 5217 Ravenna Ave., Seattle 5, Washington
- 1945 Jespers, Mrs. Norma (Richards), 2229 South Main, Wichita, Kansas
- 1947 King, Mr. David Cecil, 8195 Raleigh Place, Westminster, Colorado
McGuire, Mr. David C., 1759 Division, Beloit, Wisconsin
- 1948 Blankenship, Mrs. Jewell A. (Phyllis B. Walker), 105 Harmony Drive SW, Vienna, Virginia
Davis, Rev. Wesley Homer, P.O. Box 262, Jennings, Kansas
O'Hara, Rev. Donald D., Munden, Kansas
- 1950 Oppenheimer, Mrs. William E. (Elma Dannenfesler), 8201 Westwood Hills Curve, Minneapolis 26, Minnesota
Shapland, Mrs. Claud W. (Irene Elizabeth Kuehn), Shield, Kansas
Weber, Rev. George E., 1222 Sandia Avenue, Sunnyvale, California
- 1951 Hoberecht, Mr. Verlin Louis, 2640 Parklawn Dr., Cleveland 32, Ohio
- 1953 Harms, Mr. and Mrs. Duane K. (Shirley L. Bailey) Box 186, Clifton, Kansas
Rhoades, Mrs. Benette (Banks), 4119 Monroe, Amarillo, Texas
Thompson, Miss Theta A., 607 Greenwood, Wichita, Kansas
- 1954 Williams, Mrs. Barbara Jean, (Weikal), P.O. Box 1055, Billings, Montana
- 1955 Poovey, Mr. James R., Oxford, Kansas
Stagner, Mr. Giles Everett, 502 N. Sycamore, Peabody, Kansas
- 1956 Bolinger, Miss Joyce Aleta, Kendall, Kansas
Hanks, Mr. Donald Kirk, Box 1145, MGC, Duke, Durham, North Carolina
Whitenett, Mr. C. Edward, 2018 S. Columbine, Denver, Colorado
- 1957 Fulcher, Mr. Charles A., Department of Speech, South Dakota U., Vermillion, South Dakota
Johnson, LTJg. William Robert, 215 N. Third, Arkansas City, Kansas
Oldenettel, Mrs. Helen Patricia (O'Neal), RR #1, Haven, Kansas
- 1958 Hauser, Mrs. Melba Lucile (McGhee), Lot #99, Riviera Trailer Village, Pasco, Washington
Hauser, Mr. Harold N., Lot #99, Riviera Trailer Village, Pasco, Washington
Maldonado, Miss Anita, 822 Utopia Road, San Antonio, Texas
Felton, Mr. Ralph A., 45 Woodcliff Drive, Madison, New Jersey (year grad. not given)

EPILOGUE

The purpose of this yearbook has been to record the complete human history of one year of college life and to build good will for the school by giving a true and comprehensive picture of what this institution is trying to accomplish.

With these objectives in mind, we, the Moundbuilder staff members, would like to express our thanks to all those who have helped make this book possible.

ALMA MATER

Far above the Walnut Valley,
On a lofty height,
Stands our noble Alma Mater,
Bathed in golden light.

CHORUS:

Lift the chorus, speed it onward,
Over hill and dale;
Hail to thee, beloved Southwestern,
Alma Mater, Hail!

Far above the stir and bustle,
Of the busy town,
Reared against the arch of heaven,
Looks she calmly down.

To the heights she calls us daily,
Alma Mater dear.
Heights of knowledge, hope and courage
Free from doubt and fear.

