

1961

Moundbuilder

SOUTHWESTERN COLLEGE

Winfield, Kansas

Volume L

This is **Winfield . . .**

A nearly deserted Main Street on Sunday afternoon,
Elm trees, wide avenues, dips, and Bliss Street,
Practice teaching in the community's schools,
The City of Homes, hazy from the top floor of Christy,
Miles of farm land and grass-covered hills surrounding the city,
Feeding the ducks in Island Park,
Evidence of industry—smoke rising from the Crayola factory,
The sound of chimes on a Sunday morning,
Memorial Park, impressive at night,
The imposing presence of the State Training School,
Friday night city band concerts,
Redbud trees, J.C.'s, auctions, the county fair,
Jarvis Bridge, Reservoir Hill, the Walnut River . . .

For seventy-five years Winfield has nourished the growth and progress of Southwestern College. As Winfield grows and matures, so does Southwestern. In appreciation of all the city has done, Southwestern dedicates the 1961 *Moundbuilder* to the

Community of Winfield.

ARCHIVES

LD

5 111

S55

M6

1961

C.2

49520

THE MEMORIAL LIBRARY
Southwestern College





The staff of the 1961
Moundbuilder has recorded in words and pictures—Southwestern College,

Each person experiences many moods as he passes through the portal of college. Aloneness sometimes seems to dominate one's thoughts, but a rainy day can blossom into a golden dawning:

Moods . . . *page six.* Inspiration, gained from an organization, swelling happiness received from the smiling face of a warm personality, and the flurry of campus activities are memories forever:

Campus . . . *page thirty.* The suspense of an exciting football game or the thrill of a Conference victory seems to bind hundreds into oneness as they pull for S.C.

Athletics . . . *page ninety-four.* Professors and students share a learning experience; associations are formed that will last a lifetime:

People . . . *page one hundred twenty.*



A Community Within a Community.

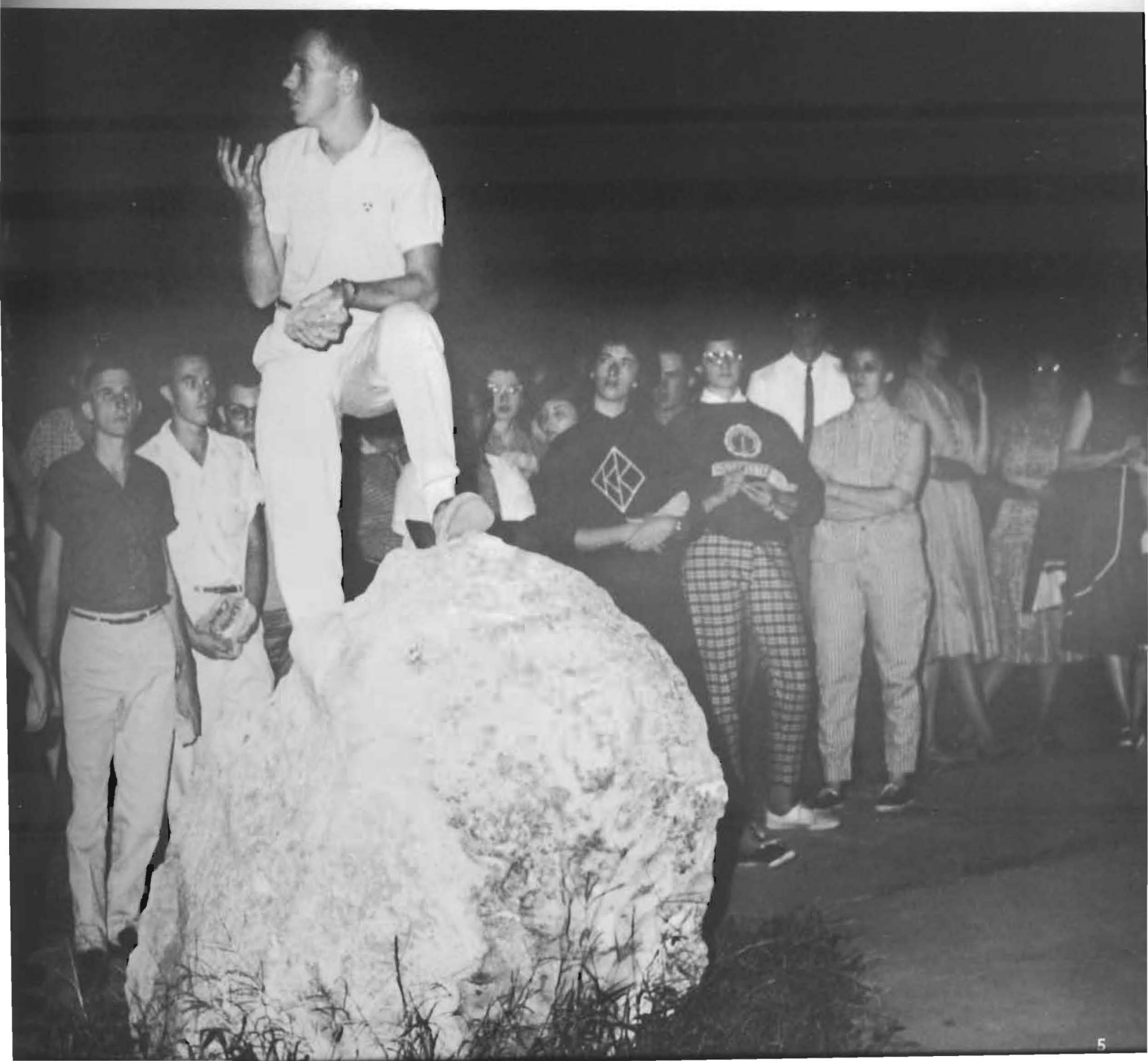

Aloneness . . .

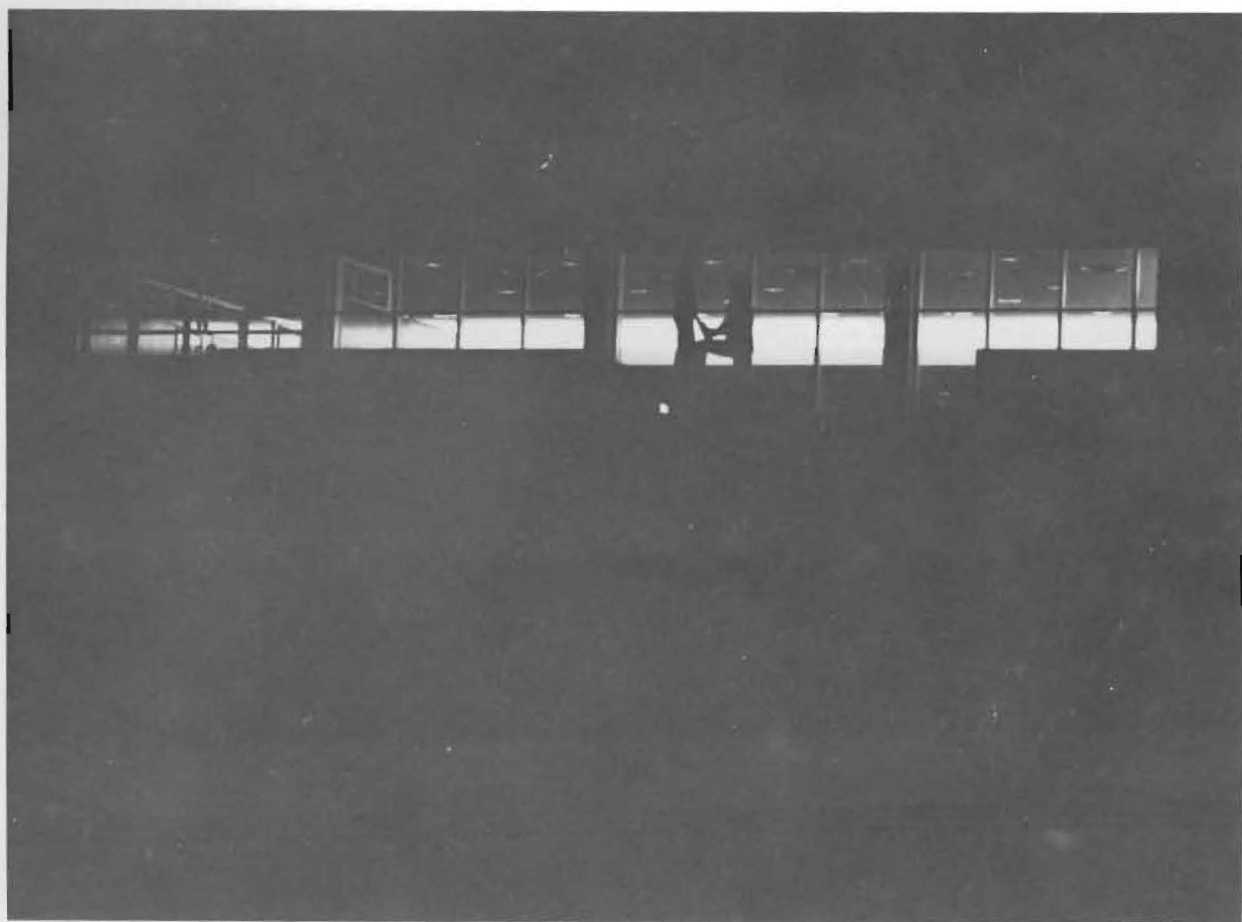



Loitering on way to class,
the gay leaves crackle beneath reluctant feet;
silhouetted against the bright Center,
music from the juke-box mingles with conversation
the mood of aloneness,
singly and together, envelopes the student
day and night.



Alone:
 pondering at work,
 oblivious to the noises of the
 dining hall;
 silent in a crowd,
 unresponsive to the excitement
 of activity;
 humble before an altar,
 hidden from the busy campus—
 one reflects and searches
 for the meaning of life and the
 wonder of God.







Aloneness is broken through teamwork,
a Sophomore victory at the tug-of-war,
the excitement of a touchdown.
Group participation creates a feeling
of belonging.

But an exam failed,
friends quarreled,
the folks called from home —
and the mood of loneliness returns.



Talk and laughter fill a dormitory room,
and a radiant smile is given an approaching friend.

Here loneliness does not exist.

But climbing the hill to an early class,
contemplations envelope the individual
and he is alone.

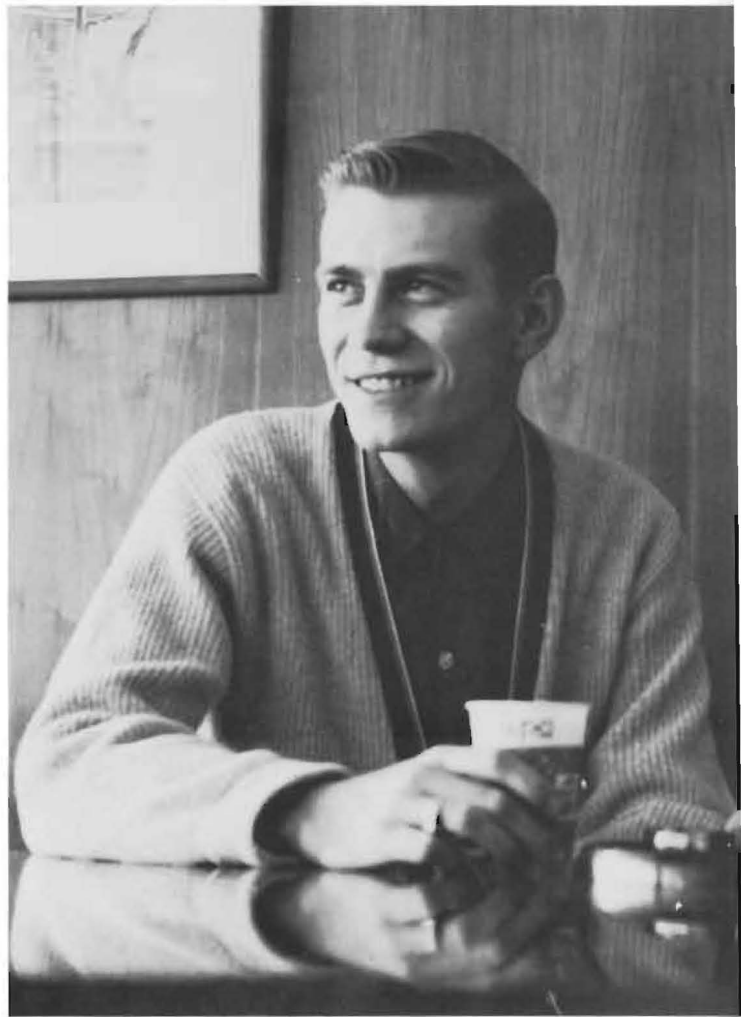



Studying . . .

The why of school;
the road between pursuit and knowledge,
between attempt and success;

the stepping-stone to the future.

This is how it's done:
in diversified manners,
by different people,
in various settings.

Regardless of the situation
the same basic ingredients are required:
a sound mind,
thought-provoking material,
and work, work, work!



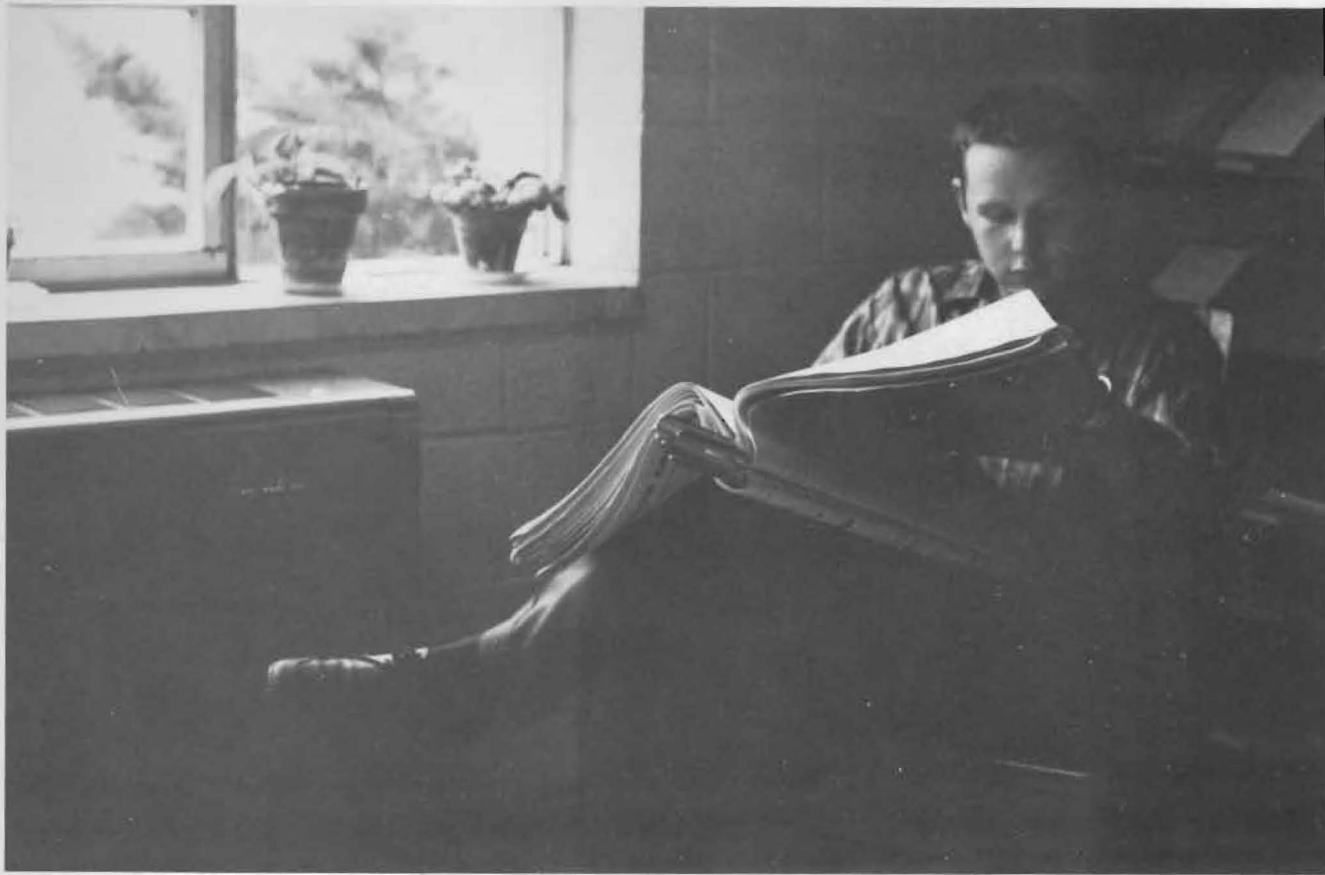



Intently, a student listens
to a lecturing professor;
a lecture is given by an assistant
on a biology field trip.
The tedious work of typing a report
is begun, while an experiment
nears completion in p. chem. lab—
another escapes to the quietness
of a Mossman lab to study.





Harriet Walker, Scholar of the College



After weeks of procrastination
the term paper is begun;
precious hours are spent combing
the library for references;
books are carted to the dorm—
 only the night is left.
The care and effort spent writing
the first paragraph dwindles
 as the hour grows late.
Mistakes are made but one is
too tired to care;
soon the typewriter makes more
errors than there are words.
Come morn, the paper will be
proofread and handed in;
but for the moment
 sleep is victorious.







Profs and students:

two integral parts of a whole.

An observation of guidance in the

Child Development Center,

an interpretation of a modern oil,

helping an actor to simulate his

character,

returning exams or reports—

even on hobo day—

These relationships give meaning

to the adage

"by your pupils you'll be taught."





Relaxing . . .

The break from mental tension
 bursts forth in physical activity—
 a car-smash before a game;
 a shouting of "I love sophomores!"
 as Frosh hop down the 77;
 the spirit of holiday gaiety;
 a kindly pat by a homesick master.
 These are moments of
 unexpected rarity.







Moments caught;
 rare moments in the hurly-burly
 of busy days.
 These are the unremembered times
 when we are indulging in
 nothing of great importance.
 Moments of relaxation,
 of calm and restfulness,
 of doing what we like to do.
 Moments of earth-shaking decisions—
 like what song to sing next,
 or where to make the next move.
 The bull-session, the stolen kiss—
 these are characteristic moments
 of an active college society.
 These are the moments that nobody
 remembers, but everybody thinks about.
 Moments like these could be
 lost forever.

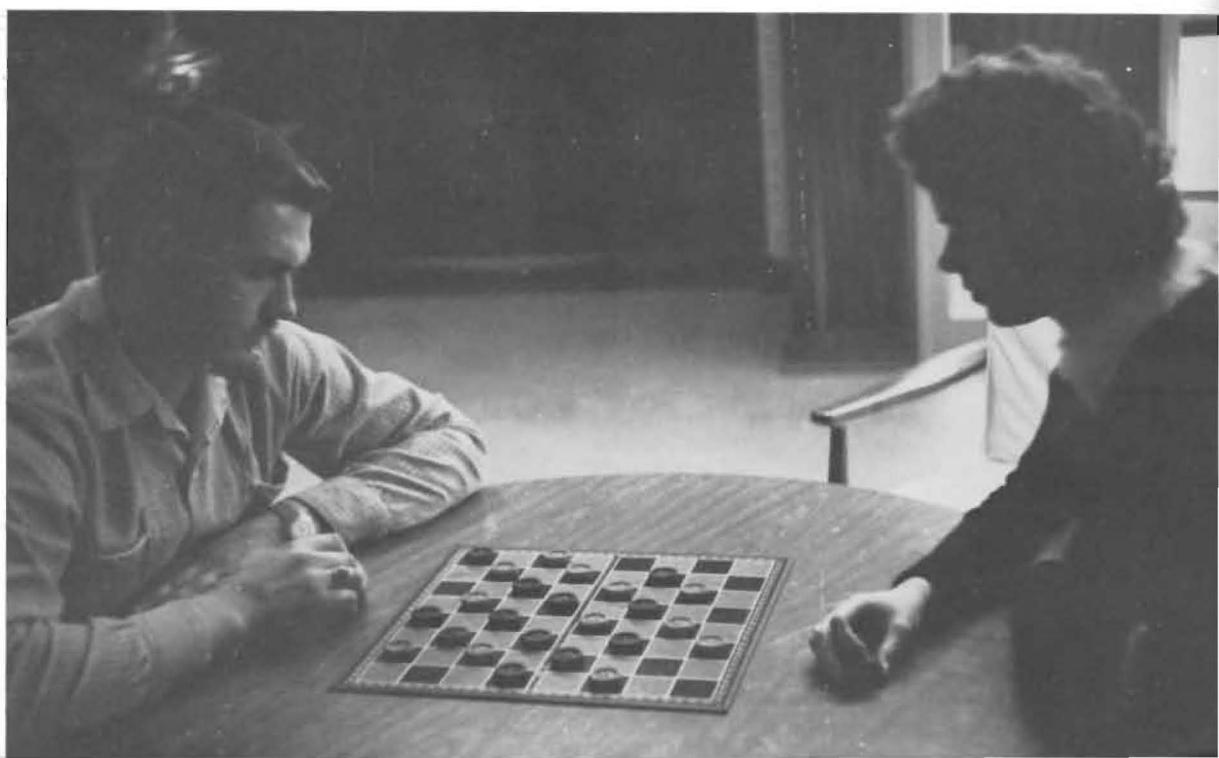

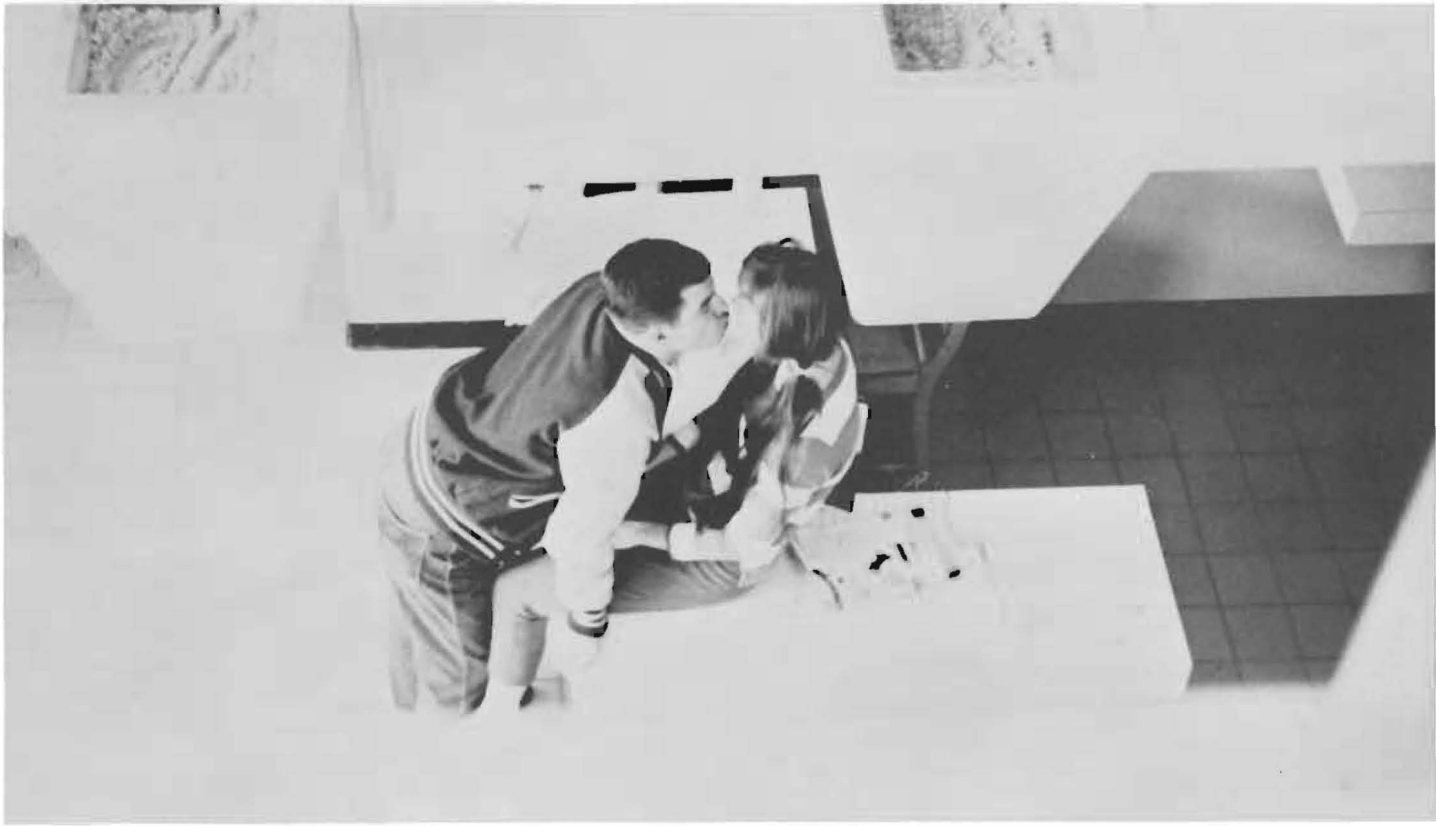





Lost in a myriad
 of pleasant pastimes.
 Mindless of surroundings,
 one loses himself
 in a telephone conversation
 with that "special someone,"
 in a delightful favorite food,
 in a book or a reflection,
 in a card game or a carnival.
 Lost in a "time out"
 from the busy college life.

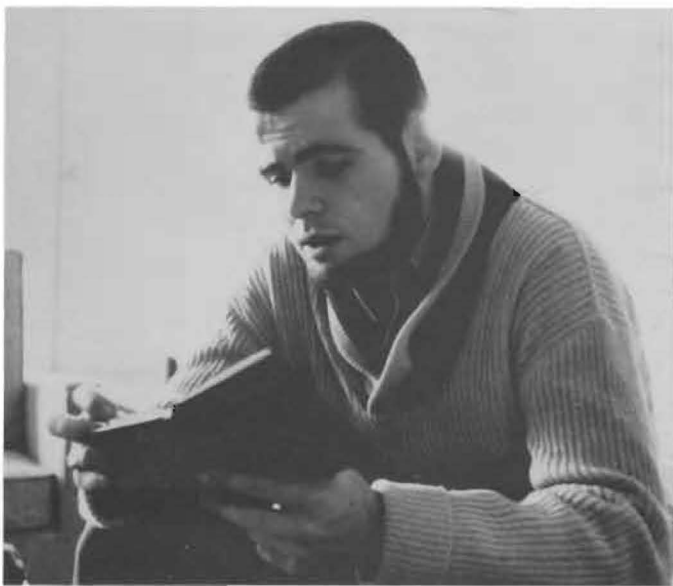



But the moments of relaxing
melt into hours when
the lights go out.
There's the last minute studying;
a glance at the sleeping campus;
the story read to the heavy-eyed child—
and then sleep.
The busy student retires
from the reality of college world
and is lost in the oblivion
of the day's final . . .
. . . relaxing.



Campus . . .

Inspiration gained from an organization,
swelling happiness received
from the smiling face of a warm personality,
and a flurry of campus activities
are memories forever.

Organizations and social clubs
are an integral part of campus life.
They demand time and attention,
in exchange for cordiality and
the feeling of accomplishment.

Woody Herman, Homecoming,
art exhibits, foreign films, concerts,
the mock election,
Smith-Willson Artist and Lecture Series,
victory dances, Hobo-day and other activities
were blended together to form the right
amount of activities
during the year 1960-61.



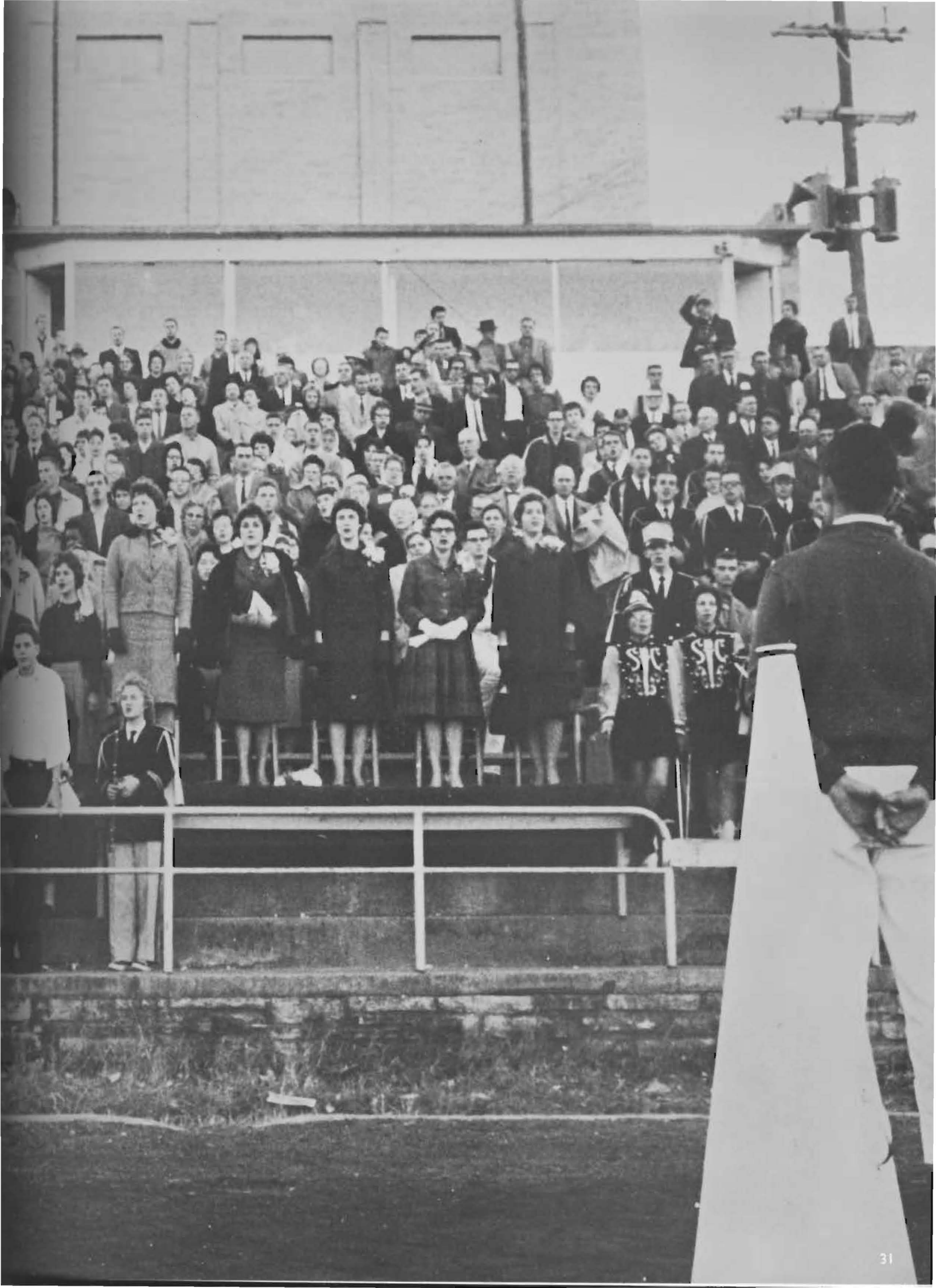

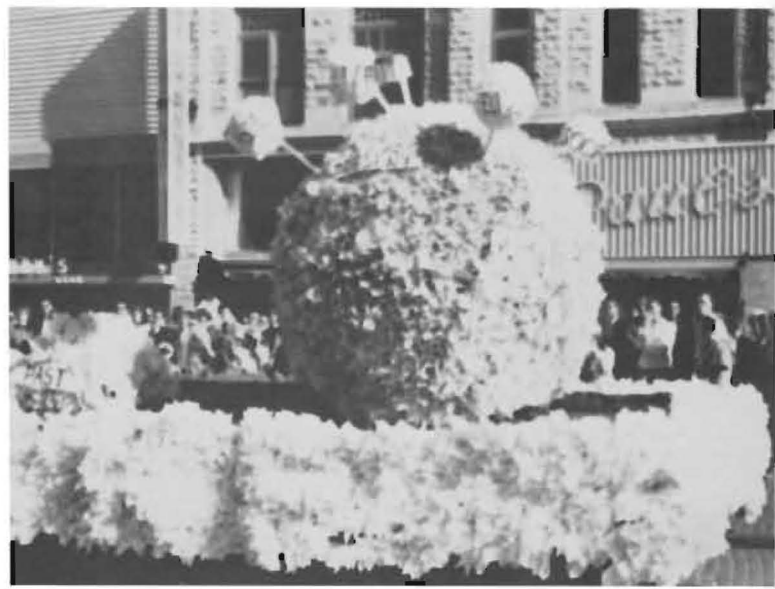

Kappa Rho





KP

Akin, Melvin
 Boley, A. G.
 Bond, Charles
 Boswell, Dale
 Branine, Gary
 Burkholder, Titus
 Bergstrom, Sheldon
 Call, Gary
 Canada, David
 Cheshire, Ed
 Cooper, Garrett
 Darter, Mervin
 Dolsen, David
 Easterday, Dave
 Epley, Rodger

Freemyer, Howard
 Garver, Gorden
 Glenn, James
 Gould, Arlen
 Gregg, Tom
 Hoberecht, Clinton
 Holloway, Ronald
 Holloway, Stephen
 Holmstorm, James
 Hopkins, Jarold
 Huaroto, Fernando
 Huck, Larry
 Huddleston, Darrell
 Jacquart, Robin
 Jenkins, Donnie

Johnson, Clifford
 Kaufman, Charles
 Kerr, Fredric
 Kinder, Richard
 Lohrding, Ronald
 McGee, Gerald
 Miller, Gene
 Mitchell, Merwin
 Oard, Farrell
 Osgood, Theodore
 Peppers, Jimmy
 Phillippi, Gary
 Prather, Larry
 Ramsay, Curtis
 Ramsey, Dwight

Randall, Warren
 Rector, Larry
 Rowell, Roger
 Stephens, William
 Stephens, Thomas
 Todd, William
 Urban, Rick
 Wade, Garry
 Wade, Larry
 Ward, Carson
 Williams, Bruce
 Willson, Donald
 Wilson, David
 Wood, Albert





Π
Ε
Π



OFFICERS

MARK ARTHUR	President
ROGER LUNGREN	Vice President
BRUCE BIRCH	Secretary-Treasurer
JERRY QUIGLEY	Sergeant-at-Arms

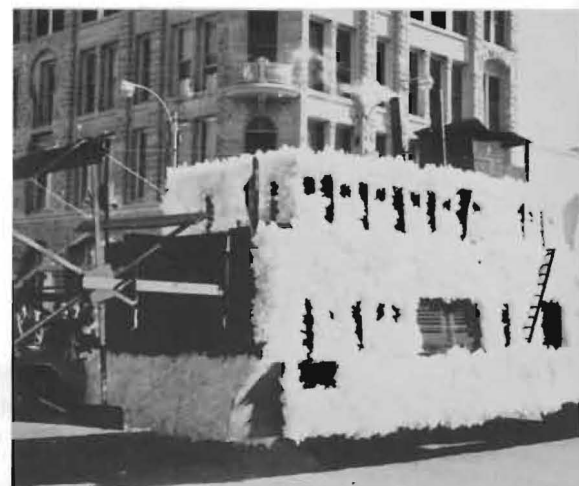



Alexander, Michael
Anderson, Jeff
Arthur, Mark
Birch, Bruce
Brooks, Michael
Carver, Larry
Cole, George
Corley, James
Crane, Donald
Curran, Michael

Ervin, William
Filbert, Charles
Hakimabdollahi, Iraj
Harp, Lawrence
Herbert, Rodney
Hogue, Donald
Israel, William
Johnston, Clovis
Kallenbach, Lyle
Long, Gary

Love, Jon
Lowe, Alfred
Lungren, Roger
Means, Glea
Minturn, Bill
Moren, Roger
Nairn, David
Paugh, Marvin
Pomeroy, Dennis
Quigley, Jerry

Rexroat, Arthur
Richardson, Thomas
Roach, Neil
Schuyler, Michael
Sheirer, Gary
Shultz, James
Strobel, Ken
Teed, William
Wagner, Fred
Watt, Marion





MEMBERSHIP

Bahm, Rogene	McFarlane, Ann
Brooks, Marilyn	Osborn, Helen
Cabralles, Virginia	Parisho, Juanita
Carpenter, Patricia	Pettigrew, Peggy
Carr, Jacqueline	Ridgway, Linda
Cook, Judith	Riggs, Sharon
Dill, Judith	Roberts, Charlotte
Feilds, Lola	Schuyler, Peggy
Finney, Sue	Shoemaker, Beryl
Gore, Gayle	Short, Janet
Hamm, Barbara	Standiford, Beverly
Hill, Virginia	Stickley, Jane
Johnson, Carolyn	Walker, Harriet
Kempfer, Lenore	Wedel, Judith
Krehbiel, Jerelean	Witter, Maridene



AΣΩ

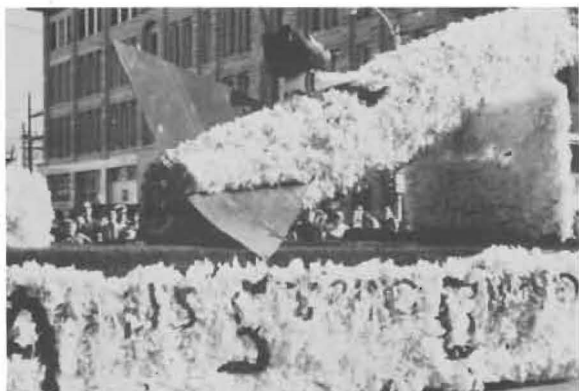



OFFICERS

JUDITH DILL	President
PEGGY SCHUYLER	Vice President
JERELEAN KREHBIEL	Secretary
SHARON RIGGS	Treasurer
MARILYN BROOKS	Sergeant-at-Arms
JACQUELINE CARR	Inter-Club Council





OFFICERS

JUDY STEPHENS
JUDY HART
DANA CROWL
LARETA GUTHRIE
JANICE McKELVY
JOELLYN JAEGER
MARTISE CONAWAY
ENID ELLIOTT

President
Vice President
Vice President
Secretary
Treasurer
Social Chairman
Historian
Keeper of the Key





Brown, Judith
Chiang, Joonaei
Conaway, Martise
Crowl, Dana
Cutter, Florence
Dungey, Judy
Elliott, Enid
Evans, Elaine

Fairchild, Judy
Guthrie, LaReta
Hart, Judy
Hayes, Rebecca
Howard, Beverly
Hunt, Sharon
Jaeger, Joellyn
Jirrels, Gayle

Lungren, Marilyn
McDowell, Mary
McKelvy, Janice
Marshall, Coralee
Marvel, Cynthia
Means, Sharon
Reynolds, Beverly
Shetlar, Anne

Smith, Phyllis
Stanton, Marilyn
Stephens, Judy
Wallace, Jo Ann
Woodruff, Barbara
York, Kathryn
Young, Phyllis

KAK



MISS HELEN GRAHAM
CAMPUS PLAYERS'
DIRECTOR AND SPONSOR



MR. DENNIS AKIN
Honorary Member



MISS MARILYN LUNGREN
President



MR. MIKE ALEXANDER
Vice President



MRS. GWEN HUCK



MR. BRUCE BIRCH



MR. TOM RICHARDSON



MISS VIRGINIA HILL



MR. NORMAN CALLISON





Campus Players

CAMPUS PLAYERS is the student group responsible for the major dramatic activities on campus. This unique organization is composed of *regular* members (designated by Mr., Miss, or Mrs., as the case may be) and *probationary* members (those who must complete certain assigned tasks before becoming regular members.)

The activities of CAMPUS PLAYERS are the Homecoming Play, a Christmas morality play—*Eagerheart*, a banquet honoring incumbent full members, the All-School Play, the May Fete Play, and a banquet honoring new probationary members. The group has been active on the Builder Campus since 1919. Miss Graham has the names and addresses of almost every member, each of whom gets a complimentary pass to every CAMPUS PLAYER play.



Clearly, the glamor of the production is only a minor part of a CAMPUS PLAYER'S life. The bulk of his work is included in long rehearsals, stage work, costume-making, property-gathering, ticket and program preparation, make-up difficulties and a host of other struggles. What makes all this work worth while, then? Is it the compliments each receives after the performances, or is it that "certain spark" that makes a performer love his work?



119520
THE MEMORIAL LIBRARY
Southwestern College
Winfield, Kansas





John J. Williams, C.P.A. from Arkansas City, received an honorary membership from Bill Ervin as Pete Esquivel looked on.

Leadership in the college and in future professions is one of the goals of the Future Business Leaders. By visiting industry and having representatives speak at meetings the club derives a better outlook of the different business-world professions. Good relationship with many companies, some of which employ our graduated members, is another objective the club promotes.

Fall Picnic



THE COLLEGE INDUSTRY WORKSHOP, WICHITA

Allen Austin, Jim Dunn, Chuck Mozingo, Guide, Mr. George, Gary Call, Dennis Pomeroy, Bill Ervin, Cliff Johnson, Glea Means, and Jim Dillman.



CLUB MEMBERS

Austin, Allen
 Bonnell, Ralph
 Call, Gary
 Carr, Jacquie
 Clower, Patsy
 Dale, Stella Belle
 Dillman, Jim
 Dunn, Jim
 Ervin, Bill
 Esquivel, Pete
 Harp, Lawrence
 Johnson, Cliff
 Lungren, Roger
 Means, Glea
 Means, Sharon
 Mozingo, Chuck
 Oard, Farrell
 Pomeroy, Dennis
 Porter, Geneva
 Watt, Marion

Mr. Lyle George, *Sponsor*



Lyle George, guest speaker Ray King, Sharon Means, and Bill Ervin.

Future Business Leaders

OFFICERS

1960

President
 Vice President
 Secretary-Treasurer

BILL ERVIN
 NED GRAHAM
 SHARON MEANS

1961

JIM DUNN
 ROGER LUNGREN
 JACQUIE CARR



Campus Y

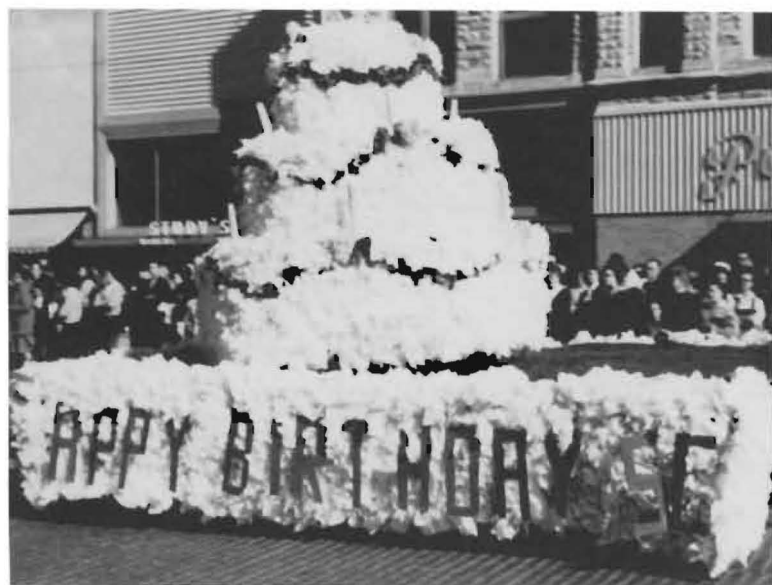

MERWIN MITCHELL
 MERVIN DARTER
 CHRYSTAL KELLOGG
 DAVID DOLSEN
 RUSSELL VAIL
 JO ANN WALLACE
 BARBARA HAMM
 GARY PHILLIPPI
 LENORE KEMPFER
 JOHN RHOADS
 BRUCE WILLIAMS
 JANICE MCKELVY
 JEAN WALKER
 PHIL GALBREATH

Co-Chairman
 Co-Chairman
 Co-Chairman
 Treasurer
 Treasurer
 Secretary
 Publicity Director
 Campus Concern
 Program Chairman
 Program Chairman
 Membership Chairman
 Membership Chairman
 Campus Affairs
 Religious Life Representative





Akin, Melvin
Alderman, Deanna
Bachelder, Bruce
Barton, Robert
Bedinghaus, Bill
Birch, Bruce
Branine, Nina
Brehm, Shirley
Brewer, Roberta
Brown, Judith
Brown, Karen
Brown, Stephany
Buck, Delcia
Burkholder, Titus
Coleman, Nancy
Cook, Judith
Cooley, Joan
Cutter, Florence
Dellenbaugh, Roberta
Dixon, Mary
Dolsen, David
Downs, Wendy
Farnam, Ann

Fast, Carol
Felt, Sylvia
Fortner, Carol
Frederick, Nancy
Frieden, John
Fulgo, Victoria
Galbreath, Philip
Givens, Penny
Glottfelty, Jane
Grassman, Lee
Groves, Adrienne
Guggisberg, Larry
Hamm, Barbara
Hayes, Rebecca
Hill, Bill
Hill, Virginia
Holt, Bill
Huddleston, Darrell
Ingerson, Susan
Ivey, Treva
Johnson, Carolyn
Johnson, Jo Pat
Johnson, Montie

Keller, Douglas
Kellogg, Chrystal
Kellogg, Constance
Kempfer, Lenore
Kilgore, Nova
Kittle, Elaine
Kittrell, Cecilia
Klewer, Karen
Lehl, Carolyn
McKelvy, Janice
McKelvy, Marilyn
McKinney, Barbara
Maack, Dennis
Nann, Marilyn
Melby, David
Minturn, Bill
Mitchell, Merwin
Phillippi, Gary
Prather, Carol
Ramsey, Dwight
Redick, Sherry
Reed, James
Rhoads, John

Rindel, Elbert
Rodenbaugh, David
Saylor, Harold
Schroeder, Marcia
Shehi, Sharon
Shenk, Connie
Shultz, James
Sowers, Evelyn
Stenzel, Naomi
Thurman, Jim
Trimmell, Jill
Tribble, Shirley
Vail, Russell
Wait, Joyce
Walker, Harriet
Walker, Jean
Wallace, Jo Ann
Wallrabenstein, Janice
Wentz, Mary
Williams, Bruce
Wilson, William
Wolcott, Susan







Methodist Student Movement

Abbott, Caleb
Alderman, Deanna
Anderson, Jeff
Aspedon, Carol
Bachelder, Bruce
Bahm, Rogene
Baumgarner, Sue
Bennett, Frank
Bergdall, Nancy
Birch, Bruce
Boekhaus, Jo Anne
Boicourt, Evelyn
Boley, A. G.
Bond, Charles
Boswell, Dale
Bragg, Barbara
Branine, Nina
Brehm, Shirley
Broadie, Jane
Broadie, Joan
Brooks, Marilyn
Brown, Judith
Brown, Karen
Brown, Stephany
Buck, Delcia
Cabral, Virginia
Caywood, Connie
Cheshire, Ed
Chiang, Joonaei
Cleevers, Karen
Coleman, Nancy
Cooper, Garrett
Crowl, Dana
Crumbly, Richard
Cutter, Florence
Daniel, Jeanette
Dellenbaugh, Orletha
Dellenbaugh, Roberta

Dellenbaugh, Victor
Dennis, Gary
Dixon, Mary Jane
Downs, Wendy
Elliott, Enid
Epley, Rodger
Evans, Elaine
Fairchild, Judy
Fast, Carol
Fields, Lola
Finley, Jim
Fletcher, Rachel
Forsyth, Kenneth
Freemyer, Howard
Fry, Joe
Fulgo, Victoria
Fuller, Carolyn
Garver, Gordon
Galbreath, Joyce
Gitau, Edith
Glottelty, Jane
Gregg, Tom
Grove, Trudy
Guthrie, LaReta
Hadsall, John
Hamm, Barbara
Hart, Judy
Hayes, Rebecca
Hellar, Betty
Hickman, Geraldine
Hill, Virginia
Hoberecht, Clinton
Hoffman, Sharon
Hogue, Don
Holt, Bill
Hopkins, Jarold
Hower, Phil
Huerto, Fernando

Huck, Gwen
Huck, Larry
Huddleston, Darrell
Huffman, Judith
Hughes, Judy
Hunt, Sharon
Hutchinson, Cathy
Ingerson, Susan
Israel, William
Johnson, Barbara
Johnson, Cliff
Johnson, Jo Pat
Johnston, Clovis
Kaiser, Kay
Kallenbach, Lyle
Kaufman, Charles
Keller, Douglas
Kellogg, Chrystal
Kellogg, Constance
Kempfer, Lenore
Kerr, Fredric
Kilgore, Nova
Kittle, Elaine
Kleweno, Sharon
Knifley, Gala
Krehbiel, Jerelean
Latta, Danny
Lehl, Carolyn
Lohrding, Ron
Love, Jon
Lowen, Gary
Lowrey, Lorraine
Lungren, Marilyn
Lungren, Roger
Maack, Dennis
Malin, Ralph
Mander, Sally

Marshall, Corky
Martin, Bob
Marvel, Cynthia
Mawdsley, Don
Mawdsley, Ron
McDowell, Mary
McKelvy, Janice
McKelvy, Marilyn
McKinney, Barbara
McNown, Joyce
Mercer, Sharon
Miller, Gene
Mills, Mervin
Mitchell, Merwin
Morton, Herbert
Okerberg, Nancy
Osgood, Theodore
Persons, Bettie Jo
Phillippi, Gary
Pomeroy, Dennis
Prather, Carol
Ragan, Barry
Ramsey, Dwight
Randall, Warren
Redick, Sherry
Reed, James
Reynolds, Beverly
Rhoads, John
Rhodes, Nancy
Rife, Rodney
Riggs, Sharon
Rinkel, Elbert
Roach, Hal
Roark, Bobbie
Roehr, Elaine
Savely, Janice
Schellhamer, Barbara

Schroeder, Marcia
Scott, Joanna
Seagraves, June
Shehi, Sharon
Sheirer, Gary
Shenk, Connie
Shetlar, Anne
Shipman, Pam
Short, Janet
Smith, Ann
Spicer, Karen
Sowers, Evelyn
Stanton, Marilyn
Stauffer, Florence
Stauffer, Freda
Stickley, Jane
Stenzel, Naomi
Stephens, Bill
Stephens, Tom
Stubbs, Curtis
Thompson, Linda
Trimmell, Jill
Tucker, Jan
Unruh, Donna
Urban, Rick
Vail, Russell
Veatch, Bill
Volz, Karen
Wallace, Jo Ann
Wallrabenstein, Janice
Ward, Carson
Wareing, Edie
Wentz, Mary
Whitley, Carolyn
Williams, Cecile
Wilson, Annette
Young, Phyllis



Pi Kappa Delta ... and Debate



PURPOSE: To stimulate progress in and to further the interests of intercollegiate speech activities and communication in an effort to provide functional leadership training for life, and at the same time encourage a spirit of fellowship, brotherly cooperation, and incentive for achievement.

MOTTO: *Art of persuasion—
Beautiful and just*

FACULTY MEMBERS:

Cloud, Lillian
Graham, Helen
Haywood, Robert
Kysar, Robert
McLaughlin, Carrol
Snyder, Murrel



MEMBERS:

*Corley, Jim
 Darter, Mervin
 *Dolsen, Dave (Vice Pres.)
 *Kellogg, Chrystal (Sec.-Treas.)
 Kinder, Dick
 Love, Jon
 *Mitchell, Merwin
 *Phillippi, Gary (Historian)
 Ramsey, Dwight
 *Rhoads, John
 Schultz, Jim
 Stevens, John
 Strobel, Ken
 *Todd, Bill (President)
 Wright, Marguerite

DEBATERS:

Alexander, Mike
 Black, Duane
 Burkhart, Barry
 Casey, Frank
 DeWitt, Bettye
 Johnson, Jo Pat
 Johnson, Monty
 Prather, Carol
 Price, Jeff
 Richardson, Tom
 Rinkle, Bert
 Tribble, Shirley

**Also Debaters*



Each year this club sponsors a national forensics tournament. This year fifty-two schools were represented. They also sponsor a high school tournament annually.



Religious Life Council

MEMBERS

Brown, Judy
 Dellenbaugh, Victor
 Galbreath, Phil
 Guthrie, LaReta
 McDermeit, Clay
 Roberts, Charlotte
 Robinson, Wilma
 Wedel, Judy
 Williams, Bruce

SPONSORS

Dennis Akin
 Dr. Wallace Gray
 Rev. Robert Kysar

Pre-Ministerial Club

Bennett, Frank
 Birch, Bruce
 Brusati, John
 Burkhardt, Barry
 Carver, Larry
 Case, Frank
 Cotten, Floyd
 Darter, Mervin
 Dellenbaugh, Victor
 Finley, Jim

Huddleston, Darrell
 Israel, Bill
 Jarvis, Scott
 Johns, Jim
 Johnston, Clovis
 Jones, Montie
 Keller, Doug
 Kellogg, Chrystal
 Landis, William
 Maack, Dennis

Morton, Herbert
 Neal, Kennedy
 Nickel, Raymond
 Osgood, Ted
 Porter, Harold
 Reed, Jim
 Rinkel, Elbert
 Rhoads, John
 Rush, Alan
 Shultz, Jim

Stocking, Harold
 Strobel, Ken
 Stubbs, Curtis
 Swartz, David
 Thompson, Maurice
 Todd, Bill
 Widows, Vernon
 Wilson, David
 Zimbelman, Mervin



Cosmo Club

Anthimides, Sophokles
 Brusati, John
 Chiang, Joonaei
 Corley, Jim
 Curran, Michael
 Ebong, Daniel (Treas.)
 Evans, Elaine (Secy.)
 Hadsall, John
 Hakimabdollahi, Iraj
 Huaroto, Fernando (Pres.)
 Singh, Albert (Vice Pres.)
 Sheirer, Gary
 Williams, Bruce
 Gitau, Edith
 Brown, Judy
 Walker, Harriet



Builder Dames

Babb, Norma (Reporter)
 Belden, Virginia
 Bergstrom, Jean (Vice Pres.)
 Browne, Karen
 Flaker, Charlotte
 Gouchenour, Sandra
 Harris, Janice
 Irvin, Marilyn (Pres.)

Lewis, Lin
 Neice, Pat
 Packett, Katherine
 Sauzek, Carolyn
 Strobel, Carol
 Swafford, Sidney (Secy.-Treas.)
 Wade, Kay
 Dvorak, Dorothy (Sponsor)





English Club

Alexander, Mike
Boley, Lynda
Conaway, Martise
Dolsen, David
Givens, Penny
Groves, Adrienne
Mr. Gilbert
Miss Graham
Hutchinson, Cathy

Ivey, Treva
Jirrels, Gayle
Johnson, Carolyn
Miss J. Johnston
Krehbiel, Jerri
President
Lehl, Carolyn
Love, Jon
Mr. McLaughlin

Mitchell, Merwin
Dr. Morrill,
Sponsor
Phillippi, Gary,
Sec-Treas.
Prather, Carol
Rhodes, Nancy
Rexroat, Art
Richardson, Tom

Miss Schriver
Stauffer, Freda
Stephens, John,
Vice President
Stephens, Judy
Stickley, Jane
Dr. Stone
Teed, Bill
Mr. Wilhelm

Southwestern Student Teachers

Alderman, Denna
Aspedon, Carole
Bazil, Patty
Bergdall, Nancy
Boley, Lynda
Bond, Charles
Brooks, Marilyn
Brown, Gerald
Carr, Jacquie
Cheshire, Ed
Cleaver, Richard
Cook, Judy
Cooper, Gary
Davis, Pat
Decker, Nolan
Dellenbaugh, R.
DeWitt, Donna

Dill, Judy
Dungey, Judy
Elliott, Enid
Evans, Elaine
Ewing, Sherry
Felt, Sylvia
Fields, Lola
Fulgo, Vicky
Glottelty, Jane
Gore, Gayle
Gould, Arlen
Green, Jo Ann
Guthrie, La Reta
Hamm, Barbara
Hart, Judy
Hayes, Becky
Hill, Reed

Holdman, Al
Howard, Beverly
Howk, Irene
Huck, Gwen
Huck, Larry
Huffman, Judy
Hutchinson, Cathy
January, James
Krehbiel, Jerri
Ledgerwood, James
Lowe, Al
Lungren, Marilyn
Lungren, Roger
Mattocks, Leon
McDowell, Mary Ann
McKinney, Barbara

Meireis, Warren
Mills, Margaret
Moore, Hazel
Morrill, Jim
Olmstead, Edwin
O'Neil, Myma
Osborne, Helen
Paugh, Marvin
Pettigrew, Peggy
Prather, Carol
Prather, Larry
Rankin, Sandra
Ramsay, Curtis
Rector, Larry
Redick, Sherry
Roark, Bobbie

Shenk, Connie
Shetlar, Ann
Shoemaker, Beryl
Smith, Ann
Smith, Phyllis
Stephens, John
Stephens, Judy
Stickley, Jane
Ward, Eva
Wallace, Jo Ann
Watson, Judy
Wareing, Mary Edith
Wilson, Annette
Witter, Maridene
Miss Dobbs,
Sponsor





Kappa Omicron

MEMBERS:

Judy Dungey
Enid Elliot
Elaine Evans

Gayle Gore
Sharon Hunt
Joyce Wait

Maridene Witter
Miss Howe
Mrs. Skinner



Alpha Mu

MEMBERS:

Rogene Bahm
Jo Ann Boekhaus
George Cole
Ken Forsyth

John Hadsall
Sharon Hoffman
Chris Hughes
Susan Ingerson

Nova Kilgore
Harold Lister
Sue Morgan
Marilyn Stanton

Naomi Stenzel
Wilma Robison
Bruce Williams
Barbara Woodruff

Margaret Crow
Bernie Young
Mr. Fanning



Pi Sigma Gamma

MEMBERS:

Abbott, Caleb
Anderson, James
Anthemides, Sophokles
Bailey, Bert
Bond, Charles
Branine, Gary
Brooks, Mike
Cross, Jim
Dill, Judy
Gatschall, Bruce
Grassman, Lee
Hoberecht, Clinton
Hoberecht, Herman
Johnson, Barbara
Kallenbach, Lyle
Kellum, Gene

McMillan, Dave
Miller, Gene
Miller, Wayne
Rowell, Roger
Riggs, Sharon
Stevens, Tom
Swartz, Dave
Tackett, Gordon
Thompson, Wayne
Thurman, Jim
Winter, Charles

SPONSORS

Mr. Manly Huber
Mr. Orland Kolling
Dr. Leonard Laws



Beta Beta Beta



MEMBERS

Arthur, Mark
Brooks, Mike
Dill, Judy
Filbert, Chuck
Freemyer, Howard
Glenn, Jim
Harp, Lawrence
Kittrell, Cecilia
Roach, Neil

SPONSORS

Mr. Bill Ridgeway
Mr. Robert Wimmer

Student Council



Anderson, Jeff
Anderson, Jim
Arthur, Mark
Bedinghaus, Bill
Bennett, Beverly Reynolds
Carr, Jacquie
Darter, Mervin
Dill, Judy
Dunn, Jim
Evans, Elaine (Sec'y)
Ervin, Bill
Forsyth, Kenny (Treas.)
Glenn, Jim
Guthrie, LaReta
Huaroto, Fernando
Huck, Larry
Israel, Bill
Means, Sharon (Sec'y)
Mitchell, Merwin
Rowell, Roger
Schultz, Jim (Pres.)
Schuyler, Peggy
Stephens, Judy Fulcher
Strobel, Ken (Vice Pres.)
Wade, Garry
Wade, Larry (Vice Pres.)

Student Center Committee

Mike Brooks
Judy Dill
Montie Johnson
Marilyn Stanton
Beverly Reynolds
Larry Wade



Assembly Committee



Florence Cutter
John Stevens
Ken Strobel
Judy Wedel
Miss Cloud
Miss Schriver
Mr. Sims

MOUNDBUILDER



Martise Conaway (*Editor*)



Michael Alexander (*Managing Editor*)



Juanita Parisho (*Layout Editor*)



Charlys Robison
Nancy Rhodes



Roberta Brewer, Gayle Jirrels, Jeneanne Johnston, Jim Dunn and Dave Dolsen.

Jan Tucker
Gary Zumwalt
Caleb Abbott



Pat Carpenter



John Rhoades



Don Willson
Al Wood
Kay Kaiser



Jacqueline Carr



Gayle Jirrels

COLLEGIAN



Lynda Boley (*Reporter*)
Carolyn Lehl (*Editor*)



Carol Aspedon (*Circulation Manager*)



Wilber Alquest (*Job Printer*)
Arthur Rexroat (*Co-Editor*)



Susie Finney (*Advertising Manager*)



Rick Nash



Charles Booth (*Courier Editor*)
Dave Wilson (*Photographer*)



Harry Hart (*Courier Sports Editor*)
Rudy Louis (*Assistant Editor*)



Douglas Cater, *Washington correspondent*, has the tables turned as he is interviewed by Collegian reporters and high school journalists.



Purple Robed Choir

MEMBERS

Anderson, Jeff
 Bahm, Rogene
 Birchenough, Carolyn
 Bragg, Barbara
 Broadie, Joan
 Brooks, Mike
 Carver, Larry
 Crumbliss, Richard
 Cutter, Florence
 Edminson, Delmar
 Evans, Elaine
 Evelyn, George
 Fairchild, Judy
 Fast, Carol
 Finney, Susie
 Forsyth, Ken
 Garver, Gordon
 Gore, Gayle
 Hamm, Barbara
 Hefley, James
 Hill, Virginia

Hoffman, Sharon
 Hughes, Chris
 Ingerson, Susan
 Jacquart, Robin
 Johnson, Barbara
 Johnson, Carolyn
 Jones, Judy
 Keller, Doug
 Kilgore, Nova
 Lister, Harold
 Lungren, Roger
 Marshall, Coralee
 Marvel, Cynthia
 Mercer, Sherry
 Okerberg, Nancy
 Patrick, Patti
 Pettigrew, Peggy
 Porter, Harold
 Prather, Carol
 Ragan, Barry
 Ramsay, Curtis

Reed, Jim
 Robinson, Wilma
 Robuck, Kenny
 Rorick, Marsha
 Rowell, Roger
 Scott, Joanne
 Shepherd, Sharon
 Snyder, John
 Stanton, Marilyn
 Stenzel, Naomi
 Stubbs, Curtis
 Wagner, Carol
 Walker, Gerald
 Watters, Michael
 Williams, Bruce
 Wills, Wayne
 Woodruff, Barbara
 Wooddell, Glenn
 York, Kathryn
 Zumwalt, Gary



Southwestern Singers

Barbara Bragg
Dick Crumbliss
Susie Finney
John Snyder

Judy Fairchild
Coralee Marshall
Roger Lungren
Ken Robuck

Nancy Okerberg
Michael Brooks
Cynthia Marvel
Gary Zumwalt

Gordon Garver
Naomi Stenzel
George Evelyn
Carol Fast

Marilyn Stanton (*accompanist*)



String Ensemble

Nancy Okerberg
Barbara Woodruff
Bruce Williams

Brass Quartet

Jarold Hopkins
Jim Glenn
Charles Kaufman
Fred Wagner





Symphony

MEMBERS

Bahm, Rogene
Boekhaus, JoAnn
Bragg, Barbara
Broadie, Joan

Carr, Neil
Caywood, Connie
Cook, Judy
Curfman, Ronald

Davidson, Margaret
Edwards, Bob
Evelyn, George
Forsyth, Ken

Glottfelty, Jane
Groves, Larry
Hadsall, John
Hamm, Barbara

Hoffman, Sharon
Hughes, Chris
Hutchinson, Cathy
Ingerson, Susan

MEMBERS

Alderman, Deanna
Birchenough, Carolyn
Boekhaus, JoAnn
Branine, Nina

Broadie, Joan
Butler, Carolyn
Cole, George
Crow, Margaret

Glenn, Jim
Hadsall, John
Henderson, Alfred
Hopkins, Jarold

Hughes, Chris
Hutchinson, Cathy
Jarvis, Ed
Jones, Judy

Concert

Lister, Harold
McDaniel, John
McKinney, Barbara
McMillan, David





Orchestra

Jarvis, Ed
Johnson, Barbara
Johnson, Jo Pat
Keller, Doug

Kittrell, Cecelia
Krehbiel, Jerri
Lister, Harold
McDaniel, John

Okerberg, Nancy
Ragan, Barry
Roberts, Charlotte
Robinson, Wilma

Savely, Janice
Stanton, Marilyn
Stenzel, Naomi
Stubbs, Curtis

Wagner, Fred
Wedel, Judy
Williams, Bruce
Woodruff, Barbara
Young, Bernie

Band

Mercer, Sherry
Ragan, Barry
Reed, Jim
Rinkle, Elbert

Roberts, Shirley
Robuck, Kenneth
Saylor, Harold
Shellhamer, Barbara

Snyder, John
Stenzel, Naomi
Wagner, Fred
Williams, Bruce

Wilson, Annette
Witter, Maridene
Wolfe, John
Woodell, Glenn

Woodruff, Barbara
DIRECTOR
Mr. Al Hodges.







Organizations are, indeed, an integral part of campus life. We tend to forget that occasionally entire organizations merge together to plan an All-School Carnival. Daily, members of various organizations participate in such exciting activities as pizza parties and snow fights. Other inter-organizational activities include the Milk Bucket and the Cream Can basketball games, and Homecoming in which all the clubs work together. Southwestern's organizations are not stoic groups of smiling people. They are vigorous members striving toward fulfillment of the goals of the club's constitution.





Miss Sharon Means



Miss Connie Shenk

Homecoming Queen Attendants



Miss Jacqueline Carr



Miss Joyce Wait



Homecoming Queen

Miss Beverly Reynolds

King Spice Candidates

Larry Carver

Jim Glenn

Kenneth Forsyth

Titus Burkholder





King Spice

Mr. Roger Lungren



Miss Chrystal Kellogg



Miss Judy Wedel



Miss Ann Shettlar

*Miss Southwestern
Attendants*

Miss Susie Finney



Miss Joellyn Jaeger





Miss Southwestern

Miss Virginia Cabrales



May Fete Jerelean Krehbiel



*Master of Ceremonies:
Ken Forsyth*

The 40th annual May Fete celebration was held May 13 on the May Queen Green. Miss Cloud, who has organized the May Fete since 1923, said that the Belles Lettres-Athenian Society gave the May Fete to the school in 1921. Queen Jerelean Krehbiel and her Master of Ceremonies, Ken Forsyth, reigned over the dances and other festivities.



*Hobo Day
Royalty*

King Bill I and Queen Delcia of Ragamuffan made a gala appearance on the Builder Campus on Nov. 4. The royal couple reigned over the elegant hobo ball held in their honor.

Bill Minton and Delcia Bush



Bill Todd
Garry Wade
Jerelean Krehbiel
John Stephens
Harriet Walker

Who's Who

Marilyn Lungren
Larry Wade
(not pictured)
Jim Shultz
Mervin Darter

Masterbuilders



Jerelean Krehbiel



Joe Anderson



Jim Shultz



Fernando Huaroto



Ken Forsyth



Marilyn Lungren



Washington Semester

Washington Semester students Bruce Birch, Martise Conaway, David Dolsen and Merwin Mitchell are taking time out from their busy schedules at the American University in Washington, D.C. These four students were chosen for the honor on the bases of academic and leadership merits. They will have much to offer the campus next fall.



Student Exhibit



Art students create original designs and incorporate them into various projects. One of the most utilized media of art is mosaic tile. Ideas of tables, pictures, lamps and various other products of the artist's imagination slowly develop into reality as the semester progresses. The frantic last minute worry caused by the close of each semester finds the art lab a constant beehive of activity.





HOMECOMING:

The biggest in Builder history.

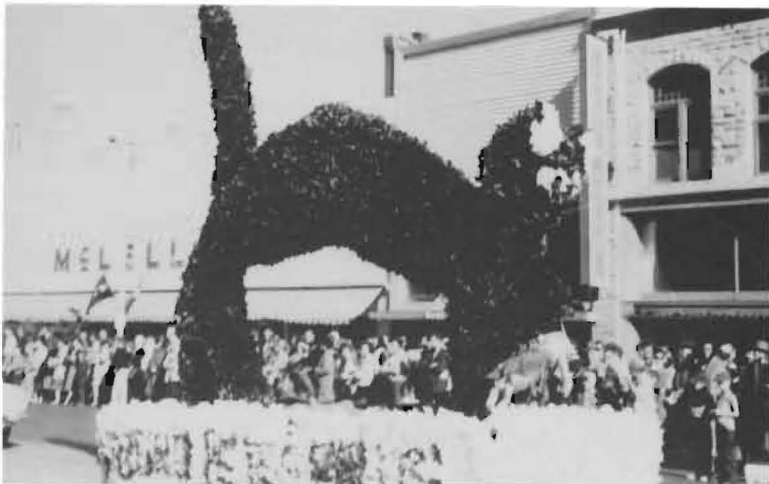



This was the most eagerly awaited Saturday of the year. After hours of preparation, the finishing touches were put on the dorms and floats—and not a minute too soon, for grads began pouring in from all parts of the country. Among the many activities they and their successors attended were the parade down Main Street and the Monypeny Track dedication before the game.

Gaiety was the spirit of the day, and excitement, the order.





The gaiety was expressed by the cheering Builders at the game. Highlighting the Southwestern victory was a beautiful half-time show by the band and the presence of the Homecoming Royalty. Another diversion from the tense excitement of the game was a performance by an unknown spectator.



Later, on November 12, a capacity crowd filled Richardson Auditorium for the touch of theatrics—*Death Takes a Holiday*. After the last curtain fell the students and alums adjourned to the student center for the dance, climaxing the 1960 Homecoming Day.









ELECTION DAY:

Only once in every four years can the Builders get into the energetic "Swing" of an almost authentic presidential election. This is the day of red, white and blue banners; of booming drums; of smoke-filled caucus halls. This is the day of political speeches, of energetic campaigners, of lively demonstrations. The mock election proclaimed, ironically, an almost solid Nixon student body. But the handful of Democrats had the last laugh on November 8th, when the "fair-haired fellow from Mass." became the Chief Executive-elect.





HOBO DAY:

Elated rejection of the formality of collegiate society.

This is the day for unconventionality. Formalism in dress and restraint in actions are abandoned by the otherwise sane student body. Broad grins and sweeping gestures are seen as students tramp across campus. Everywhere (except in the case of non-conformists—"party-poopers") there is the happy feeling of the hobo. The day is highlighted by a dance to honor the vagabond royalty.





Christmas on Campus:

Eagerheart, Christmas trees and caroling parties

The holiday spirit arrived early on Dec. 5 with the traditional decorations and round of special events. Each student shared the closeness of the message of *Eagerheart* when Judy Fulcher was chosen as Mary and Marilyn Lungren played the title role in the 28th presentation. The fun of class parties, dorm gift exchanges, worship services, room decorations and finally the long awaited trip home for the holiday vacation.





Dances . . .

The rustle of elegant cocktail dresses was heard as couples whirled around the dance floor, keeping in step to the tempo of the famed Woody Herman Orchestra.

The gayety of the holiday season was evident the evening of the Christmas Formal: music, talk and intermittent laughter created memory-filled evening . . . an appropriate climax before Christmas Vacation.



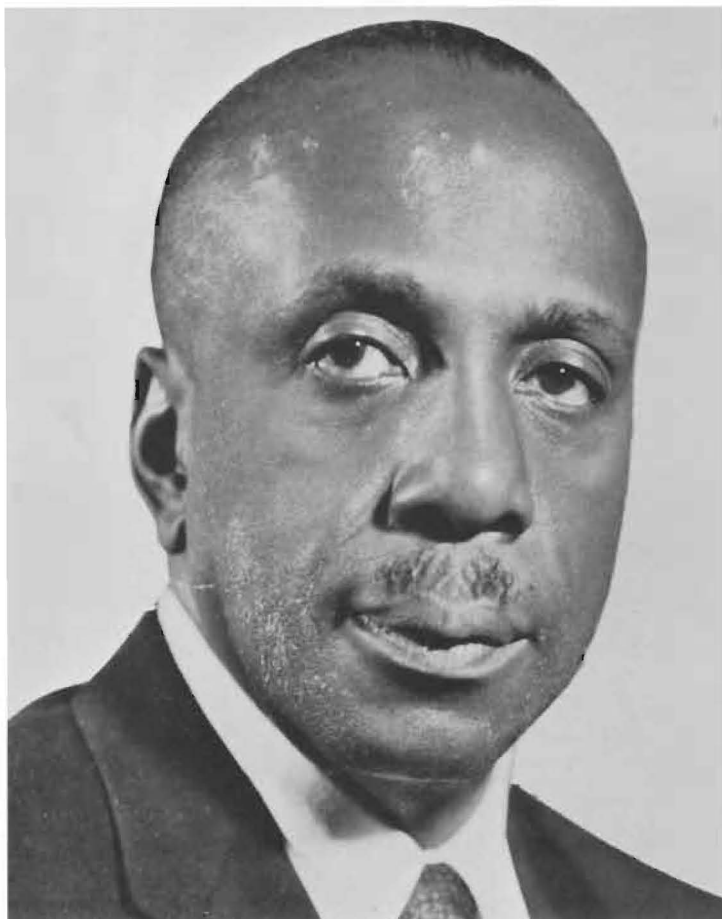

DR. HOWARD THURMAN

Smith-Wilson Lectures

Lending intellectual, spiritual and cultural enlightenment to the 1960 - 61 Builder Campus were the Smith-Wilson Lectures, Religious Emphasis Week and the Artist and Lecture series.

Early in the fall, students enjoyed Dr. Howard Thurman's thought-provoking lectures on "*Disciplines of the Spirit*." Unifying each session was a quotation from a mother at the beginning and finish of his lectures.

Presenting the annual Religious Emphasis Week program was the main speaker, Dr. Eugene L. Smith, and two auxiliary speakers—Norman Simmons and Rev. Raymond Knowles. The lecturers were entertained by various student groups during this week of spiritual awakening.

The Artist and Lecture Series included one of the best varieties of entertainers that Southwestern has ever seen. From Shakespeare to Bach, British theology to a cappella music, the cultural ladder was climbed by each receptive student. Included in the group were Philip Hansen, Allen Northcott, Jacques Abram and the Westminster Choir.



DR. EUGENE L. SMITH

Religious Emphasis Week

PHILIP HANSEN



DR. CECIL NORTHCOTT



JACQUES ABRAM



Artist and Lecture Series

Westminster Choir





Founders' Day

On Founders' Day, Bishop Eugene Slater and Dr. Gladys Vail were given outstanding honors by Dr. C. O. Strohl. In the Convocation Service on March 7, Bishop Slater was awarded an honorary Doctor of Humanities Degree. To Dr. Vail was given the coveted Moundbuilder Citation—an award given to Southwestern graduates who have achieved excellence in their respective professions. A centennial luncheon featured Dr. Anderson as the speaker. Concluding the day's events were a tea and dinner honoring Dr. Vail.

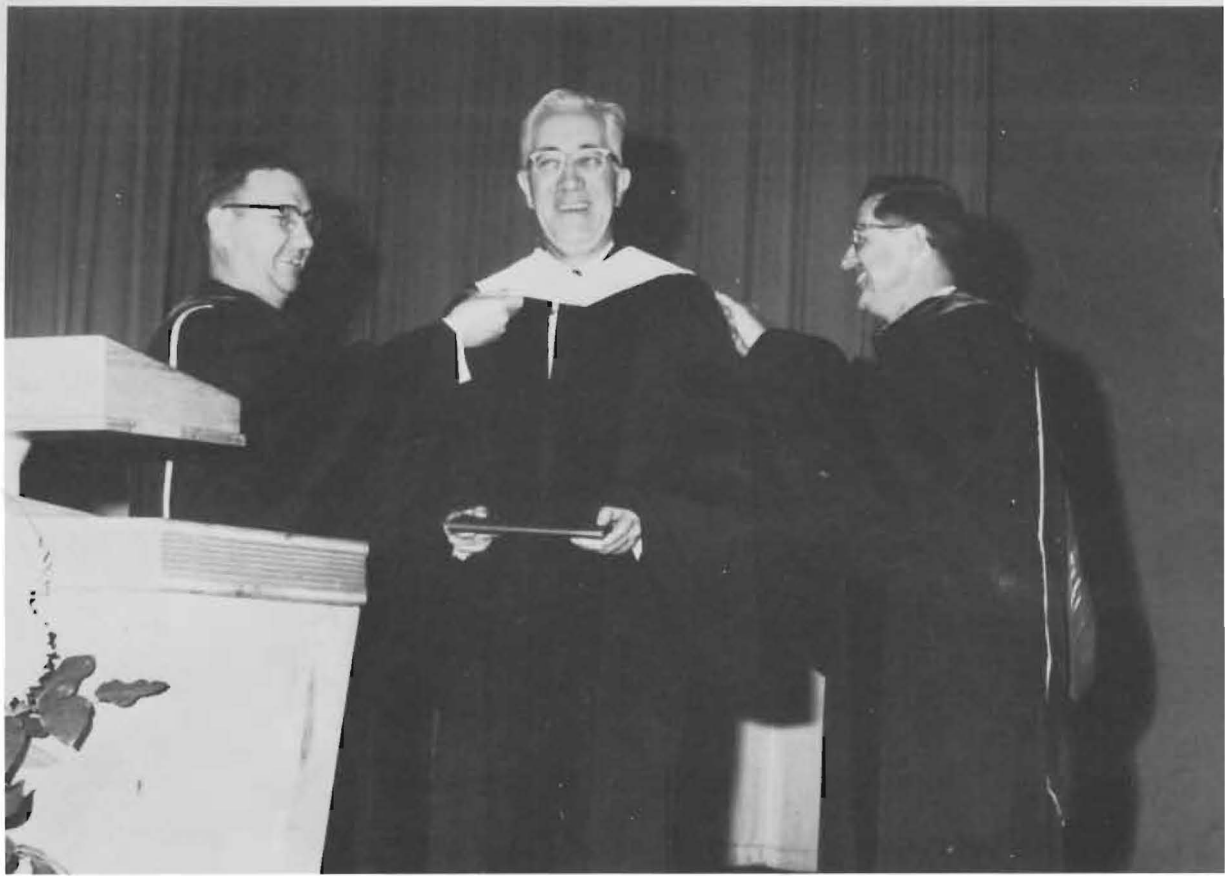



Young Artists' Exhibit

The aesthetic approach of three young modern artists was revealed last fall in the Fire Place Room exhibit. The study of such paintings as Brigham's "Interior Group," Camblin's "Fennigan Transfigured," and Weygant's "The Woman with Crossed Legs," resulted in varied expressions. Students intently pondered the artists' individual values.





All-School Play HIGH GROUND

Cast

MISS PIERCE—Jane Glotfelty
SARAT CARN—Joanna Scott
SISTER JOSEPHINE—Becky Hayes
SISTER MARY—Adrienne Groves
MOTHER SUPERIOR—Kay Kaiser
NURSE PHILLIPS—Bettie Jo Persons
NURSE BRENT—Barbara Bragg
MARTHA PENTRIDGE—Joanne Strohl
DR. JEFFREYS—Ron Curfman
WILLIE PENTRIDGE—Gary Phillippi
INSPECTOR MELLING—Bob Herbert





Time out from organizational activities for a stimulating game of cards, a new creation, an icy ride down the hill, or a good book to be stored on the shelf of the campus book store.



Graduation is a time of mixed emotions for seniors . . . it's a joyous time because one phase of their life is ending successfully . . . it's a sentimental time as they leave good friends and familiar surroundings . . . it's an uncertain time as they embark upon new careers or graduate study . . . it's a challenging time as they explore the dynamic opportunities offered to those with the vision to dream and the ability to turn their dreams into reality.

Athletics . . .

The suspense of an exciting football game
or the thrill of a Conference victory
seems to bind hundreds into oneness
as they pull for S.C.

Professors and students lay books aside,
replacing mental activity with physical action
as spectators or participants.

A sense of competition and pride
molds individuals into a team.

Whether it is a 0-0 tie or a hard-earned victory,
whether the sport is football,
basketball, track, tennis or golf,
there is one thing that is
never lacking, win or lose,

The Builder Spirit.







The Builders roll as Dwane Henderson leaves all tacklers behind in an all out push for a T.D.

The challengers fall before the clock-work machinery of Southwestern's defense.





Southwestern's defense has repelled many strong opposing teams. This line has fought effectively through mud and rain, cold and wind, sun and warmth.



Larry Wade, *Co-captain*



Gerald Browne, *Co-captain*

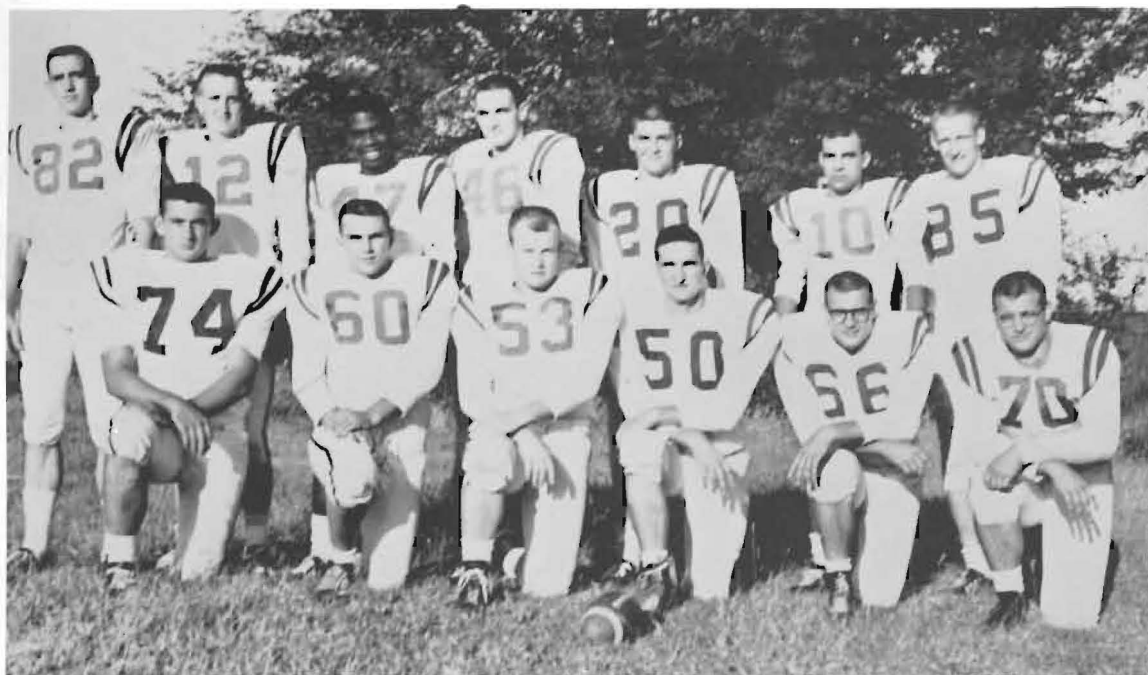

FIRST OFFENSIVE TEAM

front row:
Harold McCormack
Don Willson
Larry Huck
Gerald Browne
Garry Wade
Larry Wade

back row:
Blaine Babb
Bill Stephens
Jim Peppers
Dwane Henderson
Jim Glenn
Rodney Herbert
Bill Ervin

FIRST DEFENSIVE TEAM

front row:
Al Lowe
Joe Anderson
Jerald Lovejoy
Larry Prather
Ernie Bennett
Rick Urban

back row:
Jarold Hopkins
Albert Wood
Buddy Akin
Dave Easterday
Warren Randall
Titus Burkholder
Tom Gregg



SECOND TEAM

front row:

Dave Wilson
Jim Holmstrom
Richard McClure
Ron Holloway
Gerald McGee
Kenneth Wilkinson

back row:

Jack Alexander
A. G. Boley
Nolan Decker
Marvin Feltner
George Schureman
Harold Swafford



THIRD TEAM

front row:

Gary Long
Derald Linn
Maurice Thompson
Rodney Rife
Harold Mattocks
Ron Walker

back row:

Charles Kaufman
Richard Neice
Larry Rowley
Glea Means
Ron Lohrding



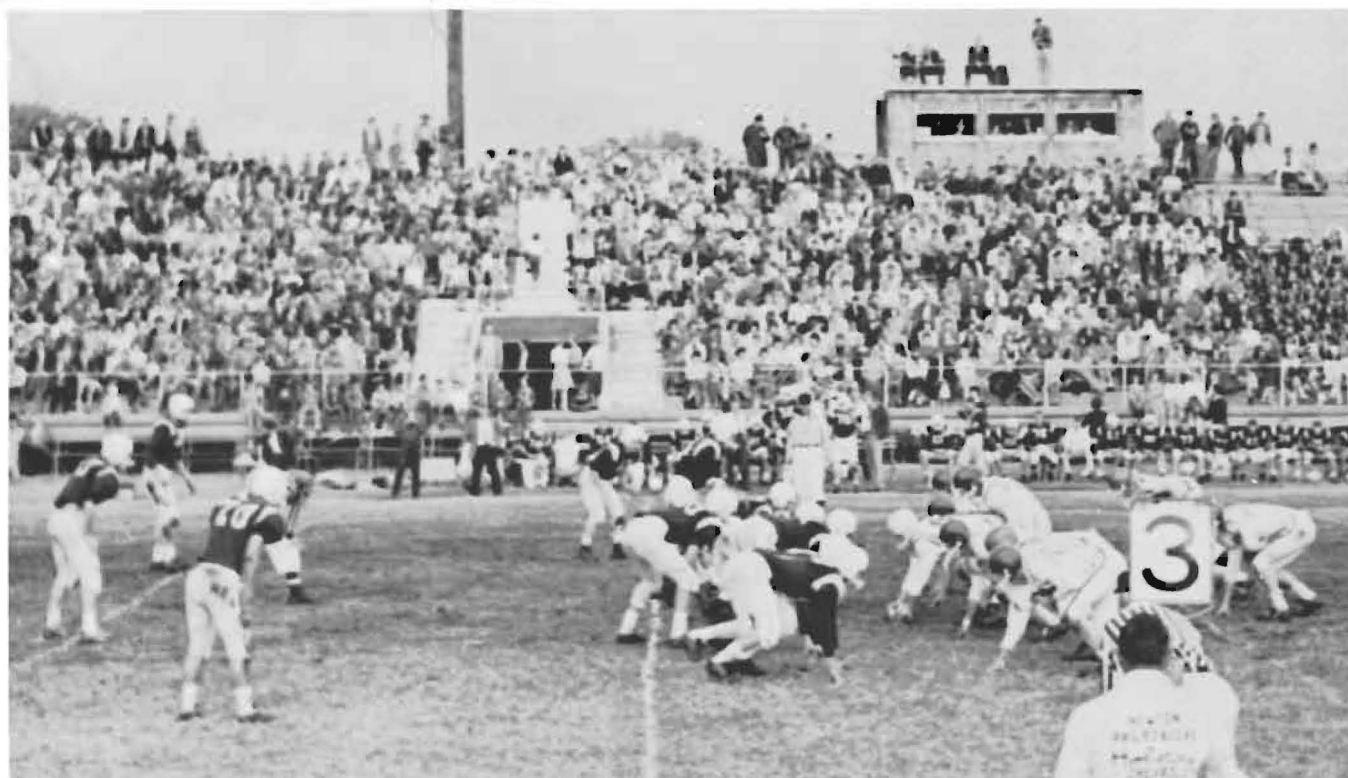

Southwestern's offense gets set to charge Bethel's defense as anxious fans await play.



Southwestern's defense closes in as Bill Stephens slows a Bethany back.



Builders use an effective gang tackle to throw Bethany for a loss.

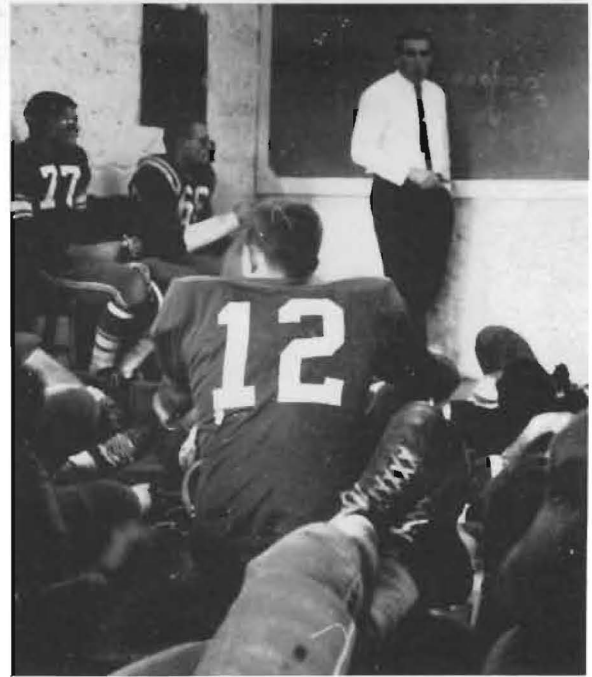
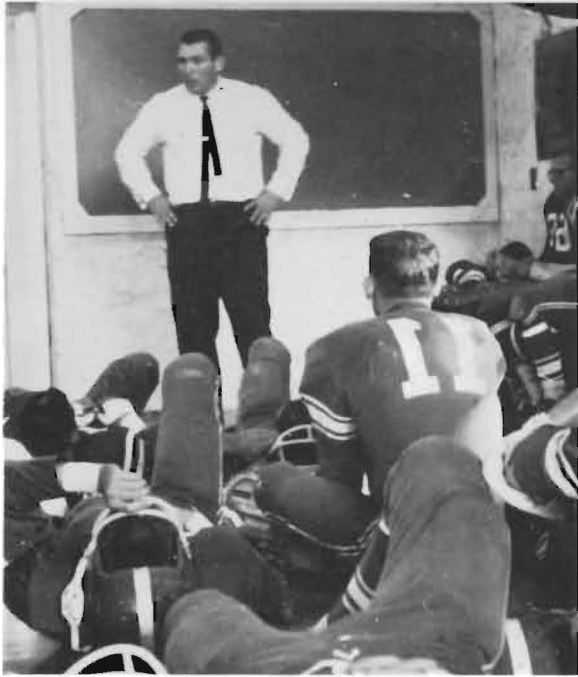

At Homecoming half-time, Coach Dvorak plots successful offense and defense for the second half.



Players receive vital last-minute instructions from the Coach.



FIRST TEAM — Harold McCormack, Bill Stephens, Charles Porter, Jim Lewis, Gary Langley, Blaine Babb, Richard Cleaver, Bill Irwin, Bill Israel, Armand Hillier, Don Hogue, Sheldon Bergstrom, Coach Hower.



SECOND TEAM — Warren Meireis, Phil Hower, Jack Alexander, Gary Sheirer, Larry Hays, Dennis Maack, A. G. Boley, Fred Kerr, Ralph Malin, John Frieden, Russell Vail, Ron Walker, Coach Dvorak.



Gary Langley



Charles Porter



Jim Lewis



Armand Hillier



Richard Cleaver



Blaine Babb



Coach Hower



Coach Dvorak



Warren Meireis

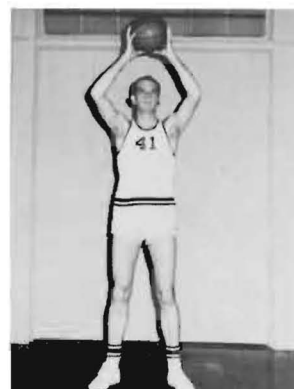

Don Hogue



Phil Hower



Sheldon Bergstrom



Harold McCormack



Bill Stephens



Gary Langley displays poise and grace as he stretches for the rebound.



Charlie Porter goes in for the perfect hook shot.

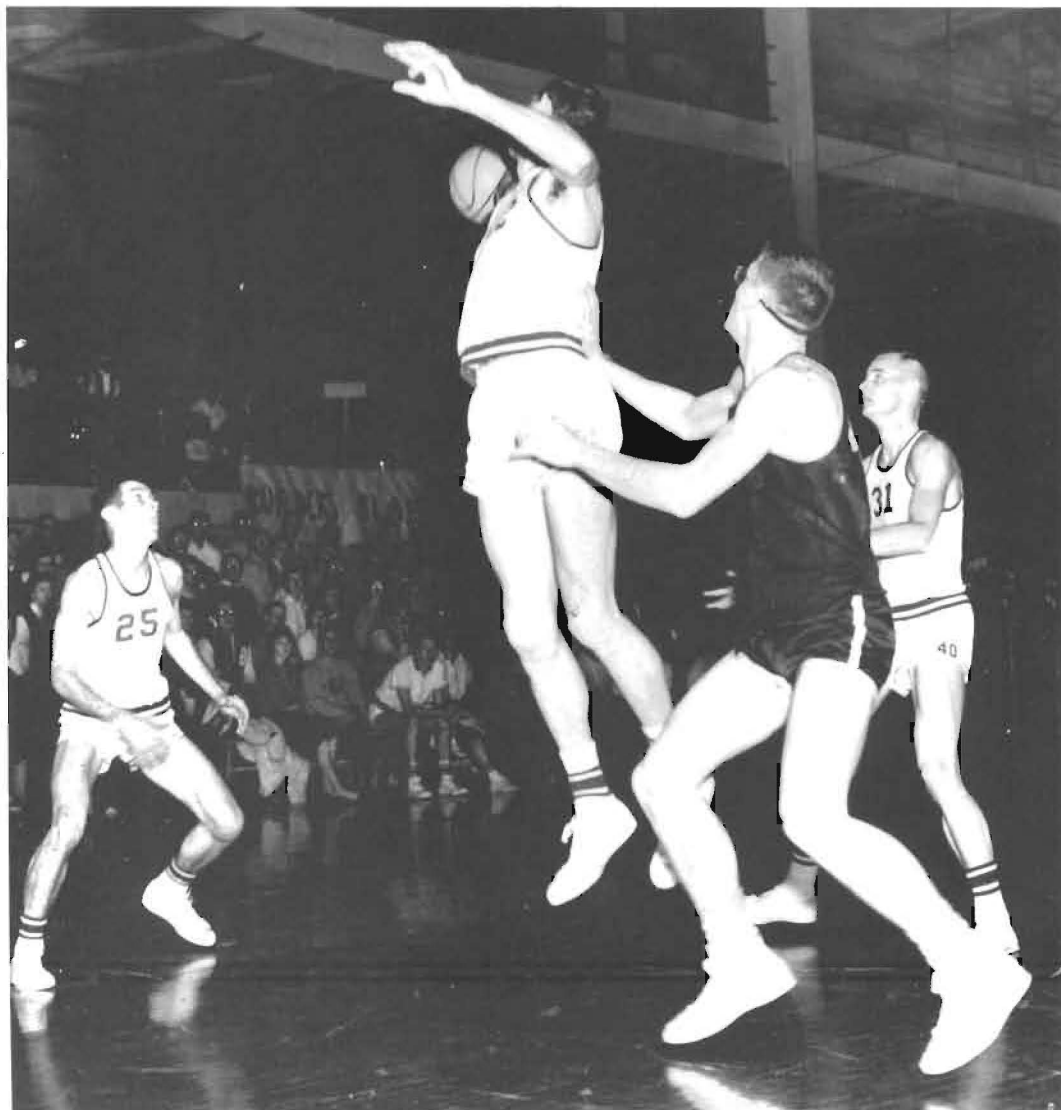

Builders claim the ball as Baker looks on.



Armand Hillier leaps to recover the ball as tense fans await outcome.



Blaine Babb poises for the victory shot.



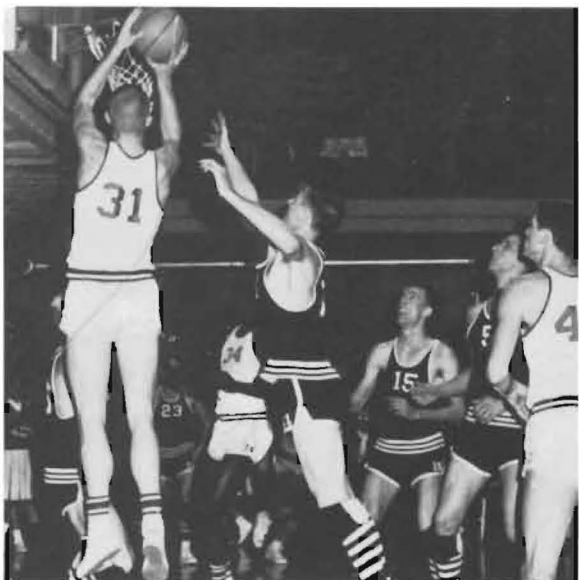



The unexpected can always happen during a game. Here Jim Lewis has some help in locating his contact lens.



Enthusiasm and school spirit are evident at all S. C. games.

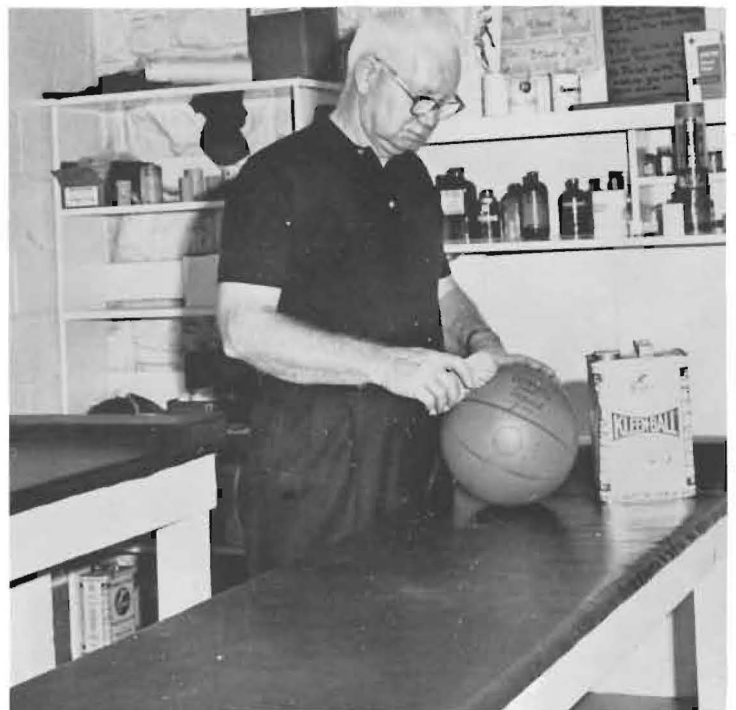

The unnoticed helper of all S. C. athletes.

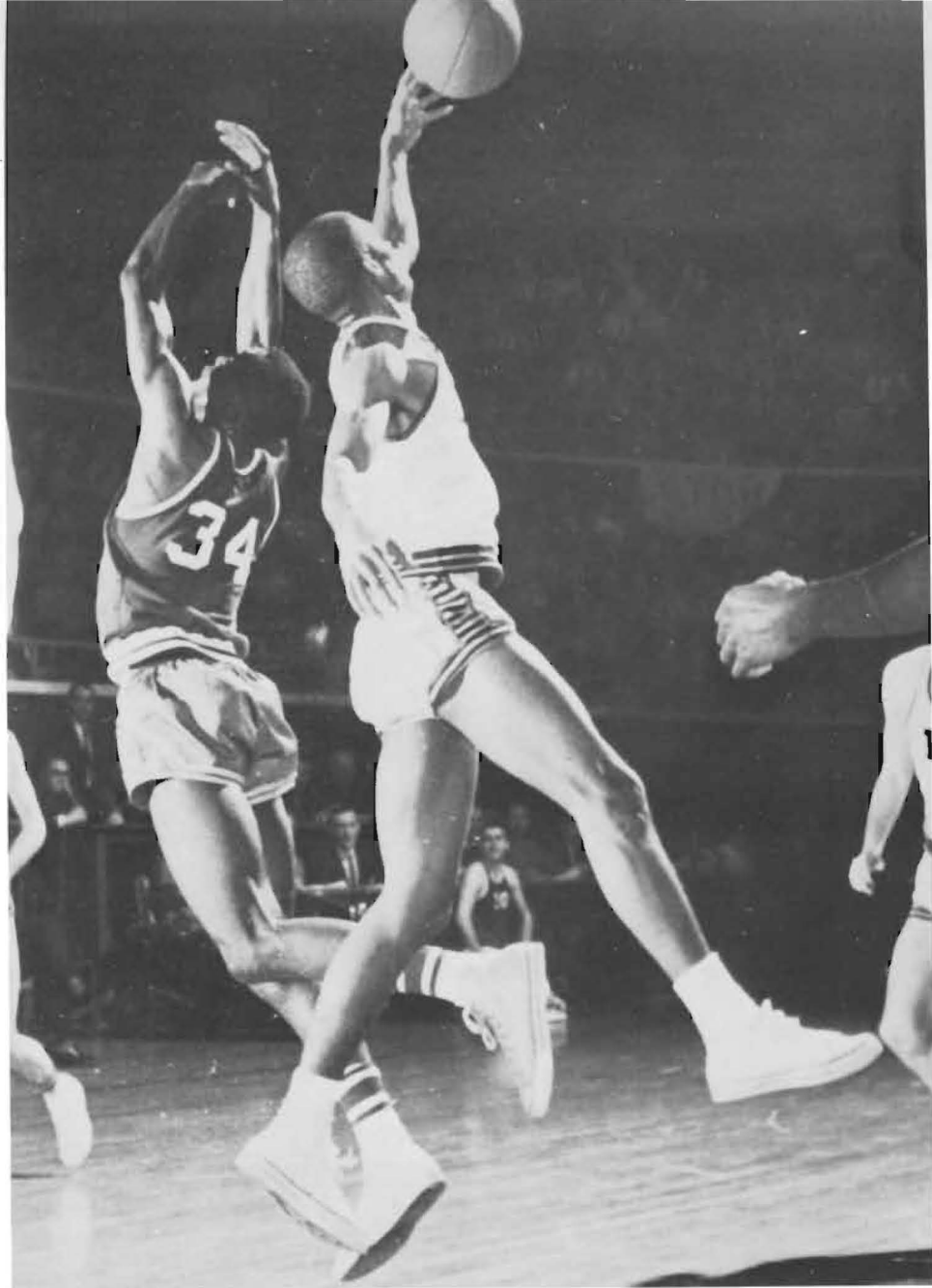

**KCAC
CHAMPS**

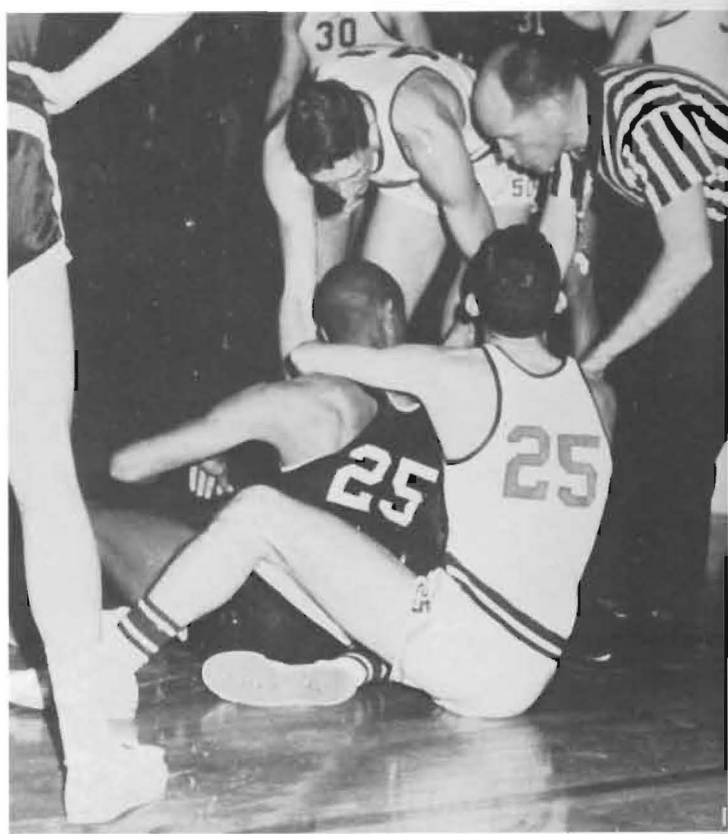

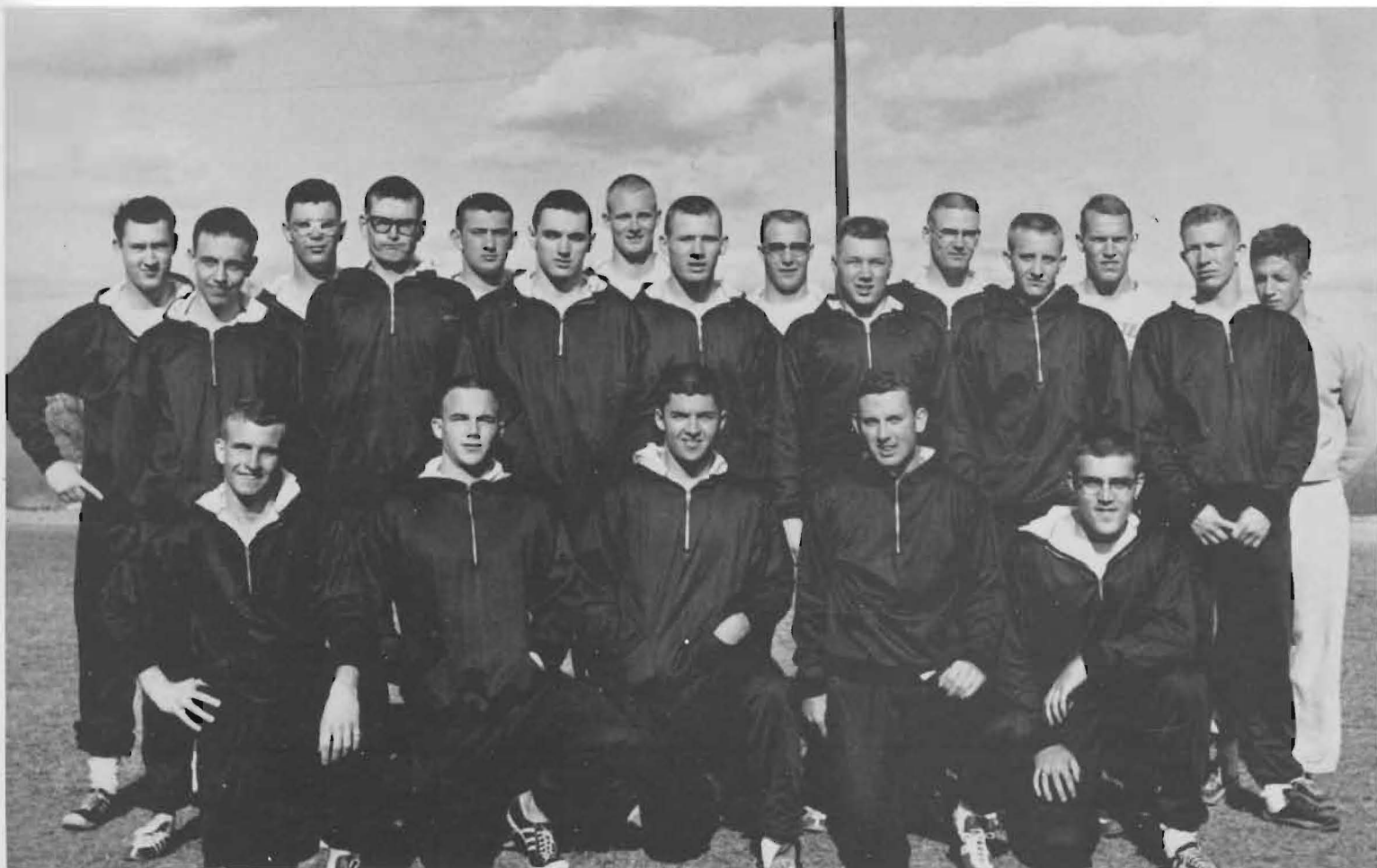

TRACK SQUAD — STANDING: Ed Cheshire, Gene Miller, Jim Holmstrom, Carson Ward, Harold McCormack, Dwane Henderson, Gary Langley, Ernie Bennett, Don Riner, Glea Means, Caleb Abbott, Bill Stephens, Warren Randall, A. G. Boley, Dave Rodenbaugh. KNEELING: Warren Meireis, Buddy Akin, Jim Glenn, Joe Anderson, Dave Wilson.



DISTANCE RELAY TEAM — Carson Ward, Gene Miller, Bill Stephens, Warren Meireis.



SPRINT RELAY TEAM — Buddy Akin, Joe Anderson, Jim Glenn, Dave Wilson.



SPRINTERS — Jim Glenn, Jimmy Peppers.



HALF-MILERS — Fred Hill, Nolan Decker, Sheldon Bergstrom, Gene Miller.



Gary Langley

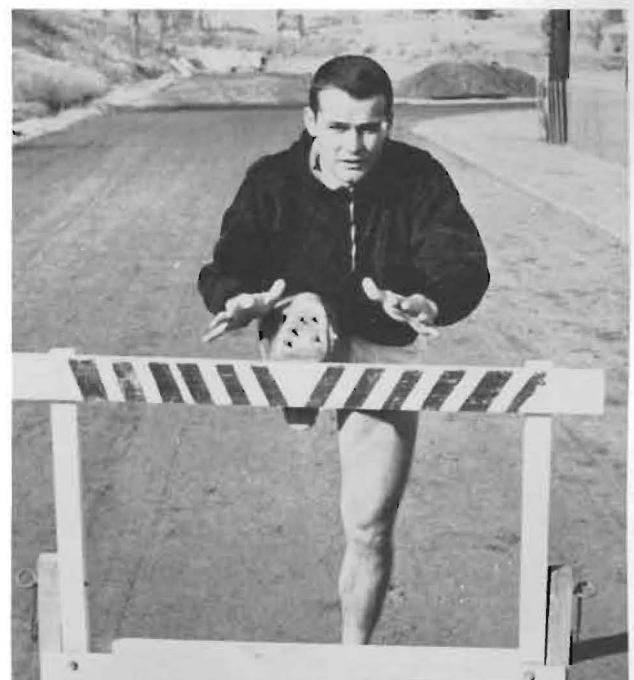

Russell Vail



Harold McCormack



Ed Cheshire



Jimmy Peppers





STANDING: Ron Lohrding, Rodger Epley, Rick Urban, Fernando Huaroto. KNEELING: Jeff Price, Al Henderson, Hal Roach, Larry Prather.

TENNIS SQUAD



DOUBLES — Dave Nairn, Joe Belden

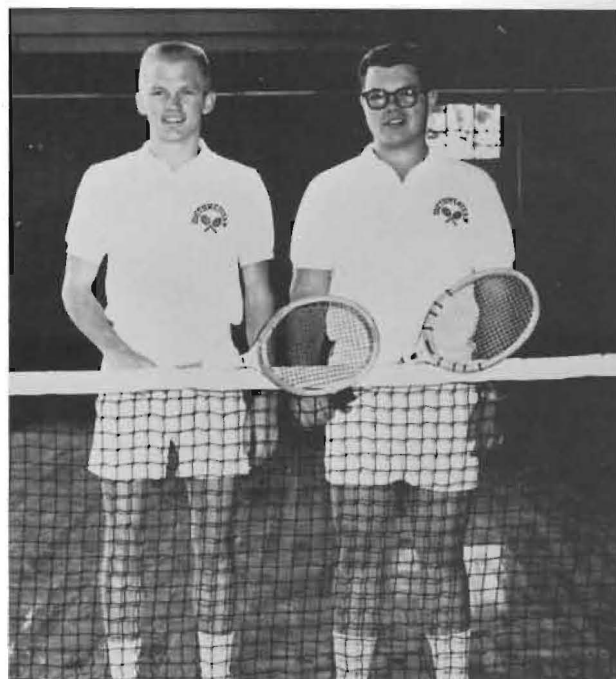

DOUBLES — Hal Roach, Larry Prather



Dave Nairn



Al Henderson



Joe Belden



Larry Prather

SINGLES



Hal Roach



Teams battle for first place in intramural basketball.

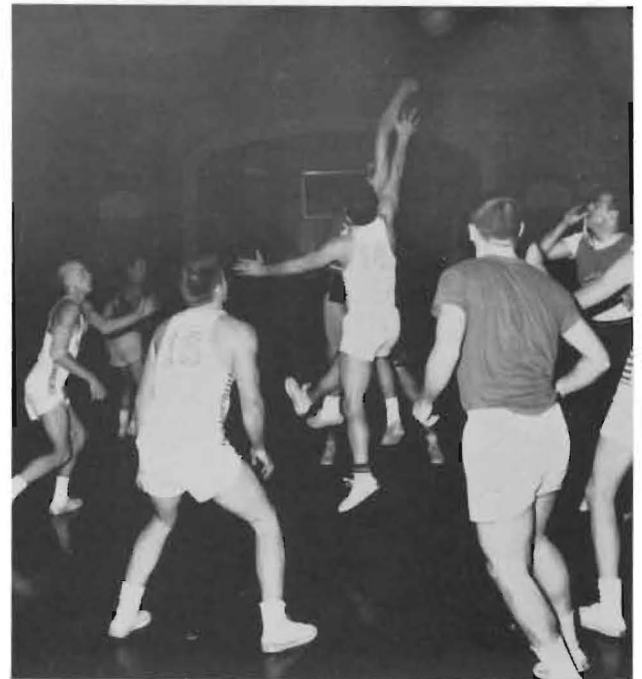

A tense moment in intramurals.



Wilma slams the ball.

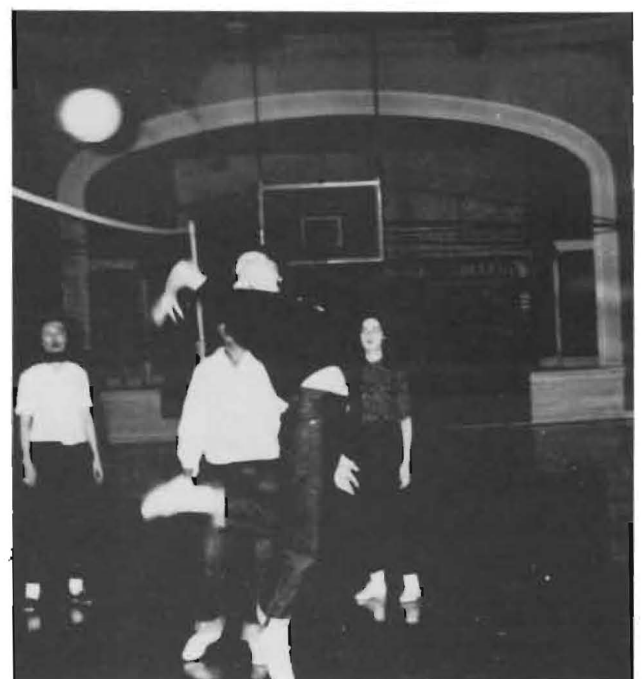

Jo returns the volley.



There's plenty of form in this shot!

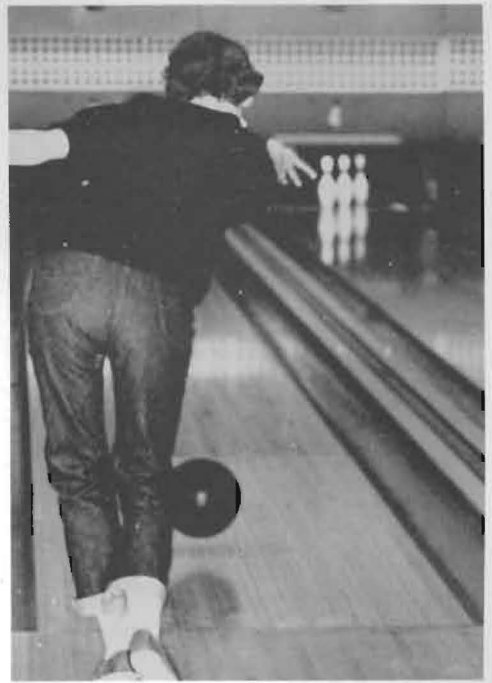

Any takers on a strike?



Who's responsible for intramural bowling? Ask Miss Cloud, Larry!

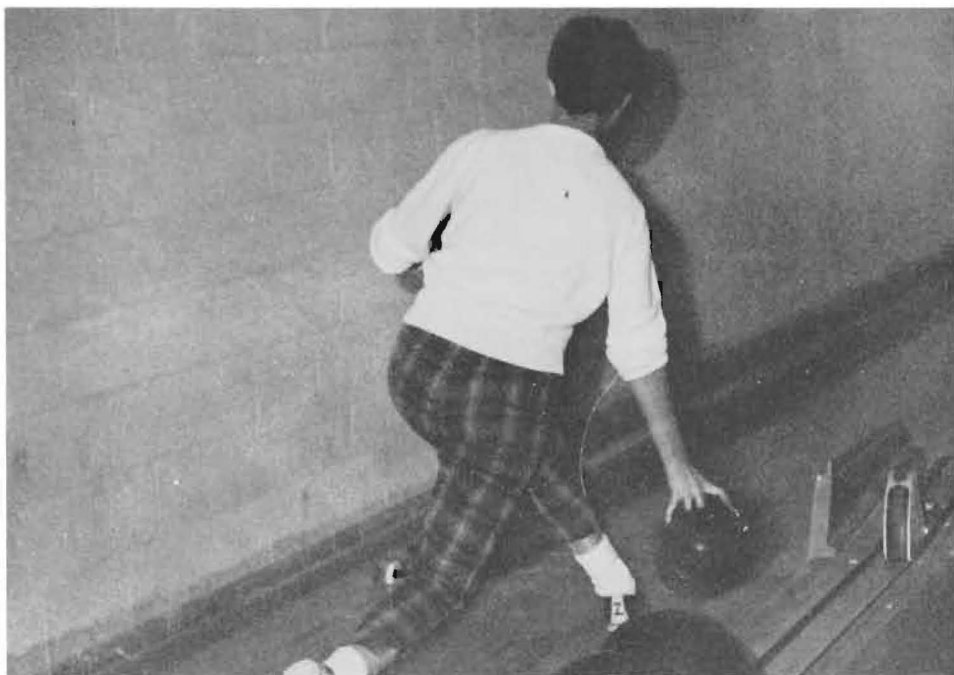

Help!! My fingers are stuck!



S CLUB

Dave Wilson
A. G. Boley
Larry Huck
Warren Randall
Jim Glenn
Hal Roach
Caleb Abbott
Ron Lohrding
Bill Stevens
Don Willson
Buddy Akin
Don Hogue
Carson Ward
Ed Cheshire
Dave Easterday

Armand Hillier
Titus Burkholder
Gerald Hopkins
Rodney Herbert
Larry Wade
Gerald Lovejoy
Garry Wade
Bill Holt
Warren Meireis

Not pictured:

Al Wood
Coach Hower (sponsor)

TWIRLERS

Barbara Shellhamer, Judy Jones, Lynda Boley, Joan Broadie, and Gail Emery.



May Fete Dancers

Carolyn Johnson
Adrienne Groves
Delcia Buck
Bettie Jo Persons
Carolyn Lehl

Patti Patrick
Joanne Strohl
Stephany Brown
Sharon Mercer
Nancy Manley



Cheerleaders

Stephany Brown
Virginia Cabrales
Michael Curran

Sharon Means
Ann McFarlane
Peggy Schuyler



People . . .

Professors and students
share a learning experience;
associations are formed
 that will last a lifetime.
Delight and heartache,
success and failure,
elation and dejection—
all of these are shared
 in a wholesome atmosphere.
Exchange of ideas
deepens understanding;
whether the exchange occurs
in a formal class session,
or an informal chit-chat
 makes little difference.
The important thing is
the actual sharing.
The solemnity of such discussions
has written its signature
 on the memory book of time.

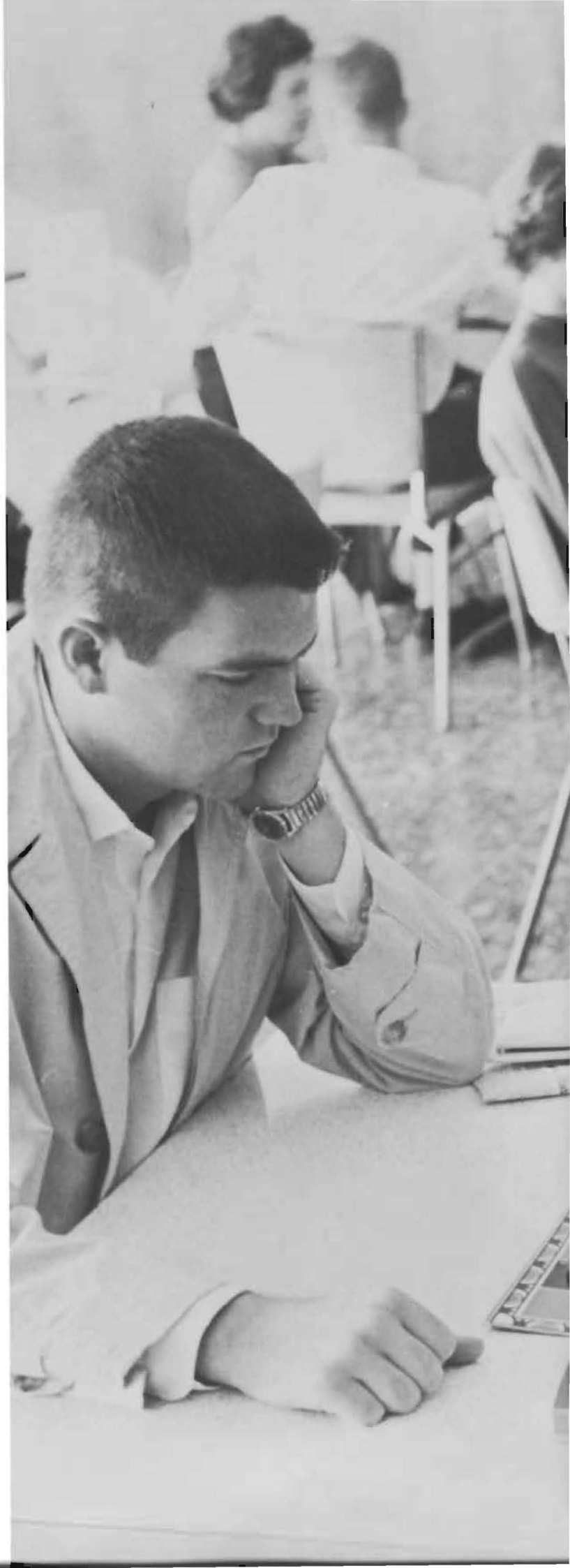





DR. C. ORVILLE STROHL, President
B.A. Southwestern College
Th.M. Iliff School of Theology
D.D. Iowa Wesleyan College

To Students and Friends of Southwestern:

1960 is past! We will long remember this anniversary year. Now we face the sixties. We accept their challenge! It is clear that the decades ahead promise a testing that dwarfs the difficulties of the past. The unprecedented turmoil and bloodshed of the last half century may appear quiet and calm in comparison to what may lie before us. No little set of dogmatic propositions must limit our outlook.

There are new horizons that we have never seen. There are answers to problems that we have never had. But we are ready to *hear* them and *act* upon them if they appeal to the mind God has given us.

God save us from being "small men" when a time like this demands —

"Strong minds, great hearts,
 true faith, and ready hands."

Our *work* is our *love* made visible for the really great things in which we believe.

Seniors, hold high the torch of personal integrity, national freedom, and world redemption. *You* did not light its flame—but *you* must keep it burning. As "Builders" of life divine, arise and be on your way—at work all around the world. May God go with you!

C. ORVILLE STROHL
President



Dr. and Mrs. Strohl

Twelve college presidents spent almost six weeks in ten European countries last fall. Our purpose was to study their educational programs. We returned with a deeper understanding of the impact of education upon millions of people.

This picture was taken at Oxford University. This street is where the "great" have walked and is called "King's Row."



For generations to come the large stone placed on the east of Kirk Drive will be significant in college history. The inscription on the stone, noted by Dr. Strohl and Larry Groves, designates Southwestern's 75th Anniversary.





DR. J. LESTER HANKINS, Vice President
B.A. Southwestern College
S.T.B. Boston U. School of Theology
S.T.M. Boston U. Graduate School
D.D. Southwestern College



DR. C. ROBERT HAYWOOD, Academic Dean
 Professor of History and Political Science
B.A. Kansas University
M.A. Kansas University
Ph.D. University of North Carolina



DR. DAVID C. WEDEL, Assoc. Dir. of Development
B.A. Bethel College
B.D. Colgate-Rochester Divinity School
Th.D. Iliff School of Theology



DR. J. C. WITTER, Dean of Students
 Counselor of Men, Assoc. Professor of Ed.
B.S. Fort Hays State College
M.S. Fort Hays State College
Ed.D. Kansas University



MR. EDWIN E. SMITH, JR., Business Manager
 Instructor in Business and Economics
B.A. Duke University
LL.B. Vanderbilt University



MRS. VIOLA SCHWANTES, Office Manager and Acct.
 Instructor in Secretarial Science
B.A. College of Emporia



MR. MURREL K. SNYDER, Registrar
 Associate Professor of Sociology
B.A. Southwestern College
M.A. Kansas University



MR. W. W. MONYPENY, Director of Admissions and Placement
B.S. Kansas State Teachers College
M.A. University of Iowa



MRS. MILDRED SKINNER, Counselor of Women
 Associate Professor in Home Economics
B.S. Kansas State University
M.S. Kansas State University



MR. ROBERT HOWER, Director of Athletics
 Assistant Professor in Physical Education
 Basketball Coach
Friends University

MISS LILLIAN CLOUD, Dir. of Social Life
 Assoc. Professor of Health and Physical Ed.
B.A. Southwestern College
M.A. Colorado State College of Education

MISS JENEANNE JOHNSTON, Director of Publicity and News Bureau
 Instructor in Journalism
B.A. University of Oklahoma
M.A. University of Oklahoma

MISS BLANCHE BLOXOM, Librarian
 Assistant Professor in Library Science
B.A. Southwestern College
M.A. University of Colorado
B.S. University of Denver

MRS. MIRON MORRILL, Alumni Office
B.A. Hamline University

MRS. LILLIAN MAE SMITH, College Nurse
R.N., Mercy Hospital, Arkansas City, Kans.

DR. JACK JUERGENS, Chairman of Fine Arts
 Professor of Voice
B.M. Bethany College
M.A. Columbia University
Ed.D. Columbia University

DR. MIRON MORRILL, Professor in English
 Acting Chairman of Language and Literature
B.A. Hamline University
M.A. Hamline University
S.T.B. Boston University

DR. LEONARD S. LAWS, Professor of Mathematics
 Chairman of Natural Science
B.A. Willamette University
M.A. Stanford University
Ed.D. Michigan State University

DR. WALLACE GRAY, Chairman of Social Science
 Assoc. Professor of Religion and Philosophy
B.A. Central College
B.D. Perkins Theological Seminary
Ph.D. Vanderbilt University

MISS JOANNE BLAIR, Director of Child Development Center
B.A. Friends University
M.S. Ohio State University





MR. DENNIS AKIN
Instructor in Art
B.F.A. University of Kansas
M.F.A. University of Colorado

MR. JAMES ALTENDORF
Assistant Professor in Chemistry
A.A. Independence Jr. College
B.S. Kansas State College
M.S. Kansas State College



MISS E. MARIE BURDETTE
Instructor in Piano
B.M. Winfield College of Music
M.M. Southwestern College
B.A. Southwestern College

MISS EDITH DOBBS
Instructor in Elementary Education
Supervisor of the Elementary Block
B.S. Fort Hays Kansas State College
M.S. Fort Hays Kansas State College



MR. ROBERT DVORAK
Instructor in Physical Education
Football Coach
B.S. Southwestern College

MR. EMORY FANNING
Instructor in Organ and Theory
B. of Music Oberlin College
M. of Music University of Illinois



MR. LEO FOLCK
Instructor in Mechanical Drawing
B.S. Kansas State Teachers College
M.S. Iowa State College

MR. R. LYLE GEORGE
Associate Professor of Business and Economics
B.S. Kansas State Teachers College
M.A. Colorado State College of Education



MR. HARRY GILBERT
Instructor in English
Assistant Director of Forensics
B.A. Murray State College, Ky.

MR. GEORGE GILLEN
Instructor in Business and Economics
Manager of Bookstore
B.S. University of Tulsa
M.B.A. University of Tulsa

MISS HELEN GRAHAM
Associate Professor of Dramatics
B.A. Southwestern College
M.A. Columbia University

MR. GARRY HAYS
Instructor in Social Science
B.A. Southwestern College
M.A. University of Kansas

MR. ALBERT HODGES
Asst. Professor of Band and Public School Music
B.M. Southwestern College
M.A. Colorado State College of Education

MISS GENEVEIVE HOWE
Associate Professor of Home Economics
B.S. Kansas State Teachers College
M.S. University of Wichita

MR. MANLY HUBER
Asst. Professor in Physics and Mathematics
B.S. Hays State College
M.S. Hays State College

MR. ORLAND KOLLING
Assistant Professor in Chemistry
B.A. Friends University
M.A. Washington University
M.S. Kansas State University

MR. ROBERT KYSAR
Instructor in Religion
Director of Student Religious Life
B.A. College of Idaho
B.D. Garrett Biblical Institute

MR. REID MCKINNEY
Director of Secondary Block
Instructor in Education
B.S. Kansas State College
M.S. Kansas State College

MR. CARROL D. McLAUGHLIN
Instructor in English
B.A. Baker University
B.D. Southern Methodist University
M.A. University of Denver

REV. HAROLD PARKER
Instructor in Greek
B.A. Parks College
B.D. Louisville Presb. Theological Seminary
Th.M. Louisville Presb. Theological Seminary





MR. KURT PHILIPP
Instructor in European History
B.A. U.C.L.A.
M.A. Colorado University



DR. ROBERT PRICE
Assistant Professor of Psychology
B.S. William and Mary College
B.D. Emory University
Ph.D. Boston University



MR. BILL RIDGEWAY
Instructor in Zoology
B.A. Friends University
M.S. University of Wichita



MISS MARGUERITE SCHRIVER
Assistant Professor in Speech
Director of Forensics
B.A. Southwestern College
M.Ed. University of Wichita



MISS GRACE SELLERS
Associate Professor of Piano
B.M. Southwestern College
B.A. Southwestern College
M.M. Michigan State University



MR. FRANCIS JOE SIMS
Assistant Professor of Voice and Public School Music
B.M. Southwestern College
M.A. Colorado State College



DR. ELWOOD STONE
Assistant Professor of English
B.A. Syracuse University
B.S. Syracuse University
M.A. Alfred University
Ph.D. University of Denver



MR. HOLMES WILHELM
Assistant Professor of Modern Languages
B.A. Guilford College
M.A. University of North Carolina



MR. ROSS WILLIAMS
Associate Professor of Violin
Director of Orchestra
B.A. Southwestern College
B.S. Southwestern College
M. in Music University of Michigan



MR. ROBERT WIMMER
Instructor in Biology
B.S. College of Emporia
M.S. Emporia State College



SENIOR: Garry Wade (Pres.) Marilyn Lungren (Sec'y) Warren Meireis (Vice Pres.)



FRESHMAN: Bill Bedinghaus (Pres.) Elbert Rinkel (Vice Pres.) Jo Pat Johnson (Sec'y).



JUNIOR: Jim Glenn (Pres.) Ernest Bennett (Vice Pres.) Dave Wilson (Treasurer) Dana Crowl (Sec'y).

SOPHOMORE: Jan Short (Sec'y) and Jeff Anderson (Pres.).



Secretaries



Miss Edith Prosser
Secretary to Mr. Snyder



Mrs. Mary Wacker
Bookkeeper



Mrs. Ruby M. Gary
Assistant Librarian



Mrs. Eloise Newman
Assistant Librarian



Mrs. Sharyl Mocheilder
*Secretary to
Mr. Monypeny*



Miss Carlene Zanardi
*Secretary to
Dr. Haywood*



Mrs. Eathel Johnson
*Secretary to
Dr. Hankins*



Mrs. Neil Kennedy
Hostess of Student Center



Mrs. Carol Grant
Secretary to Mr. Smith



Miss Judy Hart
Secretary to Dr. Witter



Mrs. Ann Prochaska
Secretary to Dr. Strohl



Miss Judy Johnson
Bookkeeper



Mrs. Sarah Sympson
Multilith Operator



Mrs. Olga Powell
Switchboard Operator

Housemothers

- Mrs. Mildred Skinner
Dean of Women
- Mrs. Steel
Holland Hall
- Mrs. Fairchild
New Women's Dorm
- Mrs. Loveless
New Men's Dorm
- Dr. J. C. Witter
Dean of Men
- Mrs. Fulcher
Smith Hall
- Mrs. Vincent
Mrs. Saville
New Women's Dorm
- Mrs. Clark
Broadhurst Hall





TERRY EUGENE
ALLEN
English



JOSEPH D.
ANDERSON
*Math and Physical
Education*



CAROLE WANDA
ASPEDON
*Elementary
Education*



PATTY A. BAZIL
*Elementary
Education
and English*



CHARLES A. BOND
*Chemistry and
Math*



RALPH E. BONNELL
*Business and
Economics*



MARILYN A.
BROOKS
*Public School
Music*



GERALD BROWNE
*Business and
Education*



GARY DALE CALL
*Business and
Economics*



RICHARD ERVIN
CLEAVER
Industrial Arts

CLASS OF

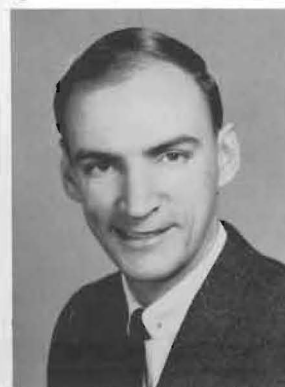

MERVIN L. DARTER
*Bible, Religion
and Philosophy*



LOYCE DAVIS
DAUGHTERY
*Elementary
Education*



DONNA DEWITT
*Elementary
Education*



JUDITH KAY DILL
Biology



JIMMY E. DILLMAN
*Business and
Economics*



JUDY LEE DUNGEY
*Home Economics
and Elementary
Education*



DANIEL EBONG
*Secondary Educa-
tion and History
and Political
Science*



ROBERT E. EDWARDS
*Public School
Music*



ENID ALICE ELLIOTT
Home Economics



WILLIAM L. ERVIN
*Business and
Economics*



SYLVIA SANDRA FELT
Home Economics



LOLA MAY FIELDS
*Elementary Educa-
tion*



KENNETH FORSYTH
*Public School
Music*



ARLEN LEE GOULD
History



NED I. GRAHAM
*Business and
Economics*

... 1961



FRED DANIEL HILL
*History and
Political Science*



CLINTON HOBERECHT
*Physics and
Mathematics*



HERMAN D. HOBERECHT
*Chemistry and
Mathematics*



ALPHA A. HOLDEMAN
*Physical
Education*



JIM HOLMSTROM
*Physical
Education*



WILLIAM HOLT
Mathematics



BEVERLY ANN
HOWARD
*Elementary
Education*



IRENE HOWK
*History and
Political Science*



FERNANDO M.
HUAROTO
Chemistry



JAMES C. JANUARY
*Elementary
Education*

CLASS OF



LYLE R.
KALLENBACH
Chemistry



WAYNE KAY
Physics



CECILIA KITTRELL
Biology



JERELEAN J.
KREHBIEL
English



GARY LANGLEY
Physical Education



JAMES LEDGERWOOD
*Elementary
Education*



JAMES F. LEWIS
English



HAROLD LISTER
*Public School
Music*



MARILYN F.
LUNGREN
*Elementary
Education*



DON H. MARTIN
*Business and
Economics*



WARREN E.
MEIREIS
Physical Education



JAMES W.
MORRICAL
*Secondary
Education*



FARREL M. OARD
*Business and
Economics*



EDWIN GENE
OLMSTEAD
Industrial Arts



MYRNA EDITH
O'NEIL
Home Economics

. . . 1961



HELEN ANN
OSBORN
Physical Education



LARRY H. PRATHER
*Physical Education
and Industrial Arts*



WILMA J. RADCLIFF
*Business and
Economics*



SANDRA A. RANKIN
*Elementary
Education*



ROGER MAX
ROWELL
Chemistry



EDWARD SAUZEK
*Business and
Economics*



NANCY JO
SCHWANTES
*Business and
Economics*



BERYL SHOEMAKER
Mathematics



JAMES SHULTZ
Social Science



PHYLLIS SMITH
Psychology



JOHN LEROY
STEPHENS
English



JUDY FULCHER
STEPHENS
*Psychology and
English*



JANE STICKLEY
*Dramatics and
Speech*



GORDON M.
TACKETT
*Mathematics and
Physics*



WILLIAM TODD
*History and
Political Science*

CLASS OF



GARRY WADE
Physical Education



LARRY D. WADE
*History and
Political Science*



HARRIET M.
WALKER
Political Science



JEAN MAY WALKER
Home Economics



MICHAEL W.
WATTERS
Chemistry

. . . 1961



RICHARD J.
WILLIAMS
*Business and
Economics*



CHARLES A.
WINTER
*Secondary
Education*



BERNARD A.
YOUNG
*Public School
Music*



KAROL DEAN
ZERBY
*Business and
Economics*

CLASS OF 1962



MICHAEL ALEXANDER
MARK ARTHUR
ERNEST BENNETT
NANCY BERGDALL



BRUCE BIRCH
MICHAEL BROOKS
JOHN BRUSATI
TITUS BURKHOLDER



DAVID CANADA
JACQUELINE CARR
LARRY CARVER
HAROLD CHACE



RAYMOND PAUL CHEELEY
EDDIE CHESHIRE
JOONAEI CHIANG
MARTISE CONAWAY



GARRETT COOPER
FLOYD COTTEN
DANA CROWL
VICTOR DELLENBAUGH

CLASS OF

DAVID DOLSEN
JAMES DUNN
DAVID EASTERDAY
RODGER EPLEY



PETE ESQUIVEL
JAMES GLENN
GAYLE GORE
TOMMY GRAY



LARETA GUTHRIE
JOHN HADSALL
JUDY HART
DWANE HENDERSON



RODNEY HERBERT
DONALD HOGUE
SHARON HOFFMAN
JUDY HUFFMAN



CLIFFORD JOHNSON
CHRYSTAL KELLOGG
LENORE KEMPFER
RICHARD KINDER





JON LOVE
JERALD LOVEJOY
ROGER LUNGREN
JOHN MCDANIEL



JANICE MCKELVY
GLEA MEANS
SHARON MEANS
GENE MILLER



MERWIN MITCHELL
SUE MORGAN
JUANITA PARISHO
MARVIN PAUGH



GENEVA PORTER
JERRY QUIGLEY
CURTIS RAMSAY
DWIGHT RAMSEY



LARRY RECTOR
ARTHUR REXROAT
BEVERLY REYNOLDS
THOMAS RICHARDSON

CLASS OF 1962



SHARON RIGGS
NEIL ROACH
CHARLOTTE ROBERTS
WILMA ROBINSON



GEORGE SCHUREMAN
PEGGY SCHUYLER
CONNIE SHENK
ALBERT SINGH



BEVERLY STANDIFORD
FRED A STAUFFER
HAROLD STOCKING
KEN STROBEL



CURTIS STUBBS
FRED WAGNER
JOYCE WAIT
BRUCE WILLIAMS



DAVID WILSON
MAGUERITE WRIGHT
KATHRYN YORK
MARVIN ZIMBELMAN

Abbott, Caleb
Akin, Melvin
Anderson, Thomas Jeffrey
Bahm, Rogene



Belden, Joe
Boley, A. G.
Boswell, Dale
Branine, Gary



Broadie, Jane Ellen
Broadie, Joan Lynn
Brown, Judith
Callison, Norman



Carpenter, Patricia Ann
Carr, Raymond Niel
Case, Mary Jane
Caywood, Connie Marie



Cook, Judith Louise
Craig, Fred
Curran, Michael
Cutter, Florence



Dale, Stella Belle
Daniel, Jeanette
Davidson, Margaret
Davis, Patty Jean



Dellenbaugh, Roberta
 Ellis, Patsy Ruth
 Emery, Gail Ann
 Evans, Elaine May



Ewing, Sherry
 Fairchild, Judy
 Filbert, Charles
 Finney, Carolyn Sue



Frederick, Nancy
 Galbreath, Joyce Arline
 Galbreath, Philip
 Garber, Floyd Wayne



Givens, Mary Penelope
 Grant, Jack R.
 Grassman, Charles
 Hallman, Ida Katherine



Hamm, Barbara
 Harp, Lawrence
 Hayes, Rebecca
 Hillier, Armand



Holloway, Ronald
 Huck, Gwert Ella Burditt
 Huck, Larry
 Hunt, Sharon





Hutchison, Cathy
Ingerson, Susan
Israel, William
Jacquart, Robin



Jaeger, Joellyn
Johns, James
Johnson, Barbara
Johnson, Carolyn



Kaufman, Charles
Keen, Gary
Kerr, Fredric
Kitch, Susan



Linn, Derald
Lohrding, Ronald
Lowen, Gary
Lowrey, Lorraine



Marshall, Coralee
Marvel, Cynthia
McBrayer, Charles Kent
McCormack, Harold



McDermeit, Clay Neal
McFarlane, Margaret Ann
McGee, Gerald
Minturn, George Bill

Moren, Roger L. B.
Morton, Herbert
Nairn, David Monroe
Nash, Richard



Northrop, Lloyd
Osgood, Ted
Patrick, Patricia
Persons, Bettie



Pettigrew, Peggy
Phillippi, Gary
Randall, Warren
Rhoads, John



Ridgway, Linda
Ross, Wiley
Savely, Janice
Schuyler, Michael



Sheirer, Gary
Shetlar, Anne
Short, Janet
Snyder, John



Springer, Jeannine
Stanton, Marilyn
Stauffer, Florence
Stephens, William





Stevens, Thomas
Strohl, JoAnne
Teed, William
Urban, Richard



Vail, Russell O.
Wallace, Jo Ann
Ward, Carson
Watson, Judith



Watt, Marion
Wedel, Judith
Wentz, Mary
Wiens, Jack



Willson, Donald
Witter, Maridene
Wooddell, Glenn
Woodruff, Barbara



Young, Phyllis
Zumwalt, Gary

Adams, Mary Jane
Alderman, Deanna Kay
Alexander, Jack Allen
Anderson, Judith Gayle
Anthimides, Sophokles



Arthur, Eleanor
Bachelder, Roger Bruce
Bailey, Burt
Bardwell, Robert
Barton, Robert



Baumgarner, Marilyn Sue
Beavers, Charles
Bedinghaus, William Edward
Bennett, Frank Ray
Birchenough, Carolyn Sue



Black, Duane William
Boekhaus, Jo Ann
Boicourt, Evelyn Marie
Boley, Lynda Ann
Bragg, Barbara Frances



Branine, Nina
Brehm, Shirley Kay
Brewer, Roberta Faye
Brown, Karen Ann
Brown, Stephany Ann



Buck, Delcia Louise
Burkhart, Barry Burke
Butler, Carolyn Gay
Casey, N. Franklyn
Cockrum, Carolyn Louise



Coleman, Nancy Kay
Cooley, Joan Sue
Cooper, Alan Kent
Corley, James
Crane, Donald





Cross, James David
Crow, Margaret
Crumbliss, Richard Lee
Decker, Nolan R.
Dellenbaugh, Orleatha Gaye



Dennis, Gary Pat
DeWitt, Bettye Sue
Dixon, Mary Jane
Downs, Ella Nora
Edmisson, Delmar Dean



Eustice, Elizabeth
Evelyn, George Elbert
Farnam, Ann Moorea
Fast, Carol Joan
Finley, Harris James



Fletcher, Rachel K.
Ford, Sue Ann
Fortner, Carol Jean
Frieden, Johnnie
Fulgo, Victoria Marie



Fuller, Carolyn
Garver, Gordon
Geroux, Vivienne
Gitau, Edith
Glottfelty, Jane Ann



Gordon, Diana
Gotschell, Robert Bruce
Gouchenour, Douglas Dee
Gregg, Thomas
Grove, Trudy Leontine



Grove, Wendell Laurence
Groves, Adrienne Alice
Groves, Larry Lou
Guggisberg, Larry Lee
Hakimabdollahi, Iraj

Harkness, Ronald Duane
Hathaway, Gary Ray
Hays, Larry Wendell
Hefley, James Knox
Hellar, Betty Irene



Henderson, Alfred Edwin
Hickman, Geraldine Sue
Hill, Bill Lee
Hindman, Everett Lowell
Hogue, Karen Lee



Holloway, Steve
Hopkins, Jarold
Howard, Kenn
Hughes, Judy Christine
Huddleston, Darrel



Ivey, Treva Ann
Jarvis, John Edmund
Jenkins, Donnie Lyman
Johnson, Basil Montgomery
Johnson, Jo Pat



Johnston, Clovis Lee
Jones, Judy Alice
Jonker, Thomas Max
Kaiser, Dorothy Kay
Keller, Douglas James



Kellogg, Constance Joan
Kennedy, Neal
Kilgore, Nova Ann
Kittle, Ruth Elaine
Klewen, Sharon Marie



Kliewer, Karen Sue
Knifley, Gala Pearlina
Latta, Denny Ray
Lawless, Vivian June
Lehl, Carolyn Sue





Lewallen, William Clark
Lewis, Kenneth Dean
Lister, Virginia May
Long, Gary
Louis, Harry



Maack, Harold Dennis
Malin, Ralph Mason
Manes, Gary Eugene
Manley, Nancy Ann
Mann, Marilyn Louise



Maple, Charles Leon
Martin, Robert Myrl
Mattocks, Harold Leon
McClure, Richard James
McKelvy, Marilyn Kay



McKinney, Barbara Jean
McKinney, Robert Edward
McMillan, David Jon
McNay, Linda Alice
Melby, David Allen



Mercer, Sherry Sue
Miller, Wayne Richard
Mills, M. Douglas
Morganfield, Sheila Diann
Neice, Richard Allen



Nickle, Raymond
Okerberg, Nancy Jeanne
Payne, Margaret
Porter, Harold Eugene
Prather, Carol Marie



Price, Jeffrey Stuart
Ragan, Barry Cooper
Redick, Sherry Rae
Reed, James Ray
Rhodes, Nancy Jo

Rife, Rodney Dean
 Riner, Donald
 Rinkel, Elbert
 Roach, Hal
 Roark, Bobbie Jean



Roberts, Shirley Marlene
 Robbins, Zane Austin
 Robison, Charlys
 Robuck, Kenneth Eugene
 Rodenbaugh, David



Roehr, Elaine Carolyn
 Rorick, Marsha Monean
 Rowley, Larry Lynn
 Rush, Alan Ray
 Rush, Cora Jane



Sanders, Jerome Douglas
 Saylor, Elvis Harold
 Schellhamer, Barbara Ann
 Schroeder, Marcia Elaine
 Scott, Joanna



Shanks, Michael
 Sharp, Martin Leroy
 Shehi, Sharon Ruth
 Shepherd, Sharon Kay
 Smith, Violet Ann



Sowers, Evelyn
 Spicer, Karen
 Stenzel, Naomi Kay
 Stephenson, Carolyn
 Stocking, Gary



Swartz, David Haywood
 Thompson, Linda Kay
 Thompson, Oliver Maurice
 Thompson, Wayne
 Thurman, James Keith





Tribble, Shirley Jean
 Trimmell, Jill Janet
 Tucker, Janice Marlee
 Turner, Rose
 Unruh, Donna Marie



Veach, William Milton
 Vincent, Karen June
 Volz, Marjorie Karen
 Wagner, Carol Fern
 Wainner, Linn W.



Walker, Gerald Lee
 Walker, Ronald Ray
 Wallrabenstein, Janice Ann
 Wareing, Mary Edith
 Wesbrook, Jolene



Widows, Vernon Ray
 Wilkinson, Kenneth Dean
 Williams, Cecila LaRue
 Williams, Judith Ann
 Wills, W. Wayne



Wilson, Annette Sue
 Wilson, William Robert
 Wineinger, Kenneth
 Wolcott, Susan Lee
 Wolfe, John



Wood, Albert

MOUNDBUILDER STAFF

EDITOR:

Martise Conaway

MANAGING EDITOR:

Mike Alexander

CO-EDITOR:

Juanita Parisho

LAYOUT EDITOR:

Juanita Parisho

ORGANIZATIONS

EDITOR—Dave Dolsen

SECOND SEMESTER—Jacqueline Carr

PERSONALITIES

EDITOR—Pat Carpenter

ATHLETICS

EDITOR—Al Wood

CO-EDITOR—Rick Nash, first semester

ASSISTANT EDITOR—Don Willson

LAYOUT—Rodger Epley

COPY—Kay Kaiser

CLASSES

JUNIOR AND SENIOR CLASSES—Jacqueline Carr

FRESHMAN AND SOPHOMORE CLASSES—Charlys Robison

FACULTY

EDITOR—Nancy Rhodes

ADVERTISING

Gayle Jirrels

Ed Cheshire

BUSINESS MANAGERS

Jim Dunn
Hal Roach

PHOTOGRAPHERS

EDITOR—John Rhoads
CHIEF STAFF PHOTOGRAPHER—Gary Zumwalt

STAFF

Dave Wilson
Curtis Ramsay
Jan Tucker
Caleb Abbott

EDITORIAL ASSISTANTS

Carol Aspedon
Joellyn Jaeger

ADVISOR

Jeneanne Johnston



Saluting

the
graduating
class



COLLIER'S LANES

Where Builders Bowl
OPEN BOWLING WEEKENDS

H'way 160 East

Phone 548

Especially Well Equipped to
Handle All Types of
Publications,
Booklets
Folders
and
Commercial Printing

Service Press

Lithographers

PHONE 48

HENDERSON, NEBRASKA

We appreciate the opportunity to
serve Southwestern College, and wish
to thank the students and faculty for
their cooperation.

SLATER FOOD SERVICE

Proudly Serving
Southwestern College



WINFIELD LAUNDRY & CLEANERS

112 E. 7th



GRAVE'S SELF-SERVICE DRUG

905 Main

Phone 5



STATE FARM INSURANCE

Life

Auto

Fire

1105 Main
Pho.: 3532

Leland Reece
Agent

George's Cleaners

. . . Personalized Cleaning . . .

. . . Laundry . . .

Shirts Skirts

. . . Pants . . .

115 West 10th

Phone 194



Seibel's
FOOD AT ITS BEST

1625 NORTH SUMMIT
ARKANSAS CITY, KANSAS

Winfield Daily Courier



Giving Winfield
the Finest
News Coverage
Since 1872.

EVERYTHING BUT THE CUSTODIAN

Spurrier Paper Company
SPUR-TEX PRODUCTS



Harry • Dale • Larry • Dean

226 North Mosley • Wichita 2, Kansas
Phone FOrest 3-0255



Builder

Men

Prefer

GARETT-DAILEY

819 Main

Phone 945

King's

for

the

Very

Best



E. H. Ruppelius
EST. 1908
JEWELER AND OPTOMETRIST

**WALKER'S
COLLEGE HILL GROCERY**

GLENN WALKER, Prop.

Phone 115 308 College
WINFIELD

FOR SAVINGS and
HOME FINANCING **1** ST.
Think **FEDERAL**
SAVINGS AND LOAN ASSOCIATION
of WINFIELD

For All Your School Needs

It's

PIERCE'S

810 Main St. Telephone 140

Let

Study's

Dress You Right —
You Can't Afford Not To!
818 Main Winfield

Winfield's All New

McLELLAN'S
VARIETY STORE

- Completely Air Conditioned
- Convenient Self Service

1005 Main Winfield

FLOYD'S
SHOE SERVICE

Fine Shoe Repairing
Accessories



907 Main
PHONE 296

Remington Shotguns
Sunbeam Products
Frankoma Pottery
Timex Watches



CUNNINGHAM'S MUSIC STORE

113 E. 9th Phone 8

- Records
- Electric Organs •
- Record Players
- Pianos •



McGill's

"The Best Food in Town"

616 Main Phone 2790



121 W. 8th Phone 1

Congratulations!



Joe Collins

BUICK & RAMBLER

1820 Main

Phone 460

"Drive in for an Honest Deal
From Winfield's Volume Dealer"

• NEW CARS

• USED CARS

• WRECKER SERVICE

MARY'S

f
o
r

f
i
n
e

f
o
o
d



Dealers in:

Porter Paints

Building Materials

Power Tools

Concrete

Varnishes

Builder's Hardware



The Palace

The King of Winfield's
Barbers



Emerson Fans
Flash Lights

Heat Pads
Service

WINFIELD ELECTRIC

119 E. 9th

Zenith Radios

G.E. Sun Lamps

BANKS INSURANCE

* * * * *

Pho.: 664

901 Main



BIRD'S REXALL DRUG

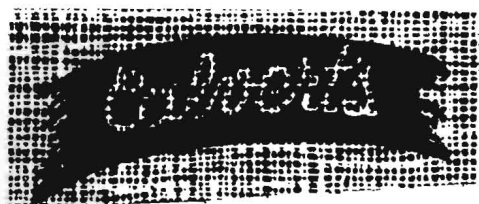

FREE PICK-UP AND DELIVERY OF YOUR
BOOKS . . . "BILL" BOATRIGHT WILL BE
HAPPY TO STOP BY . . . JUST WRITE OR
CALL FOR THIS EXTRA REYNOLDS SERVICE!

Reynolds bindery

1703 Lister Street
Kansas City 27, Mo. • CH 1-0163



DUNGEY & SON

Home and Auto Supply
Pho. — 245 799 Main

For Floral Needs
Call

DAVIS FLORAL CO.

1409 Main Pho. 1133





**THE A. B. EVERLY
LUMBER COMPANY**

201-211 West Ninth Avenue

Telephone One-Two
WINFIELD, KANSAS



Excellent Entertainment
Awaits You at
the
WINFIELD
DRIVE-IN THEATRE

Compliments of a Friend



1001 C Ave.

Lawton, Okla.

The Latest in Styles



At Real Savings to You



- Auto
- Fire
- Truck
- Life

Phones 2436
1016

H. COVE HUBBS
District Mgr.

DAN KITTRELL
Local Agent

HARVEY

BLAIR

OIL



Cate
FURNITURE

801 Main Pho. 730

CHEERS!



Anthony's
C. R. ANTHONY CO.



Build Your Future

Open Your Account With the

*First
National
Bank*



The State Bank

Winfield, Kansas Pho. 628 823 E. Main



"Clothes for the College Man"
Home of

Manhattan Shirts Pendleton
Dobbs Hats Jansen Swim Suits

PARKER BROS.

Pho. 202 817 Main

Oklahoma Tire & Supply

123 E. 9th 1941 Pho.

features
a complete line of appliances
Leonard Range and Refrigerators
Roper Ranges Philco TV
Philco—Bendix Washers and Dryers





The J. M. McDONALD CO.

"The Store for every
member of the family"

721 Main

Pho. 648

Congratulations, Builders

Bel-Mar Beauty Shop

Winfield Pastry Shop

Snyder's Pharmacy

Harry Knapp

Davis Paint

Hauber Implement

Culligan Soft Water

Southwestern Multilith Dept.

