

1962 Moundbuilder

*Southwestern College
Winfield, Kansas*

Table of Contents

- *Administration*
- *Organizations*
- *Activities*



ARCHIVES

LD
511
555
m6
1962
c.2

- *Athletics*
- *Seniors*
- *Juniors*
- *Sophomores*
- *Freshmen*



THE MEMORIAL LIBRARY
Southwestern College
Winfield, Kansas



Foreword

The yearbook staff of 1962 presents, as its creation, The Moundbuilder. A yearbook is a child, born slowly and in pain. Like the time it depicts, a yearbook is a transient effort, and another year will give way to the flash of other flash bulbs and, again, a child will come forth.

But our 1962 Moundbuilder will live and become timeless in the way any yearbook becomes timeless. It will reach out and catch, suspended in shapeless form—time—and will give to the passing moments a measure of immortality.

For what is a college year if it could be measured by the mathematician's slide, the chemist's tube?

It is an autumn moon over Christy as the old building presides over the valley, a Moorish castle of another day.

And the Ezekiel-the-prophet countenance of Dr. Morrill looming majestically over 30 beanies.

The singing of "On Southwestern" as dirty uniforms file off the field.

And the serious face of Dean Skinner, who listens to a tale of woe from a tear-filled face and has heard it all before . . .

And the light burning late in a dormitory window . . .

Steps covered with ice and a frosty morning on the cedars.

These appear and pass as a vapor, but for one fleeting second they have stood still for our photographers, and we hope that in future years the moments will again live for you, the reader and viewer.



dedicated to . . .

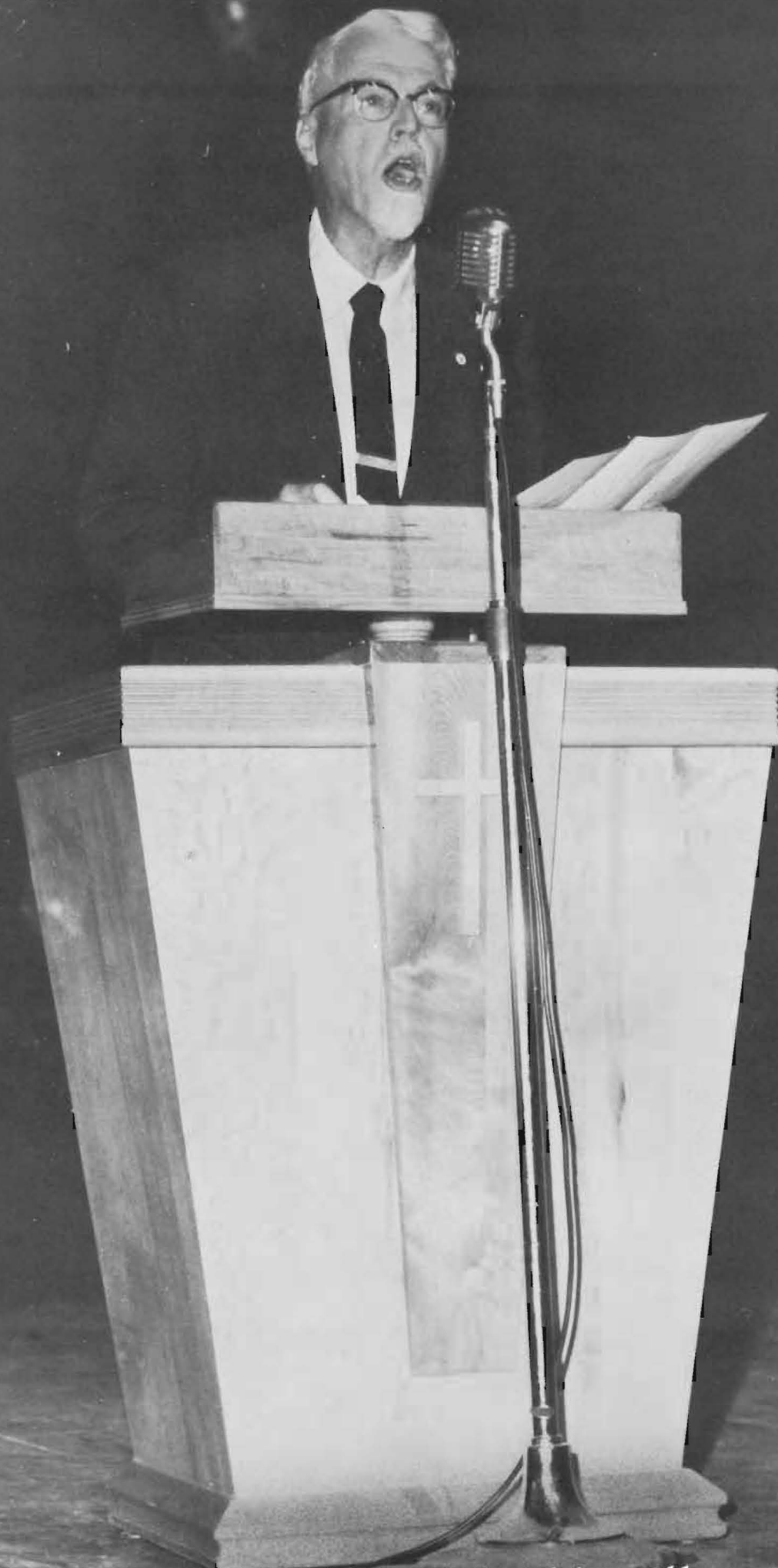

Dr. Miron A. Morrill

He came to Southwestern six years ago, a man rich with a background of experience and responsibility. With a real belief in youth, and dedicated to the task of their education, he did enhance the curriculum of the college for one and one half years. Then, in a manner common to men of great worth, he responded, resolutely, to share in answering an oriental plea for educators. In Taipei, on the island of Formosa, he taught the English language and was an academic consultant for Soochow University. Last year he returned from China to head the department of language and literature in our school.

Naive Freshmen meet him in the rather impersonal classroom, to realize how much less than perfect were their previous studies in English literature. Others might meet him in the halls, on the walks, or in the auditorium as he brings to us some symbolic words of language arts.

To Dr. Miron A. Morrill, in gratitude and with appreciation, we dedicate the 1962 Mound-builder, realizing that, perhaps, it is a wasted thing to proclaim tribute to some men.



The New Year's Eve We Did The Town . . .



The Day We Tore The Goal Post Down . . .



We Will Have These Moments To Remember.

The Quiet Walk . . .



The Noisy Fun . . .



The Ballroom Prize We Almost Won . . .



We Will Have These Moments To Remember.

When Summer Turns To Winter...



And The Present Disappears . . .



The Laughter We Were Glad To Share . . .



Will Echo Through The Years . . .



And Other Nights And Other Days



Will Find Us Gone Our Separate Ways . . .

We Will Have These Moments To Remember.

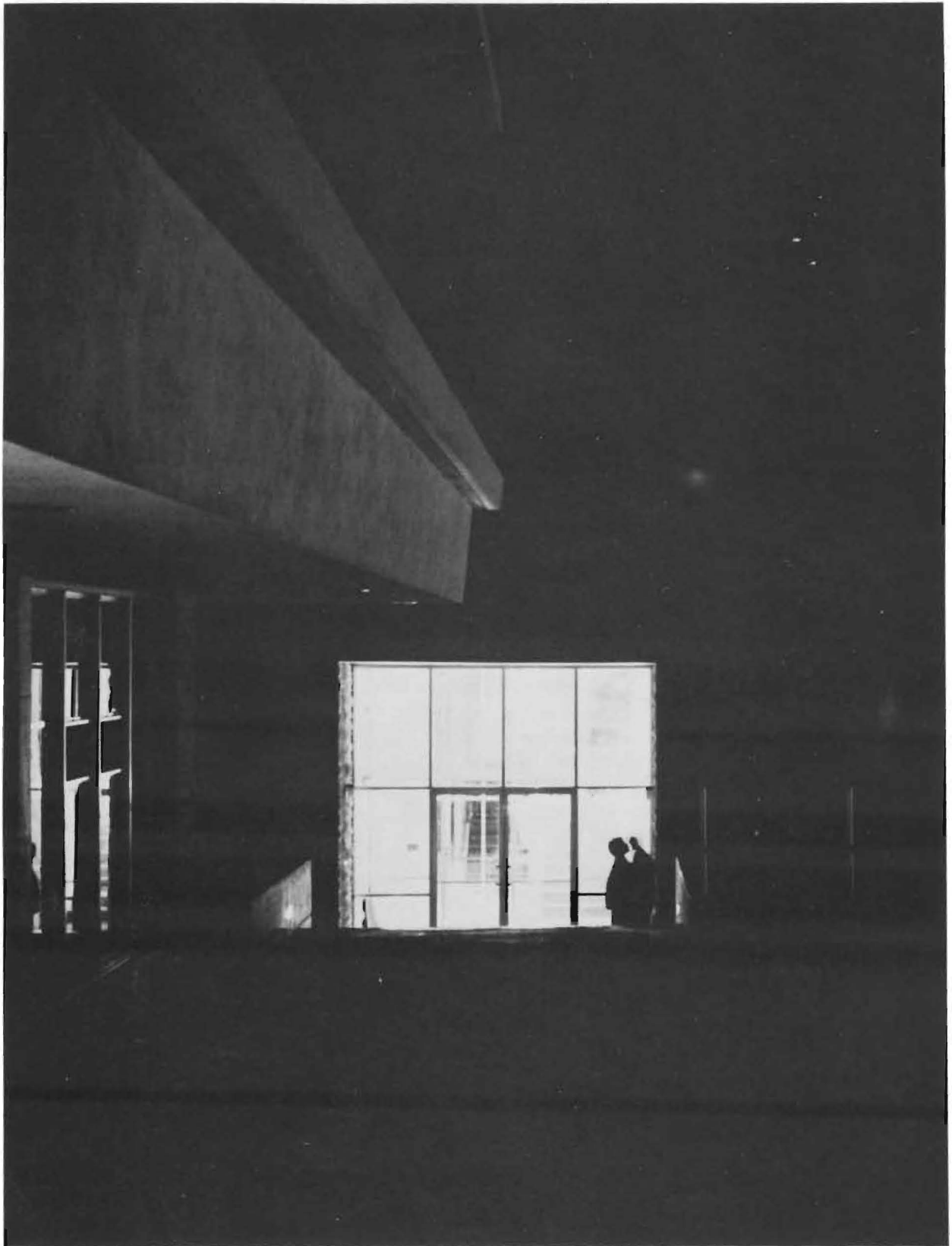



Administration

MOMENTS TO REMEMBER

Some months ago a brochure came to my desk entitled "THE GREAT MOMENTS OF YOUR LIFE." I reflected upon two words: "GREAT"—"MOMENTS."

Great is a word used to describe bigness, vastness and elements of power. A *Moment* is so tiny, so fleeting so full of movement and passes so quickly.

How could it be that these two very different words should be linked together to describe some experience that would never be forgotten? We cannot recall most of life's moments. They are described by an anonymous writer who said:

"Lost, one golden hour!
Set with sixty diamond seconds.
No reward offered
For it is lost forever."

But I can remember those great moments in college that changed my life. They include:

- The first time I was elected to a responsible position by my classmates.
- When my favorite professor expressed confidence in me.
- The sense of joy and wonder that came from quiet worship.
- The first time I knew "I could."
- The time when the Dean asked me to assist him in a program.
- The clean, good feeling within when I refused to cheat even though I could have gotten by with it.
- The time when the President called me by my first name.
- The moment when I was presented my college degree.
- The moment I realized that I had found the girl of my dreams.

When the artist, Charles M. Russell of Montana was at the height of his fame, he was asked by a reporter just what he considered to be his greatest picture. Russell considered the gallery of his magnificent scenes of the early West. Then, he answered, "I have not painted it yet." In that spirit we realize that life's greatest moments have not yet been experienced.

Let us accept the *Moments to Remember* and build upon them for the future.

C. ORVILLE STROHL
President
B.A., Southwestern College
Th.M., Iliff School of Theology
D.D., Iowa Wesleyan College



At home, Dr. and Mrs. Strohl.

J. LESTER HANKINS, Vice-President
B.A., Southwestern College
S.T.B., Boston U. School of Theology
S.T.M., Boston U. Graduate School
D.D., Southwestern College



C. ROBERT HAYWOOD, Dean of the College
 Professor of History and Political Science
B.A., University of Kansas
M.A., University of Kansas
Ph.D., University of North Carolina

DAVID C. WEDEL, Director of Admissions
 Counselor of Finance
B.A., Bethel College
B.D., Colgate-Rochester Divinity School
Th.D., Iliff School of Theology



JASPER C. WITTER, Dean of Students
 Associate Professor of Education
B.S., Fort Hays State College
M.S., Fort Hays State College
Ed.D., University of Kansas



EDWIN E. SMITH, JR.
Business Manager
*Instructor in Business
and Economics
B.A., Duke University
LL.B., Vanderbilt*



MURREL K. SNYDER
Registrar, Assoc.
Prof. of Sociology
*B.A., Southwestern
M.A., University of Kansas*



MILDRED SKINNER
Counselor of Women
Assoc. Professor of Economics
*B.S., Kansas State College
M.S., Kansas State College*



VIOLA M. SCHWANTES
Office Manager and
Accountant
Instructor, Business and
Economics
B.A., College of Emporia

WILLIAM V. MONYPENY
Director of Placement
*B.S., Kansas State Teachers
College
M.A., University of Iowa*



DENNIS P. AKIN
Assistant Professor in Art
*B.F.A., University of Kansas
M.F.A., University of
Colorado*



JAMES J. ALTENDORF, Acting Chairman,
Natural Science Division, Assistant Professor of Chemistry
*B.S.E., Pittsburg State College
M.S., Pittsburg State College*

BLANCHE BLOXOM, Librarian,
Assistant Professor in Library Science
*B.A., Southwestern College
M.A., University of Colorado
B.S., University of Denver*

E. MARIE BURDETTE, Instructor in Piano
Mus. B., Southwestern College
B.A., Southwestern College

YUEN ZANG CHANG, Associate Professor of English
B.A., Fuh-Tan University
M.A., Johns Hopkins University
Ph.D., Johns Hopkins University

LILLIAN CLOUD, Director of Social Life
 Assoc. Professor of Health and Physical Education
B.A., Southwestern College
M.A., Colorado State College of Education

EDWARD L. DUBOWSKY, Assistant Professor of Mathematics
B.S., N. W. Missouri State
M.S., Kansas State College

ROBERT L. DVORAK, Instructor in Physical Education
 Football Coach
B.A., Southwestern College

R. LYLE GEORGE, Associate Professor of Business
 and Economics
B.S., Kansas State Teachers, Emporia
M.A., Colorado State College



HARRY GILBERT, Instructor in European History
 Assistant Director of Forensics
B.A., Murray State College

GEORGE E. GILLEN, Instructor in Business and
 Economics, Manager of Bookstore
B.S., University of Tulsa
M.B.A., University of Tulsa



HELEN GRAHAM, Associate Professor of Dramatics
B.A., Southwestern College
M.A., Columbia University

WALLACE G. GRAY, Chairman, Division of Social
 Science, Associate Professor of Bible,
 Religion, and Philosophy
B.A., Central College
B.D., Perkins School of Theology
Ph.D., Vanderbilt University



GARRY D. HAYS, Instructor in Social Science
B.A., Southwestern College
M.A., University of Kansas

ALBERT W. HODGES, Assistant Professor of Band
 and Public School Music
Mus. B., Southwestern College
M.A., Colorado State College of Education

GENEVIEVE HOWE, Associate Professor of Home Economics

B.S., Kansas State Teachers, Emporia

M.S., University of Wisconsin

ROBERT HOWER, Director of Athletics

Assistant Professor of Physical Education,

Head Basketball Coach

B.A., Friends University

M.A., Kansas State Teachers, Emporia



MANLY C. HUBER, Assistant Professor in Physics and Mathematics

B.S., Fort Hays State College

M.S., Fort Hays State College

ORLAND KOLLING, Assistant Professor in Chemistry

B.A., Friends University

M.A., Washington University

M.S., Kansas State University



ROZEENE LYON, Instructor in Elementary Education

B.S., Fort Hays State College

M.S., Fort Hays State College

REID L. MCKINNEY, Instructor in Education, Director of Secondary Block

B.S., Pittsburg State College

M.S., Pittsburg State College



CARROL D. McLAUGHLIN, Instructor in English

B.A., Baker University

B.D., Perkins School of Theology

M.A., University of Denver

MRS. MIRON A. MORRILL, Instructor in English
Alumni Office

B.A., Hamline University



MIRON A. MORRILL, Chairman of Language and Literature Division, Professor of English

B.A., Hamline University

S.T.B., Boston University

M.A., Hamline University

D.D., Hamline University

GLEN A. NEWKIRK, Director of Publicity and Assistant Professor of Journalism

B.S., Emporia State College

M.A., Emporia State College



HAROLD M. PARKER, Director of Student Religious Life
Instructor in Bible

B.A., Park College

B.D., Louisville Presbyterian Seminary

Th.M., Louisville Presbyterian Seminary

WILLIAM J. POUNDSTONE, Alumni Secretary

B.A., Southwestern College

M.A., University of Kansas

Ped. D., Southwestern College

ROBERT P. PRICE, Assoc. Professor, Psychology
B.S., College of William and Mary
B.D., Emory University
Ph.D., Boston University

BILL T. RIDGEWAY, Instructor in Zoology
B.A., Friends University
M.S., University of Wichita

MARGUERITE SCHRIVER, Director of Forensics
 Assistant Professor in Speech
B.A., Southwestern College
M.E., University of Wichita

GRACE SELLERS, Associate Professor of Piano
Mus. B., Southwestern College
M.A., Southwestern College
Mus. M., Michigan State College

FRANCIS J. SIMS, Assistant Professor of Voice
 and Public School Music
B.M., Southwestern College
M.A., Colorado State College of Education
Ed. D., Oklahoma University

ELWOOD W. STONE, Assistant Professor of English
B.A., Syracuse University
B.S., Syracuse University
M.A., Alfred University
Ph.D., University of Denver



JAMES H. STRAND, Instructor in Organ
B.M., University of Redlands
M.M., University of Redlands

EILEEN WATT, Director of Child Development Center
 Associate Professor of Home Economics
B.S., Pittsburg State College
M.S., Pittsburg State College



HOLMES WILHELM, Assistant Professor of Modern
 Languages
B.A., Guilford College
M.A., University of North Carolina

ROSS O. WILLIAMS, Associate Professor of Violin
Mus. B., Southwestern College
B.A., Southwestern College
Mus. M., University of Michigan



ROBERT WIMMER, Instructor in Biology
B.A., College of Emporia
M.S., Emporia State College

WARREN D. WOOLDRIDGE, Chairman, Fine Arts Division
 and Professor of Music.
B.P.S.M., Indiana University
M.M., Westminster Choir College
Ph.D., Indiana University



CSC Hostess:
Mrs. Murlene Kennedy



Maintenance: Clyde Hurst, supervisor; Larry Samms, Elbert Brown, Ralph McCann. (not pictured, Virgil Kimbrell)

CSC Hostess:
Mrs. Winnie Hodges



Custodians: Carrie Bynum (not pictured, Al Smith)



Slater Food Service: Leona Elam, Gladys Fralich, Jessie Gessler, Doris Boydston, Mike Gurber, Harriet Richardson, Jim Murphy, director.



Snack Bar:
Velma Lovelady
Violet Clark

College Nurse:
Mrs. Lillian Hahn





Mrs. Ruby Gary
Assistant Librarian



Mrs. Virgene Davis
Assistant Librarian



Secretarial: Mrs. Irene Koby, Carole Morrow, Mrs. Ann Prochaska, Mrs. Eathel Johnson, Edith Prosser, Jean Harris, Mrs. Barbara Schureman.

Staff



Business Office Secretarial: Judy Foster, Judy Lawson, Kay Mills.

Telephone Operator: Mrs. Olga Powell
Multilith Operator: Mrs. Sarah Jo Simpson



Housemothers



MRS. HAZEL SAVILLE
New Residence Hall for Women



MRS. IRENE FULCHER
Smith Hall



MRS. OLIVE KISSICK
Holland Hall



MRS. HAZEL CLARKE
Broadhurst Hall



MRS. EDITH FAIRCHILD
New Residence Hall for Women



MRS. ROSE WILLIAMS
Fisher Hall



MRS. GENE SAUER
New Hall for Men



Organizations



College Student Center Board is designed to correlate student activities and usage of the Student Center. The CSC board serves as an agency in formulating policy relating to student activities in the center.

row one: Dr. Witter, sponsor; Marilyn Stanton, Monte Johnson. *row two:* Mike Brooks, president; Connie Shenk, Bev Bennett, Curtis Ramsay.

College Student Center Board

Student Council

Jim Glenn
Bill Bedinghaus

President
Vice-President

Elaine Evans
Ernest Bennett

Secretary
Treasurer

row one: Judy Arthur, Ernest Bennett, Jim Glenn, Bill Bedinghaus, Elaine Evans, Sharon Riggs. *row two:* Merwin Mitchell, Dave Wilson, George Cole, Bert Rinkle, Mark Arthur, Jo Pat Johnson, Dr. J. C. Witter. *advisor.* not present: Dr. C. Robert Haywood, *advisor.*

Working under a new philosophy, the Student Council endeavors to promote and represent the best will of the student body. This purpose will be accomplished through increasing cooperation with the college administration and faculty.

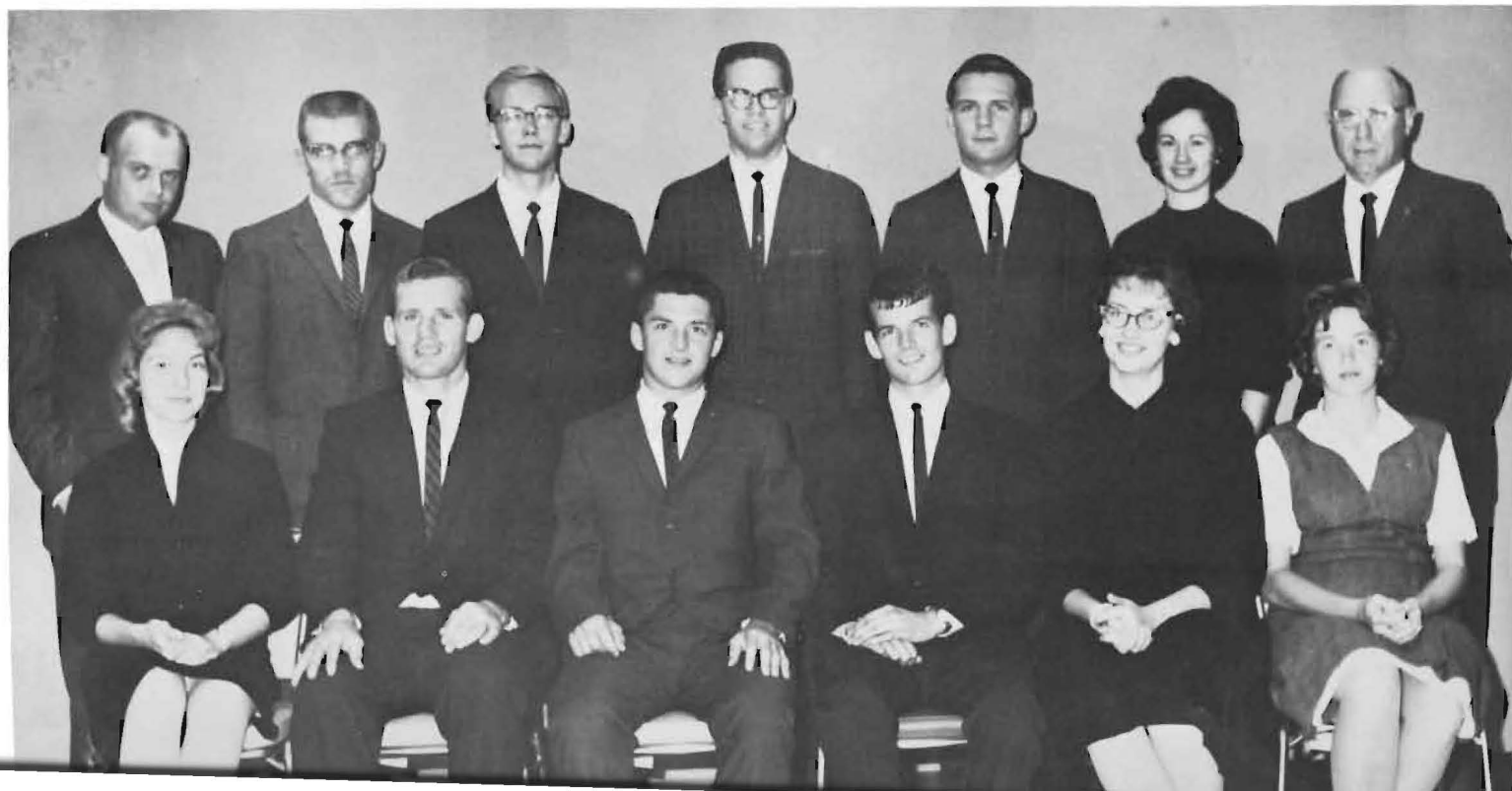

Health and Welfare is a committee which acts as a "repository" for complaints and suggestions designed to lead to betterment of the student's physical welfare while on campus.

row one: Jacqueline Carr, Jody Strohl, Mrs. Mildred Skinner, Lillian Smith, Nurse; Murlene Kennedy, Student Center Hostess. *row two:* Dr. J. C. Witter, Gene Miller, Bert Rinkel, Mr. Ed Smith.



Health And Welfare

Interclub Council

row one: Jo Pat Johnson, Nova Kilgore, Dana Crowl, Jacqueline Carr, Gayle Gore, Sue Morgan, Jan Tucker, Diane LeBosquet, Jane Glotfelty. *row two:* Dave Wilson, Jim Johns, Bill Brazil, Kim Highfill, Mark Arthur, Gary Grey, Russell Vail, David Dolsen, Jim Reed.

Interclub Council consists of one representative from each campus organization having over fifteen members. Purpose of the organization is to coordinate various phases of campus life.





Campus — Y

Campus-Y is a part of a world wide community of students and faculty united in a search for meaning in life. Through this quest it endeavors to serve the campus, the nation, and the world.

In its outlook, "Y" has attempted to examine both sides of a question as exemplified in its theme, "two sides to the coin."



row one: Bobbie Jean Roark, Joan Farmer, Sandra Bransom, Shelley Shaffer, Gloria Benfield, Jane Glotfelty, Mary Lou Millen, Paulabeth Henderson, Kaye Karstadt, Roberta Dellenbaugh, Bettye DeWitt, Kay Evans, Ruth Snyder, Beth Stockebrand, Marcellene Holmes. *row two:* Judy Brown, Harold M. Parker, Jr., Becky Hayes, Judy Carttar, Bruce Birch, Sadie Schureman, Monte Johnson, Anne Rittgers, Bob Wilson, Janet Jewel, Sharon Kleweno, Gary Phillippi, Deanna Alderman, Annette Wilson, Edith Gitau, Gary Hathaway, Chris Hughes, Janice McKelvy, Loeda Grundeitz, Jo Pat Johnson, Diane Helsel, Judy Hutchison, Janis Shumate, Ann Hefner, Rose Nell Detter, Sarah Bouilly, Helen Lohrding, Ann Killingsworth. *row three:* Kim Highfill, Bert Rinkel, Bill Minturn, Dennis Maack, Sam Simmonds, Charles Davis, Johnny Griffin, Wayne Bearup, Bill Brazil, John Rhoads, Gene Gruver, Carol Prather, Nova Kilgore, Marilyn York, Constance Kellogg, Jan Wallrabenstein, Jim Reed, Kathy Troyer, Carolyn Lehl, Chrystal Kellogg, Bill Hill.

Jan Wallrabenstein
Jim Reed
Carol Prather
Bill Hill
Chrystal Kellogg
Bert Rinkel
Becky Hayes
Gary Phillippi
Bill Minturn
Jeff Price
Carolyn Lehl
Dennis Maack

Lillian Cloud
F. Joe Sims
Harold M. Parker, Jr.

Co-Chairmen
Secretary
Treasurer
Program
Co-Chairmen
Membership
Co-Chairmen
Campus Affairs
Movement Concerns
Publicity
Religious Life
Council
Faculty
Advisors



Methodist Student Movement

The purpose of the MSM is to act and to bear witness to the college campus as its church. To accomplish that, the MSM attempts to be constantly aware of certain decisive issues and to consistently act upon these issues according to the Christian tradition. MSM attempts to speak to all groups on campus.

Bruce Birch

Jan Tucker

Florence Cutter

Jim Reed

Jan Wallrabenstein

President

Administrative

Vice-President

Program

Vice-President

Treasurer

Secretary

row one: Peggy Pettigrew, Mary Wentz, Freda Stauffer, Diane Le Bosquet, Jan Anderson, Diane Henderson, Phyllis Young, Evelyn Boicourt, Marilyn McKelvy, Jane Grotfelty, Marilyn Stanton, Kaye Karstadt, Judy Evans, Janice Wallrabenstein, Judy Fairchild, row two: Debby Jones, Connie Burnell, Mary McAninch, Judy Carttar, Marilyn Cleghorn, Rose Nell Detter, Carolyn Hoelscher, Anne Rittgers, John Rhoads, Beth Stockebrand, Susan Harrison, Duane Lyon, Sandra Stout, Patricia Schellhamer, Ruthann Guthrie, Johnneen Bruch, Dennis Maack, Ann Hefner, Gloria Benfield. row three: Trudy Miller, Lawrence Feldman, Ward Loyd, Gus Huaroto, Bill Veach, Gary Hathaway, Bill Brazil, Larry Grove, Ted Glenn, Johnny Griffin, Danny Latta, Larry Huck, Jim Reed, Kathy Troyer, Lynda Lane.



row one: Judy Brown, Sadie Schureman, Kathy Hudspeth, Zena Gore, Carol Holmes, Cheryl Lytle, Evelyn McCormack, Betty Stinchcomb, Nova Kilgore, Gwen Huck, Florence Cutter, Donna Unruh, Loeda Grundeitz, Kathleen O'Hara, Bettye DeWitt. row two: Cheryl Thomas, Pat Young, Sue Pickle, Phyllis Turley, Meredith Rose, Lorinda Stauffer, Sharon Kleweno, Deanne Alderman, Karen Pendling, Chris Hughes, Annette Wilson, Vicki Penrod, Diane Helsel, Kris Forsblom, Rita Magnuson, Ruth Snyder, Eva Ann Grundeitz, Annette Ratlief, Kay Evans, Carolyn Warren. row three: Janet Jewell, Jan Tucker, Woody Hodges, Rollin McKean, Gene Gruver, Sam Simmonds, Bruce Birch, Harold M. Parker, Jr., Jeff Anderson, Bob Meisenheimer, Murl Webster, Max Mason, Cynthia Marvel, Roberta Dellenbaugh, Helen Lohrding, Marcellene Holmes, Sarah Bouilly.





Pre-Ministerial Club

The PM Club is composed of all members of the student body who are planning to enter some phase of the ministry. Its purpose is to anticipate the ministry as a demanding profession, to prepare the members for the academic, ethical, and personal demands of the ministry, and to encourage one another toward mutual goals through the monthly meetings of the Club.

Bill Israel
Chrystal Kellogg

President
Vice-President

row one: Curtis Stubbs, John Rhoads, Diane Helsel, Chrystal Kellogg, James Reed, Diana LeBosquet, Harold M. Parker, Jr. *row two:* Bruce Gotschall, Jim Finley, Bill Brazil, Dave Swartz, Dennis Maack, Ralph Fox, Neal Kennedy, Allen Roseberry, Harold Stocking. *row three:* Lowell Hampton, Darrell Huddleston, Larry Hayes, Johnny Griffin, Jim Johns, Dave Wilson, Jim Elland, Larry Feldman.

Darrell Huddleston
Harold M. Parker, Jr.

Secretary-Treasurer
Advisor

The purpose of the Religious Life Council is to initiate, co-ordinate and evaluate the total religious program on the campus of Southwestern College.

Religious Life Council

Merwin Mitchell *President*
Philip Galbreath *Vice-President*
Lenore Kempfer *Secretary*
Harold M. Parker, Jr.
Wallace Gray *Advisors*
Dennis P. Akin

row one: Cynthia Marvel, Nova Kilgore, Charles Kaufman, Harold Parker, Jr., Lenore Kempfer, Diana LeBosquet, Merwin Mitchell, Wallace Gray. *row two:* Sherry Redick, Sue Stauffer, Jeff Anderson, Dennis Maack, Annette Wilson, Tom Gregg. *row three:* Dixie Carlin, Bob Wilson, Bill Minturn, Ralph Malin, Dave Swartz, John Rhoads, Cecile Williams.





Southwestern Student Teacher Association

row one: Elaine Evans, Judy Huffman, Larry Rector, Connie Shenk, Judi Watson, Roberta Dellenbaugh, Nancy Bergdall, Mary Ann McDowell, Betti Jo Persons, Judy Brown, Reid McKinney, *row two:* Bobbie Jean Roark, Joan Farmer, Ann Smith, Deanna Alderman, Karen Wendling, Jane Glotfelty, Susan Harrison, Becky Hayes, Bill Minturn, Judy Williams, Barbara McKinney, Lenore Kempfer, Sharon Shehi, Sherry Ewing, Virginia Cabrales, Gary Cooper. *row three:* Gayle Gore, Kay Hallman, Marilyn McKelvey, Shelley Shaffer, Karen Kliwer, Elaine Adams, Meredith Rose, Delcia Buck, Bettye DeWitt, Sadie Schureman, Judy Hart, Jacqueline Carr, Cynthia Marvel, Judy Fairchild, Judy Joe Evans, Jeanette Daniel, Sherry Redick. *row four:* Karen Hogue, LaReta Guthrie, Carolyn Johnson, Jody Strohl, Sharon Hunt, Annette Wilson, Marge Wright, Edie Waring, Connie Burnell, Roger Lungren, Jimmy Toney, Owen Johnson.

SSTA provides a fellowship among those who plan to be teachers. It provides opportunities for personal growth and for leadership. Also the organization tries to portray the ideals, ethics, history and program of the organized teaching profession.

Mary Ann McDowell
Judy Huffman
Nancy Bergdall
Ed Cheshire

President
Vice-President
Secretary-Treasurer
Membership

Cosmopolitan Club

The purpose of the Cosmopolitan Club is to further intercultural understanding among the students and faculty on the campus.

Sophokles Anthimides
Musbau Ajiferuke
Gustavo Huaroto
Al Raisdana
C. Robert Haywood

President
Vice-President
Secretary
Treasurer
Advisor

left to right: Alfred Zaranyika, Al Raisdana, Darlington Chit-senga, Musbau Ajiferuke, Gustavo Huaroto, Dr. C. Orville Strohl, Edith Gitau, Dr. Y. Z. Chang, Mrs. Chang. *not pictured:* Jeff Price, Connie Shenk, Sophokles Anthimides.





Kappa Delta Kappa

row one: Judy Hart, *Treasurer*, Marilyn Stanton, *Publicity Chairman*, Janice McKelvy, Corky Marshall, Dana Crowl, *President*, Joellyn Jaeger, *First Vice-President*, LaReta Guthrie, Judi Watson. *row two:* Sharry Redick, Phyllis Young, *Secretary*, Kay Kaiser, Mary Ann McDowell, Marilyn McKelvy, Judy Fairchild, Evelyn Boicourt, Sharon Shehi, Connie Shenk, Karen Hogue, Bobbie Jean Roark, Kathryn Workman. *row three:* Cynthia Marvel, Kay Hallman, Sharon Hunt, Sharon Means, *Program Chairman*, Connie Caywood, Jan Tucker, Becky Hayes, *Second Vice-President*, Edith Gitau, Marge Wright, Judy Brown, Florence Cutter, Cecile Williams. Mrs. Viola Schwantes, *Advisor*.

The purposes of Kappa Delta Kappa are: to provide and promote social functions for student body participation; to promote high moral and ethical standards among the members; and to develop among the members those attitudes toward others that are essential for social interaction.

Kappa Rho



Kappa Rho, men's social organization, strives for higher standards of individual development through promotion of cultural and social phases of campus life. Each member is encouraged to realize his utmost capabilities through complete social and academic participation in the college community.

row one: Merwin Mitchell, David McMillan, Ted Osgood, Ron Walker, Al Henderson, Charles Kaufman, Gordon Garver, Darrell Huddleston, Ron Holloway, Ron Lohrding, *Vice-President*, David Dolsen, *President*. *row two:* Bob Hindman, Bob Wilson, Larry Rector, Gene Miller, Carson Ward, Curtis Ramsay, Howard Freemyer, Bill Stephens, A. G. Boley, Phil Hower, Rick Urban. *row three:* Jim Glenn, Monte Johnson, Jim Elland, Richard McClure, Jim Watson, Owen Johnson, Gerald McGee, Clay McDermit, Dave Wilson, Buddy Akin, *Sgt. at Arms*, Allan Roseberry. *row four:* Dennis Akin, *Advisor*, Larry Huck, Gary Cooper, John Wolfe, LeRoi Mills, Ed Cheshire, Dale Boswell, Tom Gregg, Warren Randall, *Secretary*, Tom Stevens, *Treasurer*, Nolan Decker.



Alpha Sigma Omega

row one: Barbara Schellhamer, Carol Fast, Carolyn Lehl, Jo Anne Boekhaus, Lynda Boley, Donna Matthews, Karen Kliwer, Janice Wallrabenstein, row two: Judy Jones, Jody Strohl, Susie Finney, Peggy Pettigrew, *Sgt. at Arms*, Ginny Cabrales, *Treasurer*, Judy Wedel, *Program Chairman*, Mari-dene Witter, *Vice-President*, Jacqueline Carr, *President*, Gayle Gore, *Secretary*, Dixie Carlin, *Religious Life Council*, Jill Trimmell, Rogene Bahm. row three: Carolyn Johnson, Sue Ford, Naomi Stenzel, Eleanor Arthur, Sharon Riggs, Donna Unruh, Jo Pat Johnson, Shirley Roberts, Pat Carpenter, Karen Brown, Stephany Brown. Miss Graham, *Advisor*.

The purpose of Alpha Sigma Omega is to further the democratic spirit, to give all members an opportunity for loyal service to Southwestern and to promote wholesome social life and cultural activities on campus and within the organization.

Pi Epsilon Pi



It is the purpose of Pi Epsilon Pi men's club to pursue a higher degree of maturity in cultural and social endeavors, as well as to build spirit on campus. Toward the accomplishment of these goals, two alligator mascots, *Pi* and *Ep*, were introduced this year. "The Spirit of '76" placed first in the homecoming float competition.

row one: Bud Edmisson, Mike Schuyler, *Secretary-Treasurer*, Bill Hill, *Pledge Captain*, Bruce Bachelder, Dave Nairn, Mark Arthur, Gary Scheirer, *Sgt. at Arms*, Bill Minturn, Gary Hathaway, Lawrence Harp. row two: Jim Reed, Russell Vail, Jerry Quigley, *Vice-President*, Dennis Maack, Jeff Anderson, Roger Lungren, *President*, Marion Watt, Glea Means, Larry Hubbard, Arman Hillier. row three: Mike Curran, Bill Veach, Fred Wagner, Bill Bedinghaus, Jon Love, Bob Barton, Mike Brooks, Bob Martin. Mr. Garry Hays, *Advisor*.



row one: Glen Newkirk, Marguerite Schriver, Dr. Wallace Gray, Dr. Lester Hankins, Mr. Murrel Snyder, George Gillen, Reid McKinney, Garry Hays. row two: Geneva Porter, Roberta Dellenbaugh, Judy Hart, Chrystal Kellogg, Mary Ann McDowell, Dana Crowl, Martise Conaway, Janice McKelvy, Jo Pat Johnson, LaReta Guthrie, Freda Stauffer. row three: Judy Huffman, Gary Grey, Karen Kliever, Mike Schuyler, Bert Rinkel, Annette Wilson, David Dolsen, Merwin Mitchell, Susan Kitch.

Pi Gamma Mu

The purpose of Pi Gamma Mu, honorary social science fraternity, is to promote an understanding of the social sciences and to develop an intelligent approach to social issues.

Bruce Birch
Geneva Porter

President
Vice-President and
Program Chrm.
Secretary-Treasurer
Advisor

Reid L. McKinney
J. Lester Hankins

English Club

The purposes of English Club are three-fold: 1—To establish a medium for the exchange of ideas. 2—To promote friendship among students of English. 3—To further creative writing.

Freda Stauffer
Gayle Jirrels
Merwin Mitchell
Miron Morrill

President
Vice-President
Secretary-
Treasurer
Advisor



row one: Bobbie Jean Roark, Marilyn McKelvy, Dorothy McFarland, Freda Stauffer, Ruthann Guthrie, Jan Tucker. row two: Dr. Miron Morrill, Dale Boswell, Carol Prather, Dr. Elwood Stone, Lynda Boley, Merwin Mitchell, Bert Rinkel.

The purposes of the Campus Players are: to study drama and dramatic functions in order to develop a more complete understanding of drama and play production; to honor those students of outstanding dramatic ability; and to improve the standard of dramatic presentation at Southwestern.

Mr. Mike Alexander *President*
 Mr. Norman Callison *Business Manager*
 Joanna Scott *Publicity Director*
 Miss Helen Graham *Advisor*

row one: Mr. Bruce Birch, Glenn Wooddell, Mr. Tom Richardson, Gary Phillippi, Mr. Mike Alexander, Mr. Norman Callison. row two: Mrs. Gwen Huck, Miss Helen Graham, Joanna Scott.



Campus Players

Pi Kappa Delta



David Dolsen *President*
 Chrystall Kellogg *Vice-President*
 Jo Pat Johnson *Secretary*
 Bill Hill *Treasurer*
 Miss Schriver *Historian*
 Miss Schriver *Advisor*

row one: Bert Rinkel, Monte Johnson, Dave Dolsen, Jo Pat Johnson, Chrystall Kellogg, Harry Gilbert, Gary Phillippi, Marge Wright. row two: Mike Alexander, Helen Graham, Carol Prather, Bettye DeWitt, Merwin Mitchell, Marguerite Schriver, John Rhoads, Bruce Birch, Tom Richardson.

Pi Kappa Delta is a national forensic fraternity organized in Kansas in 1913. In an effort to promote critical thinking, logical reasoning, and good speech for all students at S.C., the Kansas Delta chapter seeks to uphold the motto, "The art of persuasion, beautiful and just."

Beta Beta Beta

Beta Beta Beta was organized to promote the study of biological problems and to further the interest for projects in biology.

Jim Glenn	<i>President</i>
Mike Brooks	<i>Vice-President</i>
Howard Freemyer	<i>Secretary-Treasurer</i>
Bill T. Ridgeway	<i>Faculty</i>
Robert Wimmer	<i>Advisors</i>

row one: Jan Savely, Sharon Riggs, Susie Baumgarner, Mike Curran, Gary Dennis, George Esser.
row two: Larry Welch, Robert Wimmer, Howard Freemyer, H. O. Wilson, Jim Glenn.



Kappa Omicron Phi

The purpose of Kappa Omicron Phi is to further home economics interests in colleges by developing women with higher ideals, deeper appreciation of the home, with broader social and higher intellectual and cultural attainments.

row one: Gayle Gore, Maridene Witter, Joyce Burkholder, Elaine Evans, Florence Cutter. *row two:* Genevieve Howe, Eileen Watt, Sharon Hunt, Mildred Skinner.

Joyce Burkholder	<i>President</i>
Gayle Gore	<i>Vice-President</i>
Elaine Evans	<i>Recording Secretary</i>
Maridene Witter	<i>Treasurer</i>
Sharon Hunt	<i>Corresponding Secretary</i>

row one: Mildred Skinner, Nancy Bergdall, Judy Williams, Gayle Gore, Maridene Witter, Joyce Burkholder, Gail Emery, Carolyn Fuller. *row two:* Eileen Watt, Donna Feaster, Genevieve Howe, Sarah Bouilly, Evon Warrington, Sharon Hunt, Ruth Snyder. *row three:* Vivian Lawless, Karen Munstedt, Lorinda Stauffer, Florence Cutter.



Gamma Omicron

Gamma Omicron is the college home economics club. Its purpose is to give the members training in social poise, to develop personality and leadership in the individual, and to gain knowledge in the classroom.

Gayle Gore	<i>President</i>
Maridene Witter	<i>Program Vice-President</i>
Judy Williams	<i>Banquet Vice-President</i>
Carolyn Fuller	<i>Secretary</i>
Nancy Bergdall	<i>Treasurer</i>
Joyce Burkholder	<i>Social Chairman</i>
Mildred Skinner	<i>Advisor</i>





row one: Geneva Porter, Connie Burnell, Marcellene Holmes, Elaine Adams, Bettye DeWitt, Connie Caywood, Delcia Buck, Barbara Schellhamer, Peggy Pettigrew, Pat Carpenter, Stephany Brown, Sharon Means, Bettie Joe Persons, Karen Hogue, Carolyn Cockrum. row two: David Nairn, Jerry Lowe, Johanna Calvert, Debbie Jones, Mildred Douglas, Gus Huaroto, Glea Means, Larry Groves, Gary Grey, Sharon Shehi, Kay Karstadt, Kitra Kreie, Alan Austin, Roger Lungren, Mr. Lyle George. row three: Charles Davis, Musbau Ajiferuke, Larry Hubbard, Gary Hathaway, Gary Klingenberg, Bill Seyb, Marion Watt, Gary West, Jack Weins, Wayne Wills, Max Mason, Bob Barton, Danny Latta, Bob Hurst, Mike Schuyler, Lawrence Harp, John Smith. not pictured: Sherry Redick, Bob Wilson, Daisy Gregory, Cliff Johnson, Jerry Jones, LeRoi Mills, Chuck Mazingo, Tom Gregg, Jacqueline Carr, Gary Call, Bill Veach.

Future Business Leaders

Membership of the Future Business Leaders is composed of those students with a major interest in business and economics. The purpose is to help the student build confidence, competency, and create understanding and interest in choosing a occupation.

Roger Lungren
E. Glea Means
Delcia Buck
Stephany Brown
Mr. R. Lyle George

President
Vice-President
Secretary-Treasurer
Reporter
Advisor

Pi Sigma Gamma

The purpose of Pi Sigma Gamma is to expose the science students to some of the men and aspects of science that are not afforded them in the classroom.

Tom Stevens

President

Richard McClure

Vice-President

Sharon Riggs

Secretary-Treasurer

James Altendorf

Advisor



row one: Helen Lohrding, Bob Wimmer, James Altendorf, Tom Stephens, Sharon Riggs, Manly Huber, Kathleen O'Hara, Donna Feaster. row two: Phyllis Nellis, Richard Horn, Jimmy Toney, Robert Anthony, Bruce Gotschell, Jim Anderson, Caleb Abbott, Gene Miller, Gene Kellum, Gary Keen.



Susan Ingerson
President
Barbara Johnson
Vice-President
Sonnie Stenzel
Secretary
Bruce Williams
Treasurer
Sharon Hoffman
Publicity Chrm.
Sue Morgan
Inter-Club Council

row one: Shelley Shaffer, Joan Broadie, Chris Hughes, Sonnie Stenzel, Susan Ingerson, Sue Morgan, Barbara Johnson, Sharon Hoffman, Bruce Williams, John Hadsall. *row two:* Ann Hefner, Elaine Adams, Marilyn Stanton, Wilma Robinson, Woody Hodges, Don Booth, Keith Lewis, Judy Evans, Anne Boekhaus, Carolyn Warren, Carol Kleinsasser.

Alpha Mu

Membership in Alpha Mu, honorary music organization, is limited to music majors and those persons who are members of at least one music organization. To be eligible for membership, an individual must give indication of professional growth and maturity in music and must maintain a specific grade average.

Southwestern College

flute: Ann Hefner, Jo Anne Boekhaus, Carolyn Warren, Pat Young, Judy Evans. *oboe:* Joan Broadie. *bassoon:* Woody Hodges. *clarinet:* Chris Hughes, Carol Kleinsasser, Annette Wilson, Marion Richards, Lynda Lane, Johnneen Bruch, Ann Killingsworth. *bass clarinet:* Marilyn Cleghorn. *alto saxophone:* Nina Branine, Sandra Stout, Barbara McKinney, Deanna Alderman. *tenor saxophone:* Judy Hart. *baritone saxophone:* John Wolf, Fred Wagner, Steve Kaufman, Evelyn Sowers, Barbara Schellhamer, Patricia Schellmaner, LeRoi Mills.



Chapel Hour Choir

Dr. F. Joe Sims
Jo Anne Boekhaus

Director
Accompanist

soprano: Judy Brooks, Sharon Hoffman, Susan Ingerson, Peggy Pettigrew, Naomi Stenzel. *alto:* Elaine Evans, Judy Hughes, Carol Kleinsasser, Coralee Marshall, Cynthia Marvel. *tenor:* Jeff Anderson, Gordon Garver, Harold Porter, Jim Reed, Ken Robuck. *bass:* Keith Lewis, Barry Ragan, John Snyder, Fred Wagner, Glenn Wooddell.



Band



Mr. Albert Hodges *Conductor*

French horn: George Cole, Charles Kaufman, Glenn Wooddell, Barry Ragan. *trumpet:* Zena Gore, Al Henderson, Naomi Stenzel, Jim Reed, Judy Hutchinson. *baritone:* John Hadsall, Maridene Witter, Sherry Urban, Rose Dettter. *sousaphone:* John McDaniel, David McMillen. *percussion:* Bruce Williams, Susan Ingerson, Robert George, Kenneth Pearce.

THE MEMORIAL LIBRARY
Southwestern College
Winfield, Kansas

Cornet Trio

Barbara Schellhamer, Patricia Schellhamer, Sharon Fail.



Flute Trio

Ann Hefner, Pat Young, Carolyn Warren



Southwestern College

first violin: Bruce Williams, Connie Caywood, Judy Cook, Elaine Adams, Patricia Osborn*, Neola Sarntee*, C. P. Criss*. *second violin:* Barbara Johnson, Principal, Susan Ingerson, R. B. White*, Judy Liven-good, Ronald Curfman. *viola:* Jeff Anderson, Paul Foelber*, Marilyn Stanton, Jane Clotfelty. *cello:* Margaret Davidson, Larry Grove, Curtis Stubbs, Martha Baker*. *string bass:* John McDaniel, Sharon Hoffman, Kaye Karstadt. *flute:* Judy Wedel, Martha Jarvis, Judy Evans. *oboe:* Joan Broadie, Vickie Penrod. *clarinet:* Chris Hughes, Carol Kleinsasser. *bassoon:* Woodrow Hodges, Chester Osborn*.

* Winfield Civic Orchestra.





Woodwind Quintet

Judy Wedel, Chris Hughes, George Cole,
Woody Hodges, Joan Broadie



String Trio

Elaine Adams, Judy Engelland,
Larry Grove

Clarinet Quartet

Lynda Lane, Carol Kleinsasser,
Johnneen Bruch, Marian Richards.

Symphony Orchestra



Ross O. Williams	<i>Conductor</i>
Bruce Williams	<i>Concertmaster</i>
John Hadsall	<i>President</i>
Janice Savely	<i>Vice-President</i>
Connie Caywood	<i>Secretary-Treasurer</i>

French horn: George Cole, Janice Savely,
John Hadsall. *trumpet:* Fred Wagner,
Barry Ragan, Jeff Price. *trombone:* Naomi
Stenzel, Jack Hadsall, Judy Hutchison.
tuba: David McMillan. *percussion:* Wilma
Robinson, Shelley Shaffer, Robert George,
Kenneth Pearce.

Purple Robed Choir



Soprano: Rogene Bahm, Barbara Blackburn, Jo Anne Boekhaus, Joan Broadie, Irene Buss, Judith Fairchild, Kris Forsblom, Sharon Hoffman, Elaine Hoover, Karen Hoover, Susan Ingerson, Janet Jewell, Carolyn Johnson, Deborah Jones, Judy Jones, Nova Kilgore, Peggy Pettigrew, Judy Smith, Marilyn Stanton, Naomi Stenzel, Carolyn Warren. *Alto:* Carolyn Birchenough, Florence Cutter, Elaine Evans, Sharon Fail, Carol Fast, Gayle Gore, Dorothy Hoops, Chris Hughes, Barbara Johnson, Diana LeBosquet, Coralee Marshall, Cynthia Marvel, Wilma Robinson, Janice Savely, Kathryn Workman, Rachel York. *Tenor:* Jeff Anderson, Gordon Carver, Johnny Griffin, John Hadsall, Ward Loyd, Max Mason, Harold Porter, Jim Reed, Ken Robuck, Curtis Stubbs, Murl Webster. *Bass:* Alan Bell, Mike Brooks, Dave Canada, Ron Curfman, Larry Grove, Woody Hodges, Doug Keller, James Lakin, Keith Lewis, Roger Lungren, Duane Lyon, Barry Ragan, Curtis Ramsey, Bill Seyb, John Snyder, Fred Wagner, Bruce Williams.

Dr. Warren B. Wooldridge
Rogene Bahm
Bruce Williams

Bruce Williams
Jeff Anderson
Peggy Pettigrew
Doug Keller
Kathryn Workman
John Hadsall
Coralee Marshall
Dave Canada

Conductor
Choir Accompanist
Student Conductor

President
Vice-President
Secretary
Treasurer
Paddle Chairmen

Robe Chairmen



The Collegian staff—hardly at work

Collegian

The Southwestern Collegian, official student newspaper, is published by students in Reporting I and II classes.

Charles Thigpen, *photographer*



Mary Dickson, *editor*; Ron Tarlton, *assistant*.



Stephany Brown, *society editor*



Moundbuilder Staff



Martise Conaway, *Editor*

John Rhoads,
Assistant Editor
Photographer



Carolyn Lehl, *Cover and First*
sixteen pages.
Mike Alexander, *Copy*
Jon Love, *Copy*
Caleb Abbott, *Photography*



Maggi Davidson, *Negative*
Editor

Mr. Glen Newkirk, *Advisor*



Jan Tucker,
Photography
Editor



Ken Pearce,
Index Editor

Albert Rowe, *Art Editor*



Gayle Jirrels,
Advertising



Rick Nash, *Sports*





Activities

Homecoming '61







"The Spirit of '76" mirrored in retrospect 76 years of progress as alums returned to College Hill for traditional homecoming activities. Queen Sharon Means reigned over a day which featured dorm decorations, floats, marching bands, and renewed acquaintances of old friends. Co-operating were the Builders, who stopped Bethel 12-7, Miss Helen Graham and her Campus Players, who entertained with a contemporary satirical farce, Gore Vidal's "Visit to a Small Planet," and, last but not least, the weatherman, who held back the rain clouds till the last notes died from the evening dance and the last mum was pressed between book pages for other years and other memories. The "day after" brought only torn crepe and ruffled decorations, but Homecoming, 1961, served as a preview of a school year to remember.





Mr. Tom Richardson
Mr. Norman Callison

Glenn Wooddell
Joanna Scott
Mr. Bruce Birch
Mrs. Gwen Huck
Gary Phillippi
Mr. Mike Alexander
Bill Hill
Jeff Price
Russell Vail
Princess Wedel
Miss Helen Graham

Kreton
General
Tom Powers
Roger Spelding
Ellen Spelding
Conrad Mayberry
Reba Spelding
Aide
Delton 4
Technicians
Soldier
Rosemary
Director



Visit to a Small Planet

by
GORE VIDAL

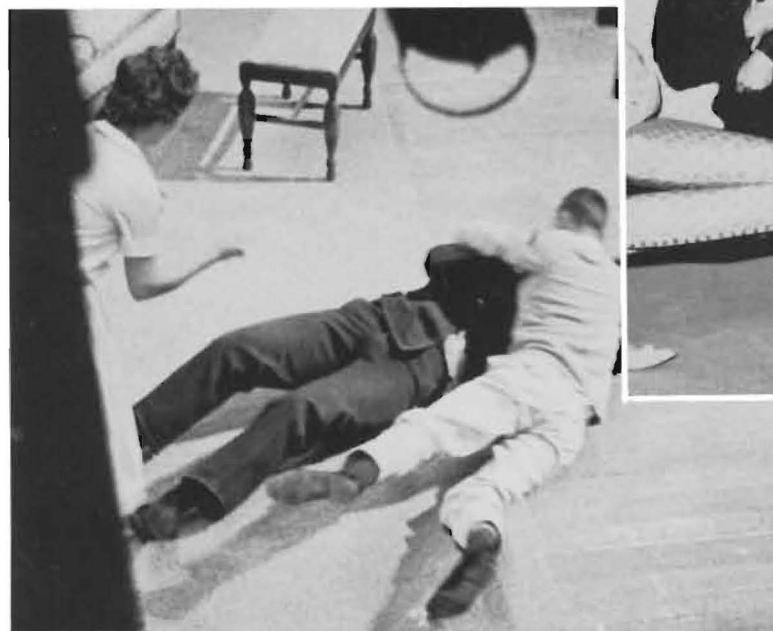

HOBO DAY . . . is a day of frivolity and nonchalance . . . It is a day filled with old hats, patched pants, and holey sneakers . . . It is a day for slouching, yawning, screaming, and much loud laughter. It is a day to play the role of . . .



vagrant . . .
bum . . .
derelict . . .
madman . . .
sackrat . . .
clown . . .
or . . .
comedian.



IN SHORT, Hobo Day is like most other days at Southwestern. Only the costumes are changed to protect the innocent!

A MOMENT TO REMEMBER.



Being a student at Southwestern involves more than attending classes and participating in the organized activities on campus. There is a certain amount of living which is also part of being a student: knowing someone, roommate or girl friend, enjoying a wild moment of progressive ping-pong or battling a hand of bridge, studying, eating, talking, relaxing ... sleeping.





Kissing the Jinx—whitewashing the “S”—wearing his beanie—the lowly freshman was hard pressed to prove that he could co-exist with his lofty upper-classmates.

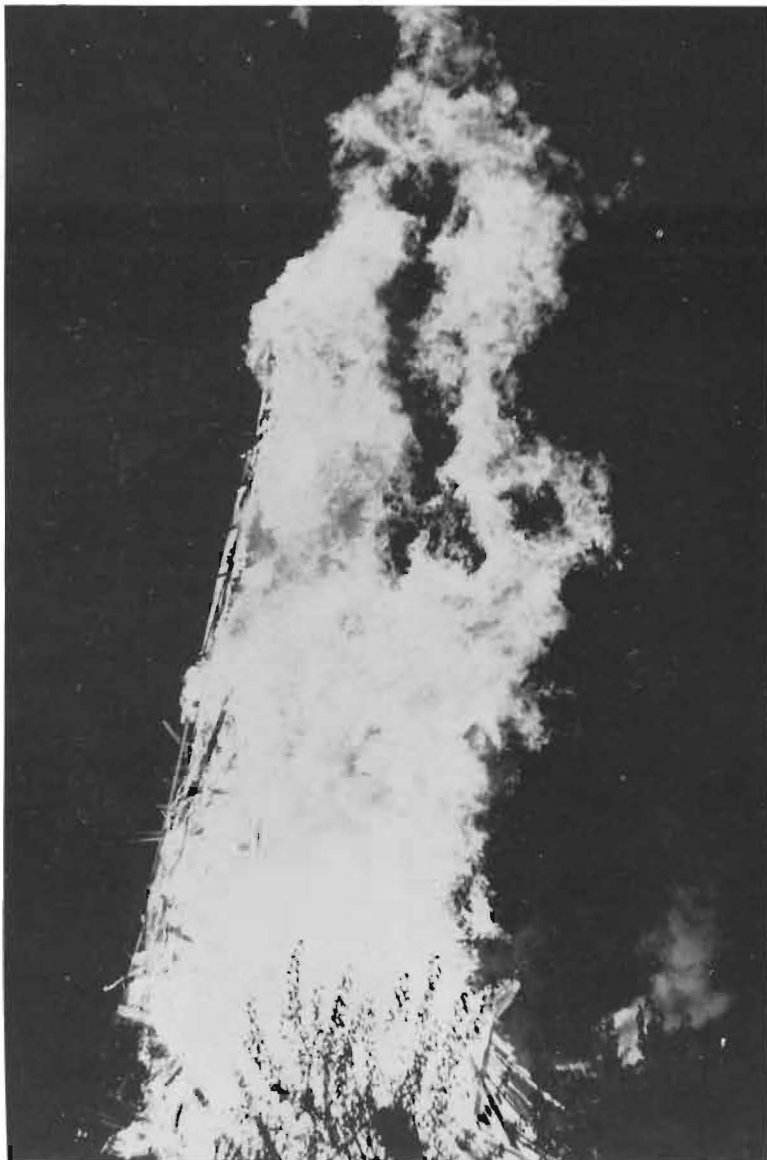

Traditions

On Friday, Sept. 29, Dr. Miron Morrill decreed the Great Autumn Fire with the pronouncement, “At this fire we shall warm our hearts and light our minds.” And so a new tradition joined ranks with an old and memorable one—the Building of the Mound.





"Christmas on Campus" arrived on Dec. 5, and the warmth of the yuletide season was reflected in gift exchanges, class parties, worship services, and fellowship.

Christmas on Campus

Eagerheart

Coralee Marshall enacted the role of Mary as Miss Helen Graham's Campus Players presented, for the 29th year, *Eagerheart*, Christmas morality play. Mrs. Gwen Huck was Eagerheart.



Debate

SC's debate squad, under the capable direction of Coach Marguerite Schriver, compiled a record of 95 wins in 163 decisions for the first semester and acted as host to the Southwestern Invitational Debate Tournament. In February, the highlight of the year came when Coach Schriver and four debaters, Jo Pat Johnson, Bill Hill, Jim Patterson, and Dave Dolsen, attended the Northwestern University Invitational Tournament and won 9 of 16 decisions. Debate topic for the year was "Resolved: that labor unions should be placed under the jurisdiction of anti-trust legislation."





Miss Helen Graham's Campus Players performed as true thespians this year as a diversified selection of drama was offered to satisfy every taste. In the first semester, one-act plays were cast, produced, and directed by the dramatics acting class.

In March, the all-school play, Kaufman and Hart's comedy, *You Can't Take It with You* was well received.

The Campus Players culminated a year's activity with *King Lear*, the classic Shakespearean tragedy of a king and his three daughters. The title role was played by Mr. Mike Alexander, graduating senior.



Drama



The *Purple Panorama* script-choosing committee at work. Bill Minturn, Joanna Scott, Gary Phillippi, and Norman Callison.





Formal dances and not-so-formal dances: both were well attended this 1961-62 year. Among the sounds heard in the dining hall-dance area were the Blue Barons. Formal dances were also held at Homecoming, Christmas, and in the spring. Various clubs, such as Kappa Rho, held dances for their members. The clubs also sponsored informal dances after the games. One of the most unusual dances was the "Heaven and Hell" dance, at which time Miss Connie Shenk was crowned Miss Southwestern. The King Spice dance in February was under the direction of Gamma Omicron.

However, a lot of dancing on campus was done informally and during "off-hours." The twist and the slop were two new steps which were carefully practiced in the Builder room before trying them on the dance floor.







Originality, versatility, and variety were key words as the year witnessed a number of unusual and entertaining assemblies. Talent seemed abundant, not only in the entertainment world outside the college, but also in the class-produced assemblies, which proved thoroughly pleasing as students unveiled a series of skits, satires, musical presentations, and dance routines.

As school began, the Matriculation Convocation recognized the academically talented. Individual numbers to follow were highlighted by the appearance of Joe and Penny Aronson, folk-singing duo. The SC Band returned from tour to present a varied program of musical selections, and Stephen Kovacs thrilled the audience as his talented fingers demonstrated a mastery of the piano keyboard.

Students returned from Christmas vacation to hear organist Robert Anderson, and on March 17, the Dallas Symphony entertained in Stewart Field House.

Perhaps the most thoroughly enjoyed assemblies were the class presentations, characterized by the Junior Class' depiction of ROCKPILE-TV, directed by Gary Phillippi. Script writers included Becky Hays, Norman Callison, Gwen Huck and Glenn Wooddell.







Dr. Benjamin Spock would undoubtedly approve as Miss Eileen Watt, director of the Johnston Child Development Center, plans an active day for pre-school children. A typical day is replete with story telling, finger painting, parties and all the essentials to making a young heart happy. The Johnston Child Development Center also gives college students in psychology courses an opportunity to observe the three to five-year age group at work and at play.

Gone from the campus this year was Dr. Leonard Laws, on leave of absence doing graduate work in the field of statistics and probability at Stanford University. Dr. Laws received a National Science Foundation fellowship for the 1961-62 academic year.





Mr. Dennis Akin of the Art Department—still painting on the mural.

SC's Fine Arts Department was active in developing the college's cultural activity in a year characterized by organ recitals, a band tour, student recitals and a pursuit of artistic expression.



Steve Kaufman runs through a belt line formed by the SC Band at Meade during its recent high school tour.



Rogene Bahm and Marilyn Stanton—a piano recital.



Mr. James Strand at the organ.



Brent Matzen, Judi Watson, and the human anatomy.



Club activities were many and varied this year. The social clubs held rush, sponsored dances, dinners and fun parties, with the ever-present inter-club rivalry Campus-Y, like many of the other clubs, had their own money-making project, a concession-stand in Stewart Field House. Campus-Y also held a series of programs on "Two Sides of the Coin," which included a challenging session with Mr. Love of Wichita, a member of the John Birch Society. CSC Board sponsored movies for the student body which were shown in the Tri-Dining Area. WUS was active in promoting assistance to needy students abroad under the leadership of Chris Hughes. And the MSM Retreat-planning session was a riot.





Religious Emphasis Week

"Christianity on Main Street" was the theme chosen by guest speaker Dr. Douglas Ewing Jackson for RE Week, February 18-23. Assisting Dr. Jackson with discussion groups, dorm devotions, and in individual conferences were the Rev. Charles Curtis, Anthony, and the Rev. Joe Riley Burns, El Dorado. Other activities during RE Week included sermons by Dr. Jackson at both the Grace and the First Methodist Churches, dinner meetings, vesper services, a faculty meeting, and special chapels. Many classes during the week welcomed Dr. Jackson as guest lecturer. The RE Week committee, under the guidance of Rev. Harold M. Parker, Jr., SC director of religious life, was co-chaired by Dennis Maack and Cecile Williams. Barbara Johnson and Norman Callison were in charge of publicity.



Dr. Jackson counsels with SC student Charlotte Roberts



Dr. Frank L. Countryman

During Founders' Day, March 13, Rev. Frank L. Countryman received the degree Doctor of Divinity, conferred by Mr. Carol McLaughlin. Mr. Countryman was graduated from Southwestern in 1939 and is Superintendent of the Chicago Southern District of the Methodist Church. Also S. C. Registrar Murrel K. Snyder presented a Moundbuilder citation to Levi B. Rymph, class of '23 and a former mayor of Wichita. The President of the Board of Trustees, Mr. George Templar, gave highlights of the annual report during an evening banquet.



Mr. George Templar

Founders' Day

Old North Hall, now gone from the S.C. campus scene, remains in the memories of past grads. But the dreams of today and tomorrow are materialized in the floor plans for the new Fine Arts Center. Two new residence halls are also being planned, keeping Southwestern abreast of the times.

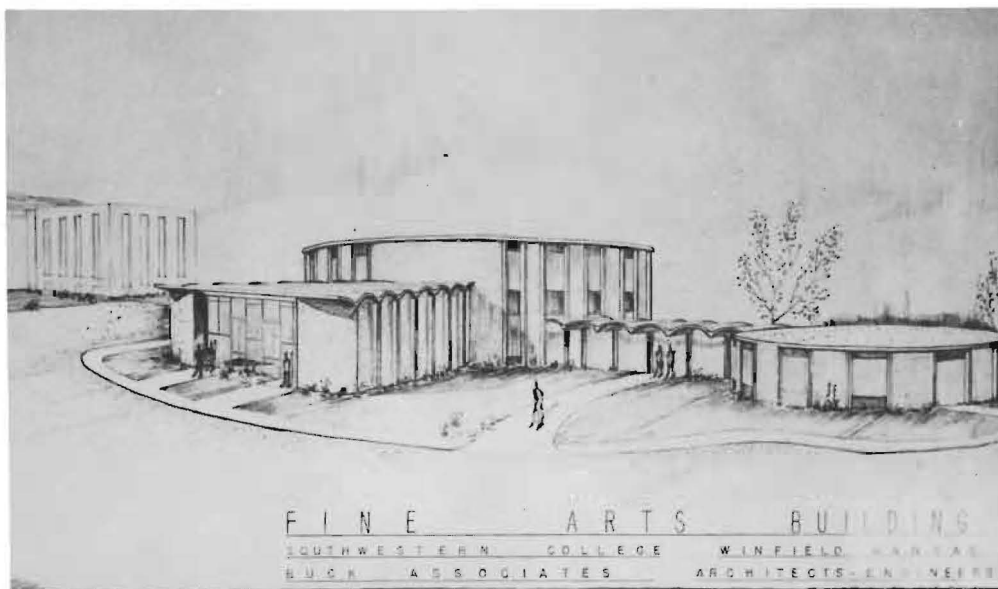



Dr. Ralph W. Sockman



The Smith-Willson Lecture Series presented Dr. Ralph W. Sockman, the dean of American Protestant ministers. Dr. Sockman gave a series of lectures October 10-12, and autographed copies of his books during an informal session in the Student Center.

Smith-Willson Lecture Series

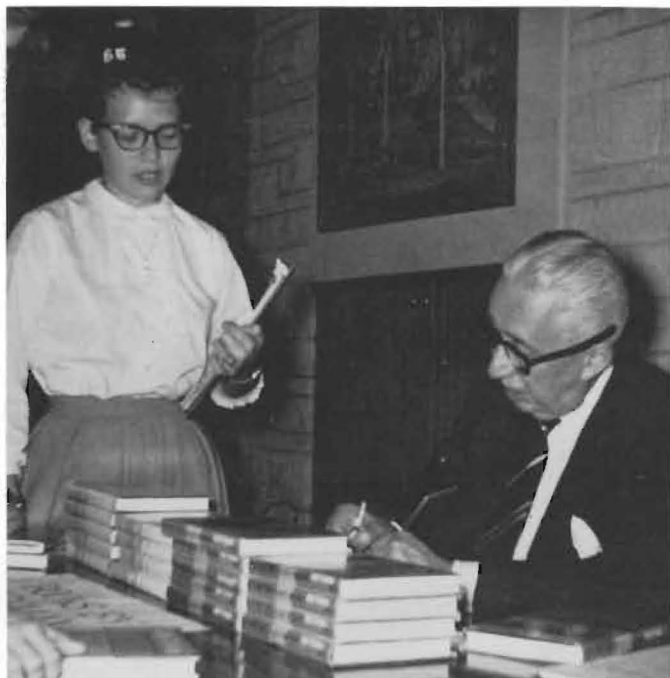



The Collegium Musicum

Mr. Philip Hanson





Mr. Arlio Diaz

Mr. Vance Packard

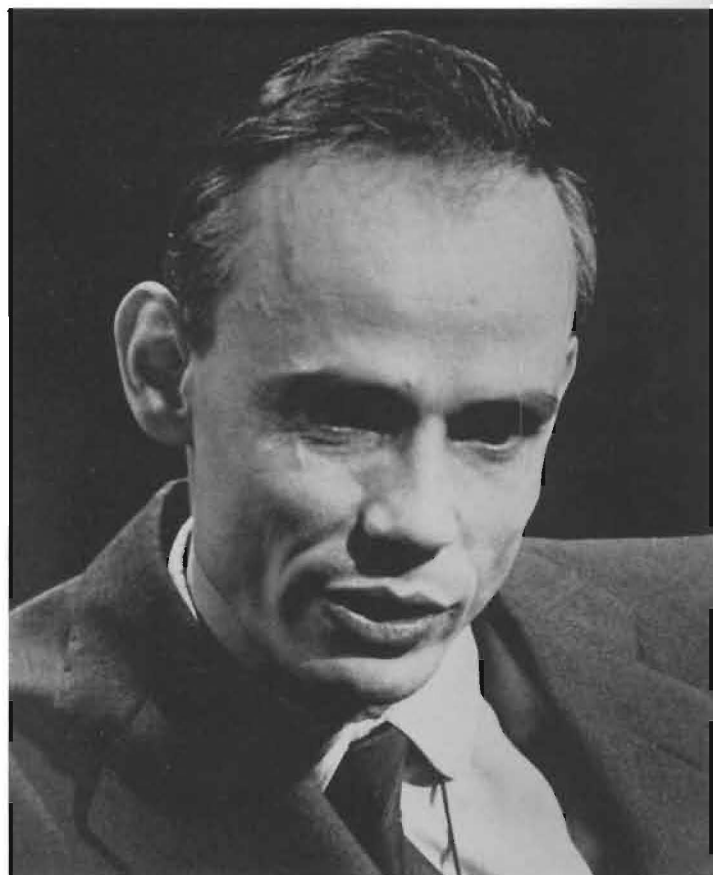

Dr. Huston Smith

Artist and Lecture Series

The 1961-1962 Artist and Lecture Series featured a variety of appeal to the aesthetically and intellectually inclined. To the delight of the lover of drama, our stage was graced with the return of Mr. Philip Hanson, Shakespearean impresario. Arlio Diaz, Venezuelan classical guitarist, made a December appearance on campus.

The second semester featured three additional presentations of extremely high caliber. The College Musicum, a University of Illinois ensemble, utilized an array of antiquated musical instruments and a repertoire of ancient music. Perhaps the most noteworthy name on the roster of personalities was that of Vance Packard, author of *The Status Seekers* and *The Hidden Persuaders*. He presented a vital commentary on the "Changing Character of the American People."

The Artist and Lecture Series culminated in an elucidation of "The Revolution of Western Thought" by Dr. Huston Smith, the first professor of philosophy to be appointed to the Massachusetts Institute of Technology.

Miss Joellyn Jaeger



Miss Jacqueline Carr

Attendants

Miss Maridene Witter



Miss Susie Finney

Homecoming Queen



Miss Sharon Means

Miss Southwestern



Miss Connie Shenk

Attendants

MISS
SHIRLEY
ROBERTS



MISS GAYLE GORE



MISS JANICE
WALLRABENSTEIN



MISS DELCIA BUCK

MISS
MARILYN
STANTON



MISS GAIL EMERY



MISS STEPHANY BROWN



MISS JUDY BROWN

*King
Spice*

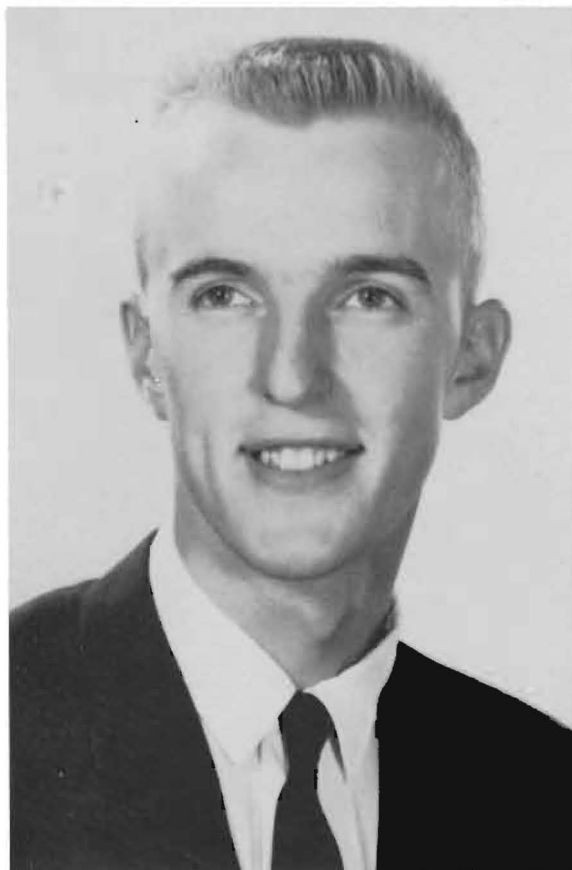

KING BILL ISRAEL

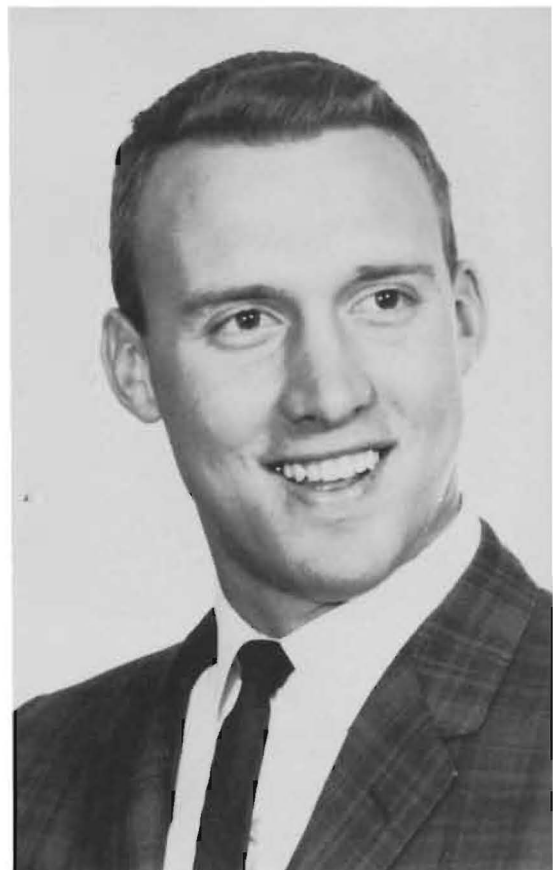

KING JERALD LOVEJOY



JEFF ANDERSON



BUDDY AKIN



WARREN RANDALL



The Kings Spice, Bill Israel and Jerald Lovejoy, shared a single throne at the dance held in their honor.

May Queen

Miss Connie Shenk



Her Majesty, Miss Connie Shenk, reigned over the 41st annual May Fete celebration, held May 5 on the May Queen Green. According to Miss Lillian Cloud, who has organized the May Fete since 1923, the tradition was given to the school by the Belles Lettres-Athenian Society in 1921. Queen Connie and her Master of Ceremonies, Roger Lungren, reigned over the dances and other festivities.

*Master of Ceremonies:
Roger Lungren*



Three Southwestern students, Maridene Witter, Bert Rinkle and Diana LeBosquet, went to Washington, D. C., for the spring semester, to participate in the Washington Semester Program. Under the auspices of the American University, chosen students from all over the nation spent one semester studying American Government. They are chosen on the basis of scholarship achievement, interest, and leadership ability.





"Our girl in Atlanta" this year was Constance Kellogg as Southwestern College embarked upon a student exchange program with Spelman College, Atlanta, Georgia, an all-Negro girls' college of approximately 600 students. In turn, Bernette Joshua, Spelman sophomore, spent a semester on the Southwestern College campus. She arrived one snowy day in January to enroll in social science courses. Among the courses taken by the S.C. coed was one in Negro History.

For both girls, it was an enjoyable, beneficial experience with Connie witnessing the trial of ten Spelman girls arrested in a sit-in demonstration. Combined with the Washington Semester program, the Spelman exchange offered Southwestern yet another opportunity to expose its students to a broader understanding of peoples of diverse geographical and ethnic backgrounds.





Who's Who

The names of nine S.C. students will appear in the 1961-62 publication of *Who's Who in American Colleges and Universities*. This national honor is awarded annually by a student-faculty committee to those seniors who have contributed most to the social, recreational, and intellectual areas of campus life. Selected this year were Chrystal Kellogg, Gene Miller, Burce Birch, Beverly Reynolds Bennett, Mark Arthur, Martise Conway, Jim Glenn, Mike Alexander and David Dolsen.

Mike Alexander, Bruce Birch, Chrystal Kellogg, Jim Glenn, Roger Lungren and Connie Shenk (not pictured) were chosen as the 1962 Masterbuilders. This award is given on the basis of popularity, contribution, leadership, and academic achievement. The six seniors were chosen by popular ballot from the student body.

Master Builders





Athletics

1961 Moundbuilders



row one: Richard Morrison, Glea Means, Jim Peppers, A. G. Boley, Leon Burtnett, Russ Vail. *row two:* David Harmon, Mike Chronister, Vernon Goertz, Gary Branine, Dick McClure, Jim Mercer.



row one: Dave Wilson, Wayne Landwehr, George Esser, Larry Feldman. *row two:* Jerry Jones, Jim Watson, Jan Nittler, Ken Pearce, Dan Stitt, Gene Gruver.

Third Place — KCAC



row one: Harry Randolph, Don Willson, Larry Huck, Al Woods, Ken Wilkinson, Cliff Tener. *row two:* Phil Hower, Bill Stephens, Blaine Babb, Harold McCormack, Ernie Bennett, A. G. Boley, Jim Glenn.



row one: Bruce Cable, Buddy Akin, Nolan Decker, Titus Burkholder, Rick Urban, Ron Lohrding. *row two:* Jim Elland, Warren Randall, Bob Rumfelt, Mike Robinson, Joe Beverly, Dave Easterday.

DOWN THE HILL . . .



. . . and on their way to third place in the Kansas Conference charge Coach Dvorak's Builders. Southwestern's season record was positively accentuated by six victories and marred only by losses to C. of E., conference champion Ottawa, and a tie with Bethany's Swedes. For ten Builder seniors, the last chance to see service in a SC uniform came as the season ended tragically with an 0-33 loss to C. of E.

KANSAS CONFERENCE

	W	L	T
Ottawa	9	0	0
C. of E.	8	1	1
Southwestern	6	2	1
Baker	6	3	0
Kansas Wesleyan	4	5	0
Bethany	3	4	2
Bethel	3	6	0
McPherson	3	6	0
Sterling	1	8	0
Friends	0	8	1



Cracking through the line for a substantial gain against Bethel is Phil Hower, all-conference fullback.

1961 FOOTBALL SCORES

	SC	OPP.
Kansas Wesleyan	14	0
Friends	26	7
McPherson	33	7
Bethany	14	14
Baker	23	0
Ottawa	0	42
Bethel	12	7
College of Emporia	0	33



"Ehhh . . . I say, old boy, we'll flip a coin. Heads the penalty's on Southwestern, tails its on Bethel."

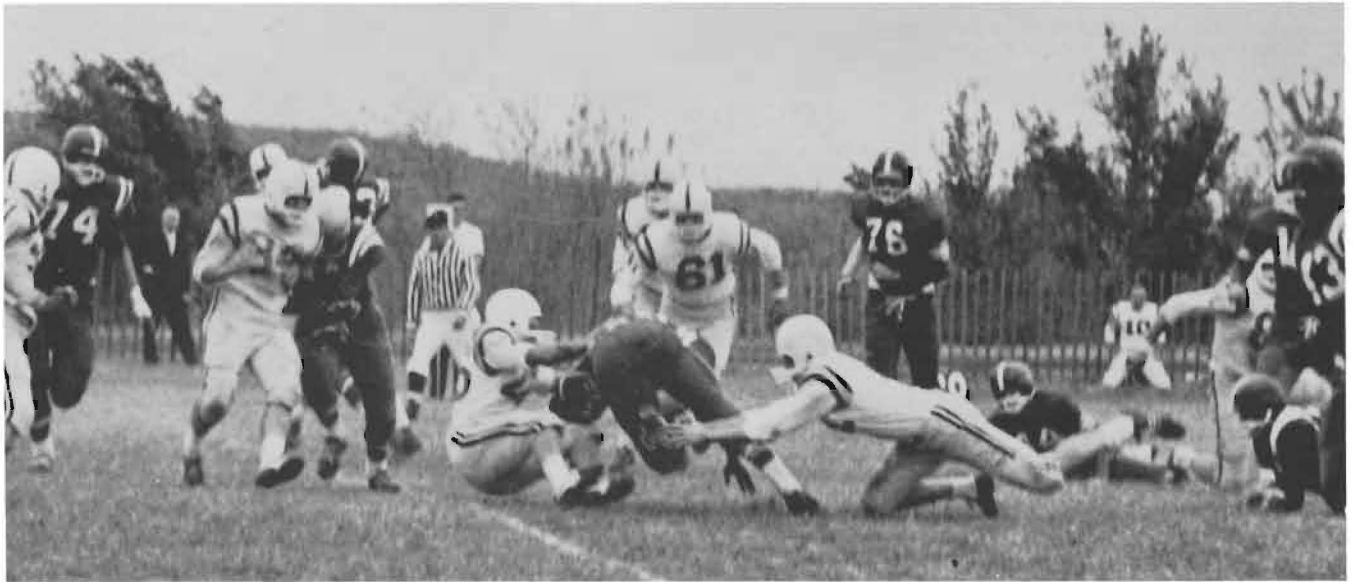

The ground is awfully hard when you contemplate it from this perspective.





The yards are counted slowly as men, muscles, and motion intertwine in an attempt to pick up three yards.

off time! A whistle sounds . . . eleven men charge forward . . . a foot goes up . . . the pigskin spirals,
the game has begun!





Basketball 1961-62

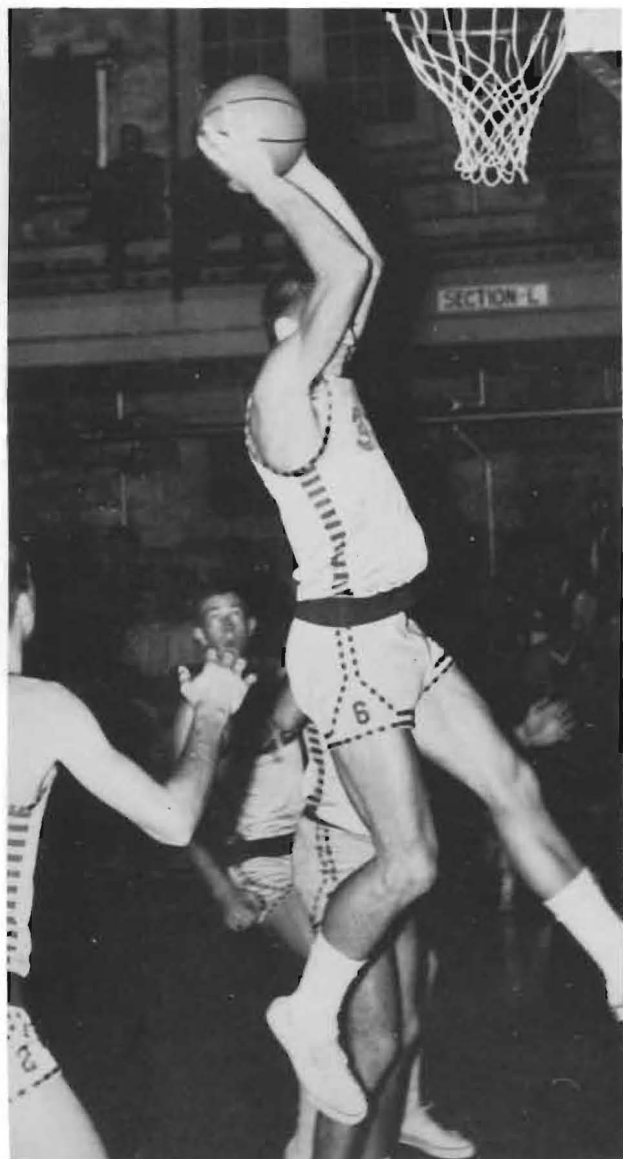

row one: Gary Shierer, Armand Hillier, Jack Persinger, Don Merz, Bill Stephens, Sheldon Bergstrom, Phil Hower. row two: Gary West, Brent Matzen, Harold McCormack, Don Turner, Bob Rumfelt, Blaine Babb, Larry Miller. row three: Coach Hower, Steve Kaufman, Wendell Smith, Ralph Malin, Monte Wycoff, Dale Holroyd, Coach Dvorak. row four: Larry Hays, Dave Reed, Dave Harmon, Dennis Maack, Jan Nittler.

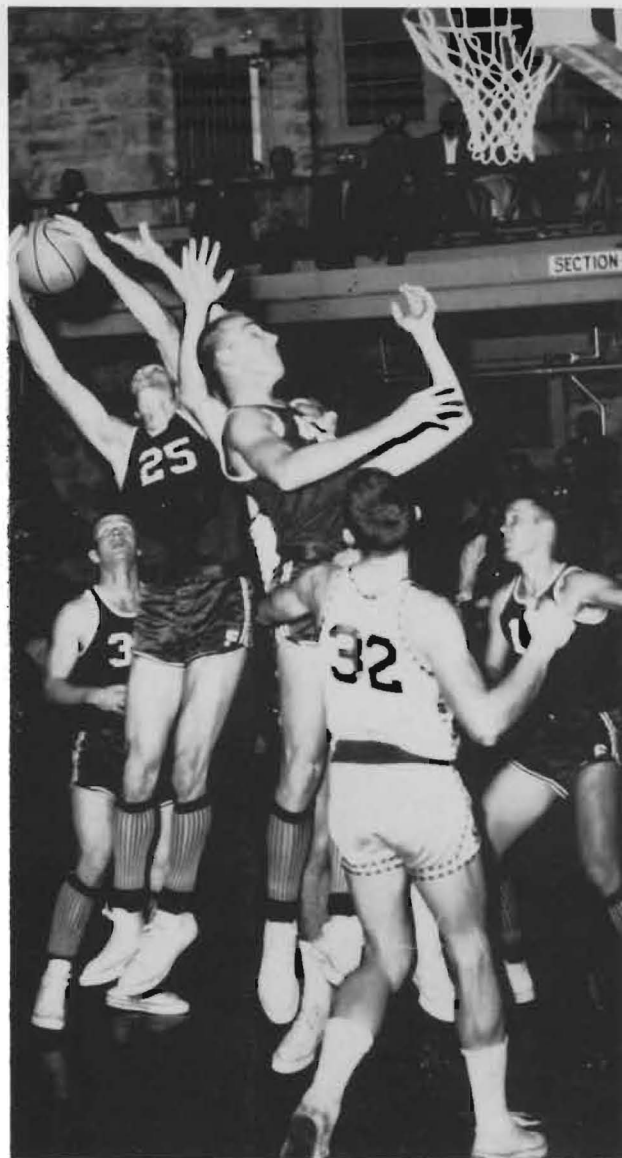

Blaine Babb looks on as a Sterling player caps a rebound.

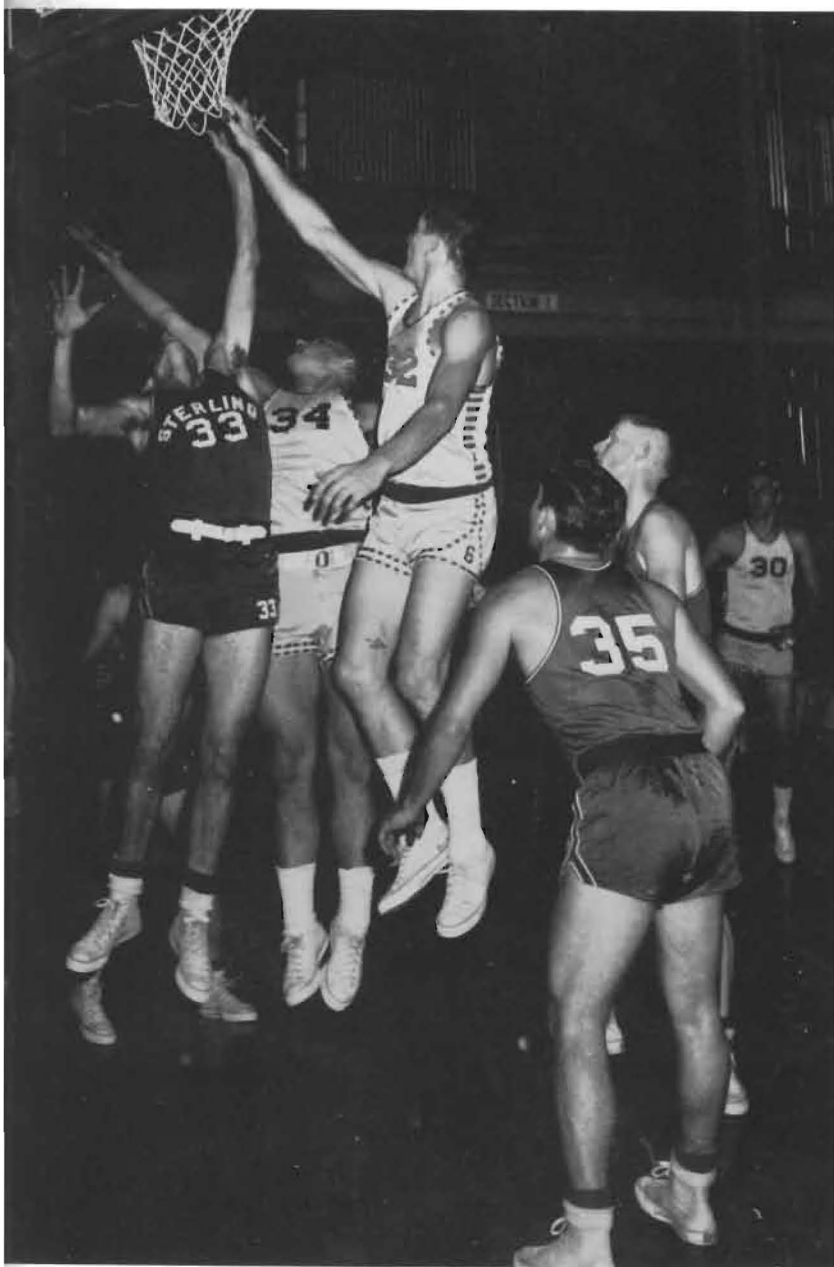

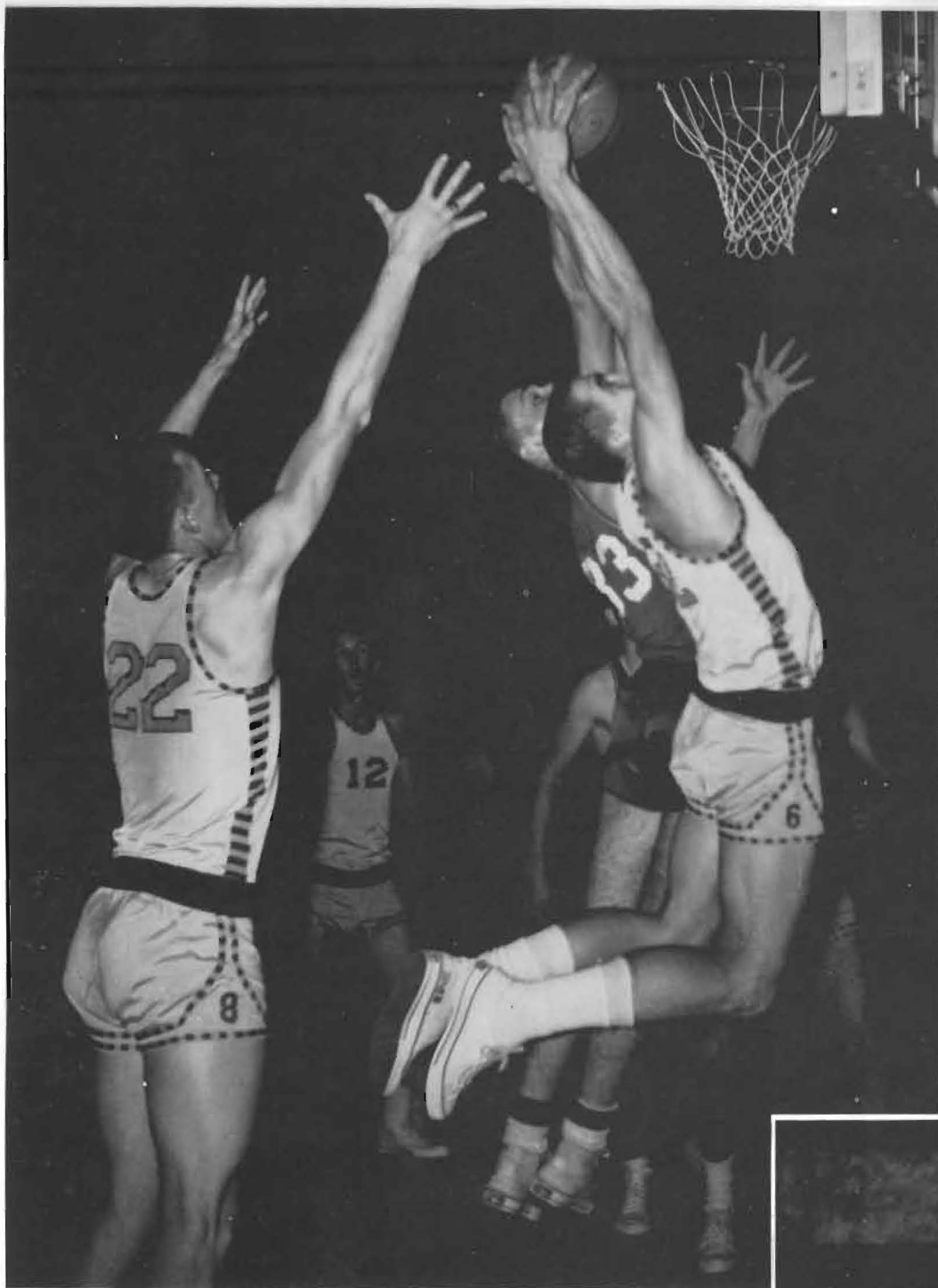

Blaine Babb goes high into the air to block a Sterling shot. Close by are Larry Miller, (22), and Armand Hillier, (12).

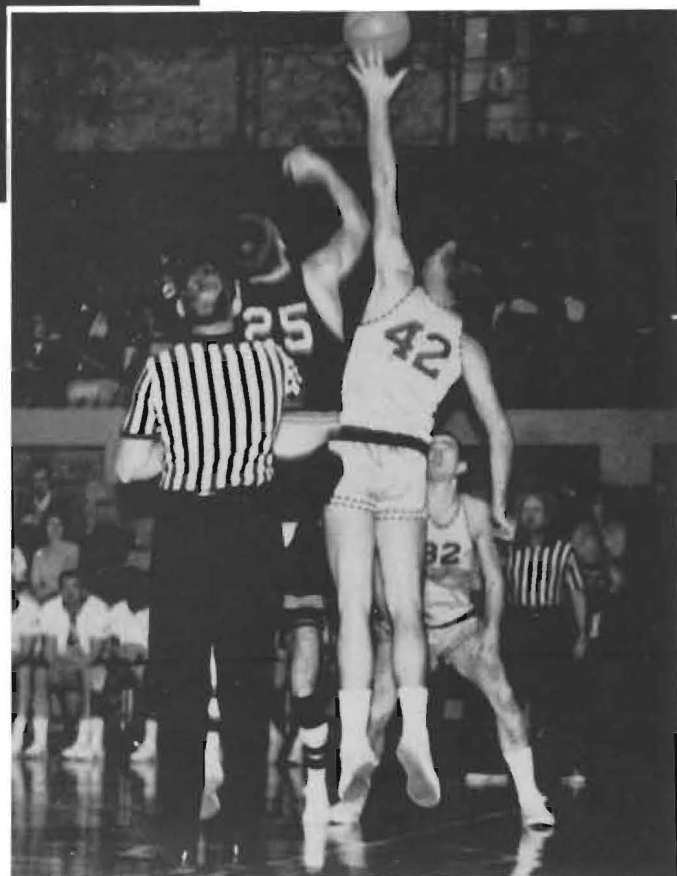

It's tip-off time, and the man in control of the ball is Bob Rumfelt, junior center for the Builders.



Elaine Babb with an easy lay-up, assisted by Bob Rumfelt.

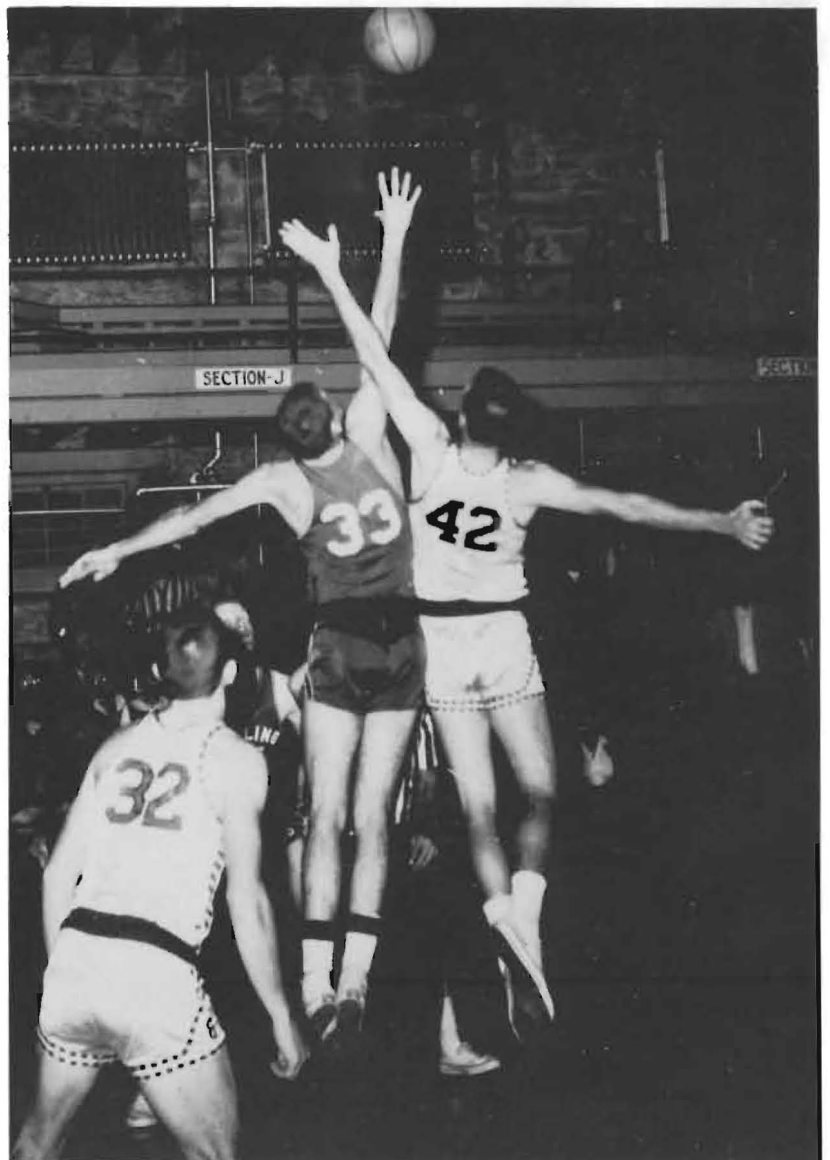

Symmetry in motion is represented as Rumfelt (42) goes after a tip-off against the Sterling center.



1961-62 Basketball Scores

	SC	Opp.		SC	Opp.
Fort Hayes	71	96	Bethel	73	69
Tahlequah	72	77	Bethany	65	58
Bethany	79	89	McPherson	76	65
McPherson	64	50	Friends	67	61
Friends	56	55	Sterling	74	78
Sterling	59	72	Baker	68	48
Phillips	74	57	Ottawa	75	76
Baker	71	63	K. Wesleyan	78	68
Ottawa	69	52	C. of E.	65	73
K. Wesleyan	84	71	Bethel	65	50
C. of E.	70	63			

Coach Hower at the Builder basketball games . . .



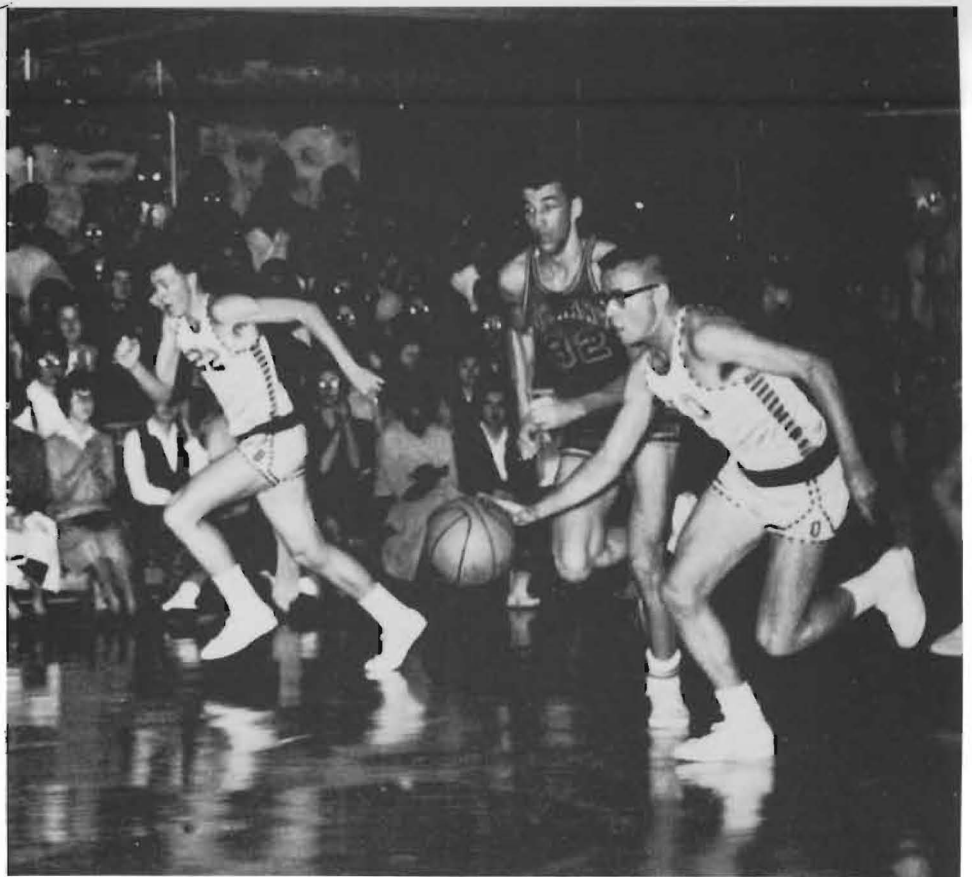

Final Conference Standings

	Won	Lost
College of Emporia	14	4
Ottawa	14	4
Southwestern College	13	5
Sterling	12	6
Bethany	11	7
Kansas Wesleyan	9	9
Friends	6	12
McPherson	6	12
Bethel	3	15
Baker	2	16



"It's been real, Gordon!"





Musbau Ajiferuke and Ralph Fusco



Dave Wilson

Track

front row: Sheldon Bergstrom, Wendell Smith, Phil Hower, Bill Stephens, A. G. Boley, Buddy Akin, Dave Wilson, Jim Glenn. *row two:* Rick Nash, *Manager*, Dan Branine, Alfred Zaranyika, Richard Morrison, Gene Miller, Cliff Hess, Dale Holroyd, Dean Johns, Robert Dvorak, *Coach*. *row three:* Bill Brazil, Ed Cheshire, Bob Rumpf, Bruce Gotschall, Dennis Maack, Ted Glenn, George Underwood, Musbau Ajiferuke. *not pictured:* Jim Peppers, Russell Vail, Caleb Abbott, Ralph Fusco, Mike Robinson.





Jim Glenn



A. G. Boley, Cliff Hess



Russell Vail

A. G. Boley



Richard Morrison, Ted Glenn,
Cliff Hess, George Underwood



The Saturday afternoon
Bowling League.



Intramural volleyball tournament competition.



Learning the slop.



Joan and Jane Broadie,
winners of the college
women's Missouri Val-
ley Tennis Tournament
doubles championship,
spring, 1961.



Pseudo-yogi, John Rhoads



jitsu demonstrated by Dick Kinder and Larry Carver.



SC fly boys John Smith, John Brusati, Curtis Ramsay, Larry Grove. *not pictured*: Max Thompson.



Tennis



Rick Urban



Ron and Rick, Doubles



Leon Burtnett

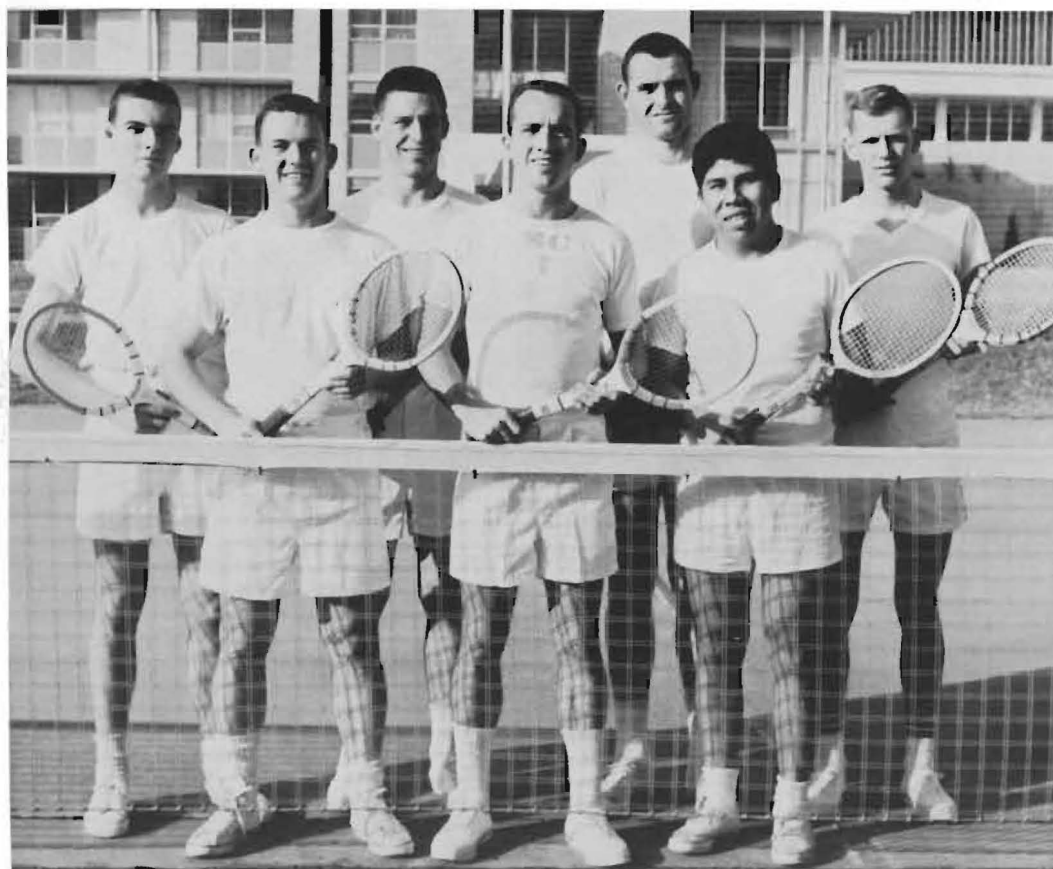

top row:
Al Henderson, Leon Burtnett, Don Turner, Jeff Price.
front row:
Ron Lohrding, Rick Urban, Gus Huaro-
roto.
not pictured:
Garry Hays, Coach



S Club

row one: A. G. Boley, Larry Huck, Jim Glenn, Ron Lohrding, Buddy Akin, Jim Peppers, Rick Urban, Blaine Babb, Sheldon Bergstrom, Don Turner, Harold McCormack, Ken Wilkinson. *row two:* Russ Vail, Tom Gregg, Dave Wilson, Carson Ward, Armand Hillier, Caleb Abbott, Dennis Maack, Gene Miller, Jack Alexander, Jim Watson, Al Henderson, Warren Randall, Dave Easterday, Ed Cheshire.

Women's Athletic Association



row one: Barbara Schellhamer, Carolyn Fuller, Donna Feaster, Maridene Witter, Joellyn Jaeger, Pat Carpenter, Bettye DeWitt, Rita Magnuson, Karen Kliewer, Karen Hogue, Lynda Boley. *row two:* Orletha Dellenbaugh, Jill Trimmell, Susan Kitch, Connie Caywood, Marge Wright, Evelyn McCormack, Cheryl Lytle, Trina Tracy, Diane Helsel, Sarah Bouilly, Lenore Kempfer, Cecile Williams, Sharon Means, Nina Branine, Delcia Buck, Judy Jones. *row three:* Bobbie Jean Roark, Sadie Schureman, Judi Watson, Sherry Urban, Pat Norman, Kathy Troyer, Shirley Roberts, Dana Crowl, Sherry Mercer, Roberta Dellenbaugh, Ann Killingsworth, Kris Forsblom, Evelyn Sowers, Joan Farmer.

OFFICERS: Joellyn Jaeger, *president*; Pat Carpenter, *vice-president*; Maridene Witter, *secretary-treasurer*.



row one: Sherry Urban, Sadie Schureman, freshman cheerleaders, row two: Susie Finney, Shirley Roberts, Stephany Brown.

Cheerleaders

Sharon Means, head cheerleader.



Twirlers

Joan Broadie, Lynda Boley, Barbara Schellhamer, Judy Brooks, Pat Young, Margie Harp, Jan Anderson.





Classes



Senior Class Officers

Curtis Ramsay . . . *Treasurer*

Titus Burkholder . . . *Vice-President* Michael Alexander . . . *President*

Joyce Burkholder . . . *Secretary*



MICHAEL ALEXANDER
Wellington
Speech—English



JIM ANDERSON
Burden
Math



MARK ARTHUR
Great Bend
English



BLAINE BABB
Independence
History



BEVERLY BENNETT
Wichita
Elementary
Education



ERNEST BENNETT
Winfield
History



NANCY BERGDALL
Winfield
Secondary
Education



SHELDON BERGSTROM
Clay Center
Phys. Ed.



BRUCE BIRCH
Wichita
History



DALE BOSWELL
Penalosa
English



MIKE BROOKS
Lyons
Biology

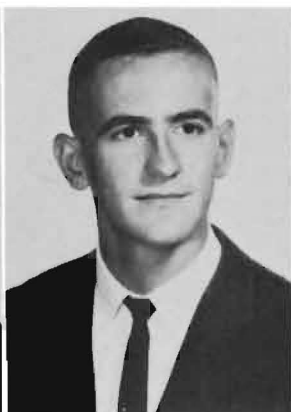

JOHN BRUSATI
Elmhurst, Ill.
Social Science



JOYCE BURKHOLDER
Benton
Home Economics



TITUS BURKHOLDER
Winfield
Phys. Educ.



DAVE CANADA
El Dorado
Chemistry



LAURA CARLSON
*Hays
English*



JACQUELINE CARR
*Wichita
Business*



LARRY CARVER
*Mulvane
Psychology*



ED CHESHIRE
*Medicine Lodge
Elementary
Education*



GEORGE COLE
*Wellington
Public School
Music*



C. MARTISE
CONAWAY
*Winfield
Language and
Literature
History and
Political Science*

CLASS OF



GARY COOPER
*Grand Junction
Colorado
History*



DANA CROWL
*Wichita
Sociology*



DAVID DOLSEN
*Lamar, Colo.
History
Speech*



DAVE EASTERDAY
*Meade
History*



GAIL EMERY
*Dodge City
Home Economics*



PETE ESQUIVEL
*Arkansas City
Business*



JAMES GLENN
*Protection
Biology*



DAISY GREGORY
*Arkansas City
Business*



GARY GREY
*Dodge City
Business*



LA RETA GUTHRIE
*Walton
Elementary
Education*



JOHN HADSALL
*Anthony
Public School
Music*



JUDY HART
Sharon
Elementary
Education



ARMAND HILLIER
Cambridge
Physical
Education
History



SHARON HOFFMAN
Minden, Nebr.
Music



JAMES HOLMSTROM
Holcomb
Physical
Education



JUDITH HUFFMAN
Cunningham
Elementary
Education



JOLINE IVERSON
Arkansas City
English



GAYLE JIRRELS
Winfield
Elementary
Education



CLIFFORD JOHNSON
Caldwell
Business



CHRYSTAL KELLOGG
Wichita
Social Science



GENE KELLUM
Winfield
Chemistry



LENORE KEMPFER
Wichita
Elementary
Education

... 1962



DICK KINDER
Winfield
Mathematics



SUSAN KITCH
Wichita
Sociology



JON LOVE
Madison
English



ROGER LUNGREN
Caldwell
Business
Education



FRANCIS
McCORMICK
Winfield
History



HAROLD
McCORMACK
Climax
Business



MARY ANN
MCDOWELL
*Augusta
Elementary
Education*



JANICE MCKELVY
*Blackwell
Oklahoma
Business*



SHARON MEANS
*Viola
Business*



GENE MILLER
*Wichita
Chemistry*



MERWIN MITCHELL
*Winfield
History
Speech*



SUE MORGAN
*Lyons
Piano*

CLASS OF



JOHN MOZINGO
*Winfield
Business
Administration*



SHARYLL
MODSCHIEDLER
*Winfield
Elementary
Education*



TED OSGOOD
*Florence
Psychology*



GENEVA PORTER
*Winfield
Business*



JERRY QUIGLEY
*Wichita
History*



CURTIS RAMSAY
*Johnson
Industrial Arts*



DWIGHT RAMSEY
*History
Speech*



ARTHUR REXROAT
*Hoisington
English
Speech*



LARRY RECTOR
*Syracuse
Social Science
Psychology*



TOM RICHARDSON
*Shawnee-Mission
English
Speech*



SHARON KAY
RIGGS
*Wellington
Biology*



LOTTE
BERTS
Winton
Psychology
English

WILMA ROBINSON
Garfield
Sacred Music

GEORGE
SCHUREMAN
Winfield
Social Science

CONNIE SHENK
Wichita
Elementary
Education

PAT STARK
Winfield
Social Science

FREDA STAUFFER
Nickerson
English



CURTIS STUBBS
Hutchinson
Bible, Religion,
and Philosophy

RICK URBAN
Meade
Mathematics
Phys. Ed.

JUDI WATSON
Wichita
Elementary
Education

MARION WATT
Winfield
Business

JACK WIENS
Belle Plaine

... 1962



WILLIAMS
field
Public School
ic

DAVID WILSON
Fremont, Nebr.
Psychology

CHARLES WINTER
Udall
Secondary
Education

KATHRYN
WORKMAN
Winfield
Public School
Music

MARGUERITE
WRIGHT
Enid, Okla.
Psychology
Elementary
Education

MARVIN
ZIMBELMAN
Douglass
Social Science



Junior

Class Officers

Rebecca Hayes . . . *President*

Mike Curran . . . *Vice-President*

Bill Minturn . . . *Treasurer*

CALEB ABBOTT,
El Dorado
BUDDY AKIN,
Winfield
JUDY ANDERSON,
Alva, Okla.
JEFF ANDERSON,
Hutchinson



ROGENE BAHM,
Dighton
ROBERT BARTON,
Derby
A. G. BOLEY,
Coldwater
GARY BRANINE,
Winfield



ILA MAE BRATCHER,
Tonkawa, Okla.
JOAN BROADIE,
Wichita
JUDITH BROWN,
Salina
HELEN BUTTS,
Belle Plaine



VIRGINIA CABRALES,
Augusta
NORMAN CALLISON,
Winfield
DIXIE LEE CARLIN,
Bucklin
PAT CARPENTER,
Liberal



RAYMOND CARR,
Haysville
MARY JANE CASE,
Winfield
JIM CHISHAM,
Arkansas City
JUDY COOK,
Garden City



CLASS OF



DAVID COTTON,
Parsons
MIKE CURRAN,
Kansas City
FLORENCE CUTTER,
Hugoton
STELLA BELLE DALE,
Winfield



JEANETTE DANIEL,
Augusta
MARGARET DAVIDSON,
Arkansas City
ELAINE EVANS,
Wellington
SHERRY EWING,
Great Bend



JUDY FAIRCHILD,
Kingman
SUSIE FINNEY,
Winfield
ED FRANKLIN,
Arkansas City
HOWARD FREEMYER,
Bedford, Iowa



CAROLYN FULLER,
Great Bend
WAYNE GARBER,
Winfield
GORDON GARVER,
Caldwell
PENNY GIVENS,
Arkansas City



TOM GREGG,
Hugoton
KAY HALLMAN,
Hunnewell
LAWRENCE HARP,
Liberal
DEL DEAN HAWKEY,
Winfield

1963

REBECCA HAYES,
Zenith
NORMAN E. HEGE,
Oxford
ROD HERBERT,
Peabody
GWEN HUCK,
Coldwater



LARRY HUCK,
Coldwater
SHARON HUNT,
Belle Plaine
ROBERT HURST,
Winfield
CATHY HUTCHISON,
Medicine Lodge



SUSAN INGERSON,
Caney
BILL ISRAEL,
Scott City
DARYL ISRAEL,
Ashland
JOELLYN JAEGER,
Leoti



JIM JOHNS,
Grand Junction
BARBARA JOHNSON,
Hutchinson
CAROLYN JOHNSON,
Salina
OWEN JOHNSON,
Grand Junction



CHARLES KAUFMAN,
Anthony
GARY KEEN,
Medicine Lodge
DELBERT KEMP,
Independence
ELAINE KITTLE,
Wichita





DIANA LeBOSQUET,
Wichita
RONALD LOHRDING,
Coldwater
CLAY McDERMEIT,
Galesburg
DOROTHY MCFARLAND,
Arkansas City



GERALD MCGEE,
Winfield
CYNTHIA MARVEL,
Wichita
LARRY MILLER,
Pawhuska, Okla.
GEORGE MINTURN,
Liberal



ROGER MOREN,
Elk City
DAVID NAIRN,
Ames, Iowa
LLOYD NORTHROP,
Wichita
BETTIE JO PERSONS,
Kiowa



PEGGY PETTIGREW,
Wellington
GARY PHILLIPI,
Argonia
AL RAISDANA,
Tehran, Iran
WARREN RANDALL,
Sitka



BETTY REYNOLDS,
Arkansas City
JOHN RHOADS,
Great Bend
PAUL ROSEBERRY,
Oxford
FRANKLIN ROSS,
Winfield

ALBERT ROWE,
Winfield
JAN SAVELY,
Greensburg
MIKE SCHUYLER,
Winfield
GARY SHEIRER,
Colo. Springs



JOHN SMITH,
Liberal
JOHN SNYDER,
Halstead
MARILYN STANTON,
Dodge City
BILL STEPHENS,
Erie



THOMAS L. STEVENS,
Wichita
JOANNE STROHL,
Winfield
THOMAS TOPERZER,
Belle Plaine
RUSSELL VAIL,
Meade



CARSON WARD,
Caldwell
JIM WATSON,
Winfield
KEITH WATT,
Winfield
JUDY WEDEL ARTHUR,
Winfield



MARY WENTZ,
Wichita
GARY WEST,
El Dorado
DONALD WILLSON,
Winfield
MARIDENE WITTER,
Winfield



ALBERT WOOD,
Medicine Lodge
GLEN WOODDELL,
Winfield
PHYLLIS YOUNG,
Kingman
LLOYD W. ZOOK,
Corbin





Sophomore

Class Officers

Jo Pat Johnson . . . <i>Vice-President</i>	Jeff Price . . . <i>President</i>
Judy Jones Brooks . . . <i>Secretary</i>	Jane Glotfelty . . . <i>Treasurer</i>

DEANNA ALDERMAN,
Lyons
JACK ALEXANDER,
Kiowa
SOPHOKLES ANTHIMIDES,
Greece
BRUCE BACHELDER,
Valley Center



SUSIE BAUMGARNER,
Wellington
BILL BEDINGHAUS,
Liberal
CAROLYN BIRCHENOUGH,
Lyons
JOANNE BOEKHAUS,
Richfield



LYNDA BOLEY,
Leon
EVELYN BOICOURT,
Fredonia
NINA BRANINE
WARD,
Cheney
KAREN BROWN,
Colorado Springs



STEPHANY BROWN,
Liberal
DELICIA BUCK,
Liberal
CAROLYN COCHRUM,
Syracuse
KENT COOPER,
Wichita



RON CUREMAN,
Winfield
CHARLES DAVIS,
Valley Center
BETTYE DEWITT,
Claremore, Okla.
DUANE DEAN,
Fremont, Mich.



CLASS OF 1964



NOLAN DECKER,
Burns
GARY DENNIS,
Winfield
OLETHA DELLENBAUGH
MACARI,
Norwich
ROBERTA DELLENBAUGH,
Norwich



MARY JANE DIXON,
Harper
DON DRUM,
Winfield
BUD EDMISSON,
Johnson
JIM ELLAND,
Hutchinson



ELIZABETH EUSTICE,
Wharton, New Jersey
JOAN FARMER,
Pratt
CAROL FAST,
Caldwell
JIM FINLEY,
Conway Springs



SUE FORD WALKER,
Wichita
VIVIENNE GEROUX,
Wellington
JANE GLOTFELTY,
Wichita
JOHNNY GRIFFIN,
Walsh, Colo.



EDITH GITAU,
Upper Kabete, Kenya, Africa
ROBERT GOTSCHALL,
Rozel
LAWRENCE GROVE,
Winfield
TRUDY GROVE,
Castle Rock, Wyoming

LARRY GROVES,
Wichita
GARY HATHAWAY,
Hugoton
LARRY HAYS,
Wichita
ALFRED HENDERSON,
Wollaston, Mass.



BILL HILL,
El Dorado
KAREN HOGUE,
Oxford
DARRELL HUDDLESTON,
South Haven
CHRISTINE HUGHES,
El Dorado



JO PAT JOHNSON,
El Dorado
MONTE JOHNSON,
Wichita
JUDY JONES BROOKS,
Ellinwood
KAY KAISER,
Newton



KAYE KARSTADT,
Coffeyville
DOUG KELLER,
Greensburg
CONSTANCE KELLOGG,
Wichita
NOVA KILGORE,
Kinsley



SHARON KLEWENO,
Bison
KAREN KLIEWER,
Wichita
VIVIAN LAWLESS,
Belle Plain
CAROLYN LEHL,
Wichita



BILL LEWALLEN,
Haysville
KEITH LEWIS,
Santa Barbara, Calif.
RICHARD MCCLURE,
Peabody
RUTH MCFADDIN,
Douglass



LE ROI MILLS,
Winfield



MARILYN McKELVY,
Blackwell
BARBARA McKINNEY,
Mulvane
ROBERT McKINNEY,
Lewis
DAVID McMILLAN,
Garden City



DENNIS MAACK,
Greensburg
RALPH MALIN,
Liberal
GARY MANES,
Hugoton
CHARLES MAPLE,
Andover



ROBERT MARTIN,
Newton
DONNA MATTHEWS,
Winfield
SHERRY MERCER,
Garden City
KEN PEARCE,
Derby



CAROL PRATHER,
Meade
JEFF PRICE,
Covington, Ind.
BARRY RAGAN,
Kiowa
SHERRY REDICK
Mulvane



JIM REED,
Mulvane
ROD RIFE,
Lyons
BERT RINKEL,
Scott City
BOBBIE JEAN ROARK,
Wichita



SHIRLEY ROBERTS,
Fowler
KENNY ROBUCK,
Halstead
JOANNA SCOTT,
Wichita
SHELLEY SHAFFER,
Benton

SHARON SHEHI,
Wichita
BARBARA SCHELLHAMER,
Bucklin
ANN SMITH,
Little River
EVELYN SOWERS,
Murdock



NAOMI STENZEL,
Marion
HAROLD LEON SWAFFORD,
Anthony
DAVID SWARTZ,
Villa Park, Ill.
JIM THURMAN,
Harper



JILL TRIMMELL,
Liberal
JAN TUCKER,
Wichita
DONNA UNRUH,
Wichita
BILL VEACH,
Ponca City, Okla.



LINN WAINNER,
Oklahoma City
RON WALKER,
Wichita
JANICE WALLRABENSTEIN,
La Mesa, Calif.
EDIE WAREING,
Wichita



KENNETH WILKINSON,
Cedervale
CECILE WILLIAMS,
Phillipsburg
JUDY WILLIAMS,
Great Bend
ANNETTE WILSON,
Kingman



BOB WILSON,
Wichita
JOHN WOLFE,
Conway Springs
REBECCA YACKLEY,
Wichita
ED ZIMMERMAN,
Wichita



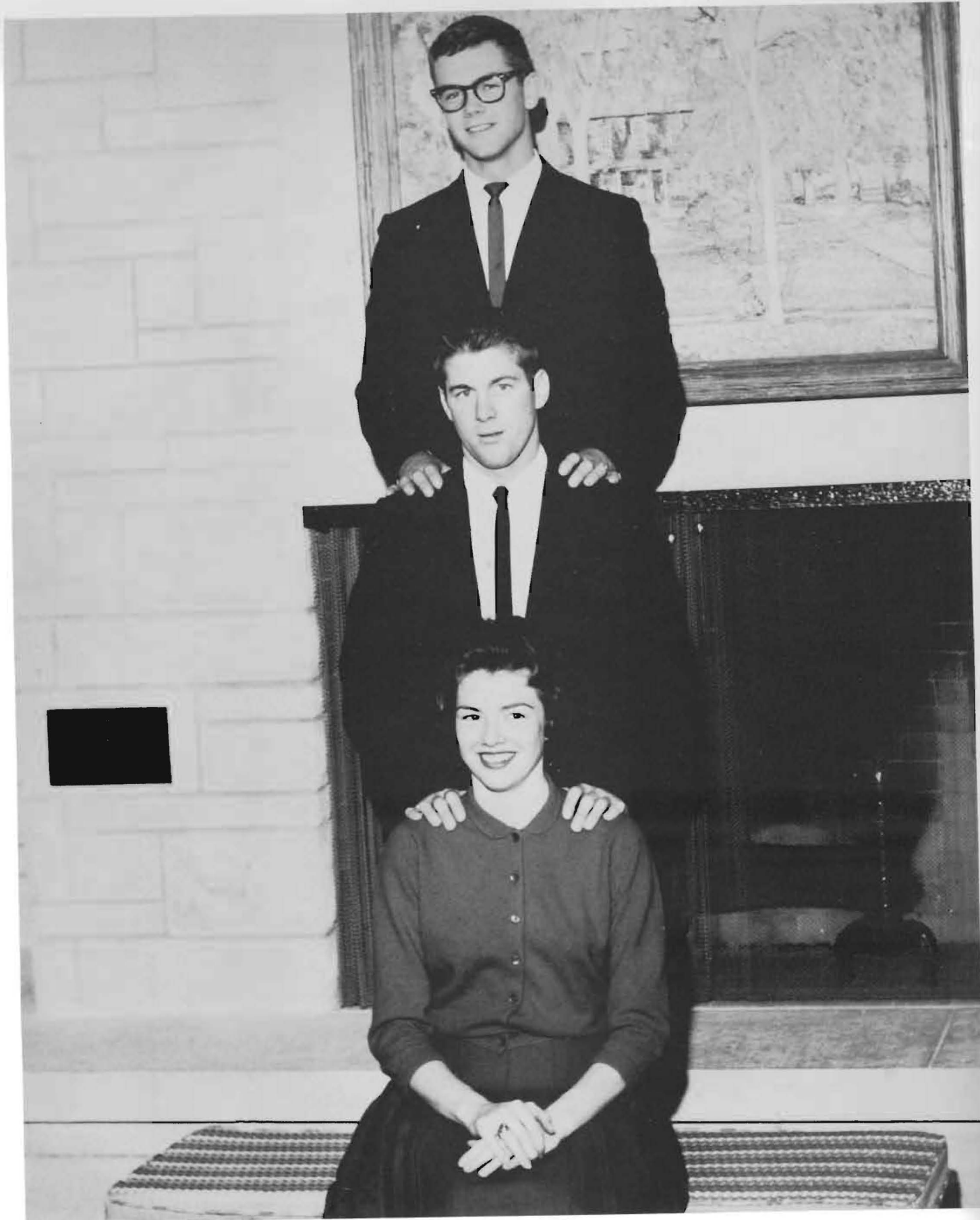

Freshman Class Officers

Bill Brazil . . . *President*

Rollin McKean . . . *Vice-President*

Jan Anderson . . . *Secretary-Treasurer*

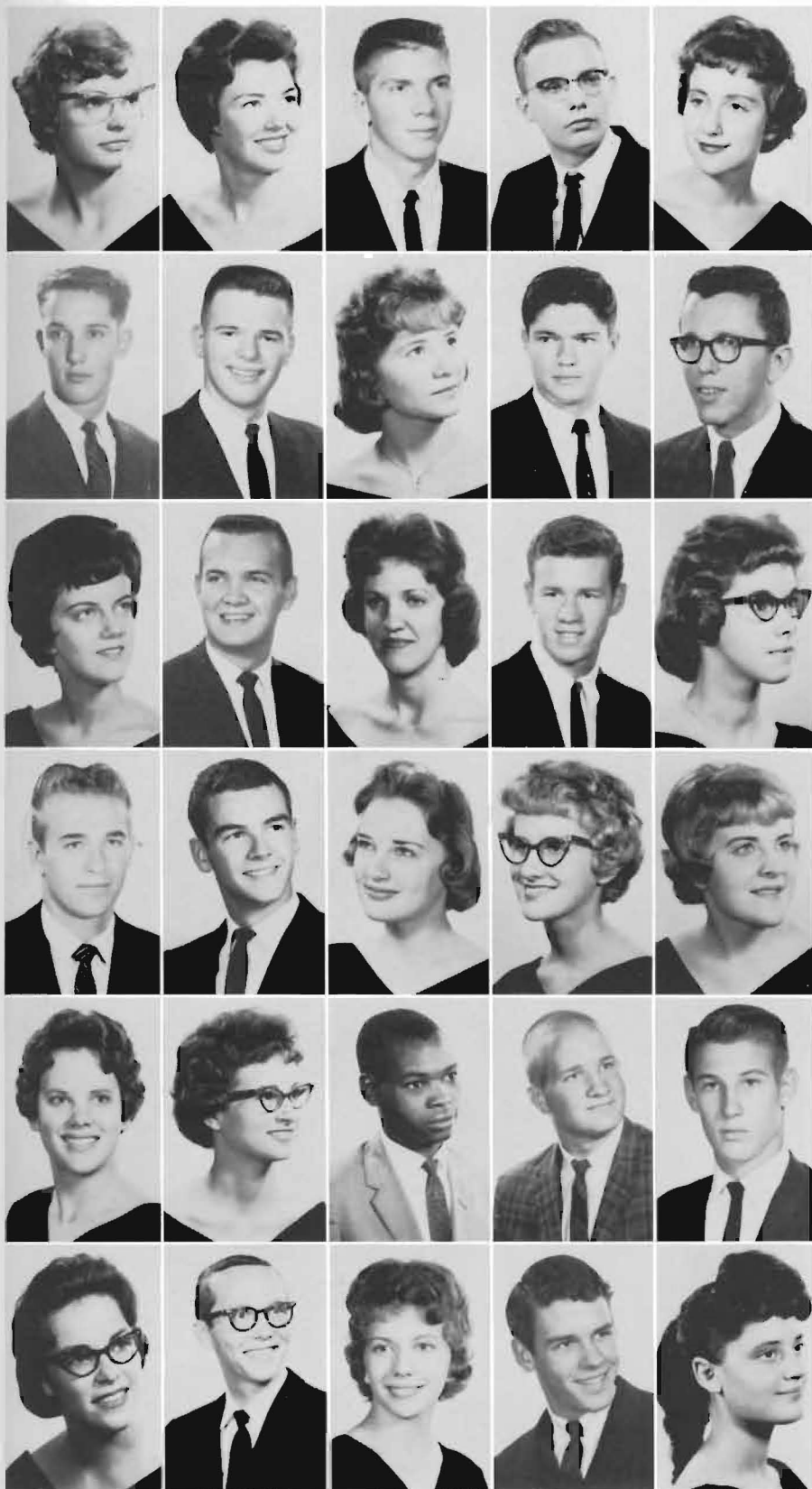

ELAINE ADAMS,
Dodge City
JAN ANDERSON,
Hutchinson
LARRY ANDERSON,
Burden
ROBERT ANTHONY,
Liberal
CONNIE BURNELL,
Wichita

WAYNE BEARUP,
Fountain, Colo.
ALAN BELL,
Concordia
GLORIA BENFIELD,
Kiowa
BRENTON BERGDALL,
Winfield
HARRY BETTS,
Ponca City, Okla.

BARBARA BLACKBURN,
Wichita
DON BOOTH,
Coldwater
SARAH BOULLY,
Wichita
DAN BRANINE,
Cheney
SANDRA BRANSOM,
Coldwater

GARRETH BRAUSER,
Mulvane
BILL BRAZIL,
Wichita
JANA BRICKHAM,
Denver, Colo.
JOHNEEN BRUCH,
Kingman
IRENE BUSS,
Hunter

JOHANNA CALVERT
TAYRIEN,
Winfield
JUDY CARTTAR,
Wichita
DARLINGTON CHITSENGA,
South Rhodesia
MIKE CHRONISTER,
Wichita
MARK CLAYPOOL,
Howard

MARILYN CLEGHORN,
Wichita
DON CLINGENPEEL,
Wichita
SYLVIA CLOYES,
El Dorado
STEPHEN COLLINSON,
Winfield
SHIRLEY CORN,
Independence

CLASS OF

BRUCE CAHILL,
Wichita
CHARLES CRAIG,
Winfield
JUDY DAVIS,
Shields
TOM DAVIS,
Valley Center
REGINA DAVISON,
Augusta

ROSE NELL DETTER,
Nickerson
MARY JANE DICKSON,
Wichita
MILDRED DOUGLASS,
Garden City
DON DURFLINGER,
Arlington
BILL DYMACEK,
Caldwell

FRED ENGELLAND,
Lyons
JUDITH ENGELLAND,
Lyons
GEORGE ESSER,
Medicine Lodge
JUDY EVANS,
Tulsa, Okla.
KAY EVANS,
Wichita

JOHN EVERLY,
Winfield
JOHN EWING,
Valley Center
SHARON FAIL,
Lyons
DONNA FEASTER,
Winfield
LAWRENCE FELDMAN,
Fowler

MARY FOOS,
Jefferson, Okla.
ELAINE FOSSEY,
Little River
GAIL FOSTER,
Wichita
RALPH FOX,
South Haven
BOB FRESH,
Wichita

JUNE FRIZELLE,
Wichita
RALPH FUSCO,
Metuchen, N. J.
GARRY GEORGE,
Plains
ROBERT GEORGE,
Oxford
GARY GIRARD,
Wichita





TED GLENN,
Wichita
ZENA GORE,
Larned
VERNON GOERTZ,
Winfield
EVA ANN GRUNDEITZ,
Colorado Springs
LOEDA GRUNDEITZ,
Colorado Springs

GENE GRUVER,
Scott City
RUTHANN GUTHRIE,
Walton
BENNIE GUYDELKON,
Wichita
JACK HADSALL,
Anthony
LOWELL HAMPTON,
Wichita

DAVID HARMON,
Johnson
MARJORIE HARP,
Liberal
SUSAN HARRISON,
Medicine Lodge
TERRY HEIDE,
Pretty Prairie
ANN HEFNER,
Quinter

DIANE HELSEL,
Arlington
DOROTHY HEMEL,
Ness City
DIANE HENDERSON,
Marion
PAULA BETH HENDERSON,
Wichita
CLIF HESS,
Mulvane

CHARLES HEUSNER,
Hoisington
KIM HIGHFILL,
Winfield
WOODROW HODGES,
Winfield
CAROL HOLMES,
Leoti
DALE HOLROYD,
Hewins

DOROTHY HOOPS,
Wichita
KAREN HOOVER,
Harper
MARCELLENE HOLMES,
Plains
CAROLYN HOELSCHER,
Bushton
GUSTAVO, HUAROTO,
Lima, Peru

... 1965

CLASS OF

KATHY HUDSPETH,
Kinsley
JUDITH HUTCHINSON,
Medicine Lodge
JOYCE JACKSON,
Topeka
JANET JEWELL,
Peabody
DEAN JOHNS,
Liberal

JUDY JOHNSON,
Winfield
DEBORAH JONES,
Tulsa, Okla.
STEVE KAUFMAN,
Anthony
NEAL KENNEDY,
Winfield
ANN KILLINGSWORTH,
Mulvane

ROGER KINDT,
Winfield
CAROL KLEINSASSER,
Huron, S. Dak.
SABRA KNOTTS,
Ness City
KITRA KREIE,
Winfield
DALE KUNKEL,
Liberal

RICHARD LAKE,
Wichita
JAMES LAKIN,
Hutchinson
SHERRA LAMBERT,
Leoti
WAYNE LANDWEHR,
Winfield
LYNDA LANE,
Anthony

ROGER LASHLEY,
Wichita
DANNY LATTA,
Wichita
ALLAN LISTER,
Wichita
JUDY LIVENGOOD,
Wellington
ARLIE LOHRDING,
Coldwater

HELEN LOHRDING,
Coldwater
SYLVIA LOYD,
Derby
WARD LOYD,
Kiowa
DUANE LYON,
Newton
CHERYL LYTLE,
Leoti





MARY MCANINCH,
Delnorte, Colo.
JAY McCASKILL,
Mt. Hope
EVELYN McCORMACK,
Climax
KAY McDERMEIT,
Galesburg
ROLLIN McKEEN,
Mulvane

JUDY MARVEL,
Wichita
MAX MASON,
South Haven
BRENT MATZEN,
Wichita
BOB MEISENHEIMER,
Marienthal
JIM MERCER,
Conway Springs

JUDITH MICHAU,
Derby
MARTHA MILLEN,
Udall
MARY LOU MILLEN,
Udall
NANCY MILLER,
Winfield
ROBERT MILLER,
Rochester, N. Y.

TRUDY MILLER,
Wichita
BILL MOLEN,
Wichita
MARY MOLLETT,
Ponca City, Okla.
JACK MORRISON,
Cheney
RICHARD MORRISON,
Cheney

KAREN MUNSTEDT,
Dighton
PHYLLIS NELLIS,
Silver City, N. Mex.
JERRY NICHOLAS,
Protection
JAN NITTLER,
Lake City
PATRICIA NORMAN,
Fowler

KATHLEEN O'HARA,
Pretty Prairie
JIM PATTERSON,
El Dorado
JACK PERSINGER,
Clinton, Indiana
LEWIS PHILLIPS,
Valley Center
SUE PICKLE,
Wichita

... 1965

CLASS OF

ANNETTE RATLIEF,
Elkhart
DAVID REED,
Minneola
MARY JANE RICKARD,
Medicine Lodge
MARIAN RICHARDS,
Hutchinson
DARWIN RITTER,
Hoisington



ANNE RITTGERS,
Wichita
MIKE ROBINSON,
Wichita
JOHNNA ROGERS,
Hardin, Mo.
MEREDITH ROSE,
Greensburg
MERLE RUCKER,
Sharon



MARY LEE RUGH,
Denver, Colo.
BARBARA RUSSELL,
Winfield
PATRICIA SCHELLHAMER,
Bucklin
KAY SCHON,
Wichita
JAKE SCHROLL,
Syracuse



SADIE SCHUREMAN,
Goddard
JIM SCOTT,
Winfield
BILL SEYB,
Johnson
CONNIE SHARP,
Howard
SHARON SHEA,
Wichita



STEPHEN SHAPIRO,
Rockaway, N. J.
JANIS SHUMATE,
Wichita
SAMUEL SIMMONDS,
Kingman
LINDA SINDELAR,
Ponca City, Okla.
BOB SINKS,
Winfield



MARY SMALL,
Conway Springs
JUDITH SMITH,
Minneola
WENDELL SMITH,
Larned
RUTH SNYDER,
Halstead
LORENDA STAUFFER,
Larned





SUE STAUFFER,
Valley Center
BETTY STINCHCOMB,
Syracuse
DAN STITT,
Caney
BETH STOCKEBRAND,
Peabody
DIANE STUBBY,
Wichita

SANDRA LEE STOUT,
Ford
RON TARLTON,
Hoisington
CLIFFORD TENER,
Pratt
JIM TONEY,
Caldwell
CHARLES THIGPEN,
Ponca City, Okla.

CHERYL THOMAS,
Prairie Village
TRINA TRACY,
Argonia
KATHY TRÖYER,
Harper
PHYLLIS TURLEY,
Satanta
GEORGE UNDERWOOD,
Leon

SHERRY URBAN,
Meade
KATHRYN WALKER,
Udall
BEVERLY WAPLES,
Douglass
CAROLYN WARREN,
Hoxie
MURL WEBSTER,
Protection

BOB WELLS,
Spivey
WAYNE WENCEL,
Caldwell
KAREN WENDLING,
Kingman
TRUDY WHITE,
Sedan
SHARON WINCHESTER,
Augusta

RACHEL YORK,
Ashland
MARILYN YORK,
Derby
PAT YOUNG,
Wichita
ALFRED ZARANYIKA,
Salisbury, South Rhodesia

... 1965

**SLATER
FOOD SERVICE**

Proudly Serving
Southwestern College



Especially Well Equipped to
Handle All Types of
Publications,
Booklets
Folders
and
Commercial Printing

Service Press

Lithographers

PHONE 48

HENDERSON, NEBRASKA

We appreciate the opportunity to
serve Southwestern College, and wish
to thank the students and faculty for
their cooperation.

**There's a "one and only"
in refreshment, too**



BOTTLED UNDER AUTHORITY OF THE COCA-COLA COMPANY BY

**GOOD LUCK
to the**

GRADUATING CLASS

Drink Coca-Cola

Enjoy that
REFRESHING
NEW
FEELING
you get from Coke!

Index

—A—

Abbott, Caleb 39, 99, 109, 94, 46
Abbott, Steven
Adams, Elaine 33, 39, 40, 42, 43, 121
Ajiferuke, Musbau A. O. 33, 39, 94
Akin, Mr. Dennis 65, 20, 34
Akin, Melvin (Buddy) 34, 83, 94, 76
99, 109
Alderman, Deanna 30, 31, 33, 40, 115
Alexander, Jack 99, 115
Alexander, Michael 58, 37, 51, 103, 80
59, 46
Altendorf, Mr. James J. 20, 39
Anderson, James 39, 103
Anderson, Jeff 31, 32, 35, 41, 42, 44
76, 109
Anderson, Judy 109
Anderson, Nelson Laurence 121
Anderson, Teresa Jan 31, 100, 121
Anthinides, Sophokles 33, 115
Anthony, Robert 39, 121
Arthur, Eleanor 35
Arthur, Judy Wedel 28, 35, 42, 43, 113
Arthur, Mark 28, 35, 29, 80, 103
Austin, Alan 39

—B—

Babb, Blaine	83, 89, 90, 91, 99, 103
Bachelder, Bruce	35, 115
Bahm, Rogene	65, 35, 44, 109
Bair, George	
Barton, Gary	
Barton, Robert	35, 39, 109
Baumgarner, Marilyn Sue	38, 115
Bearup, Wayne Ross	30, 121
Bedinghaus, William	28, 35, 115
Bell, Alan David	44, 121
Benfield, Gloria Jean	30, 31, 121
Bennett, Beverly	28, 80, 103
Bennett, Ernest	28, 83, 103
Bergdall, Brenton M.	121
Bergdall, Nancy	33, 38, 103
Bergstrom, Sheldon	89, 99, 103, 94
Betts, Harry J.	121
Beverly, Joe	83

Birch, Bruce	30, 31, 37, 51, 80, 103
Birchenough, Carolyn	44, 115
Blackburn, Barbara Ruth	44, 121
Bloxom, Miss Blanche	20
Boekhaus, Jo Anne	35, 40, 41, 44, 115
Boicourt, Evelyn	31, 34, 115
Boley, A. G.	34, 82, 83, 95, 99, 109
Boley, Lynda	35, 36, 99, 100, 115
Bolinger, Herbert	
Booth, Donald	40, 121
Boswell, Dale	34, 36, 103
Bouilly, Sarah Elaine	30, 31, 38, 99, 121
Branine, Dan	121, 94
Branine, Gary	82, 109
Bransom, Sandra	30, 121
Bratcher, Ila Mae	109
Brauser, Garreth Eldon	121
Brazil, William Edward	29, 30, 94, 31, 32, 121
Brickham, Jana	121
Brinkmeyer, Lydia	
Briscoe, Laurence	
Broadie, Joan	40, 42, 43, 96, 44, 100, 109
Brooks, Judy Jones	35, 41, 44, 99, 100, 117
Brooks, Michael	28, 35, 44, 103
Brown, Judith	30, 31, 33, 34, 75, 109
Brown, Karen	35, 115
Brown, Robert	
Brown, Stephany	35, 39, 45, 75, 100, 115
Bruch, Johnene Kay	31, 40, 43, 121
Brusati, John	97, 103
Buck, Delcia	33, 39, 75, 99, 115
Burdette, Miss Marie	21
Burkhart, Barry	
Burkholder, Joyce	38, 103
Burkholder, Titus	83, 103
Burnell, Connie Ann	31, 33, 39, 121
Burnett, James Leon	98, 82
Buss, Roberta	44, 121
Butts, Helen	109
Byrd, Joseph	

—C—

Cable, Bruce Whitney	83
Cabralas, Virginia	33, 35, 109
Cahill, Freddy Bruce	122
Call, Gary	39
Callison, Norman	58, 62, 37, 51, 109 59
Canada, David	44, 103
Carlin, Dixie	32, 35, 109
Carlson, Mrs. Laura	104
Carpenter, Pat	35, 39, 99, 109
Carr, Jacqueline	29, 33, 35, 39, 72, 104
Carr, Raymond Niel	109
Carttar, Judith	30, 31, 121
Carver, Larry	97, 104
Case, Mary Jane	109
Caywood, Connie	34, 39, 42, 99
Chang, Dr. Yuen Zang	21, 33
Cheshire, Ed	34, 99, 104, 94
Chisham, James	109
Chitsenga, Darlington	33, 121
Christian, Sharon Kay	
Chronister, Mike	82, 121
Claypool, Mark William	121
Cleghorn, Marilyn Ruth	31, 40, 121
Clingenpeel, Don	121
Cloud, Miss Lillian	21
Cloyes, Sylvia Jean	121
Cockrum, Carolyn	39, 115
Cole, George	28, 41, 43, 104
Collinson, Stephen	121
Conaway, Martise	36, 46, 80, 104
Cook, Judith	42, 109
Cooper, Alan Kent	115
Cooper, Garrett	33, 34, 104
Copeland, Carol	
Corn, Shirley Elaine	121
Cotten, Floyd David	110
Craig, Charles L.	122
Crocker, Karen Diann	
Crowl, Dana	29, 34, 36, 99, 104
Curfman, Ronald	42, 44, 115
Curran, Michael	35, 38, 110
Cutter, Florence	31, 34, 38, 44, 110

EVERYTHING BUT THE CUSTODIAN

E CUSTODIAN

Spurrier Paper Company

SPUR-TEX PRODUCTS

226 North Mosley

• Dean

226 North Mosley • Wichita 2, Kansas

Phone FOrest 3-0255

Harry • Dale • Larry • Dean



WINFIELD LAUNDRY & CLEANERS

112 E. 7th

MANNY HARDWARE

"See Us First"

Phone CA 1-0070

907 Main

WINFIELD, KANSAS

MRS. H. F. MANNY

G. H. MANNY

—D—

Dale, Stella Belle	110
DaMetz, Max	
Daniel, Jeanette	33, 110
Davidson, Margaret	42, 46, 110
Davis, Charles L.	30, 39, 115
Davis, Judy Darlene	122
Davis, Tom Eugene	122
Davison, Regina Marie	122
Dean, Duane	115
Decker, Nolan	34, 83, 116
Dellenbaugh, Roberta	30, 31, 33, 36 99, 116
Dennis, Gary	38, 116
Derthick, Bruce	
Detter, Rose Nell	30, 31, 41, 122
DeWitt, Bettye Sue	30, 31, 33, 37, 39 99, 115
Dickson, Mary June	45, 122
Disel, Ronald Edward	
Dixon, Mary Jane	116
Dolsen, David	29, 34, 36, 37, 58, 80 104
Douglass, Mildred Lea	39, 122
Drumm, Donald	116
Dubowsky, Mr. Edward	21
Durflinger, Don A.	122
Dvorak, Mr. Robert	29, 89, 94
Dymacek, Billy Joe	122

—E—

Easterday, Dave	83, 99, 104
Edmisson, Delmar	35, 116

Elder, Leota	
Elland, Jim D.	32, 34, 83, 116
Emery, Gail	38, 75, 104
Engelland, Fred	122
Engelland, Judith	43, 122
Epley, Donald	
Epley, Rodger	
Erdman, Judith	
Esser, George	38, 82, 122
Esquivel, Pete	104
Eustice, Elizabeth	116
Evans, Elaine	28, 33, 38, 41, 44, 110
Evans, Judy	31, 33, 40, 42, 122
Evans, Patricia Kay	30, 31, 122
Everly, John	122
Ewing, John Edward	122
Ewing, Sherry	33, 110

—F—

Fail, Sharon	42, 44, 122
Fairchild, Judy	31, 33, 34, 44, 110
Farmer, Joan	30, 33, 99, 110
Fast, Carol	35, 44, 116
Feaster, Donna	38, 39, 99, 122
Feldman, Laurence Edward	31, 32, 82 122
Finley, Harris James	32, 116
Finney, Sue	35, 72, 100, 110
Folck, Mr. Leo	
Foos, Mary Lee	122
Forsblom, Kristen Louise	31, 44, 99
Fossey, Elaine	122
Foster, Gail	122

Fox, Ralph Lloyd	32, 122
Franklin, Ed	110
Freemyer, Howard	34, 38, 110
Fresh, Robert	122
Frizelle, June Marie	122
Fry, Joe	
Fulkerson, Pat	
Fuller, Carolyn	38, 99, 110
Fusco, Ralph Louis	94, 122

—G—

Galbreath, Nancy Frederick	
Galbreath, Philip	
Garber, Floyd Wayne	110
Garrett, Phyllis	
Garver, Gordon	34, 41, 44, 110
Garvin, Vickie	
Gay, John	
George, Garry	122
George, Mr. R. L.	21, 39
George, Robert	41, 43, 122
Geroux, Vivienne	116
Gilbert, Mr. Harry	21, 36
Gillen, Mr. George	21, 36
Girard, Gary R.	122
Gitau, Edith	30, 33, 34, 116
Givens, Penny	110
Glenn, James	28, 34, 38, 80, 83, 99 104, 94, 95
Glenn, Theodore M.	31, 123, 94, 95
Glottfelty, Jane	29, 30, 31, 33, 42, 116



**Build Your Future
Open Your Account With the**

FIRST NATIONAL BANK



ALBERTSON'S FRUIT MARKET

**Fresh Fruits and Vegetables
Our Specialty**

**320 E. 9th Ave.
CA 1-2740**

THOMPSON LUMBER CO.

- DUTCH BOY PAINTS
- BUILDER HARDWARE
- QUALITY LUMBER

**121 West 8th
PHONE CA 1-0020**



Godwin, Cheryl Kay
 Goertz, Vernon Ray 82, 123
 Gore, Gayle 29, 33, 35, 38, 44, 75
 Gore, Zena 31, 41, 123
 Gotschall, Robert Bruce 32, 39, 116, 94
 Graham, Miss Helen 21, 35, 37, 51, 59
 Gray, Dr. Wallace 21, 32, 36
 Greer, Wallace Gary
 Gregg, Keith 32, 34, 39, 99, 110
 Gregg, Carl Donald
 Gregory, Daisy 39, 104
 Grey, Gary 29, 36, 39, 104
 Griffin, Johnny 30, 31, 32, 44, 116
 Groves, Larry Lou 117
 Grove, Lawrence Wendell 31, 39, 97, 42, 43, 44, 116
 Grove, Trudy 116
 Grundeitz, Eva Ann 31, 123
 Grundeitz, Loeda Faye 30, 31, 123
 Gruver, Gene W. 30, 31, 82, 123
 Guthrie, LaReta 33, 34, 36, 104
 Guthrie, Ruthann 31, 36, 123
 Guydelkon, Bennie Dick 123

—H—

Hadsall, Jack Roger 43, 123
 Hadsall, John 40, 41, 43, 44, 104
 Hallman, Ida Katherine 33, 34, 110

Hammerschlagger 22, 45, 84
 Hampton, Lowell 32, 123
 Hankins, Dr. J. Lester 19, 36
 Hanshew, Thelma
 Harmon, David 82, 89, 123
 Harp, Lawrence 35, 39, 110
 Harp, Marjorie 100, 123
 Harrison, Mary Susan 31, 33, 123
 Hart, Judy 33, 34, 36, 40, 105
 Hathaway, Gary 30, 31, 35, 39, 117
 Hawkey, Del Dean 110
 Hayes, Rebecca 62, 30, 33, 34, 111
 Haymond, Linda
 Hays, Mr. Garry D. 98, 21, 35, 36
 Hays, Larry 32, 89, 117
 Haywood, Dr. C. Robert 19, 28
 Heckman, Linda
 Hefner, Ann Coberly 30, 31, 40, 42, 123
 Hegge, Norman 111
 Heide, Terry Sue 123
 Helsel, Constance Diane 30, 31, 32, 99, 123
 Hemel, Dorothy 123
 Henderson, Alfred 34, 41, 99, 117, 98
 Henderson, Charlotte 31
 Henderson, Paulbeth Danine 30, 31, 123
 Herbert, Rodney 111

Hess, Clifton Lewis 123, 94, 95
 Heusner, Charles Dan 123
 Hickerson, Ronald Gene
 Highfill, Kim Matthew 29, 30, 123
 Hill, Bill Lee 30, 35, 51, 117, 58
 Hillier, Armand 35, 89, 90, 99, 105
 Hindman, Everett (Bob) 34
 Hodges, Mr. Albert 21, 41
 Hodges, Woodrow Joe 31, 40, 42, 43, 44, 123
 Hoelscher, Carolyn Louise 31, 123
 Hoffman, Sharon 40, 41, 42, 44, 105
 Hogue, Karen 33, 34, 39, 99, 105
 Holloway, Ronald 34
 Holmes, Carol Jean 31, 123
 Holmes, Marcellene Kay 30, 31, 39, 123
 Holmstrom, James 105
 Holroyd, Dale Larman 89, 123, 94
 Holstein, Judy Ann
 Holt, John Austin 45
 Hoops, Dorothy Sheryl 44, 123
 Hoover, Karen Kay 44, 123
 Hoover, Lois Elaine 44
 Horn, Richard 39
 Howe, Miss Genevieve 22, 38
 Hower, Philip 34, 83, 85, 89, 94
 Hower, Mr. Robert 22, 89, 92
 Huaroto, Gustavo 98, 31, 33, 39, 123

GO
 BUILDERS
 GO!

Winfield
 Daily
 Courier



THE A. B. EVERLY
 LUMBER COMPANY

201-211 West Ninth Avenue

TELEPHONE CA 1-0250



JOE COLLINS BUICK & RAMBLER

1820 Main Phone CA 1-2550

"Drive in for an Honest Deal
From Winfield's Volume Dealer"

• New Cars • Used Cars • Wrecker Service

Lane, Beverly
Lane, Lynda Jo 31, 40, 43, 124
Lashley, Roger Brian 124
Latta, Danny 31, 39, 124
Lawless, Vivian 38, 117
Laws, Dr. Leonard 64
LeBosquet, Diana Wallingford 29, 31
32, 44, 78, 112
Lehl, Carolyn Sue 30, 35, 117, 46
Lewallen, William 117
Lewis, J. Keith 40, 41, 44, 117
Lister, Robert Allan 124
Livengood, Judith 42, 124
Lockard, Allen William
Lohrding, Arlie 124
Lohrding, Helen 30, 31, 39, 124
Lohrding, Ronald 34, 83, 98, 99, 112
Love, Jon 35, 105
Lovejoy, Jerald 76
Lowe, Jerry John 39
Loyd, Sylvia Jean 124
Loyd, Ward Eugene 31, 44, 124
Lungren, Roger 33, 35, 39, 44, 77, 80
105
Lyon, Duane H. 31, 44, 124
Lyon, Miss Rozeene 22
Lytle, Cheryl 31, 99, 124

—M—

Maack, Dennis 30, 31, 32, 35, 89, 99
118, 94
Macari, Orleatha Dellenbaugh 99, 116

Magnuson, Rita 31, 99
Malin, Ralph 32, 89, 118
Manes, Gary 118
Maple, Charles 118
Marshall, Coralee 34, 41, 44, 57
Martin, Robert 35, 118
Martin, Mr. J. L.
Marvel, Cynthia 31, 32, 33, 34, 41, 44
112
Marvel, Judith 125
Mason, Max Leland 31, 39, 44, 125
Matthews, Donna Jean 35, 118
Matzen, Brent Elliott 65, 89, 125
McAninch, Mary Zella 31, 125
McBrayer, Charles
McCaskill, Jay 125
McClung, Jimmie
McClure, Richard 34, 82, 117
McClurg, Carolyn
McCormack, Evelyn Kay 31, 99, 125
McCormack, Harold 83, 89, 99, 105
McCormick, Francis 105
McDaniel, John 41, 42
McDermeit, Kay 125
McDermeit, Neal Clay 34, 112
McDowell, Mary Ann 33, 34, 36, 106
McFaddin, Ruth 117
McFarland, Dorothy 36, 112
McGee, Gerald 34, 112
McKean, Rollin Kent 31, 125
McKelvy, Janice 30, 34, 36, 106
McKelvy, Marilyn 31, 33, 34, 36, 118
McKinney, Barbara Jean 33, 40, 118

McKinney, Mr. Reid L. 22, 33, 36
McKinney, Robert 118
McLaughlin, Mr. Carrol D. 22, 68
McMillan, David Jon 34, 41, 43, 118
McPeck, Mr. Lester R.
Means, Glea 35, 39, 82
Means, Sharon 34, 39, 50, 73, 99, 100
106
Meisenheimer, Robert 31, 125
Mercer, James Lynn 82, 125
Mercer, Sharon Sue 99, 118
Merz, Donald L. 89
Michau, Martha 125
Millen, Martha 125
Millen, Mary Lou 30, 125
Miller, Gene 29, 34, 39, 80, 99, 106
94
Miller, Gertrude 31, 125
Miller, Nancy 125
Miller, Larry Lee 89, 90, 112
Miller, Patric
Miller, Robert M. 125
Mills, LeRoi 34, 39, 40, 117
Minturn, George (Bill) 30, 32, 33, 58
35, 112, 59
Mitchell, Karen Sue
Mitchell, Merwin 28, 32, 34, 36, 37
106
Modschiedler, Sharyll 106
Molen, Bill Allen 125
Mollett, Mary Lee 125
Monypeny, Dr. W. W. 22
Moore, Barbara



Builder
Men
Prefer

"Home of National Brand Merchandise
for Men"

GARRETT-DAILY

819 Main CA 1-4120



**BIRD'S REXALL
DRUG**

"Your Store of Superior Service"

908 Main CA 1-0450

Best Wishes
from
Builder Boosters

- KERR'S
- WINFIELD ELECTRIC CO.
- DUNGEY & SON FIRESTONE
- FLOYD'S SHOE SERVICE



COLLIER'S LANES

Where Builders Bowl

Open Bowling Weekends

H'Way 160 East PH. CA 1-2830

For All Your School Needs

It's

PIERCE'S

810 Main

Phone CA 1-1310

Western
Auto *associate store*
the Family Store

Home-Owned
By

ALLEN HEIN
807 Main
Winfield, Kansas



GRAVES
SELF-SERVICE DRUG

905 Main

Phone CA 1-0080

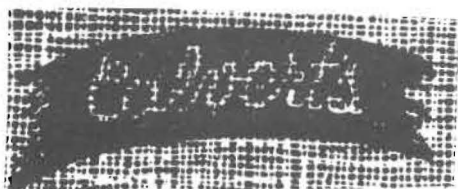

THE C. R. CALVERT CO., INC.

"Winfield's Finest Dep't. Store"

802-804 Main St.

WALKER'S
COLLEGE HILL GROCERY

GLENN WALKER, Prop.

308 College

CA 1-1140

Winfield's All New
McLELLAN'S
VARIETY STORE

- Completely Air Conditioned
- Convenient Self Service



Anthony's

*SERVICE
*QUALITY
*ECONOMY

"Where Winfield Shops for
Better Values"

SERVING
WINFIELD
COWLEY COUNTY
SOUTHWESTERN COLLEGE

906 Main

CA 1-4320

Rugh, Mary Lee 126
Rumfelt, Bob 83, 89, 90, 91, 94
Rush, Alan
Russell, Barbara 126

—S—

Savely, Janice 38, 43, 44, 113
Saylor, Harold
Schellhamer, Barbara Ann 35, 39, 119
40, 42, 99, 100
Schellhamer, Patricia Lee 31, 40, 42
126
Schmidt, Marcelle
Schon, Karen Kay 126
Schriver, Miss Marguerite 23, 36, 37
58
Schroll, Jake Lee 126
Schulz, Robert
Schureman, George 107
Schureman, Sadie 30, 31, 33, 99, 100
126
Schuyler, Michael 35, 36, 39, 113
Schwantes, Mrs. Viola 20, 34
Scott, James Warren 126
Scott, Joanna 58, 37, 51, 118, 59
Sellers, Miss Grace 23
Seyb, William Thomas 39, 44, 126
Shaffer, Shelley Lea 30, 33, 40, 43
118
Shapiro, Stephen Michael 126
Sharp, Connie Marie 126
Shea, Sharon Anne 126
Shehi, Sharon 33, 34, 39, 119
Sheirer, Gary 35, 89, 113

Shenk, Connie 28, 33, 34, 74, 77, 80
107
Schumate, Janis Jo 30, 126
Simmonds, Sam 30, 31, 126
Sims, Dr. Francis Joe 23, 41
Sindelar, Linda Rose 126
Sinks, Robert Eugene 126
Skinner, Mrs. Mildred 20, 29, 38
Sloan, Robert
Small, Mary Margaret 126
Smith, Mr. Edwin E. Jr. 20, 29
Smith, John 97, 39, 113
Smith, Judy Ann 44, 126
Smith, Violet Ann 33, 119
Smith, Wendell Ray 89, 126, 94
Snyder, John 40, 41, 44, 113
Snyder, Mr. Murrel K. 20, 36
Snyder, Ruth 30, 31, 38, 126
Sowers, Evelyn 40, 99, 119
Stanton, Marilyn 28, 31, 33, 40, 42, 44
65, 75, 113
Stark, Patricia Ann 107
Stauffer, Freda 31, 36, 107
Stauffer, Lorinda 31, 38, 126
Stauffer, Shirley Sue 32, 127
Stecher, Carol
Stenzel, Naomi 35, 40, 41, 43, 44, 119
Stephens, William 34, 83, 89, 113, 94
Stevens, Thomas 34, 39, 113
Stinchcomb, Betty Jane 31, 127
Stitt, Daniel D. 82, 127
Stockeband, Beth Mardell 30, 31, 127
Stocking, Harold 32

Stone, Dr. Elwood 23, 36
Stout, Sandra Lee 31, 40, 127
Strand, Mr. James Harold 65
Strohl, Dr. C. Orville 18, 33
Strohl, Joanne 29, 33, 35, 113
Stubbs, Curtis 32, 42, 44, 107
Stubby, Diane Jean 127
Sturgis, Jacquelyn
Swafford, Harold 119
Swartz, David 32, 119

—T—

Tarlton, Ronald Eugene 45, 127
Tener, Clifford Dale 83, 127
Thigpen, Charles Rector 45, 127
Thomas, Cheryl Lee 31, 127
Thurman, Jim 119
Toney, Jimmie Glen 33, 39, 127
Toperzer, Thomas 113
Toyrien, Johanna Calvert 39, 121
Tracy, Trina Sue 99, 127
Trimmell, Jill 35, 99, 119
Troyer, Kathleen Anne 30, 31, 99, 127
Tucker, Jan 29, 31, 34, 36, 119, 46
Turley, Phyllis Ann 31, 127
Turner, Don 89, 99, 98

—U—

Underwood, George W. 127, 94, 95
Unruh, Donna 31, 35, 119
Urban, Rick 34, 83, 98, 99, 107
Urban, Sherry Lyn 41, 99, 100, 127



McGILL'S

"The Best Food in Town"

616 Main Phone CA 1-9887

"Clothes for the College Man"

Home of

Manhattan Shirts
Jantzen Sunclothes

Pendleton Sportswear
Beau Brummell Ties

PARKER BROS.

Phone CA 1-1600

817 Main



KING'S

for the Very Best



The Latest in Styles



At Real Savings to You

Let

Studdy's

Dress You Right—

You Can't Afford Not to!

818 Main

Winfield

Cate FURNITURE

7203 801 Main Phone CA 1-3500



—V—

Vail, Russell 29, 35, 51, 82, 99, 113, 94
95
Veach, William 31, 35, 39, 119

—W—

Wagner, Fred 35, 40, 41, 43, 44
Wahlenmaier, Irvin
Wainner, Linn 119
Walker, Kathryn Ann 127
Walker, Ronald 34, 119
Walker, Sue Ford 35, 116
Wallrabenstein, Janice 30, 31, 35, 75
119
Waples, Beverly Ann 127
Ward, Carson Lee 34, 99, 113
Ward, Nina Braine 40, 99, 115
Wareing, Mary Edith 33, 119
Warren, Carolyn 31, 40, 42, 44, 127
Warrington, Edith Evon 38
Watson, James 34, 82, 99, 113
Watson, Judith 33, 34, 65, 99, 107
Watt, Miss Eileene 23, 38, 64
Watt, Keith 113
Watt, Marion 35, 39, 107
Webster, Clark Murl 31, 44, 127

Wedel, Dr. David C. 19
Welch, Larry Alvin 38
Wells, Robert Howard 127
Wencel, Wayne Allen 127
Wendling, Karen Sue 31, 33, 127
Wentz, Mary 31, 113
West, Gary Glenn 39, 89, 113
White, Trudy Darlene 127
Wiens, Jack 39, 107
Wilhelm, Mr. Holmes 23
Wilkinson, Kenneth 83, 99, 119
Williams, Bruce 40, 41, 42, 44, 107
Williams, Cecile 32, 34, 99, 119
Williams, Judith 33, 38, 119
Williams, Nettie
Williams, Mr. Ross O. 23, 43
Wills, Wayne 39
Willson, Donald 83, 113
Wilson, Annette 30, 31, 32, 33, 36, 40
119
Wilson, Clara
Wilson, David 28, 29, 32, 34, 82, 99
107, 94
Wilson, Henry Oliver 38
Wilson, Shelby
Wilson, Annette 30, 31, 32, 33, 36, 40
119
Wimmer, Mr. Robert 23, 38, 39

Winchester, Sharon 127
Winter, Charles 107
Witter, Dr. J. C. 19, 28, 29
Witter, Maridene 35, 38, 41, 72, 99
78, 113, 94
Wolfe, John 34, 40, 119
Wood, Albert 83, 113
Wooddell, Glenn 62, 37, 41, 51, 113
Wooldridge, Dr. Warren B. 23, 44
Workman, Kathryn 34, 44, 107
Workman, Max
Wright, Marguerite 33, 34, 37, 99, 107
Wyckoff, Monte 89

—Y—

Yackley, Becky 119
York, Marilyn 30, 127
York, Rachel 44, 127
Young, Chandler
Young, Patricia 31, 40, 42, 100, 127
Young, Phyllis 31, 34, 113

—Z—

Zaranyika, Alfred Beit 33, 127, 94
Zimbelman, Marvin 107
Zimmerman, Edwin Dale 119
Zook, Lloyd 113



- Auto
- Fire
- Truck
- Life

H. COYE HUBBS
District Mgr.
Ph. CA 1-4910
108 W. 9th

LLOYD WOODS
Local Agent
CA 1-9534
Winfield, Kansas





THE MEMORIAL LIBRARY
Southwestern College
Winifred, Kansas

INVOCATION AND DECREE
(Establishing the great autumn fire)

Thee, cleanly-burning fire we invoke,
Thee that hast burned on the altars of mankind through ages untold.
Now the busy year of planting and harvesting is nearly spent,
And we the neophytes, the freshman class of Southwestern College,
At Winfield on the Great Plains, amidst the Flint Hills
In the Blue Stem country of Kansas,
We, freshmen, in the autumn of the Year of Our Lord
One Thousand Nine Hundred and Sixty-one,
We do renew, ordain, and establish the custom of the Great Autumn
Fire . . .
We are not unaware that, in thus ordaining, we appeal to the Spirits of
autumns past,
To the mighty heroes of gridirons gone by.
We summon them to share with us in this ceremony of the great burning.
Therefore, be it ordained, that now, in this fruitful year,
And in all years to come whether fruitful or barren,
As the Great Spirit of the Land shall decree,
We and all freshman classes to come,
Do glean this and every autumn from our broad streets and avenues
And from the fields and hills,
The fragments remaining from another year of toil and industry;
That we pile them high in preparation for the holy holocaust.
Be it ordained that we gather at some central spot
Before one of the great portals of our beloved campus on the hill;
That we do proceed with leaping and dancing
And spirited invocations,
Unto that sacred circle of the Autumn Fire.
Then those appointed for this priestly task,
Shall approach the sacred pile and shall apply their torches thereunto.
High, high, shall the flames leap up.
Into this great fire we hurl all cast-off things—
All failures in our past, all small and trivial dreams,
All partialities unworthy of the Sons and Daughters of the Mound.
This fire shall be our pledge of victory:
Victory over the opponent on the football field,
Victory over all opponents of the year which awaits us,
Victory on field, and hardwood floor, on hill and alley,
And on the mark'd courts of encounter with the tensioned racket;
Victory in the realm of ideals and ideas, victory over the dark tides of fear
and uncertainty.
At this fire we shall warm our hearts and light our minds;
This flame shall be our pledge of security and safety in the darker valleys
Of months and years to come;
Its circle the symbolic center to which, returning,
In imagination and memory,
We shall renew our pledge to Thee
O Alma Mater, Fostering Mother dear.

—DR. MIRON A. MORRILL
September 30, 1961

For Reference

Not to be taken

from this library

rLD
511
S55
M6
196
c.2

INVOCATION AND DECREE

(Establishing the great autumn fire)

Thee, cleanly-burning fire we invoke,
Thee that hast burned on the altars of mankind through ages untold.
Now the busy year of planting and harvesting is nearly spent,
And we the neophytes, the freshman class of Southwestern College,
At Winfield on the Great Plains, amidst the Flint Hills
In the Blue Stem country of Kansas,
We, freshmen, in the autumn of the Year of Our Lord
One Thousand Nine Hundred and Sixty-one,
We do renew, ordain, and establish the custom of the Great Autumn
Fire . . .
We are not unaware that, in thus ordaining, we appeal to the Spirits of
autumns past,
To the mighty heroes of gridirons gone by.
We summon them to share with us in this ceremony of the great burning.
Therefore, be it ordained, that now, in this fruitful year,
And in all years to come whether fruitful or barren,
As the Great Spirit of the Land shall decree,
We and all freshman classes to come,
Do glean this and every autumn from our broad streets and avenues
And from the fields and hills,
The fragments remaining from another year of toil and industry;
That we pile them high in preparation for the holy holocaust.
Be it ordained that we gather at some central spot
Before one of the great portals of our beloved campus on the hill;
That we do proceed with leaping and dancing
And spirited invocations,
Unto that sacred circle of the Autumn Fire.
Then those appointed for this priestly task,
Shall approach the sacred pile and shall apply their torches thereunto.
High, high, shall the flames leap up.
Into this great fire we hurl all cast-off things—
All failures in our past, all small and trivial dreams,
All partialities unworthy of the Sons and Daughters of the Mound.
This fire shall be our pledge of victory:
Victory over the opponent on the football field,
Victory over all opponents of the year which awaits us,
Victory on field, and hardwood floor, on hill and alley,
And on the mark'd courts of encounter with the tensioned racket;
Victory in the realm of ideals and ideas, victory over the dark tides of fear
and uncertainty.
At this fire we shall warm our hearts and light our minds;
This flame shall be our pledge of security and safety in the darker valleys
Of months and years to come;
Its circle the symbolic center to which, returning,
In imagination and memory,
We shall renew our pledge to Thee
O Alma Mater, Fostering Mother dear.

—DR. MIRON A. MORRILL
September 30, 1961