

**1963**  
**MOUNDBUILDER**



**CAMPUS COMMUNITY**

Administration

Faculty

Seniors

Juniors

Sophomores

Freshmen

**ORGANIZATIONS**

**ACTIVITIES**

THE MEMORIAL LIBRARY

Southwestern College

Winchester, Kansas

**ATHLETICS**

**ADVERTISERS**

ARCHIVES

1057

555

716

1482

2



# Contents





**Dedicated to . . .**



**HARRIET RICHARDSON**  
**"Ritchie"**



Ritchie, the supreme "queen" of the kitchen.

Ritchie has served the best interests of college students for the past 16 years. Her voice will be with us as we remember, "Bring back that dessert." And we always somehow turned our feet back toward the line from which we had so quickly departed, our eyes laughing and our mouths turned up with a sheepish grin for our barking friend.

Ritchie came to the college in September, 1947, to serve as "chief staff cook." She originally worked for Mr. Jackson until his departure, then she continued her work for Ed Smith. She has served faithfully through thick and thin. Her work started and continued through the post-war hardships with unsatisfactory equipment and often with very little help. She has pulled her load for Southwestern with courage, fortitude and devotion.

Ritchie's characteristics make her an outstanding personality. As she calls the students by name she initiates the freshman scare, which causes the freshmen to toe the line until they come to know her. And the football boys, who arrive early in the fall, look carefully, then leave the line in "quiet haste" —only to be called back. We laugh with Ritchie and would not know quite how to act if she were not there to accept the static we give her and deliver her own keen words.







The past is torn down



... And replaced by the present,



... While we continually prepare for the future.

Time present and time past  
Are both perhaps present in  
time future,  
And time future contained in  
time past.

From "Burnt Norton" in  
FOUR QUARTETS by T. S. Eliot.

Time  
enjoy  
is ac

Ken Ho







Ken Howard and Chandler Young wait while Norman Callison finds the correct card.

Time spent in the library may drag or fly. Many students enjoy studying there for it is quiet and the atmosphere is academic.



HOWARD CLAYTON, head librarian.



Mrs. Ruby Gary, assistant to librarian, and Mrs. Gladys Dennis, library cataloguer.



Time spent with others near.



... Or alone.





There is a time when the vice-president must change his own light bulb.



... and there is always time for a practical joke



Some take the time to prepare the table for a meal.



... or seriousness





On the campus of Southwestern there is a time for music



... and drama



... and a time to learn more about others.



There is the never forgotten time of homecoming.



Some students take time for worship.



ADMINISTR







# RATION

## CAMPUS COMMUNITY —

We shall not cease from  
exploration

And the end of all our  
exploring

Will be to arrive where we  
started

And know the place for the  
first time.

From "Little Gidding" in  
FOUR QUARTETS by T. S. Eliot.





C. ORVILLE STROHL  
President; B.A., Southwestern College; Th.M., Iliff School of Theology;  
D.D., Iowa Wesleyan College

## THE USE OF TIME

There is an old farmer's proverb which says:

"Time spent sharpening tools is never wasted time."

The farmer in his shed sharpening tools is like the student in his laboratory and classroom reaching conclusions and convictions. These are not *lost* years. They are *hidden* years—where you have had a chance to increase in wisdom and stature.

I hope this campus has been a spiritual cradle for each of you:

Where the life and lure and urge and power  
Of life made joyous every hour.

Where every instant was a gay adventure,  
Every ardent day was a world you could explore.

Where every face an open door leading out to lands unknown!  
There is so much to *find* and *be*, *give*, and *have* and  
*Seek*, and *see*; *Hear* and *touch*, and *taste*, and *know*.

The time spent here was just long enough for you to fall in love with life and link yourself to some mighty cause. The humblest student, when clad in the armor of a righteous cause, is stronger than all the host of errors.

In that spirit a little part of this campus goes with you as you leave. In that way the spirit of Southwestern continues to live all over the world. Hail Alma Mater!



President and Mrs. Strohl relax at home.





MAURICE E. GORDON  
Vice-President, Director of  
Development; B.A., College  
of Emporia; B.D., Perkins  
School of Theology



DAVID C. WEDEL  
Director of Admissions;  
Counselor of Finance; B.A.,  
Bethel College; B.D., Col-  
gate-Rochester Divinity  
School; Th.D., Iliff School of  
Theology



C. ROBERT HAYWOOD  
Dean of the College; Pro-  
fessor of History and Politi-  
cal Science; B.A., University  
of Kansas; M.A., University  
of Kansas; Ph.D., University  
of North Carolina



MILDRED SKINNER  
Associate Professor of Home Economics; Counselor of Wo-  
men; B.S. and M.S., Kansas State College



JASPER C. WITTER  
Dean of Students; Associate Professor of Education; B.S.,  
Fort Hays State College; M.S., Fort Hays State College;  
Ed.D., University of Kansas





EDWIN E. SMITH, JR.  
Business Manager; Instructor in Business and Economics; B.A., Duke University; LL.B., Vanderbilt



MURREL K. SNYDER  
Registrar; Associate Professor of Sociology; B.A., Southwestern; M.A., University of Kansas



VERNON McDANIEL  
Director of Publicity; Assistant Professor of Journalism; B.A., College of the Ozarks; M.S., Florida State University



WILLIAM W. MONYPENY  
Director of Placement; B.S., Kansas State Teachers College; M.A., University of Iowa



VIOLA M. SCHWANTES  
Office Manager and Accountant; Instructor in Business and Economics; B.A., College of Emporia





**JAMES J. ALTENDORF**  
Assistant Professor of Chemistry; B.S.E., Pittsburg State College; M.S., Pittsburg State College



**DAVID A. AMLAND**  
Instructor in Art; B.A., Augustana College; M.F.A., University of Iowa

**WILLIE MAE BALLARD**  
Instructor in Spanish; B.A., Blue Mountain College; M.A.T., University of New Mexico



**E. MARIE BURDETTE**  
Instructor in Piano; B.M., Southwestern College; B.A., Southwestern College



**YUEN ZANG CHANG**  
Associate Professor of English; B.A., Fuh-Tan University; M.A., Johns Hopkins University; Ph.D., Johns Hopkins University







**LILLIAN CLOUD**

Associate Professor of Health and Physical Education; B.A., Southwestern College; M.A., Colorado State College of Education



**EDWARD L. DUBOWSKY**

Assistant Professor of Mathematics; B.S., Northwest Missouri State College; M.S., Kansas State University



**DAVID J. DALTON**

Instructor in Violin; B.M., Eastman School of Music; M.M., Eastman School of Music; Advanced study at Hochschule für Musik, Munich and the Akademie für Musik, Vienna



**MARIUS DIMMITT**

Instructor in European History; B.S., Kansas State University; M.A., University of Kansas



**EARL W. DUNGAN**

Professor of Education; Director of the Secondary Block; B.M., Southwestern College; M.A., Colorado State College; Ed.D., Colorado State College

**LEO FOLC**  
Instructor  
College;

**GEORGE E. G**  
Instructor in  
lege Bookst  
of Tulsa





LEO FOLCK

Instructor in Mechanical Drawing; B.S., Kansas State Teachers College; M.S. in Industrial Education, Iowa State College



GEORGE E. GILLEN

Instructor in Business and Economics; Manager of the College Bookstore; B.S., University of Tulsa; M.B.A., University of Tulsa

HELEN GRAHAM

Professor of Expression and Dramatics; B.A., Southwestern College; M.A., Columbia University



WALLACE G. GRAY

Associate Professor of Bible, Religion, and Philosophy; Chairman, Division of Social Science; B.A., Central College; B.D., Perkins School of Theology; Ph.D., Vanderbilt University



GARRY D. HAYS

Instructor in History; B.A., Southwestern College; M.A., University of Kansas





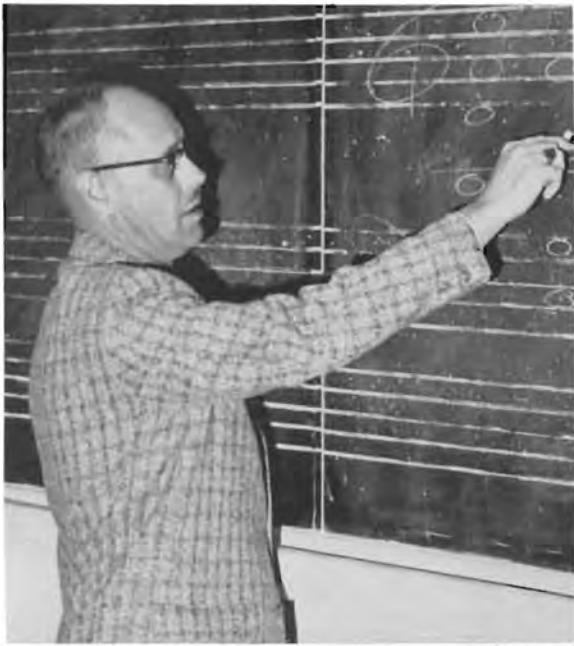

ALBERT W. HODGES  
Assistant Professor of Band  
and Public School Music;  
B.M., Southwestern College;  
M.A., Colorado State Col-  
lege



GENEVIEVE HOWE  
Associate Professor of  
Home Economics; B.S.,  
Kansas State Teachers Col-  
lege; M.S., University of  
Wisconsin



ROBERT HOWER  
Director of Athletics; As-  
sistant Professor of Physi-  
cal Education; Head Basket-  
ball Coach; B.A., Friends  
University; M.A., Emporia  
State Teachers College

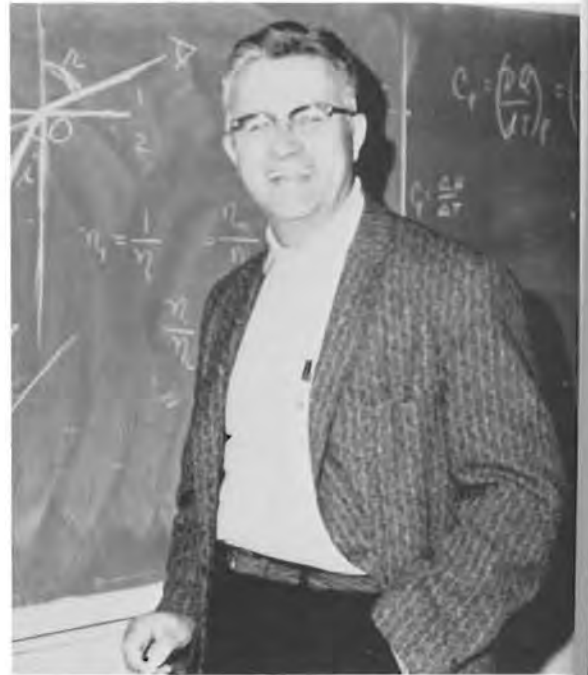

MANLY C. HUBER  
Assistant Professor of Physics; B.S., Fort Hays State College  
M.S., Fort Hays State College



CHARLES D. KERR  
Instructor in Education; Director of Elementary Education  
B.A., College of Emporia; M.S., Kansas State Teachers College;  
Ed.D., University of Arkansas





ORLAND KOLLING

Assistant Professor of Chemistry; B.A., Friends University; M.A., Washington University; M.S., Kansas State University



LEONARD S. LAWS

Chairman of Division of Natural Science; Professor of Mathematics; B.A., Willamette University; M.A., Stanford University; Ed.D., Michigan State College

EDITH K. MARTIN

Instructor in Business Administration; B.S., McPherson College; M.S., Kansas State Teachers College



J. L. MARTIN

Instructor in Russian; B.A., Oklahoma State University; M.A.T., Indiana University



CARROL D. McLAUGHLIN

Assistant Professor of English; B.A., Baker University; B.D., Perkins School of Theology; M.A., University of Denver; Ph.D., University of Denver







RAY MORRISON

Football Coach and Assistant Basketball Coach; Instructor in Physical Education; B.S., University of Wichita

WILLIAM J. POUNDSTONE  
Alumni Secretary; B.A., Southwestern College; M.A., University of Kansas; Ped.D., Southwestern College



HAROLD M. PARKER

Director of Student Religious Life; Instructor in Bible; A.B., Park College; B.D., Louisville Presbyterian Seminary; Th.M., Louisville Presbyterian Seminary

ROBERT P. PRICE  
Associate Professor of Psychology; B.S., College of William and Mary; B.D., Emory University; Ph.D., Boston University



MIRON A. MORRILL

Chairman of the Division of Language and Literature; Professor of English; B.A., Hamline University; S.T.B., Boston University; M.A., Hamline University; D.D., Hamline University



NAOMA C. MORRILL  
Instructor in English; B.A., Hamline University





**BILL T. RIDGEWAY**  
Assistant Professor of Zoology; B.A., Friends University; M.S., University of Wichita

**FRANCIS J. SIMS**  
Associate Professor of Voice and Public School Music; B.M., Southwestern College; M.A., Colorado State College; Ed.D., Oklahoma University



**MARGUERITE SCHRIVER**  
Director of Forensics; Assistant Professor of Speech; B.A., Southwestern College; M.E., University of Wichita

**ELWOOD W. STONE**  
Assistant Professor of English; B.A., Syracuse University; B.S., Syracuse University; M.A., Alfred University; Ph.D., University of Denver



**GRACE SELLERS**  
Associate Professor of Piano; B.M., Southwestern College; M.A., Southwestern College; M.M., University of Michigan





JAMES H. STRAND  
Instructor in Organ; B.M., University of Redlands; M.M.,  
University of Redlands



ROBERT WIMMER  
Assistant Professor of Biology; A.B., College of Emporia;  
M.S., Emporia State College

WARREN B. WOOLDRIDGE  
Chairman of Division of Fine  
Arts; Professor of Music;  
B.P.S.M., Indiana Univer-  
sity; M.M., Westminster  
Choir College; Ph.D., In-  
diana University



JAMES DOBBS  
Special Instructor in Ac-  
counting; B.A., Southwest-  
ern College



LEILA H. GUY  
Special Lecturer in French;  
B.A., Southwestern College;  
M.A., University of Kansas







MRS. OLIVE KISSICK  
Holland Hall

# H o u s e m o t h e r s



MRS. GENE SAUER  
New Hall for Men



MRS. ROSE WILLIAMS  
Smith Hall



MRS. HAZEL SAVILLE  
Wallingford Hall



MRS. LAURA LAUCK  
Broadhurst Hall



MRS. HAZEL CLARKE  
Fisher Hall



MRS. EDITH FAIRCHILD  
Wallingford Hall





Mrs. Winifred Hodges, Mrs. Irene Fulcher, Mrs. Murlene Kennedy—CSC HOSTESSES.



Chrystal Kellogg  
Admissions Counselor



Berta May Walker  
Admissions Counselor



Mary Wentz, Marilyn McKelvy  
Student Secretaries



BUSINESS OFFICE SECRETARIES: Mrs. Betty Hawley, Judi Foster, Mrs. Judy Lawson. Telephone operator, Mrs. Olga Powell.



Mrs. Lillian Hahn, NURSE.



SECRETARIAL: Mrs. Venicca Valdois, Pam Berenson, Mrs. Eathel Johnson, Mrs. Kay Mills. Row Two: Mrs. Virgene Davis, Edith Prosser, Mrs. Ann Prochaska, Mrs. Gaye Boley, Mrs. Bette Butts.

Mrs. Sarah Jo Sympter  
Multilith Operator





MAINTENANCE: Walter Graham, Elbert Brown, Jerrell Mertz, Clyde Hurst, supervisor; Ralph McCann, Virgil Kimbrell.



CUSTODIAN: Ambrose Hunt



CUSTODIANS: Carrie Bynum, Walter Allen, Hugh Williams.



SNACK BAR: Gertie Bost, Violet Clark.

## Staff



SLATER FOOD SERVICE: Maud Phillips, Pearl Ewert, Mable McDaniels, Rachel Hall, Gary Law, Harriet Richardson, Jesse Gessler, Leona Elam, Jim Murphy, manager.



# Senior Class



## Class Officers

MARY WENTZ  
Vice-President

JUDY FAIRCHILD  
Secretary

CYNTHIA MARVEL  
Treasurer

NORMAN CALLISON  
President

JO PAT DOLSON  
Vice-President





CALEB ABBOTT  
El Dorado  
Physics and Math



STEPHEN ABBOTT  
El Dorado  
Biology



JUDY ANDERSON  
Alva, Okla.  
Elementary Education



CHARLOTTE BARNES  
Arkansas City  
Elementary Education



ROBERT BARTON  
Derby  
Business



NANCY BERGDALL  
Winfield  
Home Economics



A. G. BOLEY  
Coldwater  
Math



DALE BOSWELL  
Penalosa  
English



ILA BRATCHER  
Tonkawa, Okla.  
Elementary Education



JANE BROADIE  
Wichita  
Public School Music



JOAN BROADIE  
Wichita  
Public School Music



CAROLYN BUCKLE  
Arkansas City  
Elementary Education



HELEN BUTTS  
Belle Plaine  
Elementary Education



BRUCE CABLE  
Cedar Vale  
Physical Education, Social  
Science



NORMAN CALLISON  
Winfield  
English





RAYMOND CARR  
Haysville  
Math



MARY JANE CASE  
Winfield  
Math



JAMES CHISHAM  
Arkansas City  
Elementary Education



FRED COLBERT  
Newkirk, Okla.  
Business



GEORGE COLE  
Wellington  
Public School Music



JUDY COOK  
Garden City  
English



FLORENCE CUTTER  
Hugoton  
Home Economics



STELLA DALE  
Winfield  
Math



JEANETTE DANIEL  
Augusta  
Elementary Education



MARGARET DAVIDSON  
Arkansas City  
Elementary Education



JO PAT JOHNSON DOLSEN  
El Dorado  
English, Psychology



ELAINE EVANS  
Wellington  
Home Economics



SHERRY EWING  
Great Bend  
English, Psychology



JUDY FAIRCHILD  
Winfield  
Elementary Education



SUSIE FINNEY  
Winfield  
Art





CAROLYN FULLER  
*Zenith*  
Home Economics



PHILLIP GALBREATH  
*Winfield*  
Psychology



WAYNE GARBER  
*Winfield*  
Math, Physics



AGNES GIDDENS  
*Udall*  
Elementary Education



KAY HALLMAN  
*Hunnewell*  
Business



LAWRENCE HÂRP  
*Liberal*  
Business



REBECCA HAYES  
*Zenith*  
Elementary Education



SHARON HOFFMAN  
*Minden, Neb.*  
Public School Music



RONALD HOLLOWAY  
*Garden City*  
Physical Education



STEVE HOLLOWAY  
*Liberal*  
Business



KENN HOWARD  
*Anthony*  
Psychology



PHYLLIS (YOUNG)  
HOWERTON  
*Wellington*  
Home Economics



LARRY HUCK  
*Winfield*  
Math



DARRELL HUDDLESTON  
*South Haven*  
Bible, Religion, Philosophy





SHARON HUNT  
Belle Plaine  
Home Economics



BILL ISRAEL  
Scott City  
History, Political Science



DARYL ISRAEL  
Ashland  
English



JAMES JOHNS  
Grand Junction, Colo.  
Social Science



BARBARA JOHNSON  
Hutchinson  
Public School Music



OWEN W. JOHNSON  
Grand Junction, Colo.  
Psychology, Natural  
Science



CHARLES KAUFMAN  
Anthony  
Physical Education, Social  
Science



GARY KING  
Winfield  
Business



GRETta KLING  
Winfield  
Elementary Education



KEITH LEWIS  
Santa Barbara, Calif.  
Business



CYNTHIA MARVEL  
Wichita  
Elementary Education



FRANCIS McCORMICK  
Winfield  
History, Political Science



JOHN McDANIEL  
Winfield  
History, Political Science



CLAY McDERMEIT  
Galesburg  
Business



SHERRY MERCER  
Garden City  
Elementary Education





TED METCALF  
Liberal  
Math



LARRY MILLER  
Pawhuska, Okla.  
English, Physical Education



LEROI MILLS  
Winfield  
Business



BILL MINTURN  
Liberal  
English



ROGER MOREN  
Winfield  
Physical Education, Social  
Science



RICK NASH  
Hutchinson  
Art, Physical Education



LOIS NELSON  
Winfield  
Elementary Education



ANNE SHETLAR  
OLMSTEAD  
Wellington  
Home Economics



MAXINE OLESON  
Belle Plaine  
Elementary Education



DIANA LeBOSQUET  
PARLETTE  
Wichita  
Bible, Religion, Philosophy



BETTIE JO. PERSONS  
Kiowa  
Business



PEGGY PETTIGREW  
Wellington  
Business



GARY PHILLIPPI  
Argonia  
Sociology



DWIGHT RAMSEY  
Winfield  
History



ARTHUR REXROAT  
Hoisington  
Language and Literature





BETTY REYNOLDS  
Arkansas City  
English



JOHN RHOADS  
Great Bend  
Social Science



SHIRLEY ROBERTS  
Fowler  
Elementary Education



ELLERY ROBERTSON  
Arkansas City  
Math



ALLAN ROSEBURY  
Oxford  
Physics



FRANK ROSS  
Winfield  
Psychology



GLORIA SCHAEFER  
Wellington  
Elementary Education



MICHAEL SCHUYLER  
Winfield  
History, Business



DOROTHY SHAVER  
Douglass  
Elementary Education



KENTON SHELMAN  
Wichita  
History



JOHN SNYDER  
Halstead  
Public School Music



MARILYN STANTON  
Dodge City  
Public School Music



SUSANNE STARK  
Arkansas City  
English



BILL STEPHENS  
Erie  
History



TOM STEVENS  
Wichita  
Chemistry





HAROLD STOCKING  
Anthony



JODY STROHL  
Winfield  
Elementary Education



JACQUELYN STURGIS  
Wellington  
Elementary Education



TOM TOPERZER  
Winfield  
Art



RICK URBAN  
Meade  
Physical Education, Math



CONNIE CAYWOOD  
WAGNER  
Wichita  
Business



FRED WAGNER  
Freeport  
Public School Music



CARSON WARD  
Caldwell  
Math



KEITH WATT  
Winfield  
Industrial Art



MARION WATT  
Winfield  
Business



MARY WENTZ  
Wichita  
Social Science



GARY WEST  
Winfield  
Business



DONALD WILLSON  
Winfield  
Math



MARIDENE WITTER  
Winfield  
Home Economics



ALBERT WOOD  
Winfield  
Business





GLENN WOODDELL  
Winfield  
Public School Music



CORA WOODFIN  
Winfield  
Elementary Education



LAWRENCE WOODS  
Marienthal  
Public School Music



CHANDLER YOUNG  
Chicago, Ill.  
Political Science



LLOYD ZOOK  
Corbin  
Sociology



WARREN RANDALL  
Sitka  
Math



LLOYD NORTHROP  
Wichita  
Psychology



"Will someone ask Jo Pat Dolson to get out of the Mound."



"You, oh mighty senior, are our leader."



## Junior Class



### Class Officers

DON EPLEY  
Treasurer

SHERRY REDICK  
Secretary

KAREN KLIEWER  
Vice-President

LARRY HAYS  
President





Deanna Alderman  
Lyons



Bruce Bachelder  
Valley Center



Sue Baumgarner  
Wellington



Jo Ann Boekhaus  
Richfield



Evelyn Boicourt  
Fredonia



Lynda Boley  
Leon



Thomas Bossi  
Winfield



Jonathan Brown  
Goessel



Stephany Brown  
Liberal



James Bush  
Pratt



Carolyn Cockrum  
Syracuse



Carol Copeland  
N. Hollywood, Calif.



Ron Curfman  
Winfield



James Davie  
Bridgeville, Penn.



Betsy Eustice  
Wharton, N. J.



Gordon Garver  
Caldwell



Gil Gentry  
Winfield



Edith Gitau  
Kenya, Africa



Jane Glotfelty  
Wichita



Bruce Gotschall  
Rozel



Tom Gregg  
Hugoton



Johnny Griffin  
Walsh, Colo.



Larry Grove  
Winfield



Trudy Grove  
Castle Rock, Colo.





Thelma Hanshew  
Arkansas City



James Harris  
Caney



Gary Hathaway  
Hugoton



Larry Hays  
Wichita



Alfred Henderson  
Wollaston, Mass.



Shirley Herron  
Hutchinson



Bob Hindman  
Winfield



Cecile Hindman  
Winfield



Fred Hopkins  
Benton



Shelley Hopkins  
Benton



Barbara Schellhamer  
Hillier  
Oxford



Donnie Huffman  
Arkansas City



Chris Hughes  
El Dorado



Monte Johnson  
Wichita



Nova Kilgore  
Kinsley



Jim Kimberly  
Pratt



David Kinkaid  
Oxford



Karen Kliewer  
Wichita



Bill Lewallen  
Haysville



Dennis Maack  
Greensburg



Ralph Malin  
Liberal



Bob Martin  
Newton



Donna Matthews  
Winfield



Jeanann Maupin  
Liberal





Jim McClung  
Newkirk, Okla.



Richard McClure  
Peabody



Ruth McFaddin  
Douglass



Marilyn McKelvy  
Blackwell, Okla.



Barbara McKinney  
Mulvane



David McMillan  
Garden City



Lorraine Morton  
Winfield



Charlotte Newland  
Medford, Okla.



Linda Nonken  
Hutchinson



Kenneth Pearce  
Derby



Carol Prather  
Meade



Barry Ragan  
Kiowa



Sherry Redick  
Mulvane



James Reed  
Mulvane



Sandra Reheis  
Douglass



Doris Richardson  
Winfield



Bert Rinkel  
Scott City



Bobbie Jean Roark  
Wichita



Becky Ruth  
Hesston



Ken Sargeant  
Hollywood, Florida



Joanna Scott  
Wichita



Kay Scott  
Burton



Sharon Shehi  
Wichita



Gary Sheirer  
Colorado Spgs, Colo.





Ann Smith  
Little River



Jean Snyder  
El Dorado



Naomi Stenzel  
Marion



David Swartz  
Villa Park, Ill.



Sue Ellen Tate  
El Dorado



Clara Taylor  
Arkansas City



Thomas Thomas  
Bowie, Ariz.



James Thurman  
Harper



Jan Tucker  
Wichita



Donna Unruh  
Wichita



Gordon Von Stroh  
Winfield



Camille Waldschmidt  
Arkansas City



Berta Walker  
Cleveland, Okla.



Ron Walker  
Wichita



Jan Wallrabenstein  
La Mesa, Calif.



Nina Ward  
Cheney



Mary Edith  
Wareing  
Wichita



James Watson  
Winfield



Kay Watson  
Winfield



Judy Williams  
Great Bend



Annette Wilson  
Kingman



Bob Wilson  
Wichita



Tom Wilson  
Apollo, Penn.



John Wolfe  
Conway Springs





Ed Zimmerman  
Wichita

Jim Elland  
Hutchinson



"Smile, Jim Reed."



Even juniors study sometimes, and when the room lights go off at Smith Hall, well . . .



There were some boys at the junior class picnic.



## Sophomore Class



### Class Officers

DAVE REED  
Vice-President

GAIL FOSTER  
Treasurer

STEVE KAUFMAN  
President

CHERYL LYTTLE  
Secretary

**THE MEMORIAL LIBRARY**  
Southwestern College  
Winfield, Kansas





Jan Anderson  
Hutchinson



Elaine Adams  
Dodge City



Musbau Ajiferuke  
Lagos, Nigeria



Stephen Alford  
Ulysses



Bob Anthony  
Liberal



Danny Arnold  
Towanda



Jon Barnard  
Wichita



Gene Beard  
Wichita



Alan Bell  
Concordia



Gloria Benfield  
Kiowa



Barbara Blackburn  
Wichita



Donald Booth  
Coldwater



Sarah Bouly  
Wichita



Dan Branine  
Cheney



Sandra Branson  
Coldwater



Garreth Brauser  
Mulvane



Bill Brazil  
Wichita



Jana Brickham  
Denver, Colo.



Johneen Bruch  
Kingman



Connie Burnell  
Wichita



Irene Buss  
Hunter, Okla.



Wayne Byrd  
Winfield



James Caldwell  
Preston



Judy Carttar  
Wichita



Dalington Chitsenga  
S. Rhodesia



John Clark  
Mayfield



Sylvia Cloyes  
El Dorado



Lillie DaMetz  
Udall



Max DaMetz  
Udall



Rose Detter  
Nickerson





Bill Duckworth  
Derby



Bill Dymacek  
Caldwell



James Ellis  
Kingman



Judy Evans  
Tulsa, Okla.



Sharon Fail  
Lyons



Donna Feaster  
Winfield



Donald Fincham  
Pratt



Kris Forsblom  
Wichita



Gail Foster  
Wichita



Robert Fresh  
Wichita



Stan Galbreath  
Winfield



Gary Girard  
Wichita



Vernon Goertz  
Winfield



Zena Gore  
Larned



Robert Graham  
Haviland



Eva Grundeitz  
Colorado Sprgs., Colo.



Leoda Grundeitz  
Colorado Sprgs, Colo.



Gene Gruver  
Scott City



Ruthann Guthrie  
Walton



Jack Hadsall  
Anthony



Lowell Hampton  
Wichita



David Harmon  
Johnson



Marjorie Harp  
Liberal



Susan Harrison  
Medicine Lodge



Linda Haymond  
Wichita



Linda Heckman  
Liberal



Ann Hefner  
Quinter



Terry Heide  
Pretty Prairie



Diane Helsel  
Arlington



Dorothy Hemel  
Ness City





Diane Henderson  
Marion



Paulabeth Henderson  
Wichita



Kim Highfill  
Winfield



Woody Hodges  
Winfield



Carol Holmes  
Leoti



Dorothy Hoops  
Wichita



Karen Hoover  
Harper



Gus Huaroto  
Lima, Peru



Kathy Hudspeth  
Kinsley



Dennis Hufford  
Augusta



Janet Jewell  
Peabody



Kay Johnson  
Winfield



Debbie Jones  
Tulsa, Okla.



Stephen Kaufman  
Anthony



Neal Kennedy  
Winfield



Roger Kindt  
Winfield



Carol Kleinsasser  
Huron, S. D.



Gary Klingenberg  
Winfield



Kitra Kreie  
Winfield



Wayne Landwehr  
Winfield



Lynda Lane  
Anthony



Roger Lashley  
Wichita



Constance Liu  
Hong Kong



Judy Livengood  
Wellington



Louise Lockett  
Winfield



Arlie Lohrding  
Coldwater



Gary Long  
Protection



Cheryl Lytle  
Leoti



Judy Marvel  
Wichita



Max Mason  
South Haven





Leon Mattocks  
Cedar Vale



Mary McAninch  
Del Monte, Colo.



Evelyn McCormack  
Climax



Kay McDermeit  
Galesburg



Robert Miller  
Rochester, N. Y.



Trudy Miller  
Wichita



Barbara Moore  
Bloom



Richard Morrison  
Cheney



Jan Nittler  
Lake City



Patricia Norman  
Fowler



Kathleen O'Hara  
Pretty Prairie



James Patterson  
El Dorado



Lew Phillips  
Valley Center



Sue Pickle  
Wichita



Annette Ratlief  
Elkhart



David Reed  
Minneola



Marian Richards  
Hutchinson



Mary Jane Rickard  
Medicine Lodge



Mike Robinson  
Wichita



Kenneth Robuck  
Halstead



Meredith Rose  
Greensburg



Mary Lee Rugh  
Denver, Colo.



Barbara Russell  
Winfield



Patricia Schellhamer  
Bucklin



Sadie Schureman  
Goddard



Jake Schroll  
Syracuse



James Scott  
Winfield



Marcia Schroeder  
Wichita



Bill Seyb  
Johnson



Janis Shumate  
Wichita





Robert Sinks  
Winfield



Judy Smith  
Minneola



Wendy Smith  
Larned



Patricia Stark  
Wichita



Lorinda Stauffer  
Larned



Beth Stockebrand  
Peabody



Sandra Stout  
Ford



Diane Stubby  
Wichita



Jim Toney  
Caldwell



Trina Tracy  
Argonia



Phyllis Turley  
Satanta



Sherry Urban  
Meade



Kathryn Walker  
Udall



Beverly Waples  
Douglass



Carolyn Warren  
Hoxie



Murl Webster  
Protection



Karen Wendling  
Kingman



Ann Wilson  
Anthony



Robert Wilson  
Burden



Christine Wolf  
Mexico City, Mexico



Rachel York  
Ashland



Alfred Zaranyika  
Salisbury,  
S. Rhodesia



Rita Magnuson  
Sedgwick

The whirl of "rush" is an exciting time for most sophomore girls.





## Freshman Class



### Class Officers

PEG SHAFER  
Secretary

RAYMOND BENNETT  
President

RODNEY BLOUNT  
Vice-President

EILEEN BROADIE  
Treasurer





Joan Anderson  
Hutchinson



David Bahamonde  
Wray, Colo.



Roger Bair  
Minneola



Patricia Barner  
Belle Plaine



Judy Barney  
South Haven



Cynthia Batt  
Florence



Janet Beard  
Wichita



Raymond Bennett  
Colorado Sprgs.,  
Colo.



Frank Bennington  
Winfield



Peggy Biddle  
Winfield



Rodney Blount  
Coldwater



Carol Boley  
Coffeyville



Mary Jo Bottoms  
Derby



Susan Broadie  
Ashland



Eileen Broadie  
Wichita



Barbara Butts  
Belle Plaine



Marilyn Carpenter  
Wichita



Michael Case  
Shawnee-  
Mission



Frances Clark  
Rosalia



Darrell Cockrum  
Syracuse



Nancy Coffey  
Oxford



Donald Cook  
Junction City



Richard Cooley  
Winfield



Donna Corbet  
Haviland



Bill Cowan  
Colorado City,  
Tex.



Sheldon Crook  
Pretty Prairie



Ann Cruthrid  
Caldwell



Nancy Davey  
Mulvane



Peggy Duckworth  
Coffeyville



Joseph Dunham  
Overland Park



Felicia Edmisson  
Johnson



Jackie Edwards  
Wichita



Roger Fenton  
Colorado Sprgs.,  
Colo.



Virginia Forrer  
Ulysses



Ruth Ann French  
Pawnee Rock



Keith Furney  
Wichita



Linda Garton  
Garden City



Harvey Gates  
Harper



R. C. Ghormley  
Anthony



DeAne Gick  
Wichita





Eldon Glaze  
Larned



Linda Graber  
Kingman



Laurian Hanna  
Valley Center



Pat Harmon  
Winfield



Ronna Harms  
Wichita



Margaret Harp  
Liberal



Darrellyn  
Hatchett  
Augusta



Kenneth Heard  
Wichita



John Heimer  
Winfield



Gary Herbert  
Caldwell



Wendy Hodges  
Anthony



Janet Hoelscher  
Winfield



Carol Holcomb  
Liberal



Denise Holmes  
Wichita



Beverly Holt  
Oxford



Amy Horack  
Oxford



Elaine Huff  
Winfield



Ernest Hull  
Cambridge



Bill Irons  
Minneola



Roger Jacquart  
Sublette



Lorilee Janssen  
Wichita



Christina Johnson  
Wichita



Marcel Kaponda  
Murdock



Vicki Lee  
Kemerling  
Wichita



Thomas Krouskup  
Wichita



Linda Kuhns  
Pretty Prairie



Pene Lawrence  
Hugoton



Jeanette Lee  
Halstead



Linda Lee  
Colorado Spgs.,  
Colo.



Sue Lewis  
Wichita



Larry Limbird  
Wichita



James Little  
Douglass



Carolyn Maack  
Greensburg



Ted Mandrell  
Pretty Prairie



Elizabeth Manley  
Winfield



Leora Martin  
Garden City



Janie Maynard  
Coquille, Oregon



Midra McCalmont  
Montezuma



Carol Miller  
South Haven



Sue Nichols  
Burden





Bill Olmstead  
Junction City

Lois Ostrander  
Wellington

Sharon Ann  
Pickerill  
Lyons

Betty Pierce  
Buffalo

Paul Plummer  
Johnson

Linda Prather  
Meade

Jim Ragan  
Kiowa

Lois Ramsey  
Winfield



Sharon Kay  
Ratzlaff  
South Haven

Karen Reed  
Mulvane

Sharon Reed  
Mulvane

Sue Reeves  
Grenola

Gary Reheis  
Douglass

Ruth Ann  
Renfrow  
Pawhuska, Okla.

Vincent Rhoads  
Great Bend

Ronald Ricca  
Long Island, N. Y.



Gail Rice  
Winfield

Cheryl  
Rieckenberg  
Mount Hope

Elberta Robinson  
Fowler

Kenny Roth  
Ponca City, Okla.

Nila Sue  
Russell  
Valley Center

Marilyn Sapp  
Maize

Dennis Schroeder  
Marion

Joan Scott  
Winfield



Peg Shafer  
Wichita

Michael Shelor  
Minneola

Mary Lou  
Shelton  
Hutchinson

Nathan Sheperd  
Wichita

Jeanne Sheppard  
Wichita

Jim Shetlar  
Conway Springs

Carolyn Sims  
Hugoton

Virginia Skinner  
Peabody



Cathy Smith  
Wichita

Shari Spangler  
Liberal

Richard Stanley  
Valley Center

Jean Steele  
Colorado Sprgs.,  
Colo.

Reginald  
Stephens  
Wayland, N. Y.

Edith Stockdale  
Valley Center

Rojean Stout  
Mulvane

Rodney Stro  
Winfield





Milton Tomson  
Syracuse

Gary Travis  
Mulvane

Kay Trimmer  
Haysville

Sharon Turner  
Larned

Jane Utz  
Kingman

Judy Utz  
Kingman

Mary Katherine  
Vinette  
Howard

Christine  
Vollweider  
Burton



Karen Wall  
Mount Hope

Lydia Wallace  
Winfield

Virginia Warren  
Plains

William Watkins  
Eureka

Jim Watt  
Winfield

Kathleen Wilkey  
South Haven

Verna Williams  
Augusta

Marcia Wilson  
Oxford



Judy Wood  
Winfield

Patricia Wood  
Wichita

Ronald Wright  
Wauwatosa,  
Wisc.

Troy Ziegler  
Jetmore

Kathryn White  
Leoti

Pio Araneta  
Lima, Peru

Connie  
Misenhelter  
Wichita

Ruth Montgomery  
Howard



Janice Moore  
Wichita

Sharon Ring  
Winfield

"To your rooms, freshmen! Even juniors have to study."



Freshmen (and others) practice using the fire escape at Smith Hall.









## ORGANIZATIONS . . .

Footfalls echo in the memory  
Down the passage which we did  
not take  
Towards the door we never  
opened  
Into the rose-garden.

From "Burnt Norton" in  
FOUR QUARTETS by T. S. Eliot.



Judy Anderson  
Jo Ann Boekhaus  
Lynda Boley  
Stephany Brown  
Johnneen Bruch  
Irene Buss



Judy Cook  
Susie Finney  
Zena Gore  
Linda Haymond  
Shirley Herron  
Karen Hoover

# ΑΣΩ

The purpose of Alpha Sigma Omega is to further the democratic spirit, to give all members an opportunity for loyal service to Southwestern College, and to promote wholesome social life and cultural activities on campus and within the organization.

Janet Jewell  
Karen Kliewer  
Donna Matthews  
Kay McDermeit  
Sherry Mercer



Peggy Pettigrew  
Shirley Roberts  
Barbara Schellhamer  
Jackie Snodgrass  
Naomi Stenzel  
Joanna Strohl



Donna Unruh  
Kathy Walker  
Janice Wallrabenstein  
Nina Ward  
Maridene Witter  
Rachel York







Long hours of work resulted in the Alpha Sig homecoming float.



Officers are, Row 1: Karen Kliewer, secretary; Peggy Pettigrew, president; Lynda Boley, vice-president. Row 2: Maridene Witter, sergeant at arms; Jo Boekhaus, Donna Unruh, treasurer; Stephany Brown, program chairman. Not pictured: Shirley Roberts.



Is that "appropriate campus wear," Shirley?



Mrs. Scott narrates the "Spring Fling" style show.



Hey, Buddy, watch the elbows!



Janet and Kathy join forces to sell Alpha Sig candy.





Row One: Elaine Adams, Ann Hefner, Connie Burnell, Kay Johnson, Carolyn Buckle, Sherry Urban, Sharon Shehi, Marilyn Stanton. Row Two: Jan Tucker, Rose Nell Detter, Judy Marvel, Marion Richards, Linda Nonken, Sadie Schureman, Connie Wagner, Evelyn Boicourt, Paulabeth Henderson.

# KΔK

The purposes of Kappa Delta Kappa are: to provide and promote social functions for student body participation; to promote high moral and ethical standards among the members, and to develop among the members those attitudes toward others that are essential for social interaction.

Row One: Cecile Hindman, Ruthann Guthrie, Carol Copeland, Lynda Lane, Elaine Evans, Marilyn McKelvy, Sharon Hunt, Cynthia Marvel, Kay Watson. Row Two: Bobbie Jean Roark, Beth Stockebrand, Judy Livengood, Kay Hallman, Sherry Redick, Edith Gitau, Judy Fairchild, Florence Cutter.







Kappa Delta Kappa rushees enjoy the initiation party.



KDK's do the can-can at a rush party.



Just a few more holes to stuff, and we'll be finished.



The faculty women's tea was a real success.



Seated: Kay Hallman, vice-president; Marilyn Stanton, president; Evelyn Boicourt, treasurer. Standing: Edith Gitau, secretary; Linda Nonken, Rel. Life Council; Connie Bernal, publicity chairman; Judy Fairchild, program chairman; Beth Stockebrand, scrapbook chairman. Not pictured: Cecile Hindman, vice-president.





Row One: Gail Foster, Susan Harrison, Kris Forsblom. Row Two: Deanna Alderman, Mary Jane Rickard, Edith Wareing, Annette Wilson, Jana Brickham, Sandra Stout, Rita Magnuson, Mary Lee Rugh, Gloria Benfield, Judy Joe Evans.

# ΦΒΤ

The purpose of Phi Beta Tau is to promote the social and religious life of Southwestern College, to build a community of girls that will perpetually grow stronger and will always strive for a goal, but reaching it, will know that higher goals remain.

Row One: Diane Stubby, Janis Shumate, Meredith Rose, Carolyn Cockrum. Row Two: Becky Ruth, Beverly Waples, Kay Scott, Sharon Fail, Linda Heckman, Cheryl Lytle, Judy Carttor, Sue Pickle, Phyllis Turley.







The new women's social club was proud of its first float.



Mrs. Gary and Mrs. Ballard enjoy a tropical air vent.



Hawaiian repast is enjoyed by Phi Beta Taus' and their dates.



Sitting: Mary Lee Rugh, secretary; Gail Foster, chairman; Jana Brickham, treasurer. Standing: Carolyn Cockrum, program chairman; Annette Wilson, Rel. Life Council; Rita Magnuson, chaplain; Mary Jane Rickard, social chairman. Not pictured: Gloria Benfield.



Rita Magnuson and Sandi Stout try desperately to sell Phi Beta Tau candy to skeptical freshmen.



Hawaiian melodies float among the palms at the Phi Beta Tau luau.





*First Row: Wendell Smith, Don Epley, Bob Wilson, Monte Johnson, Ron Lohrding, Vernon McDaniel, sponsor. Second Row: Bob Hindman, Darrell Huddleston, Howard Freemyer, Steve Kaufman, Owen Johnson, Lloyd Northrop, Jim Harris, Larry Huck. Third Row: Al Henderson, Ralph Malin, Arlie Lohrding, John Wolfe, Duane Lyon, David Reed, Kim Highfill, A. G. Boley.*

# KP

Kappa Rho, men's social organization, strives for higher standards of individual development through promotion of cultural and social phases of campus life. Each member is encouraged to realize his utmost capabilities through complete social and academic participation in the college community.



The officers of Kappa Rho are, from left: John Wolfe, vice-president; David McMillan, treasurer; Ron Lohrding, president; Monte Johnson, secretary; Al Henderson, sergeant at arms.





Kappa Rho's float expressed its theme, "Upward Ever, Backward Never."



Butlers Darrell Huddleston and Howard Freemyer show Ann Wilson to her table.

For the second year, Kappa Rho presented the Art Cinema series films. The series included "Madame Butterfly," an operatic repertory by Puccini; "The Cranes are Flying," a film of the U.S.-Soviet cultural exchange program; "The Horse's Mouth," a British comedy; and "Through a Glass Darkly," an Ingmar Bergman production.



Ron Lohrding puts the traditional KP garter on his wife, Jan.



KP and KDK sponsored an hour dance in February.





First Row: Bill Hill, Bruce Bachelder, Mike Schuyler, Larry Miller. Second Row: Ted Glenn, Dean Johns, Bob Martin, Elbert Rinkel, Bob Barton, Gary Hathaway, Jerry Quigley. Third Row: Gary Long, Brent Matzen, Arthur Rexroat, Don Turner, Gary Sheirer, Bob Wimmer, sponsor. Fourth Row: Clif Hess, Don Booth, Harry Betts, Dan Branine, Fred Colbert, Roger Moren, Darlington Chitsenga, Jim Reed.

# ΠΕΠ

The purpose of Pi Epsilon Pi is to promote social activities on campus for the general welfare of the student body and the Pi Epsilon Pi membership.



The Pi Epsilon Pi officers are, from left: Mike Schuyler, vice-president; Bruce Bachelder, president; Larry Miller, sergeant at arms. Not pictured, Bill Hill, secretary-treasurer.





Pseudo-Yoga entertains at the Pi Ep picnic.



Pi Ep president magically turns coat hanger into weiner fork.



Pi Eps and their dates chat while waiting for their supper.



A Christmas party for the other social clubs was held by Pi Epsilon Pi.



After long hours of preparation, this float roared off the assembly line.





KLAS, the campus radio station, began as a CSC board project.



The Executive Council: Gary Phillippi, vice-president; Shirley Roberts, acting treasurer; Gene Gruver, president; Maridene Witter, secretary.



Ken Pierce takes his turn at the control board of KLAS.



One Student Council project this year was the moving of the Mound.



Sophomore Orientation Committee—Row One: Elaine Adams, Evelyn McCormack, Ann Hefner, Diane Stubby, Sandi Stout, Mary Lee Rugh. Row Two: Gloria Benfield, Gail Foster, Rose Nell Detter, Cheryl Lytle, Sherry Urban, Meredith Rose, Jana Brickham. Row Three: Bill Seyb, Steve Kaufman, Dean Johns, Dave Harmon, Bill Brazil, Wendell Smith.



## College and Student Center Board

College and Student Center Board is designed to correlate student activities and usage of the Student Center. The CSC board serves as an agency in formulating policy relating to student activities in the center.



Row One: Stella Dale, Marilyn Stanton, John Wolfe, Dean Johns. Row Two: Barbara Blackburn, Dr. J. C. Witter, sponsor; Monte Johnson.

## Student Council

Working under a new philosophy, the Student Council endeavors to promote and represent the best will of the student body. This purpose will be accomplished through increasing co-operation with the college administration and faculty.



Row One: Joanne Strohl, Shirley Roberts, Sherry Redick, Sadie Schureman. Row Two: Monte Johnson, Jim Reed, Maridene Witter, Carol Holmes, Glenn Wooddell. Row Three: Dan Branine, Gene Gruver, Gary Phillippi, Darlington Chitsenga, Charles Kaufman, Jim Patterson.





President and Mrs. Strohl chat with Dr. Olaf Christiansen, director of the St. Olaf choir.



Members of the St. Olaf choir enjoy a reception held in their honor by the purple robed choir.



The CSC board held a reception in honor of the foreign students.

At the C.S.C., there is always something happening. Events range from semi-formal receptions to informal jam sessions in the Builder room. The faculty enjoys drinking coffee and playing ping pong, while the students pursue more academic matters—bridge and pool. It may be truthfully said that the C.S.C. is the center of Southwestern social life.



Mr. Altendorf cheers while his partner Dean Haywood makes a smashing return,



But Garry Hays returns it while his partner Dr. Laws gives him moral support . . .





The snack bar is one of the most popular places in the Union.



Students spend their free time playing cards and watching television in the Union.



... and Mr. Wimmer is kibitzing.



Builders frequent the Builder room.



A Builder band provides the music for the Halloween dance.





Miss Graham and Webster's Second Edition.



Miss Graham experiments with a thing until it is perfect.

Miss Graham announced her engagement in August and within a week the news had spread from coast to coast—not because Campus Players like to gossip, but because for forty years Helen Graham has been director, advisor, and friend to several hundred budding young actors and actresses.

No one but Miss Graham would spend all day Saturday scrubbing flats; then take you out to dinner still in her green sneakers, green jeans, and yellow ski sweater. A week later she might serve dinner in her home, pouring coffee in candlelight with all the dignity and grace of some famous hostess. Miss Graham can rip up playbooks, break pencils in anger, and scream from the back row of Richardson Auditorium, but after a show you walk on air when she says, "Noble performance, noble performance."

She never remembers our names—we're all "boys and girls" to her. Everything is "elegant, just elegant" in her terminology. She lives by Webster's Second Edition; she is a real-live Eagerheart. Somewhere amid the flora and the fauna of her bailiwick, you're sure to find someone "going 'round the figure eight." There was always a "nicer one that burned in the fire."

Miss Graham could well be acclaimed the "Sweetheart of Southwestern." She participates in every school activity and no matter how things are going, she holds up the glory of the school—and she has been here longer than anyone else.

Now she is Mrs. J. M. Scott, housewife—but to many she will always be Helen Graham, director. She always said that she would haunt us to our dying days shouting, "Project! Project!" We can't think of a better ghost to be haunted by.

—Norman Callison





Miss Graham has been many things to her Campus Players.



Scrubbing flats on a Saturday morning.



No matter what needs to be done, Miss Graham is there to help.



At least four plays a year for the last forty years. That figures up to . . .







MR. NORMAN CALLISON, president

## Campus Players

Campus Players is the student group responsible for the major dramatic activities on campus. This unique organization is composed of regular members (designated by Mr., Miss, or Mrs., as the case may be) and probationary members (those who must complete certain assigned tasks before becoming regular members).

The activities of Campus Players include the homecoming play, a Christmas morality play, "Eagerheart," a banquet honoring incumbent full members, the all-school play, the May Fete play, and a banquet honoring new probationary members. The group has been active on the Builder campus since 1919. Miss Graham has the names and addresses of almost every member, each of whom gets a complimentary pass to every Campus Player play.



MISS JOANNE STROHL



MRS. GWEN HUCK



MR. GARY PHILLIPPI



MR. GLENN WOODDELL



MR. BILL HILL





## Health and Welfare Committee

Health and Welfare is a committee which acts as a "repository" for complaints and suggestions designed to lead to betterment of the student's physical welfare while on campus.

Row One: Sue Pickle, Peg Shafer, Trudy Miller, Cheryl Lytle, Jean Steele, Sharon Fail, Mrs. Kennedy, Mrs. Skinner, Kathryn O'Hara, Larry Limbird, Jim Scott, Gary Hathaway, Jim Murphy.

## Publications Board

The purpose of the Publications Board is to coordinate policy between the administration and the student body toward the Collegian and the Moundbuilder.



Jim Reed, Dale Kunkel, Jan Tucker, Arthur Rexroat, Mr. McDaniel.



## Interclub Council

Interclub Council consists of one representative from each campus organization having over 15 members. Purpose of the organization is to coordinate various phases of campus life.

Row One: Ann Smith, Jan Tucker, Marilyn Stanton, Mary Wentz, Barbara Blackburn. Row Two: Naomi Stenzel, Carol Prather, Elaine Evans, Shirley Roberts, Monte Johnson. Row Three: Glenn Wooddell, Don Epley, Norman Callison, Mel Akin, Larry Hays.





# ΠΚΔ

Pi Kappa Delta is a national forensic fraternity organized in Kansas in 1913. In an effort to promote critical thinking, logical reasoning, and good speech for all students at S.C., the Kansas Delta chapter seeks to uphold the motto, "The art of persuasion, beautiful and just."

Row One: Sue Stauffer, Jo Pat Dolson, Carol Prather, Barbara Russel, Carol Holmes, Paulabeth Henderson. Row Two: Miss Marguerite Schriver, sponsor, Gary Phillippi, Bert Rinkel, Monte Johnson, Ward Lloyd

# ΠΓΜ

The purpose of Pi Gamma Mu, honorary social science fraternity, is to promote an understanding of the social sciences and to develop an intelligent approach to social issues.



Row One: Monte Johnson, Chrystal Kellogg, Janice Wallrabenstein, Carol Mandrell, Karen Kliever, Edith Gitau, Diana Parlette, Jim Reed, Donna Unruh, Janis Shumate. Row Two: Garry Hays, Dr. C. Robert Haywood, Dr. Wallace Gray, Gordon Von Stroh, Bert Rinkel, Bob Hindman, Bill Hill, George Gillen, Stephany Brown.





# KOΦ

The purpose of Kappa Omicron Phi is to further home economics interests in colleges by developing higher ideals, deeper appreciation of the home, with broader social and higher intellectual and cultural attainments.

Row One: Genevieve Howe, sponsor; Sharon Hunt, Elaine Evans. Row Two: Florence Cutter, Donna Matthews, Maridene Witter, Ann Olmstead, Nancy Bergdall.

# ΓO

Gamma Omicron is the college home economics club. Its purpose is to give the members training in social poise, to develop personality and leadership in the individual, and to gain knowledge in the classroom.



Row One: Zena Gore, Florence Cutter, Rogene Stout. Row Two: Carolyn Fuller, Lorinda Stauffer, Sarah Bouilly, Nancy Bergdall, Marilyn Sapp. Row Three: Miss Genevieve Howe, sponsor; Judy Williams, Elaine Evans, Sharon Hunt, Maridene Witter, Nila Sue Russell.





## A. M. Club

The purpose of the A.M. Club is to serve as a pre-professional organization for men and women who are interested in the areas of missions, religious education, and other related fields of church service.

Row One: Kathleen Wilke, Judy Joe Evans, Carolyn Warren, Gail Foster, Loeda Grundeitz, Ann Hefner. Row Two: Edith Gitau, Pat Schellhamer, Rose Nell Detter, Gloria Benfield, Dorothy Hoops, Marian Richards, Rev. Harold Parker, Jr., sponsor. Row Three: Diana LeBosquet Parlette, Ronna Harms, Annette Wilson, Cheryl Lytle, Mary Wentz, Jan Tucker, Chris Hughes.

## Pre-Ministerial Club

The P.M. Club is composed of all members of the student body who are planning to enter some phase of the ministry. Its purpose is to anticipate the ministry as a demanding profession, to prepare the members for the academic, ethical, and personal demands of the ministry, and to encourage one another toward mutual goals through the monthly meetings of the club.



Row One: Jim Bush, Diane Helsel, Diana Le Bosquet Parlette, Jim Reed. Row Two: Harry Betts, Tom Wilson, Jim Elland, Cliff Hess, Lowell Hampton, Darrell Huddleston. Row Three: Roger Fenton, Bruce Gotschall, Dennis Maack, Bill Olmstead, Jim Johns, Larry Hays, Larry Grove.





## English Club

The purposes of the English Club are to establish a medium for the exchange of ideas, to promote friendship among students of English, and to further creative writing.

Row One: Bobbie Jean Roark, Becky Ruth, Judy Livengood, Jan Tucker. Row Two: Marian Richards, Ruthann Guthrie, Sharon Fäil, Marilyn McKelvy, Lynda Boley, Dr. M. A. Morrill, sponsor. Row Three: Norman Callison, Carol Holmes, Carol Prather, Dale Kunkel.

## Cosmopolitan Club

The purpose of the Cosmopolitan Club is to further intercultural understanding among the students and faculty on the campus.

Row One: Gus Huaroto, Christine Wolfe, Edith Gitau, Constance Liu. Row Two: Alfred Zaranyika, Marcel Kaponda, Musbau Ajiferuke, Darlington Chitsenga, Walter Broadnax.



## ΦΒΛ

Phi Beta Lambda gives students interested in the field of business an opportunity to share their knowledge and experience with students of similar interests.



Row One: George Gillen, sponsor; Peggy Pettigrew, Linda Heckman, Evelyn McCormack, Mary Jane Case, Stella Belle Dale, Connie Burnell, Bettie Jo Persons, Dorothy Hemel, Barbara Schellhamer, Gail Foster. Row Two: James Ellis, K. T. Gregg, Stephany Brown, Darrell Cockrum, Bob Barton, Jack Hadsall, Bob Wilson, Keith Lewis, Carolyn Cockrum. Row Three: Lawrence Harp, Bill Seyb, Roger Lashley, Fred Colbert, Jim McClung, Gordon Von Stroh, Steve Alford, Gary Klingenberg, Larry Grove, John T. Smith.





Row One: Mary Jane Case, Judy Cook, Stella Dale, Bettie Jo Persons, Susan Harrison, Beth Stockebrand, Evelyn Boicourt, Paulabeth Henderson, Barbara Schellhamer. Row Two: Barbara McKinney, Marian Richards, Carolyn Fuller, Marilyn Stanton, Elaine Evans, Judy Marvel, Lynda Haymond, Meredith Rose, Florence Cutter. Row Three: Judy Williams, Judy Anderson, Peggy Pettigrew, Jo Pat Johnson, Sharon Hunt, Naomi Stenzel, Stephany Brown, Evelyn McCormick, Cheryl Lytle, Donna Unruh, Nina Ward. Row Four: Charles Kerr, co-sponsor; Glenn Wooddell, Charles Kaufman, Bob Hindman, Carson Ward, Norman Callison, Leon Maddocks, Owen Johnson, Larry Huck, Dr. Earl Dungan, co-sponsor.

## Southwestern Student Teachers Association

The purpose of S.S.T.A. is to provide a pre-professional organization for those planning to enter the teaching field.

Row One: Judy Fairchild, Ann Smith, Deanna Alderman, Annette Ratliff, Sadie Schureman, Sherry Ewing, Jan Wallrabenstein, Lorraine Morton, Cynthia Marvel, Sandra Stout, Elaine Adams, Kay Hallman, Daryl Israel, Judy Evans. Row Two: Karen Wendling, Marilyn McKelvy, Annette Wilson, Edie Wareing, Shirley Herron, Lynda Lane, Jane Broadie, Joan Broadie, Jody Strohl, Shirley Roberts, Maridene Witter, Sherry Redick, Ila Bratcher, Ruthann Guthrie, Sherry Urban, Margaret Davidson. Row Three: Jim Bush, Jake Schroll, Jim Toney, Jim Ellis, Tom Gregg, Jan Nittler, Larry Miller, Jerald Lovejoy, Buddy Allen, Ron Lohrding.







# BBB

Beta Beta Beta is a society for students of the biological sciences. It seeks to encourage scholarly attainment in this field.

Row One: Cecile Hindman, Joyce Jackson, Mel Akin. Row Two: Larry Welch, Gary Dennis, Warren Randall, Bob Wimmer, sponsor; Howard Freemyer.

The purpose of Pi Sigma Gamma is to expose the science students to some of the men and aspects of science that are not afforded them in the classroom.

# PSG



Row One: Ronald Ricca, Floyd Crook, Elaine Huff, Kathleen O'Hara, Ed Zimmerman, Don Durflinger, Ted Metcalf. Row Two: James Altendorf, sponsor; Lowell Hampton, Tom Wilson, Ronald Wright, Bill Irons, Jim Scott, Jim Thurman, Richard McClure. Third Row: Gary Keen, Caleb Abbott, David McMillan, Larry Hays, Dennis Schroeder, R. C. Ghormley, Ted Mandrell, Don Epley.





Row One: Mary Wentz, Marian Richards, Pat Schellhamer, Ruthann Guthrie, Ann Hefner, Elaine Adams, Rose Nell Detter, Loeda Grundeitz, Carol Kleinsasser. Row Two: Carol Boley, Ronna Harms, Judy Carttar, Virginia Skinner, Linda Prather, Donna Mathews, Diana LeBosquet, Eileen Broadie, Kathleen O'Hara, Johnen Bruch, Cynthia Marvel. Row Three: Rev. Harold Parker, Jr., sponsor; Woody Hodges, Don Booth, Jim Bush, Gene Gruver, Leon Mattocks, Dennis Maack, Bill Olmstead, Gary Travis.

## Methodist Student Movement

The purpose of the MSM is to act and to bear witness to the college campus as its church. To accomplish that, the MSM attempts to be constantly aware of certain decisive issues and to consistently act upon these issues according to the Christian tradition. MSM attempts to speak to all groups on campus.

Row One: Florence Cutter, Beth Stockebrand, Carolyn Warren, Evelyn Boicourt, Jan Wallrabenstein, Eva Grundeitz, Judy Evans, Sandra Stout. Row Two: Constance Liu, Sharon Reed, Rita Magnuson, Judy Marvel, Susan Harrison, Marilyn Stanton, Naomi Stenzel, Donna Unruh, Daryl Israel, Sue Lewis. Row Three: Jan Tucker, Cheryl Lytle, Evelyn McCormack, Chris Hughes, Carolyn Maack, Francis Clark, Dorothy Hoops, Leora Martin, Mary Lou Shelton, Connie Misenhelter, Kris Forsblom. Row Four: Rev. Harold Parker, Jr., Jim Reed, Clif Hess, Tom Wilson, Murl Webster, Ted Glenn, Bill Israel, Kenny Roth, Don Cook, Jim Scott, Darlington Chitsenga, Larry Grove.







Row One: Sharon Kleweno, Leoda Grundeitz, Judy Evans, Jan Tucker, Mary Wentz, Jan Wallrabenstein, Marian Richards. Row Two: Barbara Russell, Carol Prather, Sandra Stout, Diana LeBosquet, Maridene Witter, Shirley Roberts, Sonny Stenzel, Chris Hughes. Row Three: Jim Reed, Glenn Wooddell, Bert Rinkel, Bill Israel, Mel Akin, Steve Kaufman, Jim Ellis, Tom Wilson.

Campus-Y is a part of a world wide community of students and faculty united in a search for meaning in life. Through this quest it endeavors to serve the campus, the nation, and the world. In its outlook, "Y" has attempted to examine all aspects of an issue in order to carry out its theme, "The Growing Edge."

## Campus — Y

Row One: Connie Misenhelter, Susan Broadie, Rogene Stout, Margie Harp, Deanna Alderman, Paulabeth Henderson, Edith Gitau, Beth Stockebrand. Row Two: Sharon Ring, Becky Ruth, Linda Prather, Marcia Schroeder, Annette Wilson, Gail Foster, Gloria Benfield, Diane Stubby, Ann Hefner. Row Three: Don Epley, Dennis Maack, Gene Gruver, Jim Johns, Leon Mattocks, Gary Phillippi, Rev. Parker, sponsor.







# AM

It is the purpose of Alpha Mu to create a higher level of musicianship, improve scholarship, and perform and promote American music.

Row One: Cynthia Batt, Barbara Johnson, Sharon Hoffman, Virginia Skinner, Judy Smith, Mary Lou Shelton, Carol Kleinsasser. Row Two: Carolyn Warren, Barbara Moore, Naomi Stenzel, Carolyn Maack, Chris Hughes, Shelley Hopkins, Leora Martin, Jane Maynard, Jo Anne Boekhaus. Row Three: Dr. Warren Wooldridge, sponsor; Don Booth, Larry Woods, Bill Flickenger, Harvey Gates, Woody Hodges, Christina Johnson, Albert Hodges, sponsor.

## Religious Life Council

The Religious Life Council is a representative group of the campus community having as its goal the cultivation of the students' religious life. This is done by initiating various activities throughout the year, coordinating activities among the various religious organizations, and evaluating the effect of these and other activities related to the religious atmosphere of Southwestern College.



Row One: Jo Anne Boekhaus, Edith Gitau, Carol Kleinsasser, Gail Foster, Susan Harrison, Christina Johnson, Nova Kilgore, Zena Gore. Row Two: Rev. Parker, Linda Prather, Sharon Shehi, Diane Stubby, Cynthia Marvel, Barbara Johnson, Daryl Israel, Dr. Gray, Mr. Strand. Row Three: Trudy Grove, Tom Gregg, Leon Mattocks, Dale Kunkel, Ted Glenn, Bruce Gotschall, Dennis Maack, Murl Webster.





## Chapel Choir

*Front:* Irene Buss. *Row One:* Larry Huck, Carolyn Warren, Rogene Anderson, Fred Wagner. *Row Two:* Harold Porter, Peggy Pettigrew, Carol Prather, Don Booth. *Row Three:* George Cole, Johnneen Bruch, Sonny Stenzel, Lawrence Woods. *Row Four:* Roger Fenton, Sharon Hoffman, Barbara Johnson, Barry Ragan. *Row Five:* Jeff Anderson, Dorothy Hoops, Dr. Sims, Chris Hughes, John Snyder.

## Purple Robed Choir

*Row One:* Rachel York, Meredith Rose, Sandi Stout, Barbara Moore, Sharon Fail, Sonny Stenzel, Eileen Broadie, Joan Broadie, Leora Martin, Peggy Pettigrew, Johnneen Bruch, Susie Nichols, Karen Hoover, Carolyn Warren. *Row Two:* Betsy Eustice, Christina Johnson, Barbara Johnson, Shelly Hopkins, Chris Hughes, Jane Broadie, Judy Wood, Mary Lou Shelton, Rogene Anderson, Sharon Huffman, Irene Buss, Judy Fairchild, Laurian Hanna. *Row Three:* Florence Cutter, Harvey Gates, Jim Ragan, Murl Webster, Larry Limbird, David Kinkaid, Larry Grove, Robert Hannah, Lawrence Woods, Rodney Blunt, Woody Hodges. *Row Four:* Jim Bush, Ward Lloyd, Roger Fenton, Jeff Anderson, Duane Lyon, Jim Shetlar, Barry Ragan, Allan Bell, Ron Curfman, Mike Case, Keith Lewis.







First violins: Connie Wagner, concertmaster; Barbara Johnson, Joan Scott, Elaine Adams, Susan Porter. Second violins: Leora Martin, Denise Holmes, Lois Ramsey, Duane Lyon. Violas: Jeff Anderson, Marilyn Stanton. Cellos: Margaret Davidson, Larry Grove. Double basses: Judy Wood, Niel Carr, Sharon Hoffman. Flutes: Eileen Broadie, Loeda Grundeitz. Piccolo: Judy Evans. Oboes: Wendy Hodges, Joan Broadie. Clarinets: Chris Hughes, Carol Kleinsasser. Bassoons: Woody Hodges, Marcia Wilson. Horns: Glenn Wooddell, Charles Kaufmann, R. C. Ghormley, Barry Ragan. Trumpets: Fred Wagner, John Wolfe. Trombones: Naomi Stenzel, James Ragan, Harvey Gates. Percussion: Kenneth Pearce, Connie Misenhelter. Conductor: David Dalton.

## Orchestra

## Band

Clarinet: Chris Hughes, Carol Kleinsasser, Cynthia Batt, Johnneen Bruch, Virginia Skinner, Sue Lewis, Christine Vollweider. Bass clarinet: Beverly Holt. Flute: Jo Anne Boekhaus, Ann Hefner, Carolyn Warren, Judy Evans, Janet Lee. Oboes: Wendy Hodges, Carolyn Maack. French horn: Glenn Wooddell, Charles Kaufman, R. C. Ghormley, Karen Wall, Linda Lee. Trumpet and/or Cornet: John Wolfe, Barry Ragan, LeRoi Mills, Barbara Schellhammer Hillier, Floyd Crook. Trombone: Zena Gore, Al Henderson, Naomi Stenzel, Harvey Gates, Jim Ragan, Ed Jarvis. Baritone: Fred Wagner, Jim Shetlar, Maridene Witter. Saxophone: Sandra Stout, Barb McKinney, Sharon Pickerill. Tenor saxophone: Barbara Moore. Baritone saxophone: John Snyder. Percussion: Ken Pearce, Larry Limbird, Connie Misenhelter. Sousaphone: John McDaniel, Bill Flickinger. Bassoon: Woody Hodges, Marcia Wilson.







Evelyn Boicourt prepares for a piano final.



Leora Martin practices hard to impress Mr. Dalton.



Mr. Dalton and the orchestra take time out for a rest.



## Women's Choir

First Row: Laurian Hanna, Kathleen Wilkey, DeAne Glick, Marian Richards, Linda Nonken. Second Row: Judy Smith, Cheryl Rieckenberg, Janet Jewell, Kris Forsblom, Mary Katherine Vinette. Third Row: Shirley Herron, Jane Maynard, Linda Prather, Virginia Forrer, Pene Lawrence, Sharon Sloan. Fourth Row: Judy Wood, Diana Parlette, Dorothy Hoops, Kathryn White, Sharon Turner, Felicia Edmisson, Carolyn Sims, Jeff Anderson, director.





DALE KUNKEL, *Editor* (1st semester)  
MIRON A. MORRILL, *Advisor*



ROGER LASHLEY  
*Business Manager*



MUSBAU AJIFERUKE; BERT RINKEL  
*Feature Editors*

## Collegian



84 LYNDA BOLEY, *Editor* (2nd semester)



JIM HARRIS, ART REXROAT, *Feature Editors*





TOM THOMAS  
*Feature Editor*



SUE LEWIS  
*Society Editor*

## Staff



RICHARD COOLEY  
BOB BARTON  
*Reporters*



DAVID COTTEN  
*Copy Chief*

BILL OLMSTEAD  
*Photographer*



ROD STROHL, *Sports Editor*

JANE MAYNARD, *Reporter*





JAN TUCKER, editor



Jane Giotfelty, activities editor; John Rhoads, copy.

## Moundbuilder Staff



TRUDY GROVE, personality editor



MARY WENTZ, copy



DIANA PARLETTE, copy



VERNON McDANIEL,  
advisor



GARY PHILLIPPI, business manager



MAGGIE DAVIDSON, photography editor





BECKY HAYES, art editor



KEN PEARCE, index editor



Caleb Abbott, chief staff photographer, will do anything for a picture.



MARILYN CARPENTER, organizations editor



BILL OLMSTEAD, photographer



GIL GENTRY, photographer



AL ROSEBERRY, photographer



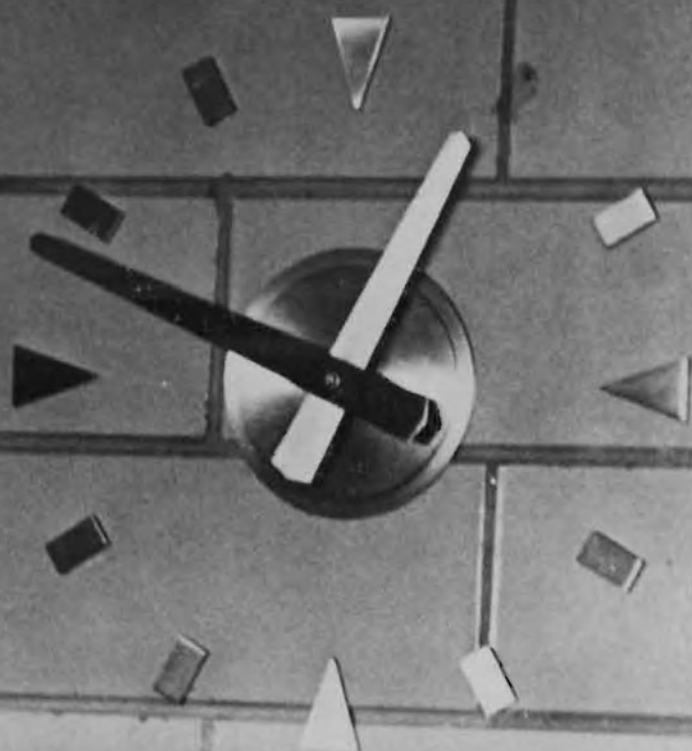





## ACTIVITIES . . .

There is a time for the  
evening under starlight,

A time for the evening under  
lamplight

(The evening with the  
photograph album).

From "East Coker" in  
FOUR QUARTETS by T. S. Eliot.



## Building the Mound

This year something new was added to the Building of the Mound ceremony—the mound was moved. This action was taken after thoughtful consideration to make way for the new fine arts center. On September 7 the old mound was broken open and the box removed. At an assembly on September 12, the box was opened and displayed to the student body. The contents of the box were replaced and this box, along with a new one, was reburied that evening at the traditional Building of the Mound ceremony.



Southwestern's flag was new this year.

## Traditions



Carl Martin gave the Building of the Mound address.



Seniors build the Mound for the last time.





The sophomores pulled hard . . .



But the freshmen won!!!!

## Freshman Orientation



Senior Norman Callison recalled great fires of the past.



Freshmen Mike Shelor, Joan Anderson, Margaret Harp, and Mike Case kiss the Jinx.



This year's freshman bonfire set a new record, 23 ft. 4½ in.





The freshman class took first place for its float.



The Jinx made his debut at the homecoming game.



Science Club's float had a look of the future.



Hey, Maridene, look this way!



Campus-Yers worked many long hours on their float.



Fisher Hall took third place in dorm decorations.





Broadhurst Hall won second place in dorm decorations.



Smith Hall's freshmen worked hard . . .



Campus-Y had reason to be proud of its float.



And this was their result.



The cheerleaders rode in style!

President Strohl presents the Moundbuilder citation to Walter Boles at homecoming assembly.

Kappa Delta Kappa's float featured Mr. Magoo.







The theme, "77," had many symbolic meanings on the Southwestern campus. As we sat on the top of the now long-famous 77 steps we were able to look back over the 77 years of Southwestern's existence and remember the hopes realized and the joys and sadnesses which have been expressed in many ways.

Maridene Witter reigned as queen. The homecoming day proceeded within its tradition of festivity and pomp which included dorm decorations, floats, marching bands, and the renewal of acquaintances and friendships from years past.

Mrs. Helen Graham Scott and her Campus Players presented the evening's entertainment, a political farce by Peter Ustinov, *Romanoff and Juliet*.

Following the traditional dance, the evening turned to dawn and Southwestern looked on to future years.







Papa Romanoff insists that this marriage cannot be.



"And no flowers? . . ."

## Cast

*First Soldier* ..... Chandler Young  
*Second Soldier* ..... Mike Case  
*The General* ..... Mr. Norman Callison  
*Hooper Moulsworth* ..... Mr. Glenn Wooddell  
*Vadim Romanoff* ..... Mr. Gary Phillippi  
*Igor Romanoff* ..... Bill Hill  
*Juliet* ..... Miss Joanna Scott  
*The Spy* ..... Ron Curfman  
*Beulah Moulsworth* ..... Joanne Strohl  
*Jr. Capt. Marfa Zlotochienko* ..... Paulabeth Henderson  
*Freddie Vanderstuyt* ..... Larry Limbird  
*The Archbishop* ..... Dale Kunkel



"Visit our country, if you can."



There is a universal problem with ties.



"He is surprisingly mobile for a papier-mache figure."





Students enjoy Smith Hall's Christmas program.



Gail Foster, Diane Stubby, Rita Magnuson, and Mary Jane Rickard play bridge at the Pi Ep Christmas party.

## Christmas on Campus

On December 3, Christmas Vespers ushered in "Christmas on Campus." The warmth of this wonderful season was reflected in club parties, gift exchanges, carol sings, and festive decorations.



Dr. and Mrs. Strohl entertain students and faculty at their Christmas reception.



Holland Hall's girls' choir entertained during the caroling party.





Eagersense and Eagerfame try to persuade Eagerheart to go with them.



Eagerheart worships the Christ child.



Eagerheart and the kings search for the Christ child.

## Eagerheart

This year Mary Wentz enacted the role of Mary as Campus Players presented *Eagerheart* for the 30th year. The Christmas morality play was directed by Helen Graham. Miss Joanna Scott was Eagerheart.



The old shepherd has seen the Christ and is content to die.



A man and a woman ask shelter of Eagerheart.



Prologue welcomes Eagerheart.





## Founder's Day

Southwestern observed its 78th anniversary on March 4-5 with a special Founder's Day program. Some highlights of the program were a recognition dinner for donors, the annual trustee-faculty dinner, and an assembly at which several persons received honorary doctoral degrees. Founder's Day is an old and time-honored tradition calling to mind the rich heritage of which we are a part.

This year Dr. Myron F. Wicke was the Founder's Day speaker. He was presented with an honorary doctor of literature degree. Dr. Wicke is associate general secretary of the Division of Higher Education, Board of Education, the Methodist Church.



Dr. C. M. Suter was presented with the Moundbuilder citation on Founder's Day this year. The Moundbuilder citation is presented to outstanding graduates of Southwestern.



Louis Sudler was presented with an honorary doctor of music degree on Founder's Day. Dr. Sudler has sung the baritone solo part in the "Elijah" presentation for the past several years.





Miss Graham is presented with her professorship at an assembly.



Two freshmen entertain at the freshman assembly.



Little Red Riding Hood screams when she sees the wolf.



Carol Prather, "Student Council President," points out the finer features of Southwestern.



Monte Johnson, "Dr. Strohl," extols the virtues of our great campus.

The students of Southwestern College make a weekly pilgrimage to Richardson Auditorium to see the presentation of assemblies; from academic convocations to the many attempts at humor.

## Assemblies



"The Academic Committee" meets to decide whether credit will be granted for six hours of basketweaving.





#### THE SMITH-WILLSON LECTURES

Bishop F. Gerald Ensley, resident leader of more than 285,000 Iowa Methodists, was the speaker for the annual Smith-Willson lectures on October 16th-18th. Our series is one of several established throughout the nation by Dr. and Mrs. J. M. Willson of Floydada, Texas. This year Bishop Ensley chose as his theme "The Social Application of Religion."

#### RELIGIOUS EMPHASIS WEEK

"Relevant Faith" was the topic under consideration during Religious Emphasis Week this year. Dr. J. Wesley Robb, chairman of the Department of Religion and Division of Humanities at the University of Southern California, spoke formally and led informal discussion groups during the week of March 10-17. Religious Emphasis Week is part of Southwestern's effort to expose its students and faculty to important personalities in the religious field.





## Artist and Lecture Series

The 1962-63 Artist and Lecture Series offered much to the student who wished to build a foundation of aesthetic and intellectual values. H. Jay Thompson, baritone, of the Bethany faculty began the series with a vocal concert, and Wilma Jensen delighted the music lovers with an organ recital. The first lecture of the series featured Dr. Daniel Boorstin in the field of history.

The St. Olaf choir presented the first program of the second semester series, offering a great variety of choral music. When Lisa Sergio came to Southwestern in February, students were given the opportunity of hearing several excellent lectures besides the series program in Richardson Auditorium. The Artist and Lecture Series was concluded with an art program by Harriet Fitzgerald.



Lisa Sergio



St. Olaf choir



Dr. Daniel Boorstin



# Little United Nations



Steering committee: Gary Phillippi, Jan Tucker, Mary Wentz, chairman; Carol Prather, Darrell Huddleston.



Linda Nonken and Mary Wentz check on delegations.

Little United Nations, held April 5, was a new adventure on Southwestern's campus. A general assembly was conducted and the question of the admission of Red China to the U. N. was discussed by the 35 nations represented.



At a meeting of the delegations, Bill Minturn explains their jobs.





ZENA GORE, Rhoda



BILL OLMSTEAD, Col. Penmark

## The Bad Seed

### Cast

Rhoda Penmark .....	Zena Gore
Col. Kenneth Penmark .....	Bill Olmstead
Christine Penmark .....	Lynda Lane
Monica Breedlove .....	Peg Shafer
Emory Wages .....	Morris Birch
Leroy .....	Chandler Young
Miss Fern .....	Sandra Stout
Reginald Tasker .....	Mike Case
Mrs. Daigle .....	Rita Magnuson
Mr. Daigle .....	Kenny Roth
Richard Bravo .....	Darwin Smith



MIKE CASE, Reginald Tasker



MRS. HELEN SCOTT, director





Jan and Jim find themselves in a fog where studies are concerned.



Jane and Russ can not decide who the poster is talking to!!



Russell Vail and Jane Glotfelty stand in front of the Washington Monument.



Jan Wallrabenstein and Jim Reed in front of Southwestern's Mound.



The Tomb of the Unknown Soldier is a place of interest in Washington, D. C.





Sherry rode the bus twice a week to the U.N.



Marian Richards, "our girl in Atlanta," with her roommate.



It looks as if Aingred is engrossed with her subject.



Sherry should feel right at home with these columns.

Four Southwestern students, Jane Glotfelty and Russell Vail, first semester, and Jim Reed and Jan Wallrabenstein, second semester, went to Washington, D. C., to participate in the Washington program. Under the auspices of American University, chosen students from all over the nation spend one semester studying American government. They are selected on the basis of scholarship, achievement, interest, and leadership activity.

For the second year, Southwestern participated in an exchange program with Spelman College, Atlanta, Georgia, an all-Negro girls' college. Attending Spelman was Marian Richards and coming to our campus was Aingred Dunston, sophomore. This program provides an opportunity for students to gain a broader understanding of people of diverse geographical and ethnic backgrounds.

Our first participant in the Drew University United Nations Semester program was Sherry Redick. This program provides an opportunity for students to become aware of the importance of the United Nations as it functions in international affairs.





The Phi Beta Taus enjoyed an Hawaiian luau as one of their social events this year.



After nearly every basketball or football game, informal dances were held in the Builder room.

## Dances

The rustle of elegant cocktail dresses was heard as couples whirled around the dance floor, keeping in step to the tempo of the orchestra at the Christmas Formal.



The Kappa Delta Kappa and Kappa Rho social clubs enjoyed themselves at an Hour Dance.







Members of the junior class assembly cast are caught forever in a freeze!!!



The tables were turned as the girls "asked" the fellas to the King Spice dance.



Who put his shoes on backwards???



Even the faculty enjoyed the King Spice dance.





Gary Phillippi presents a debate trophy to Hutchinson Junior College.



Southwestern hosts a history seminar.



Jim Watson, Betsy Eustice, and Sandra Branson work on wood projects in crafts workshop.

## CLASSES



Miss Graham demonstrates to Larry Limbird the art of applying stage make-up.



Norman Bair, Janet Jewell, Ann Cuthird, and Don Booth help clean the chemistry lab.





Naomi Stenzel, Gary Girard, and Jan Anderson examine a frog in biology lab.

Classes at Southwestern are varied. Students practice the fine points of debate, examine the wonders of the plant and animal kingdoms in biology, explore the minute worlds of chemistry, learn the art of home economics, and express themselves both through the media of oil, tempera, and wood, and in drama. At times classes seem difficult and endless, but the times of laughter and interest more than make up for the long hours spent in study.



Mr. Wimmer catalogs a new supply of birds.



Dr. Price helps Judy Cook with her experimental psychology.



Mrs. Skinner explains the basic principles of color in costume designing.



Ann Olmstead shows a coat she has designed.



## **Attendants**



**Janice Wallrabenstein**



**Shirley Roberts**



**Judy Fairchild**



**Marilyn Stanton**



## Homecoming Queen



**Maridene Witter**



## Attendants



**Bill Hill**



**Glenn Wooddell**



**Don Epley**



**Bill Stephens**



## King Spice



Mel "Buddy" Akin



A  
t  
t  
e  
n  
d  
a  
n  
t  
s



Marilyn Stanton

**KP**



Kay Hallman

**SSTA**



Sadie Schureman

**KAK**



Jo Anne Boekhaus

**ΑΣΩ**



Edith Gitau

**CAMPUS-4**



Rita Magnuson

**ΦΒΤ**



Stephanie Brown

**ΠΕΠ**



**Miss Southwestern**



**Peggy Pettigrew**

**ΦΒΥ**



## **May Queen**

**Marilyn Stanton**



**Master of Ceremonies**

**Glenn Wooddell**

Her majesty, Marilyn Stanton, reigned over the 42nd annual May Fete which was held on the May Queen green on May.

According to Miss Lillian Cloud, who has directed the May Fete since 1923, the tradition was given to the college by the Belles Lettres Athenian Society in 1921. Queen Marilyn and her master of ceremonies, Glenn Wooddell, reigned over the dance and the May Fete play, "The Corn is Green."



## Who's Who



Row One: Florence Cutter, Marilyn Stanton, Elaine Evans, Maridene Witter. Row Two: Glenn Wooddell, Bill Israel, Norman Callison. Not pictured: Jo Pat Dolsen, George Cole, Mike Schuyler.

The names of 10 Southwestern students will appear in the 1962-63 publication of *Who's Who Among Students in American Universities and Colleges*. This is a national honor that is awarded annually by a student-faculty committee to those seniors who are selected for their leadership, scholarship, campus activities, contribution to campus life, and future promise.







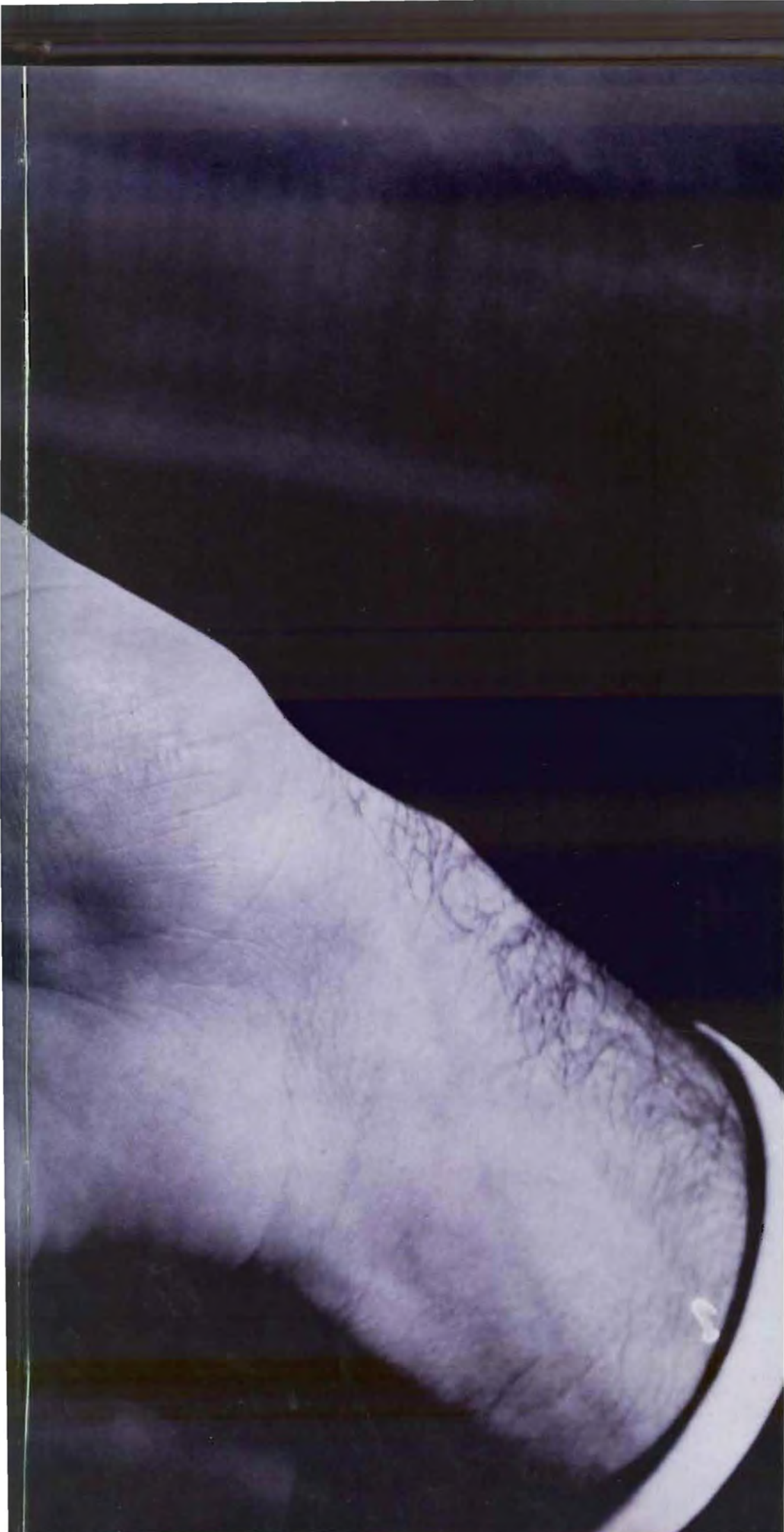

## ATHLETICS . . .

Time present and time past  
Are both perhaps present in  
time future,  
And time future contained in  
time past.

From "Burnt Norton" in  
FOUR QUARTETS by T. S. Eliot.



## 1962 Moundbuilders



*First Row:* Coach Hower, Mel Akin, Dick Morrison, Jim Elland, John Brown, Darwin Smith, Jim Davie, Ken Wilkinson, Mike Robinson, Al Wood, Coach Morrison. *Second Row:* Bill Chace, Gene Gruver, Dave McEchron, Leon Burnett, Larry Reed, Phil Hower, Dick Swindler, Larry Jacoby, Jim Kimberly, Ken Sargeant, Bob Sloan, Gerald Lovejoy. *Third Row:* Joe Hamilton, Tom Krouskup, Dave Settles, Don Reed, Gary Travis, Marshall Love, Darrell Frederick, Bill Hill, Bill Stephens, A. G. Boley, Rick Urban. *Fourth Row:* Dick Strano, Jerry Stuchell, Jim McQuown, Morris Birch, Warren Randall, Gary Long, Ron Holloway, Larry Huck, Bruce Cable, Vernon Goertz, Randy Randolph, Ron Lohrding.



*Kneeling,* Dick Strano. *Sitting,* Jim McQuown, Morris Birch, Dick Swindler, Jerry Stuchell. *Standing,* Joe Hamilton, Gary Travis, Larry Jacoby, Tom Krouskup, Darwin Smith, Don Reed. These freshman boys are following the tradition of the freshman football players, having their heads shaved.





## 1962 Football Scores

	SC	OPP.
N.W. Okla. ....	13	31
Kansas Wesleyan .....	26	0
Friends .....	47	14
McPherson .....	26	7
Bethany .....	13	7
Baker .....	6	40
Ottawa .....	0	34
Bethel .....	13	14
Sterling .....	41	13
College of Emporia .....	7	12

## 1962 Moundbuilders

### Kansas Conference

	W	L	T
C. of Emporia .....	9	0	0
Baker .....	8	1	0
Ottawa .....	7	2	0
Southwestern .....	5	4	0
Bethel .....	4	4	1
Bethany .....	4	5	0
McPherson .....	3	6	0
Ks. Wesleyan .....	1	7	1
Sterling .....	1	7	1
Friends .....	1	7	1







*First Row: Bill Chace, Ken Wilkinson, Al Wood, Jim McQuown, Warren Randall, Mike Robinson, A. G. Boley. Second Row: Mel Akin, Rick Urban, Jim Kimberly, Phil Hower.*



*First Row: Dick Swindler, Larry Jacoby, Ron Holloway, Dave McEchron, Gene Gruver, Dave Settles, Gary Long. Second Row: Larry Reed, Ron Lohrding, Darrell Frederick, Randy Randolph.*





First Row: Morris Birch, Jim Davie, Vernon Goertz, Larry Huck, Joe Hamilton, Jim Elland, Dick Morrison. Second Row: Ken Sargeant, Don Reed, Leon Burtnett, Bill Stephens.



First Row: Darwin Smith, Tom Krouskup, Marshall Love, Bob Sloan, Bill Hill, John Brown, Bruce Cable. Second Row: Dick Strano, Gary Travis, Jerry Stuchell.



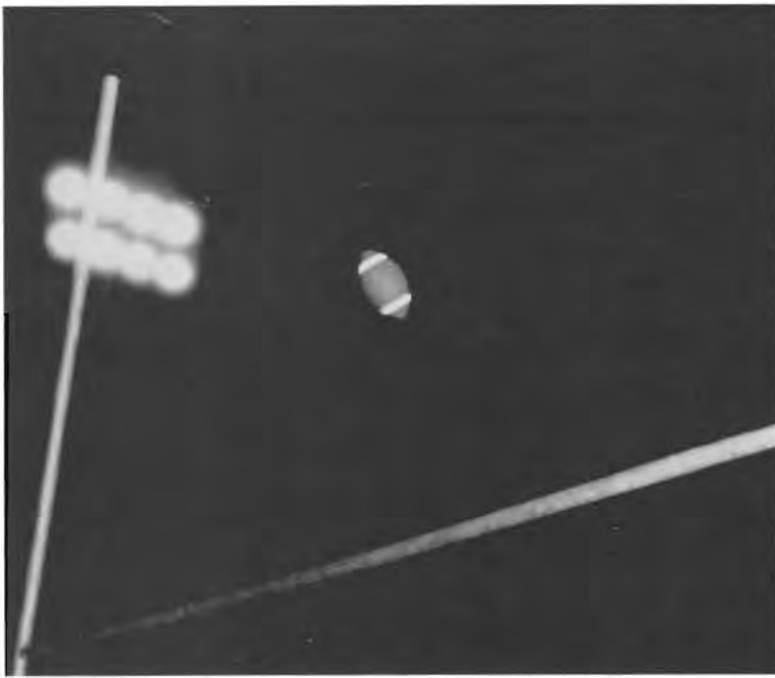

One more point for the Builders!!!



Here come the Builders!!



Now look, Warren, this is a football!!



Co-captains Warren Randall, 65, and Mel Akin, 41, talk to the referees before the game.



Everybody enjoys a football game, especially when the Builders win!!





Coach Morrison talks . . .

and yells . . .



"Hold 'em, Builders, hold 'em!"



Every time the ball is snapped the Builders push nearer the goal line.

. . . and finally just waits.







It's awfully hard to get a good Builder down!!!!



Ken Sargeant goes around the end for a gain on the play while Dick Swindler leads the way.



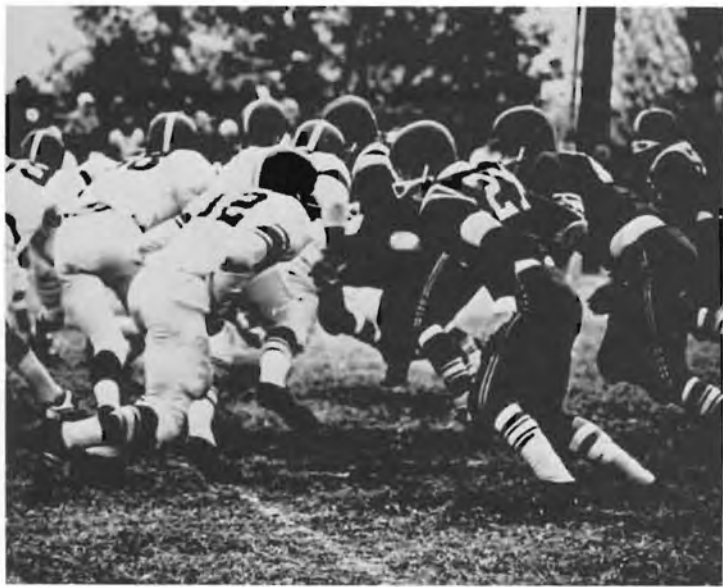

Builders leap to action to hold the line.



Randy Randolph, 44, goes down after a Builder gain.



Another Builder bites the dust after a good gain.



## Basketball 1962-63



First Row: Bill Stephens, Jim Harris, Jack Persinger, Wendell Smith, John Dabrow, Ron Disel. Second Row: Gary West, David Reed, Dave Harmon, Don Turner, Brent Matzen, Larry Miller.







#### FINAL CONFERENCE STANDINGS

Southwestern	14	4
Bethany	13	5
Bethel	12	6
Sterling	11	7
Ottawa	10	8
McPherson	10	8
College of Emporia	10	8
Baker	7	11
Kansas Wesleyan	2	16
Friends	1	17

## K C A C Champs

#### 1962-63 BASKETBALL SCORES

		SC	Opp.
Dec. 1	Hastings, (Neb.)	61	53
Dec. 4	Bethany	68	66
Dec. 7	McPherson	75	73
Dec. 11	Friends	75	42
Dec. 15	Sterling	66	71
Dec. 28	Fort Hays (tournament)	84	89
Dec. 29	Rockhurst (tournament)	66	72
Jan. 5	Baker	64	68
Jan. 8	Ottawa	73	70
Jan. 12	Kansas Wesleyan	77	65
Jan. 15	College of Emporia	72	77
Jan. 18	Tabor	74	79
Jan. 22	Bethel	62	50
Jan. 28	Fort Hays	75	90
Jan. 29	McPherson	94	81
Feb. 1	Friends	79	61
Feb. 5	Sterling	73	70
Feb. 8	Baker	69	55
Feb. 12	Ottawa	80	62
Feb. 16	Kansas Wesleyan	75	56
Feb. 19	College of Emporia	70	64
Feb. 23	Bethel	74	72
Feb. 25	Bethany	55	72







JIM HARRIS



DON TURNER



LARRY MILLER

The Southwestern Builders, headed by these Fabulous Five, captured the KCAC championship.



BILL  
STEPHENS



GARY WEST





Ride 'm, Gary!



Tiny skaters entertain Builders at half time.



So you don't like the call, George.



I can jump higher than you can, little boy.



It's my ball!





Hey, Jim, what's the next play????



Jim Harris, 32, gets the rebound, while Larry Miller, 22, stands by ready to assist.



Hey, Ball-head, get off my back!!!



Brent Matzen, 50, and Larry Miller, 22, work hard to keep the ball.





Don Turner, 44, goes up for a rebound.



Don Turner, 44, passes the ball to Larry Miller, 22.



My, gosh, Bill—did you see a ghost?



Arms and legs, but no ball!!!!





Cheerleaders encourage the Builder spirit.



Down . . . set . . . hike . . . oops, off side.



Ron Disel, 10, goes up for two more points.



Gary West, 30, grabs for the ball, as Don Turner, 44, watches.





Don Turner, 44, goes up for a basket.



Hey, Jack, get that ball.



Dave Harmon, 42, watches as Larry Miller, 22, boosts the score.



Jim Harris, 32, sinks one for two points.





Gary West tells his son about the game.



Little Builders do not always get as excited as big Builders.



Bill Stephens (21) drives in for a shot.



Don Turner goes up for two points.



The Builders are jubilant after winning the important Bethel game, 74-72.





Builders prepare to win another one.



Murl Webster broadcasts a game for KLAS.



The Builder band encourages enthusiasm.



The cheerleaders hold a pep rally at lunch time.



Bob Hower was named coach of the year in District 10.





TED GLENN



Cross country team: Rick Nash, coach; Ted Glenn, Bill Brazil, Mike Shelor, Cliff Hess, Joe Dunham.



BILL BRAZIL

## Cross Country



CLIFF HESS



MIKE SHELOR



JOE DUNHAM





DAN BRANINE

# T r a c k



RICK NASH



MIKE ROBINSON



LARRY REED



RUSSELL VAIL

The Builder trackmen prepare for a big year. With a number of returning lettermen, their hopes for a conference championship are high.





JERRY STUCHELL



MARSHALL LOVE

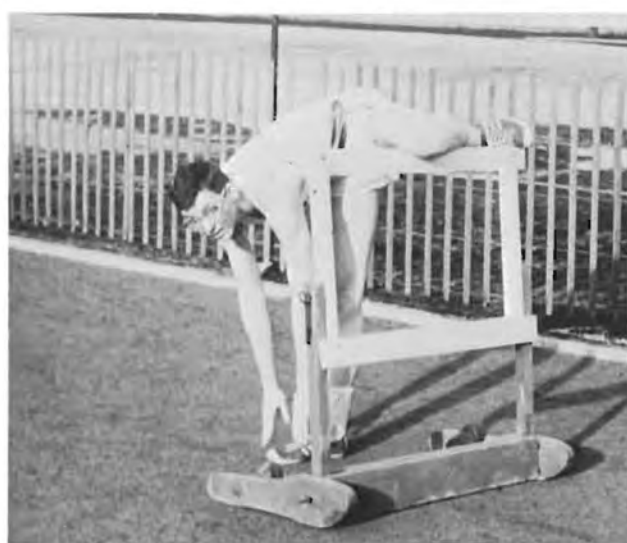

MIKE SHELOR



GARY SHEIRER



A. G. BOLEY





TED GLENN



KEN SARGEANT



ALFRED ZARANYIKA



TROY ZEIGLER



RALPH MALIN





## Women's Athletic Association

Row One: Janet Jewell, Lillian Cloud, sponsor; Kathy Walker. Row Two: Linda Graber, Shirley Herron, Maridene Witter, Mary Jane Case, Karen Kliewer. Row Three: Rita Magnuson, Stella Dale, Merlene Barner, Ann Cuthird, Verna Williams. Row Four: Sandra Stout, Chris Forsbloom, Sarah Bouley, Evelyn McCormick, Jane Utz, Susie Finney, Jackie Snodgrass, Linda Haymond.



## "S" Club

Row One: Don Turner, Kenny Wilkinson, Mike Robinson, Jack Persinger, Vernon Goertz, Warren Randall, Bill Stephens. Row Two: Larry Miller, Gary West, Caleb Abbott, Rick Nash, Al Henderson, Ralph Malin, Coach Bob Hower.



## CHEERLEADERS

Row One: Jan Anderson, Shirley Roberts, (head cheerleader), and Susie Finney. Row Two: Sadie Schureman, Sherry Urban, Joan Anderson, Laurian Hanna.



## Twirlers

MARCIA WILSON\*  
JOAN BROADIE  
R. C. GHORMLEY, drum major  
MARJORIE HARP  
BARBARA HILLIER





ROJEAN STOUT

Southwestern College has been bouncing all over the place since trampolining became popular. Here some students display their skill!



LORILEE JANSSEN



JEAN STEEL



MIDRA McCALMONT



RODNEY BLOUNT



RODNEY BLOUNT



RODNEY BLOUNT



RODNEY BLOUNT





Coach Morrison shows these freshmen the finer points of tumbling.



That looks really sharp, boys!!



... But isn't there an easier way to get down????



Up and over, up and over . . .





Sara Bouilly tips the balls.



Grab that ball, Rita Magnusson.



Ann Hefner really socked it.



146 Nancy Davey sets it up for Ronna Harms.



Over it, Maureen Chase.



## Snapshots



"Wonder when he is going to quit and let us ask questions?"



"Now when all these little pills fall into the little holes . . ."



"Another year, another rock. Yes, and even a new Mound."





"With all these here city fellers, a guy like me jest don't have a chance."



"Three times a day I pray for my dear grades."



"Remember, big boys don't cry."





"Now, if this wall goes here, and that one goes there, we still have one left over."



"All these blooming metals are a bother sometimes."



"Shoes that set my feet a dancing . . ."





Jim Patterson studies by fire light, just like Abe.



It's nice to know someone likes you.



"Now, girls, this is a wishing well."



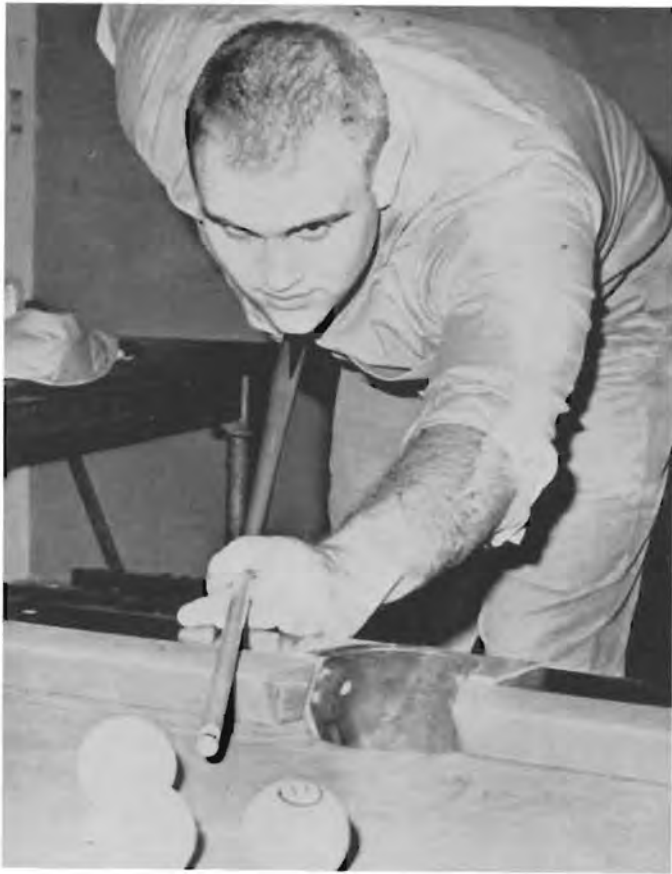

Mike Robinson has many talents.



"I can't come down now, Romeo. My mother is right behind me."



These are Mom Sauer's boys, and she loves them.





Sadie Schureman, you had better study if you want to pass.



Mr. Altendorf returns a serve.



"To all my many fans, I say 'Good Luck!' "





Even Carolyn Warren studies!



"Stay over on your own side, you nasty little ball."



"We've got the best seats in the house."



# Senior Activities

## ABBOTT, CALEB

CSC Board, Health and Welfare Committee, MSM, Campus Y, Pi Sigma Gamma, Track, S Club, Moundbuilder staff.

## AKIN, MELVIN

SSTA, Kappa Rho, Beta Beta Beta, Football, Track, S Club, King Spice.

## ANDERSON, JUDITH

SSTA, Alpha Sigma Omega, Orchestra.

## BLACKBURN, LORENA W. (R.N.)

American Association on Mental Deficiency, Cowley County Association for Mental Health.

## BOLEY, A. G.

Health and Welfare Committee, MSM, SSTA, Kappa Rho, Football, Basketball, Track, S Club.

## BRATCHER, ILA MAE

SSTA.

## BROADIE, JANE

SSTA, Purple Robed Choir, Tennis.

## BROADIE, JOAN

MSM, Campus Y, SSTA, Alpha Mu, Orchestra, Purple Robed Choir, Tennis.

## BOSWELL, DALE

Kappa Rho, MSM, Campus Y, English Club, Cheerleader.

## CARR, RAYMOND NEIL

Campus Y, SSTA, Pi Sigma Gamma, Orchestra, Mathematical Association of America.

## CALLISON, NORMAN

Campus Y, Religious Life Council, SSTA, Pi Epsilon Pi, English Club, Campus Players, Moundbuilder Staff.

## CHISHAM, JAMES ALLEN

SSTA.

## CUTTER, FLORENCE

MSM, Religious Life Council, SSTA, Kappa Delta Kappa, Kappa Omicron Phi, Gamma Omicron, Purple Robed Choir, Who's Who.

## DANIEL, JEANNETTE

MSM, SSTA, WAA.

## DAVIDSON, MARGARET

CSC Board, Health and Welfare Committee, SSTA, Builder Band, Orchestra, WAA, Moundbuilder staff.

## DOLSEN, JO PAT

Student Council, Health and Welfare Committee, Interclub Council, MSM, Campus Y, SSTA, Alpha Sigma Omega, Pi Gamma Mu, Pi Kappa Delta, Debate, Orchestra, Academic Committee, Who's Who.

## EVANS, ELAINE MAY

Student Council, Interclub Council, MSM, SSTA, Religious Life Council, Cosmopolitan Club, Kappa Delta Kappa, Kappa Omicron Phi, Gamma Omicron, Chapel Hour Choir, Purple Robed Choir, AM Club.

## EWING, SHERRY

Health and Welfare Committee, MSM, Campus Y, SSTA.

## FAIRCHILD, JUDY

MSM, SSTA, Kappa Delta Kappa, Builder Band, Purple Robed Choir.

## FREEMYER, HOWARD

MSM, Campus Y, Kappa Rho, Beta Beta Beta, Football.

## FULLER, CAROLYN

Campus Y, MSM, Gamma Omicron, WAA, SSTA.

## GALBREATH, PHILIP A.

Campus Y, Religious Life Council.

## HALLMAN, KAY

Health and Welfare Committee, SSTA, Kappa Delta Kappa.



HARP, LAWRENCE

Pi Epsilon Pi, Beta Beta Beta, Phi Beta Lambda.

HAYES, REBECCA JANE

Interclub Council, MSM, Campus Y, SSTA, Cosmopolitan Club, Kappa Delta Kappa, WAA, All-School Play.

HOFFMAN, SHARON

Orchestra, Purple Robed Choir, Chapel Hour Choir, MSM, Alpha Mu.

HOWERTON, PHYLLIS MARIE

MSM, Campus Y, Kappa Delta Kappa, Gamma Omicron.

HUCK, LARRY

Student Council, Interclub Council, MSM, SSTA, Kappa Rho, Chapel Hour Choir, Purple Robed Choir, Football, "S" Club.

HUNT, SHARON KAY

MSM, SSTA, Kappa Delta Kappa, Kappa Omicron Phi, Gamma Omicron.

ISRAEL, DARYL

MSM, Religious Life Council, SSTA, Kappa Delta Kappa.

ISRAEL, WILLIAM

Student Council, MSM, Campus Y, PM Club, Religious Life Council, Pi Epsilon Pi, Basketball, "S" Club.

JOHNS, JAMES

PM Club, MSM, Religious Life Council.

JOHNSON, BARBARA

MSM, Campus Y, Religious Life Council, Alpha Mu, Chapel Hour Choir, Orchestra, Purple Robed Choir.

KAUFMAN, CHARLES

Student Council, MSM, Campus Y, Religious Life Council, SSTA, Kappa Rho, Builder Band, Orchestra, Football.

LEWIS, JOHN KEITH

Phi Beta Lambda, Alpha Mu, Chapel Hour Choir, Purple Robed Choir.

LOHRDING, RON

Health and Welfare Committee, Interclub Council, MSM, SSTA, Kappa Rho, Chapel Hour Choir, Football, Basketball, Tennis, "S" Club.

MARVEL, CYNTHIA

MSM, SSTA, Campus Y, Religious Life Council, Kappa Delta Kappa, Chapel Hour Choir, Purple Robed Choir.

McDANIEL, JOHN

Alpha Mu, Builder Band, Orchestra, Men's Glee Club.

McDERMEIT, CLAY

Religious Life Council, Kappa Rho, Future Business Leaders.

MERCER, SHERRY

Alpha Sigma Omega, Purple Robed Choir, SSTA, MSM, Campus Y, Interclub Council, Builder Band, WAA, Moundbuilder staff.

MILLER, LARRY

SSTA, Pi Epsilon Pi, "S" Club, Basketball.

MINTURN, WILLIAM

Campus Y, SSTA, Cosmopolitan Club, Pi Epsilon Pi, English Club, Religious Life Council.

NELSON, LOIS

SSTA.

OLMSTEAD, ANN

MSM, SSTA, Kappa Delta Kappa, Kappa Omicron Phi, Gamma Omicron, Builder Band, WAA.

OSGOOD, THEODORE

Track, PM Club, Kappa Rho, MSM.

PARLETTE, DIANE

Interclub Council, MSM, Campus Y, Pre-ministerial Club, Religious Life Council, Pi Gamma Mu, Purple Robed Choir, Moundbuilder staff, Academic Committee.

PERSONS, BETTIE JO

MSM, SSTA, Religious Life Council, Phi Beta Lambda, All-School Play, Campus Players.



PETTIGREW, PEGGY

Alpha Sigma Omega, Phi Beta Lambda, Purple Robed Choir, Chapel Hour Choir, MSM, SSTA, Miss Southwestern, Alpha Mu, WAA.

PHILLIPPI, GARY

Pi Kappa Delta, Student Council, Kappa Rho, Campus Players, Campus Y, Debate, English Club, Moundbuilder staff.

RANDALL, WARREN

Health and Welfare Committee, MSM, Kappa Rho, Beta Beta Beta, Football, S Club, Science Club.

RAMSEY, DWIGHT

Campus Y, Kappa Rho, Pi Kappa Delta, Debate, Football, Track.

RHOADS, JOHN

MSM, Campus Y, PM Club, Debate, Religious Life Council, Pi Kappa Delta, Collegian, Moundbuilder staff.

REXROAT, ARTHUR JOSEPH

Pi Epsilon Pi, Collegian staff, Sociology Club, English Club, Campus Y.

ROBERTS, SHIRLEY

WAA, SSTA, Alpha Sigma Omega, Student Council, Interclub Council, Cheerleader.

SCHUYLER, MICHAEL W.

SSTA, Pi Epsilon Pi, Pi Gamma Mu, Phi Beta Lambda.

STANTON, MARILYN

CSC board, Interclub Council, MSM, SSTA, Kappa Delta Kappa, Alpha Mu, Orchestra, Purple Robed Choir, Southwestern Relays Queen, Who's Who, May Queen.

STARK, SUSANNE

SSTA.

STEPHENS, WILLIAM

MSM, SSTA, Kappa Rho, Football, Basketball, Track, "S" Club.

STEVENS, THOMAS L.

Science Club, Honor Roll, MSM, Kappa Rho.

STROHL, JOANNE

Student Council, Health and Welfare Committee, Campus Y, SSTA, Alpha Sigma Omega, Campus Players, Orchestra.

TURNER, DON

"S" Club, Basketball, Pi Epsilon Pi.

VAIL, RUSSELL

Student Council, Interclub Council, MSM, Campus Y, Pi Epsilon Pi, Football, Basketball, Track, "S" Club, Washington Semester Program.

VON STROH, GORDON

Pi Gamma Mu, Phi Beta Lambda.

WAGNER, CONNIE

Kappa Delta Kappa, Phi Beta Lambda, Orchestra, WAA, String Quartet.

WAGNER, FRED

Pi Epsilon Pi, Alpha Mu, Chapel Hour Choir, Builder Band, Orchestra, Purple Robed Choir, Football.

WARD, CARSON LEE

MSM, SSTA, Kappa Rho, Track, "S" Club.

WENTZ, MARY

Interclub Council, MSM, Campus Y, Pi Gamma Mu, AM Club.

WEST, GARY G.

Phi Beta Lambda, Basketball, "S" Club.

WITTER, MARIDENE

Student Council, SSTA, Alpha Sigma Omega, Kappa Omicron Phi, Gamma Omicron, Builder Band, WAA, Homecoming Queen.

WOOD, ALBERT

Kappa Rho, Phi Beta Lambda, Football, "S" Club.

WOODDELL, GLENN

Student Council, Interclub Council, MSM, Campus Y, SSTA, Campus Players, Alpha Mu, Chapel Hour Choir, Builder Band, Orchestra, Purple Robed Choir, Collegian staff, Who's Who.

WOODS, LAWRENCE

Student Council, Kappa Rho, Alpha Mu, Chapel Hour Choir, Purple Robed Choir.

YOUNG, CHANDLER

Campus Y, MSM, SSTA, All-School Play, Campus Players.



—A—

—B—

Boley, A. G.	27, 60, 120, 122, 140
Boley, Carol	48, 78
Boley, Lynda	36, 54, 75, 84, 55
Booth, Don	42, 62, 78, 80, 81, 108
Bossi, Thomas R.	36
Boswell, Dale	27
Bottomley, M. Melinda	
Bottoms, Mary Jo	48
Bouilly, Sarah	42, 73, 146, 142
Branine, Dan	42, 62, 65, 139
Bransom, Sandra	42, 108
Bratcher, Ila Mae	27
Brauser, Garreth Eldon	42
Brazil, William Edward	42, 138
Brewer, William R.	
Brickman, Jana	42, 58
Brinckman, Merlin D.	
Broadie, Jane Ellen	27, 76, 81
Broadie, Joan	27, 76, 81, 82, 143
Broadie, Susan	48, 79
Broadie, Eileen	47, 48, 78, 81, 82
Broadnax, Walter Doyce	75
Brown, Johnathan	36, 120, 123
Brown, Stephany	36, 54, 55, 72, 75, 76, 114
Bruch, Johneen	42, 54, 78, 81, 82
Buckle, Carolyn	27, 56
Burdette, Miss E. Marie	15
Burkett, Carol I.	
Burnell, Connie Ann	42, 56, 75, 57
Burnett, James Leon	120, 123



**Dairy Queen**

WINFIELD, KANSAS

# Marsh's SHOES

WINFIELD, KANSAS



## Sonner Motel

1812 MAIN  
PHONE CA 1-4400  
HI-WAY 77



# Manny Hardware

'SEE US FIRST'

907 MAIN ST. PHONE CA 1-0070

Winfield, Kansas



Burnsworth, Linden  
Bush, James R. 36, 74, 76, 78, 81  
Buss, Roberta 42, 54, 81  
Butts, Helen 27  
Byrd, Joseph 42

—C—

Cable, Bruce Whitney 27, 120, 123  
Caldwell, James E. 42  
Call, Gary  
Callison, Norman 26, 27, 70, 71, 75, 76, 91, 95  
Campbell, Julia May  
Carpenter, Marilyn Ann 48, 87  
Carr, Raymond Neil 28, 82  
Carrick, Ronald  
Carttar, Judith 42, 58, 78  
Case, D. Michael 48, 81, 91, 95  
Case, Mary Jane 28, 75, 76, 142  
Chace, Maureen Louise 146  
Chace, William H. 120, 122  
Chang, Dr. Yuen Zang 15  
Chisham, James 28  
Chitsenga, Darlington 42, 62, 65, 75, 78  
Cinca, Jorge Aurelio  
Clark, Frances 48, 78  
Clark, John Bert 42  
Clayton, Mr. Howard 24  
Cloud, Miss Lillian 46, 142  
Clower, Patsy  
Cloyes, Sylvia Jean 42  
Coffey, Nancy Sue 48  
Cockrum, Carolyn 36, 58  
Cockrum, Darrell K. 48, 75  
Colbert, Fred A. 28, 62, 75  
Cole, George 28, 81  
Collins, Marilyn  
Cook, Donald Wayne 48, 78  
Cook, Judith 28, 54, 76, 109  
Cook, Larry J.  
Cooley, Richard Lee 48, 85  
Copeland, Carol 36, 56  
Corbet, Donna Marie 48  
Cotten, Floyd David 85  
Cowan, William Kenneth, Jr. 48

Crank, S. A.  
Crocker, Karen Diann  
Crook, Sheldon (Floyd) 47, 77, 82  
Cruthrid, Elizabeth Ann 48, 108, 142  
Curfman, Ronald 36, 81, 93  
Cutter, Florence 28, 56, 73, 76, 78, 81

—D—

Dabrow, Alden J. 128  
Dale, Stella 28, 65, 75, 76, 142  
Dalton, Mr. David J. 16, 82, 83  
Da Metz, Lillie Jane 42  
Da Metz, Max 42  
Daniel, Jeanette 28  
Davey, Nancy Lou 48, 146  
Davidson, Margaret 28, 76, 82  
Davie, James Patrick 36, 120, 123  
Davis, Tom Eugene  
Dennis, Gary 77  
Detter, Rose Nell 42, 56, 74, 78  
Dimmitt, Mr. Marius Albert 16  
Disel, Ronald 128, 134  
Dolsen, Jo Pat Johnson 26, 28, 34, 72, 76  
Dobbs, Mr. Jim 22  
Dubowsky, Mr. Edward 16  
Duckworth, Peggy E. 48  
Duckworth, William F. 43  
Dungan, Dr. Earl W. 16, 76  
Dunham, Joseph E. 48, 138  
Dunston, Aingred  
Durflinger, Don A. 77  
Dymacek, Billy Joe 43

—E—

Ebbesson, Berno Samuel  
Edmisson, Felicia 48, 83  
Edwards, Jacqueline S. 48  
Elland, Jim D. 40, 74, 120, 123  
Ellis, James W. 43, 75, 76, 79

Embrey, Clark D.  
Epley, Donald 35, 60, 71, 77, 79, 112  
Esser, George  
Erwin, Dennis D.  
Eustice, Elizabeth 36, 81, 108  
Evans, Elaine 28, 56, 71, 73, 76  
Evans, Judy 43, 58, 74, 76, 78, 79, 82  
Everly, Joe Ross  
Ewing, Sherry 28, 76

—F—

Fail, Sharon 43, 58, 71, 75, 81  
Fairchild, Judy 26, 28, 56, 76, 81, 110  
Feaster, Donna 43  
Feldman, Larry  
Fenton, Roger A. 48, 74, 81  
Fincham, Donald L. 43  
Finney, Sue 28, 54, 142, 143  
Flickenger, William H. 80, 82  
Folck, Mr. Leo 17  
Forrer, Virginia Rosanna 48, 83  
Forsblom, Kristen Louise 43, 58, 78, 83, 142  
Foster, Gail 41, 43, 58, 74, 75, 79, 80, 96  
Frederick, Darrell R. 120, 122  
Freemyer, Howard 29, 60, 77, 61  
French, Ruth Ann 48  
Fresh, Robert 43  
Fuller, Carolyn 29, 73, 76  
Fuller, Mary Ann  
Furney, Keith Honig 48

—G—

Galbreath, Philip 29  
Galbreath, Stanley 43  
Garber, Floyd Wayne  
Garton, Linda Lou 48  
Garver, Gordon 29, 36  
Gates, John Harvey 48, 80, 81, 82







Janssen, Lorilee Ann ..... 49, 144  
 Jarvis, John Edmund ..... 82  
 Jerred, Dorothy Jean .....  
 Jewell, Janet .... 44, 54, 82, 108, 142  
 Johns, James ..... 30, 74, 79  
 Johns, Merle Dean ..... 62, 65  
 Johnson, Barbara ..... 30, 80, 81, 82  
 Johnson, Basil Monte ..... 37, 60, 65,  
 71, 72, 99  
 Johnson, Christina ..... 49, 80, 81  
 Johnson, Kathryn Ann ..... 44, 56  
 Johnson, Owen Williams ..... 30, 60, 76  
 Jones, Alice Deborah ..... 44  
 Jones, Robert .....

Kinkaid, David W. .... 37, 81  
 Kleinsasser, Carol ..... 44, 78, 80, 82  
 Kleweno, Sharon ..... 79  
 Kliewer, Karen .... 35, 37, 54, 55, 72,  
 142  
 Kling, Gretta Lea ..... 30  
 Klingenberg, Gary Ray ..... 44, 75  
 Kolling, Mr. Orland ..... 19  
 Kotlan, Mary .....  
 Kreie, Kitra Suzanne ..... 44  
 Kroskup, Thomas Alan ..... 49, 120, 123  
 Kuhns, Linda Ruth ..... 49  
 Kunkel, Oren Dale .... 71, 75, 80, 84,  
 95

Liu, Constance Ming-Tse .... 44, 75, 78  
 Livengood, Judith ..... 44, 56, 75  
 Lockett, Louise ..... 44  
 Lohrding, Arlie ..... 44, 60, 61  
 Lohrding, Janet Kay ..... 61  
 Lohrding, Ronald .... 60, 76, 120, 122  
 London, Dennis .....  
 Long, Gary ..... 44, 62, 120, 122  
 Love, Marshall ..... 120, 123, 140  
 Lovejoy, Jerald ..... 76, 120  
 Lowe, Mrs. John .....  
 Loyd, Ward Eugene ..... 72, 81  
 Lucas, Lawrence M. ....  
 Lyon, Duane H. .... 60, 81, 82  
 Lytle, Cheryl ..... 41, 44, 58, 71, 74,  
 76, 78

—K—

—L—

Kaponda, Marcel ..... 49, 75  
 Kaufman, Charles ..... 30, 65, 76, 82  
 Kaufman, Steve ..... 41, 44, 60, 79  
 Kearns, Phyllis .....  
 Keen, Gary ..... 30, 77  
 Keith, Jim .....  
 Kemerling, Vicki ..... 49  
 Kennedy, Neal ..... 44  
 Kernick, Koleen Louise .....  
 Kerr, Dr. Charles D. .... 18, 76  
 Kilgore, Nova ..... 37, 80  
 Kimberly, James A. .... 37, 120, 122  
 Kindt, Roger ..... 44  
 King, Gary ..... 30  
 Kingery, Carolyn Lois .....

Landwehr, Wayne Edward ..... 44  
 Lane, Lynda Jo ..... 44, 56, 76  
 Lashley, Doris Janice .....  
 Lashley, Roger Brian ..... 44, 75, 84  
 Lawrence, Pene Marie ..... 49, 83  
 Laws, Dr. Leonard S. .... 19, 66  
 Lee, Dorothy Jeanette ..... 49, 82  
 Lee, Linda Kay ..... 82  
 Lewallen, William ..... 37  
 Lewis, James Keith ..... 30, 75, 81  
 Lewis, Sue ..... 49, 78, 82, 85  
 Limbird, Lawrence .... 49, 71, 81, 82,  
 95, 108  
 Little, James Deane ..... 49

—M—

Maack, Carolyn ..... 49, 78, 80, 82  
 Maack, Dennis .... 37, 74, 78, 79, 80  
 Magnuson, Rita .... 46, 58, 78, 59, 96,  
 114, 142, 146  
 Malin, Ralph ..... 37, 60, 141, 142  
 Mandrell, Carol Elaine ..... 72  
 Mandrell, Theodore F. .... 49, 77  
 Manes, Gary .....  
 Manley, Elizabeth ..... 49  
 Martin, Miss Edith K. .... 19  
 Martin, Leora .... 49, 78, 80, 81, 82, 83  
 Martin, Mr. J. L. .... 19



THE C. R. CALVERT CO., INC.

"Winfield's Finest Dep't. Store"

802-804 Main St.



WINFIELD, KANSAS  
 Phone CA 1-2200  
 1617 South Main

### PEAVEY MOTEL

Hiway 77 - 7 Blks. South of 160  
 ROOM PHONES - TV AVAILABLE  
 THE PRESTONS Refrigerated Air  
 owners



FOR SAVINGS and HOME FINANCING  
**Think 1 ST. FEDERAL**  
 of WINFIELD  
 SAVINGS AND LOAN ASSOCIATION

110 East 9th Ave. Phone CH 1-0310



There's a "one and only"  
in refreshment, too



BOTTLED UNDER AUTHORITY OF THE COCA-COLA COMPANY

GOOD LUCK  
to the  
GRADUATING CLASS

Drink Coca-Cola

Enjoy that  
REFRESHING  
NEW  
FEELING  
you get from Coke!



BIRD'S REXALL  
DRUG

"Your Store of Superior Service"

908 Main CA 1-0450



WINFIELD  
LAUNDRY & CLEANERS

112 E. 7th



Martin, Robert ..... 37, 62  
 Marvel, Cynthia ..... 26, 30, 56, 76, 80, 78  
 Marvel, Judith ..... 44, 56, 76, 78  
 Mason, Max Leland ..... 44  
 Matthews, Donna ..... 37, 54, 73, 78  
 Mattocks, H. Leon ..... 45, 76, 78, 79, 80  
 Matzen, Brent Elliott ..... 62, 128, 132  
 Maupin, Jeanann ..... 37  
 Maynard, Jane A. .... 49, 80, 83, 85  
 McAllister, Glen E. ....  
 McAninch, Mary Zella ..... 45  
 McCalmont, Midra Gay ..... 49, 144  
 McClung, Jimmie ..... 38, 75  
 McClure, Carole .....  
 McClure, Richard ..... 38, 77  
 McCormack, Evelyn ..... 45, 75, 78, 142  
 McCormick, Francis ..... 30  
 McDaniel, John Lyle ..... 30, 82  
 McDaniel, Mr. Vernon ..... 14, 60, 71  
 McDermeit, Kay ..... 45, 54  
 McDermeit, Neal Clay ..... 30  
 McEchron, Linda Haymond ..... 43, 54, 76, 142  
 McEchron, William David ..... 120, 122  
 McFaddin, Ruth ..... 38  
 McGee, Gerald .....  
 McKelvy, Marilyn ..... 38, 56, 75, 76  
 McKinney, Barbara ..... 38, 76, 82  
 McLaughlin, Dr. Carroll D. .... 19  
 McMillan, Davin Jon ..... 38, 77  
 McPeck, Mr. Lester R. ....  
 McQuown, Harland James .... 120, 122  
 Meisenheimer, James .....

Meisenheimer, Robert .....  
 Mercer, Sharon Sue ..... 30, 54  
 Metcalf, Kenneth Ted III ..... 31, 77  
 Miller, Carol Lee ..... 49  
 Miller, Gertrude (Trudy) ..... 45, 71  
 Miller, Larry Lee ..... 31, 62, 76, 128, 130, 132, 133, 135, 142  
 Miller, Marguerite .....  
 Miller, Robert M. .... 45  
 Mills, LeRoi ..... 31, 82  
 Minturn, George William ..... 31  
 Misenhelter, Connie ..... 51, 78, 79, 82  
 Mitchell, Maret A. ....  
 Moncrief, Fostine .....  
 Montgomery, Ruth Eileen ..... 51  
 Monypeny, Mr. W. W. .... 14  
 Moore, Barbara ..... 45, 80, 81, 82  
 Moore, Janice Louise ..... 51  
 Moren, Roger II ..... 31, 62  
 Morrill, Dr. Miron A. .... 20, 75, 84  
 Morrill, Mrs. Naoma C. .... 20  
 Morrison, Mr. Ray A. .... 20, 120, 125, 145  
 Morrison, Richard ..... 45, 120, 122  
 Morton, Laura Lorraine ..... 38, 76

—N—

Nash, Richard ..... 31, 142, 139  
 Neison, Lois ..... 31  
 Newland, Charlotte Ann ..... 38

Nichols, Sue ..... 49, 81  
 Nittler, Jan Alden ..... 45, 76  
 Nonken, Linda ..... 38, 56, 83, 57  
 Norman, Patricia Jo ..... 45  
 Northrop, Lloyd II ..... 34, 60

—O—

O'Hara, Kathleen ..... 45, 71, 77, 78  
 Oleson, Doris Maxine ..... 31  
 Olmstead, Anne M. .... 31, 73, 109  
 Olmstead, William ..... 50, 74, 78, 85, 87  
 Opperman, Harry Earl .....  
 Osgood, Theodore .....  
 Ostrander, Lois ..... 50

—P—

Parker, Rev. Harold M. .... 20, 74, 78, 79, 80  
 Parlette, Diana LeBosquet — 31, 72, 74, 78, 79, 83  
 Patterson, James Howard ..... 45, 65  
 Pearce, Ken ..... 38, 82, 87  
 Penner, David I. ....  
 Persinger, Jackie ..... 128, 135, 142

## WALKER'S COLLEGE HILL GROCERY

GLENN WALKER, Prop.

308 College CA 1-1140

## CUNNINGHAM'S MUSIC STORE

113 E. 9th

Phone CA 1-0130

- RECORDS
- RECORD PLAYERS
- ELECTRIC ORGANS •
- PIANOS •



For Style  
 For Quality  
 For Service

USE YOUR PENNEY CHARGE CARD

Winfield's All New

## McLELLAN'S VARIETY STORE

- Completely Air Conditioned
- Convenient Self Service
- All New Luncheonette





# FIRST NATIONAL BANK

Build Your Future  
Open Your Account With the



Persinger, James  
Persons, Bettie Jo 31, 75, 76  
Pettigrew, Peggy 31, 54, 75, 76,  
81, 55  
Phillippi, Gary 31, 65, 70, 72, 79,  
95, 108  
Phillips, Lewis Harry 45  
Pickerill, Sharon Ann 45, 50, 82  
Pickle, Sue Ellen 58, 71  
Pierce, Betty Lorene 50, 87  
Plummer Paul 50  
Porter, Harold Eugene 81  
Porter, Susan Loraine 82  
Poundstone, Dr. W. J. 20  
Prather, Carol 38, 71, 72, 75, 79,  
81, 99  
Prather, Sara Linda 78, 79, 80, 83  
Price, Dr. Robert 20, 109

—Q—

Quigley, Jerry 62

—R—

Ragan, Barry 38, 81, 82

Ragan, James 50, 81, 82  
Ramsey, Dwight 31  
Ramsey, Lois Ann 50, 82  
Randall, Warren 34, 77, 120, 122,  
124, 142  
Randolph, Harry 120, 122, 127  
Range, Doris Marie  
Ratlief, Annette 45, 76  
Ratzlaff, Sharon Kay 50  
Redick, Sherry 35, 38, 56, 65, 76,  
105  
Reed, Robert R.  
Reed, David 41, 45, 60, 128  
Reed, Don E. 120, 123  
Reed, James 38, 40, 62, 71, 72, 74,  
78, 79, 104  
Reed, Karen Sue 50  
Reed, Larry E. 120, 122  
Reed, Sharon Ann 50, 78  
Reeves, Carolyn Sue 50  
Reheis, Gary Marvin 50  
Reheis, Sandra Lee 38  
Renfrow, Ruth Ann 50  
Rexroat, Arthur 31, 62, 71, 84  
Reynolds, Ernest W.  
Rhoads, John 32  
Rhoads, Vincent 50  
Ricca, Ronald A. 50, 77  
Rice, Gail Ann 50  
Richards, Marian Janet 45, 56, 74,  
75, 76, 78, 79, 83, 105  
Richardson, Doris 38  
Rickard, Mary Jane 45, 58, 96  
Ridgeway, Mr. Bill T. 21  
Rieckenberg, Cheryl Kay 83, 50

Rife, Rodney  
Ring, Sharon M. 51, 79  
Rinkel, Elbert 38, 62, 72, 79, 84  
Ritchie, Robert Leon  
Roark, Bobbie Jean 38, 56, 75  
Roberts, Shirley 32, 54, 65, 71, 55,  
76, 79, 110, 143  
Robertson, Ellery D. 32  
Robinson, Elberta Irene 50  
Robinson, Michael Charles 45, 120,  
122, 142, 139  
Robuck, Kenneth E. 45  
Rose, Meridith Ann 45, 58, 76, 81  
Roseberry, Paul 87  
Ross, Wiley Franklin 32  
Roth, Kenneth E. 50, 78  
Rugh, Mary Lee 45, 58  
Rumfelt, Bob  
Russell, Barbara 45, 72, 79  
Russell, Nila Sue 50, 73  
Ruth, Rebecca M. 38, 58, 75, 79

—S—

Sallee, Wayne D.  
Sapp, Marilyn Raylene 50, 73  
Sargeant, Kenneth 38, 120, 123,  
141, 126  
Scarth, Larry





## *Cate* FURNITURE

801 Main Phone CA 1-3500



## GRAVES

Self Service Drugs  
Headquarters for Film Developing  
24-HOUR SERVICE



## *Bob-Inn Cafe*

923 Main—PHONE CA 1-1230  
Something "GOOD" is Cooking  
. . . and we're expecting you!

"Clothes for the College Man"  
Men's Wear Styled to the Latest  
College Trends

## PARKER BROTHERS

PHONE CA 1-1600 817 MAIN





# The State Bank

Winfield, Kansas

Phone CA 1-3040

823 Main

Schaefer, Gloria Lee ..... 32  
Schellhamer, Barbara Ann .... 37, 54,  
75, 76, 82, 143  
Schellhamer, Patricia Lee .... 45, 74, 78  
Schneider, Howard .....  
Schriver, Miss Marguerite ..... 21, 72  
Schroeder, Dennis Ray ..... 50, 77  
Schroeder, Marcia Elaine ..... 45, 79  
Schroll, Jake Lee ..... 45, 76  
Schureman, Sadie .... 45, 56, 65, 76,  
114, 143  
Schuyler, Michael ..... 32, 62  
Schwantes, Mrs. Viola ..... 14  
Scott, James Warren .... 45, 71, 77, 78  
Scott, Joan Louise ..... 50, 82  
Scott, Joanna ..... 38, 95, 97  
Scott, Kay ..... 38, 58  
Sellers, Miss Grace ..... 21  
Settles, David W. .... 120, 122  
Seyb, William Thomas ..... 45, 75  
Shafer, Margaret Ann ..... 47, 50, 71  
Shapiro, Stephen Michael .....  
Shaver, Dorothy L. .... 32  
Shehi, Sharon ..... 38, 56, 80  
Shelor, Michael E. .... 50, 91, 135  
Sheirer, Gary Lee ..... 38, 62, 140  
Shelman, Kenton ..... 32  
Shelton, Mary Lou ..... 50, 78, 80, 81  
Shepherd, Nathan ..... 50  
Sheppard, Jeanne Beth ..... 50  
Sherron, Dwight R. ....  
Shetlar, James E. .... 50, 81, 82  
Shumate, Janis Jo ..... 45, 58, 72  
Sims, Carolyn K. .... 50, 83

Sims, Dr. Francis Joe ..... 21, 81  
Sinks, Robert Eugene ..... 46  
Skinner, Mrs. Mildred ..... 73, 71, 109  
Skinner, Virginia Ann ..... 80, 50, 78,  
82  
Sloan, Robert ..... 120, 123  
Sloan, Sharon ..... 83  
Smith, Alan Lee .....  
Smith, Connie Sue .....  
Smith, Catherine Mary ..... 50  
Smith, Darwin ..... 120, 123  
Smith, Mr. Edwin E. .... 14  
Smith, John ..... 75  
Smith, Judy Ann ..... 46, 80, 83  
Smith, Violet Ann ..... 39, 70, 76  
Smith, Wendell Ray ..... 46, 60, 128  
Snodgrass, Jacqueline Ann .... 54, 142  
Snyder, John ..... 32, 81, 82  
Snyder, Mr. Murrel K. .... 14  
Snyder, Norma Jean ..... 39  
Spangler, Shari Jean ..... 50  
Stanley, Richard L. .... 50  
Stanton, Marilyn .... 32, 56, 57, 65, 71,  
76, 78, 82, 110, 114  
Stark, Patricia Ann ..... 46  
Stark, Susanne ..... 32  
Stauffer, Lorinda ..... 46, 73  
Stauffer, Shirley Sue ..... 72  
Steele, Jean Marie ..... 144, 50, 71  
Stenzel, Naomi .... 78, 39, 54, 71, 78,  
79, 80, 81, 82, 109  
Stephens, Reginald ..... 50  
Stephens, William .... 32, 120, 123,  
112, 128, 130, 133, 142

Stevens, Thomas ..... 32  
Stockdale, Edith Gwynne ..... 50  
Stockebrand, Beth Mardell .... 46, 56,  
57, 76, 78, 79  
Stone, Dr. Elwood ..... 21  
Stout, Rojean Cheryl .... 50, 73, 79, 144  
Stout, Sandra Lee .... 46, 58, 76, 78, 59,  
79, 81, 82, 142  
Strand, Mr. James Harold ..... 22, 80  
Strano, Richard Francis .... 120, 123  
Strohl, Dr. C. Orville .... 12, 93, 96, 66  
Strohl, Joanne .... 33, 54, 65, 70, 76,  
95  
Strohl, Rodney Neal ..... 50, 85  
Stubby, Diane Jean .... 80, 46, 58, 79,  
96  
Stuchell, Gerald D. .... 120, 123  
Sturgis, Jacquelyn ..... 33  
Swartz, David ..... 39  
Swindler, Dick ..... 120, 122, 126

—T—

Tate, Sue Ellen ..... 39  
Taylor, Clara Jane ..... 39  
Tener, Clifford .....  
Thomas, Thomas N. .... 39, 85  
Thompson, Carol Ann .....  
Thurman, Jim ..... 39, 77  
Tomson, Milton (Ranny) ..... 51



Toney, Jimmie Glen ..... 46, 76  
 Toperzer, Thomas J. .... 33  
 Torrence, James L.  
 Tracy, Trina Sue ..... 26  
 Travis, Gary B. .... 51, 78, 120, 123  
 Trimmer, Kay ..... 51  
 Tucker, Jan .... 62, 128, 133, 134, 135,  
 130, 142  
 Turner, Sharon Kay ..... 51, 83

—U—

Unruh, Donna ..... 39, 54, 72, 76, 78,  
 55  
 Urban, Rick ..... 33, 120, 122  
 Urban, Sherry Lyn .... 46, 56, 76, 143  
 Utz, Jane Dare ..... 56, 142  
 Utz, Judith Ann ..... 51

—V—

Vail, Russell ..... 104  
 Vnette, Mary Kathryn ..... 51, 83  
 Vollweider, Christine Ruth ..... 51, 82

Von Stroh, Gordon ..... 39, 72, 75

—W—

Wagner, Connie Marie .... 33, 56, 82  
 Wagner, Fred ..... 33, 81, 82  
 Waldschmidt, Darlene C. .... 39  
 Walker, Berta Maye ..... 39  
 Walker, Kathryn Ann .... 46, 54, 142  
 Walker, Ronald ..... 39  
 Wall, Karen Faye ..... 51, 82  
 Wallace, Lydia Ann ..... 51  
 Wallrabenstein, Janice ..... 39, 54,  
 72, 76, 78, 79, 110, 104  
 Waples, Beverly Ann ..... 46, 58  
 Ward, Carson Lee ..... 33, 76  
 Ward, Nina Branine ..... 39, 54, 76  
 Wareing, Mary Edith ..... 39, 58, 76  
 Warren, Carolyn Louise .... 46, 74, 78,  
 80, 81, 82  
 Warren, Virginia Irene ..... 51  
 Watkins, William Albert ..... 51  
 Watson, Dorothy Kay ..... 39, 56  
 Watson, James Delane .... 39, 108  
 Watt, Jimmie L. .... 51  
 Watt, Keith ..... 33  
 Watt, Marion James ..... 33  
 Webster, Clark Murl .... 81, 46, 78, 80  
 Wedel, Dr. David C. .... 13  
 Welch, Larry Alvin ..... 77

Wendling, Karen Sue ..... 46  
 Wentz, Mary .... 26, 33, 74, 78, 79, 97  
 West, Gary Glenn .... 142, 33, 128,  
 134, 130  
 White, Kathryn ..... 50, 83  
 Wilkey, Kathleen Fay .... 51, 74, 83  
 Wilkinson, Kenneth .... 120, 122, 142  
 Williams, Judith ..... 39, 73, 76  
 Williams, Verna Deane ..... 51, 142  
 Willson, Donald ..... 33  
 Wilson, Annette .... 39, 55, 74, 76, 79  
 Wilson, Clara E.  
 Wilson, Georgia Ann ..... 46, 61  
 Wilson, Marcia Ann ..... 51, 82, 143  
 Wilson, William Robert .... 39, 46, 60,  
 75  
 Wilson, Thomas Rue .... 39, 74, 77, 78,  
 79  
 Wimmer, Mr. Robert .... 22, 62, 77, 87,  
 109  
 Winchester, Sharon  
 Winner, James G.  
 Witter, Dr. J. C. .... 65  
 Witter, Maridene .... 33, 54, 65, 73,  
 76, 55, 79, 82, 92, 111, 142  
 Wolf, Christine ..... 46, 75  
 Wolfe, John ..... 39, 60, 65, 82  
 Wood, Albert ..... 33, 120, 122  
 Wood, Judy Kay ..... 51, 83  
 Wood, Patricia Ann ..... 51  
 Wooddell, Glenn .... 34, 65, 70, 71,  
 76, 79, 82, 95, 112  
 Woodfin, Cora ..... 34  
 Woods, C. Fred



721 MAIN ST.  
 WINFIELD, KS.

DELTA TOOLS SPORTING GOODS

"Your General Electric Store"

**MERCHANDISE MART**

Hardware and Appliance Store

718-722 Main Dial CA 1-0770

HARDWARE TAPPAN RANGE

**DAVIS FLORAL CO.**

14th and MAIN  
 WINFIELD, KANSAS

"CATHERINE AND PAUL"  
 PHONE CA 1-4210





Fine Food at

*Seibel's*  
FOOD AT ITS BEST

1625 North Summit  
ARKANSAS CITY, KANSAS



## WINFIELD ELECTRIC CO.

119 East Ninth Ave.  
PHONE CA 1-1920

## TOWN HOUSE MOTEL

WINFIELD, KANSAS  
PHONE CA 1-9873  
Small, But Mighty Nice



Service  
Quality  
Economy

*Anthony's*  
C. R. ANTHONY CO.

AT ANTHONY'S PAY CASH, BUT PAY LESS



THE  
PIONEER  
CAFE

DAVIS  
PAINT  
STORE



NANNINGA FORD SALES

"Watch Us Sell Fords"

18th and Main, 20th and Main, Winfield, Kansas  
Phone Wichita AM 5-1341 - Winfield CA 1-2040



BUILDER  
MEN  
PREFER

"Home of National Brand Merchandise  
for Men."

**GARRETT-DAILY**

819 MAIN CA 1-4120

Woods, Judith Kaye ..... 81, 82  
Woods, Lawrence ..... 34, 80, 81  
Wooldridge, Dr. Warren B. .... 22, 80  
Wright, Ronald Vincent ..... 51, 77

—Y—

Yackley, Becky  
York, Marilyn ..... 46, 54, 81  
York, Rachel ..... 34, 95  
Young, Chandler

—Z—

Zaranyika, Alfred Beit ..... 46, 75, 141  
Zeigler, Troy D. .... 51, 141  
Zimmerman, Edwin Dale ..... 40, 77  
Zink, Larry D.  
Zook, Lloyd ..... 34

*King's  
Portraits of Distinction*

108 EAST NINTH  
Winfield, Kansas



Best in Ladies'  
Ready-to-Wear

at  
**KING'S DRESS SHOP**











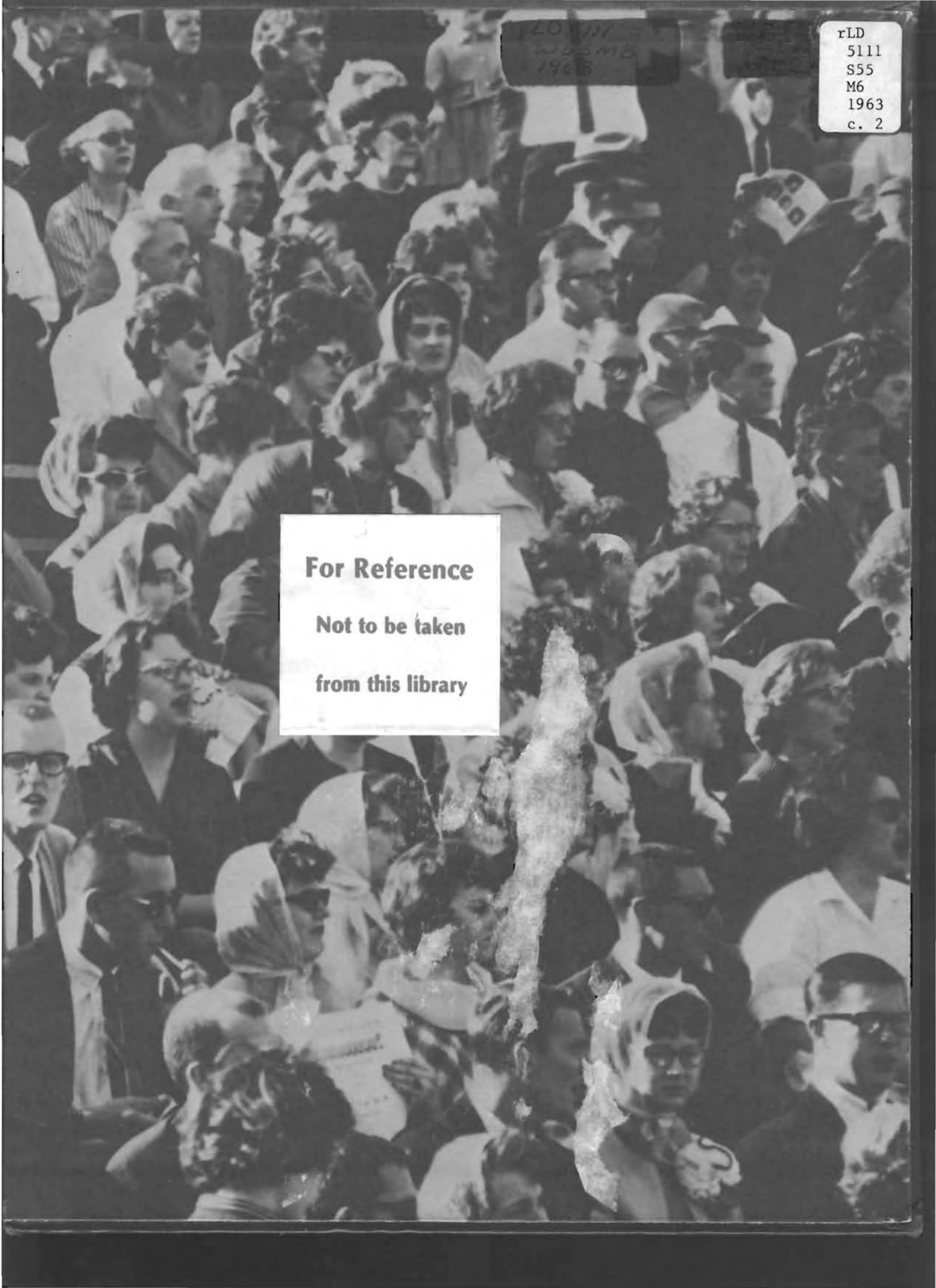

120 111  
W33 M18  
1963

rLD  
5111  
S55  
M6  
1963  
c. 2

**For Reference**  
**Not to be taken**  
**from this library**



