

1964

The Moundbuilder

SOUTHWESTERN COLLEGE
Winfield, Kansas



JAN TUCKER,
Editor

GARY KLINGENBERG,
Business Manager

Dedicated to...



THE MEMORIAL LIBRARY
Southwestern College
Winfield, Kansas

Dr. F. Joe Sims

ARCHIVES

40501

355

116

Realizing that some men rise beyond the most sincere words of praise that other men may offer, we dedicate the 1964 Moundbuilder to Dr. F. Joe Sims, our "music man," because he is himself dedicated.

In 1950 Dr. Sims graduated from Southwestern College with a bachelor of music degree. He returned to teach at his alma mater in 1954, having received his master of arts degree from Colorado State College. Since returning to S. C., Dr. Sims has completed his doctorate in education at Oklahoma University.

The Sims family left Winfield in February of this year for Bogota, Colombia. Dr. Sims was granted a Fulbright lectureship to establish and promote music education in Colombia. This is part of a ten-year program.

In the spring of 1962 Dr. Sims received the Student Council Faculty Citation, an award which has become an annual affair. He is well known both on campus and in the community as an outstanding tenor soloist. During the 1962-63 school year, the chapel hour choir, under Dr. Sims' direction, inspired us in our worship. For several years he has served as director of music at Grace Methodist Church. In addition to his work in music, Dr. Sims was a co-sponsor of Campus Y.

Among his fellow faculty members, Dr. Sims is known as a congenial co-worker, anxious to do his part. Among the students, he is known as a person who is always willing to help, to listen and to understand.

In spite of the fact that Dr. Sims is missed on the Southwestern campus, we are pleased to know he is sharing his ability and, in reality, a part of us in Colombia.



SEATED: Darryl Joe and Terry Lee, Vicki Lyn and Ronda Jo.
STANDING: Dr. and Mrs. Sims.



Dr. Sims shares his thoughts.



The Sims family at a Campus Y dinner.

Table of Campus Community



Administration

Faculty

Staff

Seniors

Juniors

Sophomores

Freshmen

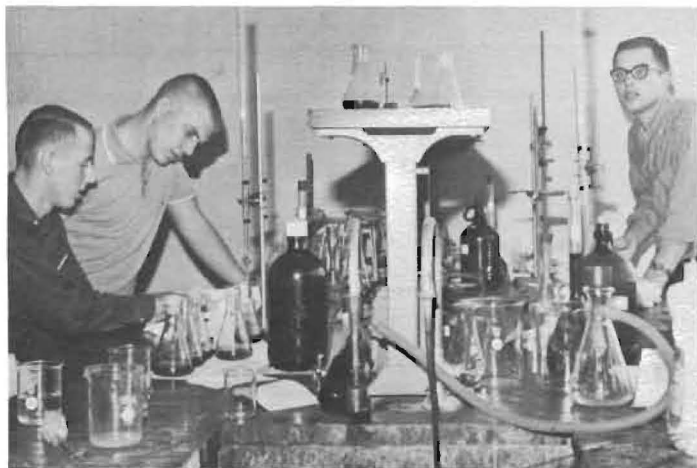

Academic



Contents



Extracurricular

Organizations
Activities
Athletics



Advertising and Index



Southwestern Is A



. . .who mourn together.

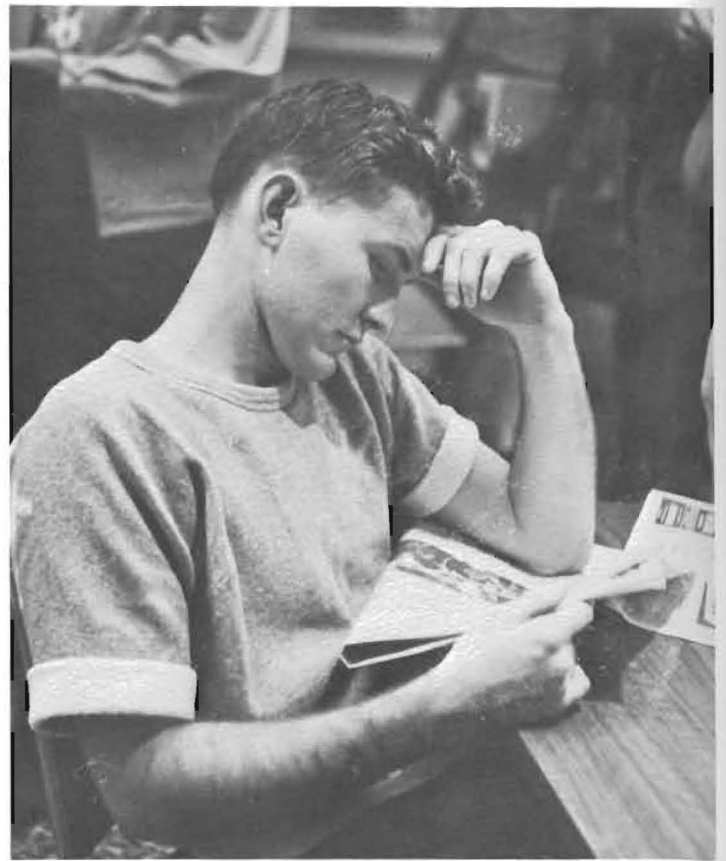

. . .who steal a moment for the current news.



. . .who struggle with foreign languages.



. . .who help and are helped.

College Of People

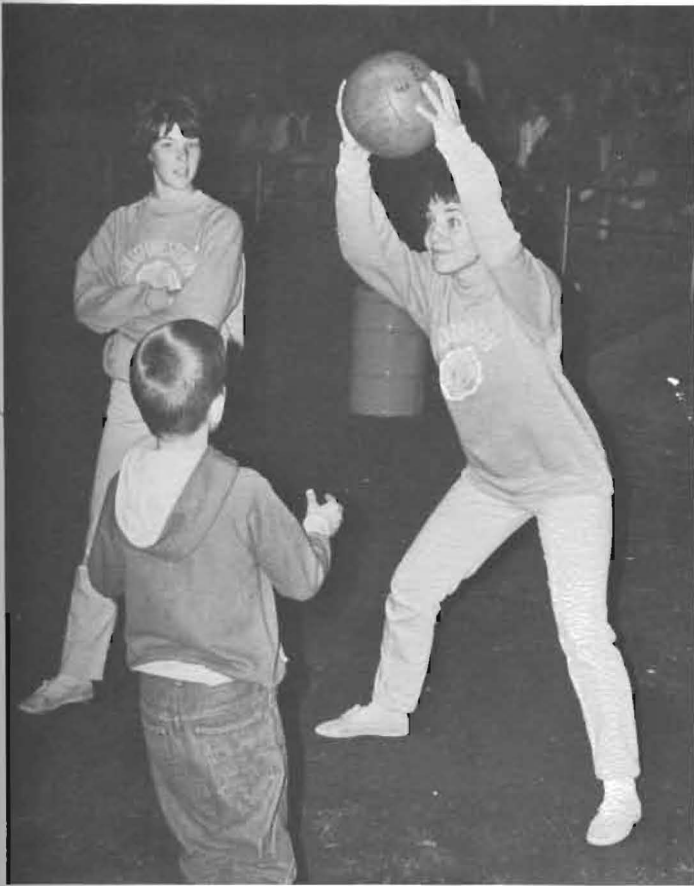

. . .who enjoy fun.



. . .who play bridge in the Union.



. . .who need times of seriousness.



. . .who are willing to lend an able shoulder.

CAMPUS COMMUNITY

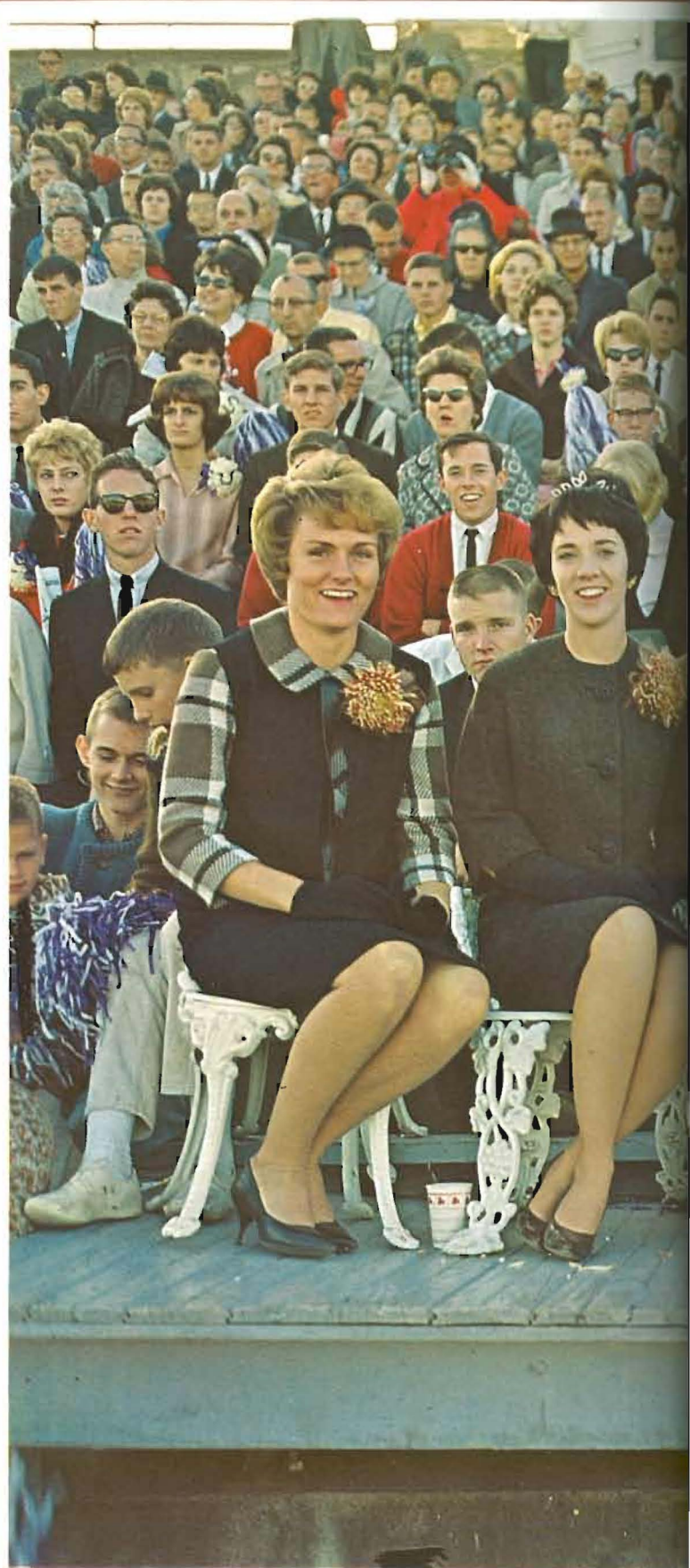



Administration

Southwestern and Her Traditions

It has been said that "it is the duty of the present to receive the past and build upon it for the future." This is the meaning of traditions. They remain alive and are handed down from one student generation to another.

Southwestern has had a great history. Out of this thrilling past have come noble traditions. New traditions are also being developed. This indicates that our students and faculty are alive--glad to accept their heritage with pride--but creative in their own right.

Three recent events that have been added to the long list of Southwestern traditions are:

The 75th Anniversary Rock, 1960

Freshman Bonfire, 1961

Builders around the World, 1964

President Mossman and the trustees, just at the turn of the century, debated long and hard about erecting the administration building on the summit of the hill. When this was finally done, the famous "77 Steps" came into being. These are our trademark.

The four columns on the front of the administration building have long symbolized "Knowledge," "Hope," "Courage," and "Freedom"--words which are embodied in the Alma Mater. A faculty member of some years ago by the name of Florence Cate stood on the "77 Steps" watching the changing view over the Walnut Valley and was inspired to write the words of the Alma Mater.

The word "Builders" was first used by a sports writer of the local newspaper when referring to our athletic teams. The term was a good one, and now is used generally to describe the activities of Southwestern students.

The "Mound" was started in 1927 by Dean Leroy Allen. Its location was north of Christy administration building, but was moved to the lower campus in 1962.

The "Jinx" is a noble tradition, and was elevated to a new position of importance when the class of 1958 embedded a black marble jinx in the concrete midway up the "77 Steps."

Southwestern has a noble heritage in many fields of activity including debate, athletics and music.

Very few people know that eight streets surrounding the campus are named for former bishops of the Methodist church. They are Warren, McCabe, Fowler, Janes, Simpson, Ames, Ninde and Bowman.

In 1963-64, the Prof. John Phillips chair of mathematics and the Oncley chair of chemistry are being established. Also this year, the Parkhurst lectures on the Bible have been announced. These are being established by Dr. and Mrs. George Parkhurst.

Yes--we have been receiving the past with pride and gratitude--and building upon it for the future.

C. Orville Strohl
President



The administration at Southwestern will long be remembered for its sincere interest in the student body. Naive freshmen may find themselves more than a little awed when they meet a glorified member of the administration in the upper halls of Christy; however, sentimental seniors are able to trace the pattern created as the administration developed into human beings. One may recall the first time the college president spoke to him by name. The personal jokes shared with the academic dean will always bring a smile. Long talks with the dean of students or the counselor of women will not be forgotten for many years. Perhaps the most astonishing remembrance of all will be of the time one was called in, not for a misdemeanor, but simply to talk. In years to come, Builder graduates will think back on their years spent at Southwestern, and among the pleasant memories will be those of the administration.

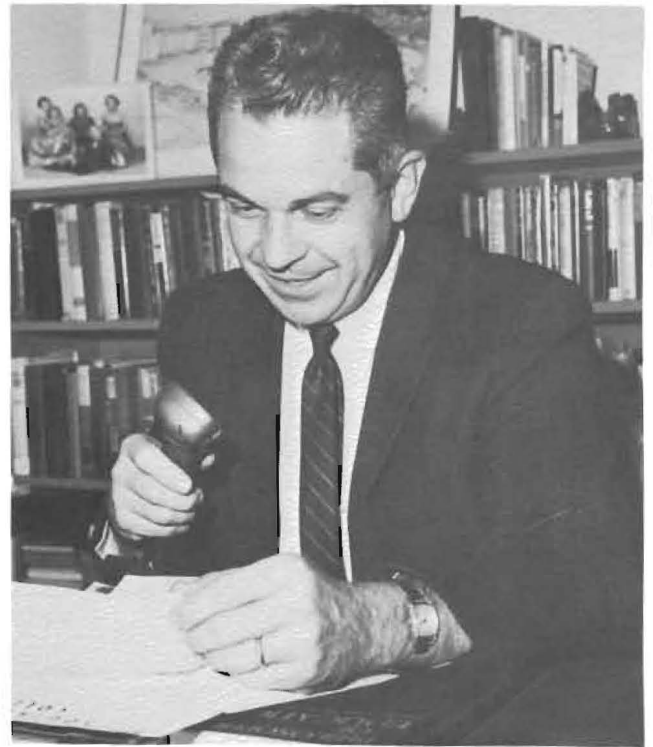

MAURICE E. GORDON
Vice President
Director of Development



TOM WALLRABENSTEIN
Director of Alumni Affairs

DR. C. ROBERT HAYWOOD
Academic Dean
Professor of Social Science





DR. J. C. WITTER
Dean of Students
Associate Professor of
Education



MRS. MILDRED SKINNER
Counselor of Women
Associate Professor of
Home Economics

EDWIN E. SMITH, JR.
Business Manager
Instructor in Business and
Economics



MRS. VIOLA SCHWANTES
Office Manager and Accountant
Instructor in Secretarial
Science





DR. DAVID C. WEDEL
Director of Admissions



W. W. MONYPENY
Director of Placement



MURREL K. SNYDER
Registrar
Associate Professor of
Sociology



VERNON McDANIEL
Director of Publicity
Assistant Professor of
Journalism

Fine Arts



DR. WARREN B.
WOOLDRIDGE
Chairman of the Division
Professor of Music



DR. FRANCIS JOE SIMS
Associate Professor of Voice
and Public School Music



ROSS O. WILLIAMS
Associate Professor of
Violin



GRACE SELLERS
Associate Professor of
Piano



ALBERT HODGES
Assistant Professor of Band
and Public School Music

As always, Southwestern has had reason to be proud of its fine arts department. The high point of this year came on Founders Day when ground was broken north of Christy for the new fine arts center. The areas of music and art are eagerly looking forward to the day when they may expand into this new structure.

This year we have been made doubly proud by the selection of Dr. Joe Sims to establish a program of music education in Colombia. Although we miss Dr. Sims, we are proud to know that a part of Southwestern is at work in South America bringing the pleasure of music to those who enjoy it as we do.



DENNIS AKIN
Assistant Professor of Art

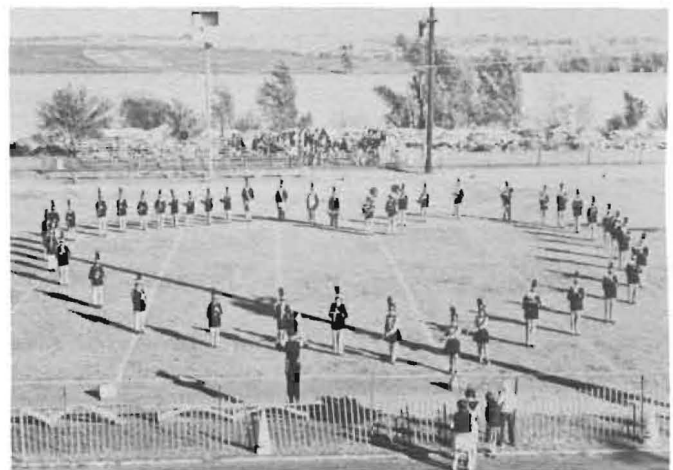

JAMES HAROLD STRAND
Instructor in Organ



MARIE BURDETTE
Instructor in Piano



DR. JEAN L.
THROCKMORTON
Chairman of the
Division
Associate Professor
of English



DR. MENNO S. HARDER
Associate Professor of
English



CHARLES R. GALE
Assistant Professor
of English

The Division of Languages and Literature is made up of the departments of English, modern languages, speech, drama and journalism. In its academic program it has two objectives: to prepare its majors adequately for graduate school or for related professions, and to offer to non-majors such an introduction to the various areas as will be useful to their general education. In addition, it is directly or indirectly responsible for certain student publications, for a number of dramatic productions, and for a far-reaching forensics program.



JIMMIE LEE SOLE
Instructor in English



ARTHUR THOMAS TEES
Instructor in Speech and

Language and Literature



DELBERT R. CURRY
Instructor in Speech
Assistant Director of
Forensics



J. L. MARTIN
Instructor in Russian
Director of Forensics



MRS. WILLIE MAE BALLARD
Instructor in Spanish



MRS. ELMER DOUGLAS
Instructor in French

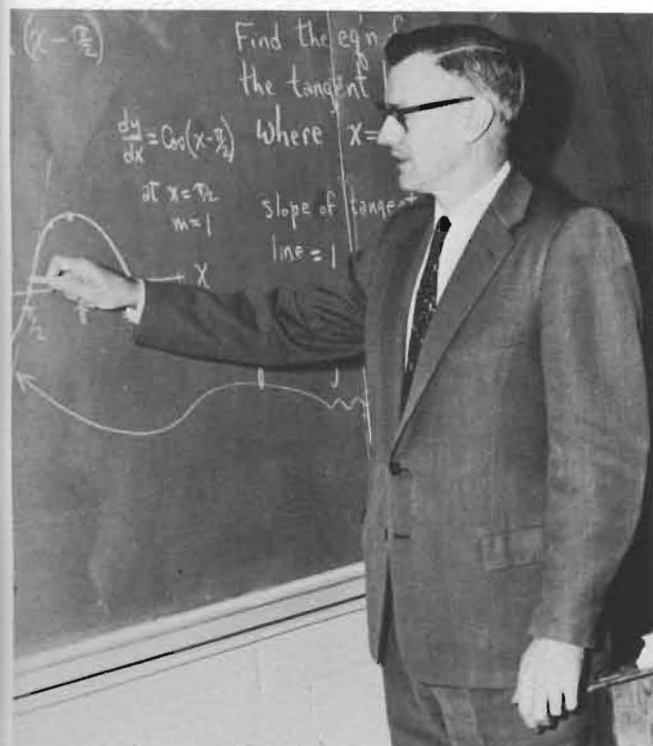

DR. LEONARD S. LAWS
Chairman of the Division
Professor of Mathematics



GENEVIEVE HOWE
Associate Professor of
Home Economics

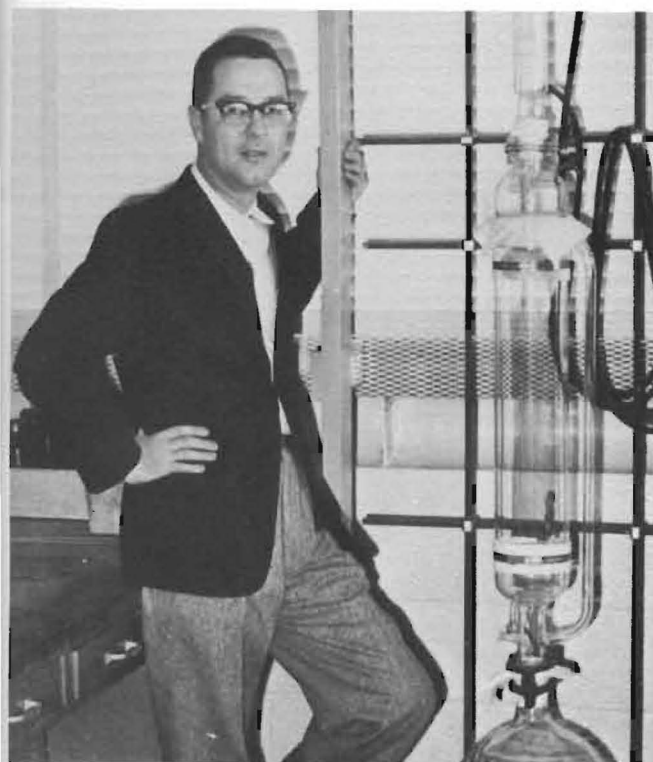

JAMES J. ALTENDORF
Assistant Professor of
Chemistry



MANLY HUBER
Assistant Professor of
Physics and Mathematics



ORLAND KOLLING
Assistant Professor of
Chemistry

The division of natural science attempts to create within the student an appreciation of the physical world whether it be through Chemistry 101, taken to fulfil a general education requirement, or Microbiology 225, taken in order to earn a college major in this field. Students who enroll in science courses with less than enthusiastic attitudes usually find themselves engrossed in the problems at hand before the semester ends. Southwestern's science department is proud of the graduates it sends out into the industry, graduate schools and the teaching profession.

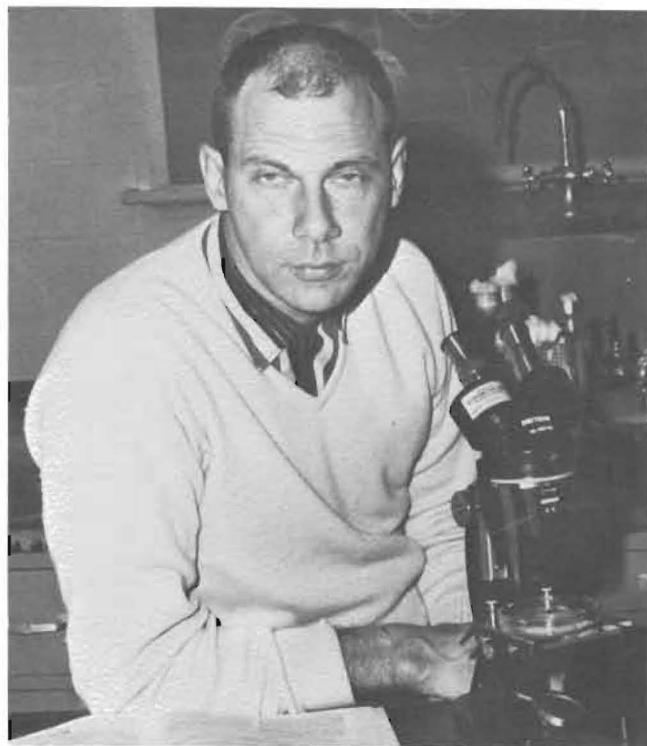

ROBERT WIMMER
Assistant Professor of
Biology

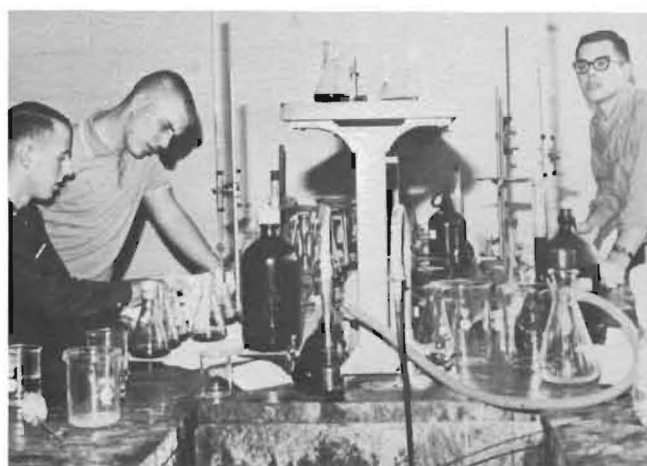

LEE DUBOWSKY
Assistant Professor of
Mathematics



DR. JAMES A. HUTCHISON
Instructor in Botany





JOHN T. MOORE
Instructor in History



MARIUS A. DIMMITT
Instructor in European History



DR. CHARLES D.
KERR
Director of
Elementary Block
Assistant Professor
of Education

The social science division attempts to create within the student an awareness of the problems existing in the areas of history, education, religion and psychology. At Southwestern, in addition to regular classes in social science, the student may participate in the Washington Semester program, the Drew Semester program, or the Spelman Semester program. Each opportunity allows the participant to gain in his understanding of social, governmental or world problems.

ROBERT L. GEORGE
Associate Professor of
Business and Economics



DR. EARL DUNGAN
Director of
Secondary Block
Professor of
Education

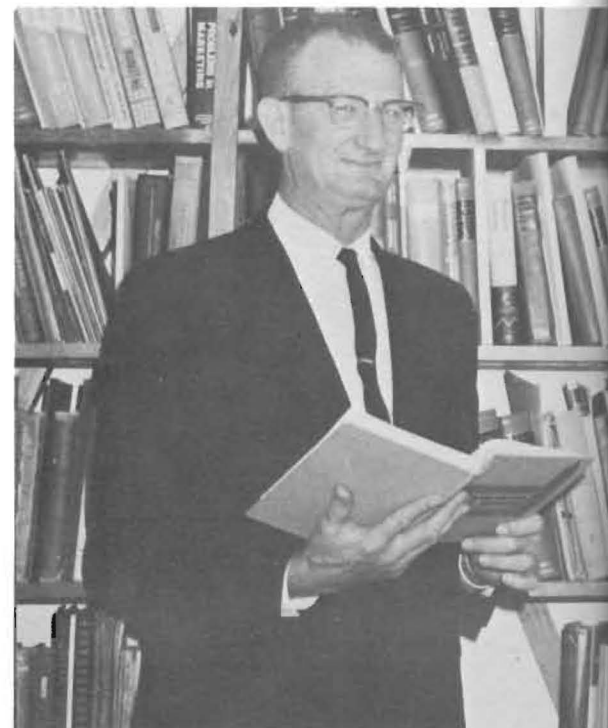

Social Science



GEORGE GILLEN
Instructor in Business and
Economics



REV. ROBERT KYSAR
Assistant Professor of
Bible and Religion



REV. HAROLD M.
PARKER, JR.
Instructor in Bible



DR. ROLAND E. HAYNES
Associate Professor of
Psychology

Library



HOWARD CLAYTON
Head Librarian
Assistant Professor of
Library Science



MRS. ELWOOD STONE
Assistant Librarian

The academic atmosphere of Southwestern's memorial library provides an ideal opportunity for concentration. In addition to individual study, students may work in groups in special classrooms. At the request of the student body, the library has established the policy of remaining open on Sunday evening.



MRS. RUBY GARY
Assistant to Librarian



MRS. GLADYS DENNIS
Library Cataloguer

Physical Education



LILLIAN CLOUD
Associate Professor of
Health and Physical
Education

Believing that health and physical development are a part of education, two years of physical education are required for an A.B. degree. Those who desire to teach in the field of physical education may earn a college major in the field.

The program in the department of health and physical education is set up not only for physical activity but also to offer the opportunity for the student to gain a love of activity and skill in various sports which can be carried over to "after college" participation. Intramurals are a vital part of physical education. To every student, physical education might say, "Work while you work, but play."



ROBERT T. HOWER
Assistant Professor of
Physical Education

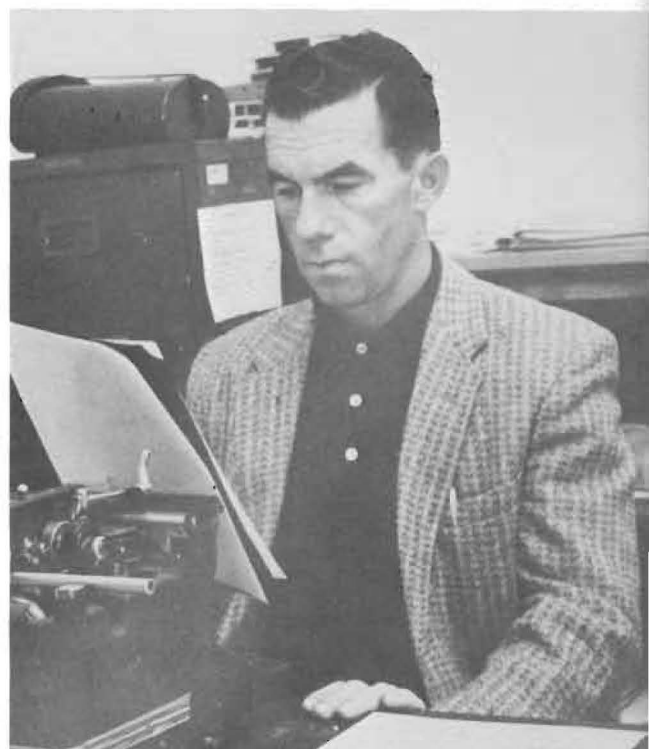

RAY A. MORRISON
Instructor in Physical
Education



CSC Hostesses: Mrs. Winifred Hodges, Mrs. Murlene Kennedy, Mrs. Irene Fulcher



Secretarial staff: Mrs. Bette Butts, Mrs. Virgene Davis, Mrs. Ann Prochaska, Mrs. Eathel Johnson. ROW TWO: Mrs. Kay Mills, Mrs. Karen Kail, Mrs. Donna Greer, Edith Prosser, Mrs. Judith Rippee.

Business Office secretaries: Mrs. Olga Powell (telephone operator), Mrs. Betty Scarth, Sharon Helpingstine, Judi Foster.



Staff



Multilith operator: Mrs. Sarah Jo Sympson



School nurse: Mrs. Helen Markel

Custodians (not pictured): Carrie Bynum,
Walter Allen, Hugh Williams



Snack Bar: Violet Clark, Laurian
Hanna, Velma Lovelady

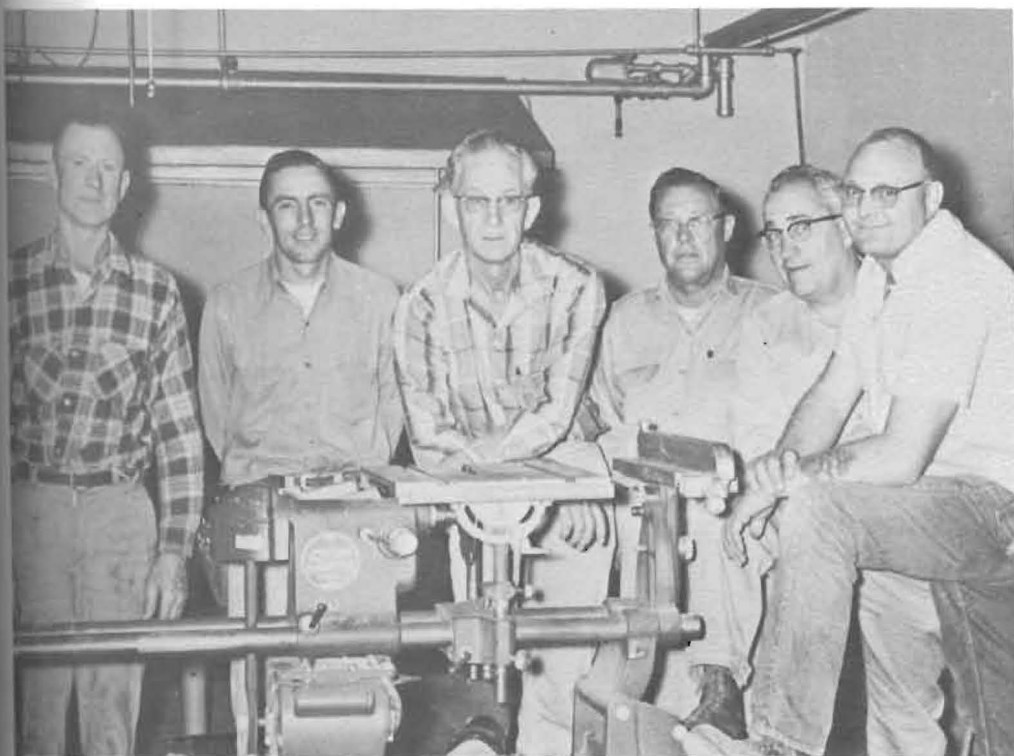

Maintenance: Paul Evans, Gene
Bonham, Clyde Hurst, Elbert Brown,
Ralph McCann, Jarrett Metz

Slater Food Service: Mable
McDannald, Rachael Hall, Mamie
Meek, Gladys Fralic, Harriet
Richardson. ROW TWO: Della
McCann, Lucille Ward, Mary Martin,
Maude Phillips, Pearl Ewert, Jim
Murphy.



Housemothers



Mrs. Olive Kissick, Wallingford Hall



Mrs. Laura Lauck, Broadhurst Hall



Mrs. Hazel Clarke, Fisher Hall



Mrs. Clara Linnens, Holland Hall



Mrs. Hazel Saville, Wallingford Hall

Mrs. Rose Williams, Smith Hall



Mrs. Gerge Sauer, New Hall for Men

Seniors



President--BILL HILL



Vice President--BOB WILSON



Secretary--LINDA NONKEN



Treasurer--DONNA UNRUH



They'll remember always--
Graduation Day



DEANNA ALDERMAN
Lyons
Elementary Education



NOBUKO ASANO
Japan
English



BRUCE BACHELDER
Valley Center
Natural Science



JESSIE BOHLANDER
Arkansas City
Nursing



EVELYN BOICOURT
Fredonia
Elementary Education



LYNDA BOLEY
Leon
English



JONATHAN BROWN
Mulvane
Physical Education



CAROLYN BUCKLE
Arkansas City
Elementary Education



JIM BUSH
Pratt
Social Science



PATSY CLOWER
Winfield
Business and
Economics



CAROLYN COCKRUM
Johnson
Business and Economics



RON CURFMAN
Winfield
Speech and English



JOHN DABROW
Philadelphia, Pa.
Physical Education



GARY DENNIS
Winfield
Biology



MARY ANN DRUM
Winfield
Elementary Education



JIM ELLAND
Hutchinson
Bible, Religion and
Philosophy



JOYCE GALBREATH
Price, Utah
Business and
Economics



Dennis receives special attention. Is this tutoring?



GIL GENTRY
Winfield
Business



EDITH GITAU
Nairobi, Kenya
Sociology



BRUCE GOTSCHALL
Plainville
Social Science



JOHN GRIFFIN
Walsh, Colo.
English



LARRY GROVE
Winfield
English, Business
and Economics



TRUDY GROVE
Castle Rock, Colo.
Business and
Economics



JIM HARRIS
Caney
Social Science



GARY HATHAWAY
Hugoton
Business and
Economics



LARRY HAYS
New Orleans, La.
Psychology



NORMAN HEGE
Oxford
Business and
Economics



ALFRED HENDERSON
Wollaston, Mass.
Business and
Economics



SHIRLEY HERRON
Hutchinson
Elementary Education



BARBARA HILLIER
Oxford
Business and
Economics



BOB HINDMAN
Winfield
History and Political
Science



FRED HOPKINS
Benton
Business and
Economics



Senior drama students give their "all" to their last homecoming play.



SHELLEY HOPKINS
Benton
Public School Music



PHIL HOWER
Winfield
Physical Education



GWEN HUCK
Coldwater
English



DONNIE HUFFMAN
Arkansas City
History and
Political Science



CHRISTINE HUGHES
El Dorado
Public School Music



PHIL JARVIS
Winfield
Business and
Economics



SANDRA JARVIS
Winfield
English



BARBARA JOHNSON
Hutchinson
Public School Music



MONTE JOHNSON
Wichita
History and Political
Science



PHYLLIS KEARNS
Winfield
Elementary Education



NOVA KILGORE
Kinsley
English



GLORIA KILIAN
Winfield
Social Science



JIM KIMBERLY
Attica
Social Science



KAREN KLIEWER
Wichita
English



KEITH LEWIS
Santa Barbara, Calif.
Business and
Economics



GLADYS LOCKYER
Winfield
Elementary Education



DENNIS MAACK
Greensburg
English, Bible, Religion
and Philosophy



RALPH MALIN
Liberal
History and
Political Science



GARY MANES
Hugoton
Spanish



DONNA M. MARTEN
Winfield
Home Economics



EDWARD McCLURE
Woodbury
Ministry



RUTH McFADDIN
Douglass
Elementary Education



MARILYN McKELVY
Blackwell, Okla.
English



BARBARA McKINNEY
Mulvane
Business and
Economics



DAVID McMILLAN
Garden City
Mathematics and
Physics



TED METCALF
Liberal
Mathematics



ARMON MILLS
Wellington
Business and
Economics



LORRAINE MORTON
Winfield
Elementary Education



RICK NASH
Hutchinson
Physical Education



ANNA NONKEN
Hutchinson
Elementary Education



LLOYD NORTHROP
Wichita
Psychology and English



CAROLYN OPPERMAN
Winfield
History and Political
Science



HARRY OPPERMAN
Winfield
English and Biology



ALMA PARKER
Winfield
Elementary Education



KEN PEARCE
Derby
Public School Music



DAVID PENNER
New York, N.Y.
English



HAROLD PORTER
Winfield
Mathematics and
Physics



SUSAN PORTER
Winfield
Public School Music



CAROL PRATHER
Meade
English, History and
Political Science



BARRY RAGAN
Kiowa
Public School Music



SHERRY REDICK
Mulvane
Business and
Economics



JIM REED
Mulvane
History and Political
Science, Bible,
Religion and
Philosophy



LARRY REED
Altamont
Social Science



SANDRA REHEIS
Douglass
Elementary Education



JOHN RHOADS
Great Bend
Social Science



JANE RHOADS
Wichita
Elementary Education,
History and Political
Science



BOBBIE JEAN ROARK
Wichita
English



AL ROSEBERRY
Oxford
Physics



FRANKLIN ROSS
Winfield
Psychology



KEN SARGEANT
Hollywood, Fla.
Physical Education



GARY SHEIER
Colorado Springs,
Colo.
Physics and
Mathematics



ANN SMITH
Little River
Elementary Education



JOHN T. SMITH
Liberal
Business and
Economics



JEANIE SNYDER
El Dorado
Elementary Education



JOHN SNYDER
Winfield
Public School Music



Smith Hall Group
"Just think kids, we've about got it made!"



NAOMI STENZEL
Marion
Public School Music



DAVE SWARTZ
Villa Park, Ill.
History, Political
Science, Languages
and Literature



SUE TATE
El Dorado
Elementary Education



CLARA TAYLOR
Arkansas City
Home Economics



JAN TUCKER
Wichita
English



DONNA UNRUH
Wichita
Mathematics



RON WALKER
Wichita
English



JANICE
WALLRABENSTEIN
La Mesa, Calif.
History and Political
Science



EDIE WAREING
Wichita
Elementary Education



JUDY WILLIAMS
Great Bend
Elementary Education



DON WILLSON
Winfield
Mathematics



ANNETTE WILSON
Kingman
Elementary Education



BOB WILSON
Wichita
Business and
Economics



JOHN WOLFE
Conway Springs
Mathematics



JUDY WOODS
Winfield
Elementary Education



"We understand, Jim, why you're not a music major!"



CHANDLER YOUNG
Chicago, Ill.
History and
Political Science



ED ZIMMERMAN
Wichita
Chemistry and
Mathematics

Juniors



Junior officers clown while decorating for Spring Formal



President--WENDY SMITH



Vice President--DIANE STUBBY



Secretary--ANN HEFNER



Treasurer--RICHARD MORRISON



Steve Alford
Ulysses



Jan Anderson
Hutchinson



Howard Babb
Dodge City



David Bahamonde
Lima, Peru



Orville Barrett
Wichita



Sam Beam
Dearing



Bill Bedinghaus
Liberal



Gloria Benfield
Kiowa



Barbara Blackburn
Wichita



Gerald Blackford
Garden City



Don Blair
Coffeyville



Sarah Bouly
Wichita



Ken Bradford
Winfield



Dan Branine
Cheney



Bill Brazil
Wichita



Jana Brickham
Denver, Colo.



Johnneen Bruch
Kingman



Irene Buss
Hunter, Okla.



Iris Buttel
Winfield



Jerry Cantrell
Winfield



"We wanted to be in the parade, too!"



Fred Colbert
Newkirk, Okla.



Ron Daerr
Dravosburg, Penn.



Michael Dix
Winfield



Don Drum
Winfield



Bill Duckworth
Derby



Jim Ellis
Kingman



George Esser
Medicine Lodge



Elizabeth Eustice
Wharton, N. J.



Carla Eutsler
El Dorado



Sherry Fail
Lyons



Kris Forsblom
Wichita



Nancy Galbreath
Winfield



Gary Girard
Wichita



Vernon Goertz
Winfield



Zena Gore
Larned



David Grove
Winfield



Loeda Grundeitz
Colorado Springs, Colo.



Gene Gruver
Scott City



Jack Hadsall
Anthony



David Harmon
Johnson



Marjorie Harp
Liberal



Kay Harris
Galesburg



Susan Harrison
Medicine Lodge



Linda Heckman
Liberal



Ann Hefner
Quinter



Diane Helsel
Reynoldsburg, Ohio



Dorothy Hemel
Ness City



Paulabeth Henderson
Wichita



Kim Highfill
Winfield



Woody Hodges
Winfield



Steve Holloway
Winfield



Dorothy Hoops
Wichita



Motoko Iguchi
Japan



Kay Johnson
Winfield



Steve Kaufman
Anthony



Carol Kleinsasser
Huron, S. D.



Gary Klingenberg
Winfield



Kitra Kreie
Winfield



Lynda Lane
Anthony



Judy Livengood
Wellington



Louise Lockett
Winfield



Ward Loyd
Kiowa



Cheryl Lytle
Leoti



Rita Magnuson
Newton



Ken Maleske
Chicago, Ill.



Bob Martin
Newton



Judy Marvel
Wichita



Max Mason
South Haven



Jim McClung
Newkirk, Okla.



Evelyn McCormack
Climax



Bob Miller
Rochester, N.Y.



Kay Miller
Winfield



Peggy Miller
Villa Quesada,
Costa Rica



Trudy Miller
Wichita



Richard Morrison
Cheney



Barbara Nash
Bloom



Charlotte Newland
Medford, Okla.



an Nittler
Lake City



Roy Pike
Corbin



Annette Ratlief
Elkhart



Bill Reazin
Weskan



David Reed
Minneola



arian Richards
urhinson



Mike Robinson
Wichita



Meredith Rose
Greensburg



Marylee Rugh
Denver, Colo.



Barbara Russell
Winfield



cia Schellhamer
lin



Marcia Schroeder
Wichita



Jake Schroll
Syracuse



Bill Seyb
Johnson



Minnie Lou Shipley
Burden



Sharon Sloan
Howard



Wendell Smith
Larned



Jackie Snodgrass
Winfield



"They had the nerve to ask 'ME' if I am a freshman."



Jerry Stine
Edna



Beth Stockebrand
Peabody



Sandra Stout
Ford



Diane Stubby
Wichita



Trina Tracy
Argonia



Phyllis Turley
Satanta



Sherry Urban
Meade



Kathy Walker
Winfield



Carol Wallingford
Douglass



Beverly Waples
Douglass



Carolyn Warren
Hoxie



Merl Webster
Protection



Jeanette Weddle
Bloom



Judy Wedgbury
Winfield



Karen Wendling
Kingman



Ann Wilson
Anthony



Christine Wolf
Mexico City, Mexico



Fred Woods
Winfield



Rachel York
Ashland



Alfred Zaranyika
Salisbury,
Southern Rhode

Sophomores



President--RANNY TOMSON



Vice President--RODNEY BLOUNT



Sophomore officers practice for the annual rope pull against the "Beanies."

THE MEMORIAL LIBRARY
Southwestern College
Winfield, Kansas



Secretary--DE ANE GICK



Treasurer--BERTIE ROBINSON



Joan Anderson
Hutchinson



Norman Bair
Minneola



Merlene Barner
Belle Plaine



Cynthia Batt
Florence



Frank Bennington
Winfield



Morris Blair
Wichita



Rodney Blount
Coldwater



Mary Jo Bottoms
Derby



Sandra Bransom
Coldwater



Susan Broadie
Ashland



Barbara Butts
Oxford



Steven Cade
Larned



Julia Campbell
Wellington



Marilyn Carpenter
Wichita



Mike Case
Shawnee Mission



Frances Clark
Leon



Darrell Cockrum
Johnson



Don Cook
Junction City



Charles Copple
Oklahoma City, Okla.



Donna Corbet
Haviland



Ann Cruthird
Caldwell



Nancy Davey
Mulvane



Charles Davis
Winfield



Berno Ebbess
Winfield



Donna Feaster
Winfield



Bob Firebaugh
Augusta



Bill Flickinger
Abbyville



June Frizelle
Wichita



Harvey Gates
Harper



R. C. Ghormley
Anthony



DeAne Gick
Wichita



Eldon Glaze
Larned



Linda Graber
Kingman



Jerold Greer
Palmer Lake, Colo.



Charlotte Grimsman
Mount Hope



Laurian Hanna
Valley Center



Donna Harms
Salina



Margaret Harp
Liberal



Jim Hattan
Valley Center



John Heimer
Winfield



Wendy Hodges
Anthony



Janet Hoelscher
Winfield



Beverly Holt
Oxford



Elaine Huff
Winfield



Billy Irons
Minneola



Marilyn Ledair
Wichita



Jeanette Lee
Halstead



Gary Leedom
Augusta



Sue Lewis
Wichita



James Little
Douglass



Marshall Love
Corbin



Carolyn Maack
Greensburg



Leora Martin
Ulysses



Dwain Martin
Watsonville



Leon Mattocks
Cedarvale



Jim Meisenheimer
Pretty Prairie



Carol Miller
South Haven



Terry Miller
Moscow



Connie Misk
Clearwater



Janice Moore
Wichita



Jeanne Moore
Grand Junction, Colo.



Bill Olmstead
Junction City



George Parkhurst
Ft. Worth, Texas



Harry Patterson
Leon



"Let's disintegrate the Threshers."



Lanny Pauley
Garden City



Sharon Pickerill
Lyons



Betty Pierce
Galena



Linda Prather
eade



Lois Ramsey
Winfield



Don Reed
Mulvane



Karen Reed
Mulvane



Sharon Reed
Mulvane



Gary Reheis
Douglass



Bill Reynolds
Wichita



Cheryl Rieckenberg
Mount Hope



Sharon Ring
Winfield



Bertie Robinson
Fowler



Ken Roth
Ponca City, Okla.



Nila Russell
Valley Center



Dennis Schroeder
Marion



Joan Scott
Winfield



Roger Sewell
Pratt



Michael Shelor
Minneola



Mary Lou Shelton
Hutchinson



Nathan Shepherd
Wichita



Jeanne Sheppard
Wichita



"How do you expect me to know? I'm just a
sophomore!"



Jim Shetlar
Conway Springs



Carolyn Sims
Hugoton



Sharyl Smith
Greensburg



Debby Snyder
Winfield



Shari Spangler
Liberal



Jean Steele
Colorado Springs
Colo.



Reginald Stephens
Wayland, N. Y.



Rojean Stout
Mulvane



Rodney Strohl
Winfield



Dick Swindler
Pratt



Carol Thompson
Coldwater



Ranny Tom
Syracuse



Gary Travis
Mulvane



George Underwood
Chester, Penn.



Jane Utz
Kingman



Judy Utz
Kingman



Christine Vollweider
Mount Hope



Bill Watkins
Eureka



Jim Watt
Winfield



Marcia Wilson
Oxford



Jeanette Wilson
Amarillo, Texas



Kathleen Wilkey
South Haven



Verna Williams
Augusta



Troy Zeigler
Bogue

Freshmen



Congratulations are in store for the newly elected freshman officers.



President--MIKE LENNEN



Vice President--JAN PRIEBE



Secretary--MARCIA SPEER



Treasurer--LARRY JANTZ



Russell Adams
Kiowa



Stephen Anderson
Wellington



Eddie Angus
Stillwater, Okla.



Pio Araneta
Peru



Neva Bahm
Dighton



Bob Baleris
Sedgwick



Lynn Barlow
Haven



Bette Barnhart
Winfield



Lynn Baughman
Kansas City, Mo.



Betty Beckham
Winfield



Rebecca Berthelsen
Howard



Carol Bily
Winfield



Grady Birdsong
Meade



LeRoy Blackwell
Medicine Lodge



Kaye Blakeman
Beaumont

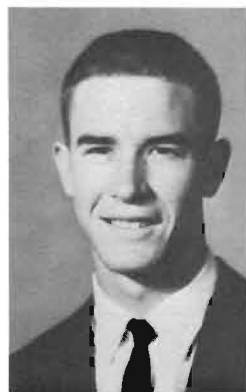

Richard Boehlke
Mount Hope



Barbara Boundurant
Liberal



Steve Bowers
Meade



Karen Brewer
Winfield



Barbara Brockmeier
Wellington



Anita Burdette
Lyons



Chuck Burdick
Colorado Springs,
Colo.



Nina Busch
Milan



Karen Carey
Meade



Jean Carle
Blackwell, Okla.



Jack Cauble
Wichita



Joyce Chace
Winfield



Peggy Chambers
Clearwater



Margie Chartier
Wichita



Laura Childers
Winfield



Jim Christie
Hartlesville, Okla.



Jorge Cinca
Cuba



John Clark
Mayfield



Marsha Clark
Moline



Roy Clayton
Partridge



Linda Cook
Alva, Okla.



Barbara Cottle
South Haven



Gene Crawford
Kansas City



Michael Crews
Argonia



Suzanne Crisp
Howard



Laura Cunningham
La Crosse



David Cutter
Hugoton



Carmen Dibbens
Cheney



Jane Donohue
Winfield



Raymond Eilenstine
Spring Hill



Carolyn Ellerman
Wichita



Luis Espino
Cuba



Carol Evans
Winfield



Larry Faulkner
Oxford



Greg Fewin
Sedgwick



Carl Fieser
Plains



Karen Fleming
Wichita



Jim Forshee
Mulvane



Willard F.
Shawnee



Irma Fritzemeyer
Stafford



Bud Galatian
Toms River, N.J.



Nancy Girard
Wichita



Beth Gore
Larned



Cheryl Griffith
Coldwater



Tom Griffith
Wichita



Arlyn Hackett
Hutchinson



Helen Hartley
Winfield

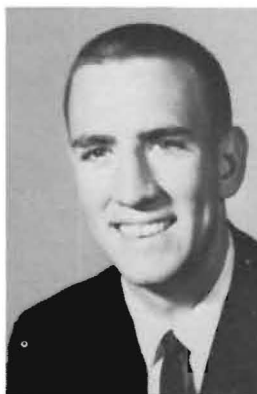

Ken Hathaway
Hugoton



Ronnie Haynes
Douglass



Steve Heckman
Liberal



Don Herr
Wichita



Jerry Highfill
Winfield



Janet Horrocks
Wichita



Janet House
Liberty



Charles Hunter
Lebo



Keith Hunter
Wichita



Maribeth Iser
Newton



Larry Jantz
Cimarron



Janet Jenkins
Douglass



Rodney Johnson
Rolla



Ruth Jones
Ellinwood



David Kerr
Coats



Jim Kline
Newton



Marianne Kostner
Kingman



Martha Kyle
Wichita



Linda Faye Lane
Bucklin



Wanda Laney
Syracuse



Donna Law
Wichita



Karmen Layton
Blackwell, Okla.



Vicki Layton
Independence



Carole Lee
Wichita



Freeda Lee
Oxford



Mike Lennen
Syracuse



Clayton Livengood
Buhler



Ruth Lohrding
Coldwater



Suzanne Lynch
Wichita



Elizabeth Magnusson
Anthony



Judy Martin
Augusta



Larry Martin
Wellington



Steve Mattley
Wichita



Jana Mayfield
Wichita



Terrill McBride
Lewis

Jim McCarty
Oklahoma City, Okla.

Elaine McCole
Bucklin

Winifred McGregor
Kildare, Okla.

Frances McKinney
Augusta

Verle McMullen
Colorado Springs



Deanne Mettling
Great Bend

Jean Miles
Winfield

Elaine Miller
Liberal

Kay Miller
Rochester, N.Y.

John Minor, III
Bloom

Mike Moody
Newton



Barbara Moore
Wichita

Linda Moorman
Nickerson

Paul Morris
Wichita

Ann Morrison
Cheney

Joe Muret
Winfield

Nancy Myers
Ponca City, Okla.



Beverly Nattier
Valley Center

David Neary
Wichita

Barbara Nelson
Hoisington

Jan Newcombe
Great Bend

Dayna Nittler
Lake City

Lynda Nittler
Oxford



Gloria Nord
Winfield



Dave Okerberg
Newton



Mike Olsen
Dragerton, Utah



Virginia Parsons
Winfield



Lela Pease
Huron, S. D.



Jim Persinger
Hugoton



James Peterson
Chicago, Ill.



Mark Pittman
Kiowa



Dean Pricer
Stillwater, Okla.



Jan Priebe
Oklahoma City, Okla.



Ken Porter
Mount Hope



Arlin Pound
Rago



Judy Quinby
Larned



Beverly Rader
Severy



Arby Rector
Syracuse



Sue Reese
Nardin, Okla.



Tim Richards
Hutchinson



Ruth Ridgway
Cheney



Cheryl Robinson
Rose Hill



Leslie Rudolph
Rockford, Wash.



Robbin Ryman
Elkhart



Mike Sack
Independence



Ron Scheffler
Newton



Anita Schlehuber
Marion



Joyce Schmidt
Syracuse



Pattie Schrag
Kingman



Pam Schuster
Metuchen, N. J.



Maureen Schwint
Metuchen, N. J.



Susan Seyb
Johnson



Martha Smith
Wichita



Becky Simpson
Winfield



Steve Smith
Arkansas City



O. E. Spangler, Jr.
Walton



Marcia Speer
Wichita



Carol Stamm
Newton



Roger Standish
Winfield



Janice Stephenson
El Dorado



Jon Swayze
Ashland



Mary Swisher
Winfield



Ron Thuma
Wichita



Gene Turner
Liberal



Melva Turner
Deerfield



Frankie Vincent
Wichita



Sandra Wade
Mayfield



Bill Walker
Medicine Lodge



Allen Wann
Liberal



Nelson Warren
Hoxie



Don Wells
Ashland



Janet Webb
Wichita



Charles Weber
Wellington



Dave Wells
Augusta



Carolea White
Newton



David White
Belle Plaine



Larry Wiles
Marienthal



Charlotte Wilkey
Haven



Linda Williams
Wichita



Roger Williams
Winfield



Jim Wilson
Hazelton



Kathy Wilson
Spring Hill



Priscilla Wilson
Fremont, Neb.



Sara Wilson
Augusta



Jack Wolfe
Conway Springs



Monte Wolgamott
Hardtner



Betsy Wood
Wichita



Vickie Worrell
Medicine Lodge



Charles Yingling
Hiawatha



Bob York
Ashland



Lusetta Young
Wichita



"Whoever heard of painting rocks!"

EXTRA
CURRICULAR

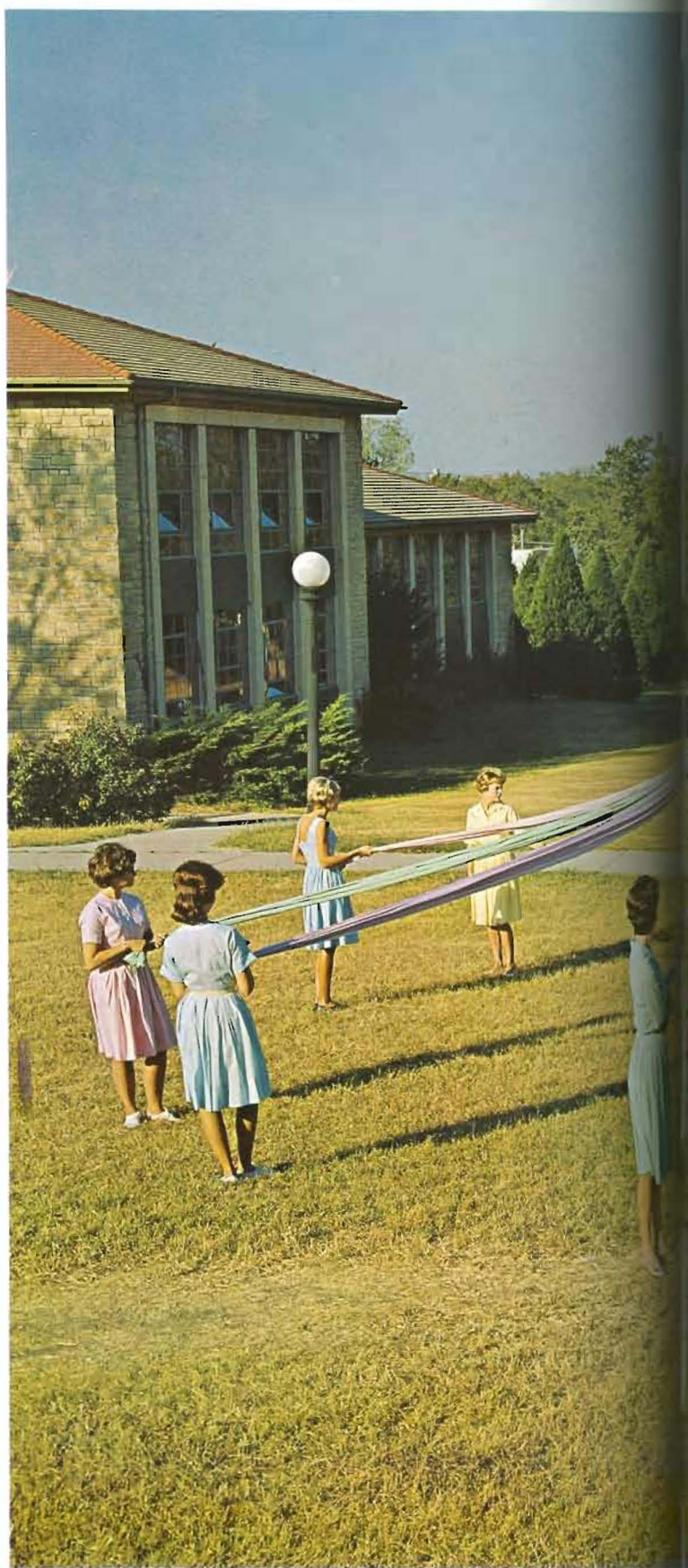



ROW ONE: Kathy Walker, Johnneen Bruch, Kay Harris, Karen Kliewer, Naomi Stenzel, Lynda Boley.
SEATED: Rachel York, Shirley Herron, Jan Wallrabenstein, Irene Buss, Donna Unruh.



Alpha Sigma Omega

President	Jan Wallrabenstein
Vice Presidents	Shirley Herron
	Irene Buss
Secretary	Rachel York
Treasurer	Donna Unruh

STANDING: Cynthia Batt, Judy Wedgbury, Jane Utz, Karen Reed, Margaret Harp, Susan Broadie.
SEATED: DeAne Gick, Rojean Stout, Christine Wolf, Sharon Reed, Karla Eutsler.





Oops, I forgot my blazer.



Sharon Reed models for the ASO fashion show.



ASO members relax with a card game after a meeting.



Now remember girls, the object of the game is to smile pretty while you pass the ball and run down the court.



ASO pledge class entertains at initiation.



ROW ONE: Marilyn McKelvy, Nobuko Asano, Paulabeth Henderson, Bunny Markel. ROW TWO: Mary Jo Bottoms, Jan Tucker, Lynda Lane, Sherry Redick, Judy Marvel, Ann Hefner, Evelyn Boicourt. ROW THREE: Linda Nonken, Beth Stockebrand,

Bobbie Jean Roark, Edith Girau. ROW FOUR: Judy Livengood, Marian Richards, Sherry Urban, Evelyn McCormack, Sarah Bouilly, Janet Hoelscher, Carolyn Buckle, Kay Johnson, Jane Rhoads, Mary Lou Shelton.

Kappa Delta Kappa



President	Sherry Redick
1st Vice President . .	Lynda Lane
2nd Vice President . .	Jan Tucker
Secretary	Judy Marvel
Treasurer	Ann Hefner
Program Chairman	Kay Johnson
Publicity Chairman	Linda Nonken
Religious Life Rep.	Carolyn Buckle
Sgt.-at-Arms	Sherry Urban



Bruce entertains at the Kappa Delta Kappa rush party.



KDK enjoys a bar-b-que at the Markels'.



To announce their engagements these girls entertained their club with a pizza party.



KDK makes plans for its Kansas City trip.



The progressive dinner ended with dessert at Jane Rhodes'.



Judy Marvel and Mary Jo Bottoms at the KDK "Come-as-you-Are" birthday party.



ROW ONE: Sharon Pickerill, Diane Stubby, Carolyn Sims, Meredith Rose, Sharon Ring, Janice Moore. ROW TWO: Donna Corbet, Rita Magnuson, Edie Wareing, Carolyn Cockrum, Mrs. Ruby Gary (Sponsor), Sandy Stout, Jana Brickham, Barbara Russell, Lois Ramsey. ROW THREE: Jeanne Sheppard, Linda

Heckman, Marylee Rugh, Bertie Robinson, Jeanne Moore, Gloria Benfield, Jean Steele, Annette Wilson, Carol Thompson, Kris Forsblom, Deanna Alderman. NOT PICTURED: Kathy Wilkey, Sherry Fail, Elaine Lord, Mrs. Betty Butts (Sponsor).

Phi Beta Tau

President Carolyn Cockrum
 Vice-President Sandy Stout
 Secretary Rita Magnuson
 Treasurer Edie Wareing
 Parliamentarian Barbara Russell
 Historian Jana Brickham
 Religious Life Rep. . . . Meredith Rose
 Program Chairmen Annette Wilson
 Deanna Alderman





For Phi Beta Tau, this year has been one of many activities. These pictures show some of their rush activities. Rush began with an informal hobo party and ended with a formal dance in honor of the pledges.





ROW ONE: Bill Irons, Wendell Smith, Ralph Malin, Darrell Cockrum, Ken Sargeant, Bob Wilson, Vernon McDaniel (Co-Sponsor), Ranny Tomson, Gene Gruver. ROW TWO: Al Henderson, Steve Kaufman, Mike Shelor, Jim Shetlar, Dave Reed, John Wolfe, Kim Highfill, Mike Dix, Arlie Lohrding,

Richard McClure. NOT PICTURED: Bob Hindman, LeRoi Mills, Gary Klingenberg, Bill Lewallen, Jim Harris, Larry Reed, Berno Ebbesson, Bill Reynolds, Troy Zeigler, Don Cook, Don Huffman, Dennis Akin (Co-Sponsor), Darrell Huddleston, Monte Johnson.

Kappa Rho



President	John Wolfe
Vice President . . .	Wendell Smith
Secretary	Kim Highfill
Treasurer	Arlie Lohrding
Sgt.-at-Arms	Dave Reed



Kappa Rho begins the social whirl with its annual Garter Ball.



Butlers McDaniel and Gale greet Joyce and Ralph at the Garter Ball.



"Below the knee, John"



Maybe if we run these streamers all over the dance floor we'll invent a new dance!



In memory of the float that didn't----

ROW ONE: John Heimer, Lanny Polley, Harry Patterson, Gary Girard, Jim Davie, Jim Reed, Bob Martin, Jake Schroll, Dick Strano. ROW TWO: Gary Travis, Bruce Bachelder, Dick Swindler, Don Reed, Bill Seyb, George Parkhurst, Orville Barrett, Dr. Hutchinson (Co-Sponsor).



Pi Epsilon Pi

OFFICERS

President	Bob Martin
Vice-President	Jim Ellis
Sec.-Treasurer	Gary Sheirer
Sgt.-at-Arms	Dan Branine

ROW ONE: Dan Branine, George Esser, Vernon Goertz, Jim Ellis, Jack Hadsall, Rod Strohl, Dick Morrison. ROW TWO: Reg Stevens, Ward Loyd, Gary Hathaway, Ron Daerr, George Underwood, Gary Sheirer, Steve Alford, Morris Birch, Mike Case, Mr. Wimmer (Co-Sponsor). NOT PICTURED: Fred Colbert, Bob Barton, Bill Bedinghaus, Harry Betts, Bill Hill, Richard Cooley, Bob Firebaugh, Dale Kunkel.





Pi Epsilon Pi strives to promote social activity and school spirit on campus. These shots show some of its activities. Included here are the Pi Ep section at a basketball game, the "Little 500," and the homecoming float.



ROW ONE: Marian Richards, Denise Holmes, Jan Wallra-benstein, Sharon Ring, Carolyn Sims, Lois Ramsey, Mary Jo Bottoms. ROW TWO: Betty Pierce, Ruth Jones, Jean Steele, Mary Lou Shelton, Christine Vollweider, Joyce Galbreath, Janet Hoelscher, Susan Broadie. ROW THREE: Lela Pease, Jean Miles, Leora Martin, Dayna Nitler, Linda Prather, Mrs. Ballard. ROW FOUR: Jim Reed, Gene Gruver, Nate Shepherd, Chandler Young, Ken Pearce, Johnny Griffin, Dennis Maack, Ranny Tomson.



Campus Y

Campus-Y is a part of a world wide community of students and faculty united in a search for meaning in life. Through this quest it endeavors to serve the campus, the nation and the world. In its outlook, "Y" has attempted to examine both sides of a question as exemplified in its theme, "Two Sides to the Coin."

The purpose of the MSM is to act and to bear witness to the college campus as its church. To accomplish that, the Methodist Student Movement attempts to be constantly aware of certain decisive issues and to consistently act upon these issues according to the Christian tradition. It attempts to speak to all groups on campus.

M.S.M.

ROW ONE: Carolyn Warren, Marian Richards, Elaine McColm, Denise Holmes, Carol Kleinsasser, Jean Miles. ROW TWO: Jean Carle, Leora Martin, Ruth Jones, Jean Steele, Carolyn Maack, Francis Clark, Patricia Schellhamer. ROW THREE: Jeanne Moore, Beth Gore, Lela Pease, Carol Biby, Cheryl Lytle, Mary Lou Shelton. ROW FOUR: Woody Hodges, Ranny Tomson, Mark Pittman, Gene Gruver, Kenny Roth. NOT PICTURED: Don Cook, Loeda Grundeitz, Bill Olmstead, Sharon Pickerill, Don Reed, Jim Reed, Kathy Wilkey.



Student Council

Student Council endeavors to promote and represent the will of the student body. This purpose is accomplished through increasing cooperation with the college administration and faculty.



ROW ONE: Dr. Witter (Sponsor), Ann Hefner, Ward Loyd, Dan Branine, Gene Gruver. ROW TWO: Woody Hodges, Karen Kliwer, Sherry Urban, Reg Stevens. ROW THREE: Cheryl Lytle, Jerry Highfill, Dave Reed, Steve Alford, Gary Hathaway, Steve Kaufman.



College and Student Center Board

The CSC Board is designed to correlate student activities and usage of the Student Center. It also plans and sponsors many social events on campus.

SEATED: Barbara Blackburn, Leon Mattocks, Reg Stevens, Lynda Lane, DeAne Gick. STANDING: Jim Misenheimer, Jana Brickham, Gene Gruver.

Health and Welfare Committee

Health and Welfare is a committee which acts as a "repository" for complaints and suggestions designed to lead to betterment of the students' physical welfare while on campus.



ROW ONE: Mrs. Kennedy, Mrs. Skinner, Steve Shapiro, Sherry Urban, Mrs. Hodges.
ROW TWO: Steve Kaufman, Reg Stevens, Dr. Witter, Linda Nonken, Kathy Wilkey.

Religious Life Council

The Religious Life Council is a representative group of the campus community having as its goal the cultivation of the students' religious life. This is done by initiating various activities throughout the year, coordinating activities

among the various religious organizations, and evaluating the effect of these and other activities related to the religious atmosphere of Southwestern College.

ROW ONE: Janet Hoelscher, Carolyn Buckle, Ronna Harms, Johnneen Bruch, Cheryl Robinson, Nova Kilgore. ROW TWO: Marilyn Carpenter, Carolyn Maack, Meredith Rose, Jane Rhoads, Marylee Rugh, Ann Hefner, Trudy Grove. ROW THREE: Dennis Maack, Larry Grove, Bill Brazil, Jack Wolfe, Bruce Gotschall.



Chancel Players

The Chancel Players were formed to fill the need for a group that could take stimulating dramatic messages into Methodist churches of Kansas and Oklahoma. Behind the scenes people like Rev. Harold Parker, who first conceived the idea, and the MSM, who financed it, were instrumental to its birth. However, it was the members of the cast who made Chancel Players an actuality by contributing an average of three Sundays each month, and by eagerly working as a group to complete all assignments. It is the hope of many that the Chancel Players will become a living part of Southwestern College.

STANDING: Charles Burdick, Leslie Rudolph, Carl Fieser, Mike Case, Chandler Young and Ron Curfman.
SEATED: Priscilla Wilson and Zena Gore.



There is much work behind the scenes.



Chandler introduces the play.



Daniel Webster does some politicking.

Campus Players

Campus Players, although minus their oldest and dearest player, continue to move campus audiences to laughter and tears.



ROW ONE: Jane Rhoads, Zena Gore, Rita Magnuson, Ron Curfman.
ROW TWO: Mike Case, Kenneth Roth, Chandler Young. ROW
THREE: Bill Hill.

Young Democrats

ROW ONE: Jan Wallrabenstein, Jean Steele, Jeanne Sheppard, Janet Horracks, Barbara Bondurant. ROW TWO: Laurian Hanna, Jan Tucker, Karen Kliewer, Carol Prather, Jim Reed. ROW THREE: Ranny Tomson, Jim Misenheimer, Jim McClung, Mr. Dimmit.



The Young Democrats were organized this year to enable students to learn more about our political system through active participation.

Pi Kappa Delta

Pi Kappa Delta is a national forensic fraternity organized in Kansas in 1913. In an effort to promote critical thinking, logical reasoning and good speech for all students, the Kansas Delta chapter seeks to uphold the motto, "The art of persuasion--beautiful and just."



ROW ONE: Keith Furney, Carol Prather, Paulabeth Henderson, Barbara Russell.
ROW TWO: Ranny Tomson, Nate Shepherd, Troy Zeigler, Bill Hill, Ward Loyd.



Pi Gamma Mu

Pi Gamma Mu is an honorary social science fraternity. It promotes understanding of the social sciences and development of an intelligent approach to social issues.

ROW ONE: Carol Prather, Jan Wallrabenstein, Edith Gitau, Sherry Fail, Karen Kliewer. ROW TWO: Dr. Dungan, Mr. Gillen, Bob Hindman, Bill Hill, Jim Reed. ROW THREE: Mr. Moore, Barbara Blackburn, Jane Rhoads, Donna Unruh, Annette Wilson, Mr. Dimmit.



FIRST ROW: Mr. George, sponsor; Steve Alford, Gary Hathaway, Trudy Grove, Jim McClung, Larry Grove. SECOND ROW: Vicki Worrell, Joyce Galbreth, Becky Simpson, Martha Short, Lynda Nixon, Debbie Snyder, Phyllis Turley, Jeanette Weddle, Carolyn Cockrum, Jim Ellis. THIRD ROW: Steve Holloway, Jan Nittler, Alfred

Zaranyika, Max Mason, Ron Johnson, Le Roi Mills, Gary Klingenberg, Jim McCarty, Fred Hopkins, Bill Duckworth, Mike Baker, Larry Jantz. FOURTH ROW: John Clark, Jake Schroll, Ronald Scheffler, Darrell Cockrum, Al Henderson, Bob Wilson, Charles Crooms, Bill Seyb, John Smith, Gerald Blackford, Jack Hadsall, Ken Maleske.

Phi Beta Lambda

OFFICERS: Gary Hathaway, Steve Alford, Jim Ellis, Vickie Worrell, Phyllis Turley, Evelyn McCormack.



Ben Minturn talks to members about investments.

Beta

Beta

Beta

Beta Beta Beta was organized to promote the study of biological problems and to further the interest for projects in biology.



ROW ONE: Trina Tracy, Judy Wedgbury, Cecile Hindman, Jean Steele. ROW TWO: George Esser, Mr. Wimmer (Sponsor), Kim Highfill, Gary Dennis.

Pi

Sigma

Gamma

The purpose of Pi Sigma Gamma is to expose the science students to some of the men and aspects of science that are not afforded them in the classroom.

ROW ONE: Cecile Hindman, Trina Tracy, Judy Taylor, Barbara Russell, Marjorie Harp. ROW TWO: Mr. Dubowsky (Sponsor), Bill Irons, Gene Gruver, Dave McMillan, Dave Swartz, Bill Watkins, Norman Bair. ROW THREE: Richard McClure, Larry Wiles, Jim Sherlar, Bruce Gotschall, Mark Pittman, Arlin

Pound, Ed Zimmerman. NOT PICTURED: Frances McKinney, Russell Adams, Bill Veach, Frank Bennington, Berno Lobbesson, Julie Campbell, R. C. Ghormley, Richard Crammer, Willard Franks, Ted Metcalf, Mike Dix, George Underwood.



Kappa Omicron Phi

The purpose of Kappa Omicron Phi is to further home economics interests in colleges by developing higher ideals, deeper appreciation of the home, and broader social and higher intellectual and cultural attainments.



ROW ONE: Zena Gore, Mrs. Donna Marten, Mrs. Clara Taylor.
ROW TWO: Mrs. Mildred Skinner, Miss Genevieve Howe.

Gamma Omicron

ROW ONE: Beverly Rader, Rogene Stout, Ann Wilson, Jeannie Wilson, Mary Swasher.
ROW TWO: Mrs. Skinner, Zena Gore, Sue Lynch, Nila Sue Russell, Elizabeth Magnusson. ROW THREE: Miss Howe, Judy Williams, Maribeth Iserhardt, Elaine Miller.



Gamma Omicron is the college home economics club. Its purpose is to give the members training in social poise, to develop personality and leadership in the individual and to gain knowledge in the classroom.

Builder Dames



ROW ONE: Judy Wood, Debby Snyder, Barbara Holt. ROW TWO: Kay Harris, Pat Dabrow, Gail Smith, Susan Porter. ROW THREE: Mrs. Strand, Judy Rippey, Betty Jo Barton, Kay Mills, Mary Ann Drum, Shirley Harmon, Judy Reed.

Publications Board

Builder Dames is the organization on Southwestern's campus which is composed of married women students and wives of students. This group gets together both for pleasure and for learning experiences.

The purpose of the Publications Board is to coordinate policy between the administration and the student body toward the Collegian and the Moundbuilder.



ROW ONE: Vernon McDaniel, Steve Alford, Jan Tucker. ROW TWO: Richard Cooley, Rod Strohl.

Christian Vocations Club

The purpose of the C.V.C.'s is to serve as a pre-professional organization for women who are interested in church-related vocations.



ROW ONE: Kathy Wilkey, Peggy Miller, Loeda Grundeitz, Gloria Benfield, Beth Gore, Edith Gitau. ROW TWO: Jeannie Carle, Barbara Nelson, Linda Morman, Elaine Lord, Karla Eutsler, Patricia Schellhamer, Elaine McColm, Barbara Bondurant. ROW THREE: Frances Clark, Jeanne Moore, Dorothy Hoops, Janet Horrocks, Ronna Harms, Ann Hefner, Marylee Rugh.



Pre- Ministerial Club

The purpose of the P.M. Club is to prepare the members for the academic, ethical and personal demands of the ministry, and to encourage one another toward mutual goals.

ROW ONE: Larry Grove, Jim Bush, Diane Helsel, Jim Reed, Clif Hess, Johnny Griffin. ROW TWO: Leon Mattocks, Harry Betts, Nate Shepherd, Bob Firebaugh, Carl Fieser, Fred Woods. ROW THREE: Bruce Gotschall, John Rhoads, Dennis Maack, Bill Brazil, Jack Wolfe, Bill Olmstead.

Cosmopolitan Club

The purpose of the Cosmo Club is to further intercultural understanding among the students and faculty on the campus.



ROW ONE: David Penner, Alfred Zaranyika (Southern Rhodesia), Jim Reed, Pio Araneta (Peru). ROW TWO: Mrs. Ballard, Nobuko Asano (Japan), Edith Gitau (Kenya), Barbara Bondurant, Christine Wolf (Mexico), Peggy Miller (Costa Rica), Jan Wallrabenstein. ROW THREE: Trina Tracy, Denise Holmes, Diane Helsel, Sue Tate, Jan Tucker, Joyce Galbreath, Leora Martin. ROW FOUR: Motoko Iguchi (Japan), Marilyn Carpenter, Linda Prather, Troy Zeigler, Annette Ratlief, Elaine Lord.

Southwestern Student Teacher Association

SSSTA provides a fellowship among those who plan to be teachers. It provides opportunities for personal growth and leadership. Also, the organization exists to portray the ideals, ethics, history and program of the organized teaching profession.

ROW ONE: Donna Marten, Annette Ratlief, Pat Schellhamer, Ann Smith, Judy Woods, Sandra Reheis, Deanna Alderman, Paulabeth Henderson, Marjorie Harp, Carol Lee Miller, Beverly Holt, Linda Nonken, Charlotte Newland, Donna Unruh. ROW TWO: Jeanne Snyder, Jane Rhoads, Nova Kilgore, Cecile Hindman, Janice Moore, Edie Wareing, Jan Anderson, Shirley Herron, Carolyn Buckle, Meredith Rose, Clara Taylor, Mary Ann Drum, Carolyn Sims. ROW THREE: Cheryl Lytle, Jan Tucker, Barbara McKinney, Susan Broadie, Sue Tate, Lynda Lane, Annette Wilson, Judy Williams, Marilyn McKelvy, Dorothy Hoops, Frances Clark, Kay Johnson, Lois Ramsey, Karen Kliewer. ROW FOUR: Ward Loyd, Dan Branine, Bob Hindman, Gary Girard, Orville Barrett, Bob Martin, Bruce Bachelder, Ron Curfman, Gary Dennis, Ken Sargeant, Dr. Dungan.



Purple Robed Choir

SOPRANO: Carol Biby, Johnneen Bruch, Irene Buss, Cheryl Griffith, Dorothy Hoops, Nova Kilgore, Judy Martin, Mary Lou Shelton, Frankie Vincent, Carol Wallingford, Carolyn Warren. ALTO: Elizabeth Eustice, Sharon Fail, Chris Hughes, Carol Kleinsasser, Meredith Rose, Anita Schlehuber, Naomi Stenzel, Sandra Stout, Melva Turner, Rachel York. BASS: Rodney Blount, Harvey Gates, John Griffin, Larry Grove, Steve Kaufman, Stanley Nash, David Okerberg, Barry Ragan, James Shetlar, William Seyb. TENOR: David Grove, Woody Hodges, Billy Irons, Ward Loyd, Michael Moody, Joe Muret, Nelson Warren, Donald Webb, Murl Webster.



Alpha Mu

ROW ONE: Barbara Johnson, Lela Pease, Naomi Stenzel, Sue Lewis, Connie Misenhelter, Johnneen Bruch, Rachel York. ROW TWO: Carol Kleinsasser, Cynthia Batt, Joan Scott, Irene Buss, Bill Flickinger, Harvey Gates, Woodrow Hodges. ROW THREE: Judy Martin, Carol Bibb, Christine Hughes, Anita Schlehuber, Don Webb, Ken Pearce.



Orchestra

FIRST VIOLIN: Leora Martin, Joan Scott, Denise Holmes, Lela Pease, Earl W. Dungan, C. P. Criss, Connie Wagner. SECOND VIOLIN: Martha Kyle, Lois Ramsey, Susan Porter, Shirley Jarvis, Patricia Osborn. VIOLA: Barbara Johnson, Jane Rhoads, Judy Wedgbury, George Hassard, Helen Green, Marilyn Stanton. CELLO: Larry Grove, Margaret Davidson, Sara Nelson. STRING BASS: Suzanne Lynch, Gary Trickey, Marjorie Chartier, Leslie Rudolph. FLUTE: Virginia Parsons, Leslie Rudolph, Janice Stephenson. OBOE: Wendy Hodges, Carole Lee. CLARINET: Chris Hughes, Carol Kleinsasser. BASSOON: Woodrow Hodges, Marcia Wilson. FRENCH HORN: Barry Ragan, Beth Gore, Nancy Haines. TRUMPET: Charles Yingling, Rodney Johnson, Jim Christie. TROMBONE: Stephen Anderson, David Grove, Harvey Gates. TUBA: Bill Flickinger. TIMPANI: Ken Pearce. PERCUSSION: Don Webb.





FLUTE: Virginia Parsons, Janice Stephenson, Carolyn Warren, Marcia Schroeder. OBOE: Wendy Hodges. BASSOON: Woody Hodges, Marcia Wilson. CLARINET: Chris Hughes, Elaine McColm, Carol Kleinsasser, Cynthia Batt, Sue Lewis, Lynn Barlow, Ronnie Haynes, Marsha Clark, Martha Short, Sara Wilson. BASS CLARINET: Beverly Holt, Judy Quinby. ALTO SAXOPHONE: Sandra Stout, Barbara McKinney. TENOR SAXOPHONE: Jack Wolfe, Robert Miller. BARITONE SAXO-

PHONE: John Snyder. CORNET, TRUMPET: Barry Ragan, Jim Christie, Charles Yingling, Barbara Millier, Rodney Johnson, Michael Crews. FRENCH HORN: Beth Gore, Larry Martin. TROMBONE: Steve Anderson, Dave Grove, Harvey Gates, Melva Turner, Carl Fieser. BARITONE: Charles Hunter, Clayton Livengood, Nelson Warren. TUBA: William Flickinger, David McMillen. PERCUSSION: Ken Pearce, Connie Misenhelter, Don Webb, Anita Schlehuber.

Band

Chapel Hour Choir

Steve Anderson, Neva Bahm, Steve Bowersox, Charles Burdick, Jim Bush, Carmen Dibbens, Carol Evans, Gregory Fewin, William Flickinger, Kris Forsblom, Beth Gore, Ronnie Haynes, Shelly Hopkins, Linda Lane, Sue Lewis, Diane Mettling, Connie

Misenhelter, Paul Morris, Virginia Parsons, Lela Pease, Jim Peterson, Mark Pittman, Leslie Rudolph, Steven Smith, Ruth Stewart, Jeanette Wilson, Jim Wilson, Priscilla Wilson.





Bette Barnhart, Lynn Baughman, Anita Burdette, Nina Marie Busch, Karen Carey, Peggy Chambers, Marsha Clark, Linda Cook, Irma Kay Fritzemeyer, Janet Horrack, Ruth Jones, Vicki Layton, Freeda Lee, Elizabeth Magnusson, Jana Mayfield,

Jeanne Ellen Moore, Ann Carol Morrison, Dayna Nittler, Judy Quinby, Sue Reese, Sharon Sloan, Jean Steele, Christine Vollweider, Sandra Wade, Judy Williams, Alice Kathleen Wilson.

Builder Belles

ROW ONE: Annette Ratlief, Diane Helsel, Annette Wilson, Jean Miles, Lela Pease, Lynn Baughman. ROW TWO: Arbie Rector, Charles Burdick, Gene Gruver, Bill Hill, Mr. Moore (Sponsor), Jake Schroll, Steve Bowersox.

Young Republicans

The purpose of Young Republicans is to familiarize the members with the working machinery of the Republican Party.



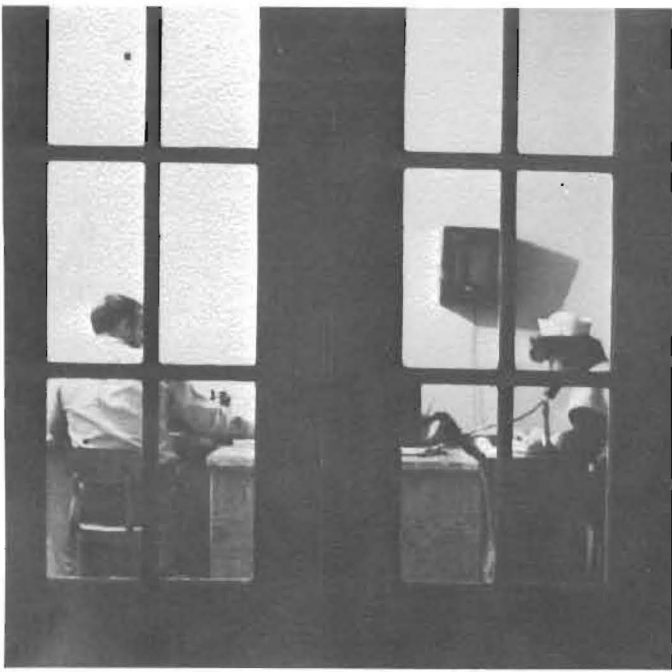

The campus radio station, KLAS, operates from its Stewart gym studio to bring music and variety programs to the campus.

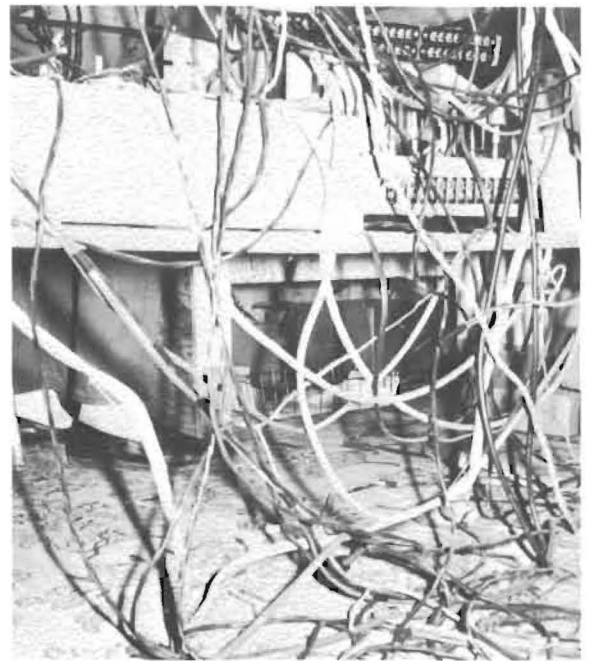

Who engineered (?) this mess?



The new "Miller sound!"



Windy Woody

S n a p s



Darn those high heels!



"All this and dessert too?"



Sam crowns Judy Miss Leap Year.



Maybe if I'm careful I can get these out of here before someone catches me.



I dreamed I was an artist in my ten gallon hat.



Look Sherry, someone is painting the Mound.

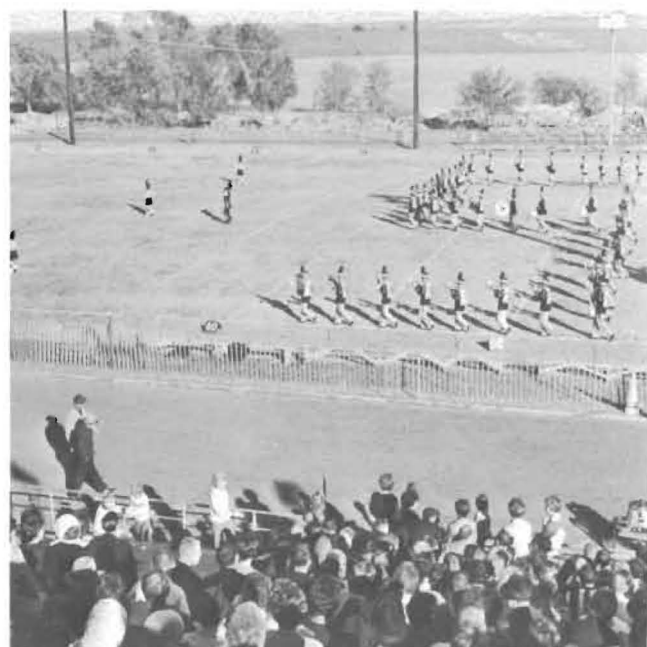



RICHARD COOLEY AND ROD STROHL
Co-editors (1st semester)



JOHN HEIMER
Business Manager

Collegian Staff



SUE LEWIS
Society Editor

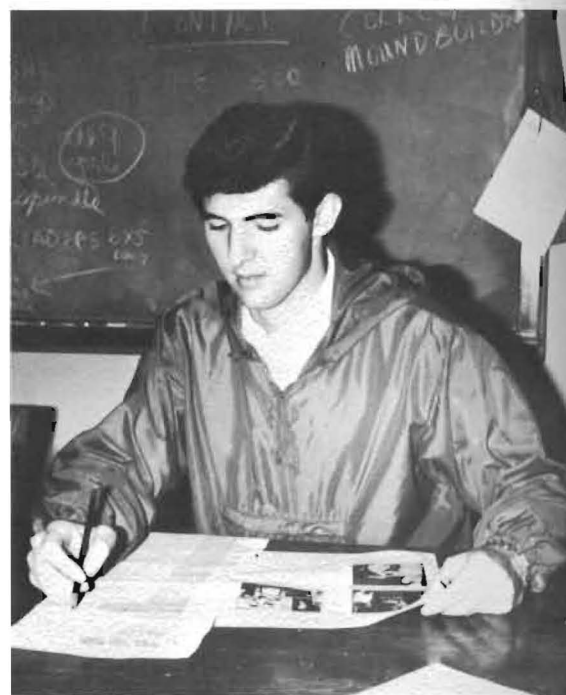

STEVE HECKMAN
Reporter



DALE KUNKEL AND BILL OLMSTEAD
Co-editors (2nd semester)

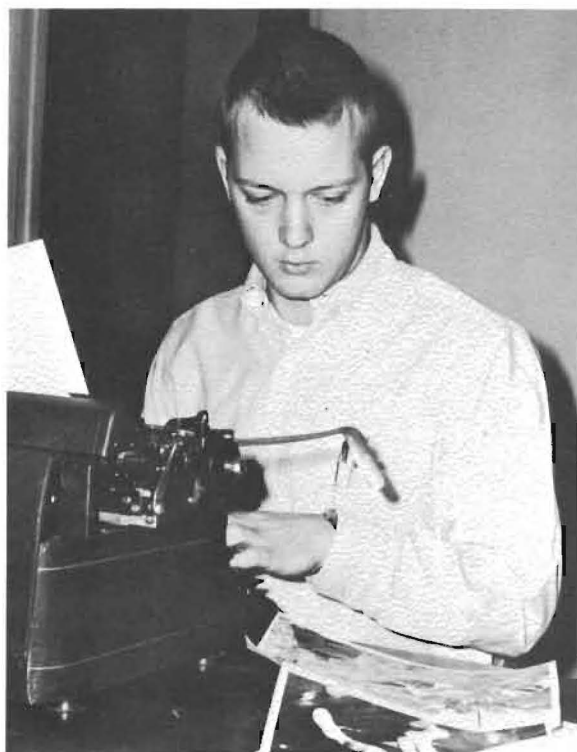

MORRIS BIRCH
Sports Editor



The Dark Room---as only Bill knows it?????



LYNN BAUGHMAN, Reporter
DAVE PENNER, Photographer



JAN TUCKER
Editor



JANICE STEPHENSON, Faculty Editor
LINDA NONKEN, Photographer
BETTY PIERCE, Index Editor



MARILYN (VIRGINIA) CARPENTER
Associate Editor



VERNON McDANIEL
Advisor

Moundbuilder Staff

NOT PICTURED
NANCY DAVEY, Layout
JEAN STEELE, Layout
DAVE PENNER, Photographer



GARY KLINGENBERG
Business Manager



KEN SARGEANT
Associate Sports Editor



BERTIE ROBINSON and MARYLEE RUGH
Class Editors



FRANCES CLARK and EVELYN McCORMACK
Layout and Copy



BILL OLMSTEAD, Photography Editor
AL ROSEBERRY, Photographer



GIL GENTRY, Photographer
JUDY LIVENGOOD, Organizations Editor





A new freshman gets used to new surroundings.

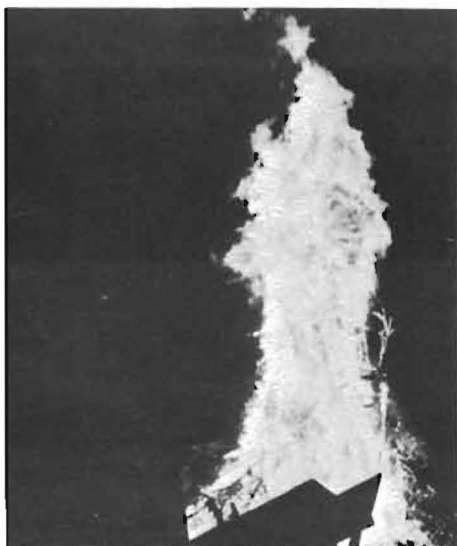

The bonfire leaped to new heights.

Traditions



Freshman class acting president, Dan Branine, crowns the sophomore president, Ranny Tomson.



"Frosh" Jean Miles celebrates the traditional kissing of the J.

Traditions



The bookstore is always a part of every college campus.

Traditions are a part of every campus, and Southwestern is by no means an exception to the rule. There is always the incoming frosh who have to be "orientated" by the sophomores, or the freshman bonfire that burns at the first home football game. Registration and the frustration of going through the very long lines are a part of the college tradition, even if it isn't thought of as such. But the tradition of the "Building of the Mound" is one that Southwestern does not share with any other school. The first "Building of the Mound" ceremony is never as impressive as the last, the one you participate in as a senior. Perhaps it is a certain signal of the end coming into view. But all in all, what is a school that doesn't have some traditions?



Registration and standing in line go hand in hand as a time to cuss and discuss many things





Phi Beta Tau works diligently to prepare its float for the homecoming parade.

There is much preparation involved in homecoming. Students work for weeks ahead of time preparing plans for floats and dorm decorations. Campus Players need to work many hard hours not only on the play itself but also preparing the stage for the play. Flats must be cleaned and painted, lights arranged to get the right effect and many other chores. However, when homecoming finally arrives everyone feels all the work and some fun was really worth it.



Campus Players had to work to prepare flats, lights and platforms for the play.



Broadhurst boys worked all night to finish their dorm decorations in time.



Smith Hall had an artist at work to draw and paint its dorm decorations and then broke many fingernails for their fish-player.



Homecoming queen to-be Jan Anderson rides in the parade.



"Get Atom Builders" was the theme of the second place Phi Beta Tau float.

This year's homecoming day program was rearranged. It began with the parade, which may have been the largest ever. It included many floats entered by various organizations and clubs on campus. There were also high school bands from the surrounding area. The most beautiful participants in the parade were the queen candidates who rode in new convertibles. After the game a banquet was held and citations were presented. The queen and her court were honored at the banquet.



Kappa Delta Kappa first place float "Buildernauts Control the Future."



Alpha Sigma Omega prophesied victory for SC.



The junior class was enthusiastic but not quite on time.



Kappa Delta Kappa's homecoming luncheon.



Pi Kappa Delta's homecoming luncheon.



Which one will be the homecoming queen?

As the afternoon progressed, the spirit of the Builders quickened. Kappa Delta Kappa and Pi Kappa Delta welcomed former members during their traditional homecoming luncheons. Two questions when the game started were: would we win and who would be our queen. The only ones who needed to worry about the game were the Threshers. True to Builder spirit, our team came through with a 14-0 victory. One of the happiest people at the game was Jan Anderson, who was crowned homecoming queen at the half-time ceremonies.

The evening continued in high spirits as the Campus Players presented the comedy, THE SOLID GOLD CADILLAC. The traditional dance ended the day's festivities, which left a tired but happy Builder campus.



During the afternoon the crowd was entertained by Southwestern's defeat of Bethel.

The Solid Gold Cadillac

CAST

Narrator Arthur Tees
T. John Blessington Mike Case
Alfred Metcalfe Chandler Young
Warren Gillie Charles Burdick
Clifford Snell Mr. Ron Curfman
Mrs. Laura Partridge . . Mrs. Jane Rhoads
Amelia Shotgraven Zena Gore
Mark Jenkins Dale Kunkel
Miss L'Arriere Rita Magnuson
Edward L. McKeever . . . Mr. Bill Hill
Miss Logan Sandi Stout
The A.P. Charles Crooms
The U.P. Betty Pierce
I.N.S. Mr. Kenneth Roth
A Little Old Lady . . . Mrs. Gwen Huck
News Telecasters:
Bill Parker Ken Pearce
Dwight Brookfield Ward Loyd
Estelle Evans Vicki Layton



McKeever impresses upon the boys that he is the boss.

Mrs. Partridge talks to one of the General Products stockholders while her secretary, Miss Shotgraven, listens in amazement.



McKeever recites a grade school reading that he had performed then.



Miss L'Arriere shows off her physical attributes.





The Cosmo Club Christmas party featured foreign dishes prepared by members.



For the Cosmo Club Christmas party the members tried to wear costumes that were native to their countries.

Christmas On Campus



Many of the dorms have tree decorating parties and make their own decorations.

Christmas is a very happy time of year on any college campus. Southwestern is no exception. There are many things to keep the students busy besides their regular classwork and getting last minute term papers done before vacation starts. There are many parties to attend and many other things to do, and in the end everyone is ready to go home for a vacation.



Students work diligently preparing for Christmas-on-campus.

Eagerheart



Eagerheart beckons the shepherds to help find the Christ child.



The old shepherd dies as the angel beckons.



The death of the old shepherd gives new hope to the kings in their quest.



The angels bless the holy family.

The traditional performance of EAGERHEART was continued this year by the Campus Players for the 31st year. The senior girl chosen for the honor of playing Mary was Donna Unruh. The Christmas morality play was directed by Arthur Tees with Rita Magnuson in the role of Eagerheart.



Eagerheart pays no heed to her sisters Eager-fame and Eagersense.



Jackie Burgess and Jane Sampson

The Spelman exchange program expanded this year as we welcomed Jackie Burgess and Jane Sampson from Spelman and sent Marylee Rugh and Carolyn Warren to the all Negro girl college in Atlanta. The Spelman program provides the opportunity for students to gain a deeper insight in understanding people of diverse geographic and ethnic background.

In cooperation with American University, Southwestern selects students to spend a semester in residence in Washington, D. C. This year it sent three students, Monte Johnson, first semester, and Barbara Blackburn and Sherry Fail, second semester, to study American Government with other students from all over the United States.



Carolyn Warren



Marylee Rugh

Christine Wolfe was our participant in the United Nations semester program at Drew University. In this program a part of the student's time is spent on the Drew campus and part at the United Nations headquarters. The UN program provides an opportunity for students to grow in their awareness of the importance of the United Nations in world affairs.

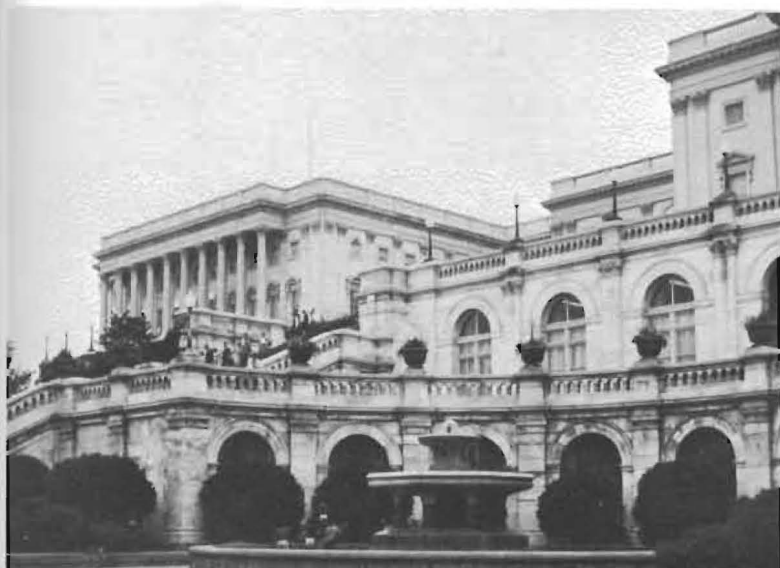

This is a familiar view to the Washington semester students.



Christine Wolfe, Drew-UN semester



The capitol is a familiar sight.



Barbara and Sherry look over a map of Washington, D.C.

All-School Play

"A Doll's House"
by
Henrik Ibsen
Directed by Arthur Tees

Cast

Nora Helmer	Vicki Layton
Torvald Helmer	Jim Shetlar
Dr. Rank	Dale Kunkel
Nils Krogstad	Charles Burdick
Christina Linden	Paulabeth Henderson
Anna, The Nurse	Sandi Stout
Ellen, The Maid	Priscilla Wilson
Porter	Jim Christie
Ivar	Douglas Gordon
Emmy	Maurine Gordon
Bob	Danny Dimmitt



ROW ONE: Charles Burdick, Paulabeth Henderson, Jim Christie, Jim Shetlar, ROW TWO: Sandi Stout, Dale Kunkel, Priscilla Wilson, Vicki Layton.



Mr. Tees directing the cast.



Nora dances to save her marriage.



"Have a macaroon, Dr. Rank."

Little United Nations

Now an annual affair, Little United Nations had a successful second year. With a jump from 35 delegations last year to 43 this year, the assembly floor was more crowded. The general assembly debated the racial problem of South Africa, plus several minor questions. The assembly listened to speeches in Russian, French, Spanish and Japanese, in addition to English.

The Little United Nations provides students with the opportunity to become better acquainted with both the workings of the United Nations and with the opinions and problems of the various countries. It also gives S. C.'s foreign students the opportunity to show us how their countries act and feel.



Jan Tucker, delegations co-chairman; Carol Prather, steering committee chairman; Jim Meisenheimer, delegations co-chairman.



Ranny Tomson, properties; Dave Swartz, coordinator; Linda Nonken, publicity; Sherry Redick, speaker.



Delegations to the Little U. N. listen as the assembly president recognizes a speaker.



Students dance casually at informal fall mixer.

Dances

Relaxing between dances at the King Spice dance.



Boys dance with the girls who caught them for the Leap Year dance.



Students enjoy the casual atmosphere at the Leap Year dance.



The "captured" Rev. Parker expounds on "how" he was captured.



The King Spice dance is a popular affair.

*Homecoming
Attendants*



Shirley Herron



Jan Wallrabenstein

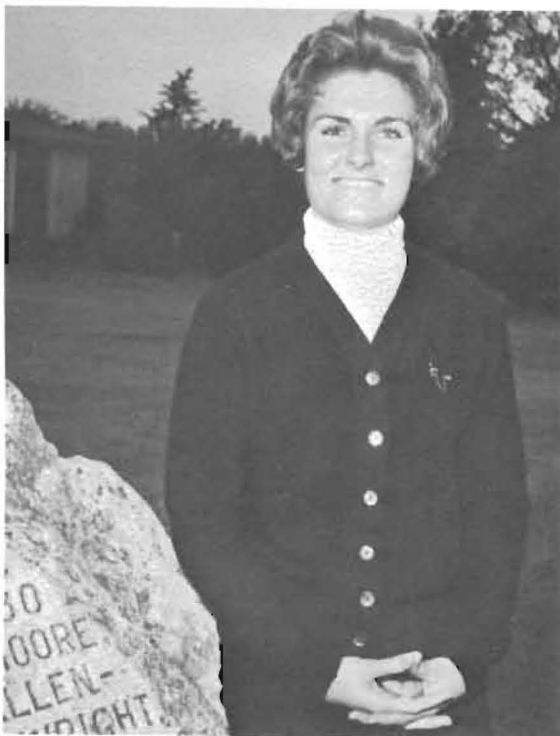

Jackie Blackwell

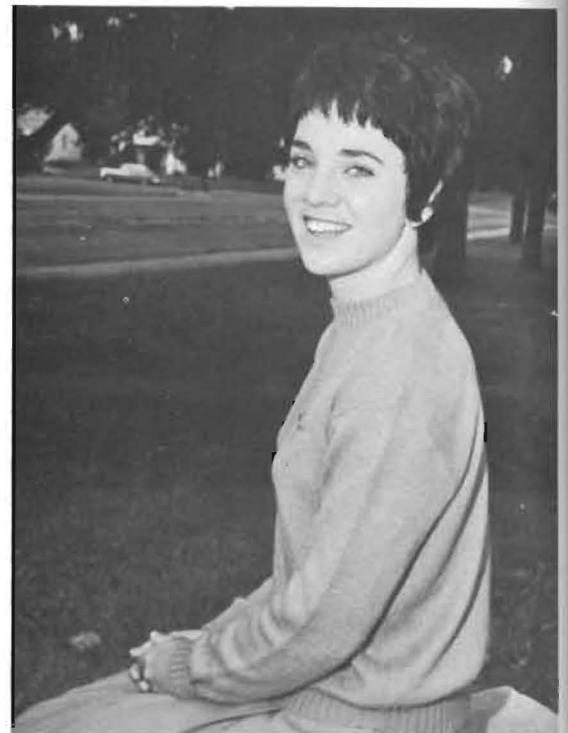

Sherry Urban



Homecoming Queen

JAN ANDERSON



Bruce Bachelder

Attendants



Ron Curfman



Larry Grove



John Wolfe



King Spice

GENE GRUVER

Attendants



CAROLYN COCKRUM
Phi Beta Lambda



JUDY MARVEL
SSTA



ZENA GORE
Gamma Omicron



SHIRLEY HERRON
Alpha Sigma Omega



LINDA NONKEN
Kappa Delta Kappa



LAURIAN HANNA
Pi Epsilon Pi



RITA MAGNUSON
Phi Beta Tau



NAOMI STENZEL
Alpha Mu



Miss Southwestern

DONNA UNRUH

Kappa Rho

Who's Who



ROW ONE: Jan Wallrabenstein, Carol Prather, Naomi Stenzel, Donna Unruh, ROW TWO: Ron Curfman, Jim Reed, John Wolfe, Dennis Maack, Gary Hathaway, Monte Johnson.

The names of 10 Southwestern students will appear in the 1963- 64 publication of *Who's Who Among Students in American Universities and Colleges*. This is a national honor that is awarded annually by a student-faculty committee to those seniors who are selected for their leadership, scholarship, campus activities, contribution to campus life and future promise.



MAY QUEEN

Shirley Herron

May Fete

MASTER OF CEREMONIES

Bill Hill



This year Shirley Herron reigned as May Queen. This was the 43rd annual celebration of the May Fete, which was organized in 1921 by the Belles Lettres-Athenian Society. Bill Hill was master of ceremonies.

For the final production of the year, the Campus Players presented their annual May Fete play, OUR TOWN, by Thornton Wilder.



BEN HIBBS



Ben Hibbs receives his doctoral hood.



BURTON MARVIN

Founders Day

On the 79th Founders Day, Dr. Jean Throckmorton presented Ben Hibbs, senior editor of the *READER'S DIGEST*, for the honorary doctor of literature degree. Burton Marvin, dean of the William Allen White School of Journalism at the University of Kansas, was presented for the honorary degree of doctor of journalism by Vernon McDaniel. Dr. Leland D. Case, editorial director of *TOGETHER MAGAZINE*, was presented a trustee citation. Dr. Loy Henderson, former United States ambassador, presented his ambassador's flag to Southwestern. The avenue of flags was established to represent the country of each international student who has attended Southwestern.



Mrs. Sutton chats with Dr. Strohl in Sutton Hall.





Southwestern students carry international flags to their respective places on the hill.

February 29 ceremonies honored Mrs. Mary Sutton in the naming of Sutton Hall. Students and guests enjoyed the voice of Louis Sudler in the Sunday presentation of the "Elijah" and the Monday ceremonies. The final activity of the Founders Day morning was the breaking of ground for Southwestern's new fine arts center. Plans call for beginning the structure in the spring. The building is to be completed by the fall of 1965.

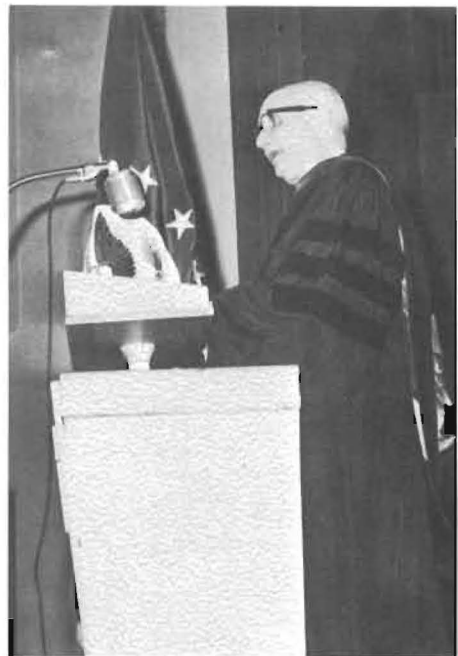

DR. LOY HENDERSON



DR. LELAND CASE



Football *Seniors*



FIRST ROW: Jim Elland, Don Willson, Phil Hower, Jon Brown, Ken Wilkinson. SECOND ROW: Larry Reed, Ken Sargeant.

Juniors



FIRST ROW: Howard Babb, Dick Morrison, Larry Jordan, Vernon Coertz, Mike Robinson, Jerry Stine, Jim Davie, Ron Daerr. SECOND ROW: Eddie Powell, Leon Burtnett.

Sophomores



FIRST ROW: Jim McQuown, Gary Travis, Bob Sloan, Dick Swindler. SECOND ROW: Dick Strano, Don Reed, Lanny Pauley

Freshmen



FIRST ROW: Dave Wells, O. E. Spangler, Bill Walker, Jim Forshee, Dean Pricer, Randy Heitzenrater, Jim Kline, Bob West. SECOND ROW: Butch Standiford, Terrill McBride, Gene Turner, Dave Wofford, Gene Kissman, LeRoy Blackwell, Eddie Angus, Gene Johnson, Monte Wolgamott.



Coach Morrison makes a point at a practice.



LeRoy Blackwell and Mike Robinson are instructed by the coach.



The referee watches the play closely.



FIRST ROW: Bill Wakefield, scout; Ray Morrison, coach; Jerry Stine, Phil Hower, Don Willson, Ken Sargeant, Larry Reed, Ken Wilkinson, Jon Brown, Jim Elland, Bob Hower, assistant coach. SECOND ROW: Rick Nash, trainer; Gene Johnson, Mike Robinson, Vernon Goertz, Don Reed, Howard Babb, Eddie Powell, Ron Daerr, Leon Burtnett, Jim Davis, Dick Morrison, Stan Nash, assistant trainer. THIRD ROW: Ralph Malin, assistant; Bill Walker, Lanny Pauley, Dick Strano, Bob Sloan, Gary Travis, Jim McQuown, Dick Swindler, Jim Forshee, LeRoy Blackwell, Larry Jordan. FOURTH ROW: Butch Standiford, Gene Turner, Gene Kissman, Terrill McBride, Dean Pricer, Dave Wells, Eddie Angus, Dave Wofford, Bob West, Jim Kline, Monte Wolgamott, O. E. Spangler.

SC	13	Northwestern (Okla)	7	SC	0	Baker	3
SC	66	Kansas Wesleyan	0	SC	3	Ottawa	19
SC	28	Friends	7	SC	14	Bethel	0
SC	32	McPherson	0	SC	39	Sterling	14
SC	20	Bethany	21	SC	6	College of Emporia	48



Co-captains Larry Reed and Phil Hower.



Coach Morrison talks to quarterback Blackwell.



LeRoy Blackwell upended after short gain.



A Builder fights hard.

Just short of the goal line, a Builder is brought down by a Thresher.

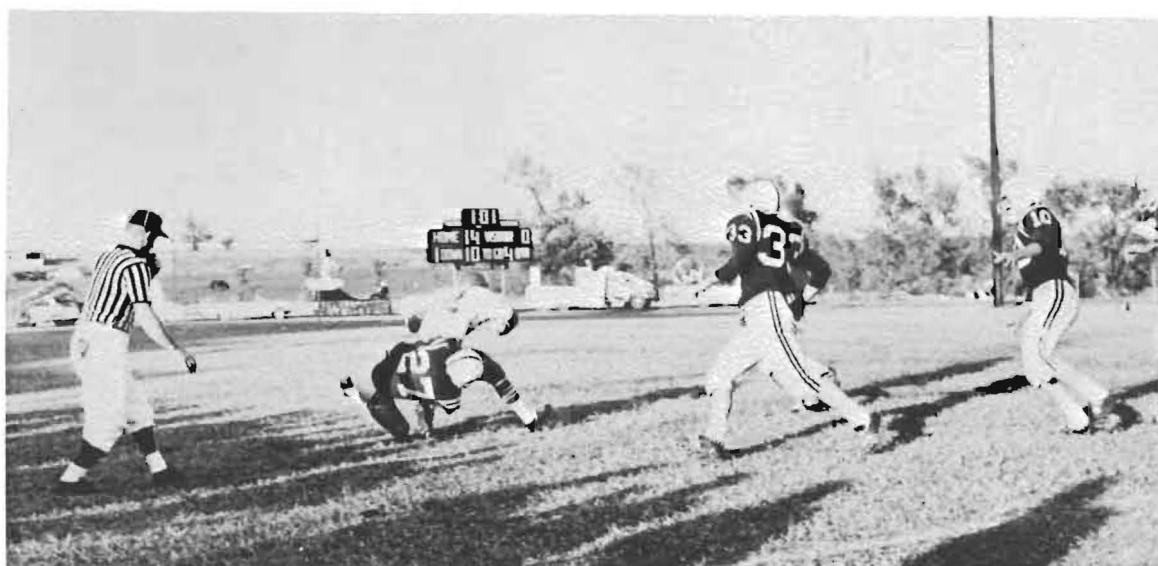



The Builders down a Presbie.



A Builder makes another gain.

It's hard to get a good Builder down.



The Builders found it hard to get going at Emporia.



Basketball 1963- 64



FIRST ROW: Ron Disel, Jim Harris, Bob Jackson, Wendell Smith, John Dabrow. SECOND ROW: Gary Leedom, Bill Reynolds, Dave Reed, Dave Harmon, Sam Beam, Ken Bradford, Jim Wilson.

With only one of last year's starters returning, the basketball team just couldn't quite get the season off the ground. Although the team looked good at times, it didn't seem to jell. Losing all but one game on the road, the team ended with a 9-12 record. It did, however, lose only two games at home.

	S.C.	Opp.		S.C.	Opp.
*Peru Teachers (Neb.)	71	75	C. of E.	72	68
*Hastings (Neb.)	52	77	Bethel	52	55
Bethel	35	38	Bethany	64	72
Bethany	62	79	McPherson	70	84
Mc Pherson	67	65	Friends	80	62
Friends	84	66	Sterling	66	74
*Phillips (Okla.)	76	69	Baker	82	63
Sterling	79	61	Ottawa	61	76
Baker	82	97	KWU	63	44
Ottawa	76	62	C. of E.	63	79
KWU	60	70			

*Non-league

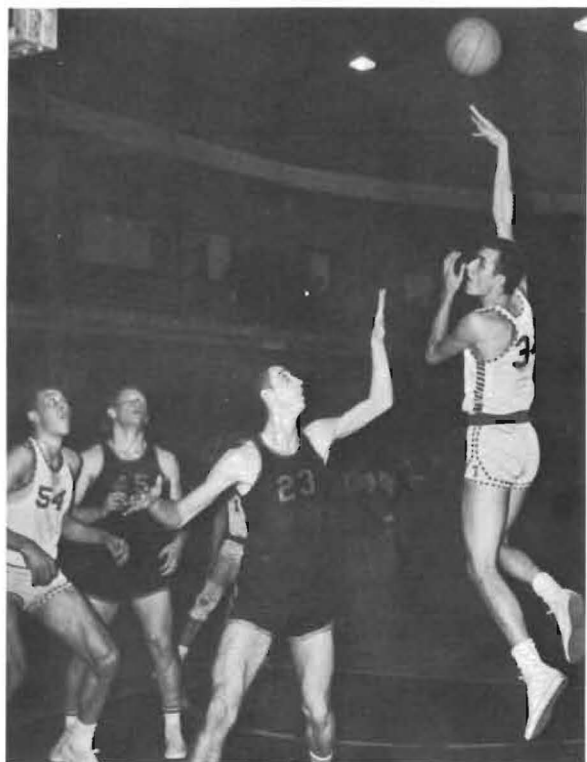

Ken Bradford



Sam Beam

Builders In Action

Jim Harris, captain

John Dabrow

Ron Disel





"Get out of my way, buddy," says Jim Harris

Is the bench getting hard, Wendy?

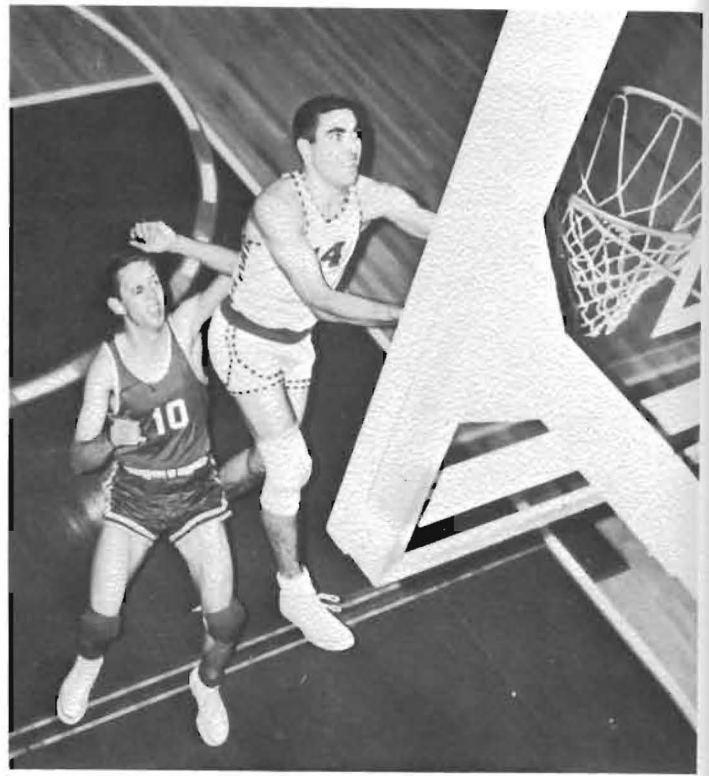

John walks on air, trying for two.



Bob Jackson breaks for a pass.

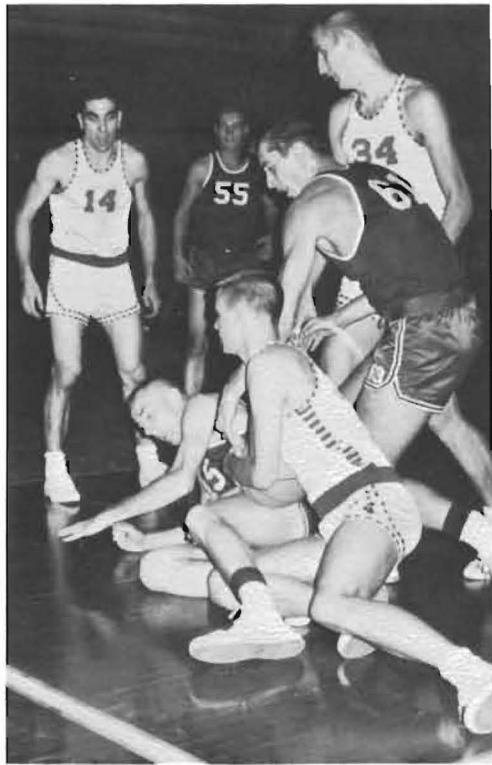

Bob scrambles for the ball as Ken and John watch.

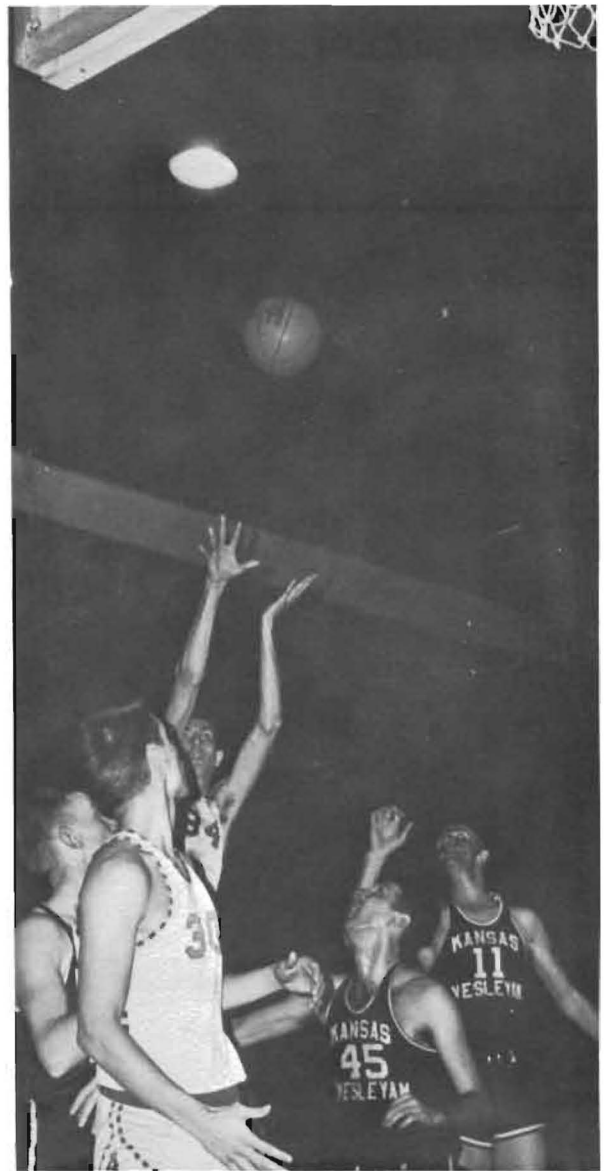

Ken Bradford tries to "Jinx" the ball through the hoop for two.



Some watch the ball game, some the cameraman (?), but all support the team.

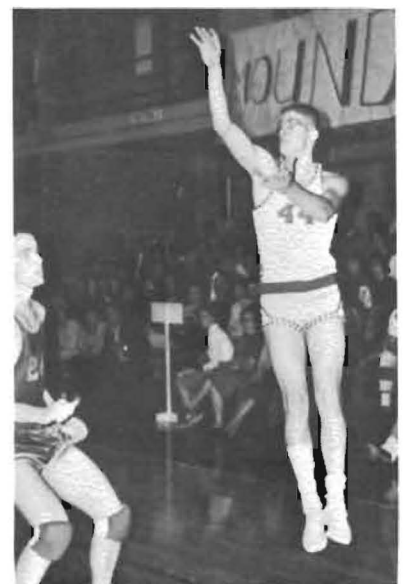

Clayton tries a long one.



The bench encourages those playing as coach Hower watches the clock.



Our prospective cheerleader.



Jim Wilson, Ron Disel, and Jim Harris play "hot potato" with the ball.



Sam Beam goes up for a two-pointer.



Sam drives through a forest of arms.



Gary Leedom puts one up.



The "Jinx" keeps his head during crucial play.



Ron Disel in a "No Passing Zone."



Sam Beam decides it's time for a rest.

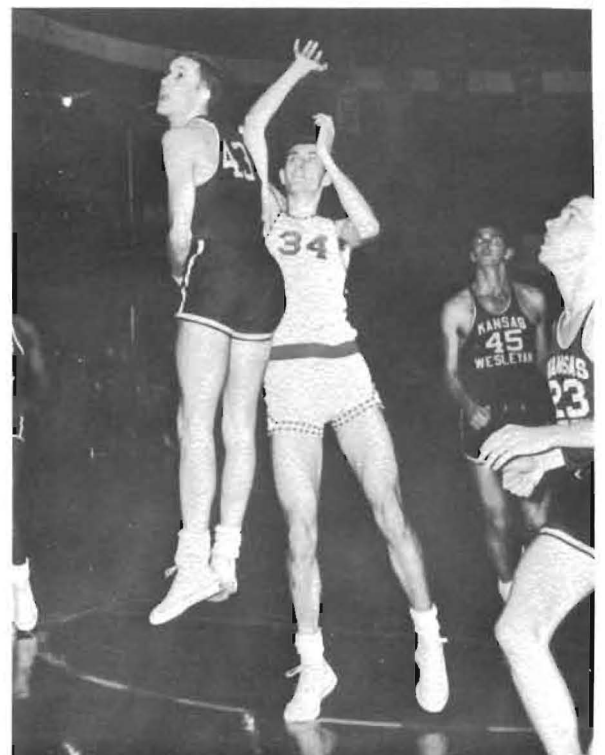

"Get out of my way," says Ken Bradford.

Tennis

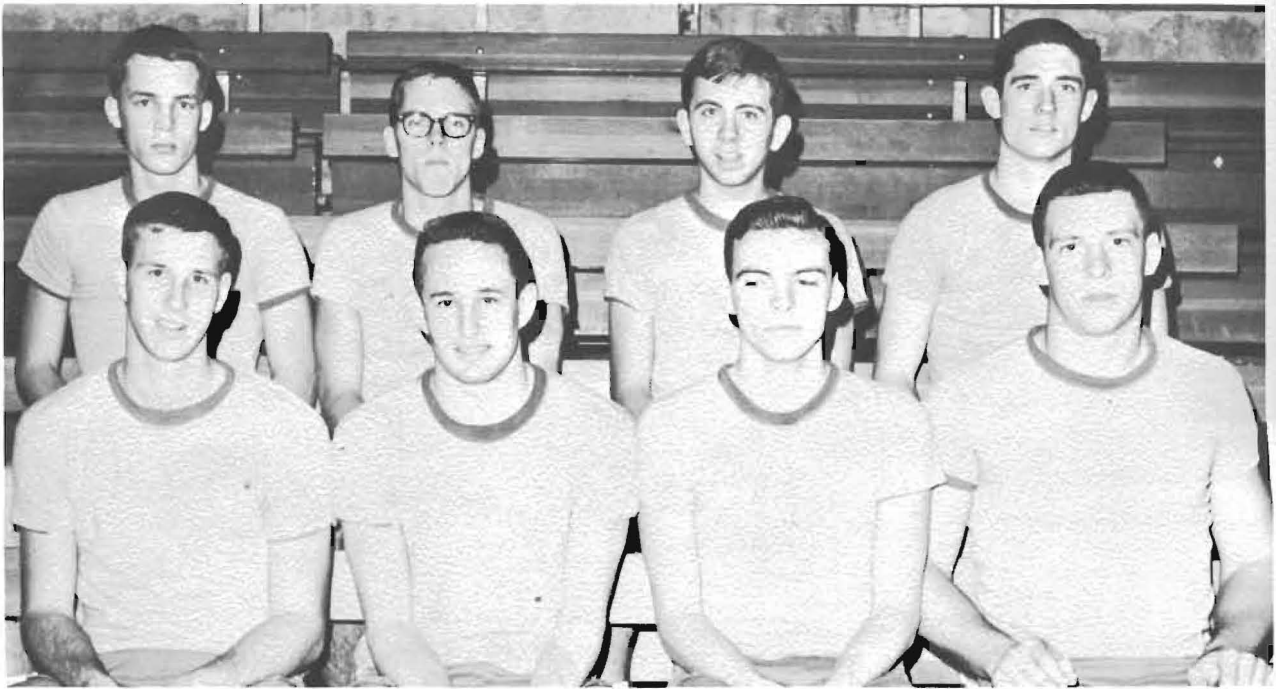

ROW ONE: Roger Sewell, Dave Grove, Al Henderson, Leon Burnett. ROW TWO: Larry Jantz, Jack Cobbel, Wilbur Frank, Jerry Highfill.

Due to the poor weather, the tennis squad hit the courts late this year. However, they worked in true Builder fashion and put a fine finish on this year's sports at Southwestern.

Gym Classes

Although not as publicized as intercollegiate sports competition, the men and women's gym classes are significant in college life. These classes provide physical activity for the average students that intercollegiate sports pass over. These classes provide competition, exercise and relaxation that the college student needs but finds little opportunity for. Thus, through gym classes students stay physically healthy while growing mentally.



Playing basketball are Wilbur Frank, Al Henderson, Stan Nash, Tim Richards, Don Cook.

Southwestern

Track Field

Events

Southwestern track and field teams have won the Kansas Conference championship since 1960. The Builders had their sights set on another championship team this year. The tracksters are led by coach Tom Mallisee.

Team



ROW ONE: Coach Mallisee, Jim Christie, Bob Martin, Howard Babb, Bill Seyb, Bob Balerio, Ralph Malin. ROW TWO: Ken Sargeant, Dan Branine, Gary Travis, Phil Hower, Tim Richards, Terrill McBride, George Underwood.

Seniors



Southwestern College owes the seniors a lot of credit for producing championship teams in the past. A lot was expected of them again this year. Each of these seniors holds individual records.



RALPH MAIN, record: 440



KEN SARGEANT, records: pole vault, broad jump



PHIL HOWER, records: shot put, discus

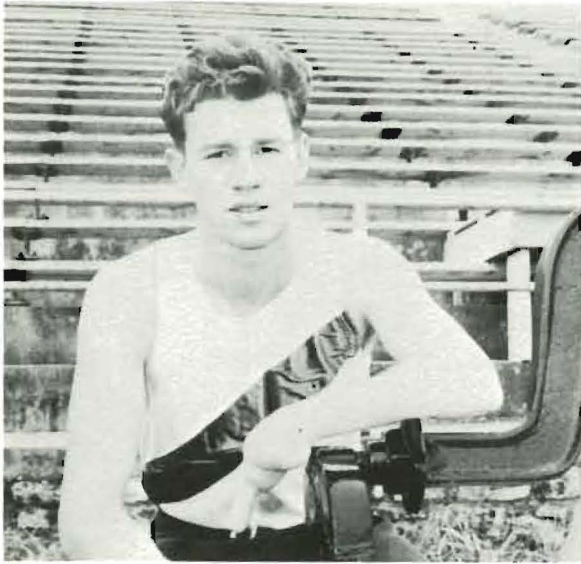

DAN BRANINE



GARY SHEIRER



Coach MALLISEE And Trainer RICK NASH



GEORGE UNDERWOOD



GARY TRAVIS



Pole vaulter Ken Sargeant pauses in mid-air for the camera.



Will it go in, question anxious eyes.

Sports Snaps



Here come the Builders.ready for another game.



Who's got the ball?



"Say, Steve, about this sports insurance . . ."



Is he suspended in mid-air?



Onward, even in the middle of the night.



Yes, even the girls took part.

Jaunt of the Jinx

During the football season, Southwestern students started a new fad. Known as the "Jaunt of the Jinx," nearly 100 students "ran" a football from Winfield to Emporia, a distance of 130 miles, in hopes of putting a "jinx" on the College of Emporia football team.

The idea received national publicity, and only one thing went wrong. C of E won the game, 48-6.



Are they passing the ball or holding hands?



Homecoming queen Jan Anderson starts the race.

Soccer

This fall soccer came to the Southwestern campus for the first time. To the uninformed, soccer is usually associated with "Merry Old England;" however our South American students proved to know the game and be proficient in playing it.

The game was played under the lights with St. Johns College as the opponent. The crowd seemingly enjoyed the action as the two teams charged up and down the field.

It was played as a benefit for the foreign students and although S. C. lost the game, it netted over \$100 for the fund.

Though soccer probably will not become a varsity sport in the near future, most students seemingly feel it would be a fine addition to the intramural program.



David Bahamonde shows his kicking form.



An S. C. player works the ball.



S. C. scores another.

S Club



ROW ONE: Mike Robinson, Wendell Smith, Dick Swindler, Jim Davie. ROW TWO: Ken Sargeant, George Underwood, Phil Hower, Al Henderson, Ralph Malin.

Women's Athletic Association



ROW ONE: Karen Fleming, Betsy Wood, Margaret Harp, Verna Williams, Judy Utz, Ann Cruthrid, Susan Seyb, Nancy Girard. ROW TWO: Freeda Lee, Ann Morrison, Mariann Kostner, Kathy Walker, Sarah Bouilly, Sherry

Urban, Evelyn McCormack, Cheryl Lytle, Joan Anderson. ROW THREE: Linda Braber, Kay Miller, Linda Cook, Kris Forsblom, Miss Cloud, Judy Wedgbury, Jane Utz, Charlotte Grimsman.

Cheerleaders

ROW ONE: Joyce Chace, Kay Blakeman, ROW TWO: Jan Anderson, Jackie Blackwell, Joan Anderson, ROW THREE: Sherry Urban.



Fellowship of Christian Athletes

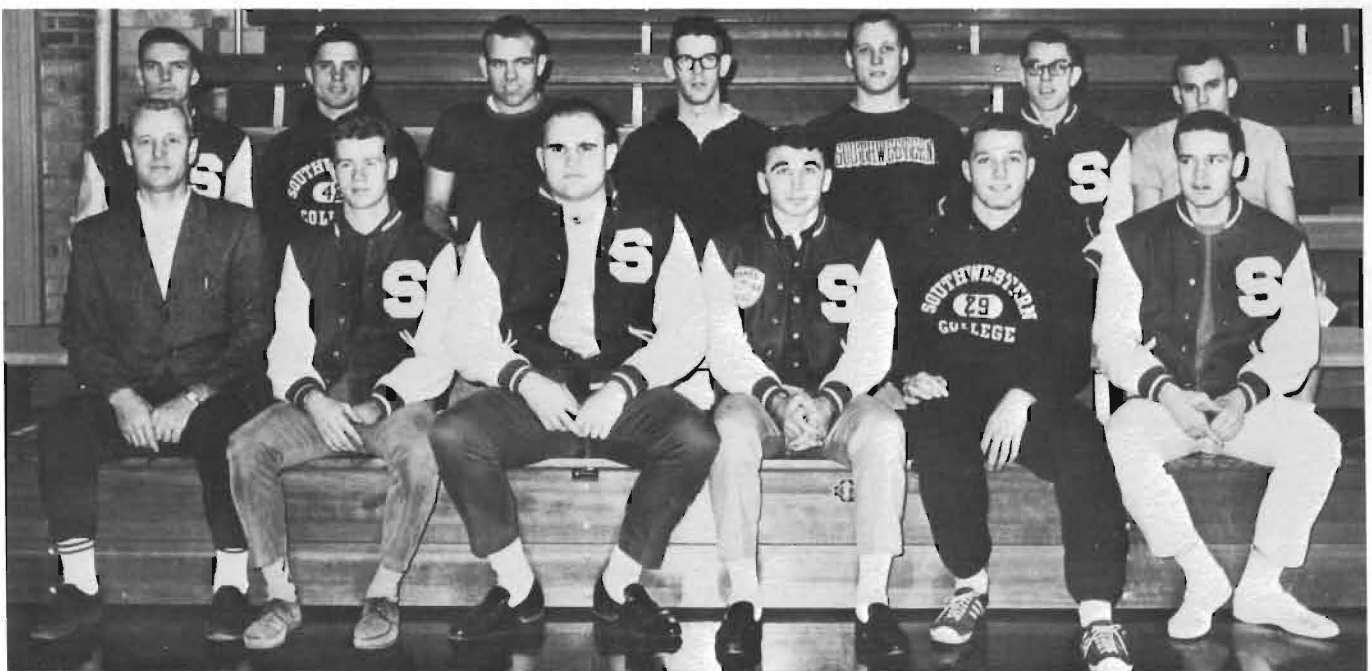

ROW ONE: Coach Hower, Dan Branine, Mike Robinson, Wendell Smith, Terrill McBride, Dick Swindler. ROW TWO: Al Henderson, Ken Sargeant, Gary Travis, Howard Babb, Phil Hower, Ralph Malin, Leroy Blackwell.

ACADEMIC



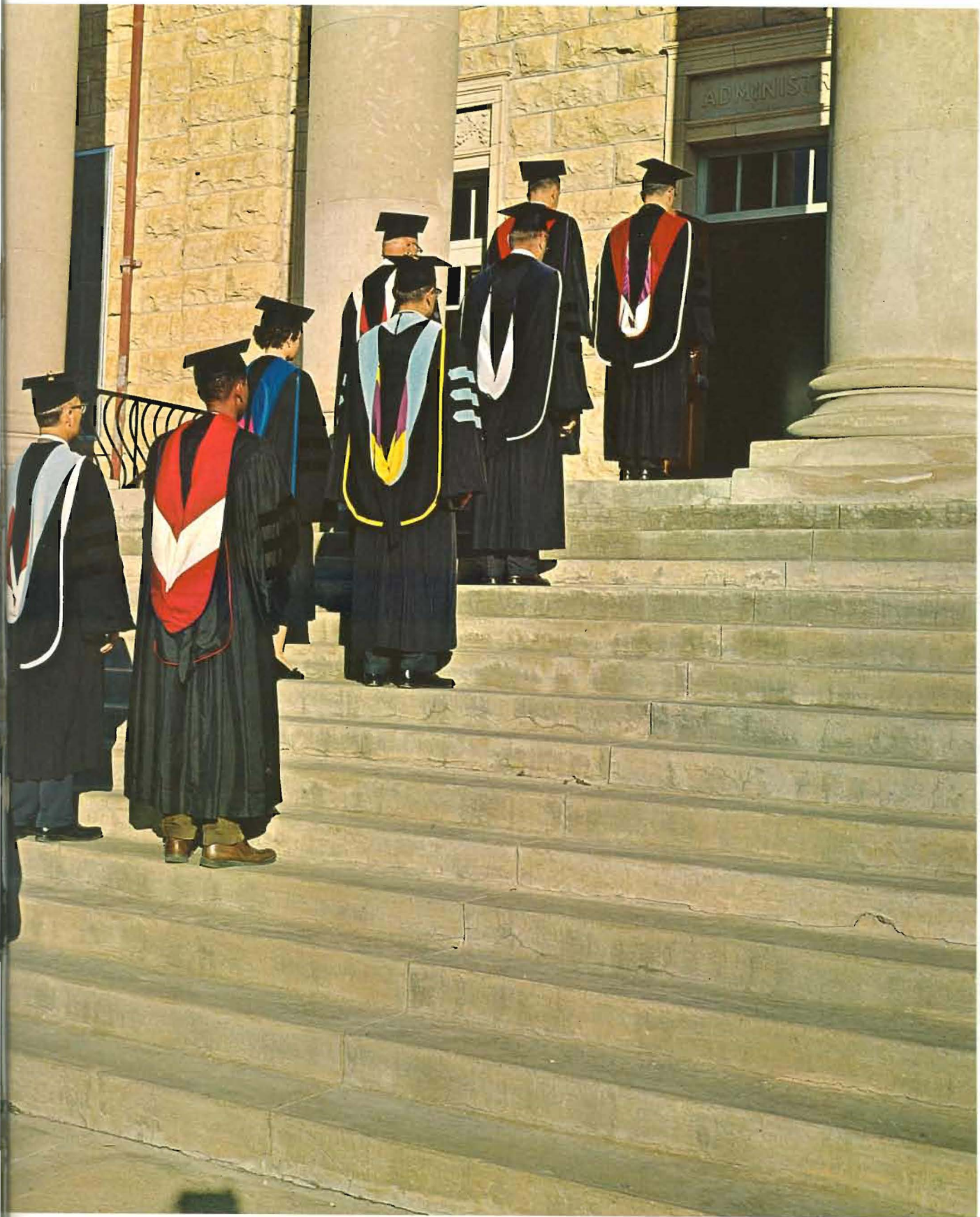



Dr. Seeger discusses his lecture with Dr. Strohl and others.

SMITH - WILLSON LECTURES

The lecturer this year for the Smith-Willson lectures was Dr. Raymond J. Seeger, special assistant to the director of the National Science Foundation at Washington, D. C. These lectures are held in October each year and were established by Dr. and Mrs. J. M. Willson of Floydada, Texas. This year Dr. Seeger spoke on "Campus Crucible-Experimental Living in a World of Science." He presented the idea of science and the student in a new and different way.



Dr. Raymond J. Seeger



Dr. J. Wesley Robb

RELIGIOUS EMPHASIS WEEK

Dr. J. Wesley Robb, chairman of the department of religion at the University of Southern California, was asked to come back this year at the request of the student body. Dr. Robb used as the basis for his lectures the theme "Values and Contemporary Man." The students were given a good chance to become well acquainted with Dr. Robb through the Fireside Discussions in the afternoons and evenings, through his lectures and in his classroom meetings. Dr. Robb preferred to be with the students for he felt this is where he could be the most effective and this is where he felt most at home. Religious Emphasis week was held February 2-7.



Dr. Robb talks with students about "Values and Contemporary Man."

Artist and Lecture Series



John Ciardi



Gordon Young

The 1963-64 Artist and Lecture series included much for the student who wished to broaden his aesthetic and intellectual background. The first program in the series was presented by Brown and Dana, two youthful folk singers who took S. C.'s campus by storm. In March students heard Gordon Young, who is nationally recognized as one of the most brilliant organist-choirmasters of our time. In April, Dr. John Ciardi, poet, lecturer, and editor of the Saturday Review of Literature spoke on the campus. The series was concluded with a lecture by Brooks Hays, former Democratic congressman from Arkansas.

ARTIST AND LECTURE SERIES

Southwestern College

1963-64 Season

\$5.00 Tax Included

Name _____

November 11, 1963	- - - - -	Brown & Dana—Folk Singers
March 17, 1964	- - - - -	Gordon Young, Organist
April 13, 1964	- - - - -	Dr. John Ciardi, Poet, Lecturer, Editor of Saturday Review of Literature
May 3-4	- - - - -	Brooks Hays, Lecturer, Special Assistant to the President, Former Democratic Congressman of Arkansas

The Hour: 8 p.m.

Richardson Auditorium

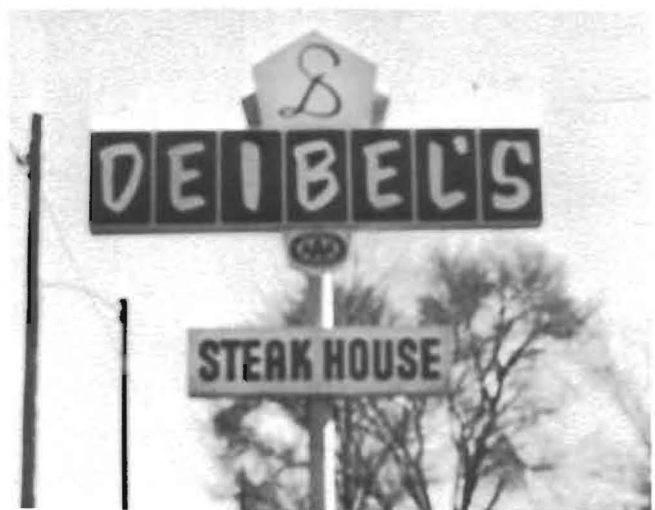

Fine Food At



1625 North Summit

Arkansas City, Kansas

Snyder's Pharmacy

107 East Ninth Phone CA 1-0550
Winfield, Kansas

"The Prescription Store"

Anthony L. Snyder
"35"

Montgomery Ward 806 Main



CA 1-4720

INDEX

Adams, Russel 48,75
Alderman, Deanna . . . 28,62,79
Alford, John . . . 35,66,69,74,77
Anderson, Christine Joan . . 42,
134,135
Anderson, Rogene
Anderson, Stephen Charles . .
48,81,82
Anderson, Teresa Jan . . . 35,
79,93,105,135
Angus, Edwin 48,115,117
Araneta, Pio Eduardo . . . 48,79
Asano, Nobuko 28,60,79
Ayers, Jarrold
Babb, Howard Lee 35,114,
117, 135
Bachelder, Bruce . . . 28,66,79,
106
Bahamonde, David Tito . . 35,133
Bahm, Neva 48,82
Bailey, Roger
Bair, Norman 42
Baker, Michael 74
Balerio, Robert 48
Barlow, Sherry Lynn . . . 48,82
Barner, Patricia Merlene . . 42
Barnes, Charlotte
Barnhart, Bette 48,83
Barrett, Orville 35,66,79
Barton, Robert 66
Batt, Cynthia Rosanne . . . 42,
58,82
Baughman, W. Lynn . . . 48,83,87
Baumgarner, Marilyn Sue
Beam, Sammy Lynn . . . 35, 85,
120,121,124

Beckham, Betty Jo 48
Bedinghaus, William . . . 35,66
Benfield, Gloria Jean . . . 35,58,
62
Bennington, Frank A. . . . 42,75
Berthelsen, Rebecca 48
Betts, Harry J. 66,78
Beuttel, Reginald H.
Biby, Carol Marie 48,68,
80,81
Bills, Glen 'Hugh
Birch, Morris D. 42,66,87
Birdsong, Grady Thane . . . 48
Blackburn, Barbara Ruth . . . 35,
69,73,99
Blackpord, Gerald R. 35,74
Blackwell, Leroy . . . 48,115,116
117,118,135
Blackwell, Jackie . . . 39,104,135
Blair, Donald Robert . . . 35,75
Blakeman, Sydney Kaye . . 48,135
Blount, Rodney Kent . . . 41,42,80
Boehlke, Richard 48
Bohlander, Jessie 28
Boicourt, Evelyn 28,60
Boley, Lynda 28,56
Bolinger, Herbert
Bondurant, Barbara . . . 48,72,78,
79
Bossi, Thomas R.
Boswell, Dale
Bottoms, Mary Jo . . . 42,60,61,68
Boully, Sarah Elaine . . . 35,60,
134
Bowersox, Stephen . . . 48,82,83
Bradford, Kenneth Wayne . . 35
120,121,123

Branine, Dan . . . 35,66,69,78,79,
90,129,135
Bransom, Sandra 42
Brazil, William 35,70,78
Brazle, Margaret
Brewer, Karen 48
Brickham, Jana 35,62,69
Broadie, Susan 42,58,68,79
Brockmeier, Barbara 48
Brown, Jonathan . . . 28,115,117
Bruch, Johnneen Kay . . . 35,58,
70,80,81
Buckle, Carolyn . . . 28,60,70,79
Burdette, Anita 48,83
Burdick, Charles Emory . . . 48,
71,82,83,95,100
Burgess, Jacqueline 98
Burnett, Leon 114,117
Busch, Nina 48,83
Bush, James 28,78,82
Buss, Roberta Irene . . . 35,58,80
Buttel, Mrs. Iris 35
Butts, Barbara Elouise . . . 42
Cade, Steven Ray 42
Campbell, Julia May 42,
75
Cantrell, Jerry 35
Carey, Karen 48,83
Carle, Jeannie Marlyn . . . 49,68,
78
Carpenter, Marilyn Ann . . . 42,
70,79,88
Case, Michael . . . 42,66,71,72,95
Caton, Ronald
Cauble, William James . . . 49
Chace, Joyce 49,135

Pierce's Pizza Palace

302 East Ninth
Phone CA. 1-0700
"All Kinds Of Pizza"

Free Delivery

Delta Tools

Sporting Goods

"Your General Electric Store"

Merchandise Mart

Hardware And Appliance Store

718-722 Main
Hardware

Dial CA 1-0770
Tappan Ranges



. Auto
. Fire
. Truck
. Life

H. Coye Hubbs
District Manager
Phone CA 1-4910
108 West Ninth

Lloyd Woods
Local Agent
Phone CA 1-9534
Winfield, Kansas

Winfield, Kansas

Phone CA 1-9873

Town House Motel

"Small, But Mighty Nice"

Santa Fe

Foods

Eat Well-Live Well

For A

Future Happy Life

Santa Fe Foods

Put Flavor in Your Meals



Authorized

. Sales
. Service
. Parts

"Watch Us Sell Fords"

Kline Motors

1721 Main
Dial CA 1-0204

Fairlane-Galaxie
Falcon-Thunderbird

"Thank You. Here's Your Change"
Remember-You Always
Save At OTASCO

Oklahoma Tire & Supply Co.

123 East Ninth
Winfield, Kansas



FOR SAVINGS and
HOME FINANCING

Think

1 ST. FEDERAL of WINFIELD

SAVINGS AND LOAN ASSOCIATION

110 East Ninth

Phone CA 1-0310



Pierce's

Typewriters.

Adders Sales And Service
School And Office Supplies

810 Main

Winfield, Kansas

Joe Collins

Buick And Rambler

1820 Main CA 1-9150

"Shop With Joe. . . Your Friends Do!"



Home Owned
by
Allen Hein

associate store
the Family Store

807 Main

Winfield, Kansas



For Style

For Quality

For Service

Use Your Penney Charge Card



**Dairy
Queen**

Winfield, Kansas

Chambers, Peggy 49,83
Chartier, Marjorie June . . 49,
81
Childers, Laura Mae 49
Christie, Jim . . . 49,81,82,100
Cinca, Jorge Aurello 49
Clark, Frances . . 42,68,78,79,89
Clark, Gib
Clark, John Bert 49,74
Clark, Marsha Lee . . 49,82,83
Clayton, Roy 49
Cockrum, Carolyn . . 28,62,74,
108
Cockrum, Darrell . . 42,64,74
Coffey, Nancy Sue
Colbert, Fred 36,66
Cook, Donald Wayne . . 42,64,68
Cook, Linda Carol . . 49,83,134

Go

Winfield

Builders

Daily

Go

Courier

"Home Of Crickateer Suits And

National Brand Merchandise

For College Men"

Garrett-Dailey

Men's Wear

819 Main

CA 1-4120



Bird's Rexall Drug

"Your Store Of Superior

Service"

908 Main

CA 1-0450

McLellan's

"Winfield's Leading Variety Store"

- . Completely Air Conditioned
- . Convenient Self Service
- . All New Luncheonette

Cooley, Richard Lee . . . 66,77,86
Copeland, Carol
Coppie, Charles 42
Corbet, Donna Marie . . . 42,62
Corbin, David
Cottle, Barbara 49
Cox, William
Cranmer, Richard Don . . . 75
Cranston, Gary
Crawford, Eugene Leslie . . . 49
Crews, Michael Joe 49,82
Crisp, Suzanne 49
Crooms, Charles 74,95
Cruthrid, Elizabeth Ann . . . 42,
134
Cunningham, Laura Jane . . . 49
Curfman, Ronald . . . 28,71,72,74,
95,106
Cutter, David 49
Dabrow, Alden John . . . 28,121,
120
Daerr, Ronald . . . 36,66,114,117
Davey, Nancy Lou 42
Davie, James Patrick . . . 66,114
117,134
Davis, Charles 42
Davis, Constance
Dennis, Gary 28,75,79
Dibbens, Carmen Mary . . . 49,82
Dicken, Dorothy Jean
Disel, Ronald 120,121,124
Dix, Michael 36,64,75
Donahue, Barbara 49
Drum, Donald 36
Drum, Mary Ann 28,77

Duckworth, William 36,74
Dumenil, Jeanne
Durflinger, Don
Ebbesson, Berno Samuel . . . 42,
64,75
Eccleston, Sharlet
Eilenstine, Raymond 49
Elland, Jim 28,114
Ellerman, Carolyn Rae . . . 49
Ellis, James 66,74
Espino, Luis 49
Esser, George 36,66,75
Eustice, Elizabeth 36,80
Eutsler, Carla Sue . . . 36,58,78
Evans, Carol Lynn 49,82
Eveland, Marjorie
Fail, Sharon 36,62,73,80,99
Farrell, Mike
Faulkner, Larry 50
Feaster, Donna 43
Fewin, Gregory 50,82
Fieser, Carl 50,71,78,82
Firebaugh, Robert Dean . . . 43,
66,78
Fleming, Karen Kay 50,134
Flick, Marguerite
Flickinger, William . . . 43,81,82
Forsblom, Kristen Louise . . . 36,
62,82,89,134
Forshee, Jim 50,115,117
Franks, Willard Keith . . . 50,75
Frizelle, June 43
Fritzemeyer, Irma Kay . . . 50,83
Furney, Keith Honig 73

Galatian, Harold 50
Galbreath, Joyce . . . 28,68,74,79
Galbreath, Nancy 36
Gates, John Harvey . . . 43,80,81,
82
Gentry, Gilbert Trees . . . 29,89
Ghormley, Robert 43,75
Giblin, Carol Ann
Gick, De Ane 41,43,58,69
Gilbert, Malcolm
Gilmore, Sam
Girard, Gary 36,66,79
Girard, Nancy 50,134
Gitau, Edith 29,60,73,78,79
Glaze, Eldon 43
Goerges, Ellen
Gilstrap, Raymond
Goertz, Vernon . . . 36,66,114,117
Gordon, Vera
Gore, Beth 50,68,78,82
Gore, Zena 36,71,72,76,95,108
Gotschall, Robert Bruce . . . 29,
70,75,78
Graber, Linda 43
Gray, Arnold
Greer, Charlene Joane
Greer, Donna 43
Greer, Jerold
Greer, Wallace Gary
Gregg, Carl Donald
Griffin, Johnny 29,68,78,80
Griffith, Cheryl 50,80
Griffith, Thomas 50
Grimsman, Charlotte . . . 43,134
Groom, Gelestene Kay
Grove, David 36,80,81,82

Grove, Trudy . . . 29,70,74,89
 Grove, Wendell Lawrence . . 29,
 70,74,78,80,81,106
 Grundeitz, Loeda . . . 36,68,78
 Gruver, Gene . . . 37,64,68,69,
 75,83,107

Hackett, Arlyn 50
 Hadsall, Jack Roger . . 37,66,74
 Haines, Nancy 81
 Hanna, Laurian . . . 25,43,72,108
 Harmon, David 37,120
 Holmes, Denise . . . 68,79,81
 Holt, Barbara
 Holt, Beverly 43,79,82
 Holt, John
 Hoops, Dorothy . . . 37,78,79,80
 Hopkins, Fred 29,74
 Hokins, Shelley 29,82
 Horrocks, Janet . . . 50,72,78,83
 House, Janet 50
 Hower, Philip . . . 29,115,117,
 128,134,135

Huaroto, Gustave
 Huck, Gwen 30,95
 Huddleston, Darrel 64
 Huff, Sylvia Elaine 43
 Huffman, Donnie 64,30
 Hughes, Judy Christine . . 30,80,
 81,82

Hunter, Charles 50,82
 Hunter, Keith 50
 Hurst, Robert

Iguchi, Motoko 37,79
 Irons, Billy 43,64,75,80
 Iserhardt, Mari Beth 50

Jackson, Robert 120,122
 Jantz, Larry Dean . . . 47,51,74
 Jarvis, Philip 30
 Jarvis, Sandra 30,81
 Jenkins, Janet Sue 51
 Johns, David
 Johnson, Barbara 30,81
 Johnson, Monte 30,64,110
 Johnson, Carolyn Mrs.
 Johnson, Donald Lee 64
 Johnson, Earl Byron

Harms, Ronna Lynn . . 43,70,78
 Harp, Margaret . . . 43,58,134
 Harp, Marjorie 37,75,79
 Harper, Lee Ray
 Harris, James . . . 29,64,120,121,
 122,124,130

Harris, Kay 37,58,77
 Harrison, Mary Susan . . . 37
 Hartley, Helen Sue 50

Hathaway, Gary . . . 29,66,69,
 74,110
 Hathaway, Kenneth Lynn . . . 50
 Hattan, James Bruce 43
 Haynes, Ronnie 50,82
 Hays, Larry 29
 Heckman, Linda 37,62
 Heckman, Terry Steve . . . 50,86
 Hefner, Ann . . . 34,37,60,69,70,78
 Hege, Norman 29
 Heimer, John 43,66,86
 Heitzenrater, Jon Randall . . 115
 Helsel, Diane 37,78,79,83
 Hemel, Dorothy 37
 Henderson, Alfred . . . 29,64,74,
 134,135
 Henderson, Paulabeth . . . 37,60,
 73,79,100

Henry, Douglas
 Herron, Don 50
 Herron, Shirley Jean . . . 29,58,
 79,104,108,111

Hess, Clifton 78
 Highfill, Jerry 50,69
 Highfill, Kim 37,64,75
 Hill, Bill 27,66,72,73,83,
 95,111

Hillier, Barbara 29,82
 Hindman, Cecile La Rae . . 75,79
 Hindman, Everett . . . 29,64,73,79



Banks Insurance

J.J. Banks, CPCU
 All Kinds

Area Code 316 CA 1-9510
 Night Phones CA 1-9172 or CA 1-4739
 915 Millington Winfield, Kansas

Walker's

College Hill Grocery

Glenn Walker, Prop.

308 College
 Phone CA 1-1140



Winfield, Kansas
 Phone CA 1-2200
 1617 South Main

Peavey Motel

Hiway 77-7Blks. South of 160
 Room Phones-TV Available
 The Prestons Refrigerated Air
 Owners



721 Main

Winfield, Kansas

Mode O' Day

Northeast Corner Of Ninth And Main

822 Main

"Winfield's Fashion Corner"

Davis Floral Co.

14th and Main

Winfield, Kansas

Phone CA 1-4210

"Catherine and Paul"



Murl's Hamburger Inn

1115 Main

Winfield, Kansas

Phone CA 1-2180

Drum's Market

121 College

CA 1-0440

The Shoe Mart

920 Main

The Store With The Black Glass Front"



The C. R. Calvert Co., Inc.



"Winfield's Finest Dep't., Store"

802-804 Main

Ray Potter Appliance

124 East Ninth

Winfield, Kansas



Build Your Future

Open Your Account With The

First National Bank



Hodges, Wendy Lou . . 43,81,82
Hodges, Woodrow . . 37,68,69,
80,81,82
Hoelscher, Janet . . 43,60,68,70
Holloway, Stephen . . . 37,74

Johnson, Kathryn Ann 37,60,79
Johnson, Eugene . . . 115,117
Johnson, Patsy 28
Johnson, Rodney Martin . . 51,81,
82,74
Jones, Ruth Anne . . . 51,83,68
Jordan, Larry 114,117

Kail, Karen Mrs.
Kaufman, Steven . . 37,64,69,70,
80,132
Kearns, Phyllis 30
Kennedy, Neal
Kerr, David 51
Kilgore, Nova . . . 30,70,79,80
Kilian, Gloria 30
Kimberly, James 30
Kissman, Eugene . . . 115,117
Kleinsasser, Carol . . 37,68,80,
82
Kliwer, Karen . . . 30,69,72,
73,79
Kline, Jimmy . . . 51,58,115,117
Klingenberg, Gary . . 37,64,74,
88
Kostner, Marianne . . . 51,134
Kreie, Kitra Suzanne . . . 38

Kunkel, Oren Dale . . 66,95,100,
87
Kyle, Martha 31,81

Ladair, Marylyn 43
Lane, Linda 51,82
Lane, Lynda Jo . . . 38,60,69,79
Laney, Wanda 51
Lashley, Roger
Law, Donna Mae 51
Layton, Karmen 51
Layton, Vicki . . . 51,83,95,100
Lee, Carole Jeanne . . . 51,81
Lee, Dorothy Jeanette . . . 43
Lee, Freeda 51,83,134
Leedom, Gary 43,120
Lennen, Charles 47,51
Lewallen, Linda
Lewallen, William 64
Lewis, James Keith 30
Lewis, Sue Annette . . 44,81,82,
86
Little, James Deane 44
Livengood, Clayton 51,82
Livengood, Judith 38,60
Lockett, Louise 38
Lockyear, Gladys Mae 30
Lohrding, Arlie 64
Lohrding, Ruth 51
Lord, Elaine Kay 62,78,79
Love, Marshall 44
Loyd, Ward Eugene . . . 38,66,69,
73,79,80,95

Lynch, Suzanne Elizabeth . . 51,
76,81
Lytle, Cheryl . . 38,68,69,79,134
Maack, Carolyn Susanne . . . 44,
68,70
Maack, Dennis . . . 30,68,70,
78,110
MacFarland, Michael
Magnuson, Rita . . . 38,62,72,
76,95,108
Magnusson, Elizabeth . . . 51,83
Maleske, Kenneth Jay . . . 38,74
Malin, Ralph . . . 30,64,128,134,
135
Manes, Gary 30
Markel, Helen 60
Marten, Donna 30,79
Martin, Judy 50,80,81
Martin, Larry Ray 51,82
Martin, Leora 44,68,79,81
Martin, Robert 38,66,79
Marvel, Judith . . . 38,60,61,108
Mason, Dwain Bruce 44
Mason, Max Leland 38,74
Matney, Edna
Matthews, Donna Jean
Mattley, Steven Leroy 51
Mattocks, Leon 44,69,78
Matzen, Brent
Mayfield, Jana 51,83,139
McBride, Terrill Dee . . . 52,115,
117,135
McCarty, James 52,74

McClung, Jimmie . . . 38,72,74
 McClure, Richard . . . 31,64,75
 McColm, Elaine . . . 52,68,78,82
 McCormack, Evelyn Kay . . . 38,
 60,89,134

McEachern, Sharon
 McFaddin, Ruth 31
 McGregor, Winifred Anne . . . 52
 McKelvy, Marilyn 31,60,79
 McKinney, Barbara . . . 31,79,82
 McKinney, Frances 52,75
 McMillan, David Jon . . . 31,75,82
 McMullen, Verle Edward . . . 52
 McQuown, Harland James . . . 115,
 117

Meeker, Fern Lynnette
 Meisenheimer, James . . . 44,69,
 72

Metcalf, Kenneth Ted . . . 31,75
 Mettling, Linda 52,82
 Michael, Colleen

Miles, Nancy Jean . . . 52,68,83,90
 Miller, Carol Lee 44,79
 Miller, Gertrude 38
 Miller, Kay Ann 38,134
 Miller, Marguerite Anne . . . 38,
 78,79

Miller, Mary Elaine 52,76
 Miller, Robert 38,82
 Miller, Sara Kay 52
 Miller, Terry Leroy 44
 Mills, Leroi 31,64,74

Minor, John 52
 Misenhelter, Connie . . . 44,81,82
 Mitchell, Maret
 Moody, Michael Stephen . . . 52,80
 Moore, Barbara Lee 52
 Moore, Janice Louise . . . 44,62,
 79

Moore, Jeanne Ellen . . . 44,62,
 68,78,83

Moorman, Linda 52,78
 Morris, Lisa Diann 52
 Morris, Paul Anthony . . . 52,82
 Morrison, Ann 38,134
 Morrison, Richard . . . 34,66,114,
 117

Morton, Laura Lorraine . . . 31
 Muret, Joe Colin 52,80
 Myers, Nancy 52

Nadeau, Betty

Nash, Barbara 38
 Nash, Richard 31,117
 Nattier, Beverly 52

Neary, David 62
 Nelson, Barbara 52,78,81
 Newcombe, Janet Irene . . . 52

Newland, Charlotte 38,79
 Nittler, Dayna Joy 52,68
 Nittler, Jan Alden 39,74

Nixon, Lynda 52,74
 Nonken, Linda 27,31,60,70,
 79,88,108

Nord, Gloria Jane 53
 Northcutt, Sharon Kay
 Northrop, Lloyd 31

Oesch, Nona
 Okerberg, David 53,80
 Olmstead, William 44,68,
 78,87

Olsen, Michael 53
 Opperman, Carolyn 31
 Opperman, Harry Earl 31
 Overholser, Ann

Parker, Alma Grace 31
 Parkhurst, George 44,66
 Parsons, Virginia 53,81,82
 Patterson, Harry Preston . . . 44,
 66

Pauley, Lanny Forest . . . 44,115,
 117

Pearce, Ken . . . 31,68,81,82,89,95
 Pease, Lela Elaine 53,68,
 81,83

Penner, David 31,79,87
 Persinger, James 33
 Peterson, James 53,82

Pickerill, Sharon 44,62,68
 Pierce, Betty 44,68,88,95
 Pike, Roy Escott 39

Pittman, Mark 53,75,82
 Porter, Harold Eugene 31
 Porter, Mrs. Susan . . . 31,77,81

119 East Ninth Ave.

Phone CA 1-1920

Winfield Electric Co.

Frigidaire Appliances, Wiring,
 Lighting, Small Appliance Sales
 And Service

Sonner Motel

1812 Main

TV-Carpeted-Room Phones

AAA



Service
 Quality
 Economy



At Anthony's Pay Cash, But Pay Less



***The A. B. Everly
Lumber Company***

201-211 West Ninth

Telephone

CA 1-0250



Graves

Self Service Drugs

Headquarters For Film Developing
24 Hour Service

The State Bank

Winfield, Kansas

Phone CA 1-3040

823 Main

Porter, Ken Murray 53
 Pound, Arlin Eugene . . . 53,75
 Powell, Eddie Henry . . . 114,117
 Prather, Carol . . . 32,72,73,110
 Prather, Linda 45,68,79
 Pricer, Kenneth . . . 53,115,117
 Priebe, Janice Lee 47,53

Quinby, Judy 53,82

Rader, Beverly 53,76
 Ragan, Barry . . . 32,80,81,82
 Ramsey, Lois Ann . . . 45,62,68,

79,81

Ratlief, Annette 39,79,83

Reazin, William 39

Rector, Arby 63,83

Redick, Sherry 32,60

Reed, David 39,69,120

Reed, Don . . . 45,66,68,115,117

Reed, James . . . 32,66,64,68,72,

73,78,79,110

Reed, Karen Sue 45,58

Reed, Larry . . . 32,64,114,117

Reed, Sharon Ann 45,58,59

Reese, Karen 53

Reheis, Gary 45

Reheis, Sandra Lee 32,79

Reynolds, Earnest 45,64,120

Rhoads, Jane . . . 32,60,70,72,73,

79,81,95

Rhoads, John 32,78

Richards, George Timothy . . 53

Richards, Marian 39,60,68

Richardson, Don 53

Rickard, Monroe

Ridgway, Ruth 53

Rieckenberg, Cheryl 45

Ring, Sharon 45,62,68

Rippe, Richard

Roark, Bobbie Jean 32,60

Robinson, Cheryl Ann . . . 53,70

Robinson, Elberta . . . 41,45,62,89

Robinson, Michael . . 39,114,116,

117,134,135

Rose, Meridith . . . 39,62,70,79,80

Roseberry, Paul 32

Ross, Wiley Franklin 32

Roth, Kenneth 45,68,72,95

Rudolph, Leslie . . . 53,71,81,82

Rugh, Marylee . . . 39,62,70,78,

89,98

Russell, Barbara . . . 39,62,73,75

Russell, Nila Sue 45,76

Ryman, Robbin 53

Sack, Michael 53

Sage, Charlotte

Sargeant, Kenneth . . . 32,64,79,

88,114,117,128,

130,134,135

Sampson, Jane 98

Scheffler, Ronald James . . 53,

74

Schellhamer, Patricia . . . 29,39,

68,78

Schlehuber, Anita . . . 53,80,81,82

Schmidt, Nola Joyce 54

Schneider, Howard Jean

Schrag, Patricia 54

Schroeder, Dennis Ray . . . 45

Schroeder, Marcia Elaine . . 39,

82

Schroll, Jake Lee . . . 39,66,83,74

Schuster, Pamela Jane . . . 54

Schwint, Anita Maureen . . . 54

Scott, Joan Louise 45,81

Selvage, Charles

Sewell, Roger Walter 45

Seyb, Mary Susan 54,134

Seyb, William Thomas . . . 39,66,

74,80

Shapiro, Steven 70

Sheirer, Gary Lee . . . 32,66,129

Shelor, Michael 45,64

Shelton, Mary Lou . . . 45,60,68,

80

Shepherd, Nathan . . . 45,68,73,78

Sheppard, Jeanne 45,62,72

Shetlar, James 46,64,75,

80,100

Shipley, Minnie 39

Short, Martha 54,74,82

Simpson, Rebecca 54,74

Sims, Carolyn 46,62,68,79

Slack, Carl

There's A "One And Only"
 In Refreshment, Too



BOTTLED UNDER AUTHORITY OF THE COCA-COLA COMPANY BY

GOOD LUCK
 TO THE
 GRADUATING CLASS

Drink Coca Cola
 Enjoy That
 Refreshing
 New
 Feeling
 You get From Coke!

Manny Hardware

"SEE US FIRST"

907 Main St. Phone CA 1-0070
Winfield, Kansas



Sloan, Robert	115,117	Tate, Sue Ellen	33,79	Wann, Allen	54
Sloan, Sharon	39	Taylor, Clara Jane	33,79	Waples, Beverly Ann	40
Smith, Connie		Taylor, Judith	54,75	Wareing, Mary Edith	33,62,79
Smith, John	32,74	Thomas, Kenneth Wayne . .		Warren, Carolyn Louise . . .	40,
Smith, Sharyl	46	Thompson, Carol Ann . . .	46,62		68,80,82,98
Smith, Stephen James . . .	54,82	Thuma, Ron Eugene	54	Warren, Nelson	54,80,82
Smith, Violet Ann	32,79	Tolle, Terry		Watkins, William Albert . .	46,75
Smith, Wendell Ray	34,39,	Tomson, Milton	46,64,68,72,	Watt, Jim	46
	64,120,134,135		73,90	Watt, Keith	
Snyder, Alice Deborah . . .	46,74	Tracy, Ralph Alan		Webb, Donald	54,80,81,82
Snyder, John	32,81	Tracy, Trina Sue	40,75,79	Webb, Janet	55
Snyder, Norma Jean	32,79	Travis, Gray	46,66,115,117,	Weber, Charles William . . .	55
Spangler, Oliver	54,115,117		129,135	Webster, Clark Murl	40,80
Speer, Marcia	47,54	Tucker, Janice	33,60,72,77,	Weddle, Jeanette Louise . .	40,74
Stamm, Carol	54		79,88	Wedgbury, Judy	40,58,75,81,
Standiford, Roger	115,117	Turley, Phyllis Ann	40,74		85,134
Steele, Jean Marie	46,62,68,	Turner, Louis	54,115,117	Wells, David	55,115,117
	72,75,83	Turner, Melva Jo	54,80,82	Wendling, Karen Sue	40
Stenzel, Naomi	33,58,80,81,	Turner, Dick		West, Robert Rush	115,117
	110			Wheeler, Gregory Darwin . .	
Stephens, Cassandra		Underwood, George	46,75,	White, Carolea	55
Stephens, Reginald	46,66,69,		129,134	White, David Allen	55
	70,132	Unruh, Donna	27,33,58,73,79,	Wiles, Larry	55,75
Stephenson, Janice	54,81,82,		97,109,110	Wilkey, Charlotte	55,75
	88	Urban, Sherry Lyn	40,60,69,	Wilkey, Kathleen	46,62,68,70,
Stewart, Ruth Montgomery . .	82		70,104,134,135		78
Stine, Jerry Lee	40,114,117	Utz, Jane Dare	46,58,134	Wilkinson, Kenneth	114,117
Stockebrand, Beth Mardell . .	40,	Utz, Judith Ann	46,134	Williams, Judith	33,76,79,83
	60			Williams, Linda	55
Stout, Rojean Cheryl	46,58,76	VanArsdale, Charles		Williams, Roger	55
Stout, Sandra	40,62,80,81,	Veach, William	75	Williams, Trudy	
	95,100	Vincent, Frankie Dianna . .	54,80	Williams, Verna Deane . . .	46,134
Strano, Richard	66,115,117	Vollweider, Christine Ruth .	46,	Willson, Donald	33,114,117
Strohl, Rodney Neal	46,66,		68,83	Wilson, Alice Kathleen . . .	55,83
	77,86	Wade, Sandra Sue	54,83	Wilson Annette	33,62,73,79,83
Stubby, Diane Jean	34,40,62	Walker, Kathryn Ann	40,58,134	Wilson, Georgia Ann	40,76
Swaim, Lawrence Robert . . .		Walker, Ronald	33	Wilson, James	55,82,120,124
Swartz, David	33,75	Walker, William	54,115,117	Wilson, Jeannette	46,76,82
Swayze, Jonathan	54	Wallingford, Carol Ann . . .	40,80	Wilson, Marcia	46,81,82
Swindler, Dick	46,66,115,117	Wallrabenstein, Janice . . .	33,58,	Wilson, Priscilla Ann	55,82,
	134,135		68,72,73,79,		71,100
Swisher, Mary Edith	54,76		104,110,113	Wilson, Sara La June	55,
Sympson, Sarah					82



Flowers

Gifts

G.L. Lancaster

Store Manager

Cunningham's Music Store

113 East Ninth

Phone CA 1-0130

. Records

. Electric Organs

. Record Players

. Pianos

Winfield Furniture Co.

113 West Ninth

Winfield, Kansas

Carpeting And Home Furnishings

"Priced To Fit Your Budget"

Marsh's

Shoes

Winfield, Kansas

Wilson, William Robert . . 33,
64,74
Wofford, Dave 115,117
Wolf, Christine . . . 40,58,79,99
Wolfe, Jack 55,70,78
Wolfe, John . . . 33,64,82,106,110
Wolgamott, Monte Reese . . 55,
115,117
Wood, Betsy Raye . . . 55,134
Woods, Fred 40,75

Woodward, Donald .
Worrell, Vivki , 55,74
Yingling, Charles Lynn . . 55,81,
82
York, Rachel . . . 40,50,80,81
York, Robert 55
Young, Chandler . . . 33,68,71,72,
88,95,139
Young, Lusetta Ann 55

Zaranyika, Alfred Beit . .40,74,
79,132
Zeigler, Troy . . . 46,64,73,79
Zimmerman, Edwin Dale . . 33,
75
Zrushwalrabenskistein,
J. 59,
68,72,73,79,
104,110,113

Hyter's Sporting Goods

"Sporting Goods is Our
Business, Not A Sideline"

919 Main

Winfield, Kansas

Phone CA 1-1390



Winfield Laundry & Dry Cleaners

112 East Seventh



Lithographed & Bound by
WALSORTH
Marquette, Mo., U. S. A.