

Contents for Fall 1969-70

- 2 Fall Activities
- 12 Fall Sports
- 22 Students

MOUNDBUILDER 1970
Volume 59,
Southwestern College, Winfield, Kansas

Advisor, Mr. Howard Stephens; Editor, Dave Webb;
Assistant Editor, Rosella Watson;
Sports Editor, Bob Dawson; Photography, Rodney
Hawk, Bill Stephens, Dave Webb;
Business Manager, Marci Brown.

mound builder

Fall



Fall Activities



ARCHIVES

LD
5111
S55
m6
1970
c.2

The freshmen of '73 (above and above right) are shown the finer points in going down the 77 by upperclassmen who seem more than helpful.

The tennis courts have a summer's growth of grass and weeds removed by freshmen early on a Saturday morning.



THE MEMORIAL LIBRARY
Southwestern College
Winfield, Kansas



A fall Creativity Festival held on the student center patio (above and below) finds students "doin' their thing."

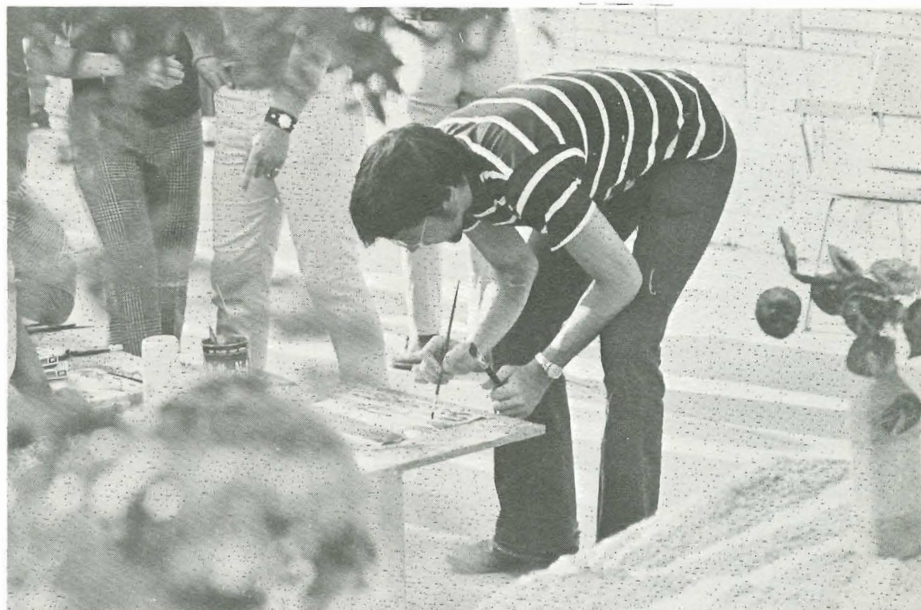

Freshman initiation and a variety of other activities helped make the fall scene on the Southwestern campus. The initiation procedure, often more enjoyable for upper-classmen than the initiates, integrated the class of '73 with the rest of the campus community.

A fall creativity festival provided students with means of expression in several different media. And, as the season progressed, Builders became involved in cheering their football and cross country teams in their efforts.



A jumble of mismatched sneakers—one of many obstacles faced by freshmen during a busy week of orientation.

Builder Purple Pride
is cheered
around a fall pep rally's bonfire.

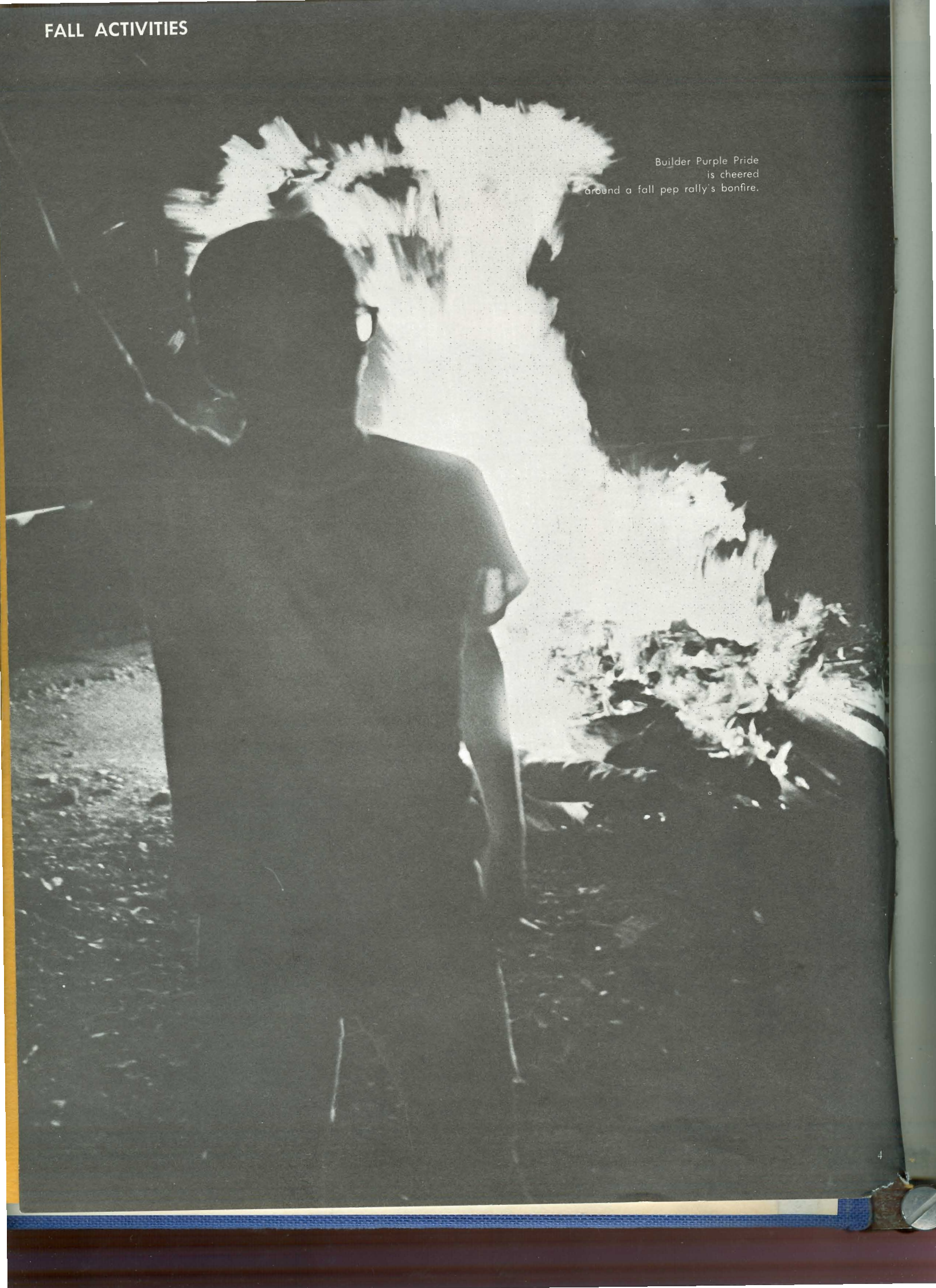



The Preservation Hall Jazz Band presents an enjoyable Cultural Arts program.



Whoopsie seems surrounded by chicken-eating students at a picnic.



President and Mrs. Strohl greet students at a reception in their home.

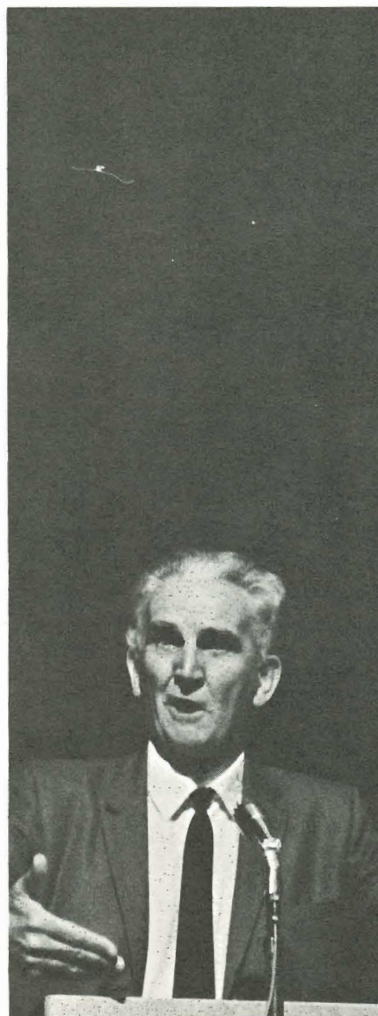

Dr. Kenneth Boulding, humanities speaker.

FALL ACTIVITIES

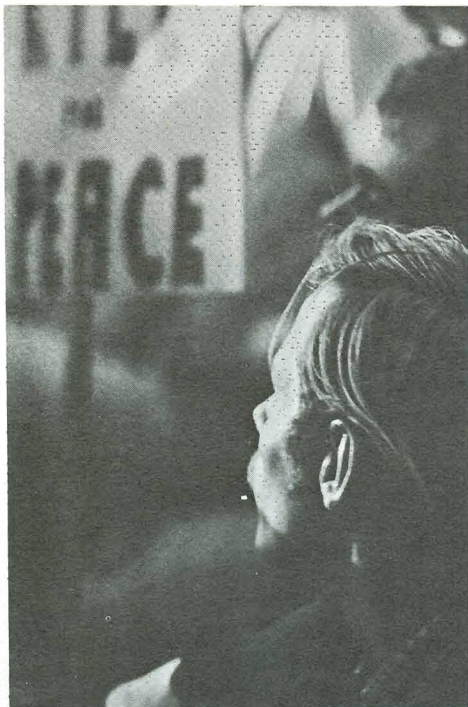

SC students participate
in the nationwide Vietnam
moratorium.



A fall chapel program
on "Creativity"
is presented.



The seniors of '70
add their last
rocks to the mound
during the
annual ceremony.

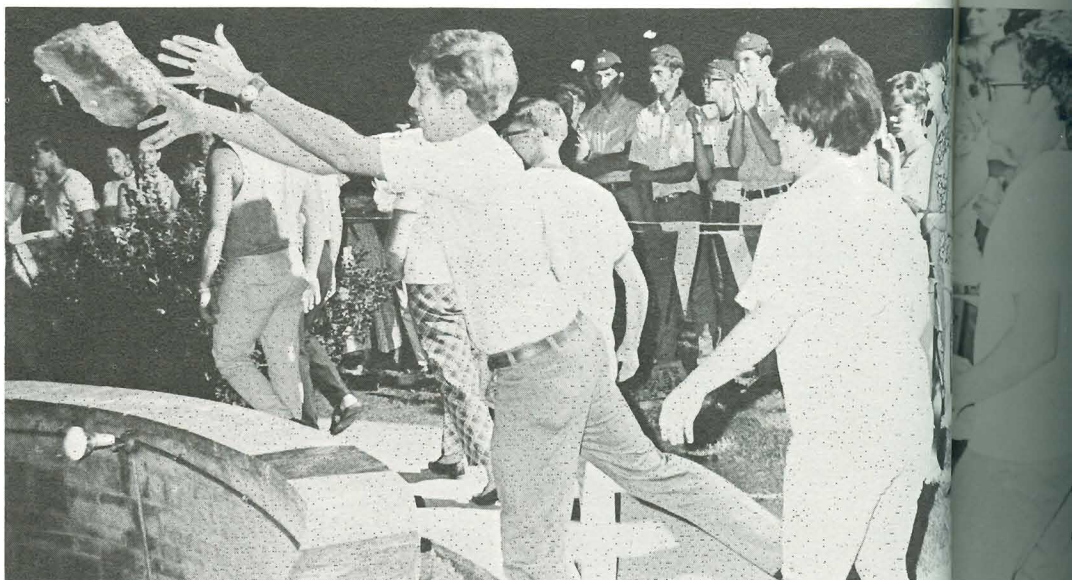



The campus gets a general cleanup during the fall workday.

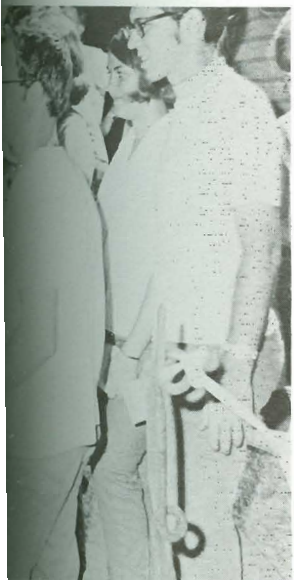
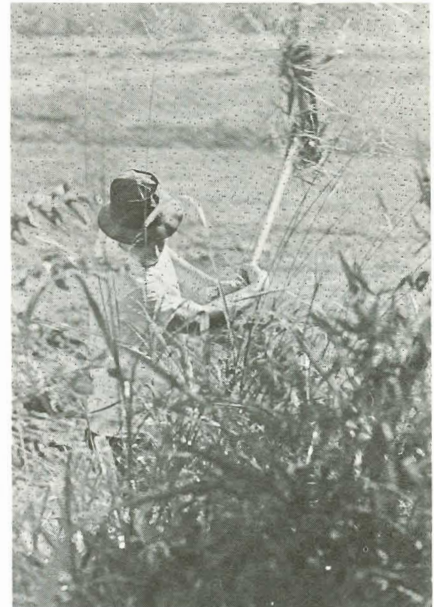

Although differing points of view were expressed in the October 15 Viet Nam moratorium, the campus was united in an all school work day effort.

Creativity was again the theme as a fall chapel program explored that topic. The mound was covered with new offerings from faculty and students in the annual fall ceremony. **Mound Builder**

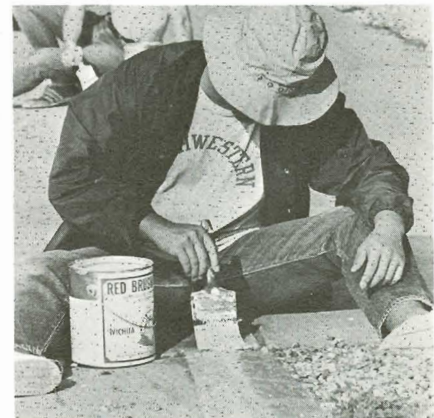

Homecoming celebrates 'The Age of Aquarius'

The Age of Involvement!

This was the theme and dominating idea that filled the brisk fall air encircling Homecoming activities at SC, November 1.

The day's festivities began early in the morning with registration in Pounds Lounge, after which students, parents and alumni watched a parade through downtown Winfield. Bands and floats carrying out the theme of involvement were viewed, along with the queen candidates.

Freshmen men of Sutton Hall prepare decorations for the big day.



The winning float was presented by the Campus Y organization, using the theme "Tear 'em to Pisces." The lawns on campus were decorated by hardworking students, with the honors going to Wallingford Hall.

Afternoon involvements included queen crowning ceremonies before the football game. Rita Webster, a senior from Rose Hill, was reigning royalty. Attendants were Judi Leaming, a junior from Minneola; Jesse

Requa, a junior from Scott City; Deb Settle, a junior from Kingman; and Gay Vannaman, a junior from Kiowa.

Queen, attendants, and fans then enjoyed a Builder victory over Bethel College of Newton. Later in the evening, the satirical comedy "The Skin of Our Teeth" was presented by the SC Campus Players. The day's activities were capped off with a dance featuring "Spider and the Crabs." 

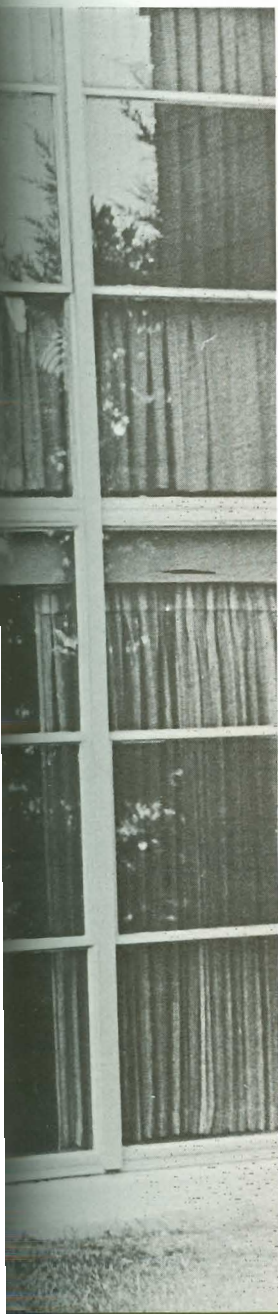

Rita Webster, Homecoming queen, reigns over the festivities.

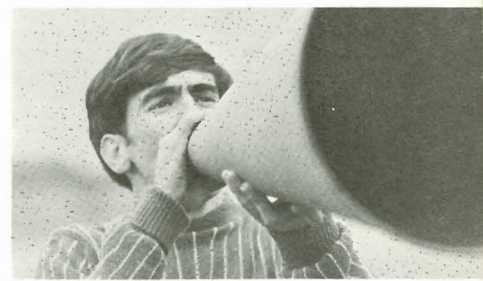

The queen's court views the victory.



A huge fish tops Campus Y's float.

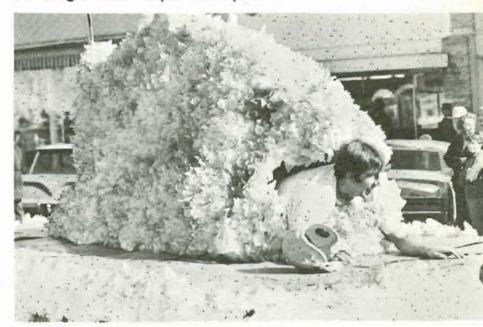

The SC band and floats spell out the message, and (below) the Builders carry it out, 23 to 0.



FALL ACTIVITIES

the skin of our teeth





Thornton Wilder's "The Skin of Our Teeth" was presented as the 1969 Homecoming play. The show, described by director Norman Callison as "unlike any other satire or comedy you have ever seen," is the story of the George Antrobus family which has managed to survive flood, pestilence, seven-year locusts, the ice age, black pox, the double feature, a dozen wars and many depressions. In fact, they have survived a thousand calamities "by the skin of their teeth."

Antrobus was played by Roger Moon; Mrs. Antrobus was portrayed by Kim Hanson. Janice McAuley was their daughter Gladys; Henry, their son, was Dave McGuire; and Patty Houtz was Sabina the maid.

Other cast members were Marci Brown, Kathy Burke, Marilyn Brown, Kathy Kelley, Donna Bean, Linda Taconis, Danny Callison, Dave Webb, Bill Wilbur, Bob Booth, Joe Sherman, Steve Mitchell, John Welling, Terry McGonigle, Tom Wheeler, Ted Hresko, Charles Cook, Steve Hailey and Mike Brown.





Cross country team with coach Karr and student assistant Steve Matthew.



SC Cross Country Squad is Third

The Southwestern cross country team, 1968 KCAC champions, began their 1969 season with a third place finish in a triangular at McPherson. The meet, which included Kansas Wesleyan, McPherson and SC, was run over a four mile course.

The Builders placed two men in the top ten. Jerry Fye finished fifth in the 24-man field, and Tyler Woodrow was eighth. McPherson won the meet with a total of 29 points, KWU was



Coach Robert Karr gives instructions.

second with 40 and Southwestern followed with 59 points.

Returning to McPherson for a meet with KWU, Ottawa, Tabor, and McPherson, the Builders again placed third. McPherson again won the four mile meet with a point total of 34. Kansas Wesleyan was second with 41, and the Builders were third with 61 points.

SC's Fye and Woodrow finished fourth and ninth respectively. Times proved slower in this meet because of damp grounds and windy weather.

Southwestern then hosted Oklahoma Christian College at the Green Meadows Golf Course, and the two battled to a close finish. OCC's Ron Major won first place with a clocking of 20:59 followed by Woodrow in 21:05. Fye placed fifth, Jim Helmer was sixth, Carl Metzger, eighth. Ron Helmer placed tenth, and Rick Pike was twelfth. OCC won 24 to 31.

The harriers next went to Salina for the Kansas Wesleyan Invitational and came away with a fourth place finish. Jim Helmer was the Builders' top runner. He placed tenth in the 31-man field with a time of 28:54 for the five miles. Two team members, Woodrow and Tom Munding, did not run.

The team then played host to five schools in the Southwestern Homecoming Invitational and ended fourth in the meet. Woodrow was the first Builder finisher and crossed the tape in 26:07 which was good enough for





sixth out of 36 runners. Fye ran the five miles in 26:17 and finished in eighth place. McPherson scored 44 points, KWU had 48, OCC accumulated 65 and SC picked up 76. Tabor was a distant fifth with 119 points.

SC also traveled to Salina to participate in the KCAC tournament. The Builders placed three runners in the top ten, but saw their second cross country championship fall as McPherson won the title. KWU was second with

SC finishing in third place.

Builder runner Fye finished third in the individual standings as he ran the five mile course in a time of 26:33. Woodrow ranked seventh and Jim Helmer was tenth.

Members of the 1969 team under coaches Robert Karr and student assistant Steve Matthew included Tyler Woodrow, Jerry Fye, Jim Helmer, Ron Helmer, Tom Munding, Carl Metzger and Rick Pike. 

Working out in preparation for a meet are (left to right) team members Ron Helmer, Pike, Munding, Metzger, Jim Helmer, Woodrow and Fye.

**mound
builder**

Fall Sports

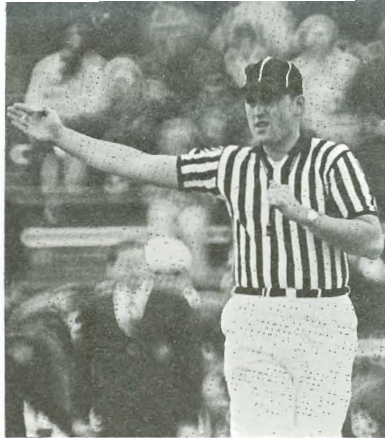

Six Builders named to All-Conference team

The Builders, under new head coach Wes Buller, saw hopes for a fourth KCAC football championship in six years fall short during the 1969 campaign. The Southwestern squad finished the season with an overall record of 6-3, but they missed an undefeated season by a total of only six points.

Six builders were named to the All-KCAC team—more than any other school. Bill Lyon was named as an interior lineman on offense. Burt Helmer was honored as a running back. One defense, Sam Littles, was All-KCAC end, George Colebrook was named as an interior lineman, Doug Vannaman was honored as a linebacker and Mike Craig was named as a defensive back to the All-KCAC team. Littles and Colebrook also received defensive honors in District Ten of the NAIA.

SC opened the season by dropping its first game to Harding College of Searcy, Arkansas. Hosting its first out-of-state competition ever, Southwestern came out on the short end of a hard fought battle, 23-21. Harding, down 21-14 at the end of the third quarter, scored nine points in the fourth stanza to post the win over the Builders. (Harding ended its season with a 9-0-1 record and finished in the top 25 in the NAIA rankings.)

The Builders turned the experience gained from the Bison loss into three consecutive wins over KCAC Northern Division foes. The first was a 23-0 vic-

Wood and Vannaman, an all-KCAC team member, stop the progress of a determined Presbie in the season's final contest with C of E.

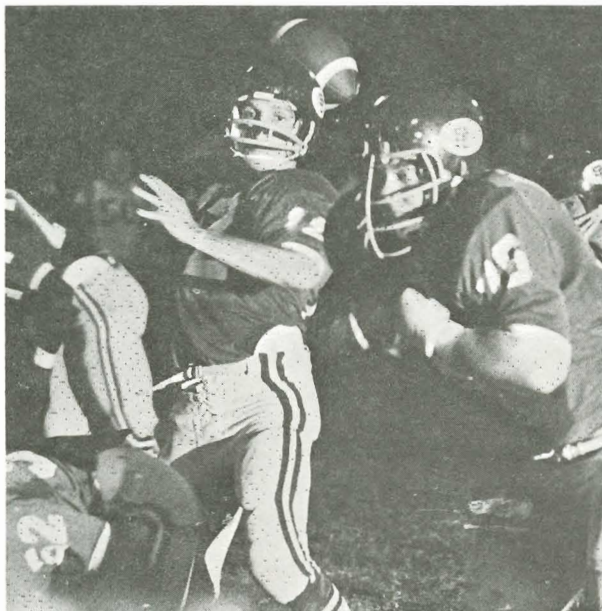

With protection from Piszker, Schasteen passes against Bethany.

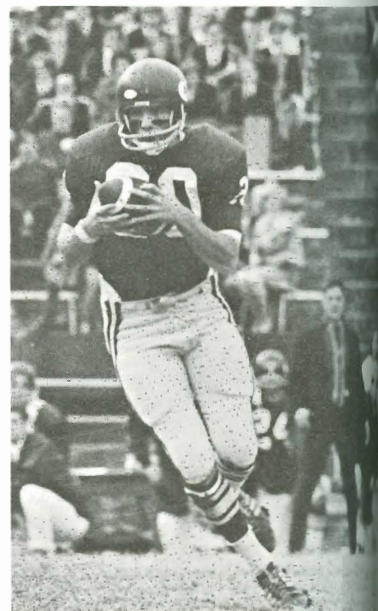

Hiebert goes with an interception.

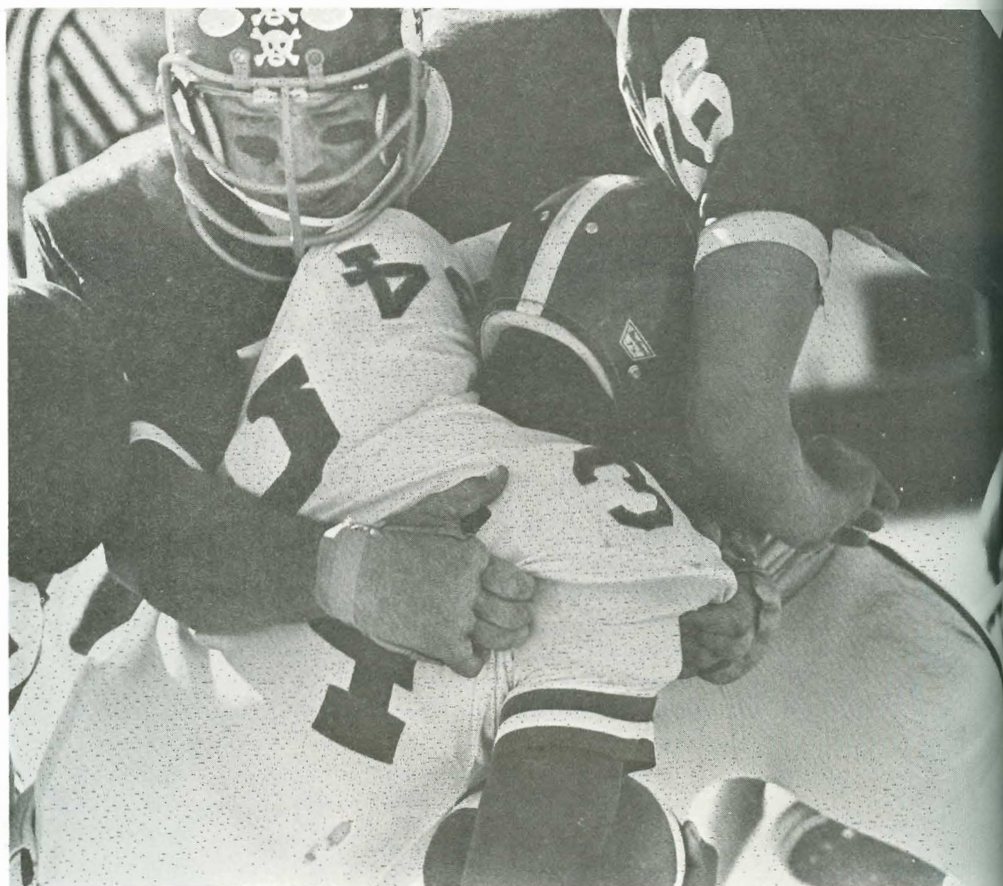

Number 84, Brittain, forces the
C of E quarterback into a
pass play.



Builders and Threshers
tangle in
the homecoming
contest.

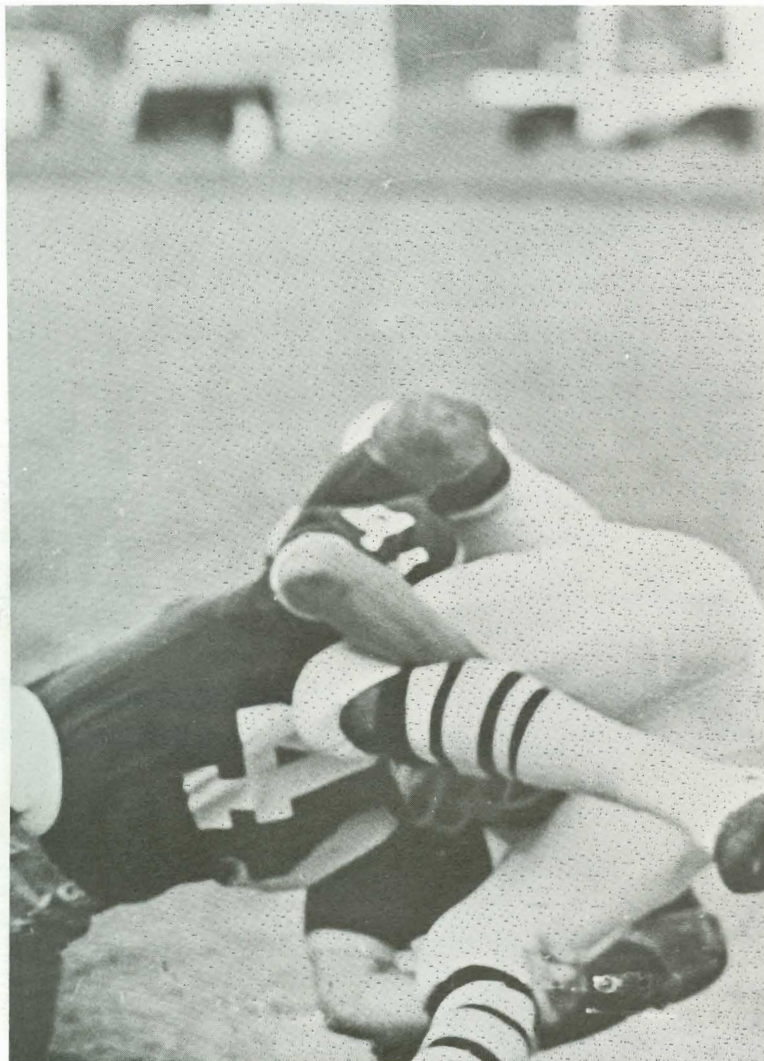
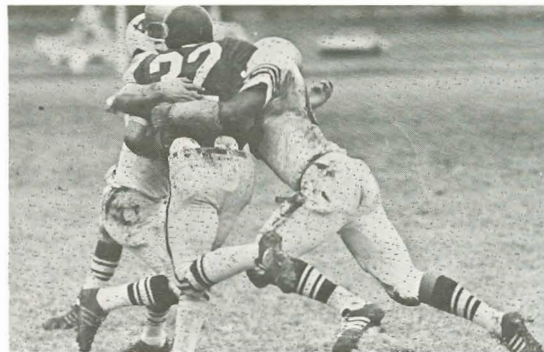

A Bethel Thresher meets the tough Builder defense, in the form of Satterthwaite.

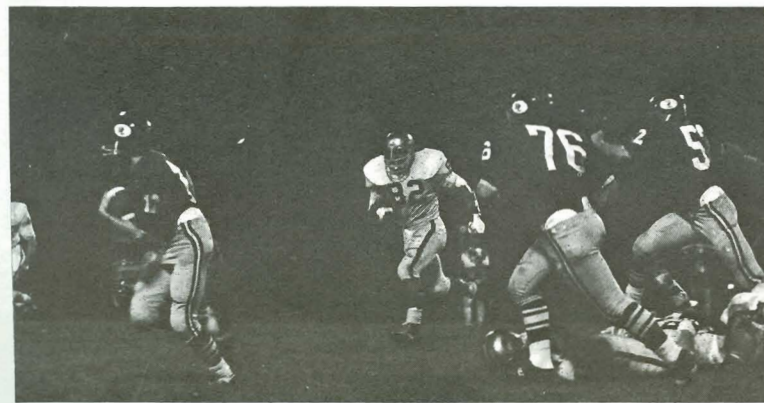

With Piszker and Lyon, all-conference player, giving protection, Schasteen carries.

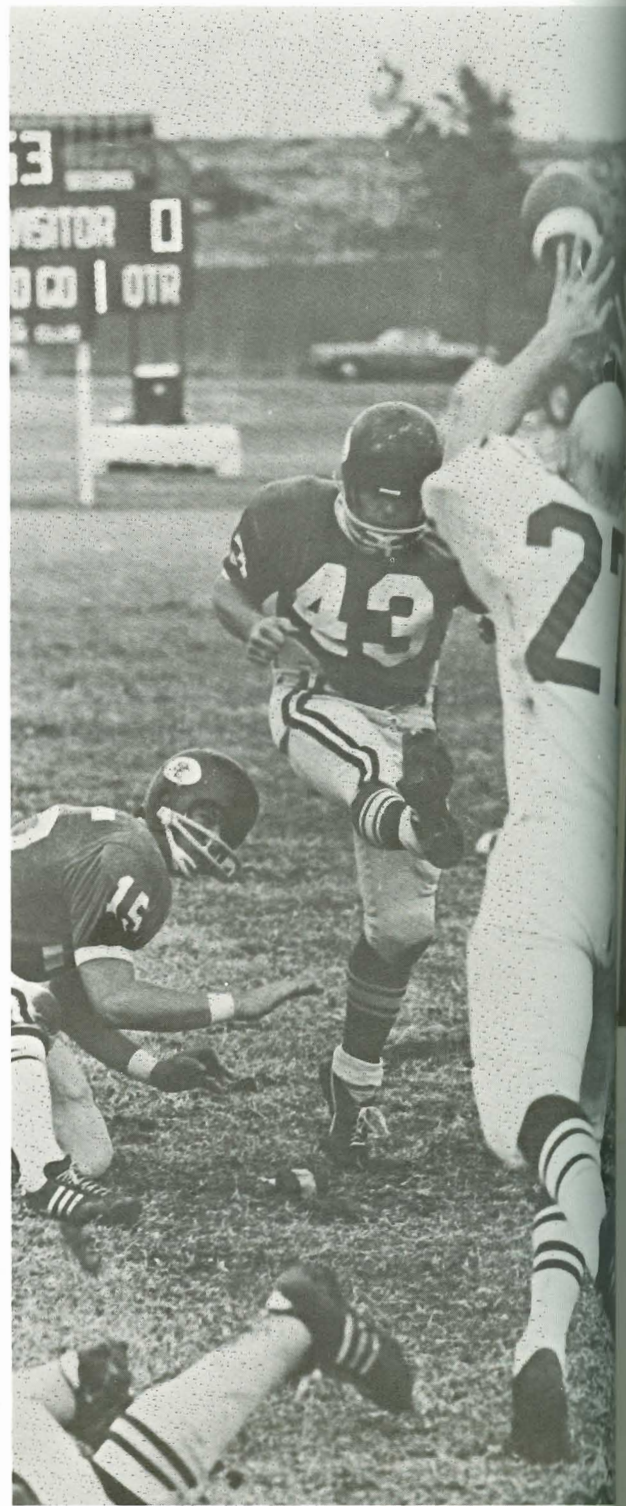

Martin attempts a field goal against Bethel.

All-conference player Helmer
leaves the Harding
defense behind
and goes for a first down.

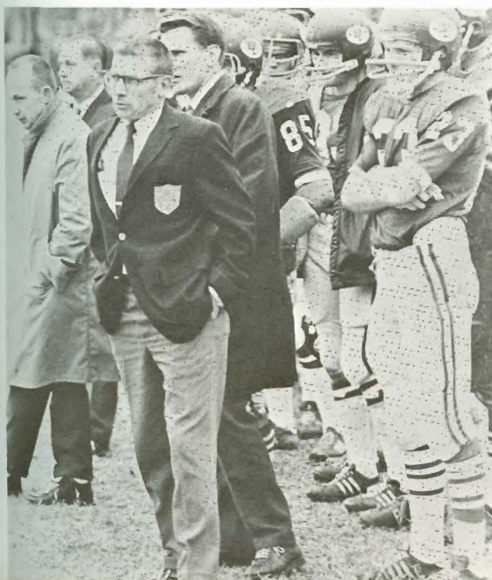
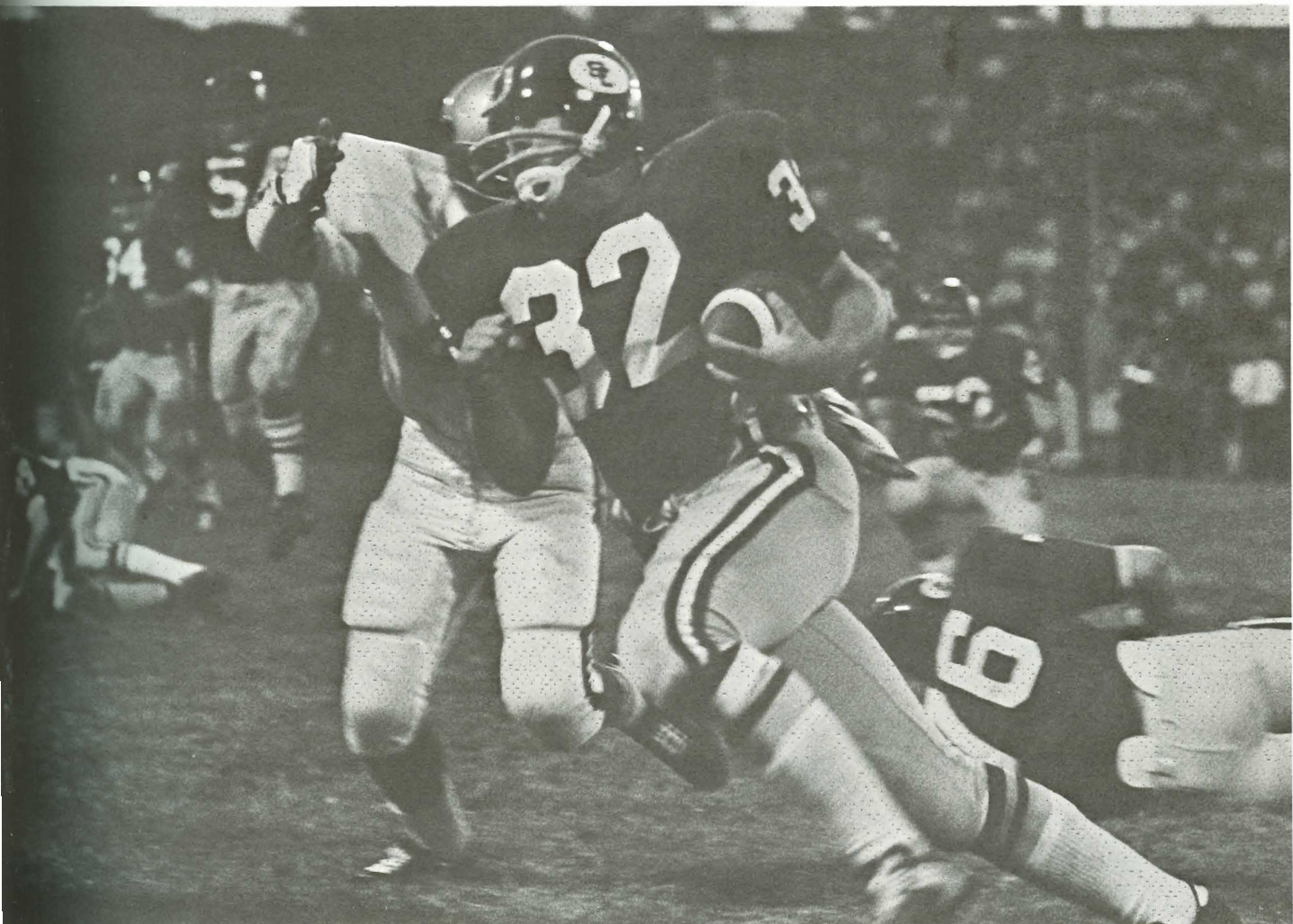

tory over the Ottawa Braves. The Builders held Ottawa to 63 total yards en route to the victory.

The second prey from the Northern Division was Bethany. Southwestern gained 5.2 yards per play as they dominated the Parents' Day game. Bethany began the scoring, but SC gained 173 total yards in the second half to come back for the 21 to 10 win.

Head coach Wes Buller looks on as the Builders hold the Bethel Threshers scoreless in the Homecoming contest.

The Builders' third win over a northern opponent came against highly touted Baker University. SC kicker Ron Martin booted a 47-yard field goal and Burt Helmer, Southwestern tailback, gained 120 yards rushing and scored two touchdowns to lead the Moundbuilders in their taming of the Wildcats, 30-6.

Southwestern then began Southern Division play which counted toward a berth in the KCAC championship game. The first division game was against conference newcomer St. Mary's of the Plains.

Jantz and Wood bring down a determined Presbie.

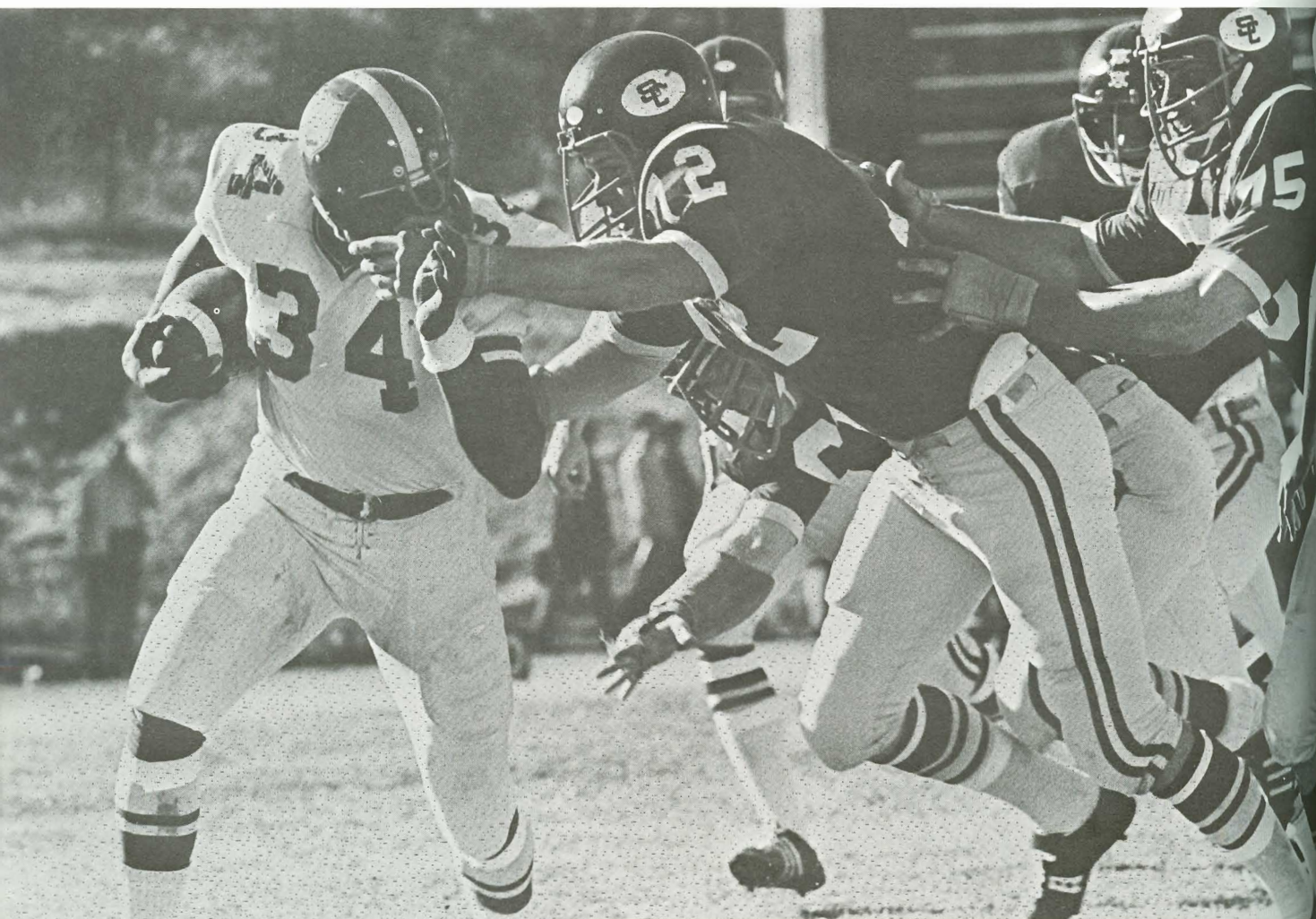

The Cavaliers scored two touchdowns in the fourth quarter to pin a 25-24 setback on Southwestern and end the Builders' KCAC winning streak at eleven games. The St. Mary club passed for 132 yards in the fourth period and scored the two touchdowns within five minutes.

The Builders then hosted the Friends University Falcons. As the two met for battle in Sonner Stadium they carried identical 3-2 records. Win hungry after the loss to St. Mary, the SC squad fought hard to keep its

winning string over the Falcons intact. The 13-0 win did just that, and SC has won every game played between the two schools since 1929.

"Purple pride" prevailed in the Homecoming game as the Builder offense cracked Bethel College's ninth nationally ranked defense for 320 total yards en route to the 23-0 win. Allowing only 168 yards per game until their battle with the Builders, Bethel found Mel Schasteen's passes and Helmer's running almost doubled that NAIA ranked figure.

Southwestern then traveled to Sterling to battle the Warriors. Sterling recovered four SC fumbles, turning two into scores as they upset the Builders, 10-7. Had Southwestern won that game, they would have earned the right to represent the Southern Division in the conference playoff for the KCAC title. Because of the loss, Sterling went to the playoff.

After the disappointing game with Sterling, Southwestern blasted College of Emporia 56-21 to end the season with an impressive win. The Builders

Hartman
hands off in an
option play
to Helmer
in the Bethany game.

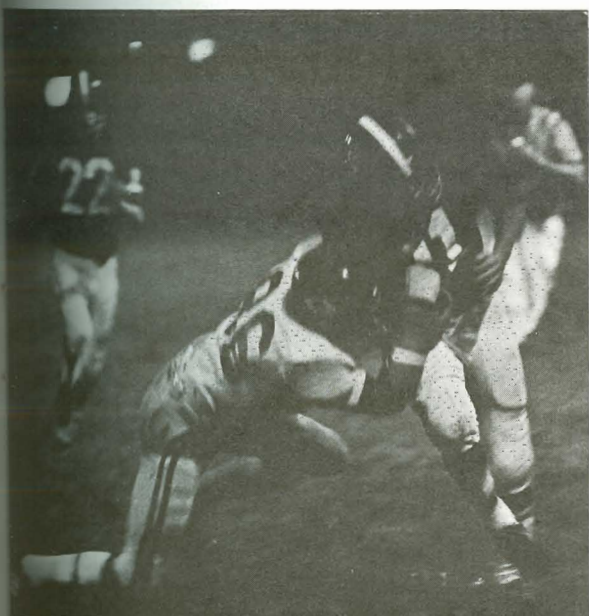

All-conference team
member Littles
upsets a Cavalier
in that contest.

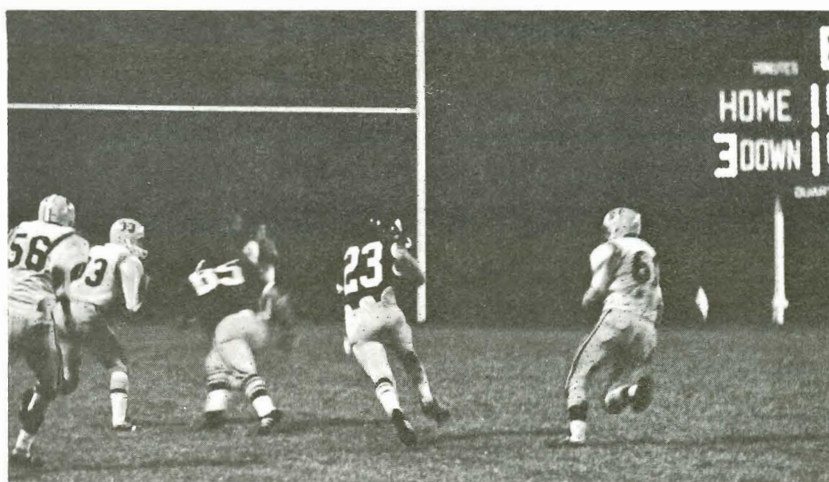

Jinks goes
for the final touchdown
in the
triumph over Bethany.

Defensive team members Colebrook, also all-KCAC, brings down a Thresher with the help of Brittain and Chavez.

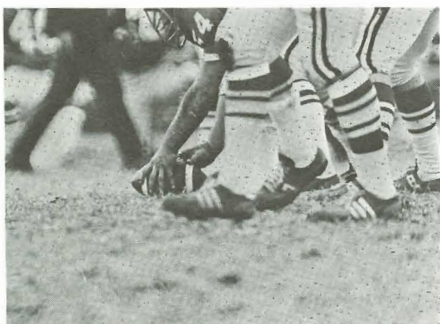

After a pass reception Strano heads for the goal line.

scored eight touchdowns (three in the last five minutes of play) to post the victory.

With a 3-2 division record, the Builders ended the season in a tie with Sterling for second place in the southern half of the league. St. Mary won the division title with a 5-0 slate, but was unable to accept title honors because this was their first year in the conference.

Coach Wes Buller had these comments about the 1969 season. "We think we had a fine year. Only six points separated us from an undefeated year. I know we've got a great group of guys on the team, and I'm proud of them."

Members of the 1969 football

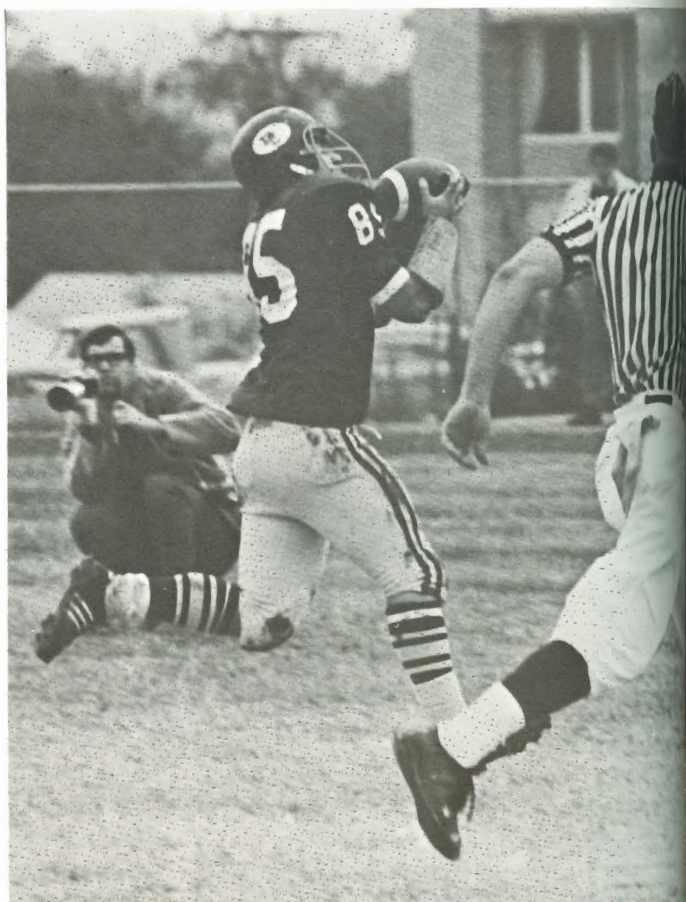

Steve Br
contest.



Steve Browne carries out a dive play in the Homecoming contest.

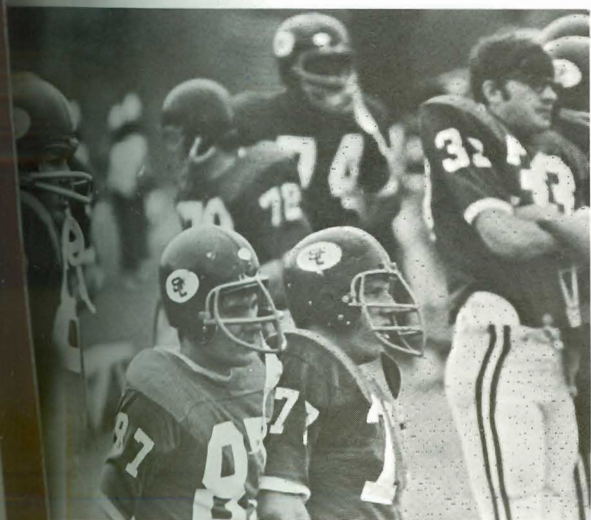

Craig, named to the all-KCAC team, makes a good tackle in the Harding game.

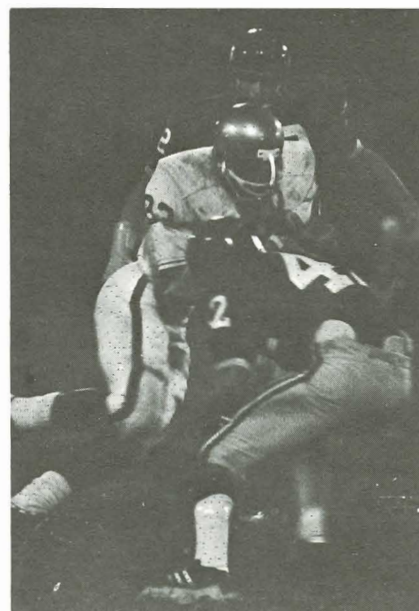

Sophomores in the squad were Skip Hartman, Mike Hiebert, Grover Jones, Jim Dick, Steve Browne, Paul Satterthwaite, Gary Garzoni, Darnell Jones, Rick Huck, Terry Ishman, Ted Jantz, Bob West, Mark Webb, Roger Maris, Mike Dobson and Barry Avers.

Freshmen included Chet Zachary, Steve Johnson, Joe Wilson, Brent Johnson, Mike Ferguson, Daryl Stocking, Mike Burkhart, Steve Derrick and Tom Patterson. **mound builder**

team included tri-captains George Colebrook, Joe Hebb (sidelined most of the season with a knee operation) and Burt Helmer, plus seniors Melvin Schasteen, Bill Lyon, Mike Craig, Bob Hoopes, Bob Lyon, Gary Unger, Bob Strano, John Bradshaw, Tony Parise (sidelined with a leg injury), Jim Chavez and Clyde Wacker.

Juniors were Don Jinks, Doug Vannaman, Chuck Haag, Ron Martin, Leroy Davenport, Jim Vanek, Olen Morris, Rhybon Mayfield, Ernie Wood, Tom Piszker, Mike Fitzgibbon, Barry Brittain and Rick Hill.

1969-70 Scores

SC	21	Harding	23
SC	23	Ottawa	0
SC	21	Bethany	10
SC	30	Baker	6
SC	24	St. Mary	25
SC	13	Friends	0
SC	23	Bethel	0
SC	7	Sterling	10
SC	56	C of E	21

mound
builder

Students



Cherie A
Sociolog
Kinsley
Marty A
Biology
Wellingt
Kenneth
Speech a
Leoti
Robert B
Business
Winfield
Ruth Bed
Home Eco
Arkansas
John Bra
Business
Arkansa
Carolyn B
Elementar
Quinter
Marilyn B
Business
Wichita
John Brye
Business a
North King
Repha Buc
English an
Winfield
Paul Byrd
History an
Tulsa, OK
Pat Byrne
Business an
Brooklyn, N



Senior

officers are Curt Settle, president; and Carolyn Breeden, secretary.

Cherie Anderson

Sociology
Kinsley

Marty Anderson

Biology
Wellington

Kenneth Applegate

Speech and Drama
Leoti

Robert Banfill

Business
Winfield

Ruth Bedell

Home Economics
Arkansas City

John Bradshaw

Business and Economics
Arkansas City

Carolyn Breeden

Elementary Education
Quinter

Marilyn Brown

Business
Wichita

John Bryer

Business and Economics
North Kingsville, OH

Repha Buckman

English and Speech
Winfield

Paul Byrd

History and Political Science
Tulsa, OK

Pat Byrne

Business and Economics
Brooklyn, NY

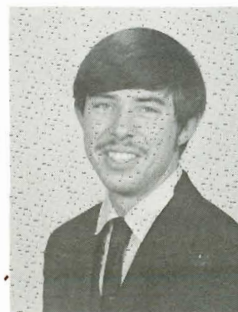
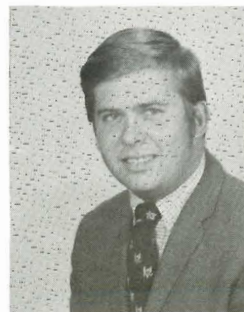
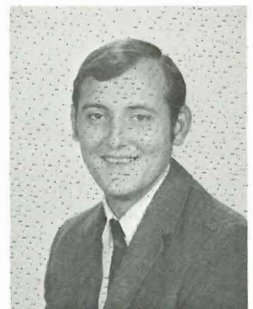
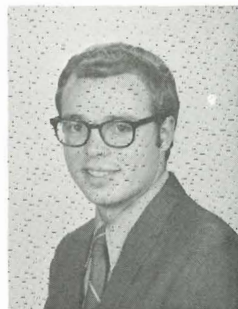
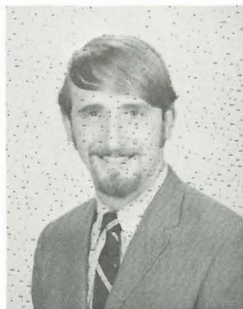

SENIORS

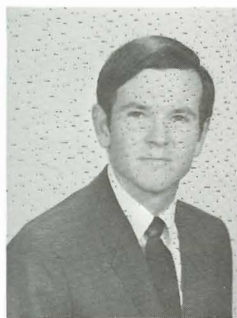

Larry Cantrell
History and Political Science
Lima, OH
Jeffery Cerefe
Business
Verona, NJ
James Chavez
History
Kane, PA
Craig Childress
Business and Economics
Lowell, IN

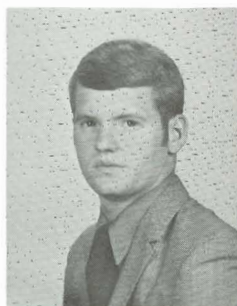

Scott Cline
Elementary Education
Conway Springs
George Colebrook
Business and Economics
Winfield
Mark Conard
Religion and French
Gove
Anna Covey
Elementary Education
Arkansas City



Judy Cox
Elementary Education
Hugoton
Mike Craig
Art and Physical Education
Russell
Carol Crider
Spanish
Oxford
Connie Decker
Speech and Drama
Oxford

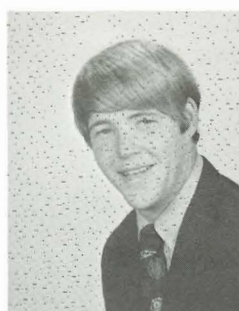

Jim Decker
English
Oxford
Bruce DeHaven
History and Political Science
Trousdale
Blair Denny
English
Oklahoma City, OK
Marjorie Elden
Physical Education
Nassau, Bahamas



David Fanshier
Social Science
Winfield
Jean Fritsche
Public School Music
El Dorado
Sherry Galloway
Elementary Education
Ashland
Pamela Gilbreath
History and Political Science
Winfield

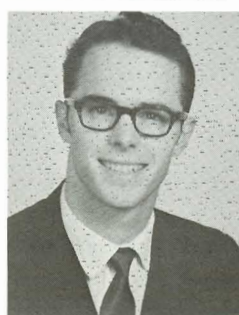

Mark Gordon
Biology
Dodge City
James Graves
Music
Anthony
Connie Grubbs
Spanish
Hugoton
Jackson Gumb
Social Science
Cheyenne Wells, CO

Jam
Elem
Wint
Robe
Histo
Tope
Burt
Socio
Winfi
Steph
Busi
Win
Cherl
Public
Antho
Jane
Elem
El Dor
Nellie
Social
Peabo
Jim Ha
Math
Burton
Kay Ha
Elem
Lamar
Robert
Math
Winfiel
Royce H
Elemen
Arkans
Frances
Physical
Haven
Rich Jan
Busines
Cimarro
Richard
Public Sc
Wichita
Roberta
English
Augusta
Walter K
History
Stafford
Jim Kost
Biology
Kingman
John Lall
English
Rochester
Florence L
Elementar
Moline
Cynthia La
Home Eco
Winfield
Donald La
History and
Speech and
Brenda Lee
Public Sch
Arkansas C
Richard Lee
Elementary
Upland, CA
Freida Lind
Public Sch
Hutchinson

James Harmon

Elementary Education
Winfield

Robert Haywood

History and Political Science
Topeka

Burt Helmer

Sociology and Physical Education
Winfield

Stephen Hiebsch

Business and Economics
Winfield

Cherlene Hodges

Public School Music
Anthony

Jane Holem

Elementary Education
El Dorado

Nellie Holmes

Social Science
Peabody

Jim Holzrichter

Math
Burton

Kay Homedew

Elementary Education
Lamar, CO

Robert Hoopes

Math
Winfield

Royce Hurst

Elementary Education
Arkansas City

Frances Huston

Physical Education
Haven

Rich Jantz

Business and Economics
Cimarron

Richard Jaspers

Public School Music
Wichita

Roberta Knott

English
Augusta

Walter Koontz

History
Stafford

Jim Kostner

Biology
Kingman

John Lallement

English
Rochester, IN

Florence Lampson

Elementary Education
Moline

Cynthia Lawrence

Home Economics
Winfield

Donald Lawrence

History and Political Science;
Speech and Drama Winfield

Brenda Learned

Public School Music
Arkansas City

Richard Lentz

Elementary Education
Upland, CA

Freida Lindburg

Public School Music
Hutchinson

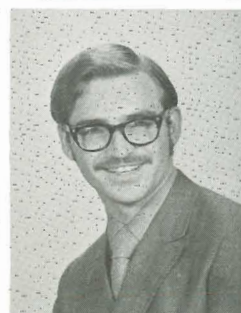
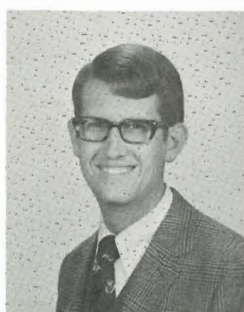
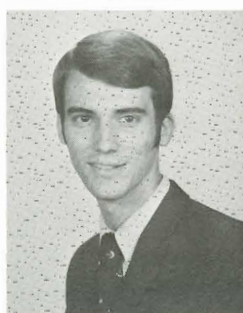
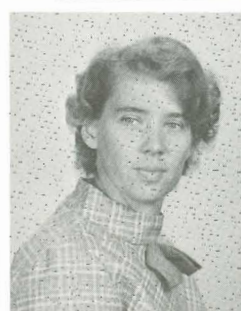
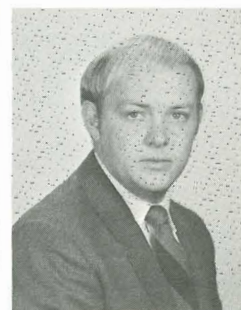
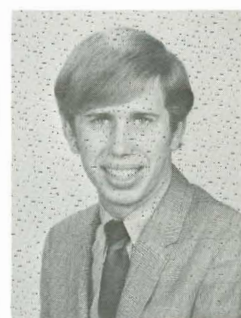

SENIORS



Darlene Long
Elementary Education
Winfield
Richard Lyon
History and Speech
Newton
Robert Lyon
Physics and Math
Winfield
William Lyon
Math
Kane, PA

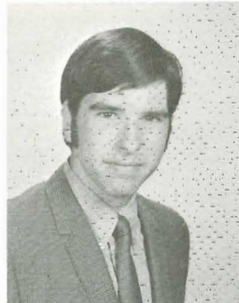
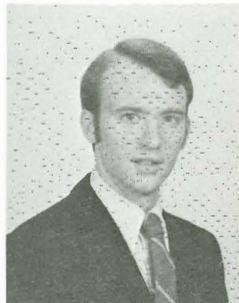

Gregory Mahaney
History and Political Science
Tallmadge, OH
Daniel Marsh
Elementary Education
Wichita
John Marshall
Elementary Education
Anthony
John Martin
Psychology
Winfield

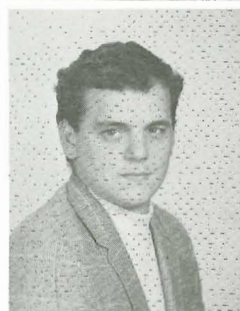
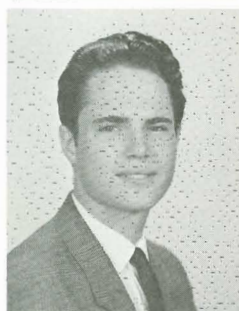

Alan McBride
Physics and Math
Mayfield
Robert McLain
Business
Ransom
Duane Miles
Business
Newton
Janet Miller
Elementary Education
Poughkeepsie, NY



Kathleen Minor
Elementary Education
Bloom
Don Mitchell
Speech and Drama
Independence
Steve Monical
Math
Winfield
Roger Moon
Speech and Drama
Winfield

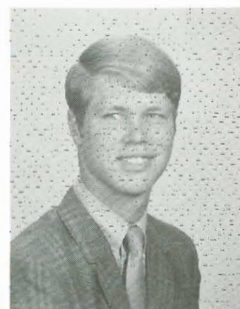
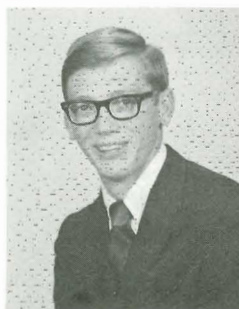

Danny Moss
Bible, Religion and Philosophy
Hobart, OK
Paul Muller
Biology
Minneapolis
Lee Muret
English
Oxford
Harold Murray
Math
Wichita

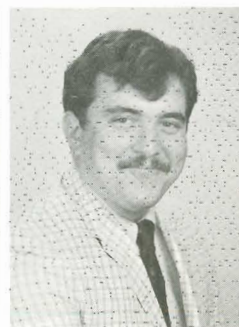

Herla Overbey
Public School Music; Elementary
Education Winfield
Jan Procter
English
Liberal
Robert Rapp
Physical Education
Raytown, MO
Donald Reazin
History
Winfield

Jos
Bus
Ark
Rile
His
Val
Geo
Eng
Ken
Jam
Bu
Sta
Mar
Eng
Huta
Geo
Eng
Huta
Alan
Busin
Winfi
Ida S
Elem
Arkan
Jean
Home
Winfi
Melvin
Histor
Moun
Donal
Bible
Grenol
Pamela
Psycho
Arkan
Linda
Elem
Norwic
Curtis S
Math
Kingma
John Sh
History
Drexel
Ronda S
Englis
Winfield
John Sm
Chemist
Clearwa
Mildred
Element
Arkansa
Robert S
Element
Punxsuta
Mary Tue
Physical
Winfield
Nancy Sp
Element
Winfield
Gary Ung
Social Sci
Burden
Darlene U
Home Eco
Arkansas
Kenneth V
Math
Russell

Joseph Reisch
Business and Economics
Arkansas City
Riley ReQua
History and Political Science
Valley Center
Georgianne Reynolds
English and Physical Education
Kenosha, WI
James Richardson
Business
Stafford



Martha Robertson
English
Hutchinson
George Robertson
English and History
Hutchinson
Alan Rush
Business and Economics
Winfield
Ida Sanders
Elementary Education
Arkansas City



Jean Sauzek
Home Economics
Winfield
Melvin Schasteen
History and Political Science
Mound City
Donald Schlichting
Bible and Religion
Grenola
Pamela Schmidt
Psychology
Arkansas City

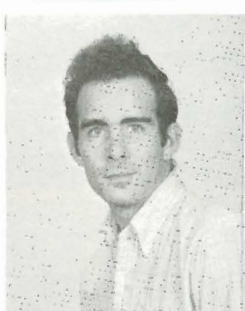

Linda Schrag
Elementary Education
Norwich
Curtis Settle
Math
Kingman
John Shipley
History and Political Science
Drexel, MO
Ronda Sims
English
Winfield

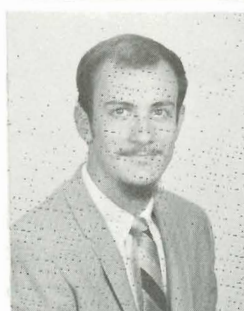

John Smith
Chemistry
Clearwater
Mildred Speer
Elementary Education
Arkansas City
Robert Strano
Elementary Education
Punxsutawney, PA
Mary Tucker
Physical Education
Winfield

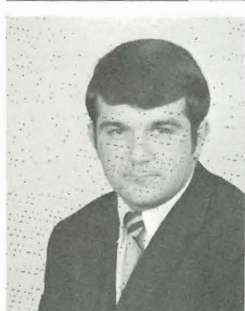

Nancy Spradling
Elementary Education
Winfield
Gary Unger
Social Science
Burden
Darlene Unruh
Home Economics
Arkansas City
Kenneth Valentine
Math
Russell



SENIORS

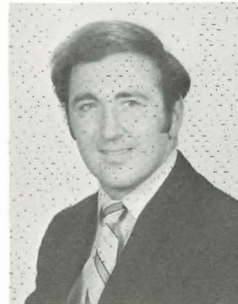
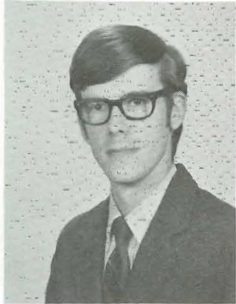

Scharon Vosburgh

Home Economics

Cheney

Clyde Wacker

Business

Lincoln

Nicholas Warner

Religion and Philosophy; English

Geuda Springs

Virginia Watt

Elementary Education

Winfield

Dave Webb

Elementary Education

Protection

Rita Webster

Home Economics

Derby

Tyler Woodrow

Math

Pratt

Dennis Zornow

Physical Education

Fairport, NY



Junior

officers are Jessie ReQua,
president; and Becky
Dungan, secretary.



Amy Axtell

Wichita

Barbara Baird

Silverdale

Dale Barnum

Leoti

George Barton

Winfield

Donna Bean

Wichita

Cheryl Bernard

Winfield

Joyce Binney

Denver, CO

Janet Blackford

Garden City

David Book

Moline

Steve Brass

Coldwater

Barry Brittain

Newton

Judith Brothers

Potwin

Marci Brown

New Braunfels, TX

Janet Brownlee

Deerfield

Katherine Campbell

Winfield

Joe Coles

Coldwater

Wilton Cooper

Minneapolis

Leroy Davenport

Osage City

Lona Davis

Minneapolis

Robert Dawson

Wichita

Sara Deeds

Scott City

Jan Diamond

Wahiwa, HI

Stephen Dietze

Livingston, NJ

Nancy Dowell

El Dorado

Becky Dungan

Winfield

Rebecca Durbin

Moline

Janet Evans

Springfield, PA

Patricia Feist

Arkansas City

Joyce Fieser

Plains

Michael FitzGibbons

Poughkeepsie, NY

Michael Fitzwater

Augusta

Michael Foster

Winfield

Lela Forsyth

Winfield

Frank Gibson

South Haven

Wanda Goldsmith

Wichita

Tom Graber

Pretty Prairie

Nancy Green

Arkansas City

Nancy Haas

Parkridge, IL

Rebecca Hall

Kansas City, MO

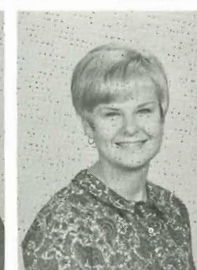
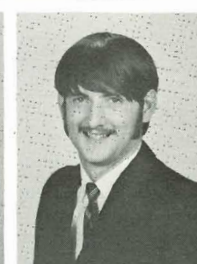
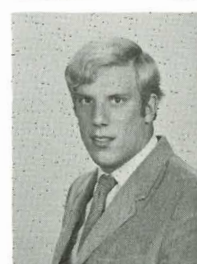
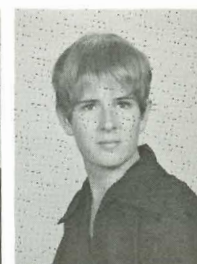
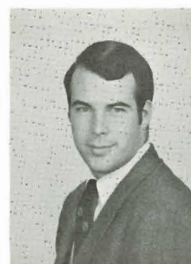
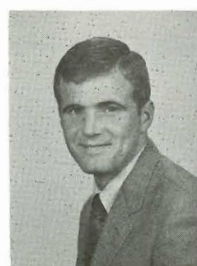

JUNIORS

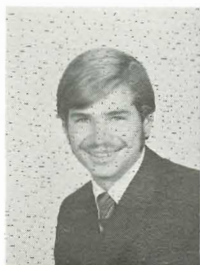

Lee Hart
Glenview, IL
Robert Harz
Geneva, IL
Kathy Hayes
El Dorado
James Helmer
Lyons
Barbara Hiebsch
Winfield



Marcia Hill
El Dorado
Peggy Hill
Wellington
Harold Holman
Oxford
Alana Holt
Arkansas City
Patty Houtz
Wichita

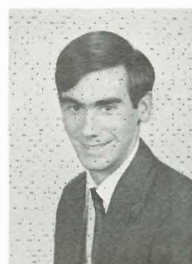

Don Jinks
Capitola, CA
Pamela Keech
Wichita
Allen Killion
Newton
David Kinkaid
Newton
Rex Kraus
Wichita



Frances Lauppe
Winfield
Judi Leaming
Bloom
Doris Leland
Arkansas City
Sam Littles
Winfield
Joanne Lindo
Geneva, IL



Jean MacMillan
Whitehall, PA
Bob Marsh
Great Bend
Steve Matthew
Topeka
Elizabeth Mawdsley
Winfield
Rhybon Mayfield
Portland, OR



Sawny McClure
Udall
Dennis McCreary
Newton
Janet McDaniel
Argonia
William McKeen
Winfield
Gayle McMillen
Clearwater



Carl Metzger
Salina
Dixie Miller
Winfield
Gerald Miller
Deerfield
Larry Miller
South Haven
Norma Miller
Winfield

JUNIORS

Antoinette Milovcic

Astoria, NY

Stephen Mitchell

Hutchinson

Barbara Moore

Garden City

Kim Moore

Longton

Linda Nattier

Valley Center

David Palavanchuk

Amesbury, MA

Danny Parker

Howard

Jeanette Peck

Wellington

Steve Pyles

Wichita

Dan Randall

Winfield

Hal Reed

Wellington

Jessie ReQua

Scott City

Nancy Reynolds

Chicago, IL

Conni Robinson

Wichita

Wally Saka

Winfield

Larry Sauzek

Winfield

Kenny Schoshke

Brookville

Larry Schwartzkopf

Ulysses

Deb Settle

Kingman

Lyneva Sherman

Elk Falls

Donna Somers

Mulvane

Margaret Soto

Denver, CO

Saundra Stegelman

Winfield

Barbara Stephens

Cambridge

Vickie Stevens

Wichita

Milton Thode

Sterling

Cheryl Thompson

Derby

Tom Trent

Dayton, NJ

Sara Upp

Hutchinson

Robert Van Arsdale

Wichita

Doug Vannaman

Winfield

Gay Vannaman

Winfield

Cliff Walker

Winfield

Gaila Walker

Udall

Rita Walker

Winfield

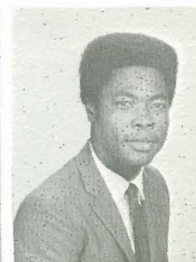
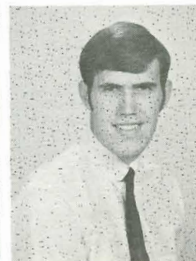

JUNIORS



Judy Warren
Ocala, FA
Richard Wigstone
Geneva, IL
David Will
Ulysses
Chris Williams
Coldwater
Lester Young
Winfield

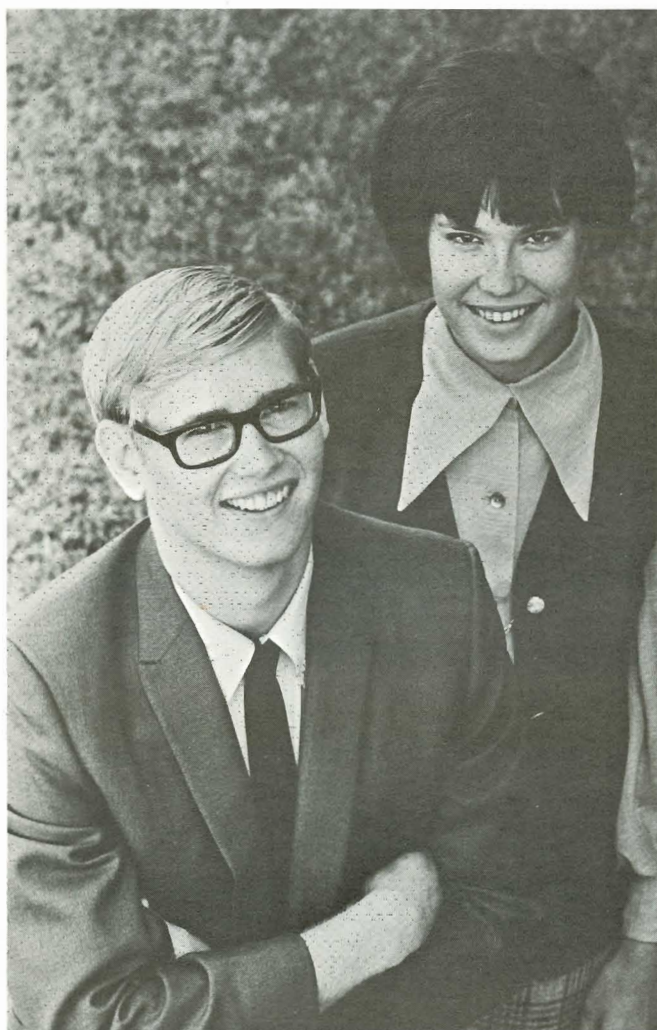

Sophomore

officers Gary Robbins,
president; and
Dorothy Evans, secretary.



Janis Alderman
Lyons
Ann Allegre
Lebo
Barry Avers
Rose Hill
Barbara Avery
Liberal
Kathy Balzer
Wichita

SOPHOMORES

Janice Baughman
 Longton
Joe Baughman
 Topeka
Carolyn Becker
 Newton
Angelo Beneveto
 East Islip, NY
Vincenzo Benevento
 East Islip, NY
Charles Blackburn
 Bartlesville, OK
Sharon Brothers
 Potwin
Steve Brown
 Hutchinson
Scott Bruning
 Sterling
Kathy Burke
 Kansas City
Ruth Bush
 Douglass
Jane Callaway
 Clearwater
Naomi Carman
 Wichita
Steve Cauble
 Wichita
Teresa Cleous
 Danville
Susan Cole
 Liberal
Ronald Cummins
 Medicine Lodge
Marsha DeHaven
 Trousdale
Jeanette Dial
 Ulysses
Kathy Dinger
 New Philadelphia, OH
Michael Dobson
 Winfield
Linda Duttry
 DuBois
Sandra Eddings
 Bloomington, IL
Dorothy Evans
 Wellington
Laurie Finley
 Lewis
Jane Fritsche
 El Dorado
Jerry Fye
 Reynoldsville, PA
David Gaw
 Rangoon, Burma
Robbie Gilger
 Garden City
Jim Godbey
 Hoisington
Sarah Graber
 Newton
Royce Gruver
 Scott City
Jacquelyn Harden
 Englewood
Mac Herd
 Coldwater
Cathy Holmes
 Winfield



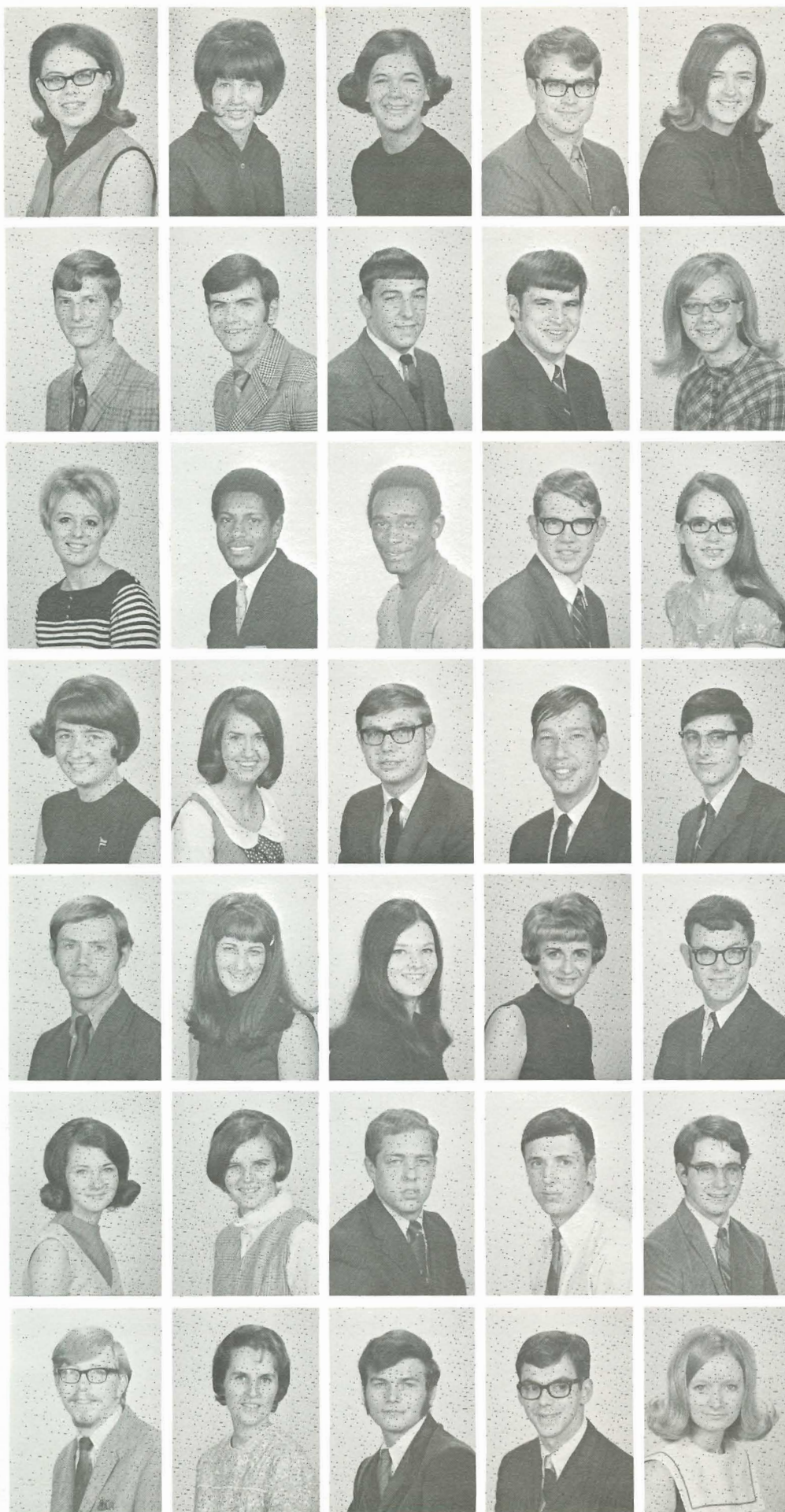

Virginia Holroyd

Winfield

Joanna Holt

Oxford

Patricia Howard

Andover

Rick Huck

Scott City

Barbara Hunt

Haysville

Dalton Hunt

Attica

Douglas Hunter

Council Grove

James Hunter

Lebo

Terry Ishman

Punxsutawney, PA

Eileen Jantz

Montezuma

Shelley Johnson

Bird City

Darnell Jones

Claremore, OK

Grover Jones

Kansas City, MO

Ronald Jones

Wichita

Suzanne Kerr

Winfield

Mary Kimbell

Springfield, CO

Janet Kittelson

Winfield

Mike Klatt

Nickerson

Leslie Kuhns

Arlington

Kenneth Laws

Winfield

Randy LeBeau

Lakin

Lynett Leonard

Dodge City

Shelley Lewis

Fowler

Jean Lord

Arkansas City

Gary Love

Wichita

Sarah Mann

Dodge City

Janie Manning

Joliet, IL

Roger Maris

Protection

Mark Matthaei

Wichita

Dave McGuire

Denton, TX

David McMullen

Liberal

Cora Mettling

Udall

James Mettling

Denver, CO

John Miles

Wichita

Maureen Miles

Burden

Joseph Mize
 Shawnee Mission
Gene Moore
 Belle Plaine
Thomas Mundinger
 Shawnee Mission
Linda Myer
 Wichita
Chang Nam
 Seoul, Korea
Sheila Nickel
 Lyons
Karen Odgers
 Sublette
Rodney O'Neil
 Winfield
Judy Pallister
 Sterling
James Payne
 Haysville
Joyce Peake
 Wichita
Erendira Perez
 Mexico City, Mexico
Betty Pomeroy
 Norwich
Gary Robbins
 Coldwater
Steve Rose
 Mankato
Paul Satterthwaite
 Winfield
Cheryl Simpson
 Independence
Vicki Sims
 Winfield
Robert Scheffler
 Newton
Joseph Sherman
 New York, NY
Stephen Shumaker
 Wichita
Wendy Snyder
 Wichita
Deborah Stewart
 Wichita
Thomas Stinemetze
 Ulysses
Linda Taconis
 Quapaw, OK
Joyce Taylor
 Udall
John Unzicker
 Drexel, MO
Steve Waite
 Dodge City
Rhea Walker
 Macksville
Daniel Waters
 Newkirk, OK
Curt Watts
 Winfield
Mark Webb
 Moscow
Bonnie Webster
 Derby
Bradley Weigle
 Honolulu, HI
Carolyn West
 Miami, OK



SOPHOMORES



Robert West
Camdenton, MO
Karyn Whitley
Wichita
Linda Wulfemeyer
Moscow
Ray Wyatt
Sterling
James Yates
Alexandria, IN

Freshmen

officers are Richard Morgan, president; and Mary Thorne, secretary.



Pamela Adkins
Colwich
Coleen Anderson
Wichita
Linda Ballard
Plains
Wendell Barker
Hutchinson



Bradley Bennett
Conway Springs
Linda Barnthouse
Winfield
Ardith Benton
Lebo



Karen Bernard
Winfield
Mike Blackburn
LaCrosse
Kathryn Boyd
Winfield



Paula Boyer
Towanda
Charlene Brandt
Wichita
Mike Brown
Crystal Lake, IL



Mike Burkhart
Arkansas City
James Butler
Geneva, IL
Mike Chamberland
Winfield
David Christmore
Winfield
Mary Cole
Wellington
Charles Cook
Honolulu, HI

FRESHMEN

Barry Cooper
 Wichita
Marsha Crofts
 Wichita
Dixie Daugherty
 Wellington
Toni Dautel
 Anthony
Joan Davis
 Blackwell, OK
Rebecca Davis
 Winfield

Herbert Dawson
 Medicine Lodge
Steven Derrick
 Tulsa, OK
Denise Dowell
 Hunter, OK
Susan Drake
 Midwest City, OK
Michael Ferguson
 Detroit, MI
Lomelyn Gagnebin
 Coffeyville

Ardis Garver
 Norwich
Judy Gast
 Wheat Ridge, CO
Jana Giesick
 Leoti
Jana Goodnight
 Newton
Darren Graff
 Ashland
Kimberly Hanson
 Lakewood, CO

Robert Hawk
 Lamar, CO
Rodney Hawk
 Lamar, CO
Kris Helmer
 Burns
Nancy Hendrix
 Shawnee Mission
Melvin Hett
 Marion
Beverly Hill
 Wellington

Horace Hill
 Arkansas City
Linda Hill
 Bloom
Diane Hillshafer
 Winfield
Charles Hitchcock
 Arkansas City
John Hoffman
 DeSoto
Barry Hollie
 Topeka

Ted Hresko
 Elizabeth, NJ
Phyllis Hunter
 Geneseo
Linda Hwa
 Newton
Christine Ingerson
 Caney
Larry Jeffery
 Goddard
Rodney Johannsen
 Lawrence

Drena Jones
 Wellington
Linda Jones
 Mayfield
Brent Johnson
 Minneapolis
Susan Kehr
 Arkansas City
Rita Keller
 Harper
Kathryn Kelley
 Evanston, IL

Don Kellogg
 Belle Plaine
Roger Kelly
 Wichita
Kathi Kloefkorn
 Caldwell
John Kistler
 Colorado Springs, CO
Sue Kraus
 Wichita
David Laws
 Winfield



FRESHMEN



Janice McAuley
Wichita
David McCoy
Hutchinson
Beatrice McCrey
Wichita
Terry McGonigle
Wichita
Mary McLain
Ransom
Sharon Meyer
Rock

Patricia Miles
Wichita
Laban Moon
Winfield
Rhonda Moore
Wichita
Richard Morgan
Lebo
Keith Morrison
Caldwell
John Nelson
Ridgewood, NJ

Kenneth Nixon
Overland Park
Sibyl Oleson
Belle Plaine
Andrew O'Neal
Maize
Patricia Paris
Oxford
Tom Patterson
LaCygne
Janice Peck
Wellington

Joel Pembleton
Olathe
Ricki Pike
Ashland
Ronald Plotnikoff
St. Paul Island, AK
Nancy Railsback
Langdon
Patricia Ray
Wichita
William Robinson
Englewood, CO

Joseph SanFilippo
New Milford, NJ
Warren Schmidt
Geneseo
Pamela Schwindt
LaCrosse
David Short
El Dorado
David Smith
Liberal
Daryl Stocking
Argonia

Marilyn Stout
Harper
Susan Swindler
Lebanon
Judith Taylor
Augusta
Mary Thorne
Hutchinson
Carolyn Tompkins
Newton
Helen Vollan
Jamestown

Patti Walker
Winfield
Gregory Warner
Bartlesville, OK
Larry Warner
Viola
Janice Wear
Laramie, WY
Elaine Webb
Protection
Cathy Webster
Wellington

Donna White
Douglass
Richard Whitsitt
Effingham
William Wilber
Winfield
Shirley Wilson
Wichita
Jesse Woods
Pensacola, FL
Connie Wuerdeman
Independence



M6
19
c.

Contents for Winter 1970

- 42 Winter Activities
- 46 Winter Sports
- 50 Academics
- 66 Administration

Winter

**mound
builder**

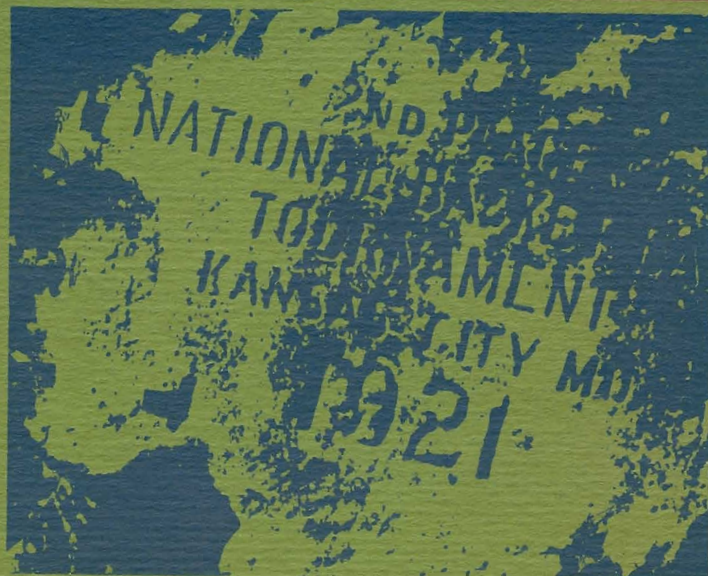

Winter Activities



Christmas carols spread over the campus and community (above) as the student body goes on its annual caroling party.



Snow covers the campus and makes a walk to class both beautiful and hazardous.



Six inch snows pr (below).





Six inch snows provide recreation (above and right), as well as new beauty to familiar objects (below).

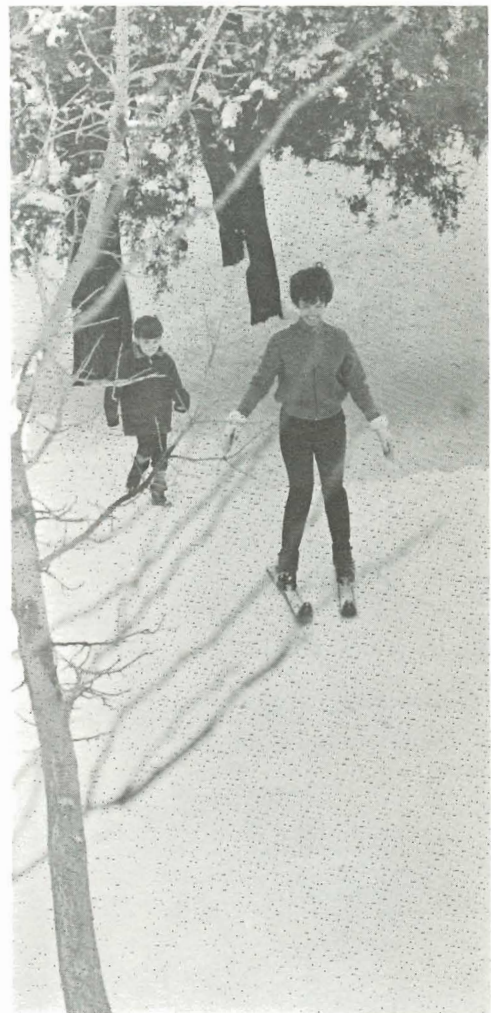

Snow was the rule on SC's campus this winter, when several multi-inch falls occurred. Builders being what they were, were neither kept from attending class or having fun as a result of the white stuff. Near Christmastime, that season's spirit was carried by Builders over the campus and Winfield, when many of the students attended an all-school caroling party.



WINTER ACTIVITIES

Students, faculty, administration, and alumni meet face to face and exchange opinions about what's wrong with SC in two open forums. Questions and comments aired here became the basis of the Founder's day program.

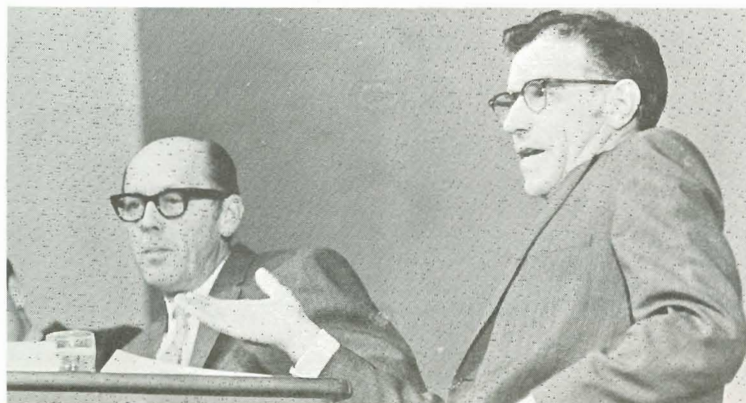

Two Washburn University law professors (above) discuss the My Lai massacre.



Goldovsky Opera Company members present "La Traviata" in a Cultural Arts event.

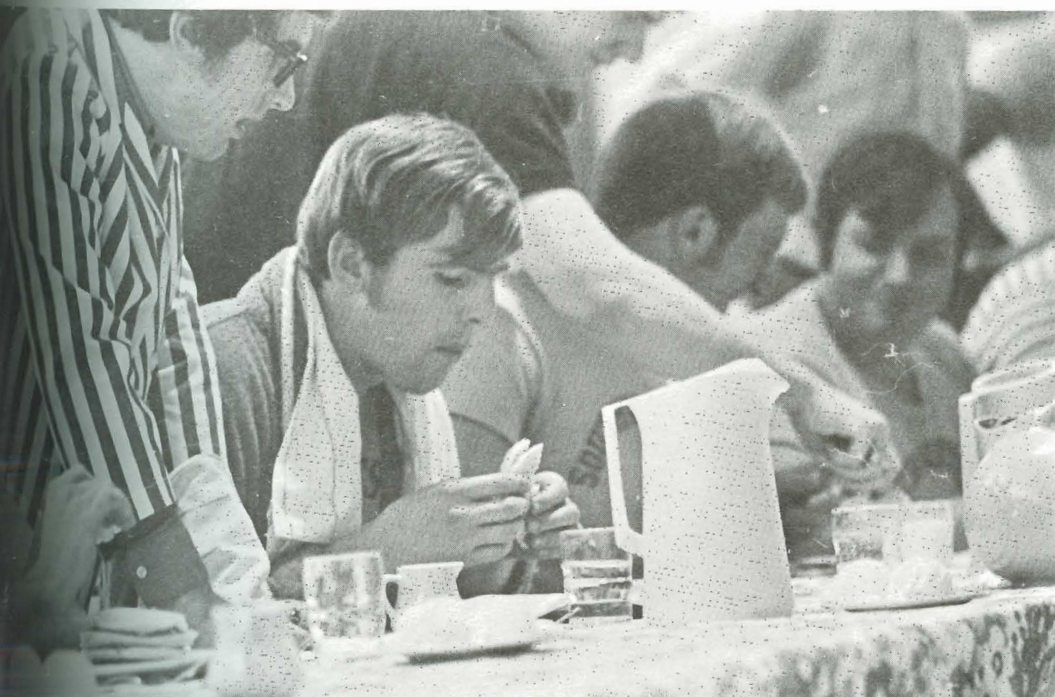

Pancakes are devoured (left) almost as fast as they are prepared in a cafeteria sponsored contest.



In addition to opportunities provided by the snow, there were a variety of other winter activities on the Builder campus. Founder's day was revitalized when questions and remarks heard at two open campus forums were discussed at the annual convocation. Drama was presented by Campus Players in their annual production of "Eagerheart" at Christmas, as well as a dinner play, "Tom Jones." The Goldovsky Opera company appeared on campus with "La Traviata," and for the hungry, Slater's food service sponsored a pancake eating contest. **mound builder**

A scene from Campus Players' dinner production of Henry Fielding's "Tom Jones."

mound
builder

Winter Sports

In a contest that
later to end
one over
8:36 left
Builders and Sterling War
in a

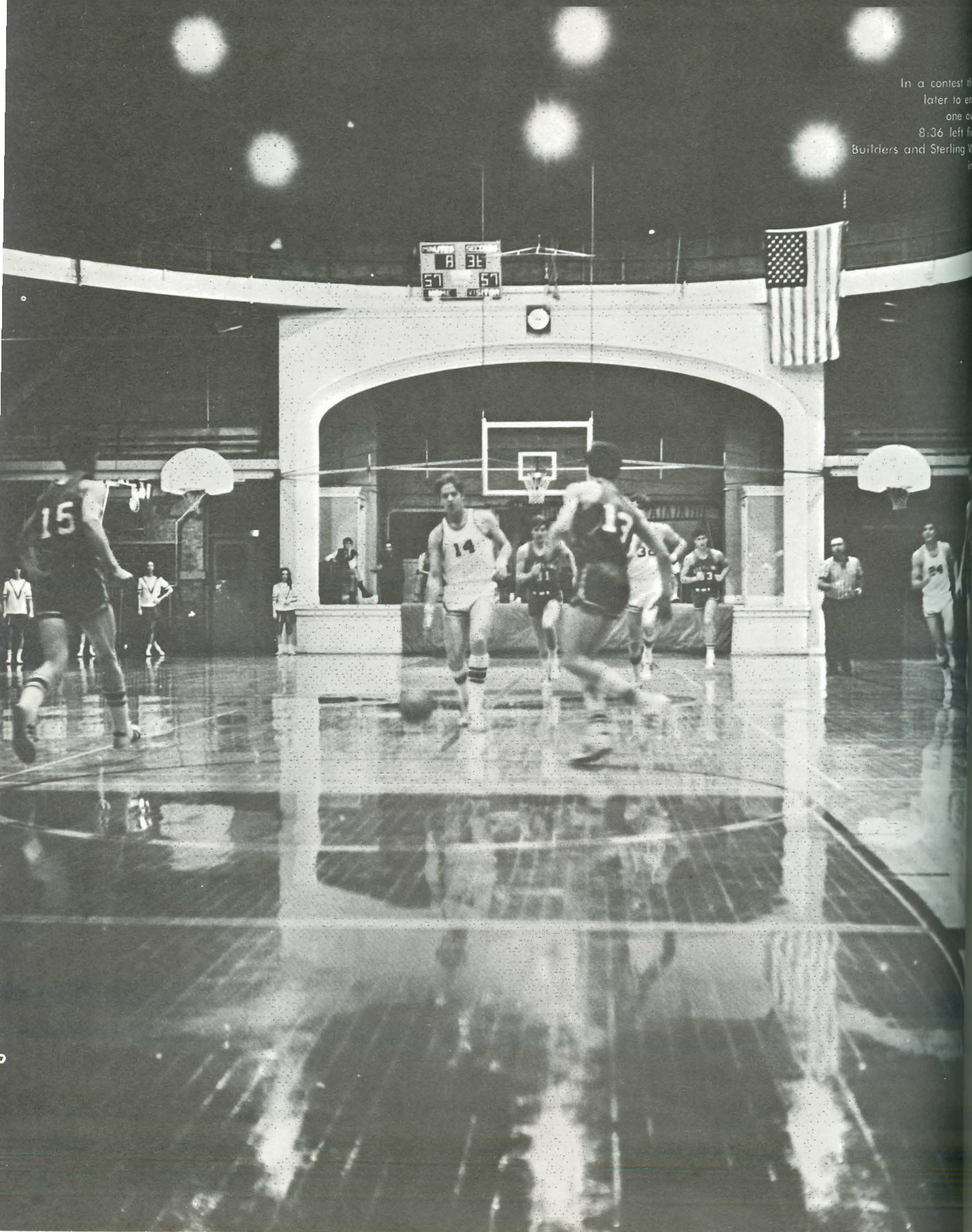

In a season
disappointing
win column
still gave the
citing minutes

In the second
of the most
Joe Coles scored
offensive rebound
seconds remaining
ers to a 75-74
cred Heart of
held a 74-69
minutes left,
on Bill ReQu
two free thro
scored the win

The Builders
were in the B
nament. In th
tion, the host
Baptist, down
Builders also
solation game
University, 79
held a five po
over JBU but
for the win.

SC returned
Kansas Wesle
the Builders a
26 percent of
the field as th
twenty point
92-58 win.

With Wyatt ready to rebound, Peters goes for two points against Friends.



SC Cager's First and Final Contests most thrilling

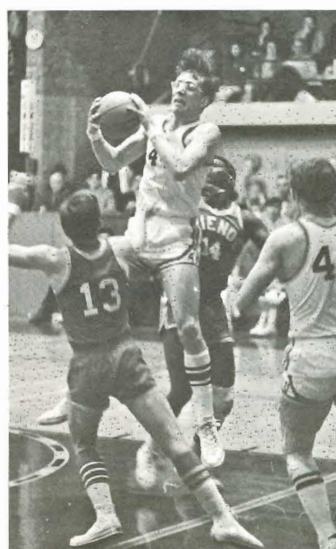
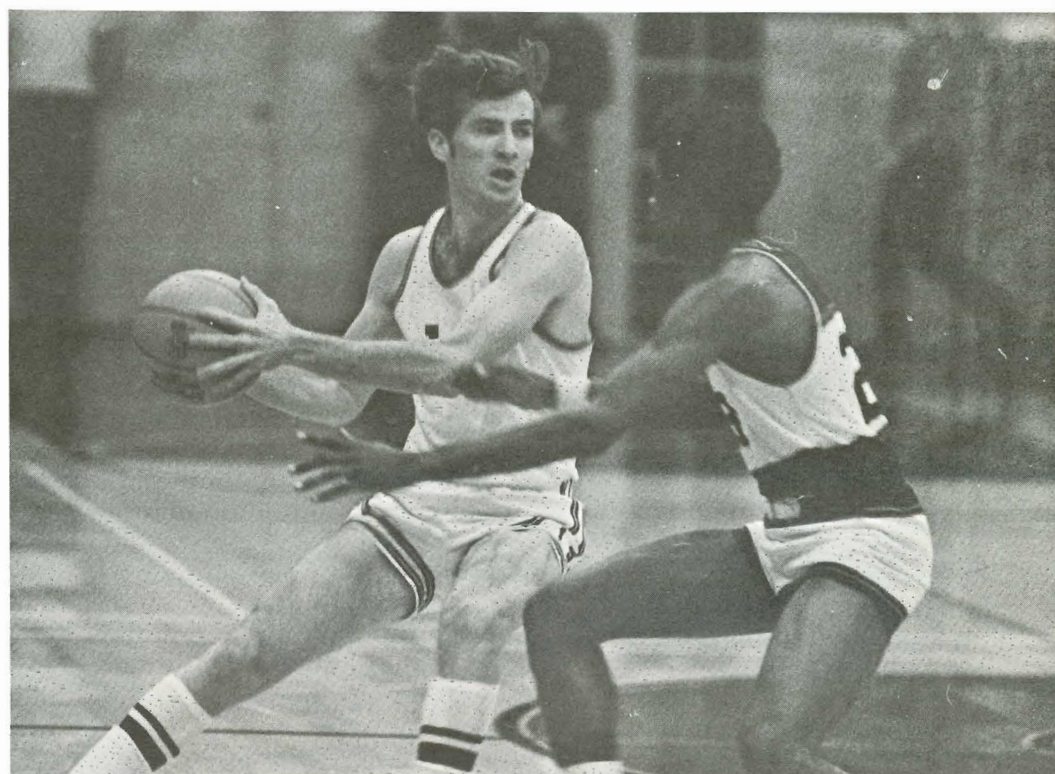

Senior letterman ReQua (above) acts quickly to keep the ball from an eager opponent.

Woodrow (far left) works around his opponent to get into shooting position.

Conard seems to momentarily rise above a pair of Falcons.

In a season that often saw disappointing numbers in the win column, the Builder Cagers still gave their fans many exciting minutes of basketball.

In the season opener—one of the most thrilling games—Joe Coles scored a basket off an offensive rebound with 30 seconds remaining to lift the Builders to a 75-74 victory over Sacred Heart of Wichita. The Jets held a 74-69 lead with only two minutes left, but SC fought back on Bill ReQua's jump shot and two free throws. Coles then scored the winning shot.

The Builders' next two games were in the Bolivar, Mo., Tournament. In the first night of action, the host team, Southwest Baptist, downed SC 106-73. The Builders also dropped the consolation game to John Brown University, 79-73. The Builders held a five point halftime lead over JBU but could not hold on for the win.

SC returned home to host the Kansas Wesleyan Coyotes, but the Builders could manage only 25 percent of their shots from the field as the Coyotes built a twenty point halftime lead to a 92-58 win.

WINTER SPORTS

In the Friends contest, Coles attempts a freethrow.

Loyal Builder fans add their encouragement toward the defeat of Sterling.

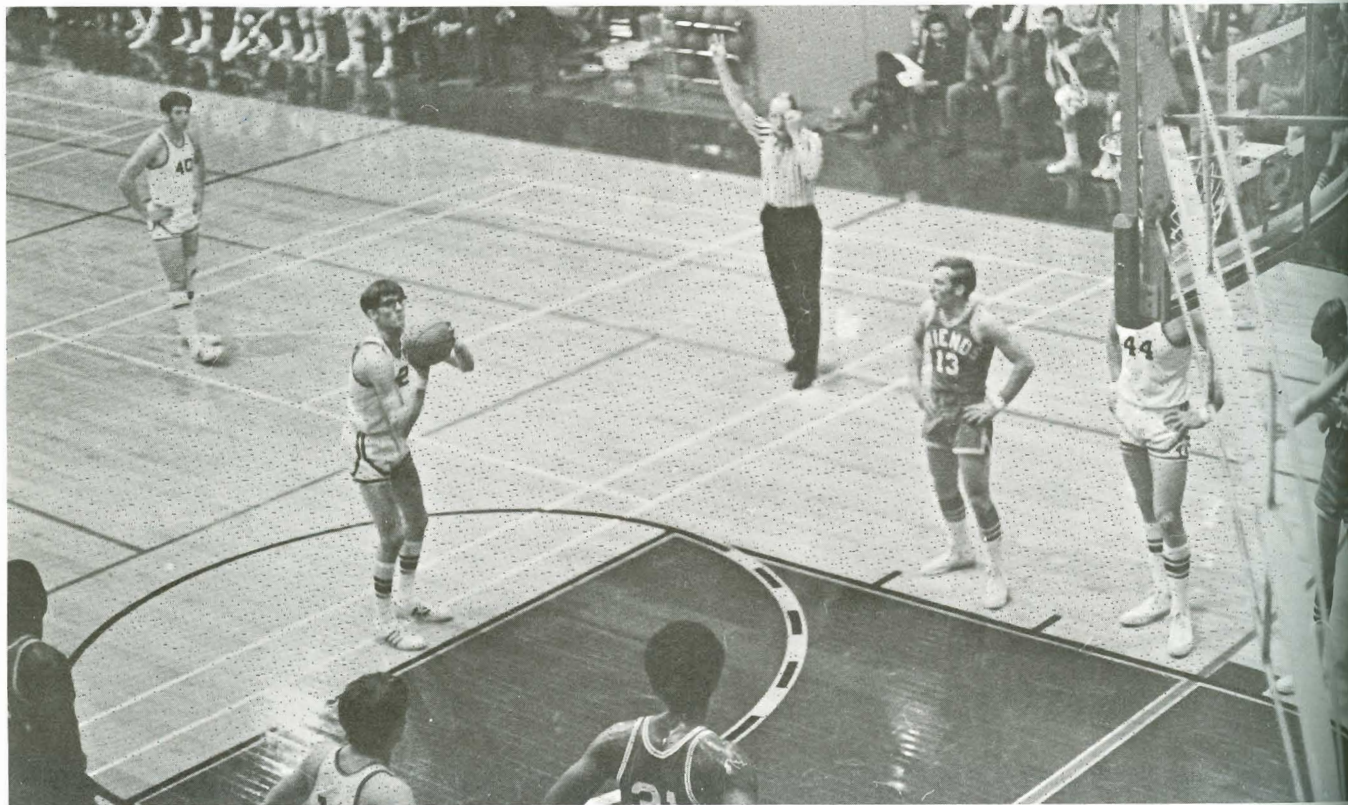
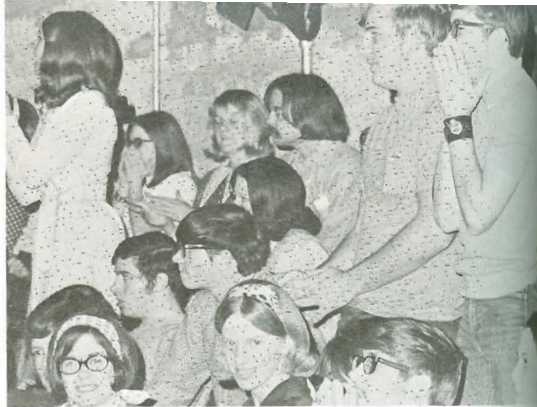

The Builders then traveled to Wichita to battle Sacred Heart on the Jets' home court. SC jumped off to a 4-0 lead but trailed by as many as 16 points in the first half. Southwestern fought back to a three point halftime deficit but was headed by more than five throughout the second half as the Jets got revenge, 77-66.

Bruce DeHaven scored from the corner with five seconds remaining in the game to give the Builders a 67-66 victory over Ottawa. Coles led SC in the scoring department with 27 points.

SC then upped its season records to 3-4 as the Builders dumped the Baker Wildcats by the score of 60-55. DeHaven led all scorers with 19 points, collecting 13 in the second half.

The Builders then traveled to McPherson and suffered a 96-

82 defeat at the hands of the Bulldogs. DeHaven again pumped in 19 points for SC.

The win column's growth slowed as only three more victories were chalked up during the season's remaining games.

After the SC cagers were outscored 20-5 during the first five minutes of the second half to drop their first Southern Division games to College of Emporia, 78-69, the Builders suffered their fourth straight setback at the hands of Friends University, 85-56.

In that Falcon game, Coles led in SC's scoring with 13 points. Barry Avers came off the bench

ReQua passes as the SC cagers take the game down court into their territory.



Eyes glued on the action, the officials' box keeps score.

Without help from two Warriors, Conard goes for two points.

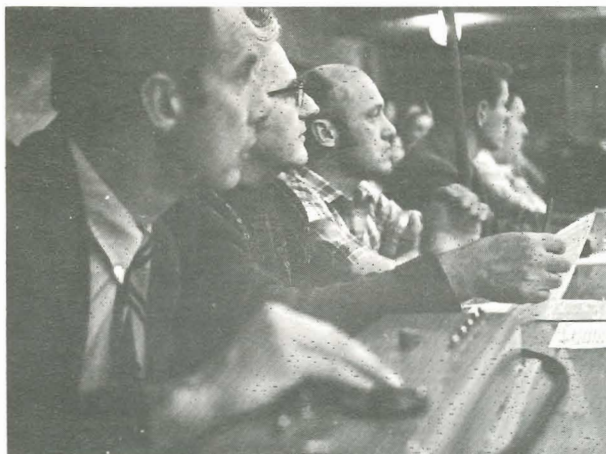

DeHaven and ReQua trade passes as they move toward the Builder's goal.

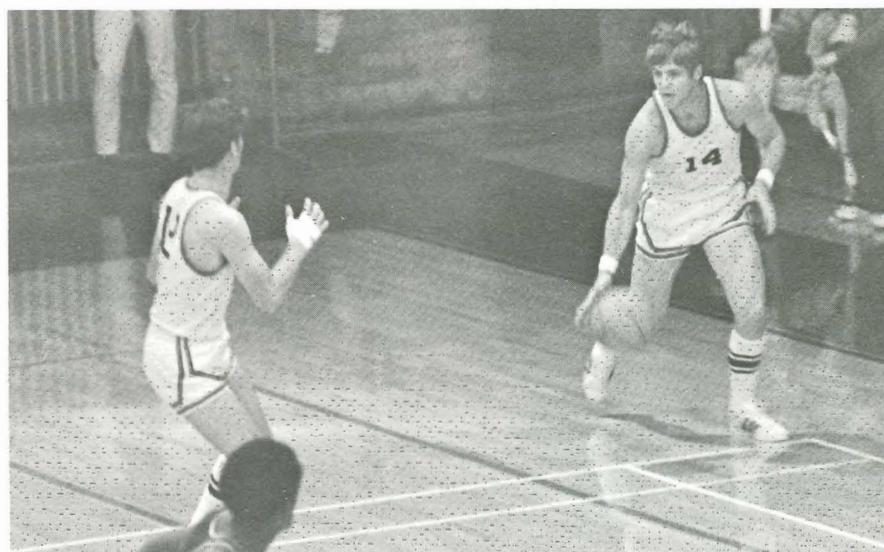

late in the second half to pump in 12 points for the SC cause.

The Builders' fourth season win came at Lindsborg—a 75-67 victory over the Bethany Swedes. The Builders trailed 33-26 at intermission but scored 49 points in the second half to trip the Swedes.

SC's next win was an 80-72 victory over Sterling. The SC team held a 41-34 halftime advantage in that contest and committed only seven turnovers in the game.

Builder fans were again thrilled when, in the season's final contest against Sterling, Ray Wyatt gave the Builders a win with a shot at the gun in overtime play. The SC team was down 41-31 at the half but fought back to gain a 70-70 tie at the end of regulation play. Wyatt's shot, which rolled around the rim and fell in as

the gun sounded, gave the game to SC, 78-76. This closed out the season record at 6-14.

Lettermen on the Builder 1970 squad included seniors Mark Conard, Mike Craig, Bruce DeHaven, Bill ReQua, John Shipley; juniors Leroy Davenport, Mike Fluty, and Gordon Peters; and sophomores Barry Avers, Joe Coles, and Ray Wyatt.

Other team members were Terry Hill, Greg Howell, Rodney Johannsen, Jim Lee, Keith Morrison, Warren Schmidt, Larry Warner, Tyler Woodrow, and Marvin Jack. **mound builder**

1969-70 Scores

SC 75	Sacred Heart 74
SC 73	Southwest Baptist 106
SC 73	John Brown 79
SC 58	KWU 92
SC 66	Sacred Heart 77
SC 67	Ottawa 66
SC 60	Baker 55
SC 82	McPherson 96
SC 73	Tabor 74
SC 69	C of E 78
SC 56	Friends 85
SC 67	Bethel 71
SC 75	Bethany 67
SC 69	St. Mary 92
SC 80	Sterling 72
SC 70	C of E 90
SC 64	Friends 72
SC 62	Bethel 88
SC 60	St. Mary 95
SC 78	Sterling 76

mound builder Academics



Student artists "pour" a painting in a Light and Color course.



Dr. Warren Wooldridge, Division Chairman, Prof. of

Mr. Ross W

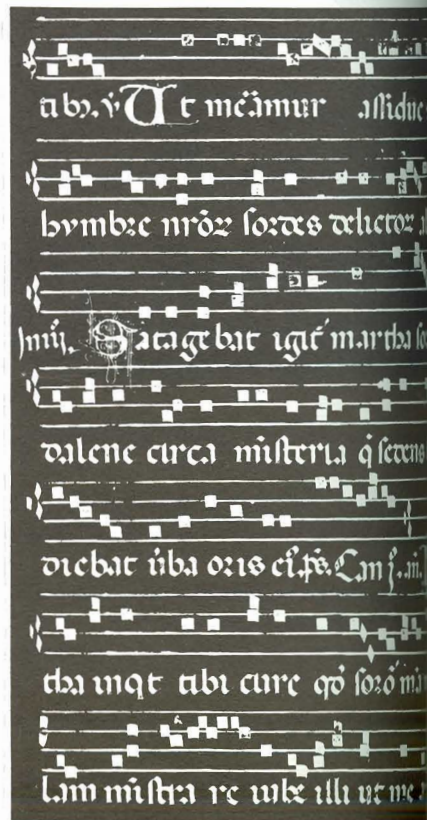

Renaissance Roman Choral notation.

S55
M6
197
c.2

The Division of Fine Arts

offers a bachelor of music degree. As a part of a liberal arts college, music students have the advantage of exposure to the regular music curriculum.

Music courses range from vocal to instrumental, to sacred music, and to preparation for teaching. The department has a well balanced faculty. One member, with an interest in Baroque music, has a set of recorders and has built a harpsichord and a clavichord.

A large percentage of students on campus are in one of the choirs, the a cappella or chapel. The band and orchestra are also composed of music majors and students from other departments interested in music.

The art department is also a part of the fine arts. Student works are often displayed in the President's Gallery in Darbeth Fine Arts Center.



Mr. Ross Williams, Prof. of Violin.

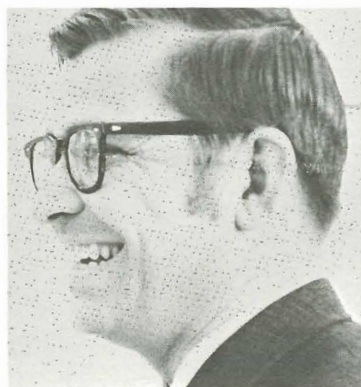

Mr. James Strand, Assoc. Prof. of Organ.

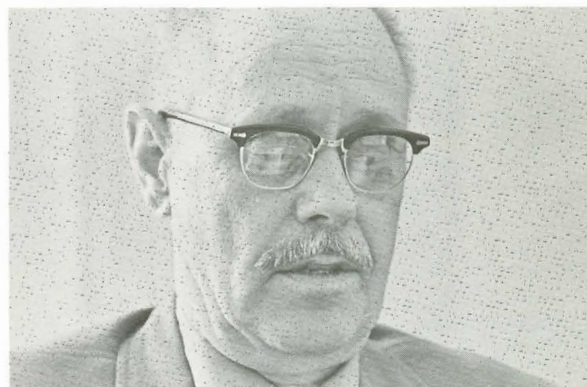

Mr. Albert Hodges, Asst. Prof. of Instrumental Music.

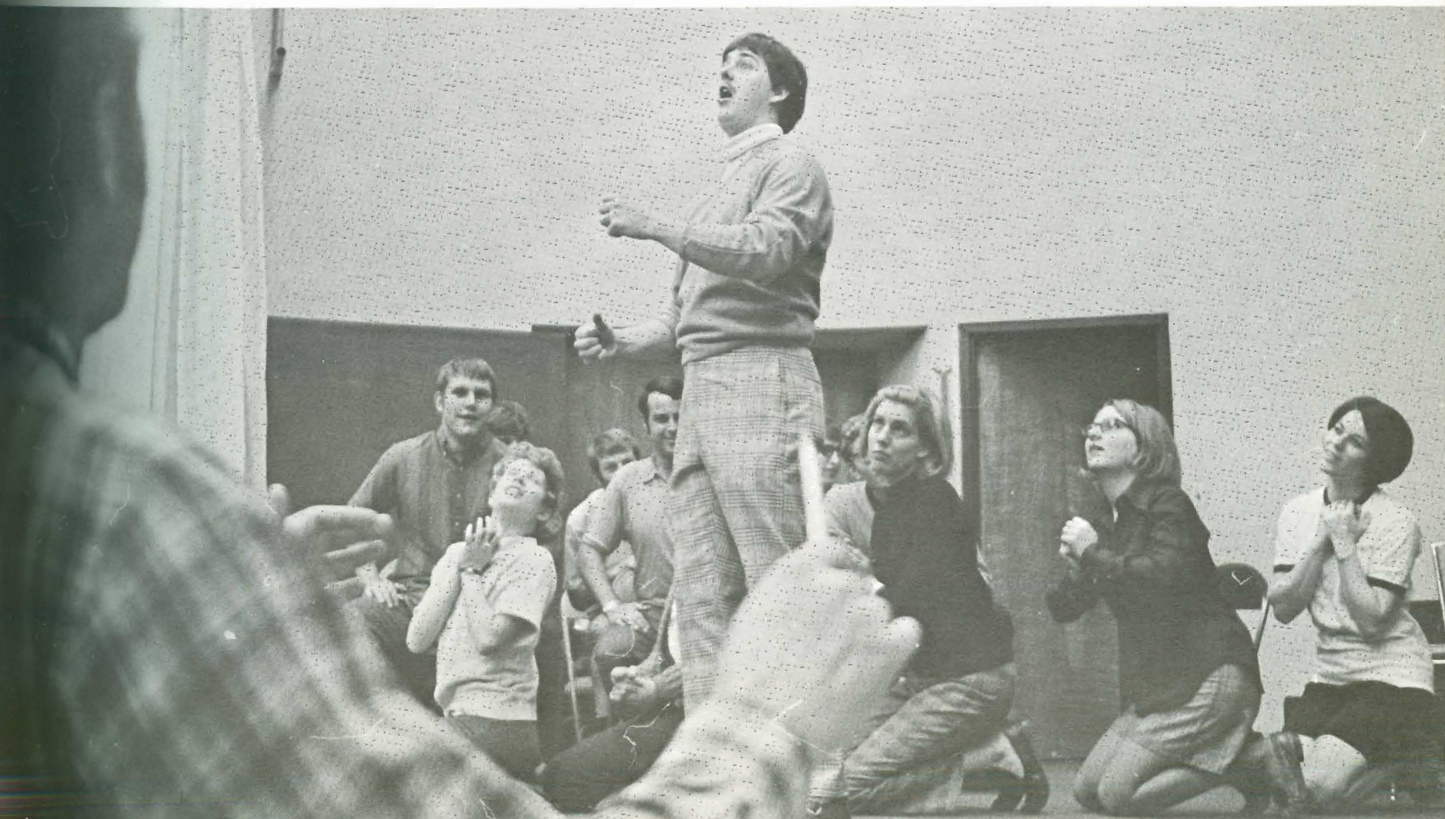

Mr. David Williams and students rehearse for a presentation of the opera "Trial by Jury."

Dr. Warren Wooldridge, Division Chairman, Professor of Music.
 Mr. Ross Williams, Professor of Violin.
 Dr. Joe Sims, Associate Professor of Voice and Public School Music.
 Mr. James Strand, Associate Professor of Organ.
 Mr. Albert Hodges, Assistant Professor of Band and Instrumental Music.
 Mr. Warren Brown, Assistant Professor of Art.
 Miss Marie Burdette, Instructor in Piano.
 Mr. James Wintle, Instructor in Piano Theory and Composition.
 Mr. Rexford Whiddon, Instructor in Piano.
 Mr. David Williams, Instructor in Voice.

**mound
builder**



Mr. Warren Brown, Asst. Prof. of Art.



Miss Marie Burdette, Inst. in Piano.



Mr. James Wintle,
Inst. in Theory and Composition.



Mr. Rexford



Darbeth Fine Arts Center.





Mr. Rexford Whiddon, Inst. in Piano.



Mr. David Williams, Inst. in Voice.



A piano course uses the division's new electronic equipment.

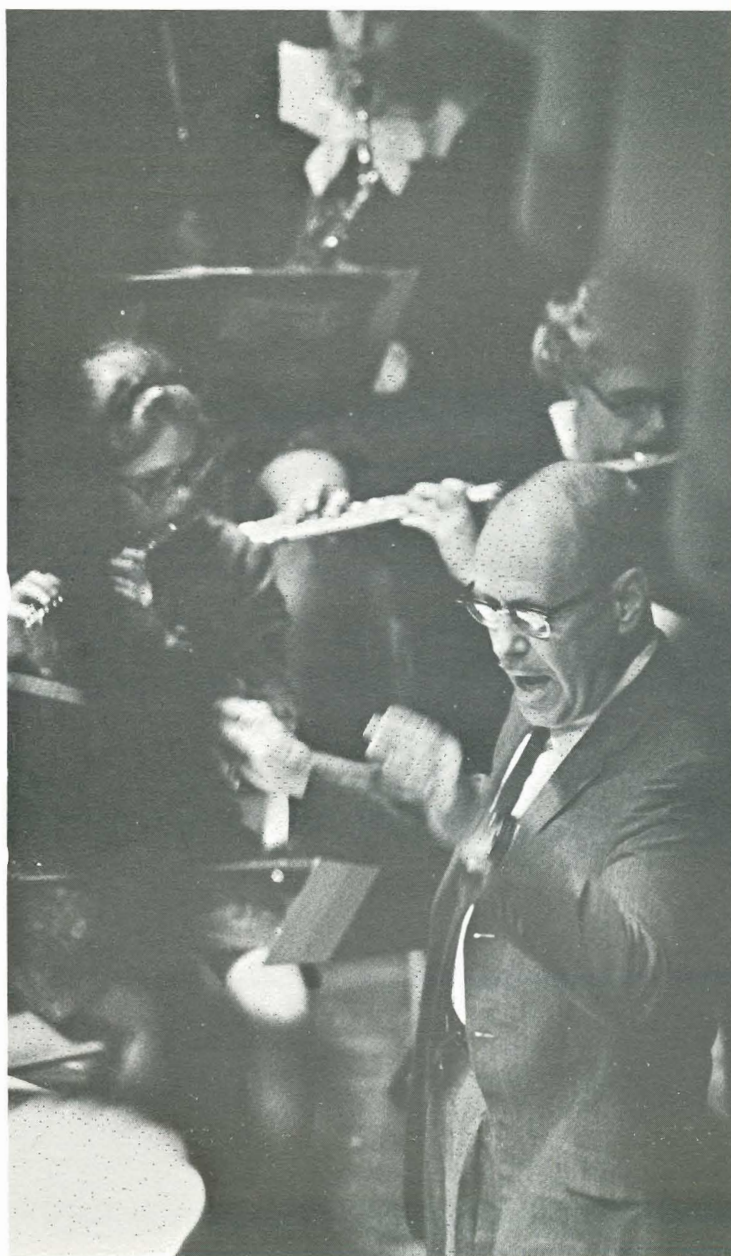

Mr. Hodges and students participate in the C. O. Brown concert.

The Division of Languages and Literature

is composed of several departments. The English department features an honors freshman class, a class to aid students who need special instruction, individual study in advanced readings, and a variety of literature courses, especially in English literature.

Specialists head the speech department in the area of drama, debate, rhetoric, and interpretation. Students from all departments participate in dramatic activities.

The world is encompassed as native speakers of French, German, and Spanish instruct these classes and practice is possible in a new language laboratory.

Principles of journalism are applied in working on the college newspaper and yearbook. The library staff instructs elementary library science courses.

Every spring the Fledgling, an English department publication, is printed featuring outstanding contributions from students.



Shakespeare's Globe Theatre.



Dr. Helen Wroten, Division Chairman, Prof. of English.



Mrs. Gleva Hanson, Asst. Prof. of Speech.

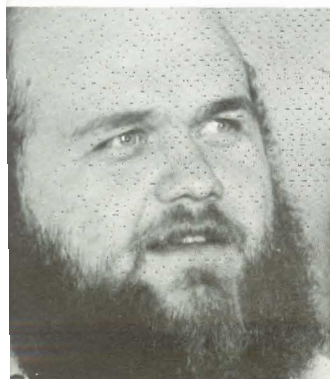

Mr. Norman Callison, Asst. Prof. of Speech and Drama.



Mrs. Eva Douglas, Asst. Prof. of French.



Mrs. Marguerite Hessini, Asst. Prof. of French and German.

Dr. Wroten, Miss Charlton,
and students participating in the
January tour of the British Isles
are shown through London.



Miss Judith Charlton, Asst. Prof. of English.

Mrs. Hessini and Mr. Rodriguez
set up a language program
on the division's new
laboratoy equipment.



ACADEMICS

Theatre production workshop class members present the Welsbacher adaptation of Sophocles' "Antigone."

Mrs. Douglas' January class meets in her home and studies the life and work of Albert Camus.



Mr. Donald Enholm, Asst. Prof. of Speech and Dir. of Forensics.

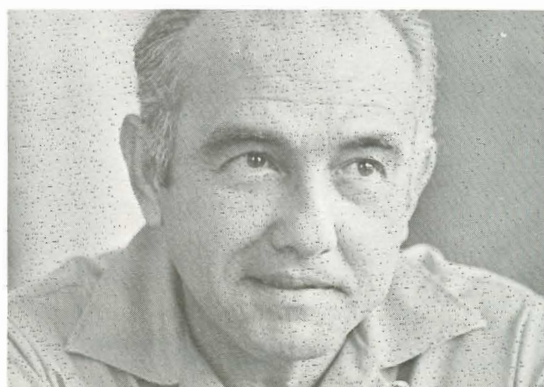

Mr. Alfredo Rodriguez, Asst. Prof. of Spanish.



Mr. Troy Boucher, Instr. in English.

Dr. Helen Wroten, Division Chairman, Professor of English.
 Mrs. Gleva Hanson, Assistant Professor of Speech.
 Mr. Norman Callison, Assistant Professor of Speech and Drama.
 Mrs. Eva Douglas, Assistant Professor of French.
 Mrs. Marguerite Hessini, Assistant Professor of French and German.
 Miss Judith Charlton, Assistant Professor of English.
 Mr. Donald Enholm, Assistant Professor of Speech and Director of Forensics.
 Mr. Alfredo Rodriguez, Assistant Professor of Spanish.
 Mr. Daniel Nutter, Assistant Professor of Library Science.
 Mr. Troy Boucher, Instructor in English.
 Mr. Ralph Decker, Instructor in Library Science.
 Mr. Dean Tate, Instructor in English.
 Miss Clare Kiskaddon, Instructor in English.
 Mrs. Jesse Williams, Visiting Assistant Professor of English.
 Mrs. A. D. Cope, Special Instructor in English.
 Mrs. Faith Hanna, Special Instructor in Children's Literature.

Christy Administration
 Building, (right)
 division headquarters.

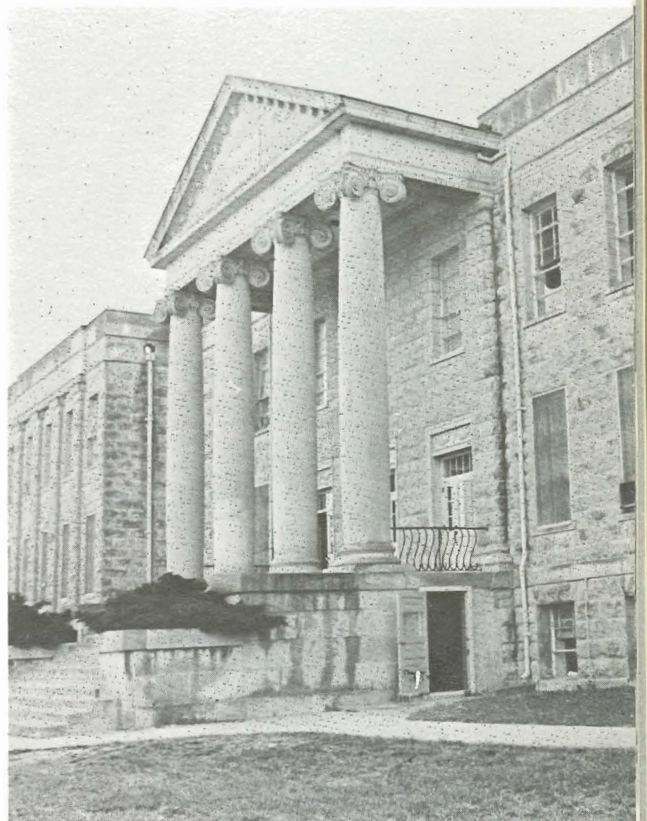
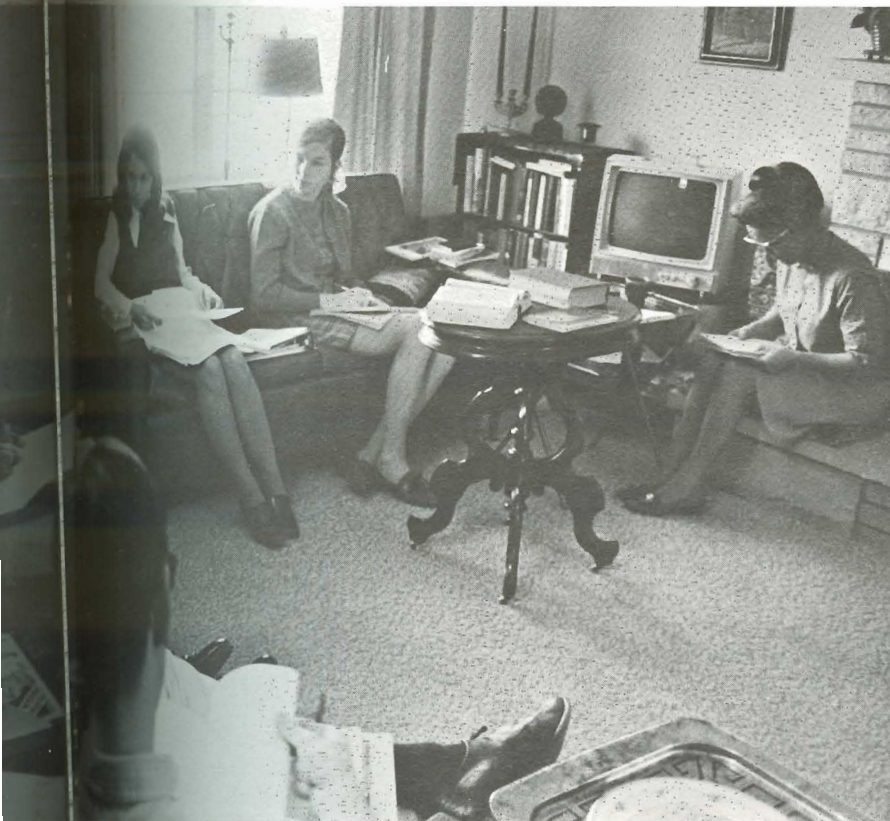

Mr. Dean Tate, Instr. in English.



Mrs. A. D. Cope, Instr. in English.



Mrs. Jesse Williams, Asst.
 Prof. of English.

The Division of Natural Science

faculty are concerned with each individual student. Equal attention is given to science and math majors as to those who are interested in teaching or in other areas.

An excellent background in biology, chemistry, and physics can be obtained and many students attend graduate schools. Individual projects may be done by outstanding seniors, especially in biology and chemistry.

There is a well balanced set of classes in the math department. Each student in the statistics class must have an original project. He first selects a question, determines the methods and techniques for analysis and presents a professional report.

Many examples in class originate from the instructor's experiences with solving problems of big industry. There is also a physical education department making use of the new women's physical education building as well as a modern home economics department.



Dr. Leonard Laws, Division chairman, Prof., Phillips Chair of Math.



Miss Genevieve Howe, Assoc. Prof. of Foods.



Dr. Robert Wimmer, Assoc. Prof. of Biology.

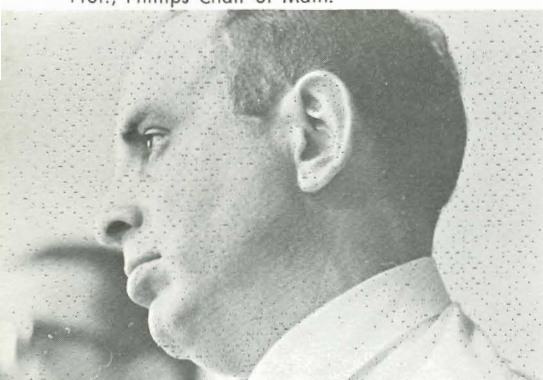

Dr. Robert Barnhardt, Assoc. Prof. of Chemistry.

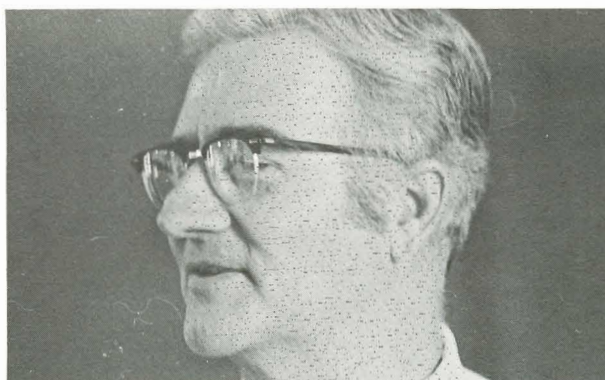

Mr. Manly Huber, Assoc. Prof. of Physics and Math.



Mr. Orland Kolling, Asst. Prof. of Chemistry.

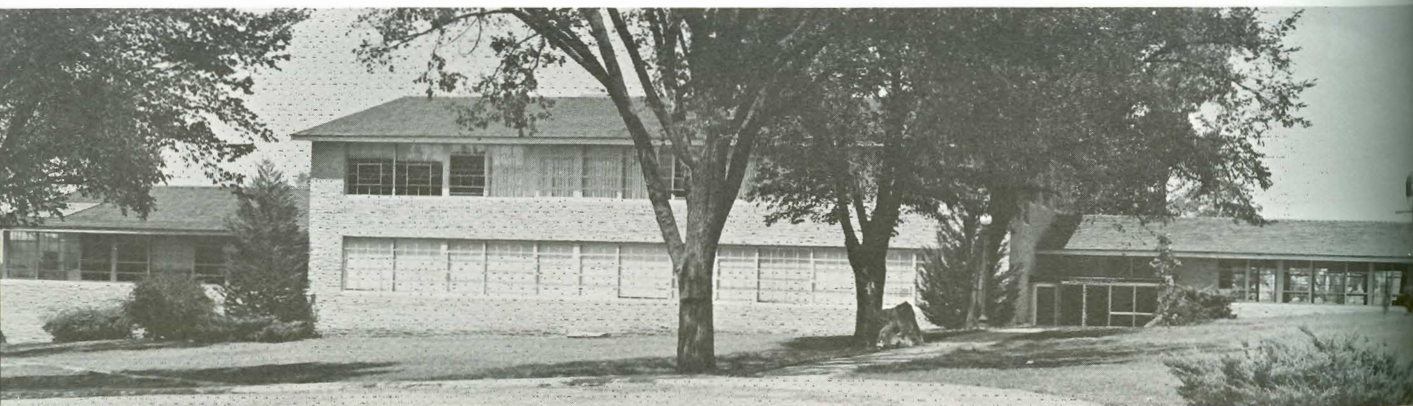

Mossman Science Hall.

Chemistry students
complete research
during their January course.



Mrs. Warren's January skiing
course takes a break
after some practice on Colorado's slopes.

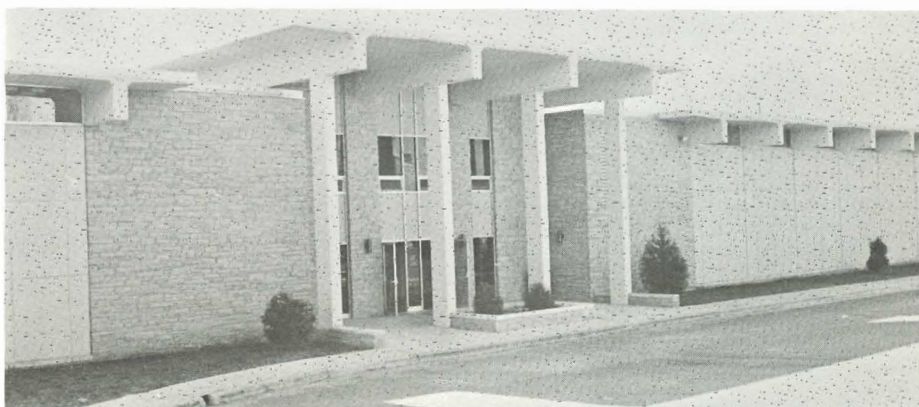

White Women's Physical Education Building.

ACADEMICS

Dr. Leonard Laws, Division Chairman, Professor, Phillips Chair of Mathematics.
 Miss Genevieve Howe, Associate Professor of Home Economics.
 Dr. Robert Wimmer, Associate Professor of Biology.
 Dr. Robert Barnhardt, Associate Professor of Chemistry.
 Mr. Robert Hower, Associate Professor of Physical Education.
 Mr. Manly Huber, Associate Professor of Physics and Mathematics.
 Mr. Orland Kolling, Assistant Professor of Chemistry.
 Mr. Edward Dubowsky, Assistant Professor of Math.
 Mr. Richard Hohly, Assistant Professor of Physics and Mathematics.
 Mrs. Thelma Biesemier, Assistant Professor of Home Economics.
 Mr. Max Thompson, Assistant Professor of Biology.
 Mr. Donald Parker, Assistant Professor of Mathematics and Statistics.
 Mrs. Mildred Warren, Instructor in Physical Education.
 Mr. William Stephens, Instructor in Physical Education.
 Mr. Robert Karr, Instructor in Mathematics.
 Mrs. Donna Kunkel, Special Instructor in Physical Education.
 Dr. Franklin Miller, Special Instructor in Biology.

**mound
builder**

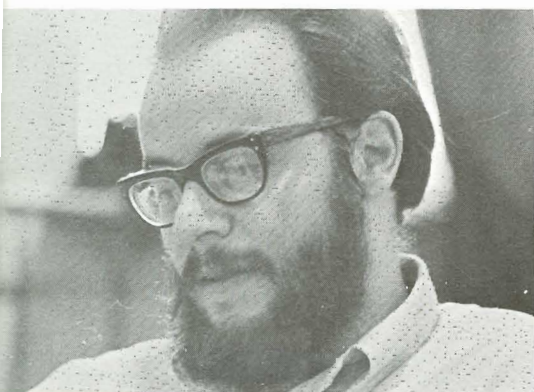

Mr. Richard Hohly, Asst. Prof. of Physics and Math.



Mrs. Thelma Biesemier, Asst. Prof. of Clothing.

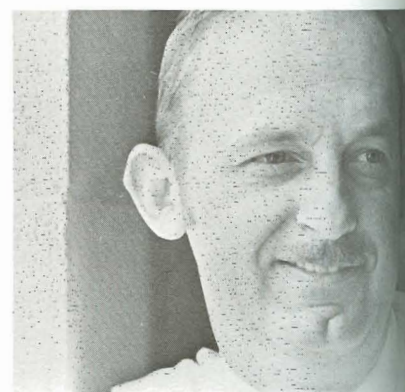

Mr. Max Thompson, Asst. Prof. of Biology.



Mr. Donald Parker, Asst. Prof. of Mathematics and Statistics.

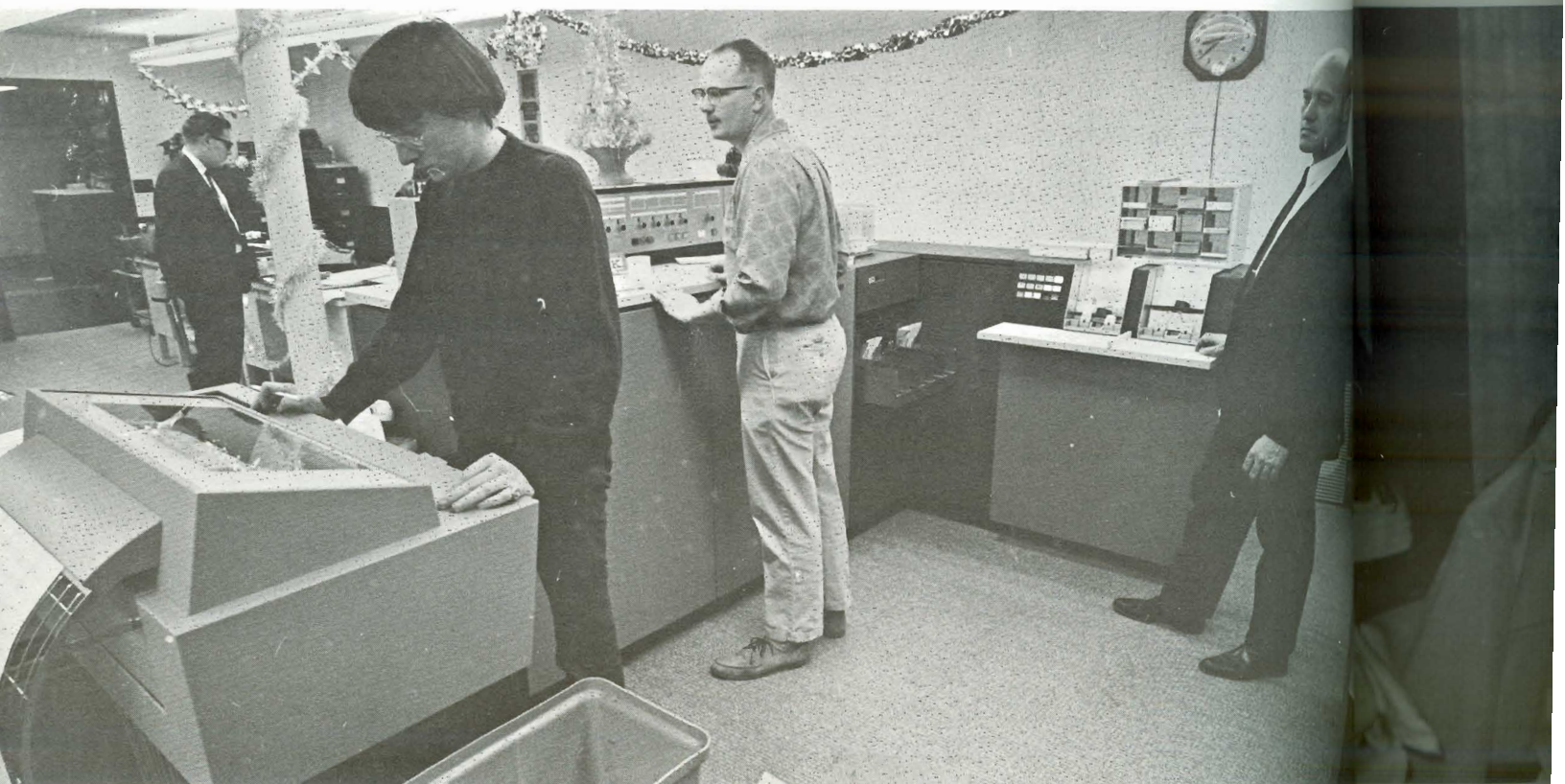

Computer students work with the City of Winfield's equipment under Mr. Parker's supervision.



Donald Parker, Asst. Prof. of Math.
and Statistics.



Mrs. Mildred Warren, Instr. in Physical Ed.

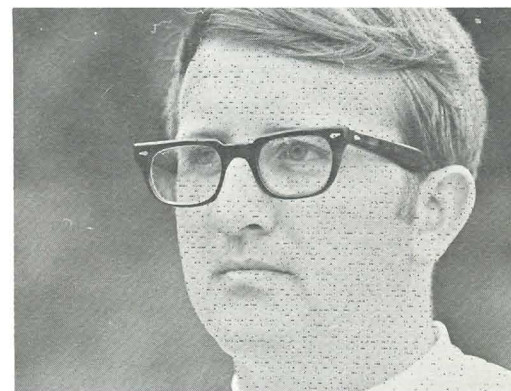

Mr. William Stephens, Instr. in Physical Ed.

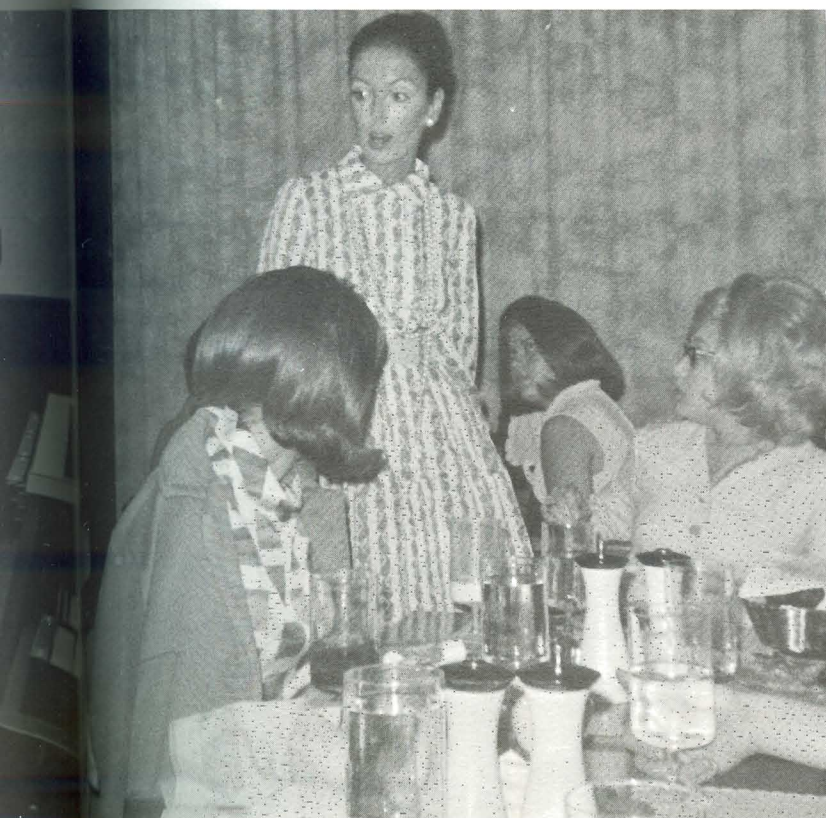

Home Economics students enjoy a fashion show in Nieman-Marcus, Dallas, during a January trip.



Mr. Robert Karr, Instr. in Math.

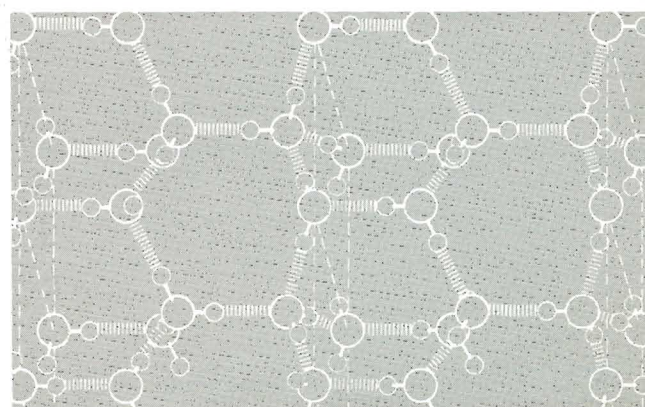

A molecular structure.

Dean Barton and students view collages made by Humanities groups.

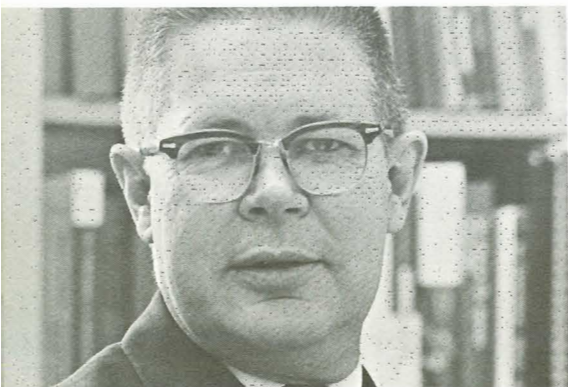

Dr. Charles Kerr, Division Chairman, Assoc. Prof. of Education.

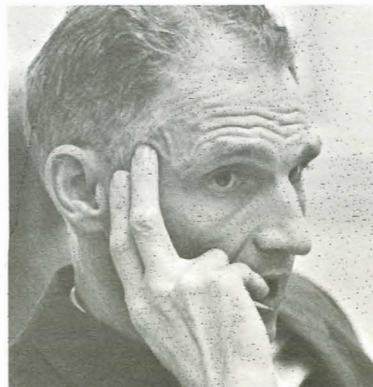

Dr. Wallace Gray, Prof., Kirk Chair of Philosophy.



Dr. Earl Dungan, Prof. of Education.

A schematic of personalit

The Division of Social Science

features interdisciplinary studies, seminars, and research. The interdisciplinary studies combine philosophy with education, natural sciences, and psychology. There are many seminar courses in both history and psychology.

SC participates in a program that includes a semester in Washington and at the U.N. Travel seminars have included Austrian, African and Pacific Area seminars.

A committee screens applicants to the education department before students are accepted and requirements are stricter than those of the state. A case study approach is taken in upperclass business courses requiring students to apply principles to problems of business.

The Bible, religion, and philosophy department has done research in the area of the ethical and theological issues on abortion and other questions of artificial manipulation of life for the Kansas Council of Churches.

Dr. Gray and students deal with Japanese culture and language in a January course.

A schematic representation of personality conflicts.

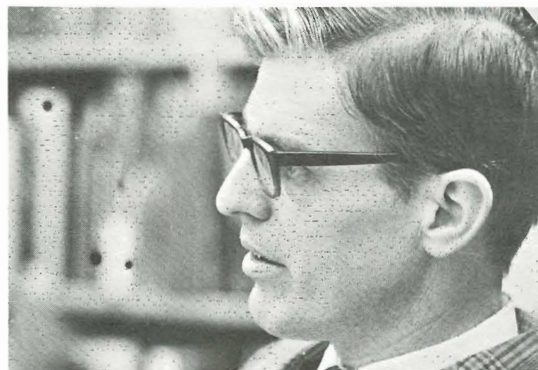
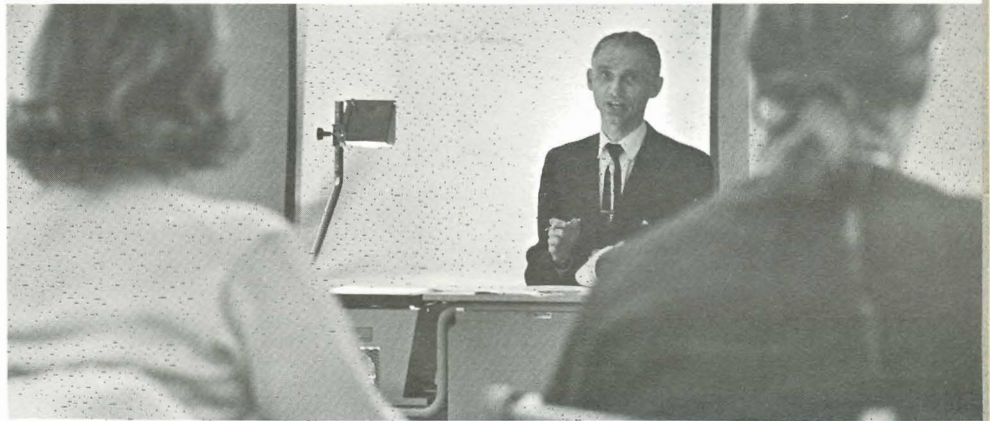
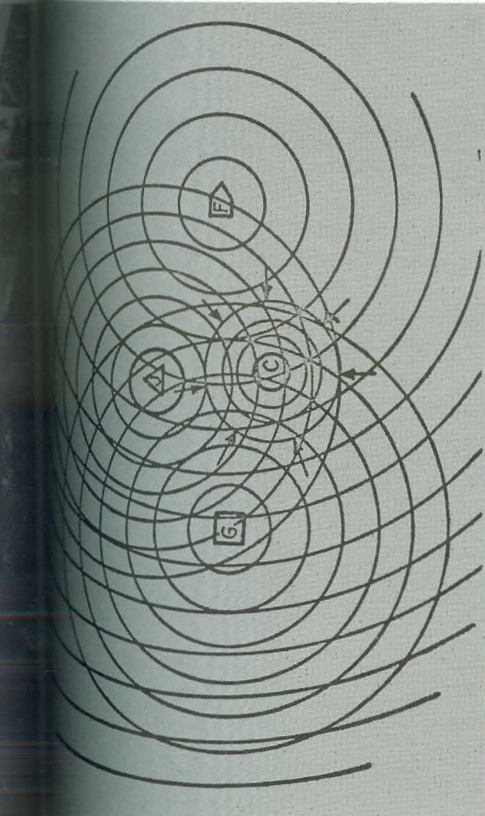

Mr. Marius Dimmitt, Assoc. Prof. of European History.



Mr. Edward Foster, Asst. Prof. of Elementary Education.



Dr. Donald Anderson, Asst. Prof. of Psychology.



Mr. Richard Barnes, Asst. Prof. of Economics and Business.



Mrs. Mary Jackson, Asst. Prof. of Accounting.

ACADEMICS

Anthropology students and Mr. Salm spend January living with peasant families in Central America.

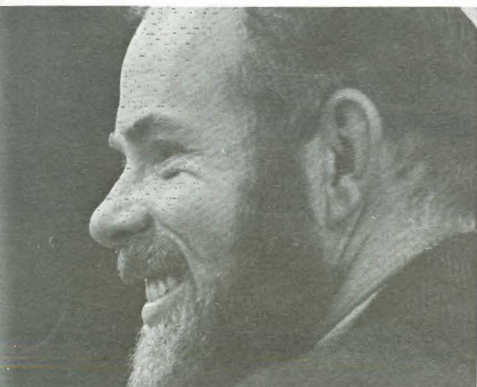
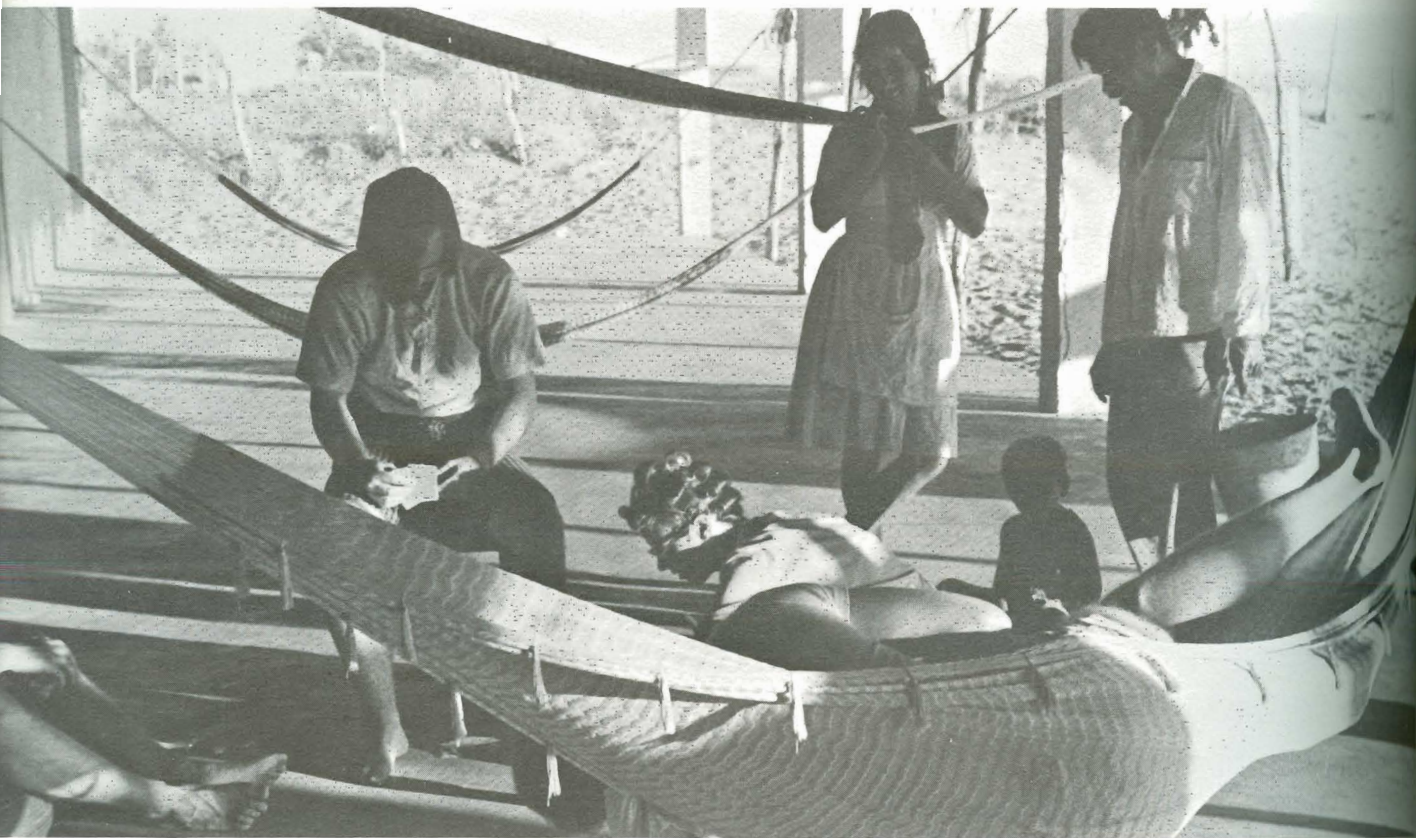

Mr. Edward Salm, Asst. Prof. of Sociology and Archaeology.



Mr. Phillip Schmidt, Instr. in History.



Mr. Joe Johnson, Instr. in Business Adm.

Aerospace stud
to the rest of t
class the area
studied in dept



Dr. Charles Kerr, Division Chairman, Associate Professor of Education.
 Dr. J. Hamby Barton, Professor of History.
 Dr. Wallace Gray, Professor, Kirk Chair of Philosophy.
 Dr. Earl Dungan, Professor of Education.
 Dr. J. C. Witter, Associate Professor of Education.
 Mr. Murrel Snyder, Associate Professor of Sociology.
 Dr. Donald Anderson, Assistant Professor of Psychology.
 Mr. Marius Dimmitt, Associate Professor of European History.
 Chaplain Carl Martin, Assistant Professor of Bible and Religion.
 Mr. Lewis Gilbreath, Assistant Professor of Psychology.
 Mr. Edward Foster, Assistant Professor of Elementary Education.
 Mr. Richard Barnes, Assistant Professor of Economics and Business.
 Mrs. Mary Jackson, Assistant Professor of Accounting.
 Mr. Edward Salm, Assistant Professor of Sociology and Archaeology.
 Mr. Phillip Schmidt, Instructor in History.
 Mr. Larry Wilgers, Instructor in History.
 Mr. Joe Johnson, Instructor in Business Administration.

space students report
 in the rest of their
 the area they
 in depth during January.

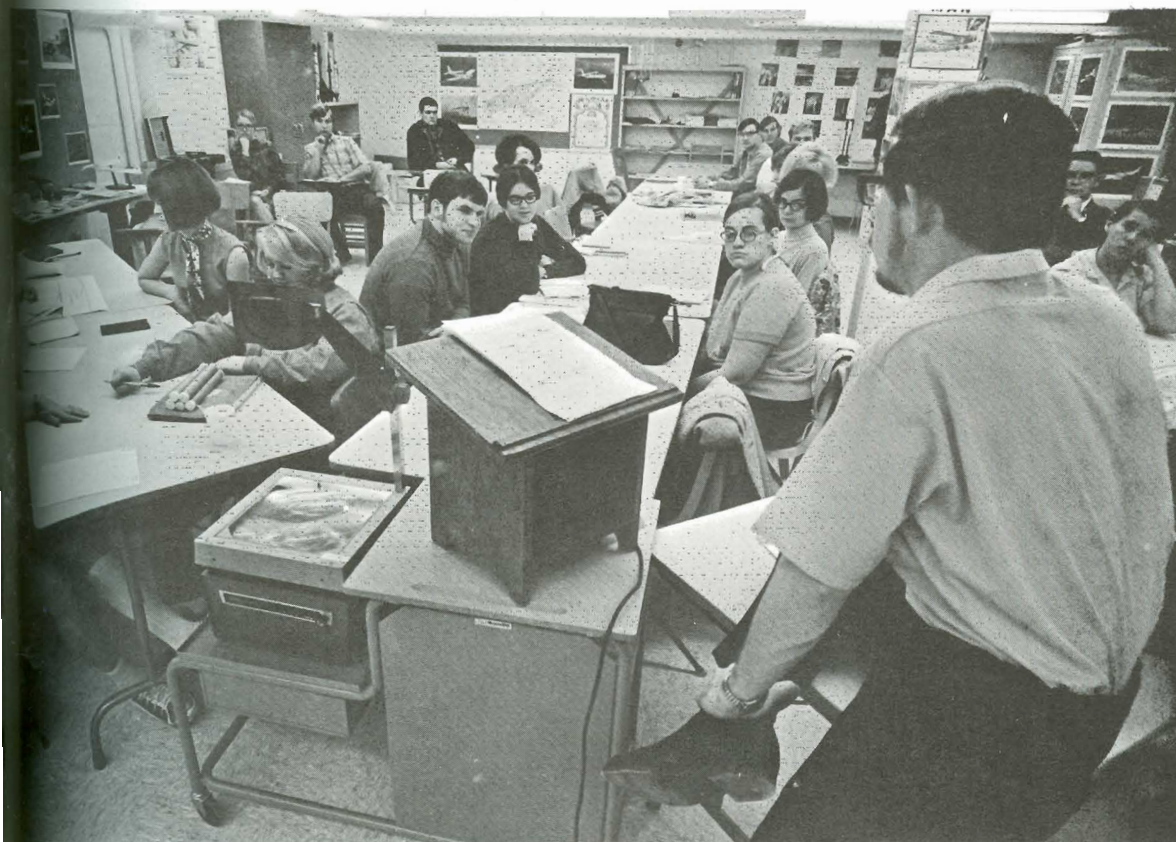

Christy Administration Building.

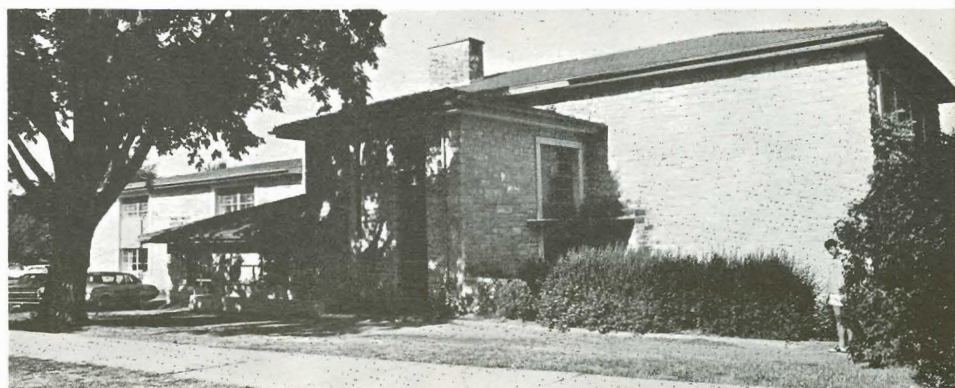

Memorial Library, division headquarters.

ADMINISTRATION



Dr. C. Orville Strohl, (far left)
President.

Mr. Howard Stephens, (left)
Director of Special Events and
Publications.



Mr. Carl Martin, *College*
Chaplain.

Dr. J. Hamby Barton, Academic
Dean.

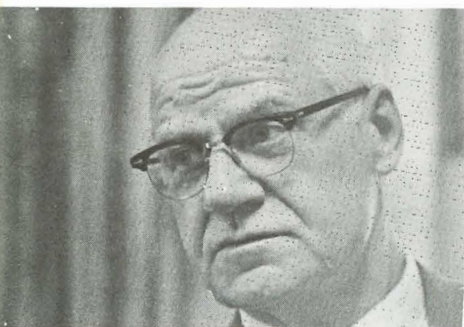

Mr. Murrel Snyder, Registrar.

Mr. Lewis Gilbreath, Dean of
Students.



Miss Clare Kiskaddon, Coun-
selor of Women.

Mr. Daniel Nutter, Head
Librarian.



Mr. Eugene Welch, Business
Manager and Director of
Campus Facilities.

Mrs. Viola Schwantes,
Comptroller.



Dr. J. C. Witter, Director of Admissions and Placement.



Dr. Joe Sims, Associate Director of Admissions.



Mr. John Hadsall, Associate Director of Admissions.



Mr. Wesley Buller, Associate Director of Admissions.

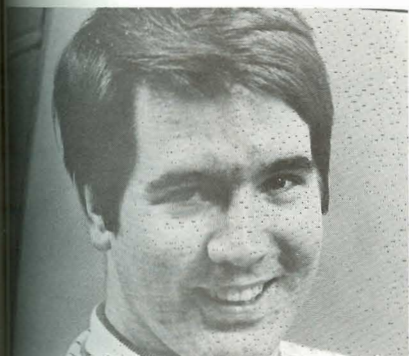

Mr. Bill Stephens, Director of the News Bureau.



Mr. J. W. Flaming, Vice-President in charge of Financial Development.



Mr. Robert Hower, Director of Athletics.

**mound
builder**

Administration

ADMINISTRATION



Mrs. Margaret Kennedy,
College Nurse.



Mrs. Joe Johnson, Library
Assistant; Mr. Ralph Decker,
Assistant Librarian; and Mrs.
Ruby Gary, Assistant to the
Librarian.



Mrs. Ronda Marshall, Secre-
tary of the Division on
Fine Arts.

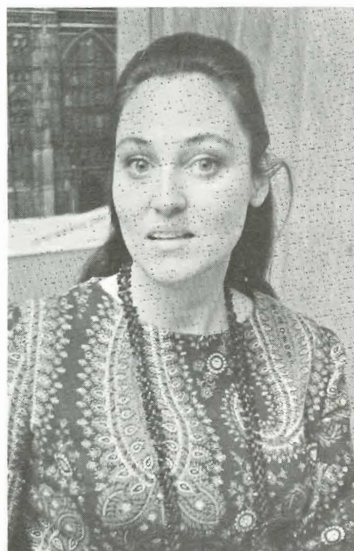

Mrs. Marilyn King, Secretary
of the Division of Languages
and Literature.



Mrs. Yvonne Shrader, Secre-
tary of the Division of
Natural Science.



Mrs. Ann Prochaska, Secre-
tary to the President.



Mrs. Judi S.
Yvonne Stoner
Flower, and
Business Of



Mrs. Marius Dimmitt, Secre-
tary of the Division of Socia
Science.



Mrs. Clara
velopment
Mrs. Norma
Secretary to
the Develop



Mrs. Judi Sutton, Mrs. Joanne Stone, Mrs. Pat Power, and Mrs. Norma Cox, Business Office.



Mrs. Fred Lawrence, Secretary to the Registrar; Mrs. Martha Wakefield, Secretary to the Student Affairs Office; and Mrs. Barbara Mauney, Secretary to the Academic Dean.



Mrs. Clara Embrey, Development Accounts; and Mrs. Norma Money, Secretary to Development Office.



Mrs. Barbara Shively, Student Aid Office.



Mrs. Susan Randall, Secretary to the Business Manager; and Mrs. Leona Glenn, Secretary to the Maintenance Supervisor.



Mrs. Sara Jo Sympson, Multilith; and Mrs. Virgene Davis, Mailing Room.

ADMINISTRATION

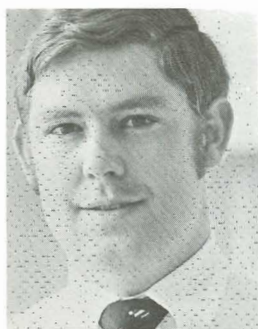

Mr. Mike Hetrick, Food Service Manager.



Mrs. Winnie Hodges, Hostess; and Mrs. Phyllis Schmidt, Bookstore.

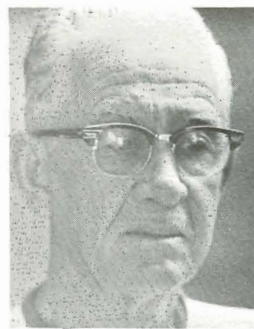

Mr. Clyde Hurst, Maintenance Supervisor.



Mrs. Velma Kastor, Wallingford Housemother.

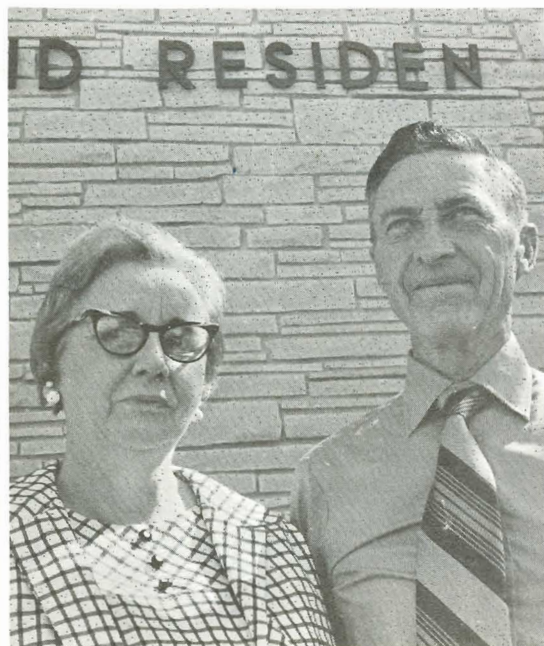

Mr. and Mrs. Allen Forsyth, Reid Houseparents.



Mrs. Margaret Radcliff, Broadhurst Housemother.

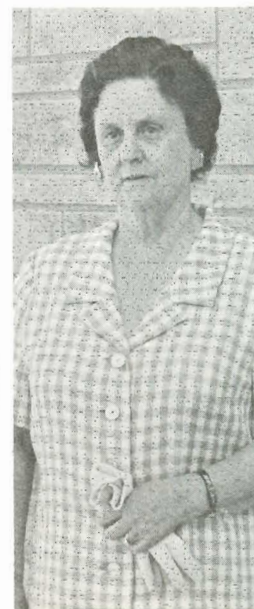

Mrs. Hazel Saville, Sutton Housemother.



Mrs. Rose Williams, Smith Housemother.



lombac mînc forța trîntor
mînc, lăsa-ți bat, aște mînta
valene cînta mînta dînta
dînta dînta dînta dînta
dînta dînta dînta dînta
dînta dînta dînta dînta
dînta dînta dînta dînta

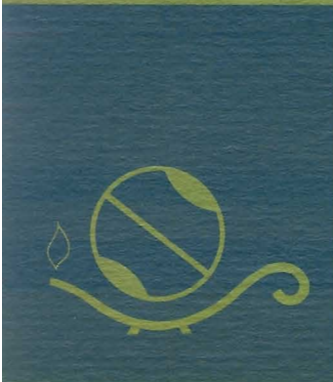

Contents for Spring 1970

74	Spring Activities
84	Spring Sports
92	Organizations
116	Honors
118	Advertising
125	Index



**mound
builder**

Spring



Collages by students point up some of the problems and promises of the '70's.

Student Concord Committee members discuss their views with delegates to the United Methodist Conference in St. Louis.



Music above the or and

Spring Activities

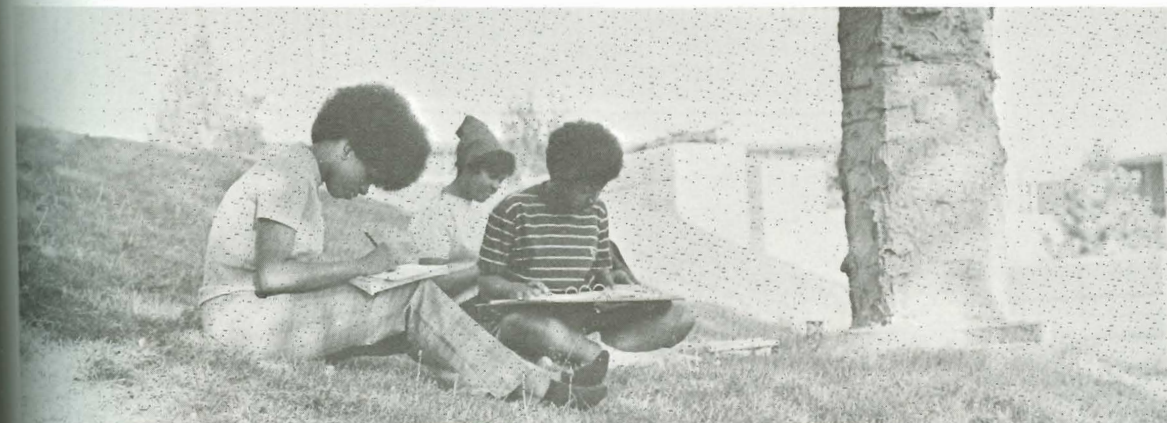

These girls find that if studying must be done in the spring, outside is the place to do it.

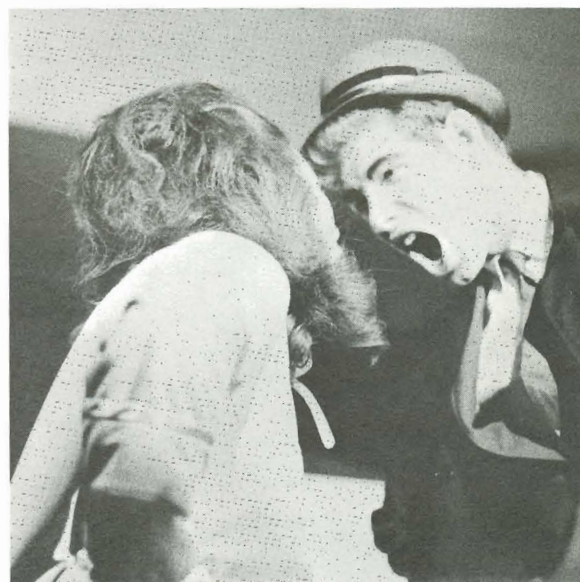
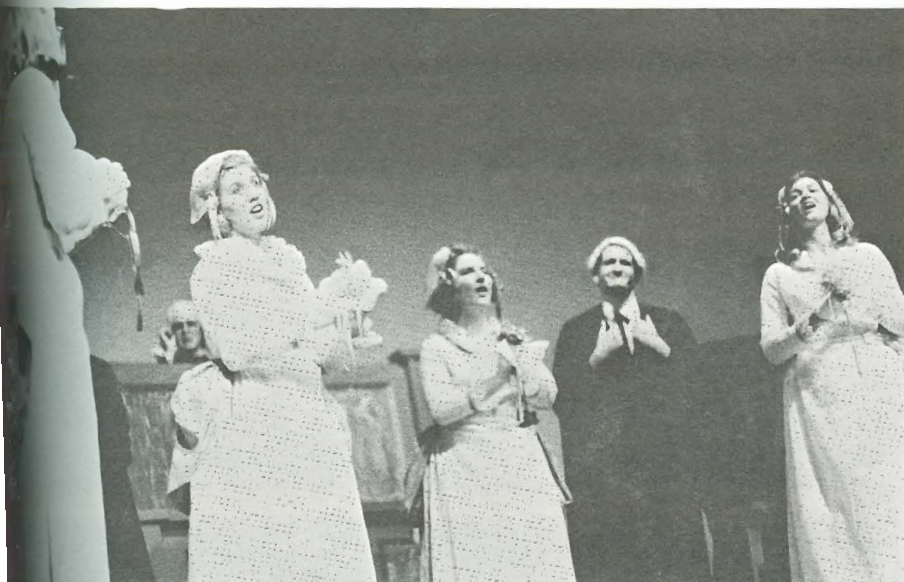

Music students (above and above right) present the operas "Trial by Jury" and "Trouble in Tahiti."



Concern over spring developments in southeast Asia as well as here at home, causes the "SC" to take on new meaning.

SPRING ACTIVITIES

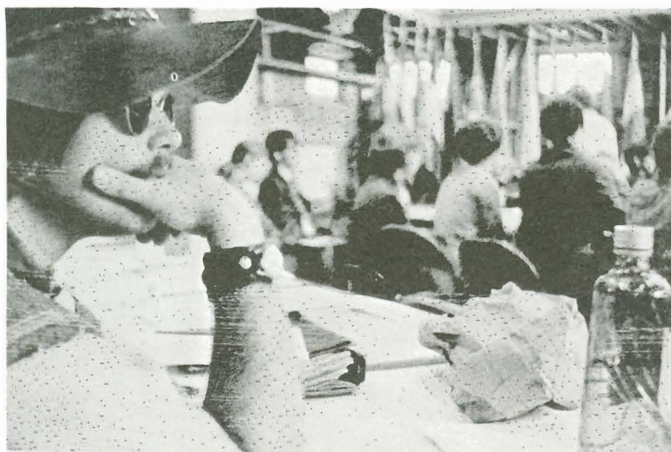



Student delegates (opposite page) meet in the annual model UN. Held in Stewart Field House, this year's program dealt with the problems of the world's environmental quality, and the Arab-Israeli conflict. Dr. A. Buell Trowbridge, Adjunct Professor of Soviet Studies at American University, was the featured speaker.

Student art objects (left and right) are displayed in a Spring art fair held in the Fine Arts Center.

Home economics students (below) also display their work in a spring showing.

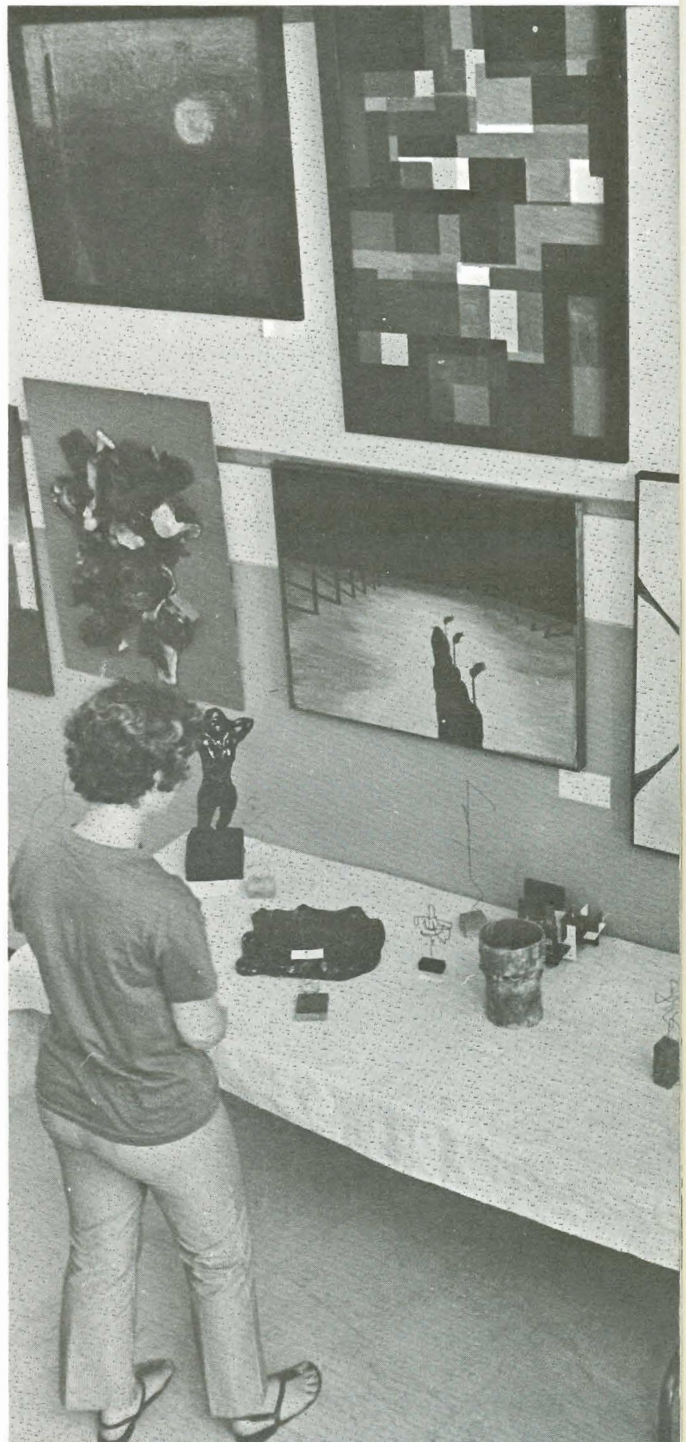

SPRING ACTIVITIES

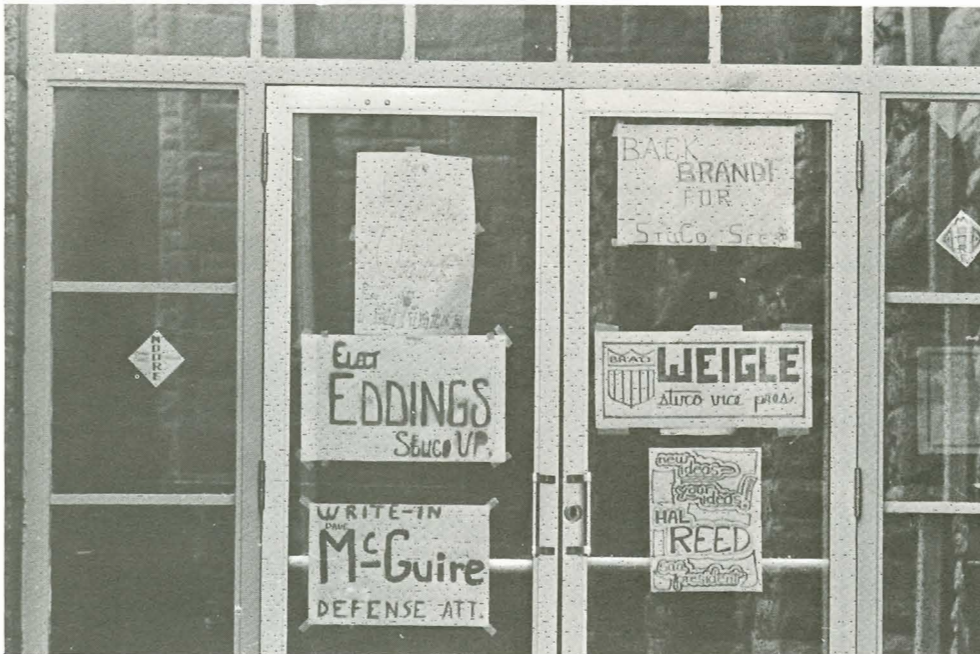

A myriad of campaign posters (above left) precede the spring balloting on campus (far left).

When spring weather permits (above), students find that an afternoon bridge game is even better if played outside.

Spring on the Builder campus involved many things. There was participation and discussion in the model UN, student opera to attend, artwork to view, and decisions about future student leaders to be made, as well as many other activities. These, coupled with rising tensions over end of the year work and finals, made more than one Builder seek temporary refuge in the shade of a tree. **mound builder**

Getting a year's collection of "stuff" packed after that last spring final (left) is often a job in itself.

When the mounting pressures of term papers, finals, grades, and graduation become too much a relaxing spring afternoon is the answer.



Mr. Jameson Jones,
Ilf School of
Theology, Bac-
calaureate speaker.

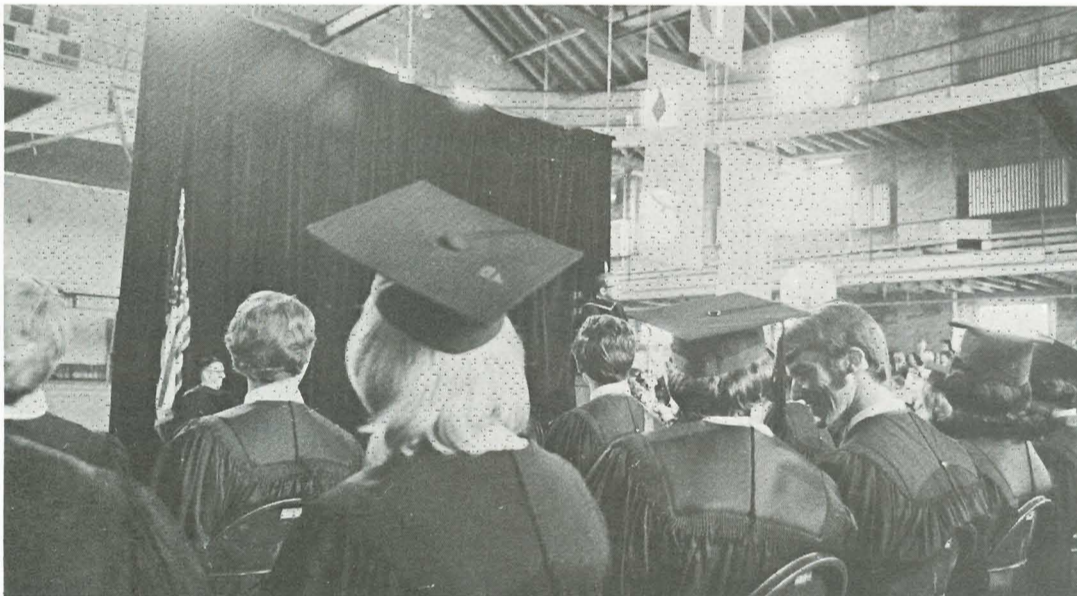
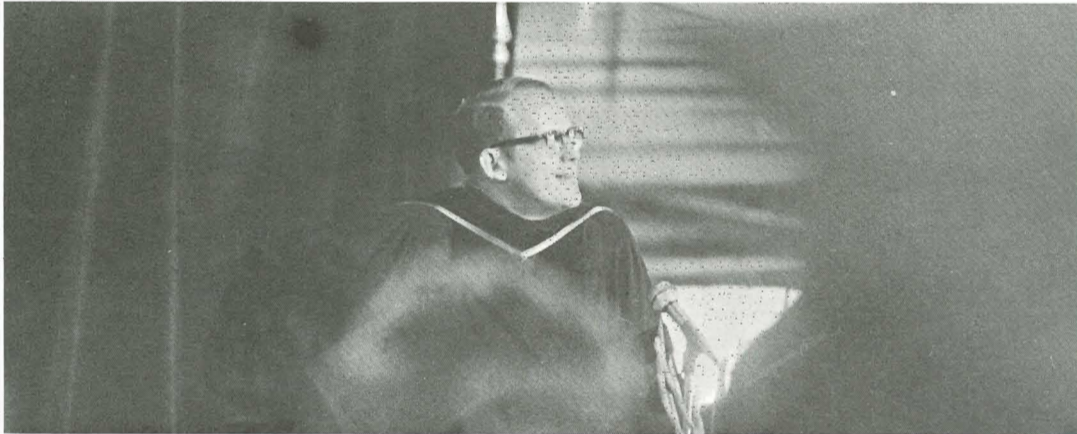

Graduates, as well
as parents and faculty,
participate
in the service.

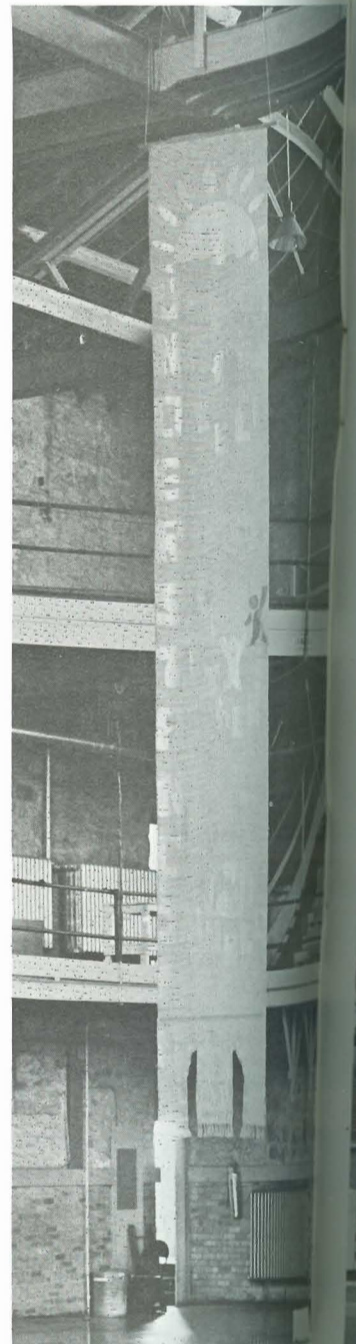

A huge banner, hanging
in Stewart Fieldhouse,
displays the Baccalaureate
theme—"The Dawning
of Understanding."

Co

President Strohl presents the class of 1970 for their degrees, and (below) Senator James Pearson is presented an honorary degree.

Parents and friends look on as members of the class of '70 (below) prepare to receive their degrees.

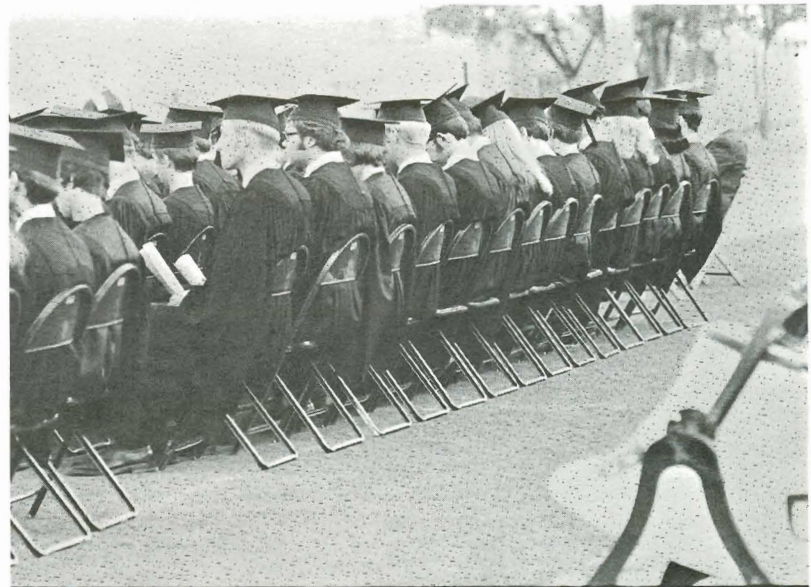
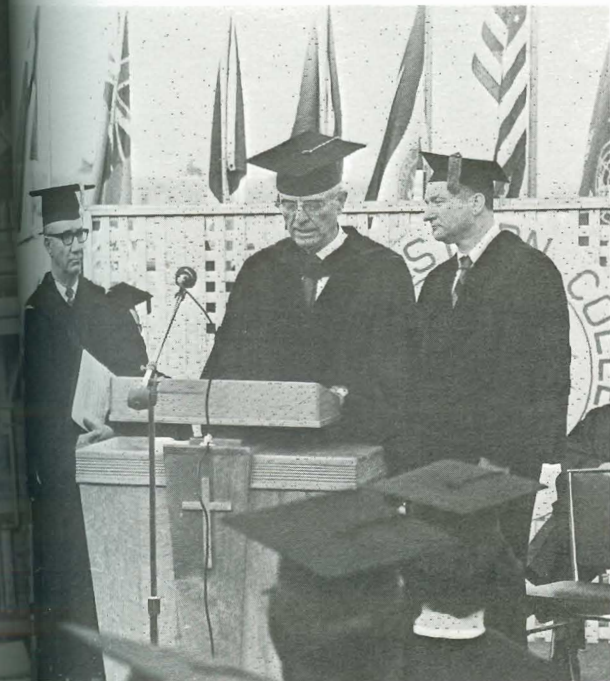
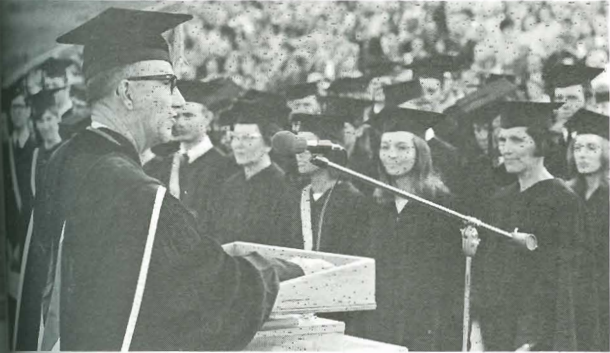

Largest Senior Class participates in Commencement

One hundred sixty-six seniors, members of the largest class ever to graduate from SC, participated in the Commencement exercises on the Builder campus May 24.

"The Dawning of Understanding"—of self, others, and the world was the theme for Baccalaureate services held in the Stewart Fieldhouse. Jameson Jones from Iliff School of Theology, Denver, was the speaker at the revamped service. Students, faculty, and parents took part in the services that had this year been restructured to encourage a worship atmosphere.

Later that afternoon, the college orchestra and choir presented a joint concert in Richardson auditorium. And, after the Commencement Band concert in Sonner Stadium, diplomas were presented to the graduating seniors. Kansas Senator James Pearson spoke at the Commencement exercises. **Moving Builder**

THE CRUCIBLE

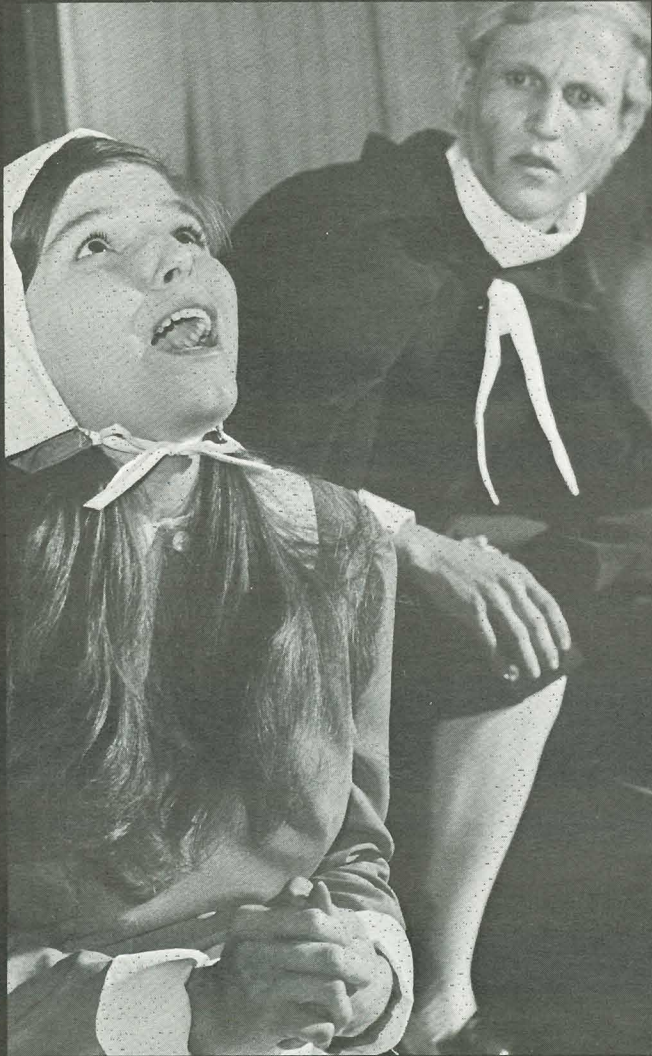

The Campus Players, under the joint direction of Norman Callison and Troy Boucher, presented Arthur Miller's "The Crucible" as their spring production.

The play portrays the lives of the people of Salem, as they are confronted with the witch trials of 1692. Beginning the action of the play, five girls are caught dancing in the woods and conjuring spirits, which is against their strict Puritan ethics.

Instead of admitting that they are witches, they blame their witless actions on other people in the village. Through blaming these other people, the girls release their personal hates and family feuds.

In the SC production, the five girls were played by Charlene Brandt, Connie Decker, Linda Hill, Shirley Wilson, and Patty Paris. Tituba, an older Negro lady, was played by Pat Miles.

Other characters in the presentation were Rev. Samuel Parris, Perry Potter; Mrs. Ann Putnam, Linda Taconis; Thomas Putnam, Darren Graff; John Proctor, Mr. Roger Moon; Giles Corey, Mr. Gary Unger; Rev. John Hale, Mike Brown; Elizabeth Proctor, Miss Sandy Eddings; Francis Nurse, Jim Decker; Ezekiel Cheever, Joe Sherman; John Willard, Bill Robinson; Judge Hathorne, Steve Derrick; Deputy Governor, Steve Hailey.





mound
builder

Spring Sports



Netman Steve Cauble practices on the home court.

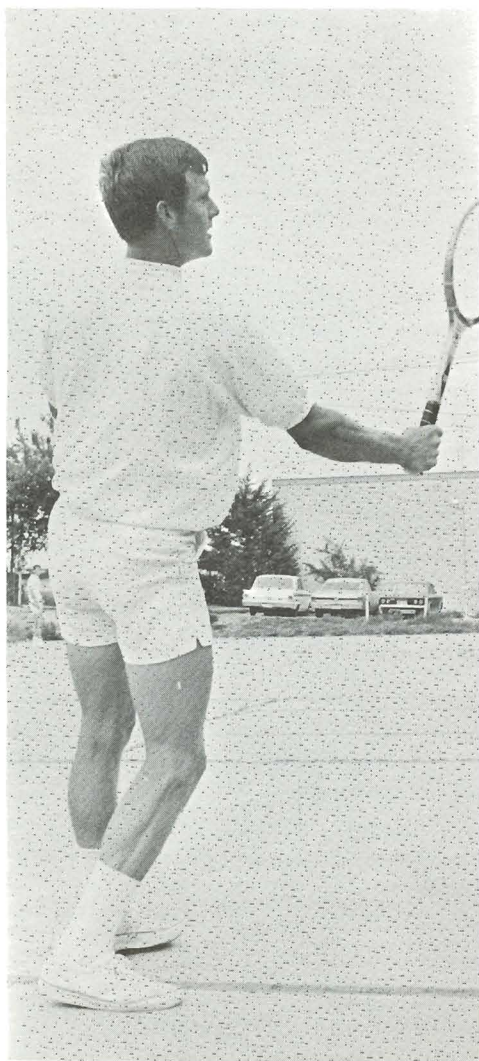

Steve Brass, number one singles champ.

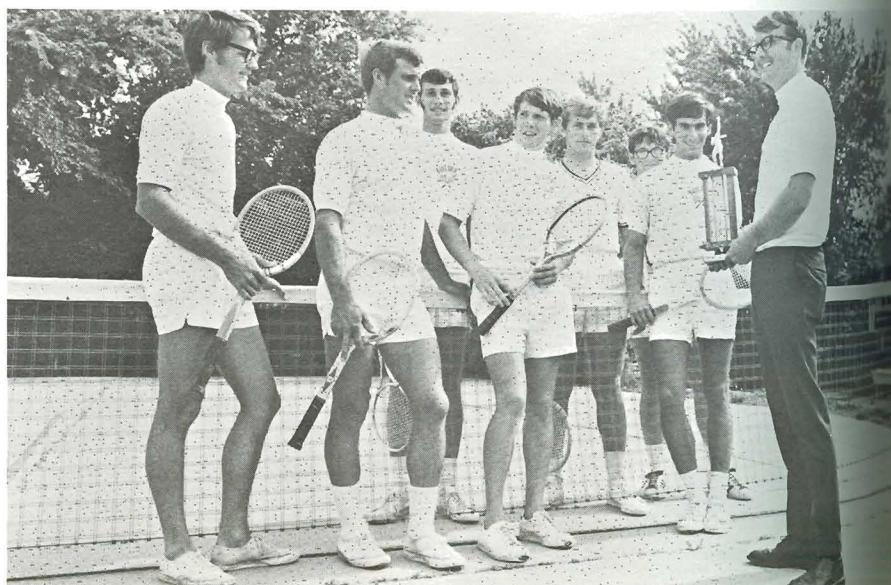
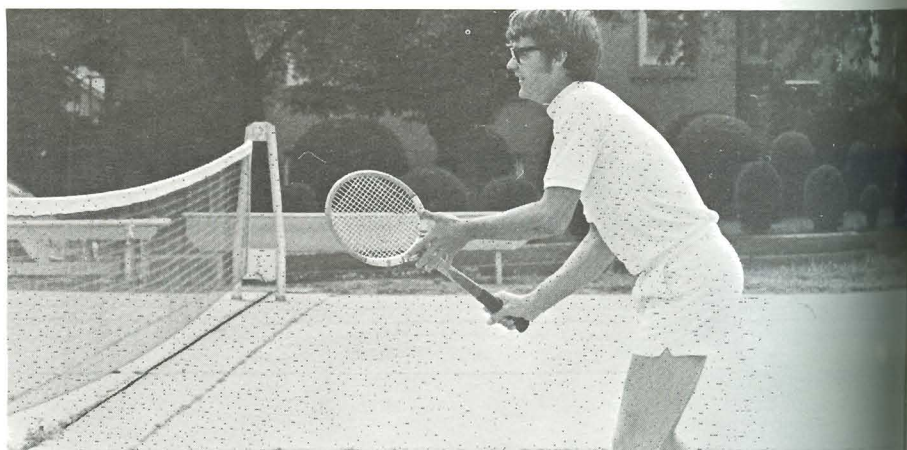

The Builder squad and coach Stephens admire their trophy.

Builder Netmen tie for Conference Crown

Rex Kraus, conference singles winner.

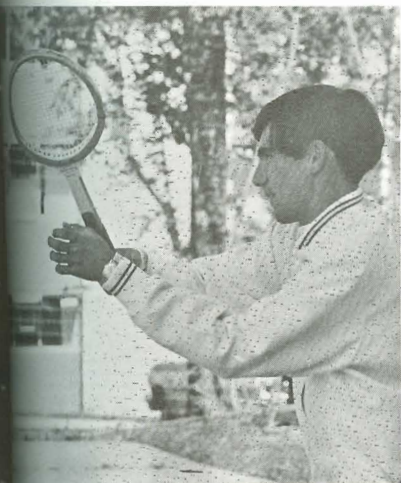

The Builder tennis team put the finishing touch on a fine spring season by tying a strong Bethany team for the KCAC title.

Coach Bill Stephens' team ended the season with a good dual match record, and advanced every entry to the finals of the KCAC meet. Builder Steve Brass captured the number one singles crown by downing his Bethel opponent 3-6, 8-6, 6-3. Rex Kraus, last year's number four singles champ, moved up one division and claimed his second conference singles title—a 6-1, 6-0 win over his Bethany opponent.

SC's Mike Dobson retained his number five crown by a 4-6, 10-8, 6-1 victory. Gaining runner-up spots for the Builder team were Ron Harnden in the number two singles and Gary Smith in the number four singles.

In doubles competition Brass and Kraus were downed by Bethany 4-6, 6-2, 7-9. Harnden and Smith also placed second in the number two doubles as they were defeated by Bethany 9-7, 8-10, 2-6.

The team was led this season by Brass, Harnden, Kraus, Dobson, Smith, and Steve Cauble. Other members were Rich Jantz, Boris Burachinsky, Charles Christie, Bill Spear, and Joe McCoy. 

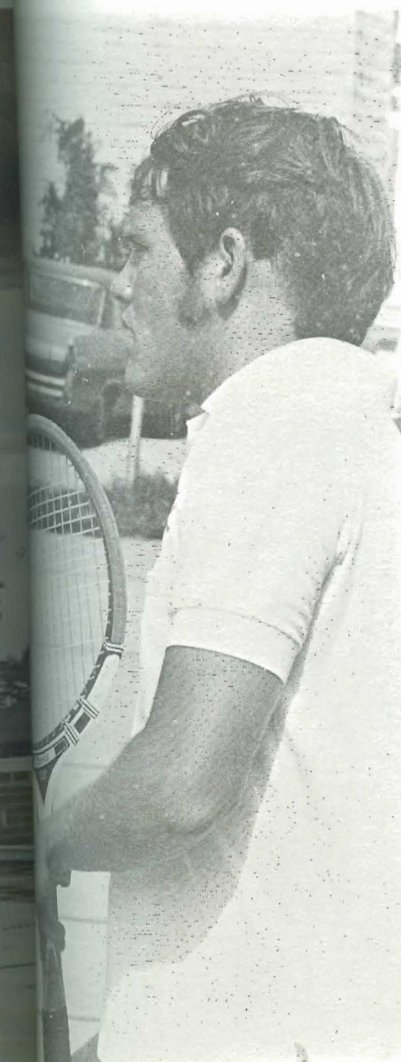

Number five crown winner, Mike Dobson.

Ron Harnden and Gary Smith, doubles.

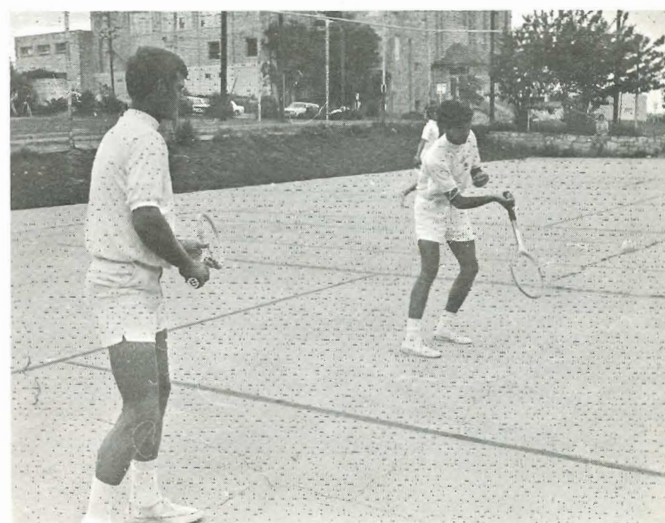
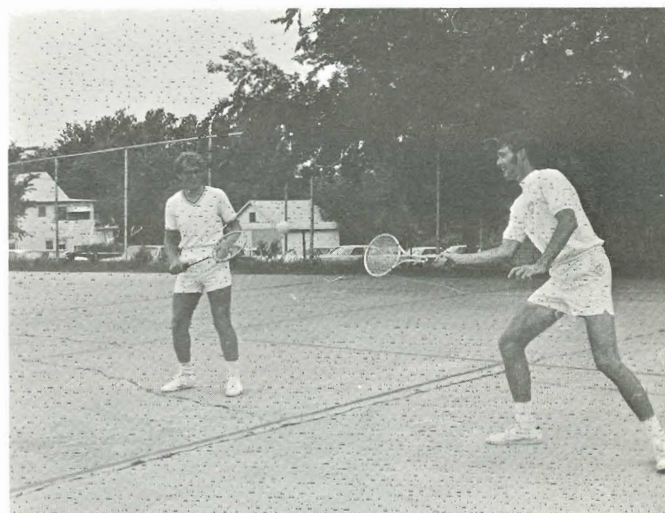

Brass and Kraus, doubles.

Golf Squad finishes season at 14-1; Ties for Championship

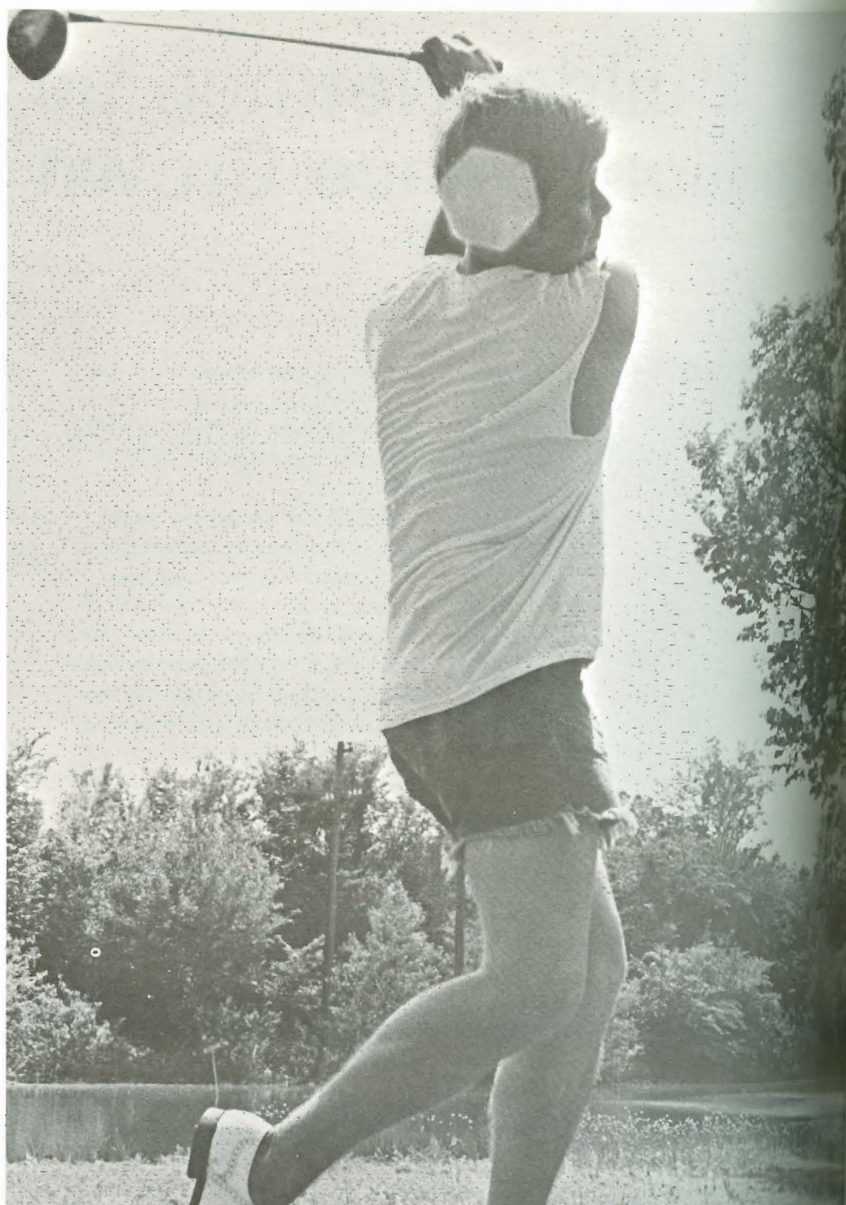

Senior squad member Bryer tees off.

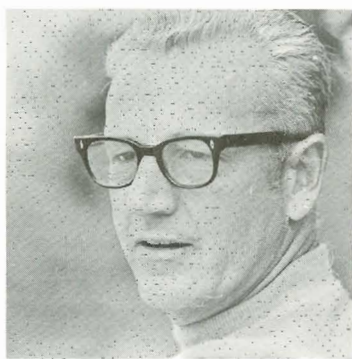

Coach Robert Hower.

Practicing in preparation
for the conference
meet are Bryer
and Gary Robbins.



Robbins goes for a short putt.

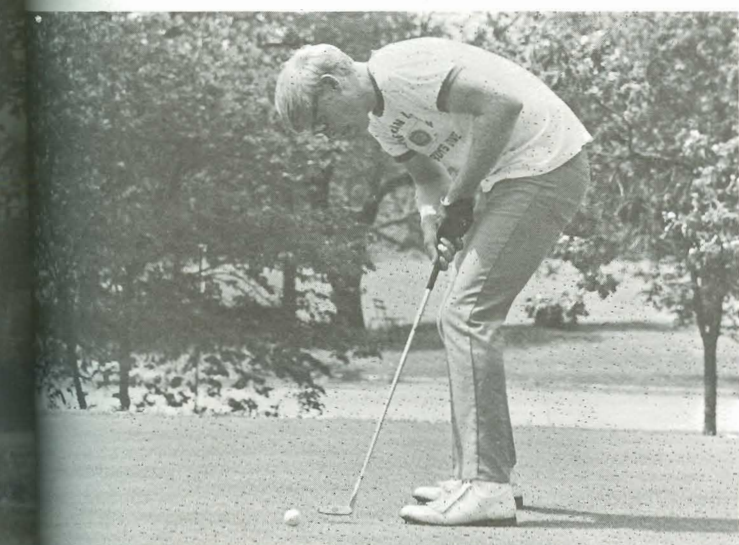

The Builder golf team remained undefeated in conference dual match play over the last four years after participating in nine tournaments this spring. The linksters compiled a 14-1 match record this season—the only defeat coming from Pittsburg State—and chalked up 147 points to their opponents' 47.

At the KCAC meet in Wellington, Southwestern and Kansas Wesleyan tied for the championship with 950 strokes for 54 holes. SC's Skip Hartman was conference medalist with 232. Bob Dawson was fourth at 234 and Russell Bryer (last year's KCAC medalist) finished seventh at 239. Ray Wyatt was further back at 245.

The Builders gained eight medalist honors for the nine meets in which they competed. Bob Dawson

Practicing on the Wellington course is Ray Wyatt.

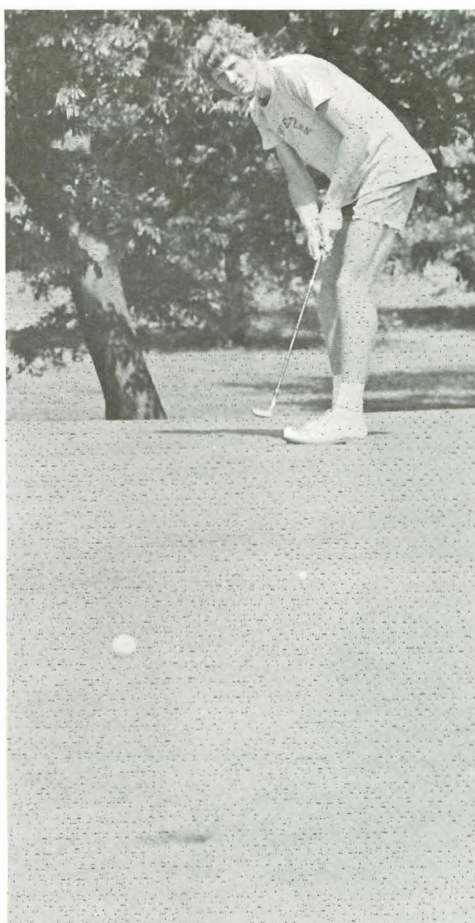

scored three with rounds of 73, 68 (only sub-par round of the year for SC), and 73; Skip Hartman won three with scores of 76, 74, and 77 which was his conference average; and Russ Bryer gained one with a round of 76. Hartman and Dawson shared one with 76's.

The team's best showing this season was against Kansas Wesleyan in Salina. SC downed KWU 11-4 with a four man total of 296 (68, 74, 76, 78).

The Builders were coached by SC Athletic Director Bob Hower. Other members of the team were Gary Robbins, Bill Templer, Wilton Cooper, Dennis McCreary, and William Robinson. 

SPRING SPORTS



High hurdler
Doug Hunter easily
clears his mark.

Track Team places Third

The Builder track team fell short in their bid to capture the fifth SC track title in six years. The Builders, defending champs, placed third behind Ottawa and McPherson.

The thinclads captured various individual and team honors throughout the year with their best showings coming in the Emporia State and Southwestern Relays and the Tabor meet.

In the conference meet Mark Conard leaped 6'6" to win the high jump. Mike Hiebert placed second in the javelin with a toss of 213' 9" and Brad Bennett finished sixth with a throw of 193'.

Alan Haywood and Grover Jones were third and fourth in the triple jump. Haywood jumped 45' 1" and Jones went 44' 10". Phil Short gained a sixth place for the SC team in the shot put with a 37' 4" throw, and Grover Jones finished sixth in the long jump with a 21' 10" effort.

Clyde Wacker and Jim Helmer placed first and second in the 880. Wacker's time was 1:56.2 and Helmer's was 1:56.8. Tom Mundinger placed second in the mile with a clocking of 4:25 and Jerry Fye was fifth in 4:33. Fye also placed fifth in the 3000

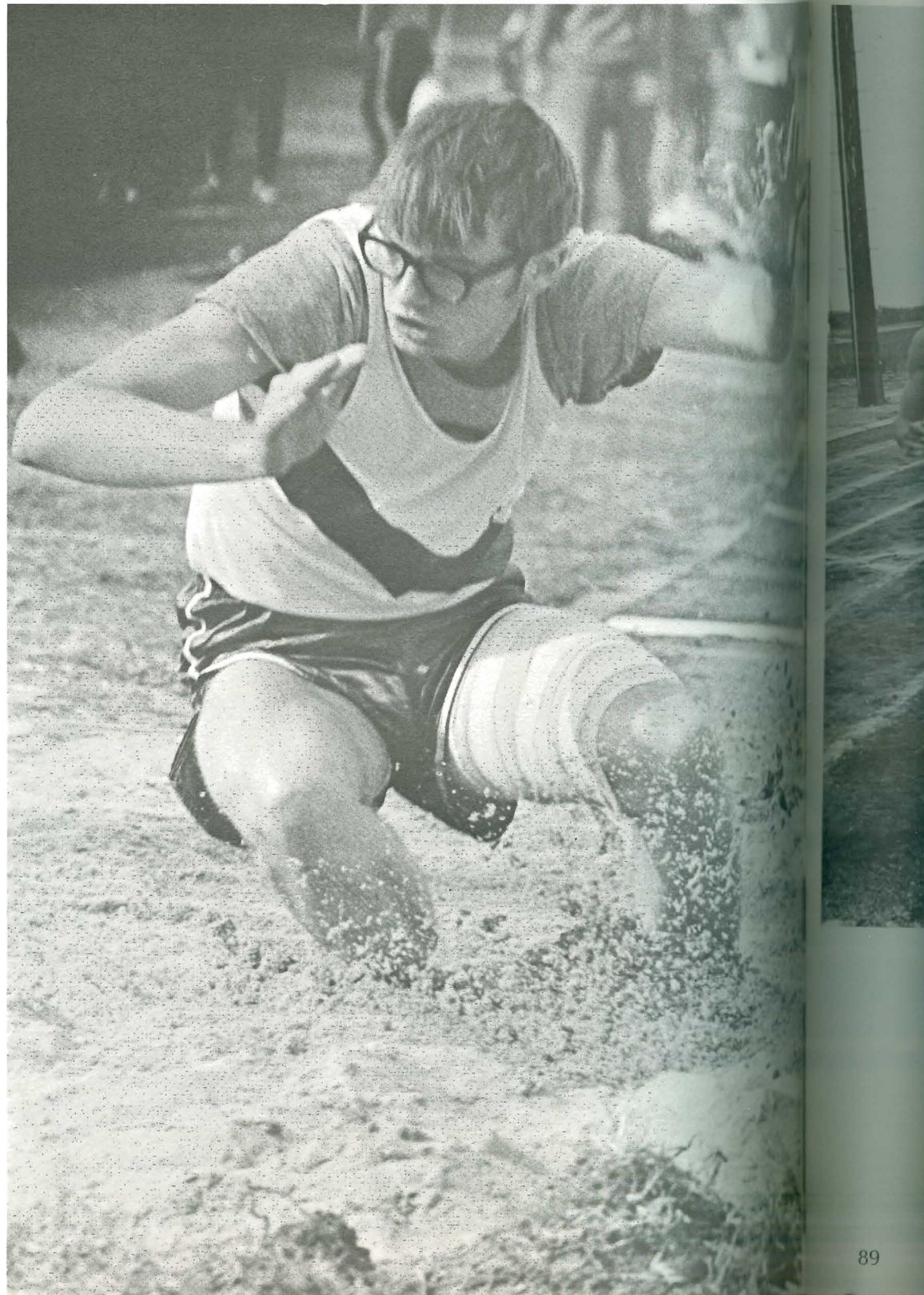

The sand flies as
Alan Haywood
completes a long jump.

Builder runners Jim Helmer, Clyde Wacker, and Tom Munding lead in their event.

Wacker wastes no time in handing off to Darnell Jones, and (below) Mike FitzGibbons throws the shot.



meter steeplechase with a time of 10:24 and fifth in the three mile run with a time of 15:33. Ken Nixon placed sixth in the 440 and was timed in 51.7.

SC's mile relay team won second place covering the distance in 3:23.1. Doug Hunter was fourth in the 120 yard high hurdles in a time of 15:3 and Tom Munding was third in the 440 yard hurdles with a 57.9 clocking.

Members of the 1970 track team coached by Robert Karr were Angie Benevento, Vinny Benevento, Brad Bennett, Mark Conard, Charles Forsyth, Jerry Fye, Alan Haywood, Joe Hebb, Mac Herd, Jim Helmer, Mike Hiebert, Doug Hunter, Darnell Jones, Grover Jones, Roger Maris, Tom Munding, Ken Nixon, Rick Pike, Phil Short, Clyde Wacker, and Paul Satterthwaite. 

SPRING SPORTS



Rick Huck puts the shot.



Mike Hiebert and Brad Bennett recover their javelins.

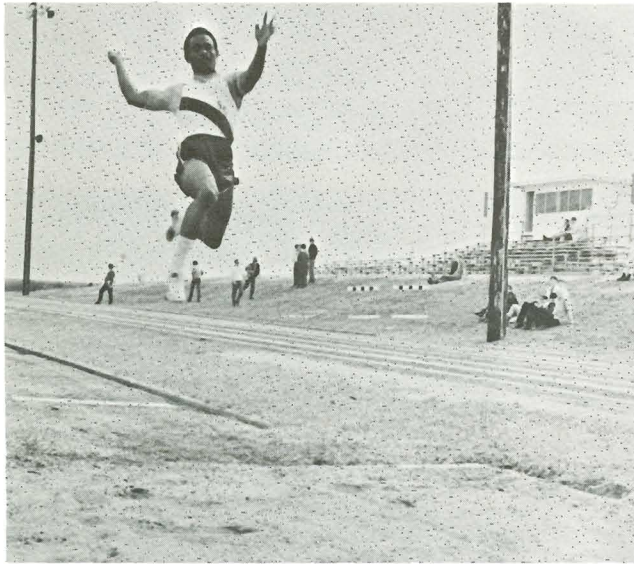

Grover Jones leaps high to get a little more distance.

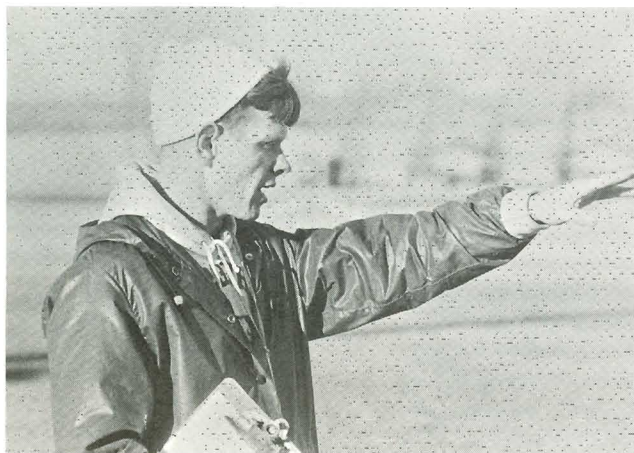

Coach Robert Karr.

With teammate
Ken Nixon ready,
Mac Herd passes
the baton.

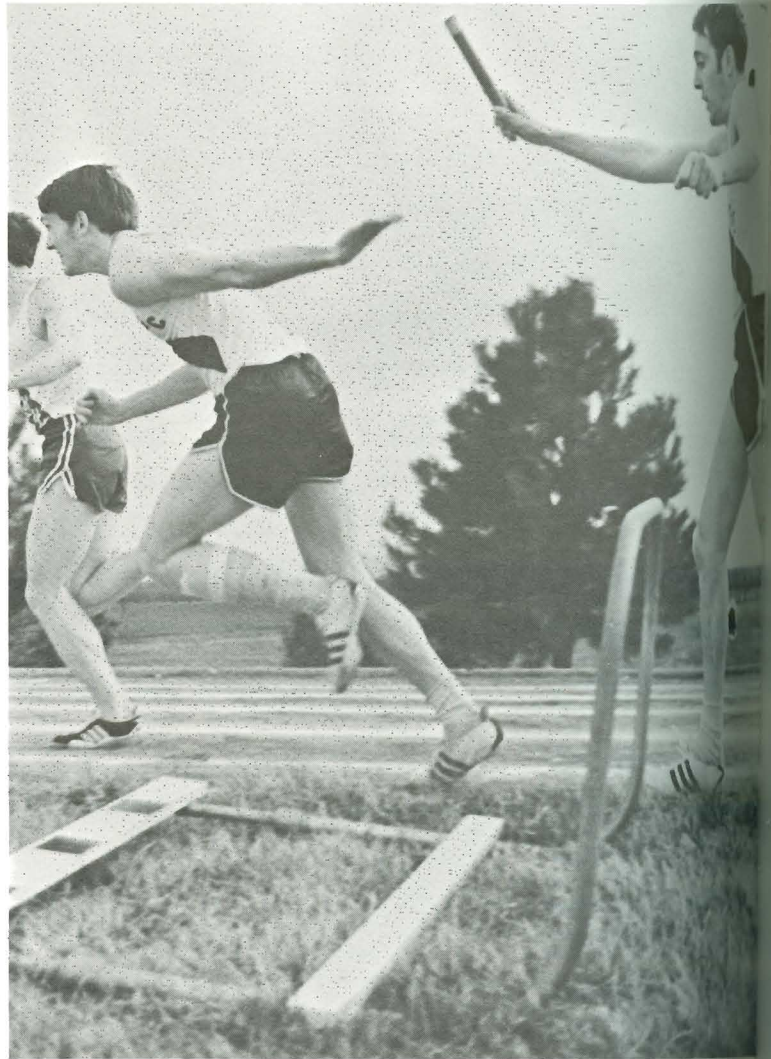

Builder squad
members practice
starting.

With Jerry Fye
close on his
heels, Mundinger
comes into the last
stretch.

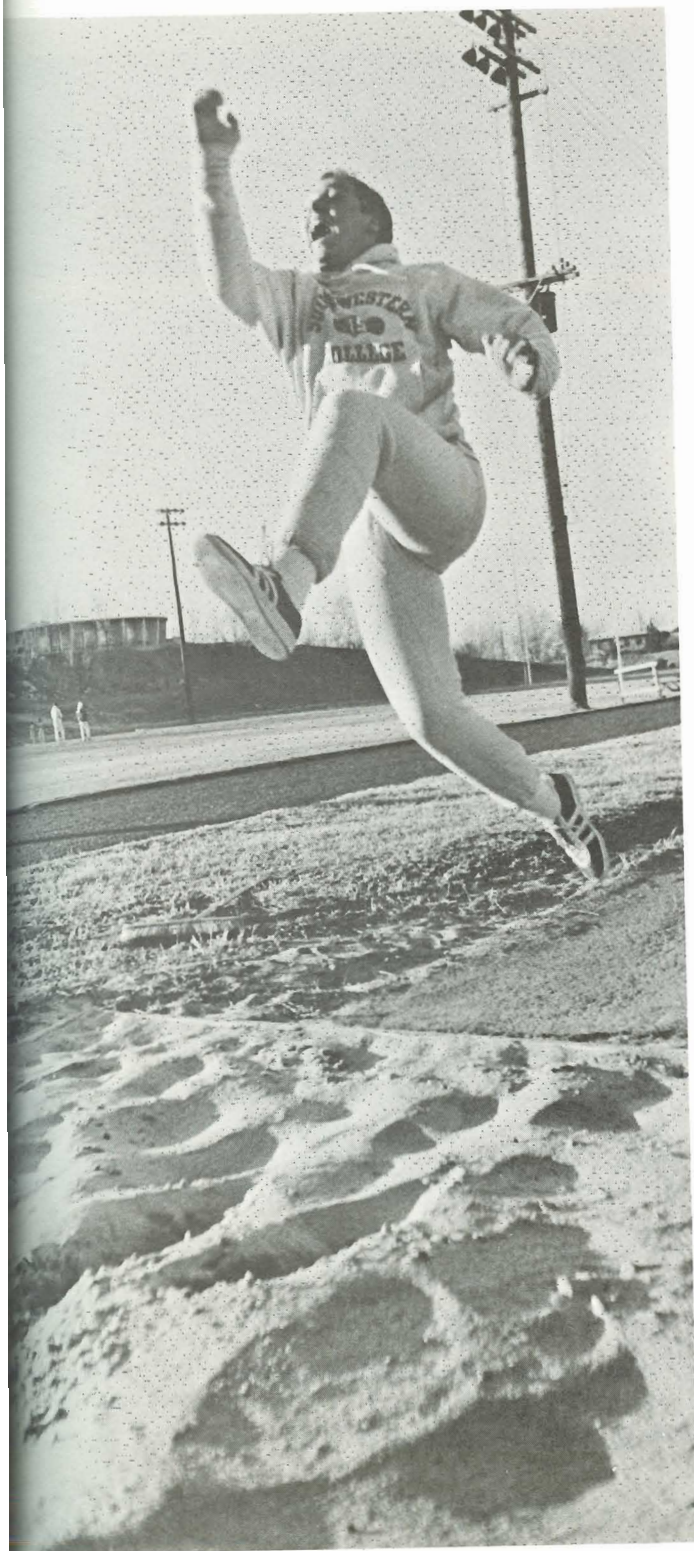

Roger Maris
strides out for
another inch in
the broad jump.

mound
builder

Organizations



Kim Moore presides at a Stuco meeting.

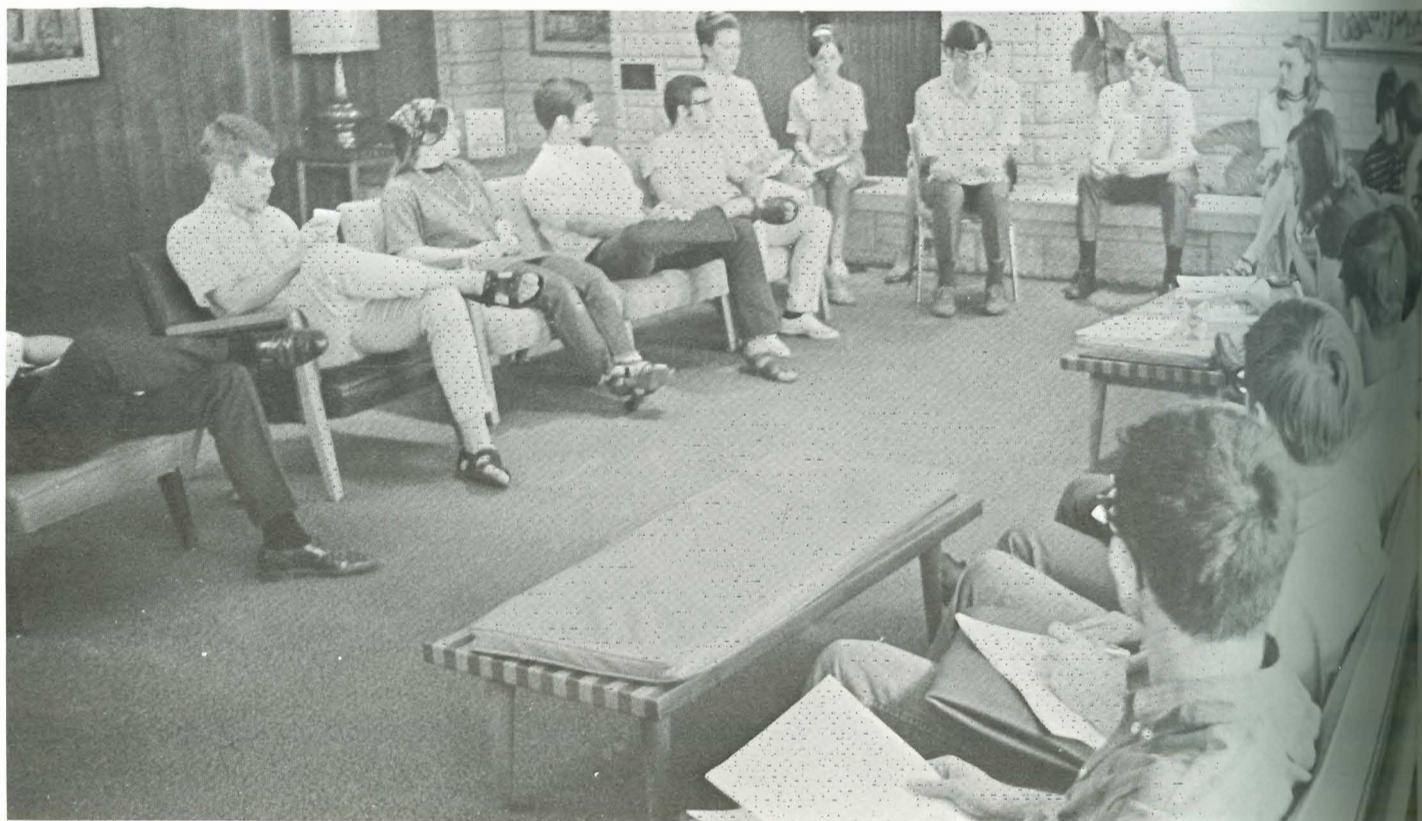

The SC student council (above and right) in session.

The Southwestern Student Council

began early in the year to bring all levels of the college—trustees, administration, alumni, faculty, and students—together in their concern about the problems Southwestern faces. Contacts with selected trustees started in the fall and culminated in a proposal for student representation on the Board of Trustees. New positions for students were earned on President's Advisory Committee, Planning Committee, and Admissions Committee. Student representatives on faculty committees functioned effectively especially in the academic area. Four students served on Alumni Board and participated in decision-making there.

"Council itself formed a new Stuco Academic Committee to advise students on Faculty Academic Committee. This group proposed a limited pass-fail grading system which will be activated next fall and a January term scholarship proposal which became an official scholarship program. Council investigated many areas of student concern—admissions policies, the operation of the bookstore, housing dissatisfaction, and off-campus housing. Generally, concrete positions were taken following these studies. In the area of social reforms, Council achieved the extension of the Women's Key Policy to Sophomores and made the entire program a permanent policy of the college. Closed nights for women's residence halls were ended. On April 18th, Council held a statewide student government conference which attracted forty-five delegates from seven colleges. Also in April, the Constitutional Revision Committee completed its work and the student body adopted the newly-revised constitution.

"A Communications Committee worked to provide new avenues through which Council could relate to the entire student body. The baseball proposal which consumed much of Council's attention early in the year was never funded. The housing problems were not solved although flexibility in suite living arrangements will take effect next February. Council sought a definition of legislative channels at Southwestern and made some headway.

"This past year student government included more than just Student Council. It concerned itself with total college problems and worked to become informed in order to help deal with these problems," said Kim Moore, Student Council President.

Mark Conard was the organization's vice-president, Marilyn Brown, secretary; and Steve Dietze, treasurer.

Other members included David Book, Charlene Brandt, Scott Bruning, Ken Carpenter, Susan Cole, Steve Hiebsch, Barry Hollie, Ruth Huber, Frances Huston, Darnell Jones, Pam Keech, Bob Lyon, Sawny McClure, Greg Mahaney, Danny Moss, Hal Reed, Jim Richardson, David Smith, Sarah Upp, Jim Yates. Faculty sponsors were Lewis Gilbreath, Clare Kiskaddon, and Robert Wimmer. 





The Southwestern orchestra and a cappella choir give a combined concert while on tour.



Choir and orchestra members warm up before concert time.

While touring, members of the music groups rest between concerts.

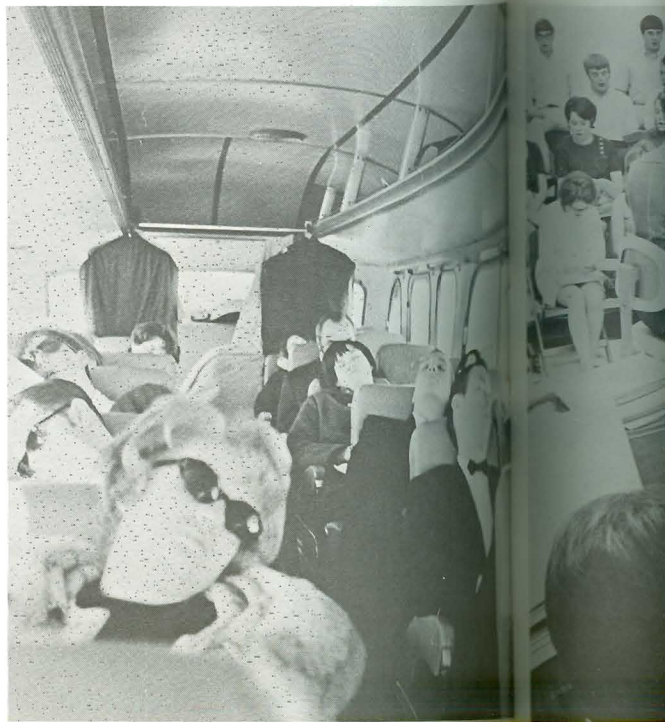



The Symphony Orchestra

this year went on tour through western Kansas and eastern Colorado jointly with the A Cappella Choir, in addition to presenting several concerts during the year.

President was Cherlene Graves, vice-president, Cheryl Schasteen, secretary-treasurer, Joeline Malenke; business manager, David Will; and librarian, David Hart.

Other personnel included Peggy Hill, Linda Hwa, Ronda Marshall, Coleen Anderson, Jean Fritsche, Loma-lyn Gagnebin, Robbie Gilger, Erendira Perez, Janet Evans, Jean Lord, Frieda Lindburg, Jane Fritsche, Dick Jaspers, Dorothy Evans, Lela Forsyth, Virginia Holroyd, Harold Murray, Jim Graves, Becky Dungan, Toni Dautel, Robert Hawk, Vicki Sims, Christie Williams, Sara Deeds, John Marshall, Mike Klatt, Gayle McMillen, Wilton Cooper, Steve Waite, and Charles Forsyth. Mr. Ross Williams was the director. 

The A Cappella Choir

, besides the tour concerts, presented a Christmas concert, Commencement concert, and participated in Holy week and Beethoven week services.

President was Jim Graves, vice-president, David Will; secretary, Cherlene Graves; and treasurer, Sara Deeds.

Other members were Donna Bean, Mike Blackburn, Wilton Cooper, Toni Dautel, Jeanette Dial, Nancy Dowell, Becky Durbin, Sandra Eddings, Jean Fritsche, Robbie Gilger, Peggy Hill, Virginia Holroyd, Dal Hunt, David Kinkaid, Sue Kraus, Brenda Learned, John Marshall, Georgianne Reynolds, Frieda Lindburg, Gary Love, Terry McGonigle, David McGuire, Gayle McMillen, Virginia Martin, Laban Moon, Sibyl Oleson, Danny Parker, Bill Rader, Steve Robinson, David Short, David Smith, John Smith, Greg Warner, Bonnie Webster, Christie Williams, Linda Wulfemeyer, Ronda Marshall, and Vicki Sims. Dr. Warren Wooldridge directed the group in the fall term, and Mr. Ross Williams was the spring term's director. 

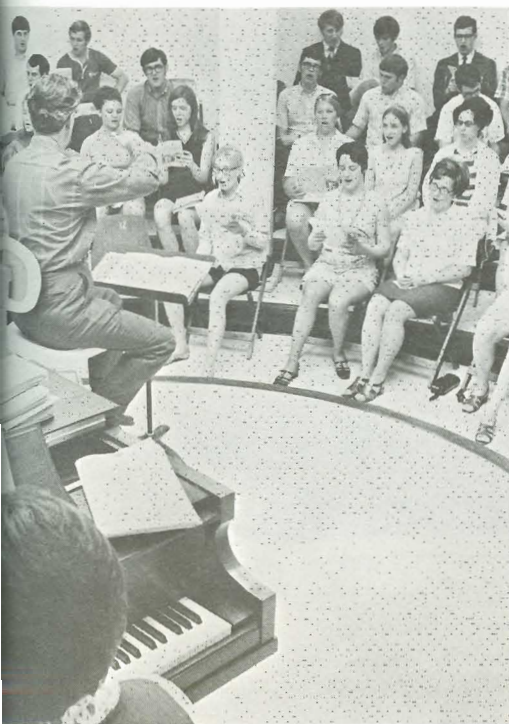

With Mr. Wililams directing, the choir (left and above) rehearses for their next performance.

The Southwestern

Band members included Dorothy Evans, Toni Dautel, Vicki Sims, Charlene Brandt, Janice Wear, Virginia Holroyd, Janet Evans, Helen Vollan, Linda Wulfemeyer, Teresa Cleous, Ken Fitzwater, Steve Robinson, Ardis Garver, Gayle McMillen, Wilton Cooper, Gary Love, Tom Stinemetze, Kathy McLain, Steve Waite, John Marshall, John Smith, Rhea Walker, Mike Klatt, David Hart, Royce Gruver, Frieda Lindburg, David Will, Jan Alderman, Jim Kostner, Rita Keller, Erendira Perez, Coleen Anderson, and Jean Fritsche. 



Band members march in the Homecoming parade.

Mu Phi Epsilon assisted the fine arts division with a scholarship drive in honor of Miss Marie Burdette. They helped in presenting two recitals and provided a monetary gift to the fund. The group also provided receptions after recitals during the year, and had a "children's party" for their pledges, complete with pop sicles, "drop the handkerchief," and an Easter egg hunt.

Christie Williams was president, Robbie Gilger, vice-president; Jeanette Dial, treasurer; Donna Bean, secretary; Becky Durbin, chorister; Herla Overbey, chaplain; Lela Forsyth, historian; Judy Pallister, Warden; Cheryl Schasteen, recording secretary; and Roxy Callison, alumni advisor.

Other members were Frieda Lindburg, Pam Lyon, Eri Perez, Jean Fritsche, Jane Fritsche, Jean



Mu Phi members close a meeting with a song.

Lord, Peggy Hill, Ronda Marshall, Brenda Learned, Dixie Daugherty, Charlene Brandt, Virginia Holroyd, and Miss Marie Burdette was advisor. 



The band presents
a memorial
concert to
honor C. O. Brown.



Phi Mu Alpha Sinfonia

this year ushered for some musical programs, recitals, and Cultural Arts events. Some members, along with sponsor Mr. Albert Hodges, were able to attend a regional workshop at Pittsburg State College.

The group also featured their sweetheart, Virginia Martin, at their formal Sweetheart Banquet in Wichita. Later, all sweetheart candidates were serenaded by the group at the girls' dorms. One of the club's highlights of the year was the sponsoring of the American Composer's Concert, featuring music of composers of our own country.

Members were Marty Anderson, warden; Wilton Cooper, alumni secretary; Charles Forsyth, historian; Dave Kinkaid, secretary; Dick Jaspers; Mike Klatt; Gary Love; Gayle McMullen, pledge chairman; John Marshall; Gerald Miller; Kim Moore, treasurer; Danny Parker; Steve Robinson; John Smith, president; Tom Stinemetze; David Will; Dr. Warren Wooldridge; Mr. James Wintle; and Mr. James Strand. Faculty sponsor was Mr. Albert Hodges.

**mound
builder**



Attending the reception table after a recital are Mu Phi members.

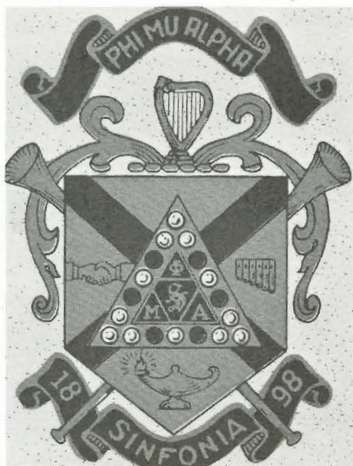

The Campus

Players presented five shows this year, including "The Skin of Our Teeth," "Eagerheart," "Antigone," "Tom Jones," and "The Crucible." They also celebrated their fiftieth anniversary as an organization on the Builder campus, and dedicated a rock along Kirk Drive in commemoration. Their annual dinner was held in the spring, at which time the graduating seniors' caricatures were sketched.

Roger Moon was president of the organization and Dave Webb was executive assistant. Other members were John Marshall, Ronda Marshall, Danny Callison, Marilyn Brown, Patty Houtz, Lona Davis, Marci Brown, Sandy Eddings, Gary Unger, and Donna Bean. Probationary members included Laban Moon, Terry McGonigle, Dave McGuire, Steve Hailey, Perry Potter, Linda Taconis, Mike Brown, Connie Decker, Kathy Burke, and Coleen Anderson.

Mound Builder

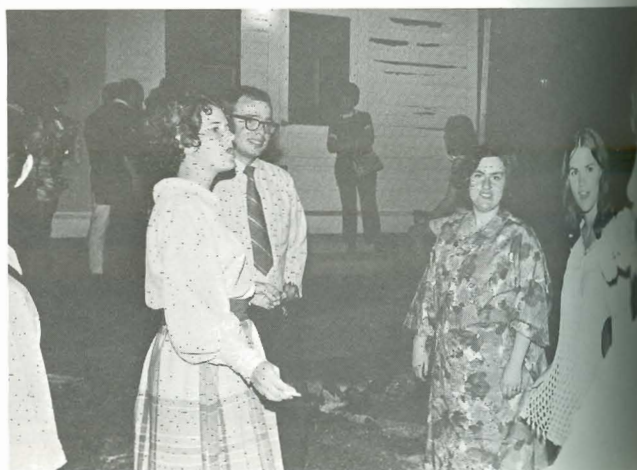
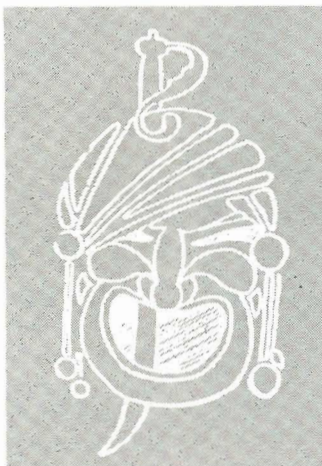

After dinner, members—some in Oriental dress—visit.

Debate s



Campus Players find the table for their annual spring dinner elaborately decorated in an Oriental mood.



Each senior CP has his or her caricature drawn to hang with other CP alumni.



te squad members finish with a most successful season.

The Debate Squad,

coached by Don Enholm captured 26 trophies at the 16 tournaments entered during the 1969-1970 season. Included among these 26 were three first-place and two sweepstakes wins. The Builder squad debated at tournaments throughout the Midwest as well as at events in places such as New Orleans, Denver, and Omaha. Throughout the course of the year, the SC squad defeated nearly every major debate power in the nation; Southwestern's overall win

record was well above 65 per cent for the year. Highlight of the 1969-70 season was the bi-annual Pi Kappa Delta Province of the Plains Tournament held at Kearney, Nebraska. At Province the Builder squad received an overall ranking of superior and walked off with first place in sweepstakes, first place in senior debate, first place in oral interpretation, and second place in junior debate. **mound builder**

Pi Kappa Delta , the

honorary forensic society, holds the distinction of having the oldest debate tournament in the nation, as the first tournament of its kind was held on the SC campus in 1923. One of the founding members of the national organization, the Southwestern chapter strives to promote speech and forensic activities on the college level, this year sponsoring several debate and forensic tournaments, including the annual Builder Classic college tourney.

Don Lawrence served as Pi Kappa Delta president and Hal Reed was vice-president. Other members were Danny Callison, Lona Davis, Rich Lyon, Sandy Eddings, Sarah Graber, Les Kuhns, Jim Payne, Patty Houtz, Steve Hailey, and Wendell Barker. **mound builder**

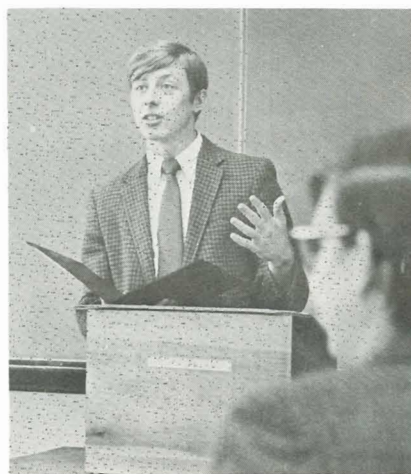

Team member Jim Payne presents his views.

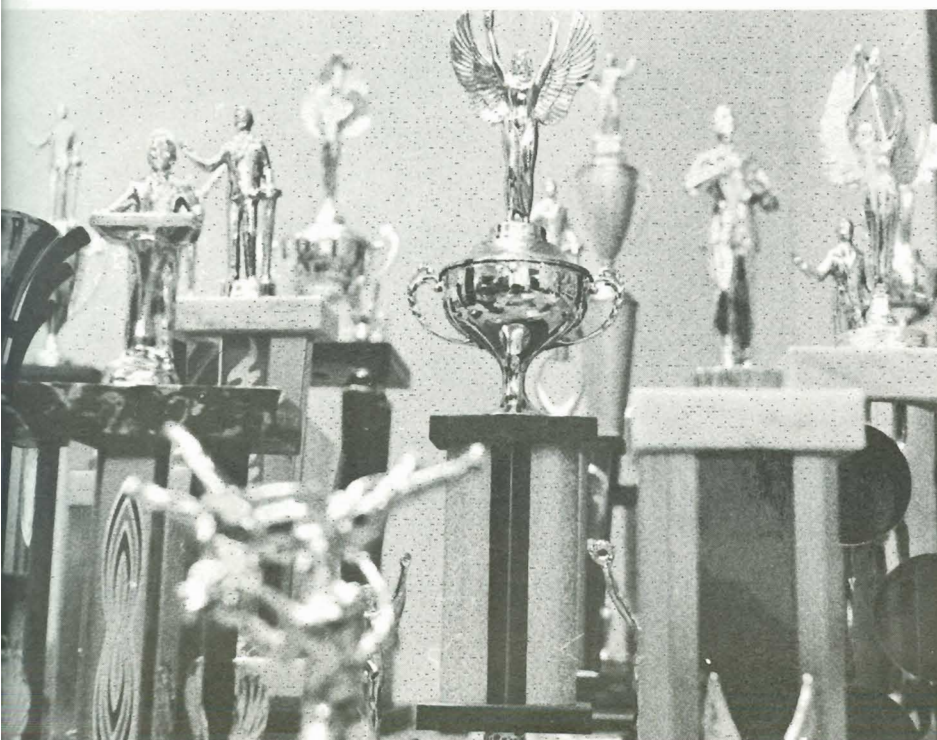

Builder debaters pose in the vehicle that they spend many hours in each season.

A few of the year's prizes stand as gleaming reminders of the season.

The **Collegian** was awarded its seventh consecutive "A+" rating for the fall term. The National Newspaper Service, which rated the paper, stated that the Collegian "journalists do an admirable piece of newspapering." Commenting on the content, writing, and art, they found the Collegian to be "near the professional level." Overall, they said, the paper has "fast motion and readability . . . which is uniformly grammatical and consistent in style."

Jim Decker served as the editor, Connie Decker, business manager; Rodney Hawk and Bill Stephens, photography; Bob Dawson, sports editor; Mike Medina, political columnist; Vickie Stevens, Kathi Kloefkorn, Tom Wheeler, Rosella Watson, Nancy Haas, Dan Waters, Shirley Wilson, Lee Hart, and Mike Fluty, reporters. Bill Stephens was advisor. 

Collegian advisor Bill Stephens discusses plans with business manager Connie Decker, and editor Jim Decker.



SOUTHWESTERN Collegian



Editor Decker gives his staff instructions at a meeting.

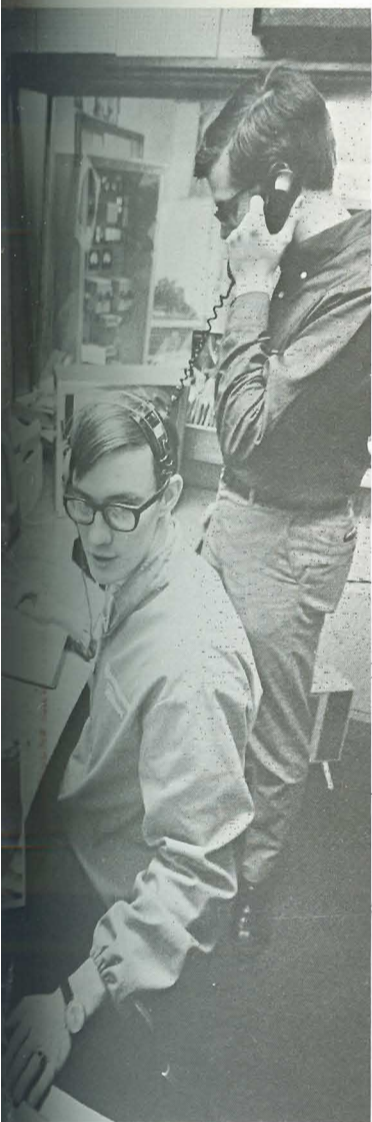

Tom Stinemetze and Larry Schwartzkopf (far left), Nancy Haas (middle), and Becky King. Don Mitchell, Greg Warner, and Bob Booth (below).

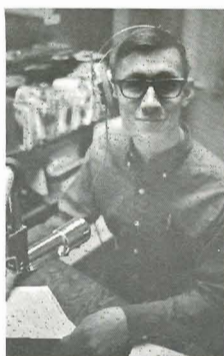

KSWC, "the voice of Southwestern College," is the student owned and operated radio station on SC's campus. The station operates at 88.3 megacycles on the FM dial Sunday to Friday from 6 to midnight.

KSWC broadcasts educational tapes, easy listening or classical music, and pop and underground music programs. This year, locally produced shows included Dr. Wallace Gray's "Sound of Thought," Mrs. Gleva Hanson's "Campus Focus," and a weekly show on international relations produced by the Cosmo Club.

Last fall the station had an apprentice training program for new student announcers. Several members also received third class radio broadcast licenses and visited radio stations in the Wichita area. Some of KSWC's former members have gone into professional radio broadcasting.

Nancy Haas was this year's president and program director; Tom Stinemetze, vice-president; Becky King and Virginia Holroyd, secretary-treasurer; Bob Booth, news editor; Larry Schwartzkopf, educational tape director; and Don Mitchell, record librarian. Other members included Mike Blackburn, Mike Brown, Pat Byrne, Herb Dawson, Tom DeLara, Jim Geck, Rodney Hawk, Ted Hresko, Rich Jantz, Bill Spear, Greg Warner, Tom Wheeler, and Karyn Whitley. Mrs. Gleva Hanson was advisor. **Ground Builder**

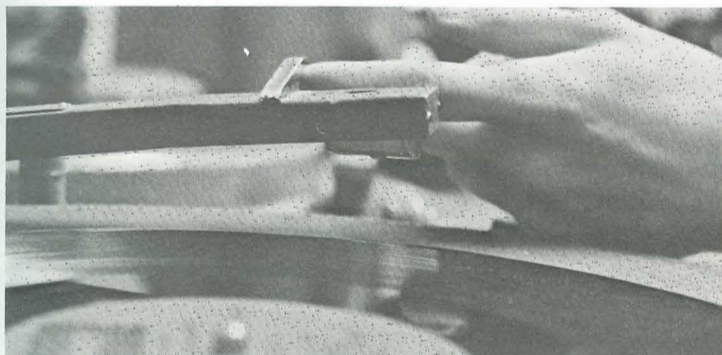

Rodney Hawk (top left), Karyn Whitley (far left), Mike Blackburn (middle), and Herb Dawson.

The Southwestern Student Educators Association

is made up of those students who are preparing to enter the teaching profession. The organization this year heard a beginning teacher and a three-year veteran speak on their classroom experiences, a mock job interview staged, an address by the state consultant, Dr. Berry, and a talk by the state sponsor, Dr. Wood, at the spring banquet. While attending the state SEA convention at WSU, Rita Walker was elected the state treasurer for the coming school year.

This year's president was Ron Harnden, vice-presidents, Rita Walker and Susan Bowersox; secretary-treasurer, Becky Dungan; historian, Brad Weigle; and publicity, Linda Taconis.

Other members were Ruth Bedell, Janet Blackford, Charlene Brandt, Carolyn Breeden, Marcia Brown, Shirley Bruning, Repha Buckman, Kay Bumpas, Richard Burkholder, Jane Callaway, Jim Chavez, Scott Cline, Louise Covey, Judy Cox, Carol Crider, Dixie Daugherty, Lona Davis, Connie Decker, Jim Decker, Sara Deeds, Kathy Dinger, Linda Duttry, Margie Elden.

Dorothy Evans, Janet Evans, Mike Fitzwater, Charles Forsyth, Jerry Fye, Sherry Galloway, Judy Gast, Robbie Gilger, Wanda Goldsmith, Doris Gregory, Ron Gwartney, Bev Hill, Linda Hill, Jane Holem, Alana Holt, Kay Homedew, Mary Ann Hooley, Barbara Hunt, Royce Hurst, Eileen Jantz, Douglass Johnson, Shelley Johnson, Pam Keech, Mary Kimbell, Becky King, Cindy King, Carole Krueger, Frances Lauppe, Junea Lawrence, Doris Leland, Delcia Lungren, Dan Marsh, John Marshall, Ronda Jo Marshall, Sawny McClure.

Pat McKnight, Janet Miller, Kathleen Minor, Roger Moon, Rhonda Moore, Lee Muret, Herla Overbey, Judy Pallister, Betty Pomeroy, Jan Proctor, Dan Randall, Jessie ReQua, Martha Robertson, Ricky Robertson, Steve Rose, Jean Sauzek, Kenny Schoshke, Linda Schrag, Deb Settle, Wendy Snyder, Mildred Speer, Nancy Spradling, Saundra Stegeman, Barbara Stephens, Marla Stillwell, Cheryl Thompson, Dena Tucker, Darlene Unruh, Bob VanArsdale, Mrs. Don Walker, Judy Walker, Judy Warren, Linda Watson, Meredith Watson, Rosella Watson, Virginia Watt, Janice Wear, Cathy Webster, Carolyn West, Donna White, and Tyler Woodrow.

Local members included Joyce Binney, Blair Denny, Jane Fritsche, Patty Houtz, Pat Howard, Jimetta Johnson, John Lallement, Jean Lord, Bill Lyon, Greg Mahaney, Mark Matthaiei, Dixie Miller, Linda Nattier, Karen Odgers, Nancy Reynolds, Donna Sommers, Patti Walker, and Bruce Watson.

mountain builder



Outgoing senior members enjoy a banquet presented by the rest of the group.

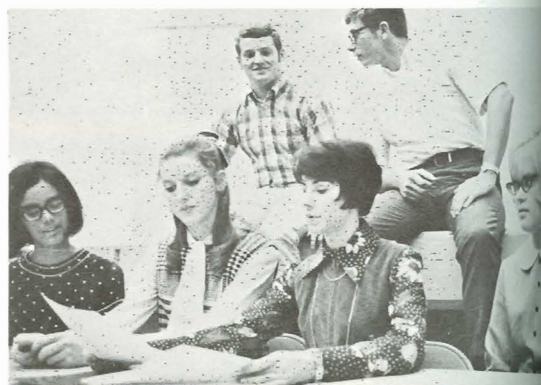

Dr. Berry, state consultant. SSEA cabinet members discuss plans for an upcoming meeting.



Members hear an address by Dr. Berry at a meeting in Messenger Hall.

Kappa Omicron

Kappa Omicron Phi is the honorary home economics organization. This year, the group held two initiation services, including their candlelight service for the founder's day. One member was able to attend the conclave at the group's national meeting. Members of the local chapter included Jean Sauzek, Darlene Unruh, Ruth Bedell, Rita Webster, Cindy Lawrence, Marilyn Brown, Laurie Finley, Carol Gallart, Jeanette Peck, Shelly Lewis, Janice Baughman, and Ruth Bush. 

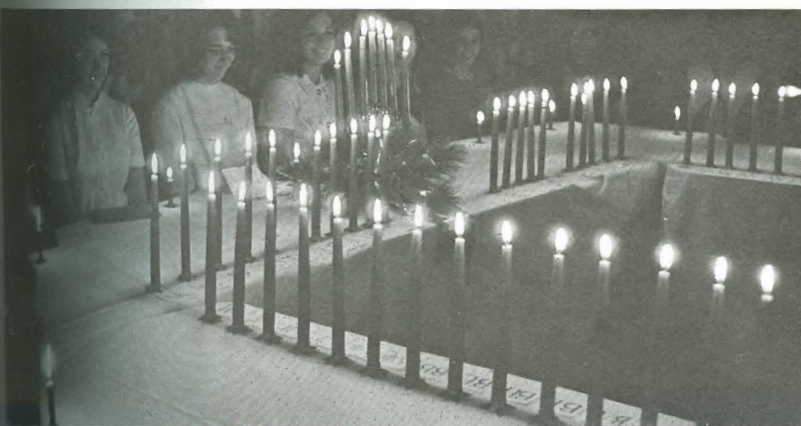

Kappa Omicron members hold their annual candlelight service.



Tri Beta envelopes the mound for a group picture.

Pi Gamma Mu purpose is to study social science. More specifically, it aims to reward interest and achievement in the college and university study of the several social sciences by the conferring of membership upon those who have thus distinguished themselves and then to endeavor to fix in them a life-interest in the study of human association and welfare so that they shall ever be interested in the solution of social problems and the amelioration of social conditions upon the basis of such study.

Particular areas of interest in this year's study groups included the involvement of the minister in the community of mental health and the changing trends in the field of law enforcement.

Members included Nellie Holmes, Nick Warner, Pam Gilbreath, Mark Conard, Keith Alberding, Kim Moore, Dee Ann Ward, Wallace Gray, M. K. Snyder, Phil Schmidt, Charles Kerr, Earl Dungan, Albert Dimmitt, Viola Schwantes, Leonard Laws, C. Orville Strohl, J. C. Witter, Don Lawrence, and George Colebrook. 



Pi Gamma Mu hears a talk by SC's Ed Salm on problems of overpopulation.

Beta Beta Beta, the honorary biology society, had as its members this year Chuck Blackburn, David Book, David Kinkaid, Floyd Dowell, Steve Cauble, Dal Hunt, Marty Anderson, Ron Jones, Paul Huber, Steve Waite, Scott Bruning, John Nelson, Jim Helmer, Gary Love, Rodney O'Neil, Rick Hill, Judy Warren, Esther Chui, Jana Goodnight, Jim Kostner, and Paul Muller. 

"For ages, man reached upward for God. Two thousand years ago, God reached down in the person of His Son, and touched the heart of man."



The Campus Crusade

local chapter was organized at SC in the fall of 1969. Campus Crusade for Christ is a non-denominational organization designed to develop Christian discipleship through evangelism, training, and fellowship. This year's activities included presentation of Andre Kole, an illusionist; weekend conferences at Rock Springs Ranch, and CATGIF (Christians also thank God it's Friday) swimming parties.

Members included Don Mitchell, Kathi Kloefkorn, Larry Schwartzkopf, Darren Graff, Virginia Holroyd, Laban Moon, Linda Wulfemeyer, Gary Love, and Karen Odgers. 

Holding a meeting in Pound's Lounge are Crusade members.



Campus Y sponsored the Children's Program, two Blood Drives, an International Bazaar, a Freshman Watermelon Feed, and programs and chapels on the mor-tician business, juvenile delinquency, drugs, and Jack Gumb's YMCA experience in Asia last summer. In addition, Campus-Y won first place on their Homecoming Float, "Tear 'em to Pisces."

Officers for first semester were: Jack Gumb, co-chairman, YMCA;

Kathleen Minor, co-chairman, YW-CA; Joyce Fieser, secretary; Vickie Stevens, co-program and interna-tional bazaar; Karen Odgers, Butch Bonham, Linda Wulfemeyer, mem-bership; Becki King, treasurer; Er-nie Thode, assistant treasurer and co-program; Gary Love, Vicki Sims, campus affairs; Sarah Upp, chil-dren's program; Margie Soto, pub-licity. New officers for second se-mester were: Teresa Cleous, co-chairman; Terry McGonigle, treas-urer; Drena Jones, assistant treas-urer; Mary Thorne, movement con-cerns.

Other members were Rodney Hawk, Laban Moon, Dave Kinkaid, Robert Hawk, Larry Jeffery, Jerry Miller, Tom Wheeler, Don Mitchell, Larry Schwartzkopf, Alan John, Shelly Johnson, Janice Wear, Kathy McLain, Mary Cole, Marlene Na-vady, Elaine Amerine, Charlene Brandt, Linda Nattier, Ann Allegre, Denise Dowell, Kathy Balzer, Shir-ley Wilson, Linda Ballard, Janet Evans, Jim Godbey, Scott Bruning, Cheri Anderson, Dan Marsh, and Dave McCoy. Dr. Joe Sims and Mrs. Phyllis Schmidt served as sponsors.



Campus Y members (left and below), hold a spring outing for the children in their aid program.

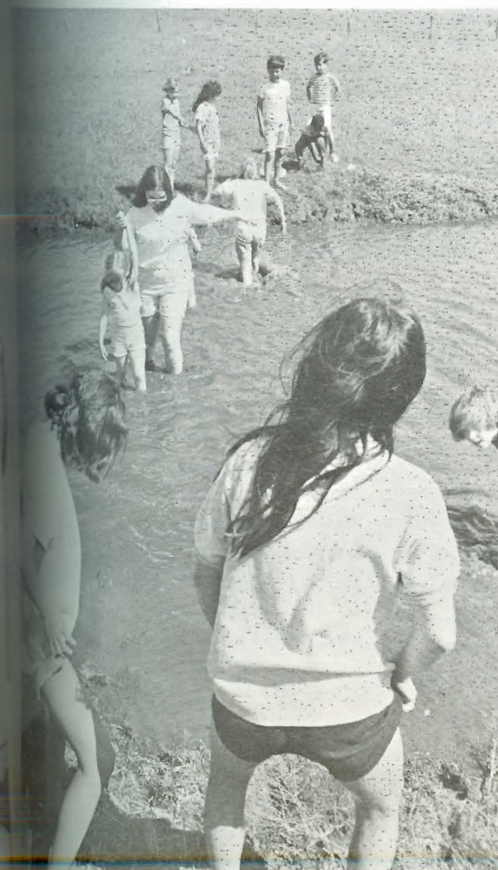

Campus Y's first place winning homecoming float.

Drill team members pose (right) and present a halftime show at a Builder basketball game (below).

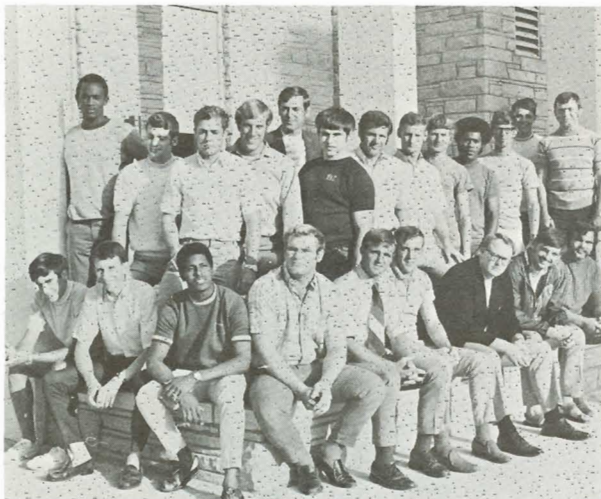
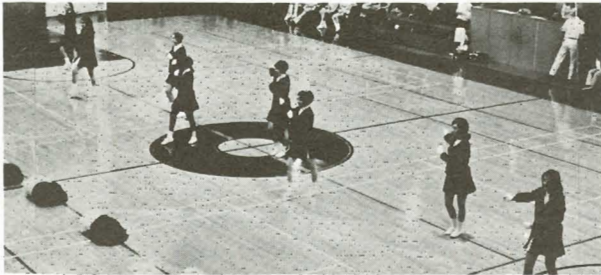

S club members in front of the new women's physical education building.

The S Club is composed of those who have earned an athletic letter from SC. This year's partial membership list included Grover Jones, Mark Gordon, Roger Maris, Mike FitzGibbons, Bob Dawson, Terry Ishman, Don Jinks, Leroy Davenport, Ray Wyatt, Olen Morris, Jim Helmer, Mike Burkhart, Paul Satterthwaite, Rex Kraus, Tom Munding, Darnell Jones, Gary Unger, Steve Brass, Mac Herd, John Bradshaw, Barry Brittain, and Bob West. 



The Women's Drill Team

, or Jinxettes, was one of the new organizations on campus this year. Organized by Marcia Hill and sponsored by Mrs. Mildred Warren, the team performed during the halftime of two Builder basketball games.

Squad members were Terri Moore, Sally Mann, Marilyn Stout, Shelley Johnson, Cheryl Simpson, Lyneva Sherman, Kathy Hayes, co-captain; and Marcia Hill, captain.



The SC cheerleaders (below) pose in formation and (right) add their spirit to games.

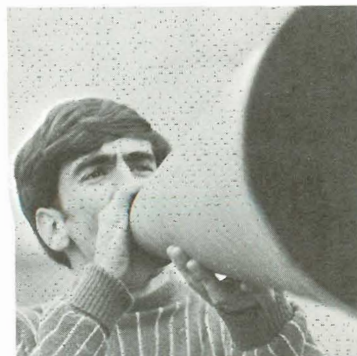
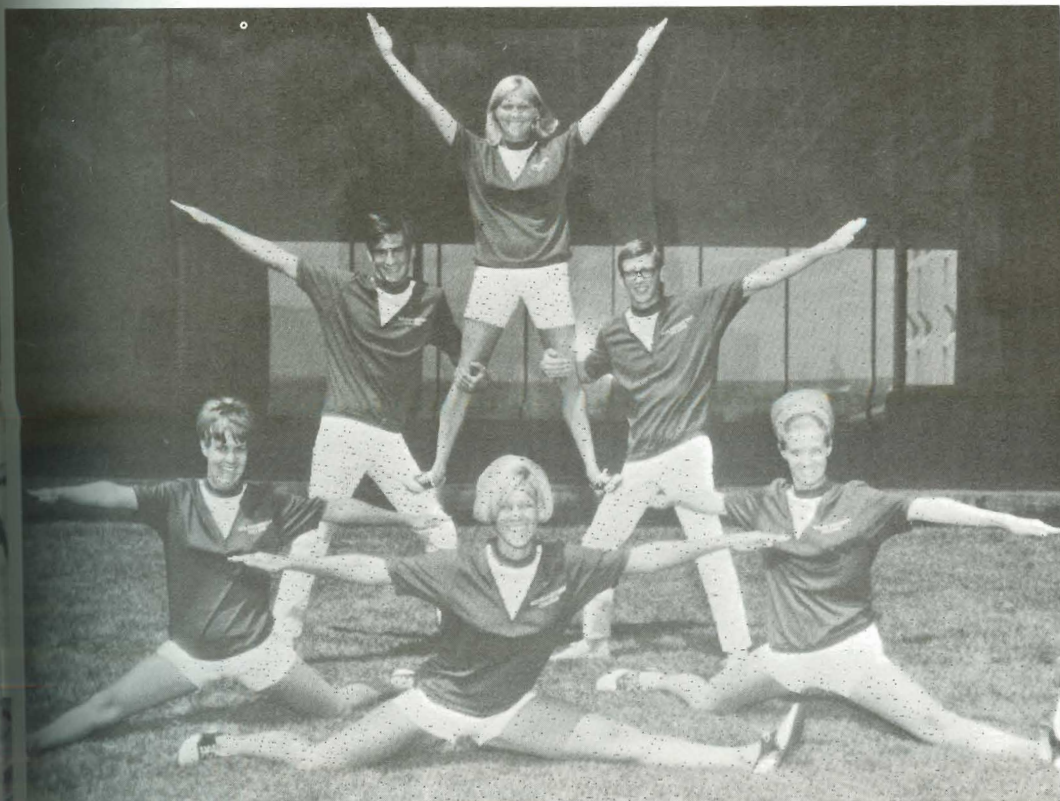

The Cheerleaders included Ann Axtell, Rex Kraus, Danny Moss, Deb Settle, Judi Leaming, head cheerleader; and Cheryl Requena. Junior varsity members were Judy Pallister, Jana Giesick, Ric Morgan, and Ken Nixon.

This year's squad attended cheer camp at Southern Colorado State College in Pueblo, Colo., which was sponsored by the National

Cheerleader's Association. During the week, SC received ratings of Outstanding, two Excellent, and one Superior. For the final competition, they also received a top rating of Superior.

Besides practice at 6:00 a.m. and 10:30 p.m., the squad had charge of pep assemblies, posters, and supporting the teams. **mound builder**



BSU members gather around the Landmark.

The Black Student

Union, also a new organization on campus, this year sponsored a dance, a concert of evangelical music, a chapel on "Black is . . .", as well as participated in the Black culture week program in Wichita.

Members included Olen Morris, president; Barry Hollie, vice-president; Pat Ray, secretary-treasurer; Rhonda Moore, Beatrice McCrey, Mary Jackson, Rhybon Mayfield, Grover Jones, Darnell Jones, Kathy Hayes, George Colebrook, Austin George, Raymond George, Rosella Watson, Linda Watson, Meredith Watson, and Ida Sanders. Mr. and Mrs. Shelton and Mrs. Porter Brown were sponsors. 

ASO girls pause for a picture after a meeting.



ASO's fall rush, "Bean for a Day."

Alpha Sigma Omega

presented a fall fashion show, as well as a spring bridal show. The group also had as its rush theme "Bean for a Day," and sponsored a formal pledge dance, a mock newlywed and dating game on Valentine's Day and held a Christmas party.

Members included Connie Grubbs, Georgi Reynolds, Marilyn Brown,

Carolyn Breeden, Ann Axtell, Marcia Hill, Cheryl Simpson, Sara Deeds, Pam Keech, Shelly Johnson, Shelly Lewis, Barb Avery, Patty Houtz, Lona Davis, Jean MacMillan, Judy Pallister, Susan Cole, Jimetta Johnson, Judi Leaming, Jessie Requena, Linda Duttrey, Jane Fritsche, Janet Blackford, and Becky Dungan. **mound builder**

ORGANIZATIONS

While some members prepare the food (right), others in KDK (below) help initiate new members at the paddle picnic.

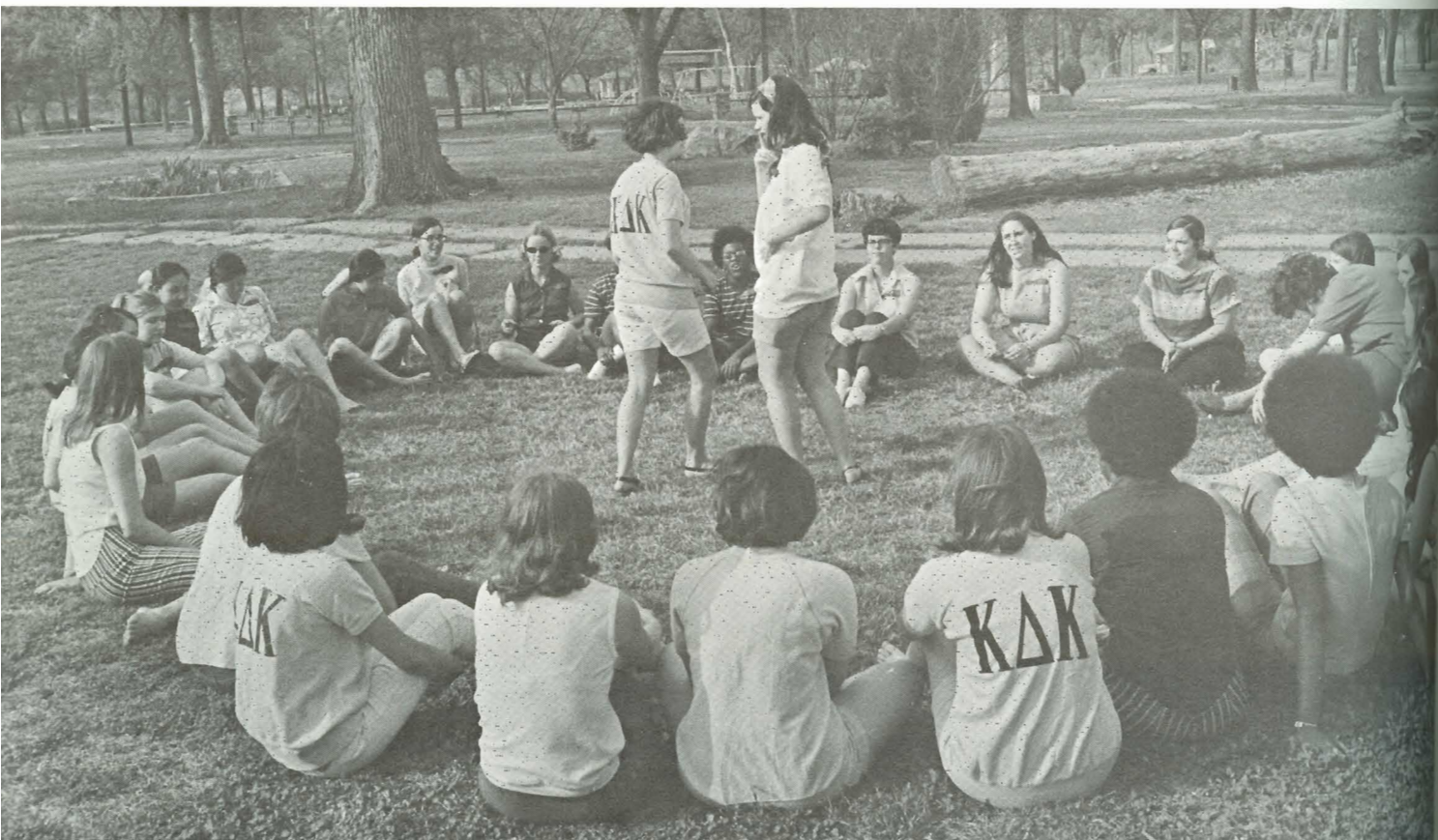

Iota Pi Omega was the new women's service club on campus. Chartered during the fall term, the group worked to create school spirit. This year they sponsored a "get out and vote" drive for student elections, served as hostesses for prospective students, decorated for several dances, and several other projects designed to promote spirit at athletic events. As money making projects, they held an Ugly Man on Campus contest and did cleaning.

Charter members were Jane Callaway, vice-president; Kathy Dinger; Carolyn West; Pat Howard; Jan Alderman, activity chairman; Cheryl

ReQua; Sheila Nickel, secretary-treasurer; Joyce Peake; Deana Tucker; Marsha DeHaven; Linda Taconis, president; Ann Allegre; Frances Huston; and Janie Nobert, historian.

New members were Kathleen McLain, Janie Manning, Janice Wear, Mary Thorne, Robbie Gilger, Dorothy Evans, Ardis Garver, Donna White, Patti Walker, Mary Cole, Linda Barnthouse, and Diane Hilschafer. **mound builder**



Moon craters decorate the party at the KDK fall rush.

IPO members pose
for a picture
in Wallingford hall.



Decorating for a
dance are
several IPO members.



Kappa Delta Kappa

initiated a new service project by helping weekly at the day care center. "Follow Apollo" was their rush theme, and amid craters and moon shots, guests were introduced to the antics of KDK members and the man on the moon, Mr.

Manly Huber. Other activities included building the Homecoming float "Peace the Braves," the annual Homecoming mum sale, a Mexican dinner, a weekend trip to Oklahoma, faculty wives' tea, paddle picnic and senior breakfast.

Members were Lee Muret, president; Joyce Fieser, Kathleen Minor, and Margie Elden, vice-presidents; Vickie Stevens, secretary; Jane Hollem, treasurer; Jean Sauzek, program chairman; Barb Moore, historian-reporter; Lai-Shim Chui, publicity; Rita Walker, sergeant at arms; Susan Bowersox; Marci Brown; Sharon Brothers; Naomi Carman; Teresa Cleous; Jan Kittle-son; Elizabeth Mawdsley; Ronda Marshall; and Vicki Sims. Sponsors were Miss Judith Charlton and Mrs. Viola Schwantes. 

"Victory" is the
pose as IPO girls
sing signs in
preparation for
sports event.

Theta Phi Delta played an active role in campus affairs during the 1969-70 school year. Living up to its motto "Fratri, Discipuli, Ductores" (Brothers, Leaders, Scholars), Theta Phi Delta demonstrated the importance of a fraternity to its members and to the campus.

"Fraternity events such as movie and pizza parties, beach parties, banquets, and other 'happenings' were a part of the social life for Thetas this year. In addition Theta Phi Delta also organized several projects of a service nature. In early September Thetas re-painted the lines on Christy parking lot as a part of the campus-wide cleanup day. At Homecoming Theta Phi Delta sponsored a two-page advertisement in the Winfield Courier to promote

the activities of that weekend. An all-campus Christmas caroling party was a fraternity project on the Sunday evening before Christmas vacation. During the last week of April, Thetas took over Winfield's KNIC radio station and promoted Southwestern by sponsoring "Builder Day"—a day devoted to information and entertainment boosting the college.

"Again, Theta Phi Delta was at the top in campus scholarship. The fraternity continued to place first in overall grade point average among campus organizations. Thetas were also instrumental in providing quality leadership on the campus. Men of the fraternity filled high posts in Student Council, Student Activities Association, as well as in Student Judiciary. In the spring



Theta Phi actives pose near Shriwise apartments.



A card game is enjoyed by members.

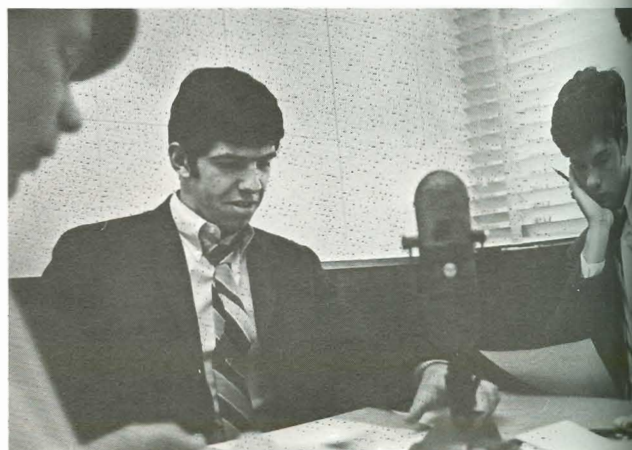

Freshman members participate in Theta Phi's Builder Day on radio. 112

of the year Thetas were elected to the positions of Student Body President, SAA President, as well as several other posts in student government. Members of the fraternity also provided leadership on S.C.'s top-notch football, basketball, cross-country, golf, and track teams. Thetas were also on the debate team and in A Cappella Choir and orchestra.

"The fraternity exists most importantly to provide a meaningful living experience and brotherhood for its members. It is first a 'fraternity' for its members, and secondly a leading force in campus activities and scholarship. This is the Theta philosophy and it will continue to guide the fraternity in the future," said Curt Settle, president.

This year's vice-president was Clyde Walker; secretary was Steve Matthew; Harold Murray served as treasurer. Other members were Danny Callison, George Colebrook, Bob Dawson, Charlie Forsyth, Jerry Fye, Noel Hagiya, Alan Haywood, Joe Hebb, Darnell Jones, Dave McGuire, Carl Metzger, John Miles, Kim Moore, Tom Munding, Jim Payne, Hal Reed, Melvin Schasteen, Brad Weigle, and Tyler Woodrow.

Members of the 1970 Pledge Class included Angie Benevento, Vinny Benevento, Brad Bennett, Mike Chamberland, Gary Garzoni, Ted Hresko, Rodney Johannsen, Keith Morrison, Ken Nixon, Bill Rader, Paul Satterthwaite, Dave Smith, and Larry Warner. 



Theta Phi members lead the singing in their Christmas caroling party.

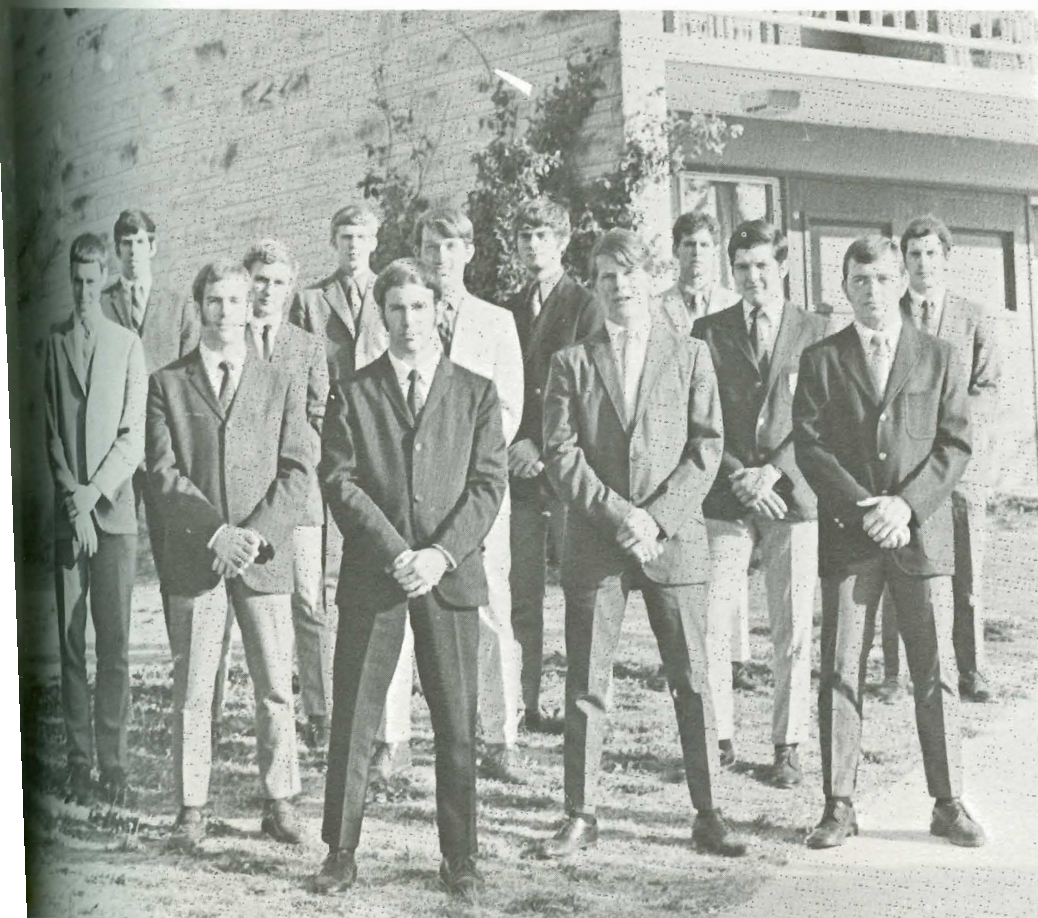
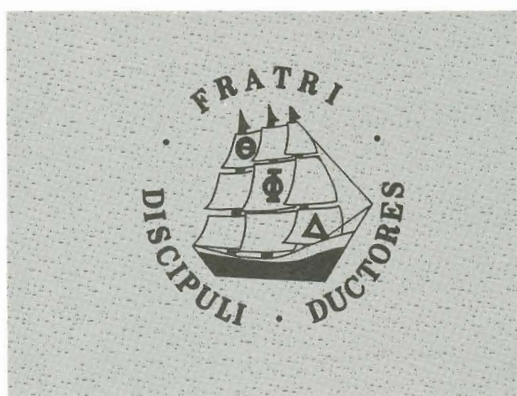

Pledges pose in front of Shriwise.



As finals near, a member moves outside to study.



Pi Delta members
on a skiing
weekend in Colorado.



Beta Rho's successful
intramural baseball
squad.



Pi Delta Sigma marked its third year of existence in 1969-70. Following their philosophy of contribution to Southwestern through loyalty to the fraternity, members of Pi Delta Sigma worked on S.A.A. events, on Cultural Arts events, contributed new trash cans and the large bulletin board in the Student Union on Stucco Workdays, held a Teacher Appreciation Day, established an endowed scholarship fund, and fielded teams for all the intramural sports. Social activities, such as the annual St. Valentine's Day Massacre party and the skiing trip over spring break, were held.

Officers of the fraternity were: Steve Dietze, Speaker of the House; David Palavanchuk, vice-president and pledge master; Rich Lyon, secretary; Roger Maris, treasurer; and Jim Chavez, parliamentarian-historian.

Other members beginning the year were: Ken Carpenter, Don Lawrence, Mike Pedicini, Ron Phillips, Mark Gordon, Jim Richardson, Nick Warner, Jim Vanek, Barry Brittain, Boris Burachinsky, Terry Ishman, Gayle McMillan, David McMullen, Danny Parker, Tim Smith and Bob VanArsdale. New brothers admitted in the fall pledge class were: Chuck Blackburn, Tom Graber, Mike Medina and Jim Yates. New brothers admitted in the spring pledge class were: Gordon Hunter, Les Kuhns, Andy O'Neal, David Short, Bill Spear and Bob West.



Beta Rho Mu fraternity closed out its second year by pledging and accepting twelve new members. They were George Moyer, Gregg Howell, Tim Robertson, Alan John, Ted Jantz, Charley Christie, Don Barnett, Terry Hill, Phil Short, Steve Johnson, Rick Huck, and Rick Pike.

The actives captured the intramural championship in flag football, league and tournament championships in basketball and the league championship in slow pitch softball. Interested in athletics, the fraternity had several members on varsity teams.

All members combined their efforts to add to the homecoming festivities with the fraternity float, "The Signs are Right for a Builder Victory."

Officers for the fraternity this year were Skip Hartman, president; Bob McLain, vice-president; Ron Groves, secretary; Blair Denny, treasurer; and Bill Templar, sergeant at arms. Other members included John Bradshaw, Todd Campbell, Joe Coles, Craig Childress, Mike Craig, Bruce DeHaven, Mike Foster, Jim Green, Chuck Haag, Mac Herd, Jim Holzrichter, Rich Jantz, John Lallement, Tony Parise, Bill ReQua, John Shipley, Bob Strano, John Unzicker, Ken Valentine, Ernie Wood, Leroy Davenport, Gary Robbins, Mike FitzGibbons, and Mike Dobson.



mound builder Honors

Scholars of the College

Mark Conard
Martha Miller Robertson
Nicholas Warner

Dean's Honor Roll

Ann Allegre	Connie Decker	Nellie Holmes	John Miles
Margaret Anderson	Jim Decker	Joanna Holt	Dixie Miller
Kenneth Applegate	Blair Denny	Mary Hooley	Kathleen Minor
Linda Ballard	Steve Dietze	Robert Hoopes	Steve Monical
Robert Banfill	Mike Dobson	Patty Houtz	Roger Moon
Wendell Barker	Floyd Dowell	Eileen Jantz	Barb Moore
George Barton	Yvonne Eckert	Pam Keech	Kim Moore
Donna Bean	Sandra Eddings	Suzanne Kerr	Terry Moore
Ruth Bedell	Marjorie Elden	Cindy King	Lee Muret
Susan Bowersox	Marvin Estes	John Kistler	Kirby Neal
Kathryn Boyd	Dorothy Evans	Sue Kraus	Andy O'Neal
John Bradshaw	Joyce Fieser	Linda Lake	Rodney O'Neil
Steve Brass	Lela Forsyth	John Lallement	Judy Pallister
Carolyn Breeden	Jerry Fye	Florence Lampson	Jim Payne
Sharon Brothers	Pam Gilbreath	Frances Lauppe	Janice Peck
Marilyn Brown	Wanda Goldsmith	Don Lawrence	Jeanette Peck
Repha Buckman	Jana Goodnight	David Laws	Mike Pedicini
Shirley Bruning	Cherlene Hodges Graves	Kenneth Laws	Cynthia Perrone
John Bryer	James Graves	Darlene Long	Betty Porter
Jane Callaway	Nancy Green	Jean Lord	Dan Randall
Richard Capuozzo	Doris Gregory	Delcia Lungren	Hal Reed
Naomi Carman	Connie Grubbs	Richard Lyon	Jessie ReQua
Jeff Cerefice	Dorothy Haden	Robert Lyon	Georgianne Reynolds
James Chavez	Steve Hailey	William Lyon	Jim Richardson
Craig Childress	Peggy Hart	Robert Marsh	George Robertson
Mary Cole	Alan Haywood	John Marshall	Martha Robertson
Susan Cole	Joe Hebb	Ronda Sims Marshall	Robert Rickard
Mark Conard	James Helmer	Virginia Martin	Conni Robinson
Wilton Cooper	Dorothy Hemel	Steve Matthew	Gladys Rodriguez
Anna Covey	Steve Hiebsch	Elizabeth Mawdsley	Steve Rose
Mike Craig	Linda Hill	Alan McBride	Cheryl Schasteen
Carol Crider	Marcia Hill	David McGuire	Larry Schwartz
Lona Davis	Cathy Holmes	Mike Medina	David Smith

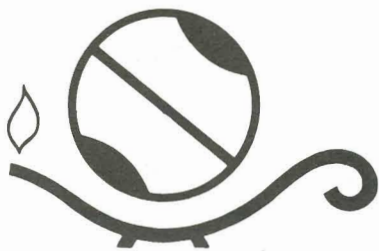

John Smith
 Mildred Speer
 Nancy Spradling
 Robert Strano
 Linda Taconis
 William Templer
 Mary Thorne
 Darlene Unruh
 Sara Upp
 Kenneth Valentine
 Doug Vannaman
 Gay Vannaman
 Cliff Walker
 Judy Walker
 DeeAnn Ward
 Nicholas Warner
 Dan Waters
 Bruce Watson
 Rosella Watson
 Virginia Watt
 Janice Wear
 Dave Webb
 Brad Weigle
 Karyn Whitley
 David Will
 Shirley Wilson
 Linda Schrag Woodrow
 Ray Wyatt

Order of the Mound

Susan Bowersox
 Mark Conard
 Connie Decker
 Kathleen Kemp Dougherty
 Pam Gilbreath
 Alan Haywood
 Nellie Holmes
 Mary Hooley
 Robert Hoopes
 Judy Highfill Laue
 Ronda Sims Marshall
 George Robertson
 Martha Robertson
 DeeAnn Ward
 Nicholas Warner
 Linda Schrag Woodrow

Masterbuilders

Marilyn Brown
 Kenneth Carpenter
 Mark Conard
 Roger Moon
 Georgianne Reynolds
 Curt Settle

Who's Who Among Students

Marilyn Brown
 Daniel Callison
 Kenneth Carpenter
 Mark Conard
 Charles Forsyth
 Connie Grubbs
 Jackson Gumb
 Alan Haywood
 Don Lawrence
 Roger Moon
 Daniel Moss
 Georgianne Reynolds
 Ronda Sims Marshall



1502 Main

Winfield



*Cunningham
Music Co.*

MAGNAVOX STEREO
LOWERY ORGANS
SHEET MUSIC TAPES RECORDS
KIMBALL, STORY & CLARK PIANOS
SELMER, BACH, CONN, LEBLANC
MUSICAL INSTRUMENTS

113 East Ninth 221-0130



Drive-in Bank



The Time and Temperature Corner

Build Your Future . . .
Open Your Account With

THE FIRST NATIONAL BANK

Member Federal Deposit
Insurance Corporation

McGREGOR SPORTSWEAR
STRASSI KNITS
LEVI KNITS
ENRO SHIRTS
CRICKETEER SUITS

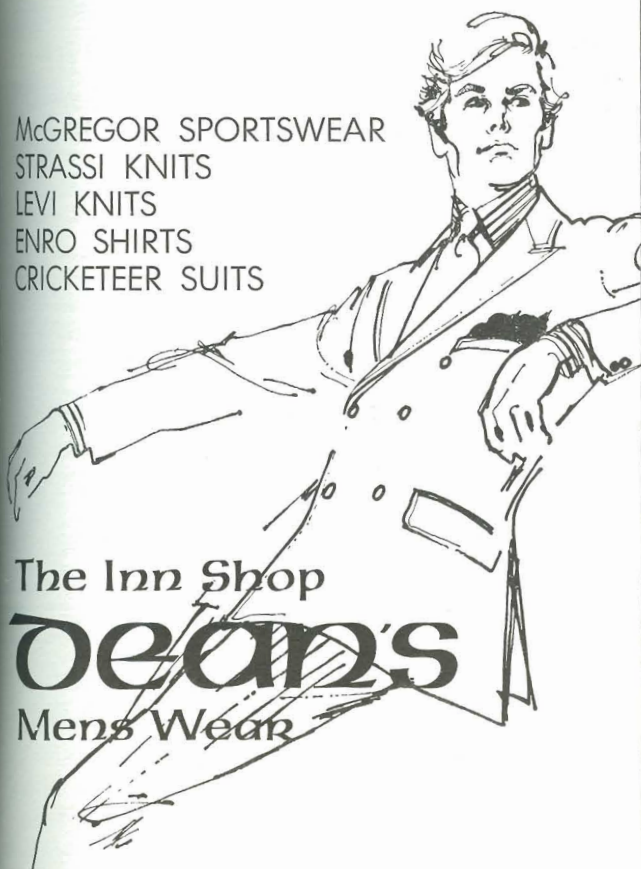

The Inn Shop

Dean's
Mens Wear



WATCHES SILVER REPAIRS
ORANGE BLOSSOM DIAMONDS

For All Southwestern Jewelry

915 Main 221-2170

*Winfield's Only
Standard
Broadcast Station*

knic

300 First National Bank Building
Backing the Builders with broadcasts
of Football, Basketball and Track

**KNIC . . . The Big Voice in
South Central Kansas**



**WINFIELD
LAUNDRY
AND
DRY
CLEANERS**

112 East Seventh
221-1321

**WINFIELD
ELECTRIC
COMPANY**



119 East Ninth
221-1920

**FRIGIDAIRE APPLIANCES
WIRING, LIGHTING
SMALL APPLIANCES
SALES AND SERVICE**

Penneys

FOR STYLE
FOR QUALITY
FOR SERVICE

USE YOUR PENNEY'S CREDIT CARD

THE PENNY STORY

How to shop at Penney's
without money

By ROBERTA NASH

I don't really mean we **give** things away at Penney's
(although our competitors have been known to accuse us of it,
when they see our low prices!)

I'm talking of the Penney charge plan, the one that lets
you choose the most convenient way you'd like to pay for
the things you buy at Penney's.

Our credit terms are easy and convenient and
generous—because Penney's has learned one cardinal rule
in 64 years of doing business with our customers:
People are honest.

118 East Ninth

Winfield, Kansas

221-3430

You did it, Class of '70
Congratulations!
We're proud to have served you
and we all wish you
Bonne chance! Bonne sante!
et Bon voyage!

ARA

School & College Services



GRAVES

Headquarters for Film Developing,
24-Hour Service

905 MAIN 221-0080

MAXINE'S WIG BOUTIQUE

221-2570 WINFIELD

PIERCE'S



Hallmark Greeting Cards
Typewriters — Portable and Standard
School and Office Supplies

810 Main Winfield, Kansas

"YOUR GOOD HEALTH STORE"

BIRD'S REXALL DRUGS

908 Main 221-0450

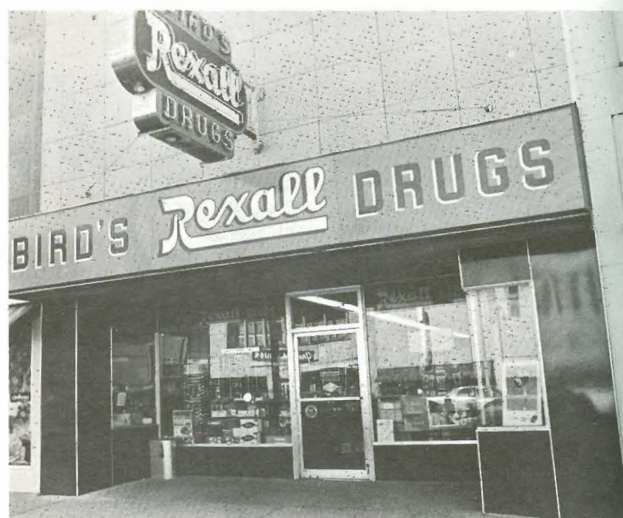

WALKER'S COLLEGE HILL GROCERY

GLENN WALKER, PROP.

308 College 221-1140



Flowers

Gifts

G. L. LANCASTER
Store Manager

204 West Ninth

221-4350

Collier's Lanes



"bowling is fun, bring your friends"

221-2830 Highway 160 East

"Over 40 years Winfield's
Leading Jeweler"

Ruppelius
EST. 1902
Fine Jewelers

★ WATCHES

★ DIAMONDS

★ JEWELRY

★ SILVERWARE

808 Main 221-1580

NEXT TO THE
BUILDERS

We're the Biggest
CROWD PLEASERS
in town!



FRESH FRUITS AND VEGETABLES
ARE OUR SPECIALTIES

**ALBERTSON
SUPER
MARKET**

221-2740 320 East Ninth

807 MAIN WINFIELD 221-1910

Mr. B's Fabrics

FABRICS BY * BATES
* CROWN
* STEVENS
* UNDERCURRENT
* COHAMA
* BUTTER FLY

PATTERNS BY * SIMPLICITY
* VOGUE
* BUTTERICK

THE A. B. EVERLY LUMBER COMPANY

201 West Ninth
221-0250



THE STATE BANK

Member Federal Deposit Insurance Corporation

823 Main

WINFIELD, KANSAS

221-3040

A

Academics 50-59
A Cappella Choir 81, 94, 95
Activities, Fall 2-11
Activities, Winter 42-45
Activities, Spring 74-83
 Adkins, Pamela, 36
Administration 66-70
Advertising 118-124
 Alberding, Keith, 103
 Alderman, Janis, 32, 96, 110
 Allegre, Ann, 32, 105, 110
Alpha Sigma Omega 109
 Amerine, Elaine, 105
 Anderson, Cherie, 23, 105
 Anderson, Coleen, 36, 95, 96, 98
 Anderson, Dr. Donald, 63, 65
 Anderson, Margaret
 Anderson, Marty, 23, 97, 103
 Andrews, Linda
 Angari, Abdulaziz
 Anspach, David
 Applegate, Kenneth, 23
 Arie, David
 Avers, Barry, 21, 32, 48, 49
 Avery, Barbara, 32, 109
 Axtell, Amy, 28, 109

B

Bailey, James
 Baird, Barbara, 28
 Ballard, Linda, 36, 105
 Balzer, Kathy, 32, 105
Band, 81, 96, 97
 Banfill, Roberts, 23
 Barker, Wendell, 36, 99, 116
 Barnes, Mr. Richard, 63, 65
 Barnett, Don, 115
 Barnhardt, Dr. Robert, 58, 60
 Barnhouse, Linda, 36, 110
 Barnum, Dale, 28
 Barrera, Albert
 Barton, George, 28, 116
 Barton, Dr. J. Hamby, 62, 65, 66
Basketball, 46-49
 Bass, James
 Baughman, Janice, 33, 101
 Baughman, Joe, 33
 Bean, Donna, 11, 29, 95, 96, 98
 Beasley, Ted
 Becker, Carolyn, 33
 Bedell, Ruth, 23, 102, 103, 116
 Benevento, Angelo, 33, 89, 113
 Benevento, Vincenzo, 33, 89, 113
 Bennett, Bradley, 36, 88, 89, 90, 113
 Benton, Ardith, 36
 Berg, Barry
 Bernard, Karen, 36
Beta Beta Beta, 103
Beta Rho Mu, 115
 Biesmier, Mrs. Glenn, 60
 Binney, Joyce, 29, 102
 Black, James
 Blackburn, Chas., 33, 103, 115
 Blackburn, Michael, 36, 95, 101
 Blackford, Janet, 29, 102, 109
Black Student Union, 108
 Block, Kenneth
 Bonham, Luther, 105
 Bonomi, Lynn
 Boother, Mrs. Linda
 Book, Jon, 29, 93, 103
 Booth, Bob, 11, 101
 Bos, Robert
 Boucher, Mr. Troy, 56, 57, 82
 Bowersox, Susan, 100, 111, 117
 Bowman, Clay

Boyd, Kathryn, 36
 Boyer, Paula, 36
 Brack, Virinda
 Bradshaw, John, 21, 23, 106, 115
 Brandt, Charlene, 31, 83, 93, 96, 102, 105
 Branine, Jim
 Brass, Charles
 Brass, Steven, 29, 84, 85
 Breeden, Carolyn, 23, 102, 108
 Brittain, Barry, 15, 20, 21, 29, 106, 115
 Brokowski, Eugene
 Brothers, Judith, 29
 Brothers, Sharon, 33, 111, 116
 Brown, Charles
 Brown, Larry
 Brown, Marcia, 1, 11, 29, 98, 102, 111
 Brown, Marilyn, 11, 23, 93, 98, 103, 109, 116, 117
 Brown, Michael, 11, 36, 83, 98, 101
 Brown, Richard
 Brown, Mr. Warren, 52
 Browne, Steve, 21, 33
 Brownlee, Janet, 29
 Bruning, Scott, 13, 33, 103, 105, 116
 Bruning, Shirley, 102, 116
 Bryer, John, 23, 86, 87, 116
 Buckman, Repha, 23, 102, 116
 Buller, Mr. Wes, 14, 17, 20, 67
 Bumpas, Flora, 102
 Burachinsky, Boris, 85, 115
 Burdette, Miss Marie, 52, 96
 Burke, Kathy, 11, 33, 98
 Burkhart, Mike, 21, 36, 106
 Burkholder, Richard, 102
 Burt, Lesley
 Bush, Ruth, 33, 101
 Buterbaugh, James
 Butler, James, 36
 Byrd, Paul, 23
 Byrne, Pat, 23, 101

C

Callaway, Jane, 33, 102, 110
 Callison, Daniel, 11, 98, 99, 113, 117
 Callison, Norman, 11, 54, 57, 82
 Callison, Roxy, 96
 Campbell, Katherine, 29
 Campbell, John, 115
Campus Crusade, 104
Campus Players, 9, 10, 11, 45, 82, 98
Campus-Y, 104, 105
 Cantrell, Larry, 24
 Capvazzo, Richard
 Carlo, Ronald
 Carman, Naomi, 33, 111, 116
 Carpenter, Kenneth, 93, 115, 117
 Cauble, Steve, 33, 84, 85, 103
 Cerefice, Jeffrey, 24
 Chai, Barbara
 Chamberland, Mike, 36, 113
 Charlton, Miss Judith, 55, 57, 111
 Chavez, James, 20, 21, 24, 102, 115, 116
Cheerleaders, 107
 Childress, Craig, 24, 115
 Christie, Charles, 85, 115
 Christmore, David, 36
 Chui, Esther, 103, 111
 Claycomb, Charles
 Cleous, Teresa, 33, 96, 105, 111
 Cline, Scott, 24, 102

Cockerill, Susan
 Coggins, Penny
 Cole, Mary, 36, 105, 110
 Cole, Susan, 33, 95, 109
 Colebrook, George, 14, 20, 21, 24, 108, 113
 Coles, Michael, 29, 47, 48, 49, 115
Collegian, 100
 Conard, Mark, 24, 47, 49, 88, 89, 93, 103, 116, 117
 Conners, Robert
 Cook, Charles, 11, 36
 Cooper, Barry, 37
 Cooper, Wilton, 29, 87, 95, 96, 97
 Cope, Mrs. A. D., 57
 Covey, Anna, 24, 102
 Cowell, Marynell
 Cox, Judy, 24, 69, 102
 Cox, Mrs. Norma
 Craig, Mike, 14, 21, 24, 49, 115
 Creed, Marjorie
 Crider, Carol, 24, 102, 116
Cross Country, 12, 13
 Crotts, Marsha, 37
 Cummins, Ronald, 33

D

Daugherty, Dixie, 37, 96, 102
 Dautel, Toni, 37, 95, 96
 Davenport, Leroy, 21, 29, 49, 106
 Davis, Jane
 Davis, Joan, 37
 Davis, Lona, 29, 98, 99, 102, 109
 Davis, Rebecca, 37
 Davis, Mrs. Virgene, 70
 Dawson, Herbert, 37, 101
 Dawson, Robert, 1, 29, 87, 100, 106, 113
Debate, 99
 Decker, Connie, 24, 83, 98, 100, 102, 116, 117
 Decker, Jim, 24, 83, 100, 102, 116
 Decker, Mr. Ralph, 57, 68
 Deeds, Sara, 29, 95, 102, 109
 Deffner, Mark
 DeHaven, Bruce, 24, 48, 49, 115
 DeHaven, Marsha, 33, 107
 DeLara, Tom, 101
 Dennett, Susan
 Denny, Blair, 24, 102, 115, 116
 Derrick, Steven, 21, 37, 83
 DeWeese, Joe
 Dial, Jeanette, 33, 95, 96
 Diamond, Jan, 29
 Dick, James, 21
 Dietze, Stephen, 29, 93, 115, 116
 Dimmitt, Mr. Albert, 63, 65, 68, 103
 Dinger, Kathy, 33, 102, 110
 Dobson, Michael, 21, 33, 85, 115
 Doran, Peter
 Douglas, Mrs. Elmer, 54, 56, 57
 Dougherty, Kathleen Kemp, 117
 Dowell, Denise, 37, 105
 Dowell, Floyd, 103, 116
 Dowell, Nancy, 29, 95
 Drake, Susan, 37
 Dunbar, Janet
 Dungan, Becky, 28, 29, 95, 102, 109
 Dungan, Dr. Earl, 62, 65, 103
 Durbin, Rebecca, 29, 95, 96
 Duttry, Linda, 33, 102, 109
 Dziedzic, John

E

Eckert, Yvonne, 116
 Eddings, Sandra, 33, 83, 95, 98, 99, 116

Edmison, Gail
 Edmison, James
 Elden, Marjorie, 24, 102, 111
 Ellenberger, Dale
 Ellis, Mark
 Embrey, Mrs. Clara, 69
 Emma, Nancy
 Enholm, Mr. Donald, 56, 57, 99
 Enholm, Sue
 Estes, Marvin
 Evans, Dorothy, 32, 33, 95, 96, 102, 110, 116
 Evans, Janet, 29, 95, 96, 102, 105
 Ewing, Robert

F

Fanshier, David, 24
 Farmer, Robert
 Feaster, Dana
 Ferguson, Michael, 21, 37
 Findley, Joy
 Feist, Patricia, 29
 Fieser, Joyce, 29, 103, 111
 Finley, Laurie, 33, 103
 FitzGibbons, Michael, 21, 29, 89, 106, 115
 Fitzpatrick, Barry
 Fitzwater, Kenny, 96
 Fitzwater, Michael, 29, 102
 Flaming, Douglas
 Flaming, Mr. J. W., 67
 Flower, Mrs. Pat, 69
 Fluty, Michael, 49, 100
Football, 14-21
 Forsyth, Mr. Allen, 70
 Forsyth, Mrs. Allen, 70
 Forsyth, Charles, 89, 95, 97, 102, 113, 117
 Forsyth, Lela, 29, 95, 96, 116
 Foster, Mr. Edward, 63, 65
 Foster, Michael, 29, 115
 Frantz, William
 Fritsche, Jane, 33, 95, 96, 102, 109
 Fritsche, Jean, 24, 95, 96
 Fye, Jerry, 12, 13, 33, 89, 91, 102, 113

G

Gagnebin, Lomayn, 37, 95
 Gallart, Carol, 103
 Galloway, Sherry, 24, 102
 Gann, Larry
 Garrison, John
 Garver, Ardis, 37, 96, 110
 Gary, Mrs. Ruby, 68
 Garzoni, Gary, 21, 113
 Gast, Judy, 37, 102
 Gatto, Robert
 Gaw, David, 33
 George, Austin, 108
 George, Raymond, 108
 Gerth, John
 Geck, Jim, 101
 Gibson, Frank, 29
 Giesick, Jana, 37, 107
 Gilbreath, Mr. Lewis, 65, 66, 93
 Gilbreath, Pamela, 24, 103, 116, 117
 Gilger, Robbie, 33, 95, 96, 102, 110
 Glasgow, Cathy
 Glenn, Mrs. Leona, 69
 Godbey, Jim, 33, 105
 Goldsmith, Wanda, 29, 102
Golf, 86-87
 Goodnight, Jana, 37, 103, 116
 Gordon, Mark, 24, 106, 115
 Graber, Sarah, 33, 99

INDEX

Grabar, Thomas, 29, 115
 Graff, Darren, 37, 83, 104
 Grandin, Daniel
 Graves, Cherlene Hodges, 25, 95, 116
 Graves, James, 24, 95
 Gray, Dr. Wallace, 62, 63, 65, 101, 103
 Green, James, 115
 Green, Nancy, 29
 Green, Wendell
 Gregory, Doris, 102, 116
 Griffith, Dorothy
 Groves, Ron, 115
 Grubbs, Connie, 24, 109, 116, 117
 Gruver, Royce, 33, 96
 Gumb, Jackson, 24, 105, 117
 Gwartney, Ronald, 102

H

Haag, Charles, 21, 115
 Haas, Nancy, 29, 100, 101
 Haden, Dorothy, 116
 Hadsell, Mr. John, 67
 Hagiya, Noel, 113
 Hailey, Steven, 11, 83, 98, 99
 Hall, Rebecca, 29
 Hanif, Justin
 Hanson, Mrs. Gleva, 54, 57, 101
 Hanson, Kimberly, 11, 37
 Harden, Jacquelyn, 33
 Harmon, James, 25
 Harnden, Ronald, 85, 102
 Hart, David, 95, 96
 Hart, Lee, 30, 100
 Hart, Peggy, 116
 Hartman, John, 19, 21, 37
 Harz, Robert, 30
 Hawk, Robert, 37, 95, 101, 105
 Hawk, Rodney, 11, 37, 105
 Hayes, Kathy, 30, 106, 108
 Haywood, Robert, 24, 88, 89, 113, 116, 117
 Hebb, Joseph, 21, 89, 113
 Helmer, Burt, 14, 17, 18, 19, 21, 25
 Helmer, James, 12, 13, 29, 89, 103, 106
 Helmer, Kris, 37
 Helmer, Ron, 12, 13
 Hemel, Dorothy
 Hendrix, Nancy, 37
 Herd, M. Dick, 33, 89, 90, 106, 115
 Herz, Robert
 Hessini, Mrs. Marguerite, 54, 55, 57
 Hett, Melvin
 Hetrick, Mr. Mike, 70
 Hiebert, Michael, 14, 21, 88, 89, 90
 Hiebsch, Barbara, 30
 Hiebsch, Stephen, 25, 93, 116
 Hill, Beverly, 37, 107
 Hill, Horace, 37, 102
 Hill, Linda, 37, 83
 Hill, Marcia, 30, 106, 109
 Hill, Peggy, 30, 95, 96
 Hill, Richard, 21, 103
 Hill, Terry, 49, 115
 Hillshafer, Diane, 37, 110
 Hitchcock, Charles, 37
 Hittle, Dennis
 Hodges, Mr. Albert, 51, 52, 53, 97
 Hodges, Mrs. Winnie, 70
 Hoffman, John, 37
 Hohly, Mr. Richard, 60
 Holem, Jane, 25, 102, 111
 Hollie, Barry, 37, 93, 108
 Holman, Harold, 30
 Holmes, Cathy, 33, 116
 Holmes, Nellie, 25, 103, 116, 117
 Holroyd, Virginia, 34, 95, 96, 101, 104
 Holt, Alana, 30, 102
 Holt, Joanna, 34
 Holt, Edell
 Holzrichter, Jim, 25, 115

Homedew, Kay, 25, 102
Honors, 116-117
 Hooley, Mary, 102, 116, 117
 Hoopes, Robert, 21, 25, 116, 117
 House, Thornton
 Houtz, Patricia, 11, 30, 98, 99, 102, 109
 Howard, Patricia, 34, 102, 110
 Howe, Miss Genevieve, 58, 60
 Howell, Greg, 49, 115
 Hower, Mr. Robert, 67, 86, 87
 Hresko, Ted, 11, 37, 101, 113
 Huber, Mr. Manly, 111
 Huber, Paul, 103
 Huber, Ruth, 93
 Huck, Rick, 21, 34, 90, 115
 Hunt, Barbara, 34, 102
 Hunt, Dalton, 34, 95, 103
 Hunter, Douglas, 34, 88, 89
 Hunter, Gordon, 115
 Hunter, James, 34
 Hunter, Phyllis, 37
 Hurst, Mr. Clyde, 70
 Hurst, Royce, 25, 102
 Huston, Mary, 25, 93, 110
 Hwa, Linda, 37, 95

I

Ingerson, Christine, 37
 Ingerson, Myrtle
Iota Pi Omega, 110, 111
 Ishman, Terry, 21, 34, 106, 115

J

Jack, Marvin, 49
 Jackson, Mrs. Mary, 63, 65
 Jackson, Mary, 108
 Jantz, Eileen, 34, 102, 116
 Jantz, Rich, 25, 85, 101
 Jantz, Theodore, 18, 21, 115
 Jarvis, Steve
 Jeffery, Larry, 37, 105
 Jaspers, Richard, 25, 95, 97
 Jinks, Don, 19, 21, 30, 106
 Johannsen, Rodney, 37, 49, 113
 John, Alan, 105, 115
 Johnson, Brenton, 21, 37
 Johnson, Douglas, 102
 Johnson, Jimetta, 102, 109
 Johnson, Mr. Joe, 64, 65
 Johnson, Mrs. Joe, 68
 Johnson, Shelley, 34, 102, 105, 106, 109
 Johnson, Steven, 21, 115
 Johnson, Susan
 Jones, Darnell, 21, 34, 89, 93, 106, 108, 113
 Jones, Craig
 Jones, Drena, 37, 105
 Jones, Grover, 21, 34, 88, 89, 90, 106, 108
 Jones, Diana, 37
 Jones, Linda Lee
 Jones, Ronald, 34, 103

K

Kappa Delta Kappa, 110, 111
Kappa Omicron Phi, 103
 Karr, Mr. Robert, 12, 13, 60, 61, 89, 90
 Kastor, Mrs. Velma, 70
 Kearns, Robert
 Kock, John
 Keech, Pamela, 30, 93, 102, 109, 116
 Kehn, Sheryl
 Kehr, Susan, 37
 Keller, Rita, 37, 96
 Kelley, Kathryn, 11, 37
 Kellogg, Don, 37
 Kelly, Roger, 37
 Kemp, Kathleen
 Kennedy, Karen
 Kennedy, Mrs. Margaret, 68
 Kerr, Dr. Charles, 62, 65, 103
 Kerr, Suzanne, 34, 116

Killion, Allen, 30
 Kimbell, Mary, 34, 102
 King, Cynthia, 102, 116
 King, Mrs. Marilyn, 68
 King, Rebecca, 101, 102, 103
 Kinkaid, David, 30, 95, 97, 103, 105
 Kiskaddon, Miss Clare, 57, 66, 93
 Kistler, John, 37, 116
 Kittelson, Janet, 34, 111
 Klatt, Michael, 34, 95, 96, 97
 Kloefkorn, Kathi, 37, 100, 104
 Knight, Elizabeth
 Knott, Roberto, 25
 Kolling, Mr. Orland, 58, 60
 Kostner, Jim, 25, 96, 103
 Koontz, Walter, 25
 Kraus, Rex, 30, 85, 106, 107
 Kraus, Sue, 37, 95, 116
 Krickbaum, Bob
 Krueger, Carole, 102
KSWC, 101
 Kuekiatngam, Boonlee
 Kuhns, Leslie, 34, 99, 115

L

Lake, Linda
 Lallement, John, 25, 102, 115
 Lampson, Florence, 25
 Lane, Judy, 117
 Lauppe, Frances, 30, 102, 116
 Lawrence, Cynthia, 25, 103
 Lawrence, Donald, 25, 99, 103, 115, 116, 117
 Lawrence, Junea, 102
 Lawrence, Mrs. Fred, 69
 Laws, David, 37, 116
 Laws, Kenneth, 34, 116
 Laws, Dr. Leonard, 58, 60, 103
 Leaming, Judi, 9, 30, 107, 109
 Learned, Brenda, 25, 95, 96
 LeBeau, David, 34
 Ledy, Michael
 Lee, James, 49
 Leland, Doris, 30, 102
 Lenhart, Michael
 Lentz, Richard, 25
 Leonard, Lynett, 34
 Lewis, Shelley, 34, 103, 109
 Lindburg, Frieda, 25, 95, 96
 Lindly, Robert
 Lindo, Joanne, 30
 Littell, Evereta
 Littell, Kenneth
 Littles, Samuel, 14, 19, 30
 Logsdon, Donald
 Long, Darlene, 26, 116
 Lord, Jean, 34, 95, 96, 102, 116
 Love, Gary, 34, 95, 96, 97, 103, 104, 105
 Lungren, Delcia, 102, 116
 Lyon, Pamela, 96
 Lyon, Richard, 26, 99, 115, 116
 Lyon, Robert, 21, 26, 93, 116
 Lyon, William, 14, 16, 21, 26, 102

M

MacMillan, Jean, 30, 109
 Mahaney, Gregory, 26, 93, 102
 Maelnke, Joeline, 95
 Mann, Sarah, 34, 106
 Manning, Janie, 34, 110
 Maris, Roger, 21, 34, 89, 91, 106, 115
 Marsh, Daniel, 26, 30, 102, 105
 Marsh, Bob
 Marshall, John, 26, 95, 96, 97, 98, 102
 Marshall, Ronda Sims, 27, 68, 95, 96, 98, 102, 111, 116, 117
 Martin, Rev. Carl, 65, 66
 Martin, John, 26, 95
 Martin, Ron, 16, 17, 21
 Martin, Virginia, 95, 97
 Mathers, Richard

Mathews, Lucille
 Matthaei, Mark, 34, 102
 Matthew, Steven, 12, 13, 30, 113
 Mauney, Mrs. Barbara, 69
 Mawdsley, Elizabeth, 30, 111
 Mayfield, Rhybon, 21, 30, 108
 McAuley, Janice, 11, 38
 McBride, Alan, 26
 McClure, Sawny, 30, 73, 102
 McColl, Claudia
 McCoy, David, 38, 105
 McCoy, Ronald, 85
 McCreary, Dennis, 30, 87
 McCrey, Beatrice, 38, 108
 McDaniel, Janet, 30
 McGonigle, Terry, 11, 38, 95, 98, 105
 McGuire, David, 11, 34, 95, 98, 113, 116
 McKeen, William, 30
 McKnight, Patricia, 102
 McKnight, Susan
 McLain, Kathy, 38, 96, 105, 110
 McLain, Robert, 26, 115
 McMillen, Gayle, 30, 95, 96, 97, 115
 McMullen, David, 34, 115
 Medina, Mike, 100, 115, 116
 Mettling, Cora, 34
 Mettling, James
 Metzger, Carl, 12, 13, 30, 113
 Meyer, Sharon, 38
 Miles, David
 Miles, Duane, 26
 Miles, John, 34, 113, 116
 Miles, Maureen, 34
 Miles, Patricia, 38, 83
 Miller, Alice
 Miller, Dixie, 30, 102
 Miller, Ellen
 Miller, Dr. Franklin
 Miller, Gerald, 30, 97
 Miller, Janet, 26, 102
 Miller, Larry, 30
 Miller, Norma, 30
 Milovic, Antoinette, 31
 Minnis, Ted
 Minor, Kathleen, 26, 102, 105, 111
 Mitchell, Don, 26, 101, 104, 105
 Mitchell, Stephen, 11, 31
 Mize, Joseph, 35
 Money, Mrs. Norma, 69
 Monical, Steve, 26
 Moon, Laban, 38, 95, 98, 104, 105
 Moon, Roger, 11, 26, 83, 97, 102, 117
 Moore, Barbara, 31, 111
 Moore, Donald
 Moore, Gene, 35
 Moore, Kim, 31, 92, 93, 97, 103, 113, 116
 Moore, Rhonda, 38, 102, 108
 Moore, Terry, 106
 Morgan, Richard, 36, 38, 107
 Morris, Olen, 21, 106, 108
 Morrison, Keith, 38, 49, 113
 Morrow, Otis
 Morva, Peggy
 Moss, Danny, 26, 93, 107, 117
 Mowdy, Elizabeth
 Moyer, George, 115
Mu Phi Epsilon, 96, 97
 Muller, Paul, 26, 103
 Mundinger, Thomas, 12, 13, 35, 89, 91, 106, 113
 Muret, Lee, 26, 102, 111, 116
 Murray, Harold, 26, 95, 113
 Myer, Linda, 35

N

Napoliello, Ralph
 Nam, Chang, 35
 Nattier, Linda, 31, 102, 105
 Navady, Marlene, 105
 Neal, Kirby
 Nelson, Barbara

Nelson, John, 38, 103
 Nickel, Sheila, 35, 110
 Niles, Bonnie
 Nixon, Kenneth, 38, 89, 90, 107, 113
 Nohel, Jane, 110
 Nutter, Mr. Daniel, 57, 66

O
 Odgers, Karen, 35, 102, 103, 104
 Olson, Sibyl, 38, 95
 Olsen, Russell
 O'Neal, Andrew, 38, 115, 116
 O'Neil, Rodney, 35, 103
Orchestra, 81, 94
Organizations, 92-115
 Overall, Charles
 Overbey, Herta, 26, 96, 102

P
 Palavanchuk, David, 31, 115
 Pallister, Judith, 35, 96, 102, 107, 109, 116
 Paris, Patricia, 38, 83
 Parise, Anthony, 21
 Parker, Danny, 31, 95, 97, 115
 Parker, Mr. Don, 60, 61
 Patterson, William, 21, 38
 Payne, James, 35, 99, 113, 116
 Peake, Joyce, 35, 110
 Peck, Janice, 38
 Peck, Jeannette, 31, 103
 Pedall, Robert
 Pedicini, Michael, 115, 116
 Pembleton, Joel, 38
 Perez, Erendira, 35, 95, 96, 115
 Perrone, Cynthia
 Peters, Gordon, 47, 49
Phi Mu Alpha Sinfonia, 97
 Phillips, Ron, 114, 115
Pi Delta Sigma, 115
Pi Gamma Mu, 103
Pi Kappa Delta, 99
 Pike, Rick, 12, 13, 38, 89, 115
 Pisker, Thomas, 14, 16, 21
 Platinoff, Ronald, 38
 Pomeroy, Betty, 35, 102
 Pongchai, Pathomrat
 Pomer, Betty, 116
 Potter, Perry, 83, 98
 Prochaska, Mrs. Ann, 68
 Proctor, Jan, 26, 102
 Pyles, Steven, 31

R
 Radcliff, Mrs. Margaret, 70
 Rader, Bill, 95, 113
 Ralsback, Nancy, 38
 Randall, Dan, 31, 102
 Randall, Mrs. Susan, 69
 Ramirez, John
 Rapp, Robert, 26
 Ray, Patricia, 38, 108
 Reazin, Donald, 26
 Reed, Hal, 31, 93, 99, 113
 Reisch, Joseph, 27
 Reiss, Richard
 Requa, Cheryl, 107, 110
 Requa, Jessie, 9, 28, 31, 102, 109
 Requa, Riley, 27, 47, 48, 49, 115
 Reynolds, Georgianne, 27, 95, 109, 117
 Reynolds, Nancy, 31, 102
 Rhoad, Roy
 Rhodes, Virginia
 Richardson, James, 27, 93, 115, 116
 Rickard, Robert
 Robbins, Gary, 32, 35, 86, 87
 Roberts, Virginia
 Robertson, George, 27, 116, 117
 Robertson, Martha, 27, 102, 116, 117
 Robertson, Tim, 115
 Robinson, Conni, 31
 Robinson, Steven, 95, 96, 97
 Robinson, William, 38, 83, 87

Rodriguez, Mr. Alfredo, 55, 56, 57
 Rodriguez, Gladys, 116
 Rose, Steven, 35, 102, 116
 Roth, Charles
 Rowe, Gary
 Rush, Alan
 Rush, Dennis, 27
 Rutter, Rodney

S
 Saka, Wally, 31
 Salm, Mr. Edward, 64, 65, 103
 Sanders, Ida, 27, 108
 SanFilippo, Joseph, 38
 Sangsinlu, Duangkhae
 Satterthwaite, Paul, 16, 21, 35, 89, 106, 113
 Sauzek, Jean, 27, 31, 102, 103, 111
 Sauzek, Larry
 Saville, Mrs. Hazel, 70
 Schasteen, Cheryl Bernard, 29, 95, 96
 Schasteen, Melvin, 14, 16, 18, 21, 27, 113
 Scheffler, Robert, 35
 Schlichting, Donald, 27
 Schmidt, Pamela, 27
 Schmidt, Mr. Phillip, 64, 65, 103
 Schmidt, Mrs. Phyllis, 70, 105
 Schmidt, C. Warren, 38, 49
 Schoshke, Kenny, 31, 102
 Schwantes, Mrs. Max, 66, 103, 111
 Schwartzkopf, Larry, 31, 101, 104, 105, 116
 Schwindt, Pamela, 38

S Club, 106
 Sellers, Larry
 Senseney, Cheryl
 Settanni, William
 Seattle, Curtis, 23, 27, 113, 117
 Settle, Deborah, 9, 31, 102, 107
 Sherman, Lynne, 31, 106
 Sherman, Joseph, 11, 35, 83
 Shipley, John, 27, 49, 115
 Shively, Barbara, 69
 Short, David, 38, 95, 115
 Short, Phil, 88, 89, 115
 Shrader, Mrs. Yvonne, 68
 Shumate, John
 Shumaker, Stephen, 35
 Simmons, Brian
 Simpson, Cheryl, 35, 70, 106, 109
 Sims, Dr. F. Joe, 52, 67, 105
 Sims, Vickie, 35, 95, 96, 105, 111
 Sisson, Douglas
 Smith, David, 38, 93, 95, 113, 116
 Smith, Gary, 85
 Smith, John, 27, 95, 96, 97
 Smith, Joseph, 115
 Smith, Patricia
 Snyder, Mr. Murrel, 65, 66, 103
 Snyder, Wendy, 35, 102
 Somers, Donna, 31, 102
 Soto, Margaret, 31, 105

Southwestern Student Educators Association, 102
 Sparks, Roger
 Sparrow, Linda
 Spear, William, 85, 101, 115
 Speer, Mildred, 27, 102
 Spradling, Nancy, 27, 102, 116
 Stansifer, Steven
 Steadham, Liza
 Steele, Ronald
 Stegelman, Sandra, 31, 102
 Stephens, Barbara, 31, 102
 Stephens, Mr. Bill, 1, 67, 100
 Stephens, Mr. Howard, 1, 66
 Stephens, Nancy
 Stephens, Mr. William L., 60, 61, 84, 85
 Stevens, Vickie, 31, 100, 105, 111
 Stewart, Lillian, 35
 Striwell, Maria, 102
 Stinemetze, David, 101
 Stinemetze, Thomas, 35, 96, 97, 101

Stocking, Daryl, 21, 38
 Stone, Mrs. Yvonne, 69
 Stout, Marilyn, 38, 106
 Strand, Mr. James, 51, 97
 Strano, Robert, 20, 21, 27, 115, 116
 Strohl, Dr. C. Orville, 5, 66, 81, 103
Student Council, 92, 93
Students, 22-39
 Sulton, Mrs. Judi, 69
 Swindler, Susan, 38
 Sympson, Mrs. Sarah Jo, 70

T
 Taconis, Linda, 11, 35, 83, 98, 102, 110
 Tate, Mr. Dean, 57
 Tate, Marie
 Taylor, Donald
 Taylor, Genie
 Taylor, Joyce, 35
 Taylor, Judith, 38
 Taylor, William
 Templer, William, 87, 115, 116
Tennis, 84-85
 Thantapanoruchai, Vorachai
Theta Phi Delta, 112, 113
 Thode, Milton, 31, 105
 Thomas, Carolyn
 Thompson, Cheryl, 31, 102
 Thompson, Linda
 Thompson, Mr. Max, 60
 Thompson, Wallace
 Thorne, Mary, 36, 38, 105, 110, 116
 Tompkins, Carolyn, 38
Track, 88-91
 Trent, Thomas, 31
 Trinklein, Kathleen
 Tucker, Mary, 27, 102, 110

U
 Unger, Gary, 21, 27, 83, 98, 106
 Unruh, Darlene, 27, 102, 103
 Unzicker, John, 35, 115
 Upp, Sarah, 31, 93, 105

V
 Valentine, Kenneth, 27
 Van Arsdale, Robert, 31, 102, 113
 Vanck, Jim, 21, 115
 Vannaman, Doug, 14, 21, 31, 116
 Vannaman, Gay, 9, 31
 VanSickle, Richard
 Vardy, Carolyn
 Vardy, William
 Vestchusio
 Vnette, Robert
 Voelzke, Deborah
 Vollan, Helen, 38, 96
 Vosburgh, Sharon, 28

W
 Wacker, Clyde, 21, 27, 89, 113
 Wahl, John
 Waite, Steve, 35, 95, 96, 103
 Wakefield, Mrs. Martha, 69
 Walker, Cliff, 31
 Walker, Gail, 31, 102
 Walker, Judy, 102, 116
 Walker, Patti, 38, 102, 110
 Walker, Rhea, 35, 96
 Walker, Rita, 31, 102, 111
 Walsmith, Marjorie
 Ward, DeeAnn, 103, 116, 117
 Warner, Deborah
 Warner, Gregory, 38, 95, 101
 Warner, Larry, 38, 49, 113
 Warner, Nicholas, 28, 103, 115, 116, 117
 Warren, Judy, 32, 102, 103
 Warren, Mrs. Mildred, 59, 60, 61, 106
 Watanabe, Masashi
 Waters, Daniel, 35, 100
 Watkins, James
 Watson, Bruce, 102

Watson, Linda, 102, 108
 Watson, Meredith, 102, 108
 Watson, Rosella, 1, 100, 102, 108
 Wait, Virginia, 28, 102
 Watts, Curt, 35
 Waugh, James
 Wear, Janice, 38, 96, 102, 105, 110, 116
 Weaver, John
 Webb, Dove, 1, 11, 28, 98, 116
 Webb, Elaine, 38
 Webb, Mark, 21, 35
 Webb, Rodger
 Webster, Bonnie, 35, 95
 Webster, Cathy, 38, 102
 Webster, Rita, 9, 28, 103
 Weigle, Bradley, 35, 102, 113, 116
 Welch, Mr. Eugene, 66
 Welling, John, 11
 Well, David, 95
 Wells, Connie
 West, Carolyn, 35, 102, 110
 West, Bob, 21, 36, 106, 115
 Wheeler, Thomas, 11, 100, 101, 105
 Whiddon, Mr. Rex, 52, 53
 White, Donna, 38, 102, 110
 White, Gladys
 Whitley, Karyn, 36, 101
 Whitsitt, Richard, 38
 Whittle, Carol
 Wigstone, Richard, 32
 Wilber, William, 11, 38
 Wilber, Gary
 Wilgers, Mr. Larry, 65
 Will, David, 32, 95, 96, 97, 116
 Williams, Chris, 32, 95, 96
 Williams, David, 51, 52, 53
 Williams, Phyllis
 Williams, Mr. Ross, 51, 52, 95
 Wilson, Joe, 21
 Williams, Mrs. Rose, 70
 Wilson, Marcia
 Wilson, Shirley, 38, 83, 100, 105, 116
 Wimmer, Mr. Robert, 58, 60, 93
 Wintle, Mr. James R., 52, 97
 Witter, Dr. J. C., 65, 67, 103
Women's Drill Team, 104, 106
 Wood, Ernest, 14, 18, 21
 Woodell, Jean
 Woodrow, Linda Schrag, 27, 102, 116, 117
 Woodrow, Tyler, 12, 13, 28, 47, 49, 102, 113
 Woods, Jesse, 38
 Wooldridge, Dr. Warren, 50, 52, 95, 97
 Wroten, Dr. Helen, 54, 55, 57
 Wuerdeman, Connie, 38
 Wulfmeyer, Linda, 36, 95, 96, 103, 104
 Wyatt, Ray, 36, 47, 49, 87, 106

Y
 Yates, James, 36, 93, 115
 Young, Lester, 32
 Young, Paul

Z
 Zachary, Chester, 21
 Zornow, Dennis, 28



