





# Moundbuilder

Southwestern College — 1972

Editor — David McMullen

Photography — David McMullen

Jim Banks

Bill Stephens

Art — Uldis Stepe



ARCHIVES

LD

5111

555

m6

1972

c. 2



THE MEMORIAL LIBRARY  
Southwest n College  
Winfield, ansas





## The Walnut Valley Folk

**Festival** was born on Southwestern's campus on Oct. 23, 1971. Cultural Arts Board and SAA sponsored the festival, which was planned and organized by Ruth Huber, Mike Totty, and David McMullen in collaboration with Stuart Mossman.

Festival day dawned gray, but by the afternoon, there was brilliant sunshine for the workshop sessions. The crafts fair featured the wares of many artisans and Campus-Y provided refreshments. All afternoon the feature performers and a number of talented amateurs gave workshops and mini-concerts from a stage set outdoors on the lower campus.

The evening concert opened with the Simmons Family playing Ozarks mountain music and Virginia Klemmons performing her own songs. The Bluegrass Country Boys laid down some real banjo-pickin' bluegrass; Pat and Victoria Garvey played their unique music. Then, Charlie Cloud nearly stole the show with his renditions of "The Young Man Waited" and "Brer' Terrapin Learns to Fly". Art Eskridge, Dan Crary and Dave Bromberg played their single sets. Bromberg and Crary gave a real treat to those who stayed 'til the end when they closed out the show with a fantastic display of flat-pickin'.



PHOTOS: Clockwise — Pat and Victoria Garvey; David Bromberg (Don Sarlin, bass); crafts fair; in the afternoon; The Simmons Family; Dan Crary and Dave Bromberg flat pickin'; Virginia Klemmons; Art Eskridge; Charlie Cloud and the turtle who flew; Stu Mossman plays back-up for Dan Crary in the afternoon.



# WALNUT VALLEY FOLK FESTIVAL





Southwestern College  
Winfield, Kansas

OCT. 23, 1971

LAST YEAR'S:  
**LONGEST RUNNING  
OFF-B'WAY HIT!**

LORRAINE HANSBERRY'S  
**To Be YOUNG,  
GIFTED & BLACK**



ON STAGE  
SOUTHWESTERN COLLEGE  
FEBRUARY 6  
Tickets \$3.00. Call for reservations

RICHARDSON AUDITORIUM

8:15 p.m.

Cultural  
Arts  
Board

**ON STAGE**

**Jack Eddlemen**

**"History Of  
American  
Theatre  
In Song"**



The music of: Victor Herbert, Irving Berlin, Cole Porter, Rudolf Friml, Leonard Bernstein, Jerome Kern, George Gershwin, Lerner and Loewe, Rogers and Hammerstein, Frank Loesser, Kurt Weill, George M. Cohan.

**Tuesday, March 21 —  
8:00 p.m.**

**Richardson Auditorium**

SOUTHWESTERN COLLEGE

Admission by Cultural Arts ticket or \$3.00

*Live On Stage*  
*Direct From Broadway*

*"Should have audiences laughing for months to come!"*

TOM MALLOW    KEN SHAW

Clive Barnes

and  
ARTHUR WHITELAW  
present

**JAN STERLING**



**BUTTERFLIES  
ARE FREE**

*A New Comedy by*

**LEONARD GERSHE**

*Set Designed by*    *Lighting by*    *Costumes Designed by*  
RICHARD SEGER    JULES FISHER    ROBERT MACKINTOSH

*Directed by*  
**ELIZABETH CALDWELL**

*Original New York production directed by*  
**MILTON KATSELAS**

*"The season's first positive hit comedy!" - Jack O'Brian*

8:00 p.m.

SUNDAY, OCTOBER 31

Richardson Auditorium

SOUTHWESTERN COLLEGE

Tickets \$3.00 — Call For Reservations

**"RED  
CHINA  
TODAY"**

Described By The Man Who Has Been There

**JOHN RODERICK,**

AP Correspondent To Red China  
will speak at

Southwestern College

Tuesday, March 7,

Richardson Auditorium,

8:00 p.m.

A Cultural Arts Event

Admission \$1.50





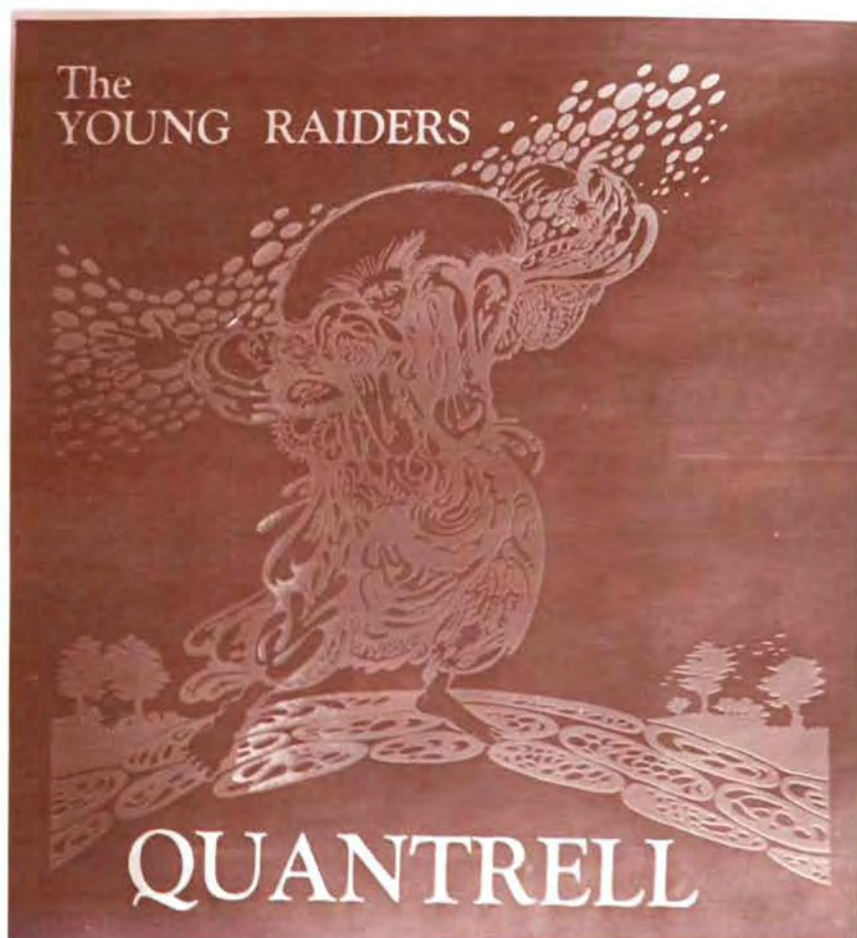



## Student Activities Assoc.



e.

## Archie Rich



The Reverend Archie Rich, Director of the Ecumenical Action Training Center, Detroit, Michigan; author of *The Pilgrimage of Black Religion In America*; spoke in the Feb. 9 Chapel Event.

Archie Rich hit hard at those who would give equality to the black man, making clear that the black man is already equal and he cannot be given anything. Mr. Rich offered the benefit of the black man's experience in his struggle against repression to those who would change society.

## Fred Carney

Dr. Fred Carney, Professor of Christian Ethics, Perkins School of Theology, Dallas, author of numerous articles, conducted the Feb. 14 Chapel Discussion on the Ethics of Abortion.

Dr. Carney conducted the Chapel in forum fashion, using case studies to elicit responses from the audience and to initiate dialogue. In addition to the Chapel Event, Dr. Carney also conducted a seminar for a group of community and area citizens on the Ethics of Abortion.



## Robert Shelton



Dr. Robert Shelton, Assistant Professor of Religion and Human Relations, University of Kansas, spoke May 9 on: "Whatever You Get — Get Insight."

Dr. Shelton's talk emphasized the importance of insight in wisdom. He discussed the need for authentic wisdom so that a person will be able to relate that which he learns to the major issues which confront the society.



Students are the  
lifeblood of the college.  
They are the force  
and stuff of which  
it is made.







BEAT THE HOUSING  
 SHORTAGE & INFLATION  
 One-room apartments,  
 furnished: cot, toilet, shelf  
 storage, cold water only -  
 limited view of area - free  
 utilities - friendly neighbor-  
 hood - lease terms: from  
 two years to life - all meals  
 included - inquire main hall  
 Christy for sample housing -



## BROADHURST

Bill Borger  
So., Wichita  
Bill Christie  
So., Bartlesville, Ok  
Don Cook  
Fr., Pratt  
Ross Couchman  
Fr., Sea Cliff, N.Y.



Bob Coury  
Sr., Uniondale, N.Y.  
Mark Dean  
So., Winfield  
Jim Dick  
Jr., Peyton, Co  
Jim Dorsch  
Fr., Bird City



Doug Dungan  
So., Winfield  
William Farlow  
Jr., Independence  
Jerry Frank  
Fr., Smith Center  
Steve Geesling  
Fr., Kingman



## Broadhurst



Darren Graff  
Jr., Ashland  
Norval Gruver  
So., Scott City  
Dal Hunt  
Sr., Attica  
Momodu Kabba  
Fr., Sierra Leone



Edward Kaufmann  
Fr., Mineola, N.Y.  
Ray Kraus  
Fr., Wichita  
Gary Love  
Sr., Wichita  
David Lungren  
So., Caldwell



Mark Matthaui  
Sr., Hutchinson  
Terry McGonigle  
Jr., Wichita  
Laban Moon  
Jr., Winfield  
Gene Moore  
Sr., Belle Plaine



Wilfredo Montesino  
Fr., Thornton, Co  
Pat Murphy  
Fr., Mineola, N.Y.  
Joel Pembleton  
Jr., Olathe  
Doug Pilger  
So., Bay Shore, N.Y.





## Broadhurst

Steve Pyles  
Sr., Wichita  
Randy Ryan  
Fr., Emporia  
Bob Scheffler  
Sr., Newton  
Daryl Seibel  
Fr., Bucklin



Kent Sisson  
So., Winfield  
Jerry Starks  
So., Toledo, Oh  
Washington Strong  
So., Starkville, Mis.  
Greg Swalwell  
So., Prairie Village



Mike Tschanz  
Fr., Protection  
Steve Waite  
Sr., Dodge City  
Brad Whitney  
Fr., Haviland  
Ray Wyatt  
Sr., Sterling





## HONOR DORM



Linda Ballard  
Jr., Plains  
Kathy Balzer  
Sr., Wichita  
Teresa Cleous  
Sr., Wellington  
Susan Cole  
Sr., Liberal



Sandy Eddings  
Sr., Bloomington, Ill.  
Lyn Gagnebin  
Jr., Coffeyville  
Robbie Gilger  
Sr., Garden City  
Jana Goodnight  
Jr., Newton



Pat Howard  
Sr., Andover  
Myrtle Ingerson  
Sr., Caney  
Drena Jones  
Jr., Wellington  
Shelley Johnson  
Sr., Bird City



Sue Kraus  
Jr., Wichita  
Carolyn Thomas  
Sr., Great Bend  
Elaine Webb  
Jr., Protection

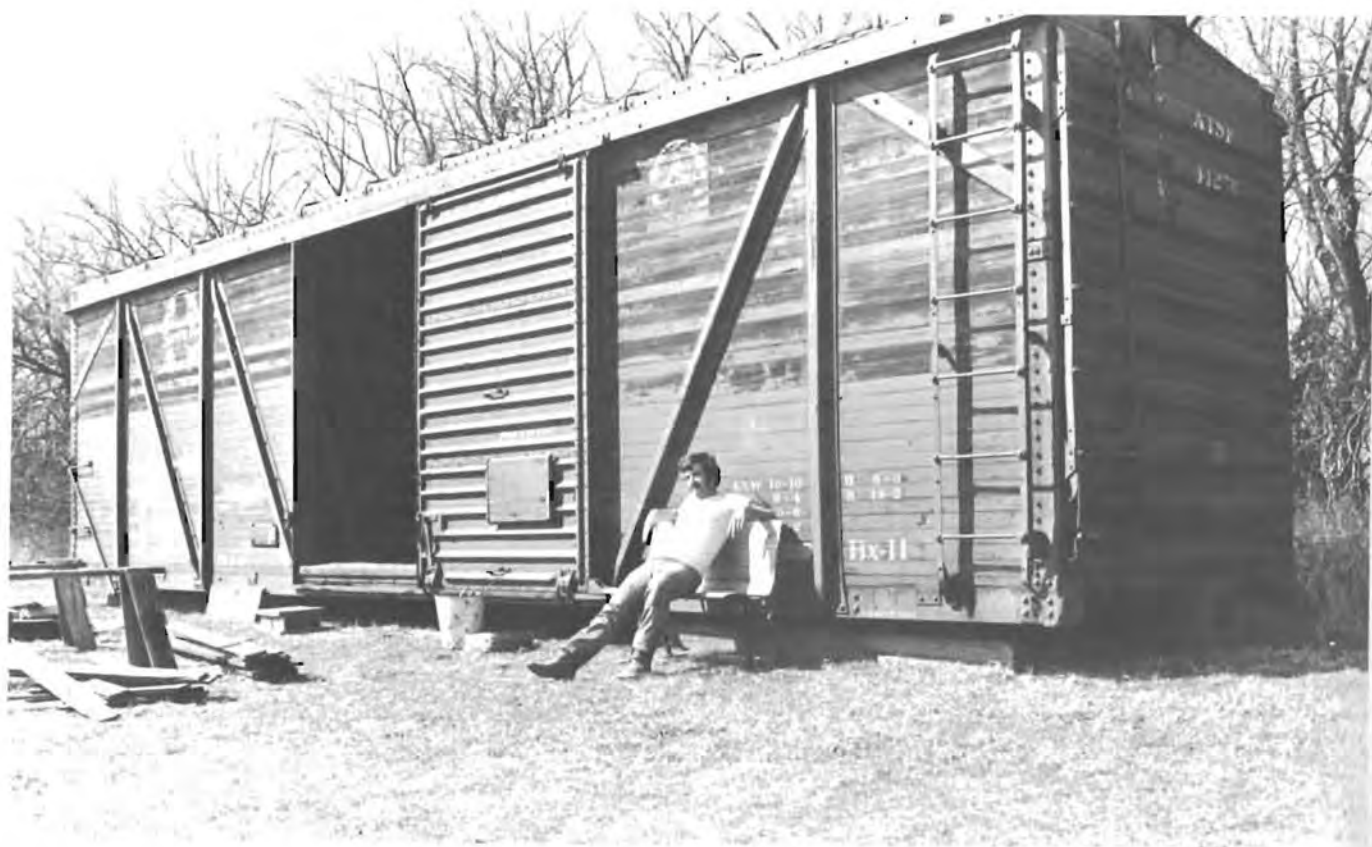

## OFF-CAMPUS

Margaret Anderson  
Sr., Winfield  
Mike Baldwin  
Fr., Winfield  
Sharon Banfill  
Sr., Winfield  
Jim Banks  
So., Winfield



Wendell Barker  
Jr., Winfield  
Parke Biby  
So., Winfield  
Chuck Blackburn  
Sr., London, England  
Lynn Bonomi  
Jr., Hillsdale, N.J.



Paula Boyer  
Jr., Towanda  
Alan Brennan  
Fr., Winfield  
Mike Brown  
Jr., Crystal Lake, Ill.  
Steve Brown  
Sr., Grenola





## Off-Campus



Susan Brown  
Sr., Grenola  
Nancy Brummett  
Fr., Winfield  
Carl Carlson  
So., Ludlow, Pa.  
Connie Chestnut  
So., Wichita

---



Judith Colvin  
Sr., Udall  
Bob Crandall  
So., Kingman  
Marjorie Crandall  
Fr., Kingman  
Mike Dobson  
Sr., Winfield

---



John Dziedzic  
Sr., Arkansas City  
Imeh Ebong  
So., Nigeria  
Cindy Fildes  
So. Arkansas City  
Paul Flowers  
So., Winfield

---



Ralph Flowers  
Fr., Winfield  
Mary Frame  
Jr., Wellington  
David Gaw  
Sr., Burma  
Larry Gillen  
Fr., Winfield

---



Tom Gilmore  
So., Haven  
Jim Godbey  
Sr., Cedar Vale  
Robert Gottlob  
Sr., Winfield  
Dwayne Hageman  
Sr., Udall

---



Herbert Harding  
Sr., Arkansas City  
Larry Hargrove  
Sr., Arkansas City  
Skip Hartman  
Sr., Winfield  
John Hartzell  
Jr., Medicine Lodge

## Off-Campus

Judy Hensley  
So., Winfield  
Kenny Hetrick  
Sr., Ellinwood  
Christine Hindle  
So., Caney  
Connie Hittle  
Jr., Winfield



Dennis Hittle  
Sr., Winfield  
John Hoffman  
Sr., Winfield  
Marsha Hoffman  
Jr., Winfield  
Gregg Howell  
Jr., Udall



Doug Hunter  
Jr., Winfield  
Jim Hunter  
Sr., Lebo  
Ted Jantz  
Sr., Newton  
Lorna Jones  
So., Wellington



Ron Jones  
Sr., Larned  
Kyle Kadau  
Fr., Winfield  
Larry Kadau  
Sr., Winfield  
Coleen Klatt  
Jr., Winfield



Mike Klatt  
Sr., Winfield  
Jeanette Kuhns  
Sr., Winfield  
Les Kuhns  
Sr., Winfield  
David Laws  
Jr., Winfield



Kenneth Laws  
Sr., Winfield  
Everta Littell  
Jr., Burden  
Leon Mattocks  
So., Winfield  
Millicent McClure  
Sr., Arkansas City



## Off-Campus



Cathy McElroy  
Sr., Arkansas City  
Jane McMillen  
Sr., Clearwater  
Cora Mettling  
Sr., Udall  
Kathryn Moore  
Jr., El Dorado



Bob Nation  
So., Winfield  
Cindy Nichols  
Sr., Winfield  
Leon Nugen  
Sp., Wellington  
Rodney O'Neil  
Sr., Winfield



Harry Page  
Jr., Winfield  
Duke Palmer  
Sr., Kansas City  
Janice Peck  
Jr., Wellington  
America Perez  
Fr., Winfield



Mike Pond  
So., Wichita  
Lila Porter  
So., South Haven  
Richard Potterton  
Sr., Arkansas City  
Gary Rhodes  
Sr., Winfield



Louis Rishkofski  
Jr., Philadelphia, Pa.  
Sharron Robertson  
Sr., Wellington  
Tim Robertson  
Sr., Wellington  
Lawrence Robinson  
Sr., Winfield



## Off-Campus

Debra Rose  
Jr., Wellington  
Paulette Rush  
Jr., Winfield  
Paul Satterthwaite  
Sr., Winfield  
Daniel Scott  
Jr., Winfield



Cheryl Smith  
Jr., Newkirk, Ok  
Don Snyder  
Jr., Arkansas City  
Saundra Stegelmar  
Sr., Winfield  
Claudia Stewart  
Jr., Winfield



Sharon Stinemetze  
Sr., Winfield  
Tom Stinemetze  
Sr., Winfield  
Melody Swanson  
Sr., Winfield  
Phillip Swanson  
Jr., Winfield



Marilyn Taylor  
So., Winfield  
Belainesh Teckle  
So., Ethiopia  
William Vardy  
Sr., Arkansas City  
James Viele  
Jr., Arkansas City



Constance Watson  
Jr., Arkansas City  
Meredith Watson  
Sr., Arkansas City  
Curtis Watts  
Jr., Winfield  
Charles Woosley  
Jr., Arkansas City



Jim Wright  
Fr., Protection  
James Yates  
Sr., Wellington



## REID HALL



W. R. Allam  
So., Haven

---



Mike Allen  
So., Hutchinson

---



Steve Arning  
So., Caldwell

---



Andy Balerio  
Fr., Sedgwick

---



Bernie Balerio  
Fr., Sedgwick  
Ron Barrett  
Fr., Coffeyville  
Gary Baughman  
Fr., Longton  
Chris Beekley  
Sr., Porterville, Ca

## Reid

Tony Benevento  
Fr., New York, N.Y.  
Brian Bethke  
So., Stuttgart  
Frank Boesch  
Fr., Jericho, N.Y.  
Jeff Boone  
Jr., Garden City



Loren Bridge  
So., Russell  
Joe Calise  
So., Centereach, N.Y.  
Charles Christie  
Sr., Bartlesville, Ok  
Joe Coles  
Sr., Coldwater



Charles Cook  
Jr., Honolulu, Ha.  
Reginald Courtois  
So., Russell  
John Craft  
Fr., Lebo  
Lyndon Craig  
So., Hauppauge, N.Y.



Tom Debrino  
So., Sayville, N.Y.  
Joseph Desantis  
Fr., Lindenhurst, N.Y.  
Craig Dewell  
Fr., Winfield  
David Dobin  
Fr., Hempstead, N.Y.



David Edgington  
So., Hutchinson  
Larry Ewart  
Jr., Augusta  
Richard Eyestone  
So., Manhattan  
Alan Feil  
So., Russell



Bob Geary  
Fr., Grayslake, Ill.  
Jim Gillaspie  
Fr., Rozel  
Kenneth Goyen  
Fr., Pratt  
Gene Gracey  
So., Hugoton





## Reid



David Hankins  
Fr., Sublette  
Steve Hatfill  
Fr., Mattoon II.

---



Terry Hill  
Jr., Peabody  
Rick Huck  
Sr., Scott City

---



Takashi Iida  
Fr., Japan  
Daniel Jones  
Fr., Wellington  
Shae Kibby  
Fr., Scott City  
John King  
So., Wichita

---



John Lee  
So., Ellisburg, N.Y.  
John Lehman  
Fr., Deer Creek, Ok  
Mike Lewis  
So., Wichita  
Scott Lindemann  
Sr., Parsons

---



Mike McCoy  
So., Chanute  
Steve McDaniel  
Fr., Wellington  
Allen McLain  
So., Ransom  
Dale Mills  
Fr., Sublette

---



Arthur Nonhof  
So., Lansing, Mich  
Charles Overall  
Sr., Caldwell  
John Phillips  
So., El Dorado  
Rick Pike Jr., Ashland

## Reid

Larry Prichard  
Sr., Benton  
Hal Ramsay  
Fr., Johnson  
Bruce Ramundo  
So., Addison, Il.  
Steve Renegar  
So., Miami, Ok.



Terry Rhea  
Fr., Medicine Lodge  
Mac Robinson  
Sr., De Kalb, Il.  
Walter Roney  
So., Tulsa, Ok.  
Fred Rose  
So., Caldwell



Steve Rose  
Sr., Caldwell  
Gavin Russo  
So., Commack, N.Y.  
Steve Savarese  
So., Setauket, N.Y.  
Charles Scharf  
So., Arlington, Il.



Gary Schou  
Fr., Earlville, Il.  
Edreese Sherman  
Fr., Bay Shore, N.Y.  
Joe Sherman  
Sr., New York, N.Y.  
John Stepnoski  
Fr., Greenport, N.Y.



Steve Stone  
So., Kiowa  
Matthew Thomas  
Fr., Winfield  
Tim Webb  
Fr., Moscow  
Mark Williams  
So., St. Louis, Mo.



Ron Williams  
So., Winfield  
Doug Womack  
Jr., Iola  
Larry Zepp  
So., Littlestown, Pa.





## Shriwise



Angelo Benevento  
Sr., East Islip, N.Y.  
Vincenzo Benevento  
Sr., East Islip, N.Y.  
Brad Bennett  
Jr., Conway Springs  
Scott Bruning  
Jr., Sterling



Dennis Burkett  
So., Punxsatawney, Pa.  
Mike Chamberland  
Jr., Winfield  
Gary Hammer  
So., Lawrence  
Rory Hansen  
So., Naperville, Il.



Mel Hett  
Jr., Marion  
Ted Hresko  
Jr., Elizabeth, N.J.  
Rodney Johannsen  
Jr., Lawrence  
Darnell Jones  
Sr., Claremore, Ok.



## Shriwise

Steve Knapp  
So., Sayville, N.Y.  
George Lowe  
So., Patchogue, N.Y.  
David McMullen  
Sr., Liberal  
Mike Medina  
Sr., Salina



Keith Morrison  
Jr., Caldwell  
Tom Munding  
Sr., Shawnee Mission  
Ken Nixon  
Jr., Overland Park  
Jim Payne  
Sr., Haysville



John Schwer  
So., Lemont, Ill.  
David Smith  
Jr., Liberal  
Mike Totty  
So., Oklahoma City, Ok.  
Larry Warner  
Jr., Viola



Mark Webb  
Sr., Moscow  
Brad Weigle  
Sr., Honolulu, Ha.  
Bob West  
Sr., Campenton, Mo.





## SUTTON



Janice Baughman  
Sr., Longton  
Candice Bolen  
Fr., Columbus  
Pati Brown  
Fr., Haysville  
Willa Carroll  
Jr., Kansas City



Glenda Cherry  
So., Wichita  
Kathy Cooper  
So., Wichita  
Kimy Durbin  
So., Moline  
Grace Ebong  
Fr., Nigeria



Janet Evans  
Sr., Springfield, Pa.  
Janet Ganson  
So., Ashland  
Jean Ganson  
So., Ashland  
Cathy Graber  
So., Newton

## Sutton

Leslie Gwin  
So., Leoti  
Virginia Holroyd  
Sr., Winfield  
Laurel Hubbard  
Fr., Henderson, N.Y.  
Anita Jantz  
So., Cimmaron



Vicki Kelly  
So., Wichita  
Kathy Kirchoff  
So., Hutchinson  
Barbara Kuchinsky  
Fr., Long Island, N.Y.  
Gail Kulbiski  
So., Dodge City



Susan McGuire  
Fr., Denton, Tx.  
Ginger Nonhof  
So., Lansing, Mich.  
Karen Odgers  
Sr., Sublette  
Marsha Odgers  
So., Sublette



Mona Petrocco  
So., Pueblo, Co.  
Frances Phelps  
So., Pueblo, Co.  
Helen Reeck  
Fr., Tuscon, Az.  
Maurine Rickard  
Fr., Golden, Co.



Charisse Schneider  
So., Wichita  
Kathy Short  
So., El Dorado  
Rhonda Smith  
Fr., Liberal  
Susan Somers  
Fr., Wichita



Sheri Stone  
Fr., Kiowa  
Shirley Tillman  
So., Wichita  
Linda Wassall  
Fr., Wichita  
Mary Williams  
Fr., Lockport, Il.







## WALLINGFORD



Jan Alderman  
Sr., Lyons  
Ann Allegre  
Sr., Lebo  
Lynne Bales  
Fr., Mulvane  
Brenda Ball  
So., North Rose, N.Y.



Pam Barlow  
So., Haven  
Bernie Bernally  
Fr., Shiprock, N.M.  
Jo Blackburn  
So., Wichita  
Jana Boylan  
Fr., Ulysses

## Wallingford

Kathleen Brown  
So., Wichita  
Kathy Brown  
So., Manhattan  
Ruth Bush  
Sr., Douglass  
Naomi Carman  
Sr., Wichita



Brenda Cockerill  
Fr., Wichita  
Joyce Cockrum  
Fr., Johnson  
Barbara Coleman  
Fr., Ponca City, Ok.  
Terry Cook  
So., Winfield



Sallie Cooper  
Fr., Wichita  
Dixie Daugherty  
Jr., Wellington  
Toni Dautel  
Jr., Anthony  
Becky Davis  
So., Columbus



Deborah Decker  
So., Moundridge  
Marsha DeHaven  
Sr., Trousdale  
Kathy Dinger  
Sr., New Philadelphia, Ok.  
Denise Dowell  
Jr., Hunter, Ok.



Susan Drake  
Jr., Del City, Ok.  
Brenda Farmer  
Jr., Mission  
Dana Feaster  
Jr., Oxford  
Susan Filer  
So., Wichita



Ardis Garver  
Jr., Norwich  
Judy Gast  
Jr., Wheatridge, Co.  
Nancy Gilger  
Fr., Garden City  
Becky Haber  
So., Wichita



## Wallingford



Judi Hall  
Fr., Kansas City  
Kathy Hampson  
Fr., East Islip, N.Y.  
Linda Hill  
Jr., Bloom  
Kathy Hoaglan  
Jr., Wichita



Kris Hower  
So., Winfield  
Gwen Huck  
So., Scott City  
Mary Jones  
Fr., Larned  
Rita Keller  
Jr., Harper



Debra Kemper  
Fr., Fairfield, Pa.  
Sue Kimbell  
So., Springfield, Co.  
Diane Klepper  
So., Pretty Prairie  
Maryanne Kochis  
Fr., Woodside, N.Y.



Sondra Kyle  
Fr., Norwich  
Lily Lee  
Fr., Malaysia  
Janie Manning  
Sr., Joliet, Ill.  
Star Mathis  
So., Lakewood, Co.



THE MEMORIAL LIBRARY  
Southwestern College  
Winfield, Kansas



## Wallingford

Jan McAuley  
Jr., Wichita  
Mary McColm  
So., Bucklin  
Marcia McCune  
Fr., Minneola  
Karen McDaniel  
Fr., Argonia



Kathy McLain  
Jr., Ransom  
Pat Miles  
Jr., Wichita  
Carol Moore  
Fr., Cambridge  
Terry Moore  
Sr., Wichita



Sheila Nickel  
Sr., Lyons  
Cindy Pellett  
Fr., Wichita  
Sara Jane Pembleton  
Fr., Olathe  
Sylinda Pfalser  
So., Kingman



Cheryl Phillips  
Sr., Hutchinson  
Kathi Phillips  
So., Sedgwick  
Debbi Powell  
Fr., Enid, Ok.  
Karen Ramsdale  
Fr., Murdock



Jayne Rash  
Jr., Cherryvale  
Anita Robinson  
Jr., Columbus  
Signe Rosenblad  
So., Stafford  
Marla Rowe  
Fr., Brighton, Co.



Donna Sanders  
So., Steamboat Springs, Co.  
Janine Schilly  
So., Central Square, N.Y.  
Rhonda Schmidt  
Fr., Geneseo  
Linda Schoepf  
Fr., Valley Stream, N.Y.



## Wallingford



Barbara Scholl  
Fr., Malta, II.  
Deb Shore  
Fr., Burden  
Jo Ann Smith  
Fr., Larned  
Liz Soule  
So., Winfield

---



Linda Taconis  
Sr., Quapaw, Ok.  
Joyce Taylor  
Sr., Udall  
Sheri Teeter  
Fr., Moscow  
Becky Temple  
So., Nowata, Ok.

---



Carolyn Tompkins  
Jr., Newton  
Sandra Upshaw  
Fr., Wichita  
Helen Vollan  
Jr., Jamestown  
Rhea Walker  
Sr., Macksville

---



Jeri Warren  
So., Newkirk, Ok.  
Bonnie Webster  
Sr., Derby  
Carolyn West  
Sr., Miami, Ok.  
Karla Will  
So., Ulysses

---



Cheryl Woolsey  
So., Newton  
Linda Wulfemeyer  
Sr., Moscow  
Christy Young  
Fr., Boise City, Ok.

Southwestern College  
Campus Players

present

# Cactus Flower

november 16-20  
8:15  
Helen Graham  
Theatre







## Cast

|                        |           |                  |
|------------------------|-----------|------------------|
| Toni Simmons           | - - - - - | Star Mathis      |
| Igor Sullivan          | - - - - - | David Lungren    |
| Stephanie Dickenson    | - - - - - | Robbie Gilger    |
| Mrs. Dixon Durant      | - - - - - | Brenda Ball      |
| Dr. Julian Winston     | - - - - - | Bill Borger      |
| Harvey Greenfield      | - - - - - | Mr. Steve Hailey |
| Senor Arturo Sanchez   | - - - - - | Mr. Mike Brown   |
| Music Lover            | - - - - - | John Phillips    |
| Waiter                 | - - - - - | Bill Christie    |
| Boticelli's Springtime | - - - - - | Kathy Kirchhoff  |





SOUTHWESTERN COLLEGE  
THEATER WORKSHOP

PRESENTS JAMES GOLDMAN'S COMEDY

THE LION  
IN WINTER

20, 21, 22, 23, 24, 25 JANUARY 1972  
RICHARDSON AUDITORIUM STAGE  
8:15 PM

DIRECTED BY NORMAN CALLISON  
DESIGNED BY BILL BIELBY  
SPECIAL CONSULTANT: HELEN WROTE

PLAYERS:

|                          |                    |
|--------------------------|--------------------|
| HENRY II KING OF ENGLAND | LES KUHN           |
| ALAIS A FRENCH PRINCESS  | KATHY COOPER       |
| JOHN THE YOUNGEST SON    | RON GORE           |
| GEOFFREY THE MIDDLE SON  | DAVE MCMULLEN      |
| RICHARD THE OLDEST SON   | GREG SWALWELL      |
| ELEANOR HENRY'S WIFE     | MISS SANDY EDDINGS |
| PHILIP KING OF FRANCE    | MR STEVE HAILEY    |

CHRISTMAS, 1143  
HENRY'S CASTLE AT CHINON, FRANCE

PRODUCED BY SPECIAL ARRANGEMENT WITH SAMUEL FRENCH, INC.





# SEPIA SEQUENCE

presented by  
**Black  
Student  
Union**











Fourteen SC students and Norman Callison left Winfield in April for an eight-week U.S.O. tour of the Pacific Command Area. The troupe presented "The Unsinkable Molly Brown" and an original variety show titled "Friends and Company" to U.S. personnel stationed in Japan, Korea, Guam, the Mid-Pacific Islands, Hawaii and Okinawa.

The fourteen included Lynn Bonomi, choreographer; Bill Borger, actor and manager of the variety show; Mike Brown, guitarist and technician; Bill Christie, chorus and dancer; Dixie Daugherty, musical arranger and accompanist; Becky Davis, actress and choreographer; Sandy Eddings, assistant manager and costumer; Robbie Gilger, voice coach and actress; Steve Hailey, actor and technician; Dave Lungren, chorus and dancer, Terry McGonigle, actor and prop man; Kathi Phillips, chorus and costumer; Greg

Swalwell, actor and coordinator of the variety show; Cheryl Woolsey, actress, and the director, Norman Callison.

While on the tour the troupe had a one-week lay-over in Japan. The rest of their time was kept full with one and sometimes two performances daily. They very seldom had a regular stage to perform on, so most of the per-

formances were done on tables pushed together or at the end of a hospital day room.

Southwestern was one of 25 schools selected to make the trip out of more than 100 applicants.

Although U.S.O. furnished all travel expenses, room and board, the troupe was on their own to raise more than \$4,000 before they left in April. The money they raised went towards their

week's stay in Japan and other expenses. Three Winfield and many area performances of the show were given prior to departure in an effort to raise the needed funds.

All fourteen of the students had to finish all schoolwork, including papers and finals, before they left in April.



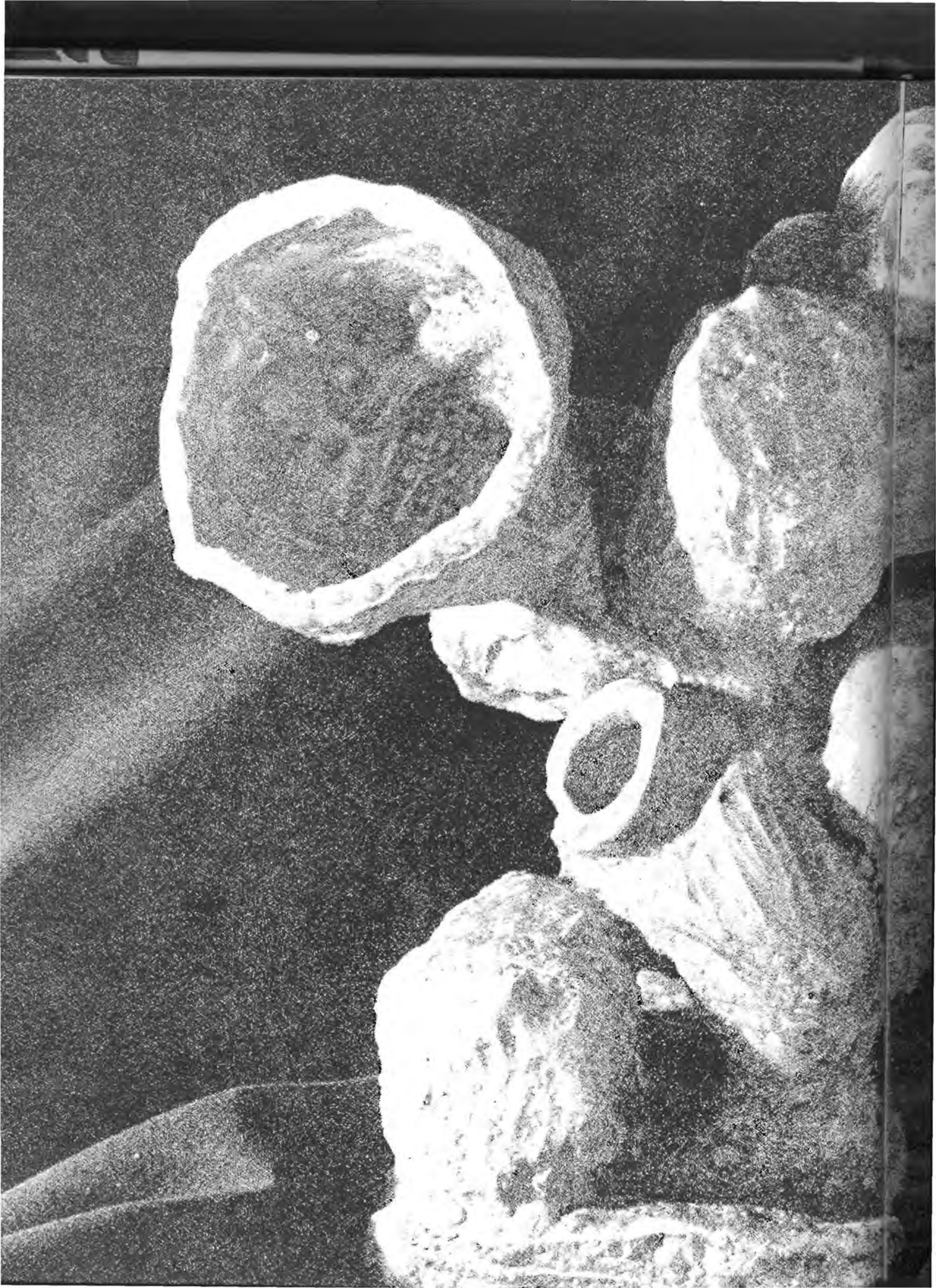





Students gain their identity and give their own meaning to the structure through the groups and organizations they support.



## Beta Beta Beta

Beta Beta Beta, the honorary biological society, promotes scholarship, dissemination of biological knowledge and research. This year Tri-Beta again sponsored the Audobon Films along with the Cultural Arts Board. Members have seen a variety of recent biological films, and have practiced snorkeling and scuba diving. Many members used these skills in Florida during January. Another project was to help with the construction of the new greenhouse and animal research center.

Officers were: Ron Jones, pres.; Chuck Blackburn, V.P.; Jana Goodnight, sec-treas.; Linda Hill, hist. Sponsors were Dr. Robert Winner and Max Thompson.

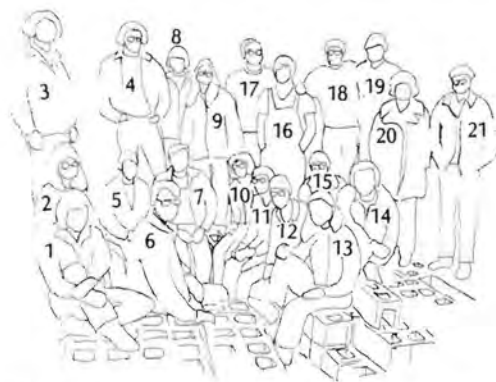

- |                   |                     |
|-------------------|---------------------|
| 1. Mike Allen     | 15. Joel Pembleton  |
| 2. Linda Hill     | 16. Jim Hunter      |
| 3. Dave Short     | 17. Max Thompson    |
| 4. Mel Hett       | 18. Chuck Blackburn |
| 5. Jana Goodnight | 19. Dal Hunt        |
| 6. Steve Cauble   | 20. Lorna Jones     |
| 7. Steve Waite    | 21. Gary Love       |
| 8. Ann Allegre    | Gordon Hunter       |
| 9. Becky Haber    | Ron Pletnikoff      |
| 10. Brad Weigle   | Phyllis Williams    |
| 11. Scott Bruning | Tim Robertson       |
| 12. Ron Jones     | John Nelson         |
| 13. Kathy Hoaglan | Bill Wilbur         |
| 14. Dennis Rush   | Rodney O'Neil       |



## SSEA

Southwestern Student Education Association, better known as SSEA, is designed to further the students' interest in the teaching profession. The programs this year were very interesting and informative. Some of the topics covered were: teachers' wages, drugs, CUTE program and Montessori schools. A program concerning some of the educational January terms was also given.

President this year was Brenda Farmer; vice-presidents were Dana Feaster and Roger Webb; treasurer, Kathy Short; historian, Bob Nation; and sponsor, Dr. Earl Dungan.

The members are: Liz Soule, Cheryl Phillips, Judy Hensley, Dale Voth, Melody Swanson, Stanley K. Harp, Joel Pembleton, Sonja Fletcher, Micky McCune, Carolyn Vardy, Meredith Watson, David Stinemetze, Anita Jantz, Jane Calloway, Marsha DeHaven, Naomi Carmen, Kathy Balzer, Sandra Stegeman, Janice Baughman, Mrs. James Pottorff, Linda Taconis, Jan Alderman, Sheila Nickel, Bonnie Webster, Roger Webb, Margaret Anderson, Brenda Farmer, Tom Mundinger, Karen Odgers, Kathy Short, Dana Feaster, Sally Mann, Linda Wulfemeyer, Elaine Webb, Linda Ballard, Bob Nation, Sharon Banfill, Cheryl Smith, Mary Frame, Judith Colvin, Shelly Johnson, Terry Ishman, Susan Cole, Larry Hargrove, Richard Potterton, Steve Brown, Susan Brown, Helen Vollar, Vinnie Benevento, Eleanor Anderson, Gary Rhodes, Carolyn West, Mark Webb, Joyce Taylor, Joanna Rankin, Virginia Holroyd, Jean Gottlob, Pat Howard, Mark Matthaei, Sharon Steinmetze, Terry McGonigle, Angie Benevento, Joe Sherman, Dewayne Hageman, Jerry Fye, Linda Fye, Joe Calise, Cora Mettling, Janice Peck, Gary Garzoni, Becky Temple, Jeanette Peck.



# Gamma Omicron



Gamma Omicron is a sorority for girls who are interested in the various aspects of Home Economics. The purpose of this organization is to further the best interests of home economics.

The main project of Gamma Omicron was the King Spice Dance and the Hawaiian Luau held before the dance. Larry Prichard was voted King Spice.

Included in the many programs and meetings was a fall picnic and a talk on Russian culture.

Officers for the year were: Elaine Webb, pres.; Cheryl Simpson and Carolyn Tompkins, vice-pres.; Connie Hittle, sec.; Sylinda Phalser, treas.; Judy Hensley, publicity; Janice Peck, historian. Sponsors for the groups were Mrs. Biesmier and Miss Johnson.

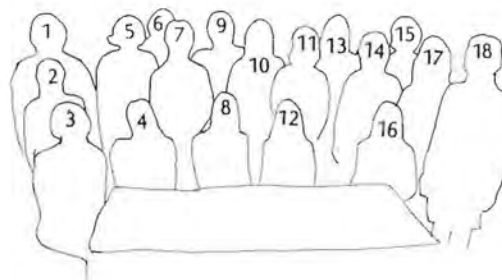

1. Mrs. Biesmier
2. Marsha Hoffman
3. Sylinda Pfalser
4. Judy Hensley
5. Janice Peck
6. Linda Ballard
7. Jeanette Peck
8. Elaine Webb
9. Jean Ganson
10. Coleen Klatt
11. Kathy Dinger
12. Carolyn Tompkins
13. Connie Hittle
14. Debra Rose

15. Karen McDaniels
16. Cheryl Simpson
17. Bonnie Webster
18. Sondra Kyle
- Pam Barlow
- Pam Barton
- Janice Baughman
- Ruth Bush
- Jane Callaway
- Brenda Cockrill
- Cindy Fildes
- Jo Fry
- Linda Fye
- Jan Ganson

- Marsha DeHaven
- Carol Hobaugh
- Pat Howard
- Rita Keller
- Diane Klepper
- Barbara Kuchinsky
- Theresa LaPorte
- Cindy Nichols
- Kathi Phillips
- Lila Porter
- Reita Ohlemeier
- Rhonda Smith
- Carolyn Thomas
- Mary Williams



## Kappa Omicron Phi



- |                  |                      |
|------------------|----------------------|
| 1. Connie Hittle | 9. Coleen Klatt      |
| 2. Debra Rose    | 10. Bonnie Webster   |
| 3. Jeanette Peck | 11. Mrs. Biesemier   |
| 4. Janice Peck   | 12. Judy Hensely     |
| 5. Elaine Webb   | 13. Kathy Dinger     |
| 6. Linda Ballard | 14. Cheryl Simpson   |
| 7. Jan Ganson    | 15. Carolyn Tompkins |
| 8. ean Ganson    | 16. Sylinda Pfalser  |

Kappa Omicron Phi is a national honorary society for girls whose major or minor is Home Economics. The purpose of this society is to further the best interests of home economics in the college.

The service project of the year was to send Christmas cards to someone in a rest home. The highlight of the year was having one member attend Conclave, the national meeting in Kirksville, Missouri.

Officers were: Linda Ballard, pres.; Janice Baughman, vice-pres.; Bonnie Webster, sec.; Elaine Webb, treas.

# Phi Mu Alpha Sinfonia



Among various activities for the members of Phi Mu Alpha as the annual Christmas party for the underprivileged children in Winfield featuring Gary Love as Santa.

Spring events included a sloppy joe supper, the annual American Composers' Concert, and the Sweetheart banquet, with the reigning sweetheart, Toni Dautel, crowning her successor.

This year officers were as follows: Mike Klatt, Pres.; Gary Love, Vice-Pres.; Mike Allen, Sec-Treas.; Tom Stinemetz, Hist.; and Gene Moore, Warden. The faculty advisor is Albert Hodges. New pledges were Terry McGonigle, Jerry Frank, Don Cook, Mike Tschanz, and Dan Jones.

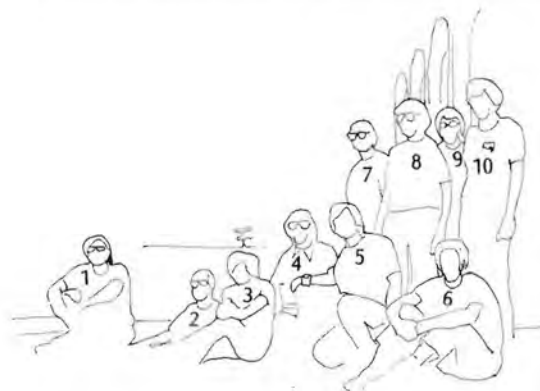

1. Tom Stinemetz
2. Albert Hodges
3. Mike Allen
4. Jerry Starks
5. Bill Christie

6. Tom DeBrino
7. Mike Klatt
8. Chris Beckley
9. Doug Dungan
10. Gene Moore



## Mu Phi Epsilon

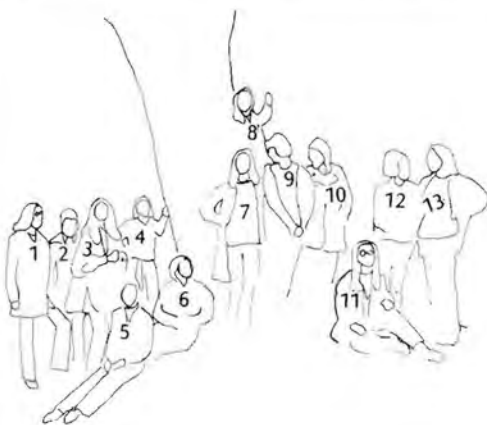

1. Karla Will
2. Debbie Decker
3. Frances Phelps
4. Virginia Holroyd
5. Sarajane Pembleton
6. Nancy Gilger
7. Dixie Daugherty

8. Kathi Phillips
9. Kathy McLain
10. Kathy Brooks
11. Susan McGuire
12. Marcia McCune
13. Robbie Gilger

Mu Phi Epsilon is an international, honorary, professional music sorority. Its purpose is to promote the finer aspects of music.

Activities of the Mu Phi girls included giving recitals, managing a therapy group at the state hospital and having moneymaking projects.

Robbie Gilger earned the Musicanza scholarship for her piano performance, and the chapter sent Dixie Daugherty to Ohio to attend the National Convention.

Officers were: Dixie Daugherty, pres.; Karla Will, vice-pres.; Kathy Brooks, recording sec.; Debbie Decker, treas.; Toni Dautel, alumni sec.; Jeanette Kuhns, hist.; Kathi Phillips, warden; Leslie Gwin, chaplain; Virginia Holroyd, chorister.

Accepted as new members were: Marcia McCune, Susan McGuire, Kathy McLain, Nancy Gilger, Sarajane Pembleton, Frances Phelps, Jennis Manny, and Sharron Robertson.

## Pi Gamma Mu

Pi Gamma Mu, alpha chapter, is Southwestern's representative of the nationally known honor social science society. The society's purpose relates to man's social institutions and his relations with his fellows in society. The hope is that by gaining more knowledge and understanding of interpersonal and intercultural relations the possibilities for achieving understanding and reconciliation of social conflict may increase. Mark Webb served as President; Mike Medina, Vice-President; and Terry Moore, Secretary-Treasurer.

*Pictured: M. K. Snyder, sponsor, Terry Moore, Mark Webb.*

### *Members:*

Kathy Balzer  
Don Barnett  
Teresa Cleous  
Marsha DeHaven  
Mary Frame  
Jean Gottlob  
Everta Littell  
John Miles  
Richard Potterton  
Gary Robbins  
Anthony Roberts  
Steven Rose  
Joseph Sherman  
Margaret Stump  
William Vardy  
Daniel Waters  
C. Orville Strohl  
J. C. Witter  
Earl Dungan  
M. K. Snyder  
Albert Dimmitt





## Pi Kappa Delta Debate

The Southwestern College Debate Squad continued its winning ways in national collegiate competition. The squad travelled over 12,000 miles to 16 tournaments at colleges in seven states, bringing home more than 20 trophies and awards during the 1971-72 season.

SC won top awards in tournaments at Northern Oklahoma, Central State University, University of Nebraska at Omaha, Northwestern Oklahoma, Wichita State, Tulsa University, Hutch Juco, South Dakota State and Laredo International.

In addition to attending tournaments, the Southwestern squad hosted the High School Debate Tournament, College Debate Tournament, High School Forensic Tournament and the British National Debate Championships.

Debate coach was Jan Scheutz.

- |                  |                   |
|------------------|-------------------|
| 1. Les Kuhns     | 7. Marilyn Taylor |
| 2. Wendel Barker | 8. Cathy Graber   |
| 3. Don McKinney  | 9. Julie Rhodes   |
| 4. Steve Hailey  | 10. Sandy Eddings |
| 5. Ron Gore      | 11. Sarah Graber  |
| 6. John Phillips |                   |

## Varsity And J.V. Cheerleaders

The varsity cheerleader squad attended a workshop sponsored by the National Cheerleading Association in Pueblo, Colorado during August. At this workshop they learned new cheers and competed against other schools. Using ideas from camp and some of their own, the cheerleaders worked for school spirit in support of the "Builders." Besides practicing at least twice a week, the squad cheered at all football and basketball games, help pep rallies, and made game posters.

The junior varsity squad, elected in September cheered at the junior varsity basketball games and helped the varsity squad promote spirit by making game posters.



### VARSITY CHEERLEADERS:

Jo Blackburn  
Marsha DeHaven, Head  
Kathy Short  
Sonya O'Dell  
Cheryl Woolsey





**JV CHEERLEADERS:**

Marsha McCune  
Deb Shore  
Carol Moore

## Bowling Team

After its origin in the spring of 1971, the varsity bowling team made significant strides in 1971-72. In October the team traveled to Wichita State for a dual match with the highly regarded Shocker squad. WSU won the match 35-5, but the Builders received a strong individual performance from sophomore Mike Lewis's 554 three game scratch series. Mike won four of SC's points.

In the first part of November, the Lewis-Barrett-Benevento-Christie-Nixon Five placed second in an eight team tournament at Wichita. The Builder Bowlers placed ahead of teams from Bethany, McPherson, Friends, and three Junior Colleges. SC was lead by Ken Nixon who scored 547 for three games.

NAIA area and national competition took place in April with SC getting individual participation from Mike Lewis. The team is looking forward to next year with four of the top five returning to become the Builder Bowlers.

*Pictured: Ken Nixon, Ron Barrett, Charlie Christie, Kneeling; Tony Benevento, Mike Lewis.*



The purpose of WRA is to provide an opportunity for girls to participate in various sports. Volleyball, softball, and bowling were the sports offered this year. Some WRA members participated in Women's Volleyball Intramurals sponsored by the Winfield Recreation Commission.

Activities for next year will include tennis, swimming, camping,

and hiking. WRA minimizes competition so these sports can be more relaxing and fun for those participating.

This year's officers were: Jo Blackburn, pres.; Ardis Garver, pres. elect; Sue Filer, vice-pres.; Brenda Ball, sec-treas.; Signe Rosenblad, publicity. Faculty advisor was Mrs. Kunkel.

Jan Alderman  
Brenda Ball  
Jo Blackburn  
Paula Boyer  
Sue Filer  
Ardis Garver  
Kathy Hampson  
Gwen Huck  
Jan McAuley  
Cindy Nichols  
Signe Rosenblad  
Joyce Taylor



## Women's Recreation Association

WRA OFFICERS: Ardis Garver, Jo Blackburn, Sue Filer, Mrs. Kunkel, Brenda Ball.

## Women P.E. Majors

During the fall term, the Women's Physical Education Majors sponsored the Freshmen Frolics where freshmen orientation groups competed against each other in various sports. The goal of these activities was to help make the freshmen more comfortable and to help them get acquainted. Because of its success, the P.E. Majors plan to sponsor the Freshmen Frolics again next year.

In the spring, the P.E. Majors sponsored a play day for several colleges. Events consisted of volleyball, softball, swimming, and some gymnastic events.

Officers for the year were: Ardie Garver, pres.; Linda Barnthouse, vice-pres.; Jan McAuley, sec-treas.; Joyce Taylor, activities chairman.



1. Janie Manning
2. Signe Rosenblad
3. Ardis Garver
4. Brenda Ball
5. Jo Blackburn
6. Joyce Taylor
7. Carol Moore

8. Kathy Moore
9. Paula Boyer
10. Janine Schilly
11. Jan McAuley
12. Mary Ann Kochis  
Sheri Teeter



## Baseball Club

The Club Sports Program under the direction of Bob Karr added Baseball to its list of activities during the spring. Coaches for the team were Mr. Brennan and Mr. Welch. One of the highlights was the weekend series with Concordia College of Seward, Nebraska on March 25, 26. The Builders split the Sunday doubleheader after posting a 2-2 tie with the Nebraska club after 15 innings.

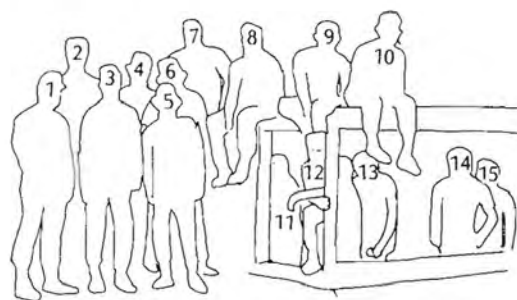

1. Tim Webb
2. Gary Hammer
3. Larry Kadau
4. Alan Brennan
5. Tony Benevento
6. Steve Savarese
7. John Schwer
8. Rich Roper
9. John Lee

10. Kyle Kadau
11. Mr. Welch
12. Mr. Brennan
13. John Stepnoski
14. Dale Voth
15. Paul Satterthwaite  
Ron Pletnikoff  
Terry Ishman  
Terry Hill



## Soccer Club

The Soccer Club organized in the fall and played 2 fall games with St. Johns. The program received a boost during the spring as SC joined the Kansas Soccer League as charter members. The spring schedule consisted of 4 games and a league tournament. The team operates as an extension of the Club Sports Program, and is coached by Sassi Hessini. One of the highlights of the spring season was a 2-2 tie with the experienced Wichita Soccer Club.

The team members during the spring schedule were: Forwards: Raymond George, Momoda Kabba, Fred Rose, and Uldis Stepe; Halfbacks: Rich Bacher, Bob Erickson, Gordon Hunter, and David Laws; Fullbacks: Charlie Cook, David Gaw, Mike McCoy, Victor Mojica, and Steve Rose; and Goalies: Lindy Craig and Bill Spear.

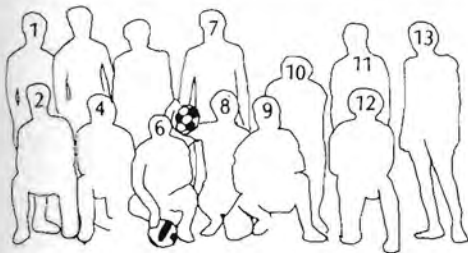

1. Raymond George
2. Fred Rose
4. Gordon Hunter
6. Momodu Kaba
7. Mike McCoy
8. Lindy Craig

9. Steve Rose
10. Charles Cook
11. Sassi Hessini
12. Victor Mojica
13. David Laws



## Orchestra

The Southwestern College Orchestra consists of students plus local musicians. Under the direction of Ross O. Williams, the Orchestra this year presented a concert in November, provided the accompaniment for the "Elijah" performance, performed with the student conductors and U.S.O. soloists and gave a concerto-aria concert in May.

Orchestra officers for 1971-72 were: Mike Allen, President; Robbie Gilger, secretary-treasurer; Steve Waite, manager; Mike Klatt, librarian.

### 1st Violin:

Mike Allen  
Coleen Klatt

### 2nd Violin:

Jennis Manny  
Robbie Gilger  
Janet Evans  
Helen Vollan

### Viola:

Cindy Pellet  
Dixie Daugherty

### Cello:

Sandy Stegelman  
Debbie Decker

### Bass:

Jerry Starks

### Flute:

Virginia Holroyd  
Nancy Gilger

### Oboe:

Sandra Upshaw

### Clarinet:

Toni Dautel  
Jana Boylan

### Bassoon:

Dal Hunt

### Trumpet:

Mike Klatt  
John Lehman

### French Horn:

Doug Dungan  
Kathi Phillips  
Sara Pembleton

### Trombone:

Steve Waite  
Perry Potter

### Timpani:

Jerry Frank

### Percussion:

Tom DeBrino



Jeanette Kuhns  
Virginia Holroyd  
Kathy Brooks  
Toni Dautel  
Kimy Durbin  
Nancy Gilger  
Sarajane Pembleton  
Sharron Robertson  
Susan McGuire  
Cheryl Woolsey  
Bonnie Webster  
Sandy Eddings  
Marcia McCune  
Kathi Phillips  
Dixie Daugherty  
Karla Will  
Robbie Gilger  
Leslie Gwin  
Joyce Cockrum  
Sue Kraus  
Star Mathis

Brian Bethke  
Gary Schou  
Royce Gruver  
Chris Beckley  
Norval Gruver  
Greg Swalwell  
David Lungren  
Jerry Starks  
Ron Gore  
Mike Tschanz  
Jerry Frank  
Don Cook  
Ray Kraus  
Danny Jones  
Pat Underwood  
Dave Smith  
Bill Borger  
Terry McGonigle  
Ron Williams  
Shae Kibby  
Greg Warner

## A Cappella Choir

Officers this year were: Sandy Eddings, pres.; Bill Borger, vice-pres.; Robbie Gilger, sec. Laban Moon acted as the choir's business manager and Jeanette Kuhns was the Student Director.

Activities this year included a Parents' Day concert, a Christmas concert with a presentation of "The Messiah," and the annual joint presentation of "The Elijah" with the Winfield Oratorio Society. During the annual tour in January, the choir travelled to various communities within the state.

Choir members this year elected a change from the traditional concert garb. The women now appear in long purple gowns, and the men have purple bow ties with their tuxedos.

#### STUCO EXEC.:

James Marina,  
Rep. at large  
Ron Williams,  
Rep. at large  
Gary Robbins,  
President  
Ann Allegre,  
Secretary  
Mike  
Chamberland,  
Treasurer  
Dave Smith,  
Vice-Pres.



## Student Council

Southwestern Student Council has taken an active role in campus affairs at all levels. During 1971-72, the Council has focused its attention on making students' opinions and concerns heard about many major issues.

One area of special emphasis was improvement of communications with the Board of Trustees and other governing bodies. As a result, students are to become voting members of the Board. Council has implemented several other channels of communication, such as packets of letters mailed to Trustees.

The issues on which Council was vocal included recruitment, faculty cuts, off-campus housing, and the women's key policy. A Recruitment Committee was organized to coordinate student efforts in that area. Forty students were sent to speak at the forty United Methodist churches in the Winfield district in the fall. Students were hired to recruit during vacations and to make telephone contacts with prospective students. A survey was taken of students' views on recruiting; results of this survey were presented to the Trustees. Student concern about faculty cuts was expressed in the form of letters and petitions to members of the administration. A drive to allow off-campus housing for a larger group of students was started in the spring. The women's key policy was revised so that it would be more nearly comparable to policies in the men's dormitories, with optional sign-out and permanent keys available to all girls.

The council also made efforts to coordinate programs with St. John's College. Joint meetings led to such innovations as reciprocal passes to athletic event, efforts in voter registration, and exchanges of calendars.

The Council is the major channel for expression of student views to the administration. It has shown that it can be a powerful voice on campus. Working within the structure, Council has achieved many needed changes.



# Campus Crusade For Christ



1. Virginia Holroyd
2. Jerry Starks
3. Leslie Gwin
4. Cindy Pellet
5. Ahmad Seifi
6. Sue Kimbell

7. Grace Ebong
8. Darren Graff
9. Ron Jones
10. Linda Ballard
11. Dal Hunt
12. Christine Hindle

In its third year at Southwestern, Campus Crusade for Christ gained several more participants. Regular activities included Bible Studies on Sunday and Monday nights with St. John's College, Fellowship Meetings on Wednesday nights, and Prayer Meetings on Friday mornings. Special events during the year included College Life Conferences in September and February, training for witnessing and living, with Director John Putnam, in April, and preparations for EXPLO '72 in Dallas, June 12-17.

Officers for the 1971-72 school year were Jerry Starks, President; Virginia Holroyd, Secretary-Treasurer. Dr. Larry Smith served as sponsor.



## Campus-Y

Campus-Y is a campus and community work organization which is affiliated with national YMCA and YWCA. This year, Campus-Y's projects included two Blood Drives, an International Bazaar, a watermelon feed in the fall for the freshmen, concession stands at the football and basketball games, and a Homecoming float. Campus-Y also participated in Campus Work Day. The Officers elected in January were: co-chairman — Kathy Brooks and David Lungren; secretary — Barbara Coleman; and treasurer — Joyce Cockrum. Our sponsors were Mrs. Schmidt and Dr. Dimmitt (in the fall) and Mr. Lawhead (in the spring).

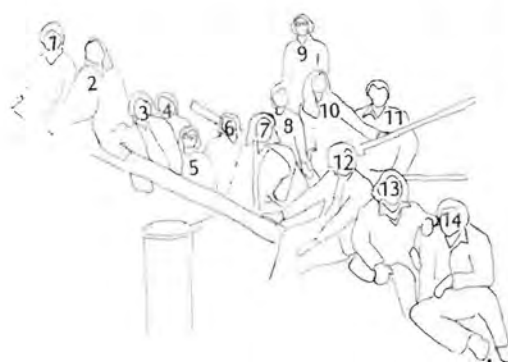

- |                   |                      |
|-------------------|----------------------|
| 1. Joyce Cockrum  | 8. Kathy Cooper      |
| 2. Kathi Kirchoff | 9. Jerry Starks      |
| 3. David Lungren  | 10. Karen Ramsdale   |
| 4. Bill Lawhead   | 11. Bill Borger      |
| 5. Sandra Upshaw  | 12. Bill Christie    |
| 6. Janie Manning  | 13. Kathy Brooks     |
| 7. Cathy Graber   | 14. Mike Chamberland |



## Student Activities Association

Student Activities Association exists to provide social events for the campus community. Varied types of concerts, dances, and films were scheduled in an attempt to interest all students. SAA also worked with Cultural Arts Board to fund the Walnut Valley Folk Festival and Black Awareness Week. At most events, the attendance was not commensurate with the quality of entertainment provided although the response by those persons attending was generally favorable.

This year's officers were: Brad Weigle, Pres.; Larry Prichard, Vice-Pres.; Frances Phelps, Sec-Treas. Board members who assisted in planning and publicizing activities were Terry Cook, Rhonda Smith, Teresa Cleous, and Al Feil. Sponsors were Dan Daniel and Ralph Decker.

## Radio Club, KSWC-FM

The purpose of SC's student owned and operated radio station, KSWC-FM, is to provide educational and entertaining programs and to provide practical experience for students interested in radio broadcasting. KSWC operates at 88.3 on the FM dial.

During Homecoming, KSWC broadcast from the Student Union and had an open house. In January, an all night marathon was held in which "Fat Lee" Nugen became KSWC's record holder for time on the air. Staff members also held a Free University course in passing the Third Class Radio License test.

Officers of the Radio Club were: David Edgington, Pres. and station manager; John Hoffman, vice-pres.; Becky Haber, sec-treas.; Rita Keller, program director; John King, news director; and Lee Nugen, editorial director. Mrs. Gleva Hanson and Mr. Troy Boucher served as sponsors.

*RADIO CLUB, L. to R.: Judy Hensley, David Edgington, Bob Nation, John King, Martin Barhard, John Hoffman, Lee Nugen, Rita Keller, Becky Haber.*



# Alpha Sigma Omega

Alpha Sigma is a social sorority which offers girls an opportunity to participate in group activities, thus bringing them closer together to make sorority life more meaningful. ASO started the year with its annual fall rush party. Fourteen girls were pledged — first with an informal initiation, then a formal initiation followed by dinner in Wichita. In the fall, pledges helped collect for the United Fund. Other activities included selling UNICEF buttons and candy bars, a Christmas party and gift exchange, participation in Greek Week, and various parties.

Officers for the fall term were Terry Moore, Pres.; Sally Mann and Linda Hill, Vice-Pres. for rush; Denise Dowell and Drena Jones, Vice-Pres. for homecoming; Cheryl Simpson, Sec-Treas.; and Shelley Johnson, Sergeant at Arms. New officers for Spring 1972 and Fall 1972 were Linda Hill, Pres.; Denise Dowell and Sue Krause, Vice-Pres. for rush; Carolyn Tompkins and Kathi Phillips, Vice-Pres. for homecoming; Terry Cook, Sec-Treas.; and Brenda Ball, Sergeant at Arms.



1. Brenda Ball
2. Terry Cook
3. Dixie Daugherty
4. Sally Mann
5. Terry Moore
6. Debbie Decker
7. Kathy McLain
8. Karla Will
9. Bonnie Webster
10. Pat Howard
11. Kathi Phillips
12. Marcia Hoffman
13. Cheryl Simpson
14. Mary McColm
15. Sue Kraus
16. Carolyn Tompkins
17. Shelley Johnson
18. Denise Dowell
19. Linda Hill





In celebration of its fourth year of existence, Beta Rho Mu, a social and athletic fraternity added fourteen pledges to its membership. Beta Rho Mu members exhibited strong campus leadership qualities through the elected offices of Student Council President, Student Activities Association Vice-President, and President of Reid Hall.

In keeping with the athletic tradition of the fraternity, members held key positions on the athletic teams. Joe Coles was this year's basketball captain and Ted Jantz was a football co-captain.

Beta Rho Mu fielded its annual intramural teams. The fraternity football team captured the intramural championship and two of the four basketball teams reached the tournament playoffs. The fraternity had

a strong volleyball team as well as two softball teams. The fraternity expanded its athletics in city league basketball and outside tournament teams in basketball and softball as well as sponsoring an area softball tournament.

Beta Rho's interest in the campus was shown by sponsoring two movies and being represented in other organizations such as A Cappella Choir, Phi Mu Alpha Sinfonia, and band.

This year's officers were: Joe Coles, pres.; Harold Courtois, vice-pres.; Allen McLain, sec.; John Hoffman, treas.; Gavin Russo, sergeant at arms; Larry Prichard, academic chairman; Rick Pike and Steve Johnson, social co-chairmen.

## Beta Rho Mu

Brian Bethke  
Max Ferguson  
Steve Stone  
Harold Courtois  
Rick Eyestone  
Skip Hartman  
Joe Coles  
Charlie Christie  
Alfred Unzicker  
Allen McLain  
Chuck Haag  
Larry Prichard  
Tim Robertson  
Rick Pike  
Steve Renegar  
Alan Feil  
Ted Jantz  
Gary Robbins  
Mac Herd  
Gavin Russo  
Steve Savarese  
Todd Campbell  
Steve Johnson  
Mac Robinson

John Hofman  
Dennis Rush  
Mike McCoy  
Galen Robbins  
Rick Huck  
Bailey Howell  
Pat Underwood  
Lindy Craig  
Doug Pilger  
Larry Ewart  
Ben Wilcox  
Terry Hill  
Gary Seley  
Loren Bridge  
Gary Schou  
Hal Ramsey  
Shae Kibby  
Craig Dewell  
Terry Rhea  
Ken Goyen  
Randy Stafford  
Mike Lewis  
Mark Carmen  
Larry Gillan



## Black Student Union

The goals of the Black Student Union are: To insure the equality of the Black students at Southwestern; to help reach a better understanding within the campus community of black culture; to provide a medium for the communication of the black point of view in the area of curriculum, student recruitment and campus activity; to establish and maintain a healthy communication link between the Black Community of Winfield and the black students on campus.

During the year, members Grover Jones and Darnell Jones taught classes in "Contemporary Black Culture"; the whole BSU sponsored Black Culture Week; and BSU members, under the direction of Paul McIntosh, present the play "The Warning-a Theme for Linda."

This year's officers were: Grover Jones, president; Darnell Jones, Vice-pres.; Mary Williams, sec.-treas.



1. Lewis Busch
2. Donny Gardner
3. Willa Carroll
4. Mary Williams
5. Grover Jones
6. James Marina
7. Wade Woods
8. Paul McIntosh
9. Danny Gardner
10. Pat Miles





# Iota Pi Omega



Kimy Durbin  
Anita Jantz  
Willa Carroll  
Mary Williams  
Dana Feaster  
Marcia McCune  
Liz Soule  
Mona Petrocco  
Kathy Short  
Jan Ganson  
Chris Hower  
Sheila Nickel  
Kathy Dinger  
Jo Blackburn  
Gwen Huck  
Sue Filer  
Janie Manning  
Jane Rash  
Joyce Taylor  
Linda Schoepf

Lynne Bales  
Ardie Garver  
Jan Alderman  
Brenda Ball  
Kathy Hoaglan  
Misty Maynard  
Diane Klepper  
Jana Boylan  
Jan McAuley  
Carol Moore  
Karen Ramsdale  
Sandra Upshaw  
Linda Taconis  
Barb Coleman  
Marla Rowe  
Sheri Teeter  
Kathy Moore  
Candi Bolen  
Linda Wassall

Iota Pi Omega, in its third year of existence, serves the campus as the only women's service organization. The main project of the 1971-72 year was supporting the Wallingford Challenge. Since the club's main function is to promote school spirit, they sponsored many activities including ushering and making signs for games, participating in campus work days, hostessing prospective students, and participating in Greek Week. IPO also sold bumper stickers, issued "Finals Survival Kits," and sponsored the "Ugliest Man on Campus" contest. One of the year's highlights was obtaining the new IPO club room.

Officers for the year were: Dana Feaster, pres.; Ardie Garver, vice-pres.; Jan Ganson, sec.; Nancy Railsback, treas. 1st semester; Kimy Durbin, treas. 2nd semester; Anita Jantz, activities; Gwen Huck, hist.; Jan McAuley, publicity.





## Kappa Delta Kappa

Originally the first pep club on campus, Kappa Delta Kappa today has taken on a purely social role through which its members may form pleasant and lasting associations and simply have fun together. Among the annual activities of KDK are the Paddle Picnic, the Faculty Dames' Tea, and a formal dinner in Wichita. The officers this year were Jana Goodnight, President; Lyn Gabnebin, Vice-President; Naomi Carmen, Secretary-Treasurer, 1st semester; Marilyn Taylor, 2nd semester; Sandi Stegelman, Historian, 1st semester; Kathy Hoaglan, 2nd semester. The organization is co-sponsored by Mrs. Max Schwantes and Miss Judy Charlton.



1. Lyn Gagnebin
2. Glenda Cherry
3. Kathy Hoaglan
4. Jane Rash
5. Sandy Stegelman
6. Marilyn Taylor
7. Jana Goodnight
8. Signe Rosenblad
9. Sue Kimbell





1. Larry Warner
2. Rodney Johannsen
3. Brad Bennet
4. Angie Benevento
5. Doug Hunter
6. Brad Weigle
7. Dave Smith
8. Ted Hresko
9. Greg Swalwell
10. Mike Chamberland

11. Ken Nixon
12. Tom Ponzi
13. Gary Garzoni
14. John Schwer
15. Vinny Benevento
16. Rich Roper
17. John Miles
18. Rory Hanson
19. Gary Hammer
20. Keith Morrison

## Theta Phi Delta

Completing its fifth year of service to the brothers and the campus, Theta Phi Delta strove to preserve its history and traditions. The fraternity was constantly in the process of developing new ties which bound its brothers into a distinct unit.

Theta Phi Delta displayed their leadership through service in student government, participation in athletics, drama, debate, and choir. The fraternity was instrumental in the promotion of Southwestern with the production of the Homecoming Advertisement and "Builder Day" on KNIC radio.

Officers were: Keith Morrison, pres.; Rodney Johannsen, vice-pres.; Mike Chamberland, Sec.; Brad Bennett, treas.; Tom Munding, hist.; Brad Weigle, alumni sec. The 1972 pledges are: Tony Benevento, Steve Geesling, David Lungren, Doc Mattocks, Dale Mills, Dale Voth, Ron Williams, and Tom Wile.







## Pi Delta Sigma

Pi Delta Sigma social fraternity, in its fifth year at Southwestern, actively participated in all segments of college life. Brothers worked on behalf of the students, serving on Student Judiciary as Investigating Attorney, Defense Attorney, and Secretary of the Judiciary, in publications as editors of the Collegian and Moundbuilder, and in student government on numerous Stuco committees.

The fraternity kept alive many of its traditions, including the annual St. Valentine's Day Massacre party.

New members admitted in the spring were: Mike Allen, John Lee, John Stepnoski, Dennis Spadaro, Pete Osmun, Jim Hunter and Doug Womack.

Officers for the year were John Keck, Speaker of the House, Mark Webb, Vice-Pres., Gordon Hunter, Sec., Terry Ishman, Treas., Les Kuhns, Parliamentarian, and David McMullen, Pledgemaster.



- |                   |                     |
|-------------------|---------------------|
| 1. Tom Wheeler    | 15. Roger Maris     |
| 2. Steve Hailey   | 16. Bill Spear      |
| 3. David McMullen | 17. Les Kuhns       |
| 4. Jim Hunter     | 18. Dennis Burkett  |
| 5. Bob West       | 19. Mike Medina     |
| 6. Dave Short     | 20. Terry Ishman    |
| 7. Roger Kelly    | 21. George Lowe     |
| 8. Mike Brown     | 22. Tom Gugliemelli |
| 9. John Keck      | Tony Vesclusio      |
| 10. Mel Hett      | Mark Webb           |
| 11. Ed Benesh     | Chuck Blackburn     |
| 12. Scott Bruning | Steve Knapp         |
| 13. Gordon Hunter | John Nelson         |
| 14. Mike Allen    |                     |



1. Bill Borger
2. David Lungren
3. Kathy Dinger
4. Linda Taconis
5. Robbie Gilger
6. Laban Moon
7. Sandy Eddings
8. Bill Christie

9. Steve Hailey
10. Mike Brown
11. Coleen Klatt
12. Terry McGonigle
13. Jerry Starks
14. Ted Hresko
15. Norman Callison
16. Star Mathis



## Campus Players

The Southwestern Campus Players is the campus drama club which honors those persons who have worked the hardest in the production of plays. This year the group put on three plays: "Cactus Flower," "Eagerheart," and "Lion in Winter." They also sponsored two parties for prospective students and held a Peanut Butter Buffet for the new probationary members in the spring.

President of the organization was Sandy Eddings. Linda Taconis served as Vice-President. Other members were: Robbie Gilger, Mike Brown, Steve Hailey, Terry McGonigle, David Lungren, Bill Borger, Bill Christy, Star Mathis, Jerry Starks, Ted Hresko, Laban Moon, Coleen Klatt, Kathy Dinger, Joe Sherman.





# Publications

Students staff and edit two Southwestern College publications, the Collegian and the Moundbuilder. Both receive consistently high ratings — The Collegian has received ten consecutive A ratings from the National Newspaper Service. First term editor of the Collegian this year was Michael Totty, the second term editor was Christy Young. This year's Moundbuilder editor was David McMullen. Bill Stephens was the advisor for both publications.



Above: Mike Totty  
Right, L. to R.: Mike Medina  
Willa Carroll  
Christy Young, Ed.  
Rodney Johannsen  
Jim Banks

## **SOUTHWESTERN** Collegian

MEMBER  
National Newspaper Service  
Kansas College Press Association

The views expressed herein do not necessarily  
reflect those of the administration of the college.

|                           |                  |
|---------------------------|------------------|
| Editor .....              | CHRISTY YOUNG    |
| Advisor .....             | BILL STEPHENS    |
| Business Manager .....    | DAN WATERS       |
| Photographers .....       | JIM BANKS        |
| Political Columnist ..... | MIKE MEDINA      |
| Sports Editor .....       | RODNEY JOHANNSEN |
| Reporters .....           | WILLA CARROLL    |
|                           | SARAH GRABER     |
|                           | TOM MUNDINGER    |





Photos, Clockwise: David McMullen; Uldis Stepe; Mike Brown; Mary Allegre, Frances Phelps, Myrtle Ingerson, Nancy Gilger; Jim Banks; Bill Stephens.



## Moundbuilder

|                           |                 |
|---------------------------|-----------------|
| Editor:                   | David McMullen  |
| Business Man.:            | Mike Brown      |
| Photography:              | David McMullen  |
|                           | Jim Banks       |
|                           | Bill Stephens   |
|                           | Uldis Stepe     |
| Artist:                   |                 |
| Multi-purpose<br>helpers: | Myrtle Ingerson |
|                           | Nancy Gilger    |
|                           | Mary Allegre    |
|                           | Frances Phelps  |
| Sports:                   | Rod Johannsen   |



## Club Sports — Soccer, Baseball





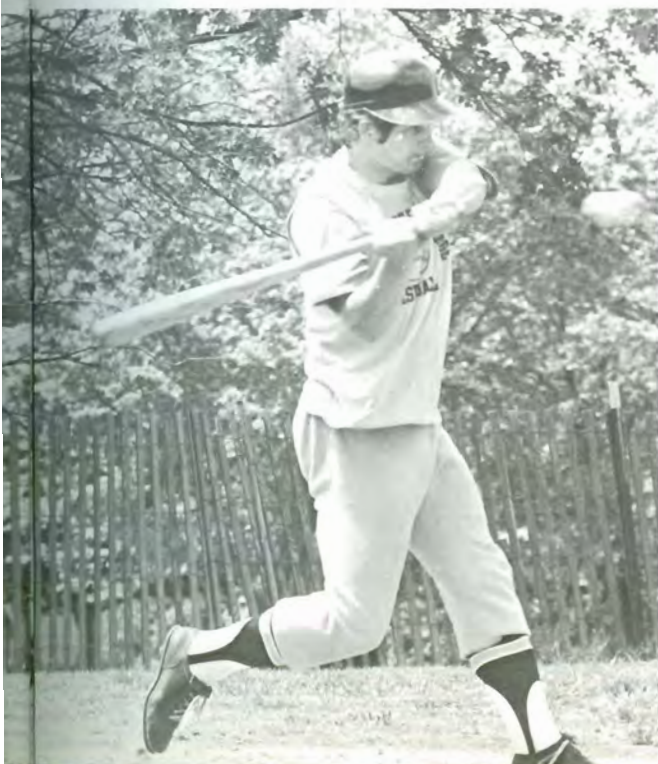



# Women's Tennis

The Southwestern Women's Tennis team went undefeated during the 1972 spring tennis season. There were four matches, two against Oklahoma Baptist University of Shawnee, Okla., and two against Cowley County Community Junior College.

At Shawnee the Builders defeated OBU by an 8-1 team score. At home SC won by a 6-4 score. Against Cowley County, Southwestern won at home 10-0 and beat them at Ark City, 8-2.

Southwestern competed for their third year in the Missouri Valley Tennis Tournament at Oklahoma City. The entire team scored enough points to place third out of a field of 15 universities from 5 states. They were

the only team representing Kansas.

Jan Alderman and Linda Barnthouse made their way to the semi-finals in doubles in a field of 32 teams, only to be defeated by the No. 1 seeded team from Central State College of Oklahoma. Ardis Garver and Brenda Ball won their first match, but were defeated by the No. 4 seeded team, University of Nebraska. Alderman made the semi-finals in singles and Barnthouse got to the quarter-finals out of a field of 64.

The Women's Tennis team consisted of seniors Jan Alderman and Sheila Nickel; juniors Linda Barnthouse, Ardis Garver, and Linda Hill; sophomores Brenda Ball and Jo Blackburn; and freshman Candy Bolen.





## Women's Basketball

Southwestern College Women's Basketball Team compiled a season record of 7 wins, 3 losses. They took second place in the Winfield State Hospital Tournament. The team members included: Ardis Garver, Linda Barnthouse, Brenda Ball, Jan Alderman, Janis McAuley, Kathy Moore, Janine Schilly, Joyce Taylor, Janie Manning, Signe Rosenblad, Karen Ramsdale, Sandra Upshaw, Bernie Bernally.

|              |    |                         |    |
|--------------|----|-------------------------|----|
| Southwestern | 44 | St. John's              | 33 |
| Southwestern | 38 | Washburn                | 39 |
| Southwestern | 49 | Winfield State Hospital | 57 |
| Southwestern | 36 | Bethel                  | 30 |
| Southwestern | 37 | Winfield State Hospital | 39 |
| Southwestern | 59 | Washburn                | 51 |
| Southwestern | 47 | Bethel                  | 39 |
| Southwestern | 46 | St. John's              | 43 |
| Southwestern | 45 | Winfield State Hospital | 38 |
| Southwestern | 48 | Cowley County           | 32 |







# Intramurals





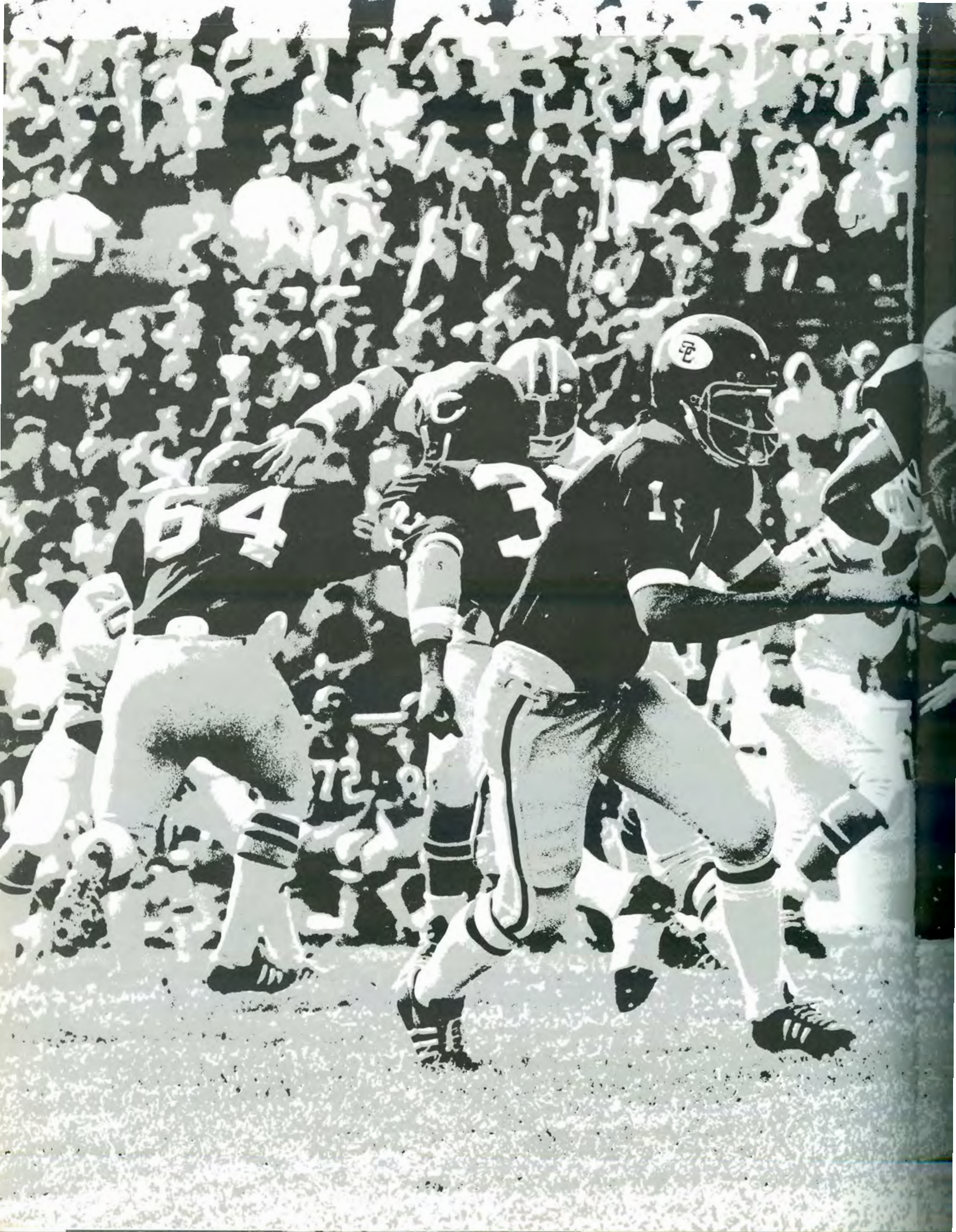



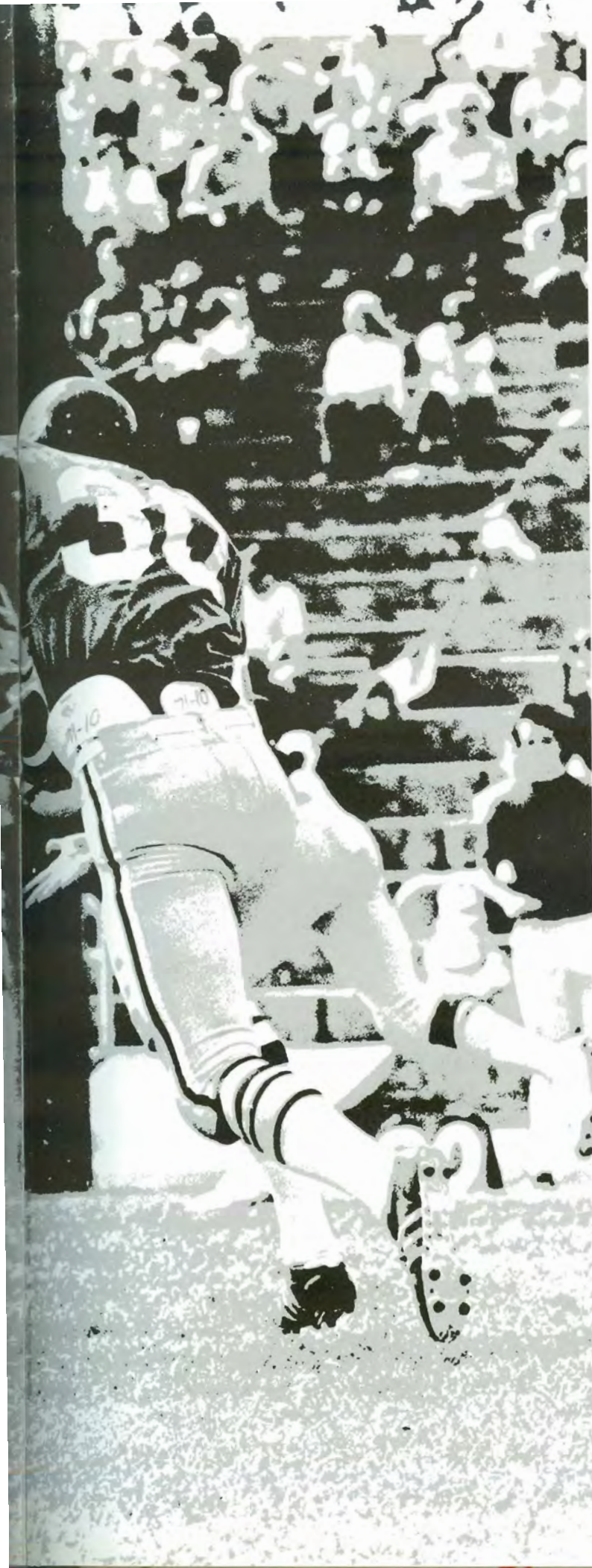

# FOOTBALL



## The Moundbuilder football team ended the 1971 season

with a 4 win — 5 loss record. The Builder's conference record was 3 and 5 which placed them fifth in the KCAC. SC was coached by Wes Buller, his third year as head coach, Bill Stephens, Jake Brennan, Ray Nichols, and student assistant Steve Brown.

The Builders opened up their 1971 season at home against the defending KCAC champions, Ottawa University. Ottawa scored the first time they had the ball, but SC's defense held them in check the rest of the game with some clutch plays. Southwestern's offense, meanwhile, scored once in the second quarter and on the opening drive of the second half. If a very exciting game sparked by 3 passing records by senior quarterback Skip Hartman and senior split end Grover Jones, SC prevailed, 13-7.

Next opposition for SC was the Friends Falcons in Wichita. This game proved to be a very disappointing one for the Builders as they went down to defeat, 27-7. The game boiled down to big plays for Friends and SC's inability to move the ball as we had only 31 yards rushing. Friends opened up a tight ball game by scoring 21 points in the second quarter. SC's lone score came in the fourth quarter.

Home again, the Builders played Bethel College and won 26-7. The Builder defense played outstanding ball as they limited the Threshers to only 36 yards total offense.

Southwestern then traveled to Tabor College to meet the Bluejays in their homecoming game. In this game the Builders finally got a rushing attack going as they rushed for 212 yards, sophomore fullback John Schwer getting 110 of those yards. After a great defensive goal-line stand by SC in the first quarter, the Builders assumed control of the game. They scored twice in the third quarter on drives of 68 and 72 yards. Tabor's only score came with 6 seconds left on a 73 yard interception to make the final score 13-7.





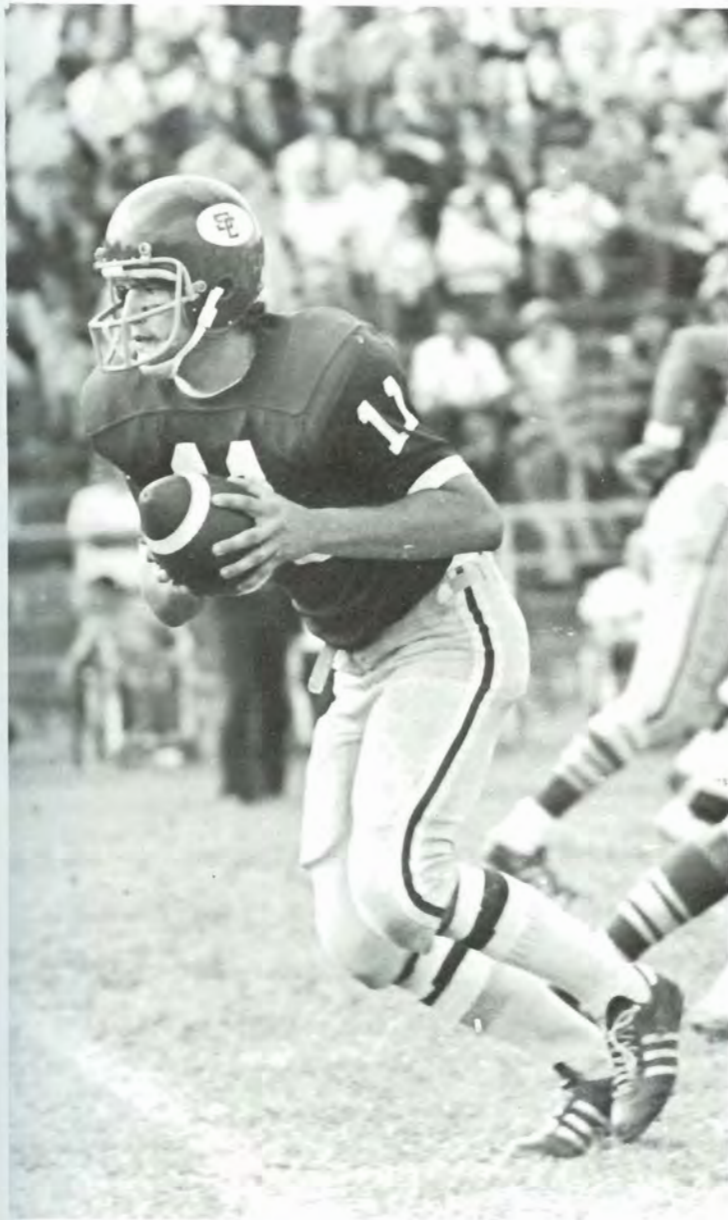

*Top Left: The front line sets against Ottawa. Middle Left: Pat Murphy gets a hold on Sterling ball carrier. Bottom: Skip Hartman rolls out against McPherson as Carl Carlson, Paul Allen and Mike Dobson move to block. This Page: Hartman goes back to pass. Above: Steve Stone is hauled down by McPherson tackler.*



Sterling used the big play to defeat the Builders. They returned one punt for a touchdown, had an 83 yard pass scoring play, and intercepted two passes in the fourth quarter to stop long drives by the Builders. SC's TD came in the second quarter after an 83 yard, 15 play drive.

McPherson hosted SC next for its homecoming game and won their first game of the season as they defeated the Builders 25-17. In the game, which saw the lead change hands six times, Southwestern threw five interceptions to stop drives. Mike Hiebert, though, rushed for 121 yards. This loss made the overall Builder record 3-3.

However, Southwestern came back to win against St. Marys the next weekend at home, 7-0. The game was played on a very muddy field which neutralized both team's offenses. But, Grover Jones provided enough offense as he returned a punt 64 yards in the fourth quarter for a TD.



SC then lost to Bethany College, 32-14, on a cold night. And, in the first twenty minutes of the game, almost before the Builders could get warmed up, Bethany had scored 23 points. SC did score in the first half as Skip Hartman connected with Steve Stone on a 56 yard pass play, the longest TD play of the season for SC. That made the halftime score 23-7. SC also scored in the third quarter to make the score 23-14, but three interceptions stopped other SC drives. Bethany scored nine more points in the fourth quarter to ice the game, 32-14.

*Top: Hartman just barely gets the pass away. Above: Hartman pitches to Hiebert, Tom Ponzi and John Schwer lead interference. Opposite Page, Top: Homecoming parade. Below: Cheryl Simpson, Homecoming Queen. Right: Mike Hiebert blasts through the Sterling line.*



## Homecoming

"Color My World" was the theme for the 1971 Southwestern Homecoming, held October 16, 1971. The morning featured the traditional parade with many floats and bands. At noon, returning alumni gathered for a luncheon.

At the game, Cheryl Simpson was named Homecoming Queen. Other candidates were Linda Taconis, Pat Howard, Brenda Farmer and Denise Dowell. Campus-Y won the float competition. Unfortunately, in the game, the Builders went down to defeat 24-7 at the hands of Sterling. Closing out the day was the Homecoming Dance, featuring the band "Smoke Ring", from Lincoln, Nebraska.





In Southwestern's final game of the season, Kansas Wesleyan provided the opposition. Like the game against Bethany, KWU scored quick and at the end of the first quarter, KWU led 14-0. By the end of the half, KWU had scored another TD to lead 21-0. SC's only score came in the fourth quarter to bring about the final score, 21-7. This game clinched the KCAC championship for KWU as Charles Jessamy, the NAIA's leading rusher, rushed 45 times for 253 yards against the Builders.

Three Southwestern Builders were named to the All-Kansas College Athletic Conference football team for the 1971 season. Gary Garzoni, a senior from Punxsatawney, Pa., was selected by the nine coaches of the league, as the center for the second straight year. Bob West, a senior nose guard from Camdenton, Mo., made the defensive line of the elite team. Grover Jones, Kansas City, Mo., a senior split end for the Builders, was a unanimous choice for the All-KCAC team. Garzoni was still not through with his honors as he was selected to the NAIA All-American team as an honorable mention center.

There were 13 records broken during the season, all having to do with passing. Grover Jones broke six pass receiving records. They were: Most passes caught in one game (13), in one season (64), and in a career (125). Most yards gained pass receiving in one game (169), in one season (785), and in a career (1630).

Skip Hartman, SC's quarterback, set five records. These included: Most passes completed in one game (21), in one season (102). Most passing yardage in one season (1102); and most interceptions thrown in one game (5), and in one season (19). Bruce Satterthwaite tied a record for most passes intercepted in one game (3). The only team record set was most interceptions thrown in one season (25).

Speaking about the season, Coach Buller, who later in the year resigned as head coach, commented that SC moved the ball as well as anyone be-



Top L  
Left: F  
Top R  
Ishma  
Above





Top Left: Mike Hiebert.

Left: Paul Satterthwaite puts the grab on No. 41.

Top Right: Hartman fades back, protected by Schwer, Hiebert and Terry Ishman.

Above: McPherson pursuit catches up to Hiebert and Ponzi.

tween the 20's, but a lack of power running and restricted passing inside the twenty hurt the scoring. This was evidenced by the fact that 10 times opponents intercepted a pass within SC's twenty and the longest TD run was only four yards. Buller also felt that the league was much more balanced than it has been in past years.

Seniors on the 1971 Builder squad were: Tri-captains Gary Garzoni, Ted Jantz and Grover Jones; Mike Dobson, Chuck Haag, Skip Hartman, Mike Hiebert, Rick Huck, Terry Ishman, Roger Maris, Paul Satterthwaite and Bob West.

Juniors included: Paul Allen, Brad Bennett, Jim Dick, Tim Robertson and Doug Womack.

The sophomores on the team were: Rich Bacher, Dennis Burkett, Joe Calise, Carl Carlson, Lindy Craig, Rick Eyestone, Tom Gilmore, Steve Knapp, George Lowe, Mike McCoy, Pete Osmun, Tom Ponzi, Fred Rose, Gavin Russo, Steve Savarese, Bruce Satterthwaite, John Schwer, Steve Stone, Greg Swalwell, Bob Taylor and Dale Voth.

Freshmen were: Mike Baldwin, Mark Carmen, Pete Cisek, Ross Couchman, Ace Crescenzo, Jim Dorsch, Jim Gillaspie, Larry Gillen, Tom Goldston, Ron Miller, Vic Mojica, Pat Murphy, John Stepnoski, Bill Starke, Brad Whitney and Jim Wright.





*Photos: Left, Mundinger strides home in the conference meet; Top, the squad takes a break; Center, Fye and Mundinger lead the charge as the squad hits the road; Right, a workout on campus.*



# Cross-Country

The Southwestern cross-country squad for this year could be summarized in two words: young and inexperienced. The team returned only two lettermen from the year before. They were senior-captain Tom Munding and senior Jerry Fye. During the course of the season 13 runners came out for the team but only five managed to finish the year and earn their letter. They were Munding, Fye, Doug Hunter, Hal Hinson and Larry Collins.

Fye and Munding were the only runners to gain medal honors during the season. At the Oklahoma Christian Invitational they placed 5th and 11th, respectively, to get NAIA medals. Then at the conference meet, Fye placed 2nd and Munding placed 6th to lead the team to a 2nd place finish and gain a berth on the all-conference team. The team was under the direction of Head Coach Robert Karr.









## The 1971-72 Moundbuilder

**basketball season** was like a basketball game — it had two halves. The first half saw the Builders lose their first nine games, but the second half saw them win ten out of thirteen, with two of those losses by one point.

For the season, SC finished with a 10-12 record and a KCAC record of 10-6, placing them third in the league. It was the highest finish for Southwestern since the 1967-68 season when SC also finished third.

The SC basketball season started off with three losses in three days. Defending District # 10 champions, Sacred Heart, beat the Builders, 91-80, on Nov. 30. Parke Biby led SC in scoring with 25 points. The next two days saw the Builders lose 2 games in the final 15 seconds of each game. Sterling defeated SC, 76-74, and then McPherson won, 64-63. These last two games were played in the first-ever KCAC Tournament at Friends University.

SC's first home game was played against Emporia State on Dec. 9. The Builders again lost a close one, 74-68. Friends provided SC with their first conference game two days later. The Builders had a bad first half and were behind by 18 points at half time. In the second half, they came back to within four, but still lost 83-73.

The final two games before Christmas saw the Builders lose their second conference game to Bethel, 88-74, at home on Dec. 17, and lost their seventh straight game overall to out-of-state foe, Drury College in Missouri.

The 1972 part of the basketball season proved to be different than the 1971 portion, but it started out the same as SC lost to College of Emporia, 49-45, at home on Jan. 4, and lost to Tabor, 86-74, for nine straight losses.

The season turned around, however, when SC beat Sterling at home on Jan. 11 by a score of 80-59. This game was the start of a seven game win streak at home. McPherson was the next victim for the Builders as they scored an impressive 94-74 victory at McPherson.

Jan. 18 was a big night for SC as they beat the KCAC leader St. Mary, 78-62, to up their conference record to 3-3 and put them right in the thick of the KCAC race. It was the best game SC had played up to that point.

The three game win streak came to an end at Bethany on Jan. 22. Brice Leon hit two free throws with 8 seconds left to give Bethany a one-point victory, 64-63.

SC returned home on Jan. 25 to face Kansas Wesleyan. The Builders went over the 100 point mark in defeating KWU, 104-72. The Builders put in 21

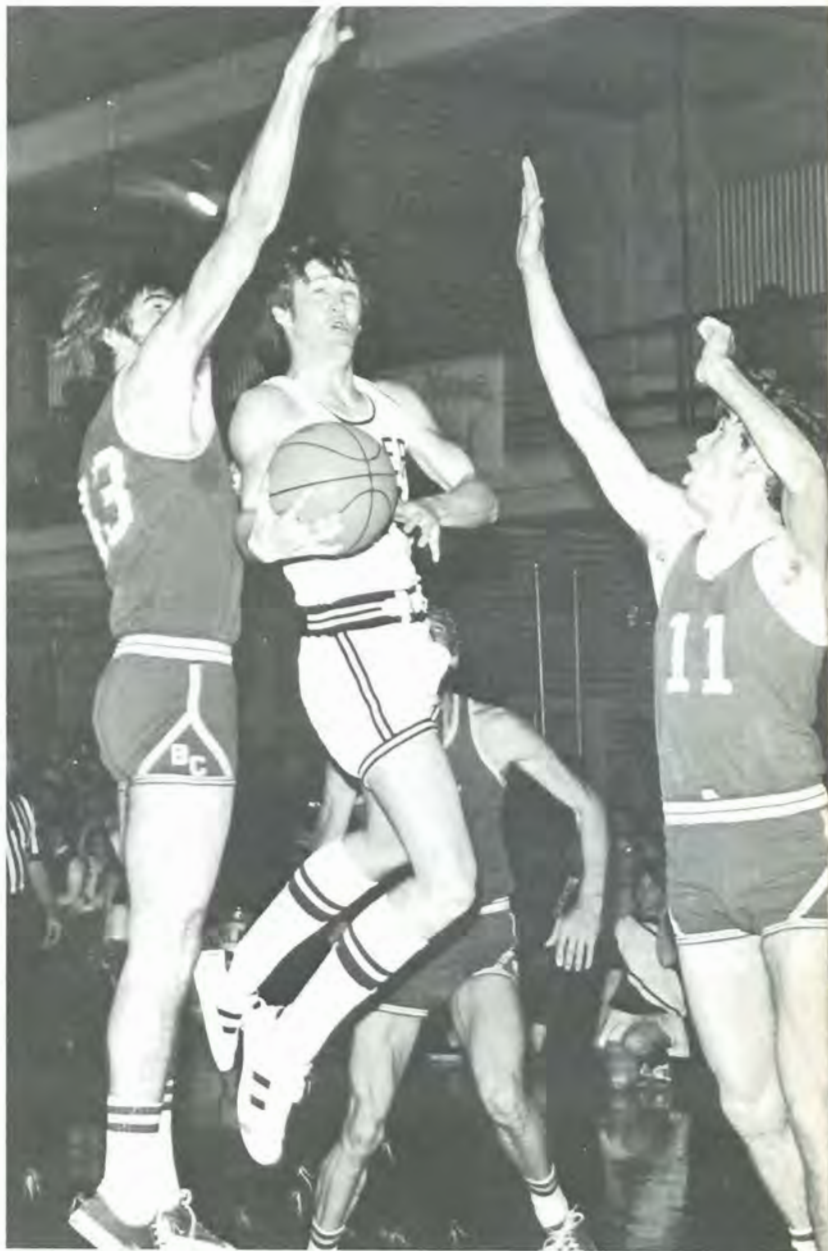

Larry Ewart drives for the layup against Bethany.





straight points at the start of the second half.

Feb. 3 was another big day for the Builder team and fans. SC defeated Friends for the first time in nine contests with them, 84-73. A balanced scoring attack (Parke Biby, Jeff Boone, Gary Hammer and Gregg Howell each scored 16 points) and free throws (24 of 30, including 10 of 11 in the last one and a half minutes when a 2 point margin opened to the final spread of 11 points) were the keys to the victory. This win moved the SC conference record to 5-4 and overall record to 5-10.

Bethel defeated the Builders again on Feb. 5, 82-81, as Jim Robb, Bethel's center, scored 22 points in the first half. SC, down most of the game, came back strong, but again lost the game by free throws as Ron Blanton hit two for Bethel with 9 seconds left, giving them a one point victory.

SC won their fifth straight home game at Stewart







Field House on Feb. 8 when they defeated Tabor, 90-74. Six SC players scored in double figures in the game. Sterling provided the next opposition for SC and won 84-77 as Kent Davidson poured in 34 points against the Builders. McPherson lost to SC on Feb. 15 by a score of 81-71. Gary Hammer led the Builders in scoring with 21 points, 19 of those in the second half.

On Feb. 19 the Builders traveled to Dodge City and gunned down the KCAC champs, St. Mary, for the second time as SC won, 75-72. Clutch free throws by SC near the end of the game gave St. Mary two of its conference losses. It was an exciting ball game as SC let all the way. Larry Ewart led the Builders in scoring with 21 points.

The Builders won their seventh straight home game on Feb. 22 against Bethany College, 76-70. Down by as much as nine points in the second half, hot shooting late in the game carried the Builders to



*Photos: Opposite Page; Hammer puts up a free throw, Coles sets to pass, time out for a conference.  
This Page; Hammer jumps as Howell looks on, Ewart dribbles as Biby comes down court.*



victory. SC finished its season on the road against KWU and won 88-72, for a fourth straight victory, as five Builders hit in double figures.

Parke Biby led Southwestern in scoring with a 16.3 average and in rebounding with a 9.9 average. Biby was also selected as the only sophomore on the All-KCAC team, and was elected by his teammates as the team's Most Valuable Player.

Joe Coles, the only senior on the squad, was selected as the Most Inspirational Player and was the team captain. Larry Ewart won the Free Throw Award as he hit 80.2% of his free shots. This was a record for SC and was second best in the conference.

Bill Stephens coached the Builders, his second year as head coach. Mike Dobson was student assistant. Members of the team were: senior Joe Coles, juniors Jeff Boone, Larry Ewart, Terry Hill, Gregg Howell, Rodney Johannsen and Larry Warner; sophomores W.R. Allam, Ed Benesh, Parke Biby, Max Furgeson, Gary Hammer, Mike Lewis and Pat Underwood; freshmen Andy Balerio, Ron Barrett, Alan Brennan, John Craft, Craig Dewell, Bob Geary, Ken Goyen and Terry Rhea.

Lettermen were: Coles, Boone, Ewart, Hill, Howell, Johannsen, Warner, Allan, Benesh, Biby, Hammer and Rhea.





# 1971-1972 BASKETBALL SEASON

## Scores:

| SC  | OPPONENT           |    |
|-----|--------------------|----|
| 80  | Sacred Heart       | 91 |
| 74  | Sterling           | 76 |
| 63  | McPherson          | 64 |
| 68  | Emporia State      | 74 |
| 73  | Friends            | 83 |
| 74  | Bethel             | 88 |
| 65  | Drury              | 89 |
| 45  | College of Emporia | 49 |
| 74  | Tabor              | 86 |
| 80  | Sterling           | 59 |
| 94  | McPherson          | 74 |
| 78  | St. Mary           | 62 |
| 64  | Bethany            | 65 |
| 104 | Kansas Wesleyan    | 72 |
| 84  | Friends            | 73 |
| 81  | Bethel             | 82 |
| 90  | Tabor              | 74 |
| 77  | Sterling           | 84 |
| 81  | McPherson          | 71 |
| 75  | St. Mary           | 72 |
| 76  | Bethany            | 70 |
| 88  | Kansas Wesleyan    | 72 |

Photos: Left, Benesh tangles with a couple of Swedes getting the pass away; Below, Johannsen brings the ball down court as Max Furgeson starts to break; Right, Howell and Hammer wait for the ball to hit.

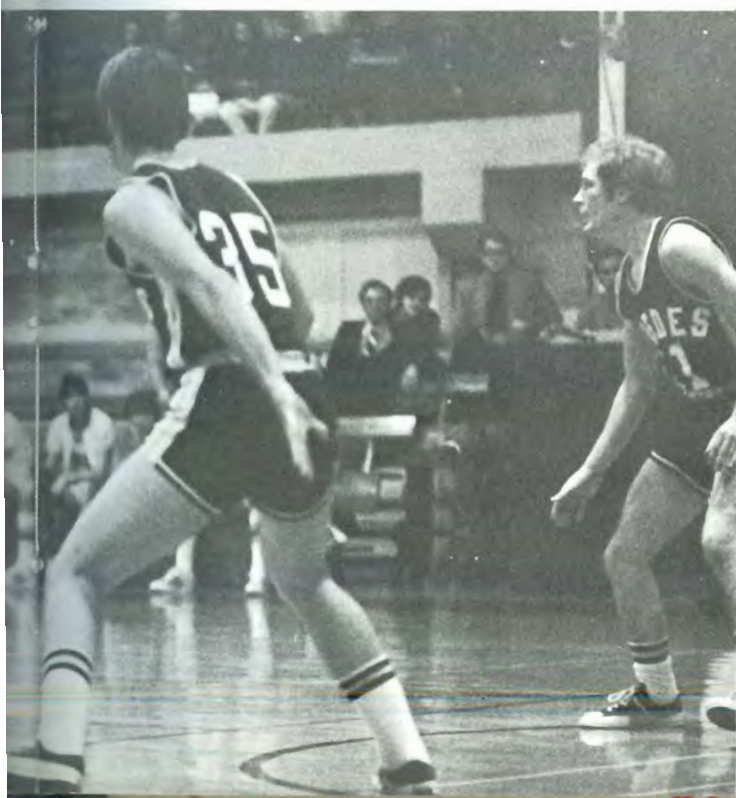

Photos, L. to R.: Veschuscio, Wyatt, Hartman, Geary and Dick.





## Golf

Southwestern's golf team won the KCAC championship this year, SC's second crown in three years. Southwestern placed fifth in the District 10, beating all other KCAC schools. These two top finishes made it one of the best seasons for the SC linksters.

The Builders entered seven matches during the season, defeating every team they met except one. Sacred Heart took an 8-7 victory. Six out of seven matches, SC took medalist honors. Senior Ray Wyatt was medalist four times and senior Skip Hartman, twice.

The KCAC Tournament was held in Salina on May 1 and 2. Kansas Wesleyan led by two strokes after the first day of competition. But, by the end of the second day, Southwestern had made up the two-stroke deficit plus

two more to win the KCAC championship over KWU, 961 to 963. The Builders had three players in the top ten finishers. Hartman was second with a 231, Wyatt was fourth at 240 and Dick finished seventh with a 244. Veschuscio had a 54-hole total of 249 and Beary shot a 258.

In District 10 competition the Builder team took fifth place with a total of 658. Wyatt did an exceptional job at this tournament, taking second place with a 153.

The golf team was coached by Bill Stephens. Members of the championship team were: Jim Dick, Skip Hartman, Tim Robertson, Tony Veschuscio and Ray Wyatt, seniors; Loren Bridge and Harry Courtois, sophomores; and Bob Geary, freshman.





# Tennis

Southwestern's tennis team placed third in the 1972 KCAC Tennis Tournament. In seven matches during the season, SC won 4 and lost 3.

SC's first match was against Cowley County on March 21. Southwestern was defeated by a team score of 5-1. The first home match came on March 27 when SC hosted Concordia and won 6-1. SC also posted wins during the season against Sacred Heart twice and St. Gregory's of Shawnee, Okla. The other two losses came at the hands of Bethany College and Emporia State.

The KCAC meet was hosted by Southwestern on May 8 and 9. Bethany College claimed the championship, followed by Tabor, SC, McPherson College and Sterling College. Southwestern could get no one past the semi-finals in singles matches and in doubles play

of the KCAC meet. Four of SC's players did play in the semi-finals of singles — Jeff Boone, Mike Dobson, Bruce Satterthwaite and Ray Krause. In doubles play, two SC tandems were in semi-final play; Boone and Dobson, and Bill Spear and Krause.

Members of the 1972 SC tennis squad were: seniors Mike Dobson (who assisted Coach Hower) and Bill Spear; junior Jeff Boone, sophomores Tom Gugliemelli and Bruce Satterthwaite; and freshman Ray Kraus. After coach Bob Hower's death, Wes Buller took over coaching duties, assisted by John Kretzer and Mike Dobson.

Photos, L. to R.: Mike Dobson, Bill Spear, Jeff Boone, Ray Kraus and coaching assistant John Kretzer.









## Track — SC Relays









The Southwestern track team captured the KCAC championship this year by overwhelming second place MPherson 198 to 128. This win completed a record breaking season for the Builder squad.

During the indoor season, SC ran in four indoor meets and came back with 9 Southwestern records. On the track, seniors Tom Munding, Doug Hunter and Darnell Jones all set records — Munding in the 600 at 1:15.0, Jones in the 440 at 51.1, and Hunter in the 60 yard high hurdles at :7.8. Jones, Hal Hinson, Ken Nixon, and Edreese Sherman had a record time of 3:27.2 in the mile relay. A record of 22' 2½" was set in the long jump by Nixon, while Dale Mills leaped 6'4" in the high jump for a new record. Other SC record breakers were Rory Hanson with a pole vault of 14' and Mike Baldwin with a shot put of 45' 7½".

The outdoor season began with four dual and trian-





gular meets, with SC winning the last two; followed by the big relays. The Builders entered the OCC Relays, Emporia State Relays, KU Relays, Doane Relays and Southwestern Relays. SC did best in the field events and the 440 yard relay, with Mike Hiebert winning three out of five meets in the javelin throw.

The season ended with the KCAC championship meet. The Builders came away with 25 medals, 13 ribbons, conference patches and all four trophies — awarded for first place team, winning 440 and mile relay teams, and high point man. Ken Nixon was high point man with 34 points. He ran on both relay teams, won the 440 in 49.8, placed 2nd in the long jump and 3rd in the 220. Along with Nixon on the winning mile relay team were Hal Hinson, Edreese Sherman, and Steve Arning and on the 440 relay team were Angie Benevento, Vince Benevento, Sherman, and Nixon.

George Froehlich set a new conference record in the hammer throw, tossing 135'11"; and Mike Hiebert won the javelin throw hurling 219'4". Grover Jones won the triple jump at 42'8", Rory Hanson won with a 13'6" jump, and Dale Mills high jumped 6'4" to win. Two school records were also set in the meet — Doug Hunter ran the 120 high hurdles in 14.8 and Ralph DeSantis won the three mile run in 15:12.5.

For the third year Mike Hiebert traveled to the NAIA meet in Billings, Montana. Hiebert placed 3rd in his first year and 2nd last year, setting an SC record of 238'4" in the javelin throw.

The squad was coached by Robert Karr and assistant Jim Helmer. The captains this year were Angie Benevento, Vinnie Benevento, Doug Hunter and Tom Mundinger.



Top, Left; Grover Jones  
Above, Left; Angie and Vinnie Benevento  
Center; start of the College Mile  
Above, Right; Doug Hunter  
Left; Ken Nixon  
Right; Edreese Sherman











Top, Left: Doug Hunter, mile walk  
 Top, Center; Mike Hiebert  
 Above; George Froelich, hammer  
 Below, Left; Rory Hansen  
 Below, Center; Jerry Fye  
 Below; Benevento









Academics dictate the  
structure that the  
student must work  
within.







## January Term

During January, each student takes only one course and spends full time on it. These one month courses are graded on a pass-fail basis. Students are encouraged to: Explore unconventional studies both on and off campus; to design and carry out individual research projects; to study in depth areas in a single field; and to study in areas of interest that are outside their major areas.

Jan Term offerings this year included: Field trips to Mexico in anthropology and biology; the Theatre Production Workshop production of "The Lion In Winter"; a trip to Canada to study French; a course in cooking offered for men; a course in Contemporary Black Culture taught by two black students; studies in the Rhetoric of Women's Lib; one entitled "Art On A Grand Scale," where students produced really large works for campus display; and a performance course in the history of Broadway.













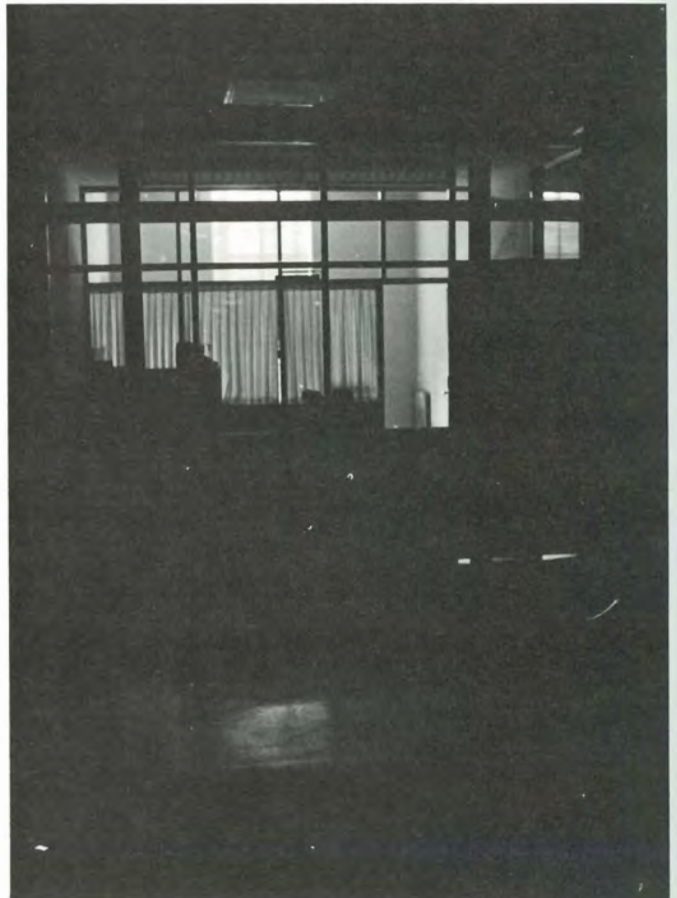
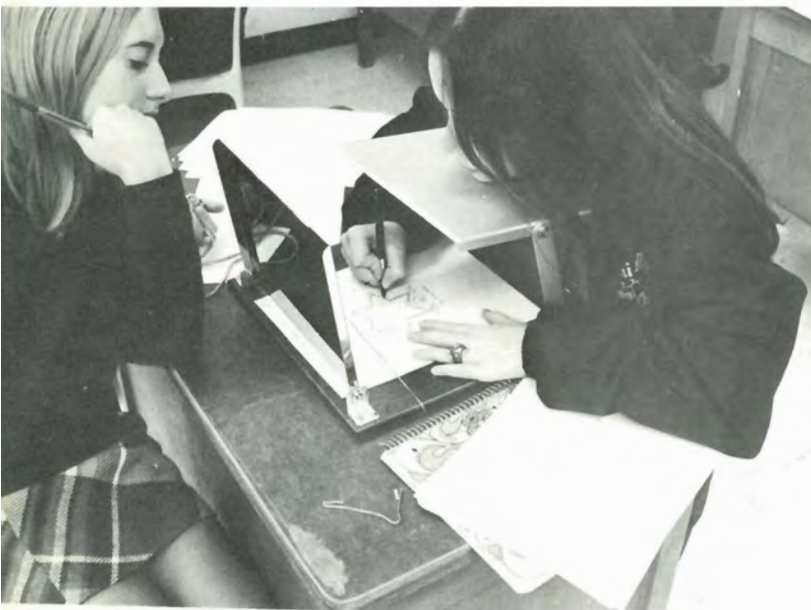







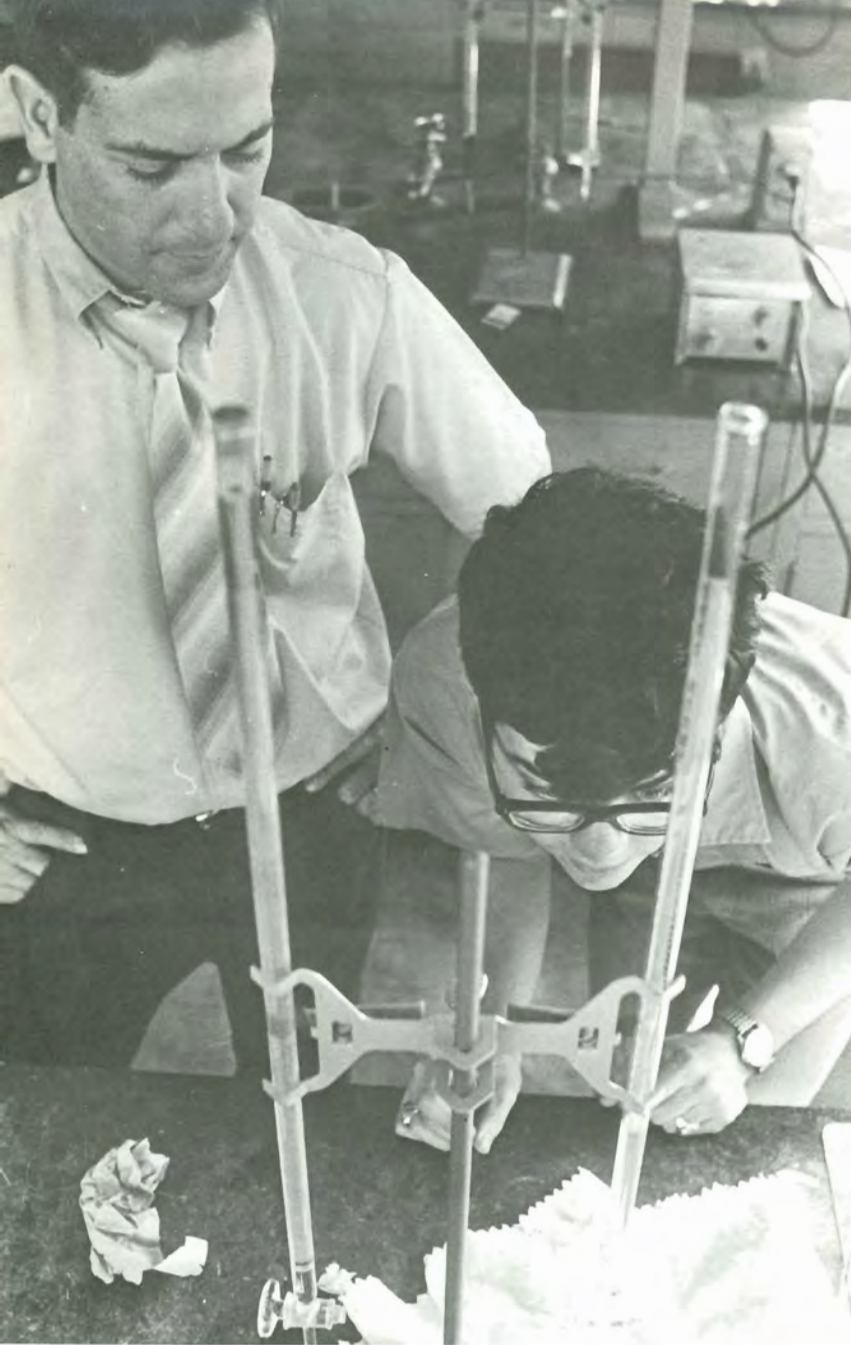



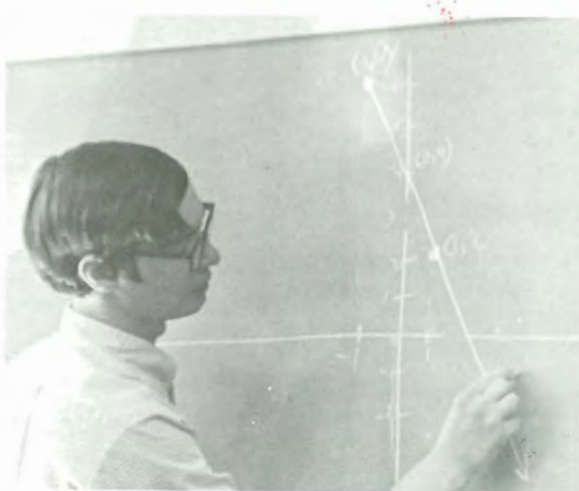
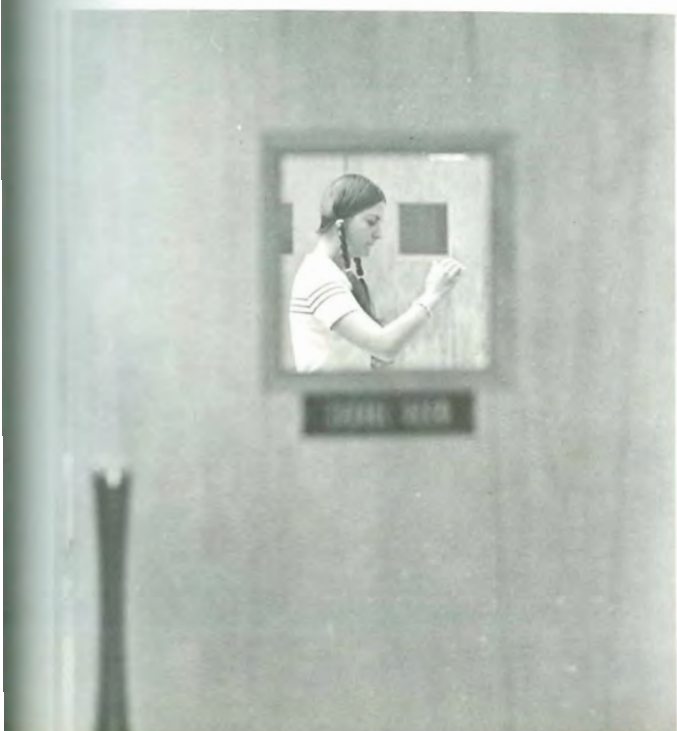





## Ruth Warren Abbott Laboratories

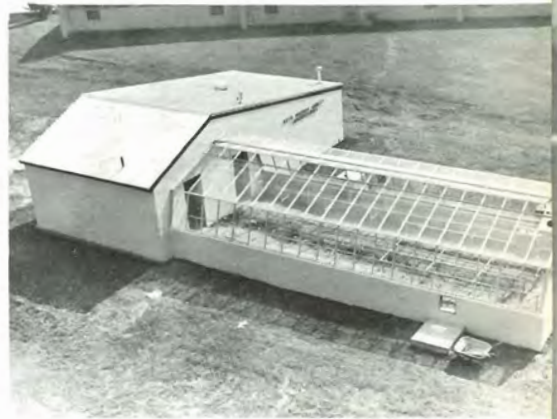

New President — Donald Ruthenberg



## Humanities Speakers



John Colburn

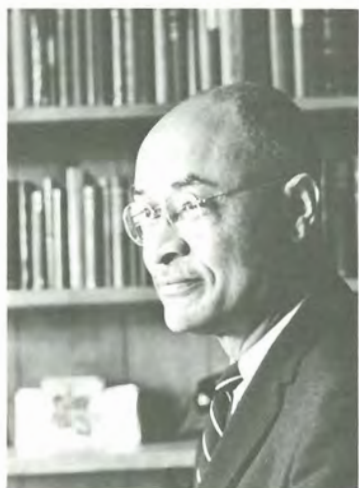

George Kelsey



James Ahrens



# Commencement





# The Division of Fine Arts









# Fine Arts

1. Warren Wooldridge, Division Chairman; Professor of Music.
2. Ross O. Williams, Professor of Violin.
3. Albert Hodges, Assistant Professor of Band and Instrumental Music.
4. David Williams, Instructor in Voice.



1



2



3

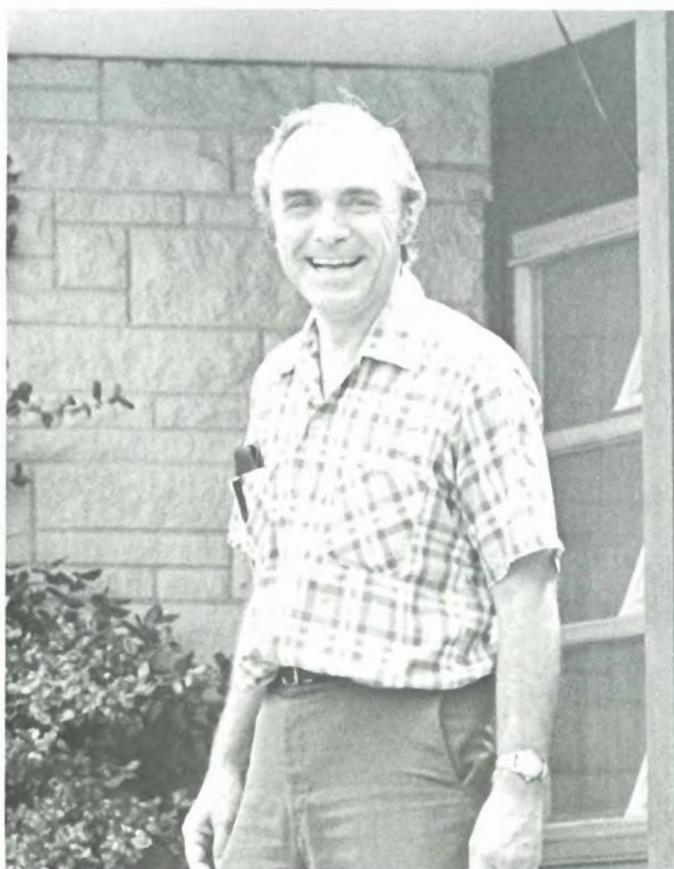

4



# Fine Arts



1

1. Marjorie Kilbride, Instructor in Piano.
2. William Edwards, Instructor in Piano and Theory.
3. Warren Brown, Assistant Professor of Art.



2



3



The Division of  
Language and  
Literature

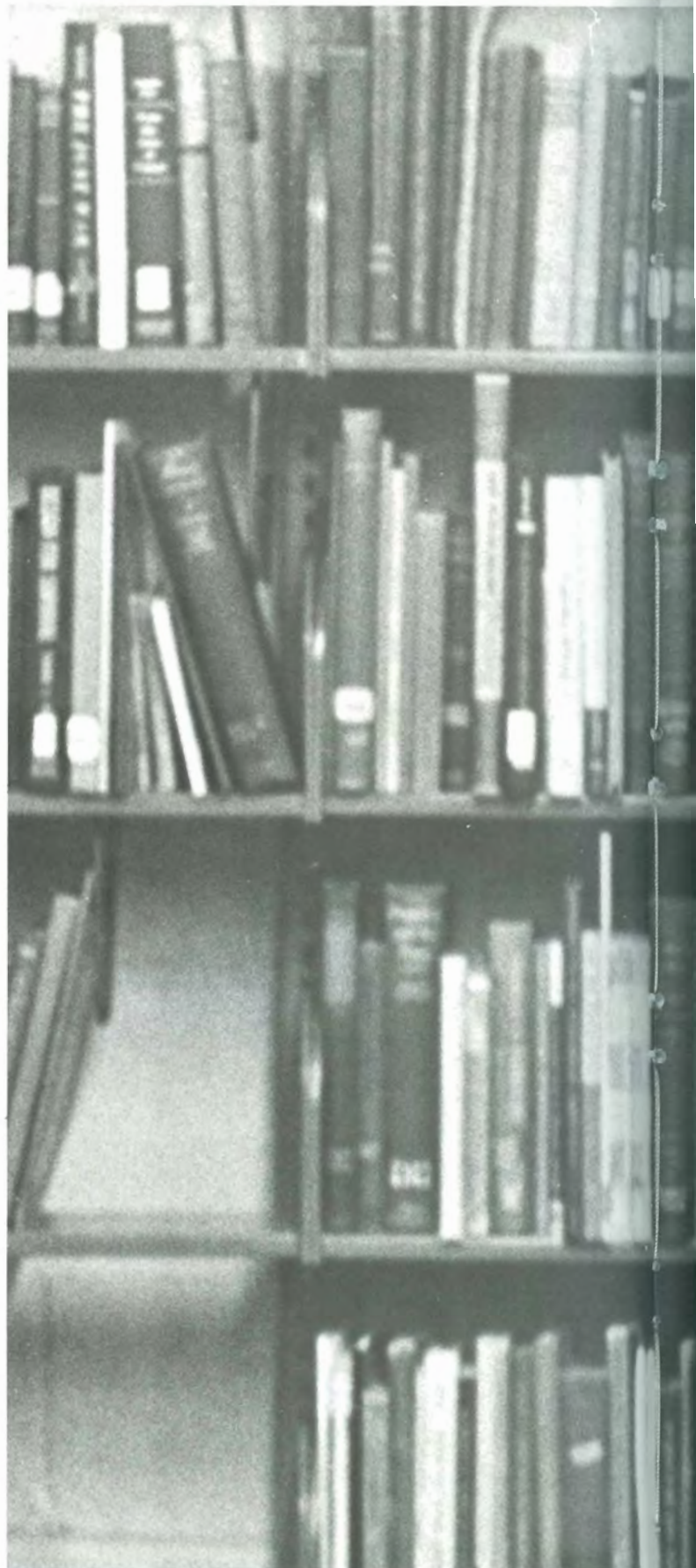







# Language and Literature



1

2



1. Norman Callison, Assistant Professor of Speech and Drama.
2. Helen Wroten, Division Chairman; Professor of English.
3. Judy Charlton, Assistant Professor of English.
4. A. D. Cope, Special Instructor in Freshman English.
5. Dan Daniel, Assistant Professor of English.

3





4



5





# Language and Literature



1



2



3

4

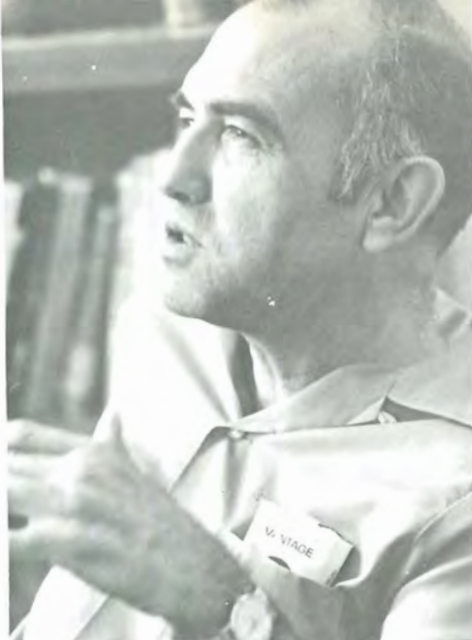

1. Troy Boucher, Assistant Professor of English.
2. Marguerite Hessini, Assistant Professor of French.
3. Janice Schuetz, Instructor in Speech.
4. Alfredo Rodriguez, Assistant Professor of Spanish.
5. Gleva Hanson, Assistant Professor of Speech.



5



## The Division of Social Science









# Social Science



1

1. J. Hamby Barton, Professor of History.
2. Ed Salm, Assistant Professor of Sociology and Archeology.
3. Albert Dimmitt, Division Chairman; Associate Professor of European History.
4. Lynn Johnson, Assistant Professor of Business Administration.
5. Philip Schmidt, Assistant Professor of History.
6. Lewis Gilbreath, Assistant Professor of Psychology.
7. William Lawhead, Instructor in Philosophy.

2



3



4

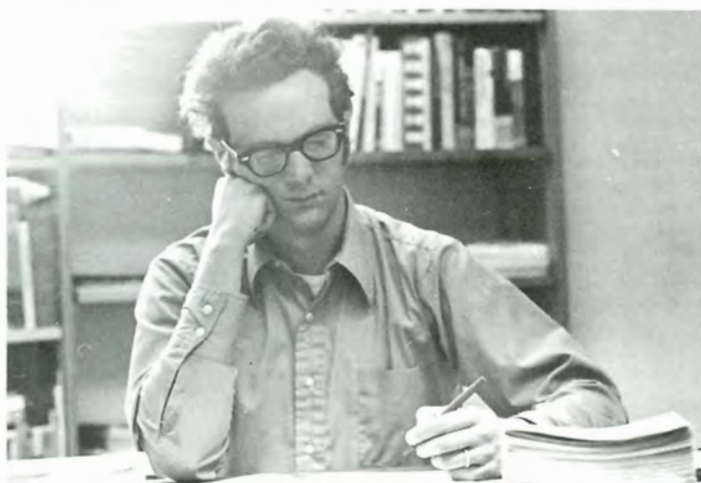

5



6



7



# Social Science



1



2



3



4

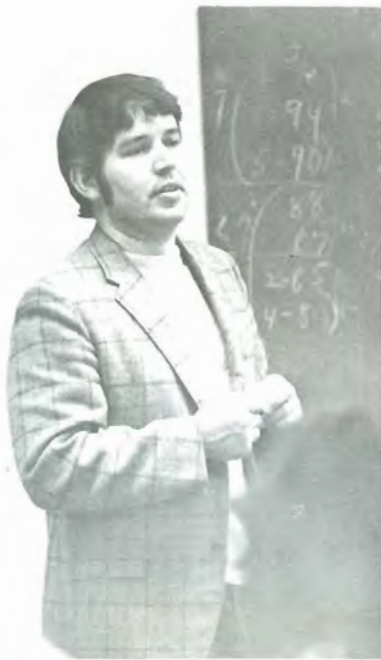

1. Dick Barnes, Assistant Professor of Economics and Business.
  2. Murrel Snyder, Associate Professor of Sociology.
  3. Don Anderson, Associate Professor of Psychology.
  4. Earl Dungan, Professor of Education, Director of Secondary Block.
  5. Carl Martin, Assistant Professor of Bible and Religion.
  6. Larry Wilgers, Instructor in History.
  7. Edward Foster, Associate Professor of Elementary Education; Director of Elementary Block.
- Mary Jackson, Assistant Professor of Accounting.

5



6



7



# The Division of Natural Science

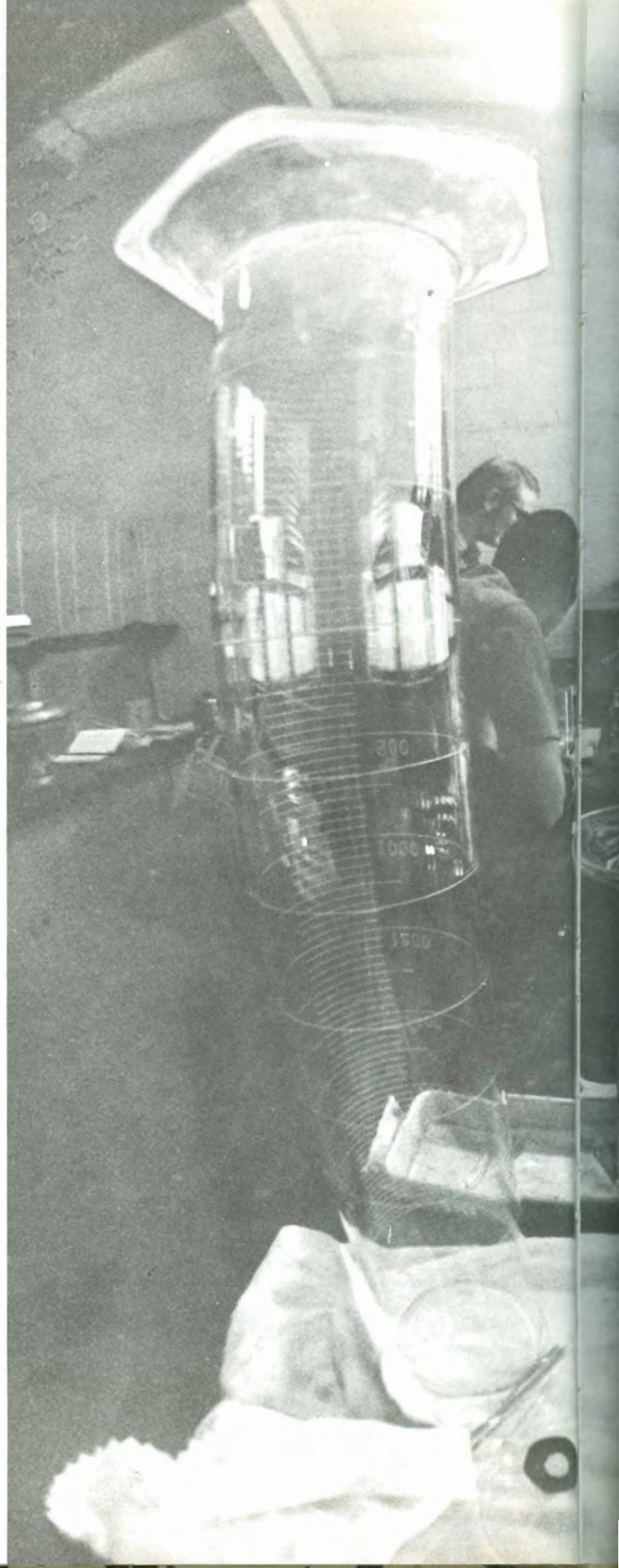





# Natural Science

1. Robert Wimmer, Professor of Biology.
2. Orland Kolling, Assistant Professor of Chemistry.
3. Leonard Laws, Division Chairman; Professor, Phillips Chair of Mathematics.
4. Edward Dubowsky, Assistant Professor of Mathematics.
5. Max Thompson, Assistant Professor and Research Associate of Biology.
6. Manly Huber, Associate Professor of Physics and Mathematics.
7. Larry Smith, Assistant Professor of Bio-Chemistry.



1



2



3



4





5



6



7



# Natural Science

1. Robert Karr, Instructor In Mathematics.
2. Phyllis Johnson, Instructor In Nutrition.
3. Donna Kunkel, Special Instructor In Physical Education.
4. William Stephens, Instructor In Physical Eudcation.
5. Thelma Biesemier, Assistant Professor of Home Economics.
6. Mildred Warren, Instructor in Physical Education.
7. Don Parker, Assistant Professor of Mathematics and Statistics.  
Wes Buller, Instructor In Physical Education.



2



1



3



4



5



6



7



## Staff



## Library

Dan Nutter, Head Librarian  
Ralph Decker  
Linda Johnson

## Bookstore

Phyllis Schmidt  
Clarence Newman



## Food Service

Barry Firth, Manager



## Hostess

Winnie Hodges



## Nurse

Margaret Kennedy

## Maintenance



Gene Bonham, supervisor  
Walter Allen  
Dean Brinkley  
Frank Carr  
Paul Dimit  
Allen Forsyth  
Paul Evans  
Hyo Sun Hall  
Ethel Harris  
Joan Hawley  
Dorwin Hayden

Mary Jacobs  
Mildred Kliever  
Viola Knowles  
Tom Luton  
Mildred Myrick  
Marion Rotha  
Grace Sanders  
Charles Scott  
Charles Stewart  
Arline Ward  
Phyllis Ward



## Staff

### Business Office



Judy Sutton  
Carrie Guthrie  
Pat Flower  
Norma Cox



## Secretaries



Ann Prochaska  
Margaret Cox  
Martha Wakefield  
Vivian Lawrence  
Leona Glenn  
Dorothy Bernard  
Blenda Mattocks  
Clara Embrey  
Norma Carlson  
Paula Stein  
Vicky Waters  
Yvonne Shrader  
Jan Hapward  
Kay Kennedy  
Pam Lawhead

## Multilith

Sarah Jo Sympson



## Mailing Room

Virgene Davis

## Houseparents

May Hanby, Sutton  
Mr. and Mrs. Tom McCarthy, Broadhurst  
Velma Kaster  
Iris Pfisterer, Wallingford  
Mr. and Mrs. Ron Williams, Reid





## Public Relations

Howard Stephens, Director



## Development

J. W. Flammig  
Henry Murray  
Roy Robertson



## News Bureau

Bill Stephens, Director



## Admissions



Gerald Raines  
J. C. Witter, Director  
Donald Hapward  
Roland Elliott

## Registrar

Murrel K. Snyder



## Comptroller

Viola Schwantes

## Business Manager

Earl Spidel



## Student Aid

Barbara Shively



## Dean of Students

Lewis Gillbreath



## Associate Dean of Students

Mildred Warren

## Dean of the College

J. Hamby Barton





Dr. C. Orville Strohl  
President,  
Southwestern College  
1954-1972



ADVERTISEMENTS



**ARA**  
*School & College  
Services*



ONE STOP BUILDING CENTER

1201 Main

Phone 221-1860

**WINFIELD  
ELECTRIC  
COMPANY**



119 East Ninth  
221-1920

FRIGIDAIRE APPLIANCES  
WIRING, LIGHTING  
SMALL APPLIANCES  
SALES AND SERVICE

# Kentucky Fried Chicken®



See us for catering  
parties — clubs  
banquets — reunions

1720 S. Main

221-0280

## CLARE'S

## CITY CIGAR STORE

1010 To 1014 Main

Drive-In Service

Phone 221-9701

"YOUR GOOD HEALTH STORE"

## BIRD'S REXALL DRUGS

908 Main 221-0450



## HARTLEY & BANKS INSURANCE

J. J. Banks, CPCU

Robert D. Hartley



All Kinds of Insurance

221-9510

Night 221-9172  
221-0329

Winfield  
207 E Ninth



McGREGOR SPORTSWEAR  
STRASSI KNITS  
LEVI JEANS  
ENRO SHIRTS  
CRICKETEER SUITS



The Inn Shop  
**Deans**  
Mens Wear

## THE A. B. EVERLY LUMBER COMPANY

201 West Ninth  
221-0250



## SNYDER'S PHARMACY

ROBERT L. CLOCK

THE PRESCRIPTION STORE

WHERE QUALITY REIGNS

PRESCRIPTIONS —

24 HOUR SERVICE

Sick Room Supplies — Surgical Supports  
Fine Cosmetics — Wheel Chairs  
Cameras — Film — Photo Finishing

107 E. 9th Ave.

Tel. 221-0550

## WALKER'S COLLEGE HILL GROCERY

Mrs. Glenn Walker,  
Mr. & Mrs. Jim Morrical

308 College 221-1140

# THE STATE BANK

Member Federal Deposit Insurance Corporation

823 Main

WINFIELD, KANSAS

221-3040

Save Where Thousands  
Are Saving Millions  
And  
Your Money Earns More

ASSETS OVER

\$28,500,000.00

Cowley County's Largest  
Financial Institution



WINFIELD  
LAUNDRY  
AND  
DRY  
CLEANERS

112 East Seventh  
221-1321





DIRECT DIAL PHONES . . . COLOR TV . . . BACKGROUND MUSIC

DIAL (316) 221-9050  
1710 MAIN STREET  
WINFIELD, KANSAS 67156

YOUR HOSTS  
MR. AND MRS. EARL MARTIN



Everything you'd expect to find in a great catalog is in our catalog. But you'll also discover a lot of things you might not expect to find. Once we approve an item for our catalog, we check it constantly while it's being made, to meet our exacting standards. And we worry almost as much about how your order is packed and shipped as we do about how it's made.

# JCPenney

The values are here  
every day.

118 E. 9th

221-4052

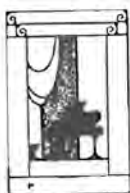

## Cunningham Music Co.

MAGNAVOX STEREO  
LOWERY ORGANS  
SHEET MUSIC TAPES RECORDS  
KIMBALL, STORY & CLARK PIANOS  
SELMER, BACH, CONN, LEBLANC  
MUSICAL INSTRUMENTS

113 East Ninth 221-0130

## Litwin's Headquarters for Levi's

A student's store . . .  
. . . at a student's price.

913 Main

CA1-0330

Winfield, Ks.

**ARCHER  
JEWELRY  
EST. 1883**

**WATCHES SILVER REPAIRS  
ORANGE BLOSSOM DIAMONDS**

For All Southwestern Jewelry  
915 Main 221-2170

809 Main

221-6460

*Winfield's Only  
Standard  
Broadcast Station*

**knic**

300 First National Bank Building  
Backing the Builders with broadcasts  
of Football, Basketball and Track

**KNIC . . . The Big Voice in  
South Central Kansas**



Build Your Future . . .  
Open Your Account With

**THE  
FIRST  
NATIONAL  
BANK**

Member Federal Deposit  
Insurance Corporation





WINFIELD, KANSAS

809 Main

221-6460



Winfield Floral Co.

"Artists with Flowers"

204 W. 9th CA1-4350

Flowers

Gifts

G. L. Lancaster  
Store Manager

204 West Ninth

221-4350

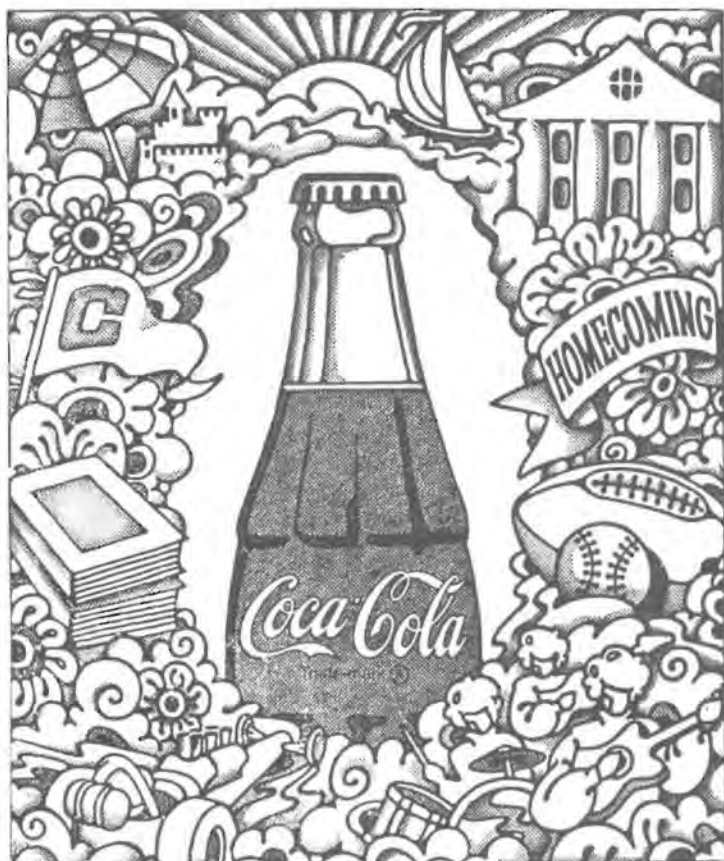

It's  
the  
real  
thing.  
Coke.

Trade-mark ®



# Collier's Lanes



"bowling is fun, bring your friends"

221-2830 Highway 160 East

## PIERCE'S



Hallmark Greeting Cards  
Typewriters — Portable and Standard  
School and Office Supplies

810 Main Winfield, Kansas

*FRESH FRUITS AND VEGETABLES  
ARE OUR SPECIALTIES*

## ALBERTSON SUPER MARKET

221-2740

320 East Ninth

## THE SHOE MART "WINFIELD'S BUSIEST SHOE STORE"



"THE STORE WITH THE  
BLACK GLASS FRONT"

920 MAIN

221-3220



## GRAVES DRUG STORE



Headquarters For 24-Hour Service Film Developing

1905 Main

221-0080

## WHITTLE'S FAMILY SHOE STORE

THE SHOE STORE THAT FEATURES  
THE "IN - LOOK"

Winfield

Arkansas City

## HUNT'S JEWELRY



117 East 9th

Tel. 221-0340

PRISCILLA DIAMONDS AND  
JEWELRY

ACCURTON — BULOVA — CROTON  
WATCHES

## MORTON'S STEAK HOUSE



923 MAIN

221-1230



## GOODYEAR SERVICE STORES

A DIVISION OF THE GOODYEAR TIRE & RUBBER COMPANY

221-3011

621 Main

Winfield, Kans. 67156

---

# THE WINFIELD DAILY COURIER

---

Winfield, Kansas

221-1050



# Index

## A

A Cappella Choir, 69  
Administration, 158-161  
Advertising, 162-171  
Alderman, Jan, 39, 55, 64, 77, 86, 87  
Allam, W. R., 31  
Allegre, Ann, 39, 54, 70  
Allegre, Mary, 83  
Allen, Michael, 31, 54, 58, 68, 80  
Allen, Paul, 93, 97  
Allen, Walter, 155  
Alpha Sigma Omega, 74  
Anderson, Donald, 146  
Anderson, Eleanor, 55  
Anderson, Margaret, 26, 55  
Arning, Stephen, 31

## B

Bailey, James G.  
Bacher, Richard, 67, 97  
Baldwin, Michael, 26, 97  
Balerio, Andy, 31  
Balerio, Bernie, 31  
Bales, Lynne, 39, 77  
Ball, Brenda, 39, 45, 64, 65, 74, 77, 86  
Ballard, Linda, 25, 55, 56, 57, 71  
Balzer, Kathy, 25, 55, 60  
Banfill, Sharon, 26, 55  
Banks, Jim, 26, 82, 83  
Barclay, Richard  
Barker, Wendell, 26, 61  
Barlow, Pamela, 239, 56  
Barnard, Martin, 73  
Barnes, Dr. Donald, 146  
Barnett, Don, 60  
Barney, Patricia  
Barnhouse, Linda, 65, 86, 87  
Barrett, Ronald, 31, 63  
Barton, Dr. J. Hamby, 144, 160  
Barton, Pamela, 56  
Baseball Club, 66  
Basketball, 100-105  
Baughman, Gary, 31  
Baughman, Janice, 37, 55, 56  
Beckley, Chris, 31, 58, 69  
Benesh, Edward, 80  
Benevento, Angelo, 35, 55, 79, 112  
Benevento, Tony, 32, 63, 66  
Benvento, Vincenzo, 35, 55, 79, 112  
Bennett, Brad, 35, 79, 97  
Bernally, Bernie, 39, 87  
Bernard, Mrs. William, 156  
Beta Beta Beta, 54  
Beta Rho Mu, 75  
Bethke, Brian, 32, 69, 75  
Biby, Parke, 26, 103  
Biesemire, Mrs. Glenn, 56, 57, 153  
Black, James  
Black, Joyce  
Black Student Union, 76  
Blackburn, Charles, 26, 54, 80  
Blackburn, Jonelle, 39, 62, 64, 65, 77, 86  
Blythe, John  
Boesch, Frank, 32  
Bolen, Candice, 37, 77, 86  
Bonham, Mr. Gene, 155  
Bonomi, Lynn, 26, 51  
Boone, Jeffrey, 32, 108  
Borger, William, 22, 45, 69, 72, 81, 51

Boucher, Troy, 73, 140  
Bowling Team, 63  
Boyer, Paula, 26, 64, 65  
Boylan, Jana, 39, 68, 77  
Branine, Jim  
Branine, Paul  
Brennan, Alan, 26, 66  
Bridge, Loren, 32, 75, 107  
Brill, Richard  
Brinkley, Dean, 155  
Broadhurst, 22-24  
Brooks, Kathy, 59, 69, 72  
Brown, Kathleen, 40  
Brown, Kathy, 40  
Brown, Michael, 26, 45, 80, 81, 83, 51  
Brown, Patricia, 37  
Brown, Steve, 26, 55  
Brown, Susan, 27, 55  
Brown, Warren, 135  
Brimmett, Nancy, 27  
Bruning, Scott, 35, 54, 80  
Burkett, Dennis, 35, 80, 97  
Buller, Wes, 92  
Bush, Louis, 48, 76  
Bush, Ruth, 40, 56  
Buterbaugh, James

## C

Cactus Flower, 44, 45  
Cales, Diana  
Calise, Joseph, 32, 55, 97  
Callison, Norman, 81, 139  
Campbell, Todd, 75  
Campus Crusade for Christ, 71  
Campus Players, 81  
Campus Y, 72  
Carlson, Carl, 27, 93, 97  
Carlson, Norma, 156  
Carman, Naomi, 40, 55, 97  
Carmen, Mark, 75  
Carr, Frank, 155  
Carroll, Timothy  
Carroll, Willa, 37, 48, 76, 77, 82  
Cappa Omicron Phi, 57  
Cash, Stewart  
Cauble, Steve, 54  
Chamberland, Mike, 35, 70, 72, 79  
Charlton, Judith, 78, 138  
Cheerleaders, Varsity, 62  
Cheerleaders, Junior Varsity, 62  
Cherry, Glenda, 37, 78  
Chestnut, Connie, 27  
Childress, Diane  
Christie, Charles, 32, 63, 75  
Christie, Willia, 22, 45, 58, 72, 81, 51  
Cisek, Peter, 97  
Claycomb, Charles  
Cleous, Teresa, 25, 60, 73  
Cockerill, Brenda, 4p, 56  
Cockrum, Joyce, 40, 69, 72  
Cole, Susan, 25, 55  
Coleman, Barbara, 40, 72, 77  
Coles, Joe, 32, 75, 102  
Collegian, 82  
Collins, Larry, 99  
Colvin, Judith, 27, 55  
Combs, Charles  
Commencement, 128, 129  
Cook, Charles, 32, 67

Cook, Donald, 22, 69  
Cook, Terry, 40, 73, 74  
Cooper, Kathrynne, 37, 47, 72  
Cooper, Sallie, 40  
Cope, A. D., 139  
Couchman, Ross, 22, 97  
Courtois, Reginald, 32, 75, 107  
Corry, Robert, 22  
Cowell, Marynell  
Cox, Bradford  
Cox, Mrs. Glenn, 156  
Cox, Mrs. Jim, 156  
Craft, John, 32  
Craig, Lyndon, 32, 67, 75, 97  
Crandall, Marjorie, 27  
Crandall, Robert, 27  
Crawford, Charles  
Crescenzo, Adolph, 97  
Crooms, James  
Cross Country, 98, 99  
Curless, Michael

## D

Daehnke, Geneva  
Daniel, Daniel F., 73, 139  
Daugherty, Dixie, 40, 59, 68, 69, 74, 51  
Dautel, Toni, 40, 68, 69  
Davis, Allen  
Davis, Edwin  
Davis, Rebecca, 40, 51  
Davis, Mrs. Virgene, 157  
Dean, Mark, 22  
DeBrino, Thomas, 32, 58, 68  
Decker, Deborah, 40, 59, 68, 74  
Decker, Ralph, 73, 154  
DeHaven, Marsha, 40, 55, 56, 60, 62  
Desantis, Joe, 32  
Desantis, Ralph  
Dewell, Craig, 32, 75  
Dial, Craig  
Dick, James, 22, 97, 107  
Dimit, Paul, 155  
Dimmitt, Dr. Albert, 60, 144  
Dinger, Kathy, 40, 56, 57, 77, 81  
Dirani, Carol  
Dobin, David, 32  
Dobson, Michael, 27, 93, 97, 108  
Dorsch, Jim, 22, 97  
Doty, Karleen  
Dowell, Denise, 40, 74  
Drake, Susan, 40  
Dubowsky, Dr. Edward, 150  
Dungan, Doug, 22, 58, 68  
Dungan, Dr. Earl, 55, 60, 147  
Durbin, Kimy, 37, 69, 77  
Dziedzic, John, 27

## E

Ebong, Grace, 37, 71  
Ebong, Imeh, 27  
Eddings, Sandra, 25, 47, 61, 69, 81, 51  
Edgington, David, 32  
Edwards, David T., 134  
Elliott, Roland, 158  
Elwood, Kevin  
Embrey, Mrs. Jack, 156  
Erickson, Robert, 67  
Eslick, Melanie  
Evans, Janet, 37, 68  
Evans, Paul, 155

Ewart, Larry, 32, 75, 102, 103  
Eyestone, Richard, 32, 75, 97

## F

Farlow, William, 22  
Farmer, Brenda, 40, 55  
Feaster, Dana, 40, 55, 77  
Feil, Alan, 32, 73, 75  
Ferguson, Max, 75  
Feyen, Janice  
Fildes, Cindy, 27, 56  
Filer, Susan, 40, 64, 77  
Fine Arts, 130-135  
Fischer, Philip  
Flaming, J. W., 158  
Fletcher, Sonja, 55  
Flick, Kristine  
Flower, Mrs. Jim, 156  
Flowers, Paul, 27  
Flowers, Ralph, 27  
Folsom, Harry  
Football, 90-97  
Forsyth, Mr. Allen, 155  
Forsyth, Mrs. Allen  
Foster, Edward, 147  
Frame, Mary, 27, 55, 60  
Frank, Jerry, 22, 68, 69  
Franklin, Gary  
Froehlick, George, 115  
Fry, Jo, 56  
Fye, Jerry, 55, 99, 115  
Fye, Linda, 55, 56

## G

Gagnebin, Lomallyn, 25, 78  
Gamma Omicron, 56  
Ganson, Janet, 37, 56, 57, 77  
Ganson, Jean, 37, 56, 57  
Gardner, Dannie, 48, 76  
Gardner, Donnie, 48, 76  
Garver, Ardis, 40, 64, 65, 77, 86, 87  
Garzoni, Gary, 55, 79, 97  
Gast, Judy, 40  
Gaw, David, 27, 67  
Geary, Robert, 32, 107  
Geesling, Steve, 22  
George, Raymond, 48, 67  
Gilbreath, Lewis, 145, 160  
Gilger, Nancy, 40, 59, 68, 69, 83  
Gilger, Robbie, 25, 45, 59, 68, 69, 81, 51  
Gillaspie, James, 32, 97  
Gillen, Lawrence, 27, 75, 97  
Gilmore, Thomas, 27, 97  
Gladyszewski, Stefan  
Glenn, Mrs. F. A., 156  
Godbey, Jim, 27  
Goldston, Thomas, 97  
Gooden, Craig  
Goodnight, Jana, 25, 54, 78  
Goodwin, April  
Gordon, Barbara  
Gore, Ronald, 47, 61, 69  
Gottlob, Robert, 27  
Goyen, Kenneth, 32, 75  
Graber, Catherine, 37, 61  
Graber, Sarah, 61  
Gracey, Howard, 32  
Graff, Darren, 23, 71  
Graves, Myra  
Green, Wendell  
Gruver, Norval, 23, 69  
Gruver, Royce, 69  
Gugliemelli, Tom, 80, 108  
Guthrie, Carrie, 156

Gwin, Leslie, 38, 69, 71

## H

Haag, Charles, 75, 97  
Haber, Rebecca, 40, 54, 73  
Hageman, Dwayne, 27, 55  
Hagiya, Noel  
Hailey, Steven, 45, 47, 61, 80, 81, 51  
Hall, Judy, 41  
Hall, Hyo Sun, 155  
Halverstadt, Mary  
Hammer, Gary, 35, 66, 79, 102, 103  
Hampson, Kathleen, 41, 64  
Hanby, May, 157  
Hankins, David, 33  
Hansen, Rory, 35, 79, 114  
Hanson, Gleva, 73, 141  
Hapward, Donald, 158  
Harris, Mrs. Dale, 155  
Harding, Herbert, 27  
Hargrove, Larry, 27, 55  
Harp, Stanley, 55  
Harper, Michael  
Harper, Royal  
Hartman, John (Skip), 27, 75, 92, 93, 94, 97, 107  
Hartzell, John, 27  
Hatfield, Elvin  
Hatfield, Marvin  
Hatfill, Steven, 33  
Hathaway, Steven  
Hawley, Joan, 155  
Hayden, Dorwin, 155  
Hayes, Kathy  
Hearl, Eugene  
Hensley, Judy, 28, 55, 56, 57, 73  
Hensley, Virginia  
Henson, Nancy  
Herd, Mac, 75  
Hessini, Mrs. Sassi, 140  
Hetrick, Kenny, 28  
Hett, Melvin, 35, 54, 80  
Hiebert, Mike, 94, 95, 97, 115  
Hill, Linda, 41, 54, 74, 86  
Hill, Terry, 33, 66, 75  
Hindle, Christine, 28, 71  
Hinegardner, James  
Hinson, Hal, 99  
Hitchcock, Charles  
Hittle, Connie, 28, 56, 57  
Hittle, Dennis, 28  
Hoaglan, Kathleen, 41, 54, 77, 78  
Hobaugh, Carol, 56  
Hodges, Albert, 58, 133  
Hodges, Mrs. Albert, 155  
Hoffman, John, 28, 73, 75  
Hoffman, Marsha, 28, 56, 74  
Holroyd, Virginia, 38, 55, 59, 68, 69, 71  
Homecoming, 95  
Honor Dorm, 25  
Houghton, Loren  
Howard, Doug  
Howard, Lois  
Howard, Patricia, 25, 55, 56, 74  
Howell, Gregg, 28, 75, 103  
Hower, Kris, 41, 77  
Hower, Robert, 108  
Hresko, Ted, 35, 79, 81  
Hubbard, Laurel, 38  
Huber, Manly, 151  
Huber, Ruth  
Huck, Gwen, 41, 64, 77  
Huck, Rick, 33, 75, 97

Hunt, Dalton, 23, 54, 68, 71

Hunter, Bonnie  
Hunter, Douglas, 28, 79, 99, 113, 114  
Hunter, Gordon, 54, 67, 80  
Hunter, James, 28, 54, 80  
Hurst, Robert

## I

Iida, Takashi, 33  
Ingerson, Myrtle, 25, 83  
Iota Pi Omega, 77  
Ishman, Terry, 55, 66, 80, 97

## J

Jablonski, John  
Jablonski, Stanley  
Jackson, Mary, 147  
Jacobs, Mary, 155  
Jantz, Anita, 38, 55, 77  
Jantz, Ted, 28, 75, 97  
January Term, 118-121  
Johannsen, Rodney, 35, 79, 82  
Johnson, James  
Johnson, Janice  
Johnson, Lynn, 145  
Johnson, Linda, 154  
Johnson, Paul  
Johnson, Phyllis, 152  
Johnson, Shelley, 25, 55, 74  
Johnson, Steven, 75  
Jones, Darnell, 35, 48, 76  
Jones, Danny, 33, 69  
Jones, Drena, 25  
Jones, Grover, 48, 76, 97, 112  
Jones, Lorna, 28, 54  
Jones, Mary, 41  
Jones, Ronald, 28, 54, 71  
Jordan, Cheryl  
Juhlin, Nancy

## K

Kaba, Momobu, 23, 67  
Kadau, Kyle, 28, 66  
Kadu, Larry, 28, 66  
Kanitz, Stanley  
Kappa Delta Kappa, 78  
Karr, Robert, 152  
Kaster, Velma, 157  
Kaufmann, Edward, 23  
Keck, John, 80  
Kehr, Susan  
Keller, Clinton  
Keller, Rita, 41, 56, 73  
Kelly, Roger, 80  
Kelly, Vicki, 38  
Kemper, Debra, 41  
Kennedy, Mrs. Myron, 156  
Kennedy, Mrs. David, 155  
Kibby, Shae, 33, 69, 75  
Kibler, Kevin  
Kilbride, Marjorie, 134  
Kimbell, Mary  
Kimbell, Sue, 41, 71, 78  
King, John, 33, 73  
Kirchoff, Kathrene, 38, 45, 72  
Kirksey, Jackie  
Klatt, Coleen, 28, 56, 57, 68, 81  
Klatt, Michael, 28, 58, 68  
Klepper, Diane, 41, 56, 77  
Kliwer, Mrs. Harvey, 155  
Knapp, Steve, 36, 80, 97  
Knowles, Mrs. Lonnie, 155  
Knuckey, Larry  
Koehn, Dale



Kochis, Mary Anne, 41, 65  
 Kolling, Orland, 150  
 Kraus, Ray, 23, 69, 108  
 Kraus, Sue, 25, 69, 74  
 Kruse, David  
 Kuchinsky, Barbara, 38, 56  
 Kuhns, Jeanette, 28, 69  
 Kuhns, Les, 28, 47, 61, 80  
 Kulbiski, Gail, 38  
 Kunke, Mrs. Dennis, 64, 152  
 Kyle, Sondra, 41, 56

## L

Lambert, Danny  
 Language and Literature, 136-141  
 LaPorte, Theresa, 56  
 Lawhead, William, 72, 145  
 Lawhead, Pam, 156  
 Lawrence, Mrs. Fred, 156  
 Laws, David, 28, 67  
 Laws, Kenneth, 28  
 Laws, Dr. Leonard, 150  
 Leake, Henry  
 Lee, James  
 Lee, John, 33, 66  
 Lee, Lily, 41  
 Lehman, John, 33, 68  
 Lewis, Dorcas  
 Lewis, Michael, 33, 63, 75  
 Lindemann, Scott, 33  
 Lindstrom, Danny  
 Lion In Winter, 46, 47  
 Littell, Everta, 28, 60  
 Logsdon, Donald  
 Love, Gary, 23, 54  
 Lowe, George, 36, 97, 80  
 Lungren, David, 45, 69, 72, 81, 51  
 Lutton, Terry  
 Lutton, Tom, 155

## M

Mann, Sally, 55, 74  
 Manning, Janie, 41, 65, 72, 77, 87  
 Manny, Jennie, 68  
 Marina, James, 48, 70, 76  
 Maris, Roger, 80, 97  
 Martin, Carl, 147  
 Martin, Mary Lou  
 Martin, Ron  
 Mason, Robert  
 Mathis, Star, 41, 45, 69, 81  
 Matthaui, Mark, 23, 55  
 Mattocks, Blenda, 156  
 Mattocks, Leon, 28  
 Maupin, Charlie  
 May, Delores  
 Maynard, Misty, 77  
 McAuley, Janice, 42, 64, 65, 77, 87  
 McCarthy, Mr. and Mrs. Thomas, 157  
 McClure, Millicent, 28  
 McColm, Mary, 42, 74  
 McCoy, Michael, 33, 67, 75, 97  
 McCoy, Ronald  
 McCune, Marcia, 42, 55, 59, 63, 69, 77  
 McDaniel, Karen, 42, 56  
 McDaniel, Steven, 33  
 McElroy, Catherine, 29  
 McGonigle, Terry, 23, 55, 69, 81, 51  
 McGuire, Susan, 38, 59, 69  
 McIntosh, Paul, 48, 76  
 McKinley, Patricia  
 McKinney, Donald, 61  
 McLaine, Allen, 33, 75  
 McLain, Kathy, 42, 59, 74

McMillen, Jane, 29, 55, 56  
 McMullen, David, 36, 47, 80, 83  
 Medina, Mike, 36, 80, 82  
 Meier, David  
 Mettling, Cora, 29, 55  
 Meyer, Linda  
 Miles, John, 60, 79  
 Miles, Kris  
 Miles, Patricia, 42, 76  
 Miller, Ronald, 97  
 Mills, Dale, 33  
 Mojica, Victor, 48, 67, 97  
 Montesino, Wilfredo, 23  
 Moon, Laban, 23, 69, 81  
 Moore, Carol, 42, 63, 65, 77  
 Moore, Gene, 23, 58  
 Moore, J. Brandon  
 Moore, Kathryn, 29, 65, 77, 87  
 Moore, Terry, 42, 60, 74  
 Morales, Jacqueline  
 Morrison, Keith, 36, 79  
 Moundbuilder Staff, 83  
 Moyer, George  
 Mulloy, Grant  
 Mundinger, Tom, 36, 55, 99  
 Mu Phi Epsilon, 59  
 Murphy, Patrick, 23, 92, 97  
 Musson, Ronald  
 Myrick, Mrs. Orville, 155

## N

Napoliello, Ralph  
 Nation, Robert, 29, 55, 73  
 Natural Science, 148-153  
 Nelson, John, 54, 80  
 Neujahr, Patricia  
 Newman, Clarence, 154  
 Nichols, Cynthia, 29, 56, 64  
 Nickel, Sheila, 42, 55, 77, 86  
 Nixon, Kenneth, 36, 63, 79, 112  
 Nonhof, Arthur, 33  
 Nonhof, Virginia, 38  
 Nugen, Leon, 29, 73  
 Nutter, Daniel, 154

## O

Oblander, Wendy  
 O'Dell, Sonya, 62  
 Odgers, Karen, 38  
 Odgers, Marsha, 38, 55  
 Off Campus, 26-30  
 Ohlmeier, Reita, 56  
 O'Neil, Rodney, 29, 54  
 Orchestra, 68  
 Osmun, Peter, 97  
 Otte, Theo  
 Overall, Charles, 33

## P

Page, Harry, 29  
 Palmer, Duke, 29  
 Parker, Don, 153  
 Parsons, Bob  
 Payne, James, 36  
 Peck, Janice, 29, 55, 56, 57  
 Peck, Jeanette, 55, 56, 57  
 Peckham, Cathy  
 Pellett, Cindy, 42, 68, 71  
 Pembleton, Joel, 23, 54, 55  
 Pembleton, Sara, 42, 59, 68, 69  
 Perez, America, 29  
 Petrocco, Mona, 38, 77  
 Pfalser, Sylinda, 42, 56, 57  
 Plisterer, Iris, 157

Phelps, Frances, 38, 59, 73, 83  
 Phi Mu Alpha Sinfonia, 58  
 Phillips, Cheryl, 42, 55  
 Phillips, John, 33, 45, 61  
 Phillips, Katherine, 42, 56, 59, 68, 69, 74, 51  
 Pi Cappa Delta, 61  
 Pi Delta Sigma, 80  
 Pi Gamma Mu, 60  
 Pike, Rick, 33, 75  
 Pilger, Douglas, 23, 75  
 Pletnikoff, Ronald, 54, 66  
 Pond, Mike, 29  
 Ponzi, Thomas, 79, 94, 97  
 Porter, Lila, 29, 56  
 Potter, Perry, 68  
 Potterton, Richard, 29, 55, 60  
 Pottorff, Catherine, 55  
 Powell, Debbie, 42  
 Prichard, Larry, 34, 73, 75  
 Priebs, Christine  
 Prochaska, Mrs. Ann, 156  
 Publications, 82, 83  
 Pyles, Steven, 24

## R

Radio Club KSWC, 73  
 Railsback, Nancy  
 Raines, Gerald, 158  
 Ramundo, Bruce, 34  
 Ramsay, Hal, 34, 75  
 Ramsdale, Karen, 42, 72, 77, 87  
 Rankin, Joanna, 55  
 Rash, Jayne, 42, 77, 78  
 Ray, Jerry  
 Reeck, Helen, 38  
 Reichenbach, John  
 Reid Hall, 31-34  
 Renegar, Steve, 34, 75  
 Reynolds, John  
 Rhea, Jerry, 34, 75  
 Rhodd, Raymond  
 Rhodes, Gary, 29, 55  
 Rhodes, Julie, 61  
 Rickard, Maurine, 38  
 Riley, Frank  
 Rishkoffski, Louis, 29  
 Rising, Thomas  
 Robbins, Galen  
 Robbins, Gary, 60, 70, 75  
 Roberts, Anthony, 60  
 Robertson, Roy, 158  
 Robertson, Sharron, 29, 69  
 Robertson, Tim, 29, 54, 75, 97, 107  
 Robinson, Mac, 34, 75  
 Robinson, Anita, 42  
 Robinson, Lawrence, 29  
 Rodenbaugh, David  
 Rodriguez, Dr. Alfredo, 141  
 Rodriguez, Gladys  
 Rodenbaugh, Susan  
 Roney, Walter, 34  
 Roper, Richard, 66, 79  
 Rose, Debra, 30, 56, 57  
 Rose, Fred, 34, 67, 97  
 Rose, Steven, 34, 60, 67  
 Rosenblad, Signe, 42, 64, 65, 78, 87  
 Rotha, Marion, 155  
 Rowe, Marla, 42, 77  
 Rowe, Ronald  
 Rusch, Robert  
 Rush, Barbara  
 Rush, Dennis, 54, 75  
 Rush, Paulette, 30

Russo, Gavin, 34, 75, 97  
Ryan, Randy, 24

## S

Salm, Mr. Edward, 144  
Salva, Ferdinand  
Sanders, Donna, 42  
Sanders, Grace, 155  
Satterthwaite, Bruce, 97  
Satterthwaite, Paul, 30, 97, 108  
Savarese, Steven, 34, 97, 66, 75  
Scharf, Charles, 34  
Scheffler, Bob, 24  
Schilly, Janine, 42, 65, 87  
Schmidt, Carol  
Schmidt, Mr. Phillip, 145  
Schmidt, Mrs. Phillip, 72, 154  
Schmidt, Rhonda, 42  
Schoepf, Linda, 42, 77  
Scholl, Barbara, 43  
Scholl, Linda  
Schneider, Charisse, 38  
Schou, Gary, 34, 69, 75  
Schuetz, Miss Janice, 61, 144  
Schultz, Richard  
Schwantes, Mrs. Max, 78, 159  
Schwer, John, 36, 94, 97, 66, 79  
Scott, Mr. Charles, 155  
Scott, Daniel, 30  
Seaman, Diana  
Seibel, Daryl, 24  
Seifi, Ahmad, 71  
Seley, Gary, 75  
Sepia Sequence 48-49  
Sheikhzadeh, Javid  
Sherman, Edreese, 34, 48, 113  
Sherman, Joseph, 34, 55, 60  
Shively, Mrs. Kenneth, 159  
Shockey, Kaellen  
Shore, Deb, 43, 63  
Short, David, 54, 80  
Short, Kathryn, 38, 55, 62, 77  
Shrader, Charles  
Shrader, Mrs. Yvonne, 156  
Shriwise, 35-36  
Simpson, Cheryl, 56, 57, 74, 95  
Sossou, Douglas  
Sisson, Kent, 24  
Smith, Ann  
Smith, Bradford  
Smith, Cheryl, 30, 55  
Smith, Christopher  
Smith, David, 36, 69, 70, 79  
Smith, Gary  
Smith, Jo Ann, 43  
Smith, Dr. Larry, 71, 151  
Smith, Rhonda, 38, 56, 73  
Smith, Suzanne  
Snyder, Donald, 30  
Snyder, Jennie  
Snyder, Mr. Murrel, 60, 146  
Soccer Club, 67  
Social Science Division, 136-141  
Soule, Liz, 43, 55, 77  
Somers, Susan, 38  
Spadaro, Dennis  
Spears, Robert  
Spear, Bill, 67, 80, 108  
Spidel, Mr. Earl, 159  
SSEA, 55  
Staff, 154-157  
Stafford, Randy, 75  
Starke, Bill, 97

Starks, Jerry, 24, 58, 68, 69, 61, 72, 81  
Steele, Ronald  
Stegelman, Sandra, 30, 55, 68, 78  
Stein, Paula, 156  
Stephen, Kim  
Stephens, Mr. Bill, 83  
Stephens, Mr. Howard, 158  
Stephens, Mr. William, 153  
Stepnoski, John, 34, 66, 97  
Stewart, Mr. Charles, 155  
Stewart, Claudia, 30  
Stewart, Deborah  
Stepe, Uldis, 67, 83  
Stinemetze, David, 55  
Stinemetze, Sharon, 30, 55  
Stinemetze, Thomas, 30, 58  
Stone, Sheri, 38  
Stone, Stephen, 34, 75, 93, 97  
Stone, Mrs. Wayne  
Strohl, Dr. C. Orville, 161  
Strong, Washington, 24  
Stultz, Keith  
Student Activities Association, 73  
Student Council, 70  
Stump, Margaret, 60  
Sutton, 37-38  
Sutton, Mrs. Boyd, 60, 156  
Swalwell, Greg, 24, 47, 69, 79, 51  
Swan, Charles  
Swanson, Melody, 30, 97, 55  
Swanson, Phillip, 30  
Sympson, Mrs. William, 137

## T

Taconis, Linda, 43, 55, 77, 81  
Taylor, Joyce, 43, 55, 64, 65, 77, 87  
Taylor, Marilyn, 30, 61, 78  
Taylor, Robert, 97  
Teckle, Belainesh, 30  
Teeter, Sheri, 42, 65, 77  
Temple, Rebecca, 43, 55  
Tennis, 108  
Terrel, Robert  
Therp, Bonnie  
Theta Phi Delta, 79  
Thomas, Carolyn, 25, 56  
Thomas, Mathew, 34  
Thomas, John  
Thompson, Mr. Max, 54, 151  
Thuma, James  
Tidwell, Terry  
Tillman, Shirley, 38  
Tompkins, Carolyn, 43, 56, 57, 74  
Totty, Michael, 36, 82  
Track, 110-115  
Tschanz, Michael, 24, 69

## U

Underwood, Pat, 69, 75  
Underwood, Orlan  
Unzicker, John, 75  
Upshaw, Sandra, 43, 68, 72, 77, 87  
USO tour, 50, 51

## V

Vance, John  
Van Sickle, J. Richard  
Vardy, Carolyn, 55  
Vardy, William, 30, 60  
Veschuscio, Tony, 80, 107  
Viele, James, 30  
Vinette, Robert  
Vollan, Helen, 43, 55, 68  
Voth, Dale, 55, 66, 97

## W

Waite, Stephen, 24, 54, 68  
Wakefield, Mrs. William, 156  
Walker, Rhea, 43  
Walker, William  
Wallingford, 39-43  
Walnut Valley Folk Festival, 12, 13  
Ward, Mr. Arlin, 155  
Ward, Mrs. Arlin, 155  
Warner, Gregory, 69  
Warner, Larry, 36, 79  
Warren, Jeri, 43  
Warren, Mrs. Mildred, 153, 160  
Wassall, Linda, 38, 77  
Waters, Daniel, 60  
Waters, Mrs. Daniel, 156  
Watson, Constance, 30  
Watson, Meredith, 30, 55  
Watts, Curt, 30  
Waugh, Marcia  
Weaver, Ross  
Webb, Elaine, 25, 55, 56, 57  
Webb, Mark, 36, 55, 60, 80  
Webb, Rodger, 55  
Webb, Tim, 34, 66  
Webster, Bonnie, 43, 55, 56, 57, 69, 74  
Weigle, Brad, 36, 54, 73, 79  
West, Carolyn, 43, 55  
West, Robert, 36, 80, 97  
Wheeler, Thomas, 80  
Whitley, Karyn  
Whitney, Brad, 24, 97  
Wilber, William, 54  
Wilcox, Ben, 75  
Wile, Tom  
Wilgers, Mr. Larry, 147  
Will, Karla, 43, 59, 69, 74  
Williams, Mr. David, 133  
Williams, Mark, 34  
Williams, Mary, 38, 56, 76, 77, 48  
Williams, Phyllis, 54  
Williams, Ronald, 43, 69, 70  
Williams, Mr. and Mrs. Ron, 157  
Williams, Mr. Ross, 132  
Wilson, Ron  
Wilson, Thomas  
Wimmer, Dr. Robert, 150  
Witter, Dr. J. C., 60, 158  
Womack, Douglas, 34, 97  
Women's P. E. Majors, 65  
Woman's Basketball, 87  
Woman's Tennis, 86  
Women's Recreation Association, 64  
Woner, Patrice  
Wood, Wade, 76  
Wooldridge, Jenny  
Wooldridge, Dr. Warren, 132  
Woolsey, Cheryl, 43, 62, 69, 51  
Woolsey, Charles, 30  
Wright, James, 30, 97  
Wroten, Dr. Helen, 138  
Wulfmeyer, Linda, 43, 55  
Wyatt, Ray, 24, 107

## Y

Yates, James, 30  
Yonts, Neve  
Young, Christy, 43, 82

## Z

Zepp, Larry, 34



