

MOUND BUILDER

77

SOUTHWESTERN

COLLEGE

WAWFELD

KANSAS

ARCHIVES

LD

5111

855

M6

1974

c.2



MEMORIAL LIBRARY
Southwestern College
Winfield, Kansas

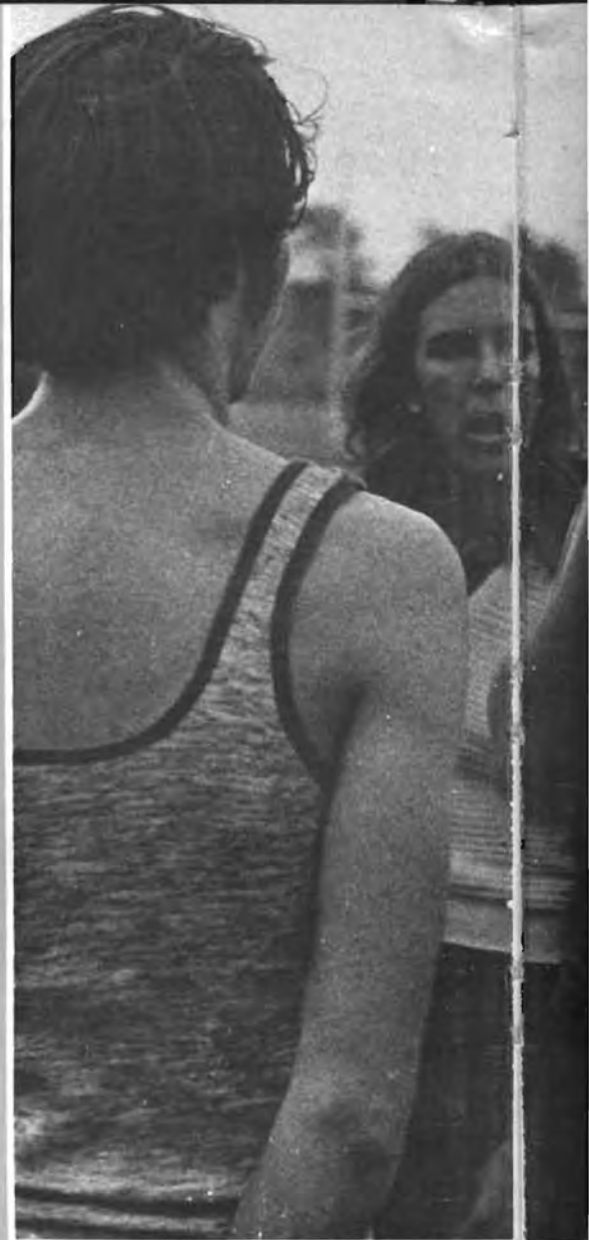



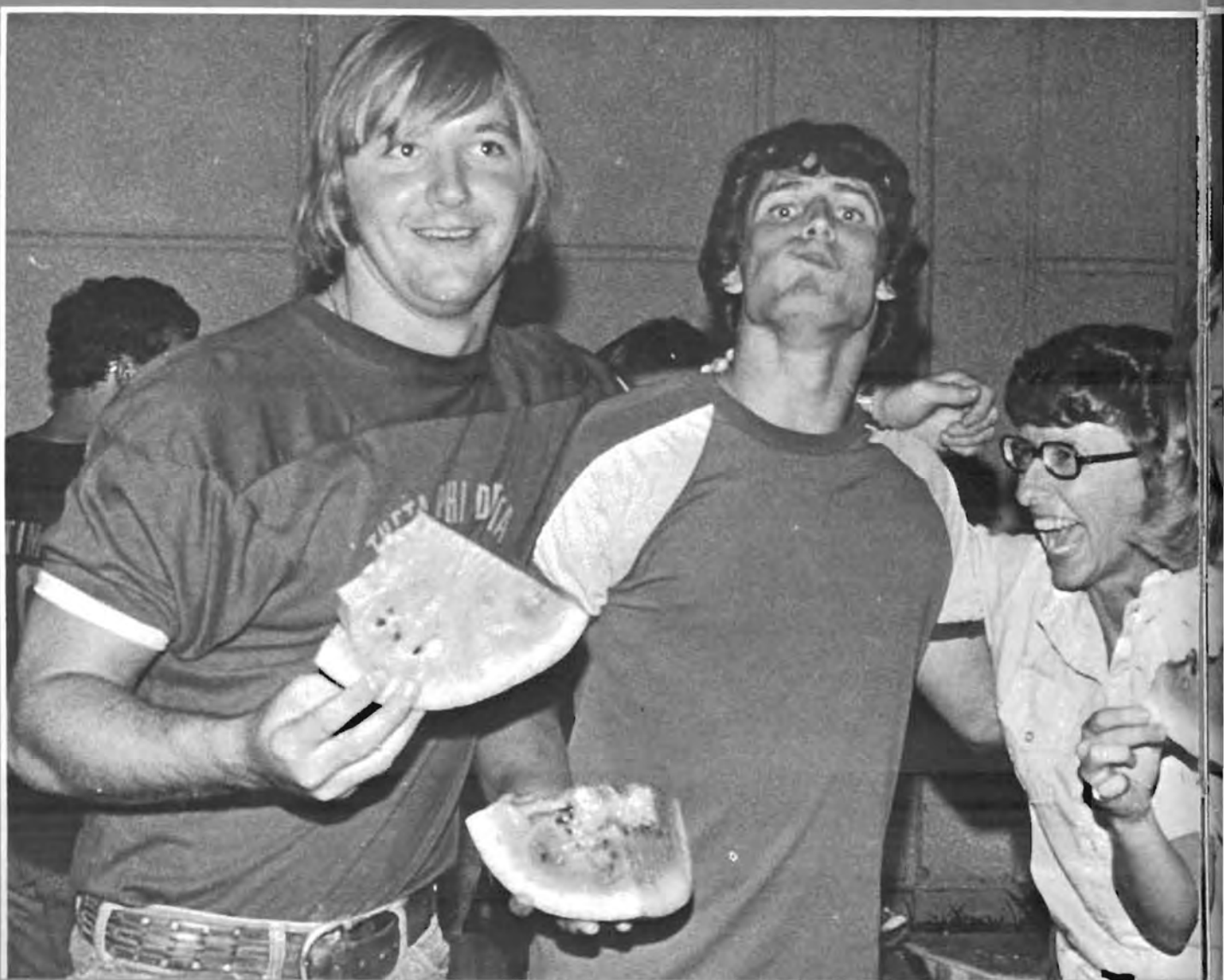
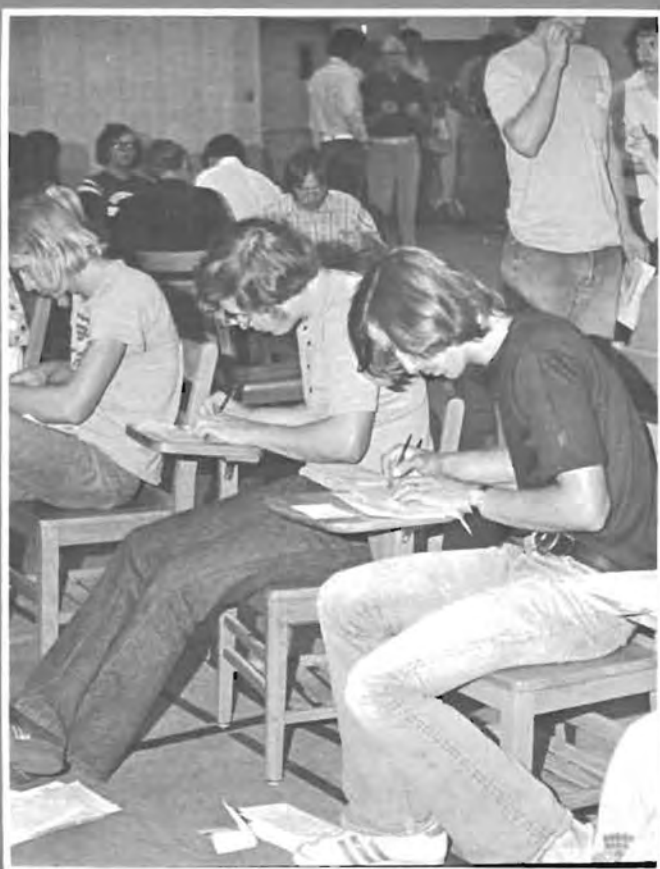



The beginning of school... picnics, parties, freshman initiation, midnight raids on the pop machine, watermelon feeds, and many more. While freshmen were getting "oriented", upper classmen found other things to do. Such as throwing freshmen into showers, taking them on the "Jinx Trail", and going down to Ark City.









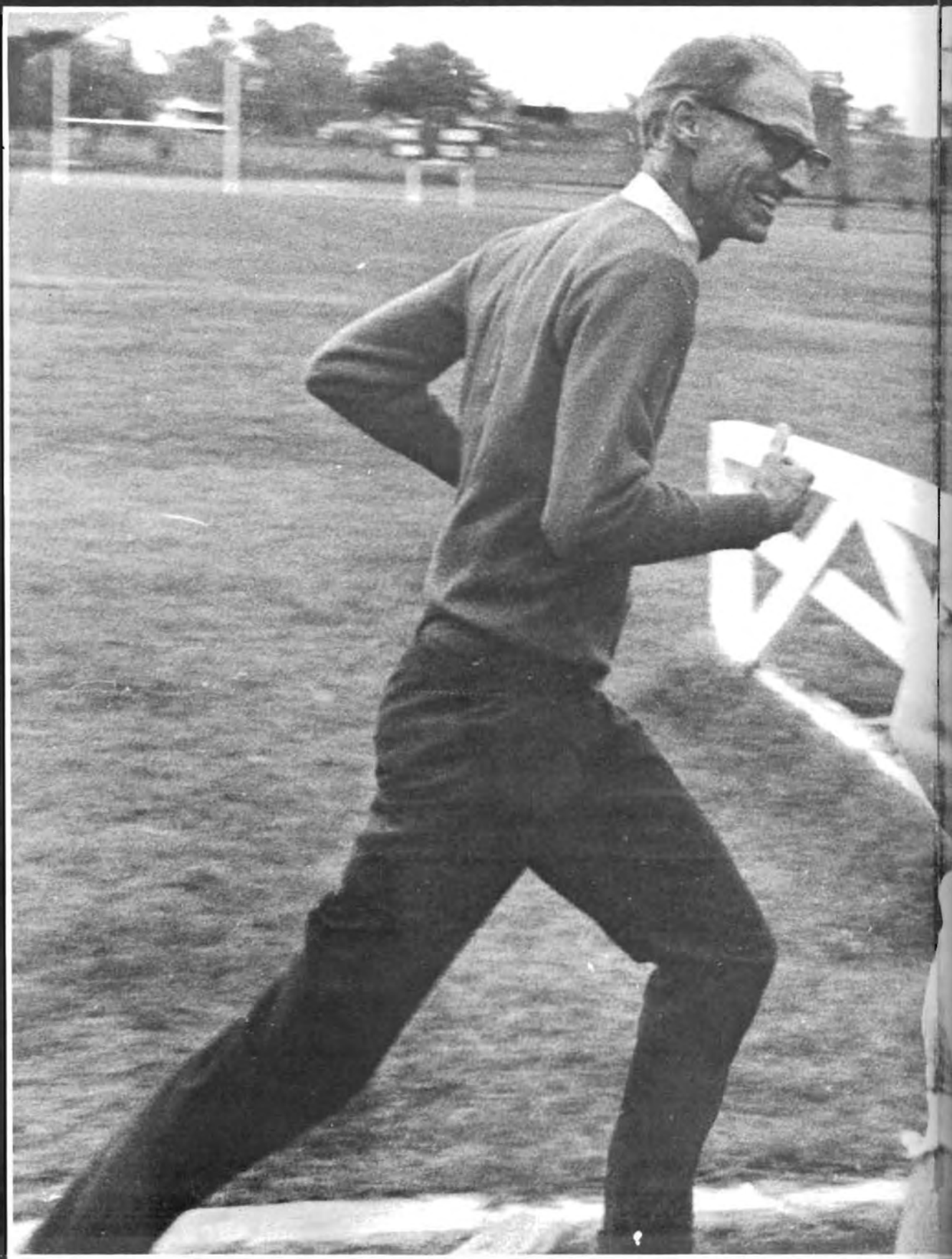

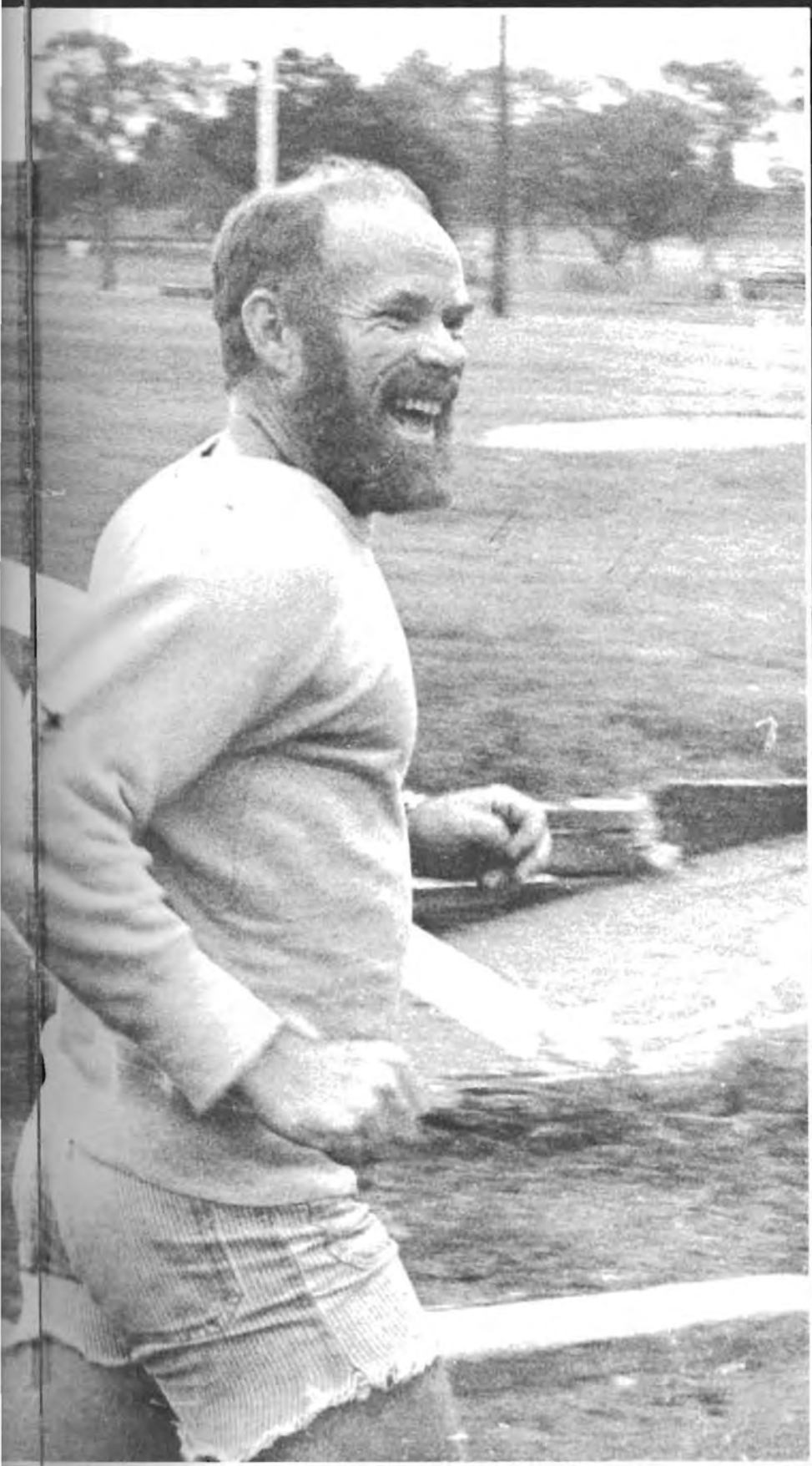

Road Signs: Faculty





It would be my hope that we all realize how fortunate we are to have the opportunity to enjoy each other for 4 years. Our lives are richer because of each other's presence.

Warren Wooldridge



Top Picture: Warren B. Wooldridge, Professor of Music; Chairman, Division of Fine Arts.

Bottom Left: Wayne Tucker, Band Instructor.

Bottom Right: James H. Strand, Associate Professor of Organ.



Top Picture: Ross O. Williams; Professor of Violin.
Bottom Left: Richard Bobo; Instructor in Piano.
Bottom Right: Veda Rogers; Instructor in Voice.



Top Picture: Judith Charlton; Assistant Professor of English and African Studies.
Bottom Left: Alfredo Rodriguez; Assistant Professor of Spanish and Latin-American Studies.
Bottom Right: Gleva M. Hanson; Assistant Professor of Speech.

Southwestern provides faculty as well as students an atmosphere conducive to growth. That atmosphere is created from assumptions such as "I accept you because you're human," "I like you because you're different," "I feel comfortable with you because both of us are allowed to admit mistakes."

The countless opportunities for relaxed confrontation among faculty, among students, among faculty and students nudge both to acknowledge diverging roads. The Southwestern climate supports both in choosing the path less traveled by.

Gleva M. Hanson





Top Picture: Helen I. Wroten, Professor of English; Chairman, Division of Language and Literature.
Lower Left: Daniel L. Nutter; Librarian and Assistant Professor of Library Sciences.
Lower Right: Ralph W. Decker, Jr.; Assistant Librarian and Instructor in Library Science.



The individual is nothing without the freedom to develop. Through the cooperation of students and faculty, Southwestern is a community striving to make this freedom readily available to all its members.

Ralph Decker





Top Left: Daniel F. Daniel; Assistant Professor of English.
 Top Right: Gary Horn; Assistant Professor of Forensics and Speech.
 Lower Picture: Arthur Dirks; National Teaching Fellow in Drama.



In my opinion, a student who questions, who broadens his horizons, who develops a value system, and who is able to give thoughtful expression to his ideas emerges as an individual. Hopefully, the close contact that faculty members at Southwestern have with students helps to promote these skills which enable students to see themselves more clearly as individuals.

A. D. Cope



Top Picture: Troy Boucher; Assistant Professor of English.
Lower Left: Marguerite Hessini; Assistant Professor in French.
Lower Right: A. D. Cope; Assistant Professor of English.

Southwestern College is somewhat unique in its ability to maintain a liberal atmosphere within its religious affiliation. The small enrollment enables the personality of the college to be more out-going and more relevant to the diversified students.

— Cheryl Kaufman



Above: Phyllis Johnson, Instructor in Nutrition.

Left: Marva Morrison, Instructor in Clothing and Textiles.

Below: Manley Huber, Associate Professor of Physics and Mathematics.





Natural Science



Above (Left to Right): Orland Kolling, Assistant Professor of Chemistry. Dr. Leonard Laws, Professor, Phillips Chair of Mathematics.

Below (L to R): Cheryl Kaufman, Women's Health and Physical Education. Ed Dubowsky, Associate Professor of Mathematics.







Above: Bill Stephens, Athletic Director; Basketball Coach, Golf, Intramurals.
Above Right: Dr. Bob Wimmer, Division Chairman; Professor of Biology.
Below: Max Thompson, Assistant Professor and Research Associate of Biology.
Opposite (Clockwise From Top Left): Bob Karr, Sports Club, Track and Physical Education. Dr. Larry Smith, Assistant Professor of Bio-Chemistry. Don Parker, Assistant Professor of Mathematics and Statistics. Jim Paramore, Football and Tennis Coach.





Above Left: Robert I. Karr; Instructor in Physical Education, Track Coach.

Above: Edward L. Dubowsky; Associate Professor of Mathematics.

Left: Donald W. Parker; Assistant Professor of Mathematics and Statistics.



Top Picture: John C. Allen III; Instructor in Business Administration.
Lower Left: Donald K. Anderson; Associate Professor in Psychology.
Lower Right: Richard E. Barnes; Assistant Professor of Economics and Business.



Top Picture: Albert Dimmitt; Associate Professor of European History.

Lower Picture: Lewis E. Gilbreath; Director of Special Programs, Director of Secondary Block, Assistant Professor of Psychology.

Each student enters college with unique goals. At Southwestern we strive to assist students to achieve those goals, along with any new goals selected, to their personal satisfaction. A lot of the credit for this accomplishment is due to the fact that students, faculty, and administration take the time to get to know one another as "persons" and not just associates.

Lewis Gilbreath





Top Left: Mary M. Jackson; Assistant Professor of Accounting.

Top Right: Ruby V. Parker; Assistant Professor of Elementary Education.

Lower Picture: Edward Salm; Assistant Professor of Sociology and Archaeology.



Southwestern is a "big" little college. It generates a spirit — a mood — an atmosphere that transcends students individually through faculty involvement and identification with the educational objectives which have been carefully scrutinized and revised to ensure desired functional outcomes.

Ruby Parker



Top Picture: Philip R. Schmidt; Assistant Professor of History.

Lower Picture: Wallace G. Gray; Professor, Kirk Chair of Philosophy.

Some personal growth occurs under pressure and some under relaxed and relaxing circumstances. At Southwestern students and faculty help each other grow by both "bearing down" and "letting up." I experience real freedom here, to talk about my feelings if they are hurting or interfering with effective learning or teaching. Students also seem free to explore ideas and feelings as the need arises. Consequently, I sometimes experience sleeplessness, but I'm practically never bored.

Wallace Gray

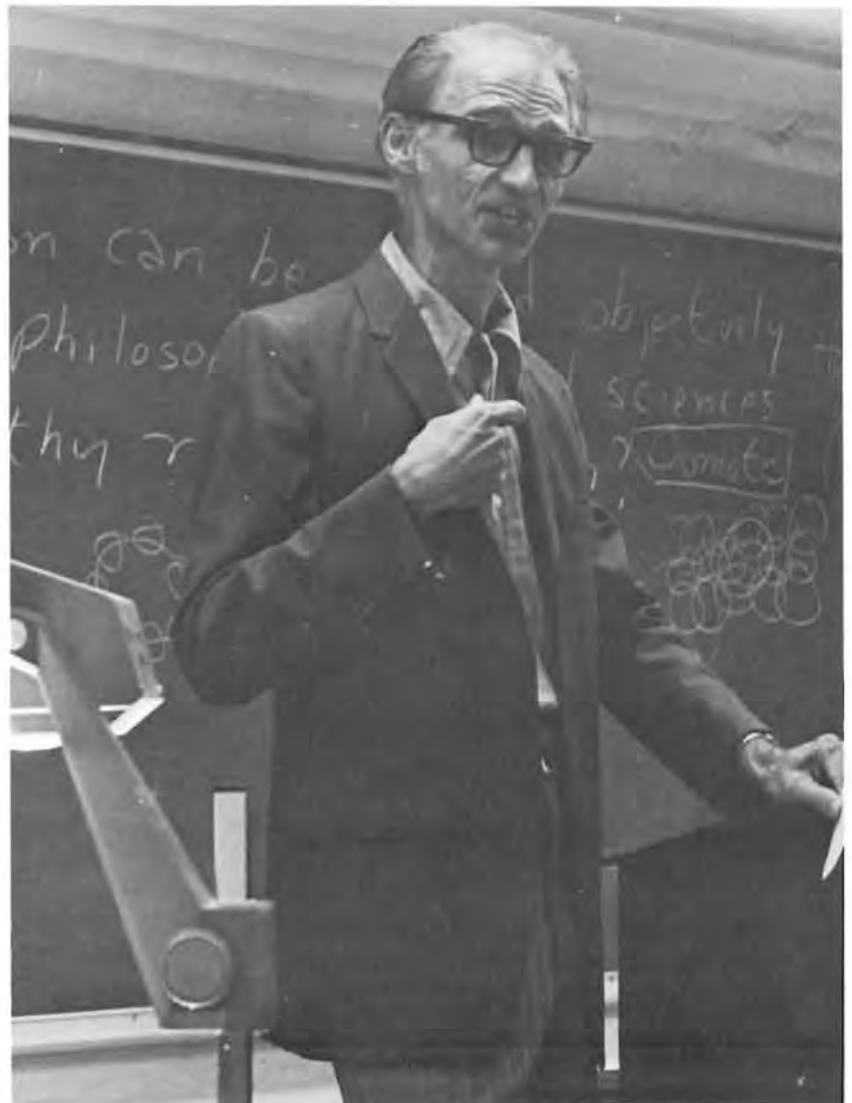



Today there are forces which would attempt to standardize all education and mold our collegiate enterprise into impersonal approaches — now more than ever the future demands educational programs like Southwestern College to continue an individualized style of education within the framework of Christian love and justice. Ours is not a vision of human proportions; it is a vision of ultimate goals!

Donald Ruthenberg

By careful analysis of a problem the educated man can convert a situation in which there was no choice to one in which there are new choices. This resolves itself ethically to one's ability to design alternatives: then to choose and to act.

J. H. Barton



Top Picture: Donald B. Ruthenberg; President of the College.
Lower Left: J. Hamby Barton; Dean of the College, Professor of History.
Lower Right: Mildred F. Warren; Dean of Students.



For me, membership in the Southwestern family is a fulfilling and enriching life. We want it to be, and believe it can be just that for every student, each in his own way being open to his neighbor.

Roland Elliott



If the road usually taken is that dismal, drearily predictable rut the world calls habit, then I truly hope this college is committed to travel the road not taken.

Howard Stephens

Top: Roland Elliott; Registrar, Assistant Professor of Education.
Above: Earl Spidel; Business Manager and Director of Campus Facilities.
Right: Howard Stephens; Director of Community-College Relations.



Top Left: Richard H. Dunfee; College Representative.
Top Right: Gerald Raines; Director of Admissions.
Bottom Left: Richard E. Johnson; College Representative.
Bottom Right: Jasper C. Witter; Director of Deferred Giving.

Southwestern has become an ongoing life experience for me — it's a real part of my life! First as a student and now as an admissions counselor, I have felt challenged and liberated through my associations with the people of Southwestern. Freedom to explore the possibilities of life and freedom to express oneself in meaningful modes seem to be the hallmarks of the Southwestern College environment that lead to continuing growth of the whole person. That's Southwestern College for me!

Rick Johnson



George Moon; College Representative.



Carl E. Martin, Chaplain of the College.



Donna Bean; Director of News Bureau.



Barbara Shively; Student Financial Aid Officer.



Viola M. Schwantes; Comptroller.



The Placement Office wants to know you personally. We can help make your map for the road not taken.

Dorothy Bernard; Manager of Placement



Top Left: Barry Firth, Manager of Food Service.
Top Right: Gene L. Bonham, Management Supervisor of Facilities and Grounds.
Bottom Left: J. W. Flaming; Director of Development.



Top Right: Margaret Kennedy, School Nurse.
Middle Left: Winnie Hodges, Hostess.
Middle Right: Marge Mossman, Bookstore.
Bottom Right: Jo Ann Dimmitt, Bookstore.





The Mamas And Papas



Upper Left: Ed and Ruth Van der Maas; Reid.
Upper Right: Mike and Marjie Lewis; Sutton.
Lower Right: Mike and Patti Ponzi; Broadhurst.

Lower Left: Don and Linda Roswurm; Wallingford.





**T
h
e
R
o
a
d
s
W
e**

**C
h
o
s
e
i
n
'7
4**





For two days in September, the Winfield Fairgrounds was flooded — and not in the usual way. On the weekend of September 28-30, the Walnut Valley Bluegrass Festival and Second Annual Flat-Picking Championship was held at the Fairgrounds, which was literally flooded with people from all over the United States.

What attracted these people to Winfield, Kansas was the chance to see not only Doc and Merle Watson, Dan Crary and Norman Blake, but also to be witness to the Second Annual Flat-Picking contest, which was won again this year by the "boy wonder" from Tahlequah, Oklahoma.

Local organizations fed the crowd and craftsmen and artists displayed their wares beneath the grandstand.

Various concerts were staged, including one each evening and contests were held. Plus there was the fun of hearing the wandering musicians who roamed throughout the crowd.

This year's festival was a great success and, as the festival's director promised, it will be "bigger and better" next year.



Walnut Valley Bluegrass '73

Homecoming '73

Although the Builder team was defeated by Sterling, it was a beautiful day for celebrating SC's homecoming. Spirit was high (as evidenced by scenes on the opposite page); and after the traditional parade and game was the Maynard Ferguson concert, a smashing finale to any day.



Top: Our queen, Becky Edens.
Middle Right: The queen's attendants: Marilyn Edwards, Deb Shore, Jana Boylan and Marla Rowe.
Lower Right And Below: Scenes from homecoming.



MEMORIAL LIBRARY
Southwestern College
Winfield, Kansas

The 1973 Southwestern football team, bolstered by several freshmen, had its high points in the September 29 game with Bethel College (a win 16 to 12) and in the last home game with Kansas Wesleyan, with a score of 13 to 21. The Builders compiled a total win-loss record of 2 to 9. This year the infamous annual alumni game was rained out.

Below: Action was the key in Builder football, as shown by these scenes.





Top Right: Greg Swalwell handles the ball while John Hutchinson blocks opponents.
Top Left: S.C. had formidable help in the hands of (**Kneeling**) Bob Nation, Hal Hinson, (**Standing**) Russ Gilmore, "Pop" Forsyth and Brian Bethke.

Below Left: The ref takes over during one of the '73 S.C. games.

Below Right: Fans (and teachers) Manley Huber and Orland Kolling are taken aback by a Builder play.



Right: Freshman Greg Beckmeyer has a friendly chat with Dean Barton.





	WE	THEY
Alumni Game (rained out)		
Ottawa Univ.	14	25
Friends Univ.	16	21
Bethel College	16	12
Tabor College	21	27
Sterling College	21	27
McPherson College	14	17
St. Mary's of the Plains	14	17
Bethany College	8	35
Kansas Wesleyan	31	21



Top Left: An S.C. rooter seems somewhat skeptical about a Builder play!
Below Left: Senior Tom Ponzi has control of the ball.

Good form and winning records were shown this year by the S.C. cross-country team. At the KCAC Championship, S.C. came in first with 30 points. Bethel College, Newton, had the winning time by Muthama at 25:40.5, but S.C.'s Ron Hutto was not too far behind at 25:53. Other times compiled at this meet were: Ken Renner 24:01, "Doc" Mattocks 27:02, Ron VanSickle 27:10, Ivan Freeman 27:16, Steve Renner 27:30, and Stan Boggs 27:57.





Above: Steve Renner engages in one of the activities essential to any sport — practice.

Left: Gary Brown heads for the finish line at one of the cross-country meets.

Opposite Page Far Left and Upper Right: Leon "Doc" Mattocks and Ivan Freeman prove that practice makes perfect!

Lower Right: Ken Renner and "Doc" Mattocks were in winning form at the KCAC Championship.



No Sex Please,

Southwestern got a taste of professional theatre when Noel Harrison starred in the hilarious comedy "No Sex Please, We're British." It was presented November 26.



We're British



"No Sex Please, We're British" enthralled S.C. audiences with the story of a pair of young new-lyweds living above a bank when a failure to communicate brings about a flood of pornography to be sent to the apartment. Many funny moments ensue as a result of the mistake.

Docking Visits



Campus



Southwestern College was honored by the presence of Kansas governor Robert Docking on November 30, also designated as Student Government Day. Mr. Docking mixed with Southwestern students and faculty, conferred with StuCo president Dennis Phelps and Dr. Ruthenberg, and spoke at a dinner sponsored by the Student Council.





Intramural Football

The Wallingford girls intramural football team beat Sutton for this year's championship. Although some of their tactics were questioned at times, the girls were very exciting in their playing.







Iota Pi Omega



CWC Gamma Omicron

This year's theme of the CWC Gamma Omicron was "Liberate your mind — express yourself." Working along this theme, President Karen McDaniel, Vice-Presidents Muriel Houghton and Jan Ganson and Secretary Diana May, plus other Gamma members were involved in a year-ful of exciting activities.

The purpose of Gamma Omicron is to give the members training in social poise; to develop personality and leadership in the individual; to gain knowledge in the professional aspects of Home Economics not obtained in the classroom.

In September, the girls hosted a get-acquainted picnic at Island Park and went to the dorms at St. Johns college to seek out interested persons. October marked the date of the initiation dinner, at which Winfield artist, Sue Jean Covacevich was the speaker. In November Gamma members learned to make candles, courtesy of Mr. Nuel Hinegardner. Ms. Johnson told of her trip abroad in January and February marked the time of the annual King Spice dinner and dance. In March, the girls hosted an International Foods Night and took a tour of homes in Winfield in April.

Advisors for this group are Phyllis Johnson and Marva Morrison. Treasurer is JoAnn Smith and Historian is Lorena Schlegel.

According to the group's president, Gamma's most significant action during the 1973-74 school year was the addition of St. John's students to their membership list.



SSEA

The Southwestern Student Education Association is designed to further student interest in the teaching profession. The purpose of the SSEA is to provide leadership training and experience to further the opportunities for personal growth, to develop professional interests and attitudes, to work with the affiliated state and local NEA groups on current trends and issues which affect the role and welfare of the teacher in a democracy, to seek higher standards of teacher education and to provide a voice for members in matters affecting their education and the teaching profession.

SSEA activities this year included painting the stairwell leading to the Education Department and various educational lectures.

Officers are: Sandy Upshaw, president; Bob Nation, vice-president; Marla Rowe, treasurer; Susan Filer, secretary; Carl Carlson, historian and Charles Shrader, publicity.



Campus Crusade for Christ

A regularly meeting group on the Southwestern campus is the Campus Crusade for Christ. This group of interested students meets every Wednesday in Lois Hill Chapel for a fellowship get-together.

The purpose of the Campus Crusade is to promote a Christian fellowship group for those students and faculty members desirous of participating. Activities include learning and growth through weekly Bible studies, fellowship and small prayer groups in the dorms. This group also has a part in the various religious life programs on the campus and works closely with the chaplain.

Various individuals in the organization work with the residents in retirement homes and activities are planned to include WSH&TC members.

President of this group is Signe Rosenblad, with Lorena Schlegal and Sylinda Pfalser as vice-president and secretary-treasurer.

Beta Beta Beta

Beta Beta Beta is Southwestern's honor and professional society for students of the biological sciences. Its activities are designed to stimulate interest, scholarly attainment and investigation in the biological sciences and to promote the dissemination of information and new interpretations among students of the life sciences.

Beta Beta Beta decorated and sold mums at the 1973 homecoming and, in the spring, sold tulips and other flowers. This effort was made possible by the construction of the new greenhouse, which members of Beta Beta Beta helped on.

Officers of this society are: Arthur Nonhof, president; Kim Harper, vice-president; Donna Sanders, secretary-treasurer; Mike Allen, historian.





This is the sixth year of existence for Beta Rho Mu, an organization that excels in bringing together young men. Beta Rho Mu is an athletic and social fraternity which also places extreme emphasis on the academic standing of each member.

Along with its members participating on the varsity level, Beta Rho Mu also fields annual intramural teams. The fraternity football team has shown its dominance in intramurals by reaching the "Toilet Bowl" each year of its existence.

Members of Beta Rho Mu have widely diversified career interests. Majors range from business to physical education to biology.

1973-74 officers are: Loren Bridge, president; Larry Gillen, vice-president; Allen McLain, secretary; Ken Goyen, treasurer; Harold Courtois, pledge master; and Max Ferguson, social chairman.



Seated: Mark Altrui. **First Row:** Jim Gillaspie, George Lowe, Kathy Hampson, Cathy Graber, Becky Davis, Pati Brown, John Stepnoski, Roger Nadeau, Mike Simmons, Dennis Burkett, Matt Thomas, Kent Sisson, and Peter Osmun. **Second Row:** Dan Berg, Richard Kubas, Ed Benesh, Greg Friedrich, Steve Knapp, and Pat O'Neill. Not shown: Kathy Cooper and Barb Coleman.

Pi Delts

Pi Delta Sigma, a social fraternity, made sure this year was going to be interesting by pledging women into its ranks for the first time. For Homecoming '73 the Pi Delts had an alumni reunion, including a dinner for alums in Tri-D.

Officers for the year: John Stepnoski, president; Dennis Burkett, vice-president; sec.-treas. Ed Benesh; and George Lowe as pledge master. For the year '73-'74 there are 14 pledges: Gavin Bevis, Brian Hobbs, Ann Myers, Tom Mangiamele, Susie Richardson, Doug Vanderslice, Clayton Crawford, John Phillips, Tom Worstell, Steve Grassidonio, Rob White, Bob Linder, Brian Downey, and Alan Bruchas.

This year Theta Phi Delta pledged 16 new members: Mike Cargill, Randy Duncan, Kevin Dutton, Ivan Freeman, Jim Heck, Jim Masem, Bob Merring, Jim Morgan, David Peck, Ken Renner, Steve Renner, Jim Thomas, Greg Unruh, Dave Urban, Marty Waples, and Mike Wood.

The purpose of Theta Phi Delta is to promote school spirit and achievement through academic accomplishment, individual involvement in campus activities and fraternal comradeship. Officers for this year: Dale Voth, president; Tom Wile, vice-president; Gary Hammer, secretary; Tom Ponzi, treasurer; Bill Borger, historian; and Stan Boggs, pledge class president.

Thetas

Seated: Jeff Stolpa, John Schwer, Ken Nixon, Tony Benevento, Dale Voth, Greg Swalwell. **First Row:** Stan Boggs, Rich Roper, Dana Smith, Gary Brown, Tim Webb, Doc Mattocks, Tom Ponzi, Tom Wile, Steve Geesling. **Second Row:** Gary Baughman, Gary Hammer, Rory Hansen, Steve Kelman, Bill Borger. Not shown: Bill Christie and Dave Lungren.



Pi Kappa Delta



Mound Builder Staff

The Moundbuilder staff did its usual job this year — producing the book you are now reading. Working from “head-quarters” in Darbeth Fine Arts Building, the staff was led by editor Susan McGuire and sponsored by faculty member Phil Schmidt. Both these people did all the dirty work in terms of deadlines by assuring that the rest of the people on the staff did their work and did it on time! Assisting Susan and Phil was Pam King, an SC freshman. Alan Bruchas, often seen around the SC campus flourishing a camera, handled photography and its many aspects.

Working in their specific areas with a staff of their own, were Diane Hodges, layout editor; Beverley Olson, copy editor; and Carol Thorne, art editor. By assuming their own offices, these people took a little of the burden off of the editor-in-chief.

It was the job of this staff, throughout the year, to collect various facts and memorabilia about the “road not always taken” — Southwestern College.



Mu Phi Epsilon

Mu Phi Epsilon is an international honorary music sorority. This year the president of our Alpha Chi chapter was Karla Will, with Jennis Wilcox as Vice-president. Mu Phi has been involved in numerous recitals and musical programs this year, including a Musiganza contest won by Nancy Gilger. We acquired nine pledges this spring and our sweetheart for 1974 was Michael Tschanz.



Phi Mu Alpha Sinfonia

Leading Phi Mu this year is Bill Christie as President and Chris Beckley as vice-president. Among their activities were a Christmas party and a recital with Mu Phi. They also sponsored the Annual American Composers Concert.



A Cappella Choir

Choir personnel this year included — **Sopranos:** Kathy Chamberland, Melinda Harmon, Jill Dirks, Laura Monson, Jean Sauerwein, Saundra Beck, Donna Buffalino, Ruth Van der Maas, Lori Alexander. **Altos:** Carolyn Baumann, Jennifer Warner, Krista Goff, Helene Jenner, Nancy Gilger, Karla Will, Merlene Waltner, Suzanne Smith, Wanda McAdoo. **Tenors:** Phil Bachus, Jerry Frank, Norval Graver, Ray Kraus, Chris Beckley, Danny Jones, Ron Gore, Pat Underwood, Paul Flowers. **Basses:** Bill Borger, Jim Bean, Jay Wetterhus, Greg Swalwell, Ron Williams, David Lungren, Dave Halligan, Mike Tschanz, Duane Horning, Gary Schou. Officers were Karla Will — President, Mike Tschanz — vice-president, Bill Borger, Business Man., Susan McGuire, Stu. Conductor. The entertainment chairman were Suzanne Smith and Greg Swalwell.





Flutes

Nancy Gilger
Kathleen Cole
Elyse Oishi
Linda Nugen
Nancy Klusman
Susan Lemmermann
Trisha Neal

Oboe

Peggy Dennis

Clarinets

Debbie Moon
Susan Vodehnal
Lisa Temple
S. Ellingson
Carol Marx
Mary Jones
Jerry Frank

Bass Clarinet

Janice Faidley

Contra-Bass

Clayton Crawford

Trumpets

Mike Brummett
Phil Bachus
Brian Hobbs
C. Scheerle
R. Nettler

Tuba

Leon Fundenberger

Baritones

David Halligan
Danny Jones

Alto Saxophone

Dennis Phelps
Jean Ford
L. Knocke
Judy Mahlandt

Tenor Sax

Becky Carter

Baritone Sax

Jan Janssen

French Horns

L. Broekemeier
Jo Ann Smith
Mike Tschanz

Trombones

Pat Underwood
Chris Beckley
Mike Marion
R. Beltz
Debbie Peters
Susan Willard
Carla Harris
Mike Myers

Percussion

Tom DeBrino
Neil Reeves
Alex Johnson
Tom Worstell

Band

Orchestra

The College Community Symphony Orchestra has two over-all purposes: to sensitively perform varied and difficult musical compositions, and to serve Southwestern College and the community of Winfield alike in responding to cultural needs. This year's orchestra, directed by Mr. Ross Williams, grew by several members and gave many good concerts over the year (for example, its November concert, shown below).

1st Violin
Jennis Wilcox
*Blair Phares
Susan Otte
Mike Allen
*Shirley Jarvis
Albert Dimmitt

2nd Violin
Randy Bradley
Ellen Graeser
*Debbie Dunagan
Nancy Gilger
Jerry Frank
*R. B. White
Kimy Christie
Linda Nugen

Viola
Cindy Pellett

*Jean Gough
Ed Stuckey
Toni Gray
*Mary Jackson

Cello
Dianne Hodges
Bonnie Bergdall
*Jean Dixon
Debbie Moon

String Bass
Jerry Starks

Flute
Judi Gibson
Kathleen Cole
Pat Miller

Oboe
Sandra Upshaw

Clarinet
Marilyn Jones
Susan Vodehnal

Bassoon
Helene Jenner

French Horn
*Bob Meyer
Sarajane Pembleton
*Bethel Killblane

Trumpet
John Lehman
Phil Bachus
Mike Brummett

Trombone
Chris Beckley
Mike Marian
*Paul Killblane

Tuba
Leon Fundenberger

Tympani
*Don Gibson

Percussion
Tom DeBrino

Piano
Karla Will



*signifies member of Winfield Community





Campus Players
Presents

Indians

by Arthur Kopit
Directed by Art Dirks



Santa Fe Experience

Camping in Hyde Park, above Santa Fe, New Mexico, visiting various Indian and cultural museums around the area and touring Indian reservations were a few of the activities engaged in by the Cultural Anthropology class on their October 3-7 trip.

This Co-operating Winfield Colleges outing was arranged and sponsored by SC professor Ed Salm and his wife Betty. Approximately 44 students from St. John's and Southwestern made the trip, which was not soon to be forgotten.





This year's varsity cheerleading squad consisted of six sophomores: Laura Monson, Krista Goff, Susie Scheider, Terry Pulaski, Lynette Helmer and Jo Lynn Skaggs, who served as head cheerleader. During August, the cheerleaders attended a National Spirit and Sportsmanship Workshop sponsored by the National Cheerleading Association, where they learned new cheers and competed against 15 other colleges. At the close of the clinic, the squad placed third out of 15 schools.

Besides practicing three times a week, the squad held pep rallies, made game posters and cheered at all football and basketball games.



C h e e r L e a d e r s V a r s i t y





Christmas
Is . . .





Eagerheart





S
c
r
o
o
g
e





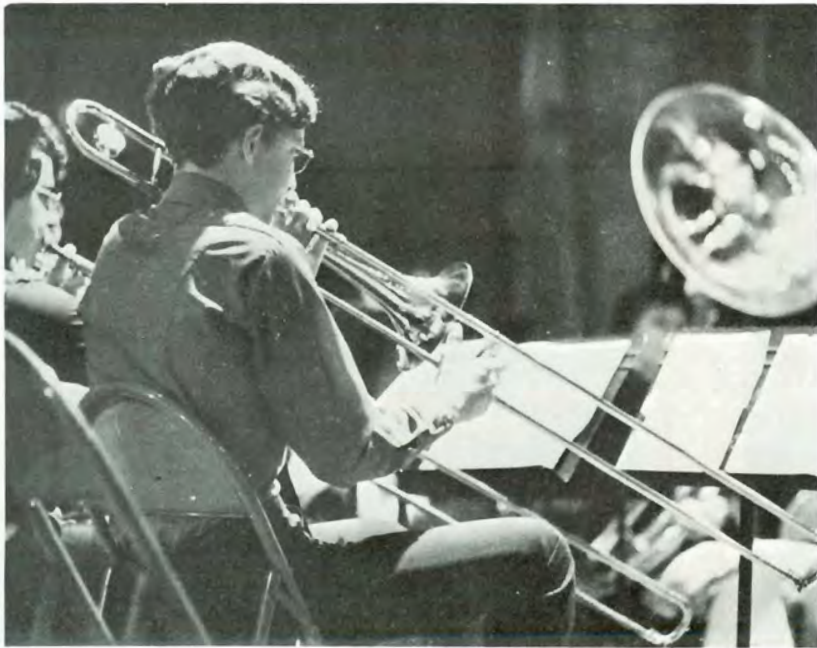



January Term 1974 provided the students of Southwestern College and St. John's College with an interesting change from the routine of ordinary classes. The student had a choice from classes held at Southwestern and St. John's ranging from Personal Finance to a trip to Rome to a trip to Florida, and many more. **Above**, a few of the students in the Gourmet Cooking class demonstrate their expertise in the field of food preparation.



"Elegant Fabrics" were the object of study in Marva Morrison's Jan Term class. While Muriel Houghton, Gloria Daniel and Becky Carter took their work seriously, Deb Shore, at left, evidently found her fabric not so elegant at times. (Top Left): Paula McAllaster and Beth Watkins demonstrate the beginnings of the gourmet dish.

Dear travel lovers,

Even though Mexico's heartland is but a few hours from most of our U.S. cities, Mexico is still a foreign land to us. It is a fascinating land, full of colorfully contrasting landscapes and exciting and often touching customs. It offers us such varied activities: beautiful and practically deserted beaches, remote Indian villages and cheerful colonial cities, archaeological ruins that equal the grandeur of Egyptian pyramids, and markets so colorful and rich in goods that one can hardly control the desire to buy an extra remembrance of their visit.

As students of Cultural anthropology and archaeology or just as curious and interested travelers, one can't help but gain an insight into a marvelous group of people of both European and Indian traditions. The largest part of the enjoyment of our trip is to meet and try to understand new people and to learn something of their ways. We learn a great deal of the history of the country and the people who have struggled through thousands of years of tragedy. For example — wars, revolutions, conquest and natural disasters. We are also fortunate enough to gain from our visit some wonderful and lasting relationships.

During the 1973-74 Jan. term headed by Ed Salm, the group consists of Fred Rose, Dave Short, Mike Allen, Galen Robbins, Ken Nixon, Greg Swalwell, Rory Hansen, Donna Sanders, Art Nonhof, Karen Ramsdale and me. We will be exposed to several thousand miles of travel in a wonderful country. We'll head off down highway 57 from Eagles Pass, Texas towards Mexico City, Southeast through Vera Cruz and Villahermosa to our first extended stop, Palenque, Chiapas. Palenque is the closest center of habitation to the famed Maya ruins. There we'll inspect the ruins and attempt an extended backpacking trip for miles through a most beautiful tropical paradise.

From Palenque we head towards Yucatan to visit Merida, its capital, and several more famous Maya ruins. From Yucatan, it's ferry-hopping back up to Villahermosa and across to the west to the beautiful Pacific coast of Mexico. There, we will be re-united with old friends who will open up their homes and hearts to some very tired travelers who are ready for some Pacific sea and sand.

From our favorite Puerto Arista, we will head for the hills to the oldest Spanish City in Chiapas, San Cristobal de las Casas. It is situated in a beautiful valley that might remind some European traveler of the valleys in the Austrian Tyrols.

From there we'll work our way slowly north, making a stop in Oaxaca, the most important city in Southern Mexico. Near Oaxaca, we'll see the famous pre-hispanic ruins of Monte Alban. Then on towards Patzcuaro in Michuacan.

Patzcuaro is one of the most picturesque towns in the country, typically 16th century in atmosphere and architecture. Translated from Tarascan its "Place of Delights" and it certainly is that.

From there we'll visit San Miguel de Allende, a picturesque colonial town that has been named a national monument in order to preserve its distinctive atmosphere. Then north towards "civilization" and loud Texans and advanced technology and no fuel and "normal" February temperatures and many pleasant evenings of remembering quiet and hard-working people and candlelight and the sounds of the sea pounding in our ears.

Happy traveling!
Sincerely,
Bette Salm

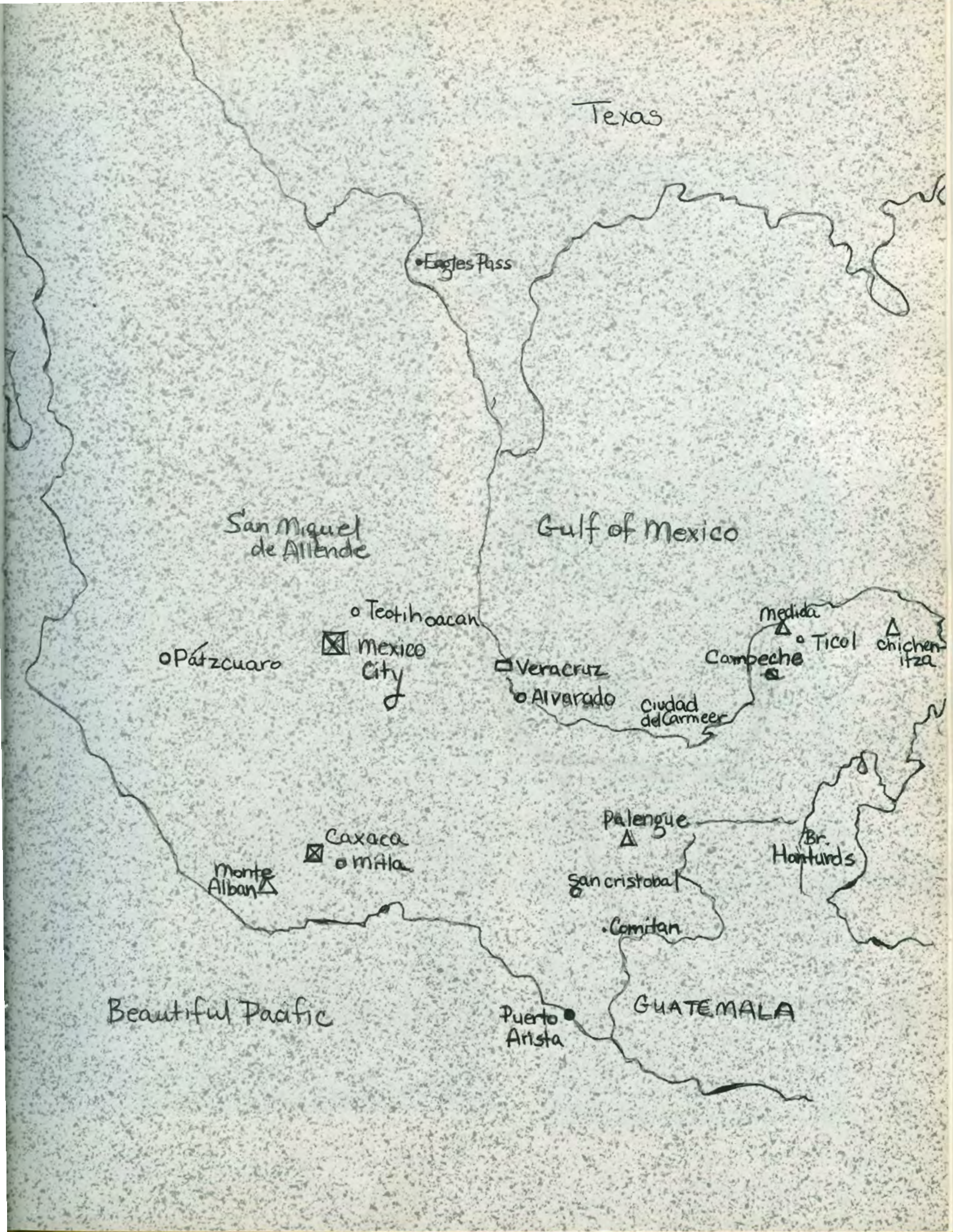

Jan-Term in Florida

Dr. Wimmer took about 20 students to Florida this January to study marine biology. First extended stop was in the Everglades, where students "discovered" many new species of birds. Then to Miami to the Sea Aquarium, where they familiarized themselves with kinds of fish and other sea beings. It was too cold in northern Florida to snorkel, but down in the Keys it was fine, so snorkeling they went, and the undersea world became theirs. Besides learning the characteristics and habits of many marine specimens, they came back to campus with a Sunkist tan or two . . . and a lot of smiles.



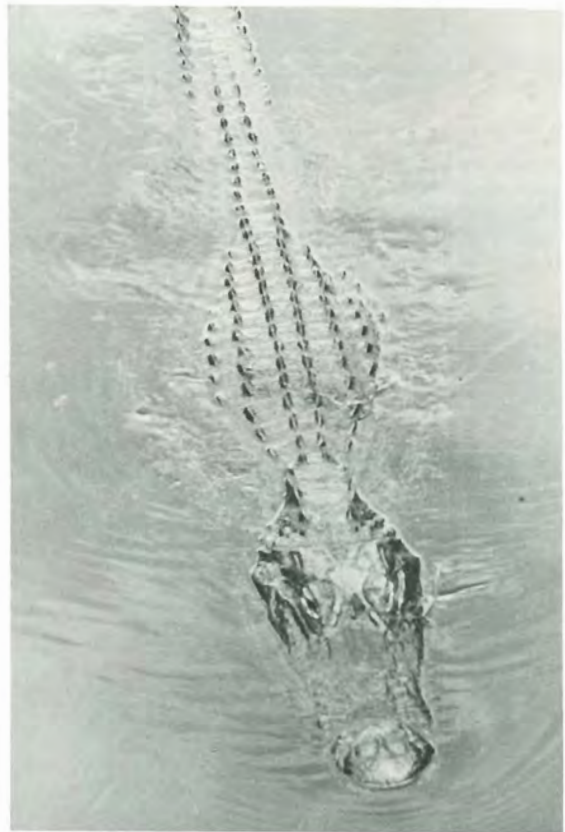

Instructor Don Parker, **Below**, oversaw students, such as Ed McGowen, in the learning of basic assembler language programming.

Manly Huber (**Right**) obviously enjoyed teaching his class in "the physics of music" and his students (**Below Right**) seemed almost as enthusiastic as their instructor. Together, they studied the nature of sound production in relation to music.

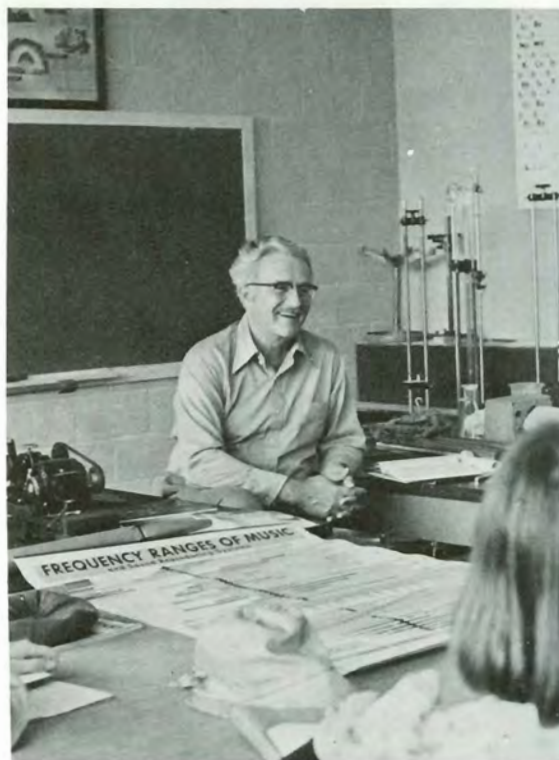



Music had its place in January also. Many students, such as Bonnie Bergdall (with recorder), were engaged in individual projects. Others took classes like Mr. Tucker's and studied such things as marching band methods and "Piano pedagogy."

0

Choir Tours Denver



Skiing Is Together

SC Group Spends Jan. Term On Slopes



Intramural Basketball

Men's intramural basketball was organized this year by Irvin Stephenson. Playing began during Jan-term, with hard competition throughout the early spring. The overall champions were the Jocks, with players Steve Grassidonio, Andy Balerio, Bob Shanklin, Glenn McFall, Bernie Balerio, Jim Thomas, Larry Book, Fred Rose, Pat Ford, and Alan Bruchas. In second place was Beta Rho Mu# 1 with a 9-1 record. Other participating team included: BPM# 2, Special, O'Jays, Headers, Reid, Theta Phi Delta# 1, Thetas# 2, Pi Delta Sigma, and Faculty.





Battle of the Sexes

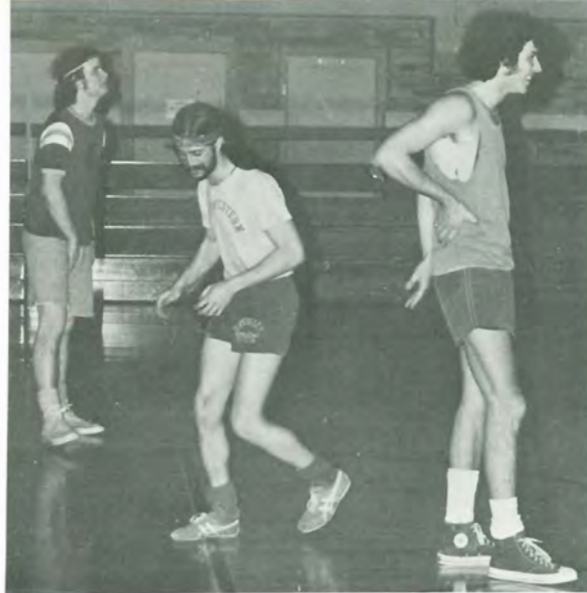

Pi Delts
Submit to
Aggressors



In women's intramural basketball, the Sutton team beat both Wallingford teams and rose to an undefeated 6-0 record for the season. Members of the team were: Sue Metcalf, Trish Lindquist, Judy Woods, Anne Richardson, Sue Richardson, Ann Robison, Debbie Thomas, and Pam Miller. Coach for the champions was Jeff McAhren.



Intramural Bowling

Intramural bowling began in the latter part of first semester this year. Game night was Sunday, where besides getting their exercise students and staff could develop their bowling talents. The championship was April 21, and the "Old Folks" team won: Mike and Sandy Ewing and Don and Linda Roswurm.





SC Men's Tennis



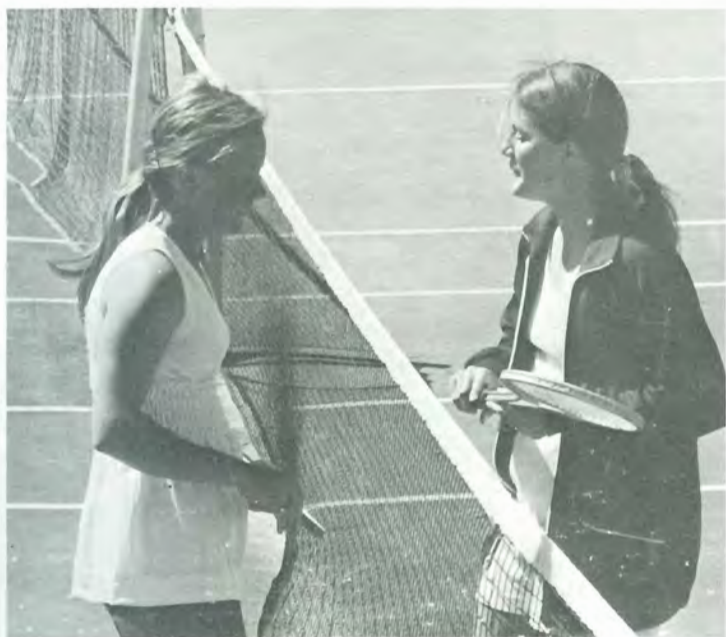

SC Represented in Women's Tennis



StuCo Officers for the spring term are: John Beck, Rep-at-Large; Dennis Phelps, president; Brian Downey, vice-president; Mike Simmons, secretary; and Rich Bacher, Rep-at-Large. Not shown is Tom Wheeler, treasurer.



Stuco

This year StuCo attempted to achieve broader communication with faculty and administration while trying to push legislation favoring the students. The English proficiency exam was abolished this year due to much work on the part of StuCo members. StuCo also set up a liason with the Winfield community by sending members to meetings of PRIDE, a community improvement organization.

Officers for the fall term were: Dennis Phelps, president; Mike Wood, vice-president; Nan Brummett, secretary; Kathy Hampson, treasurer; and John Beck, John Phillips and David Lungren as reps-at-large.





Consort Concert

Southwestern College was host to a unique group of "true" musicians when the Paul Winter Consort made their appearance in Richardson Auditorium on March 4, 1974. Besides their evening concert, the group met with interested students the following morning to "noodle" (Winter's term for improvisational music-making).

The Consort, with their wide range of international musical instruments, provided Southwestern students and interested townspeople with an evening of music unmatched since the Walnut Valley Bluegrass Festival. Virtually every musical taste was satiated, because, as the group leader put it "The Consort is an attempt to blend, crosspollinate or combine many forms of music." The group was presented in cooperation with Cultural Arts and SAA.



Ozark Mountain
Daredevils Bring
Country And
Bluegrass
to SC





The Effect of Man-in-the-Moon

Beatrice	Sandra Owens
Ruth	Ms. Susan Somers
Tillie	Ms. Star Mathis
Nanny	Susie Scheider
Janice Vickery	Sheryl Rose
Director	Art Dirks



Gamma Rays on Marigolds



American Chamber Ballet





Diversity Typifies

Dr. Perry LaFevre discusses "Human Values — Christian Values — Are They the Same?" with the committee to organize SC's proposed Center for the study of Christian Values and Personal Growth.



Jim Fishback and Greg Unruh are hard at work in the mobile Radioisotope Laboratory from Oak Ridge, Tennessee.



Campus Activities



Left: Bill Robinson, public relations director of Beech Aircraft Corp., talks about Beech's place in the Kansas community. The Beech corporation, in conjunction with SC, presented a series of seminars to interested persons concerning the general field of aviation.

Right: After being on campus for over a semester, one student at least has found the most enjoyable use of spare time — that is, if there ever is any.





Miss Johnson judges the arrangements designed by the floriculture class, aided by Lorena Schlegel.

Dr. R. B. White from the Winfield community consults a nurse during The Red Cross Blood Drive on campus, while Denise Marine tends the orange juice pitcher.





"I see Noda . . . and Brown . . . and Thomas . . ."

Lori and Bill mess around while Merlene tries to practice.



Pi Delts Celebrate St. Patrick's Day

On March 16, Pi Delta Sigma held a St. Patrick's Day Party at T.C.'s. About 150 people attended the bash, enjoying the musical entertainment of Clayton Crawford (shown at right), Frank Boesch (shown at bottom) and John Greenleaf. At midnight a punchbowl was brought out full of good old St. Pat's green punch — and a good time was had by all.





Broadhurst Turns Back the Clock

Broadhurst sponsored another '50s party this spring . . . Unfortunately, they scheduled it the night of our big game with Sterling (basketball), so things didn't liven up until late. However, KSWC provided good music until midnight, when the hi-fis (?) took over. The beautiful body below left was designated best-dressed of the evening. Bop de-bop de-dop de-boop . . .



Builder Basketball

SOUTHWESTERN BASKETBALL ROSTER

W.R. Allam	Sr.	Haven, Ks.
Ed Benesh	Sr.	Queens, N.Y.
Parke Biby	Sr.	Winfield, Ks.
Allan Brennan	Jr.	Winfield, Ks.
Mike Burnett	Fr.	Towanda, Ks.
Craig Dewell	Jr.	Winfield, Ks.
James Dooley	Fr.	Bellmore, N.Y.
Randy Duncan	Fr.	Haven, Ks.
Russ Gilmore	Jr.	Arkansas City, Ks.
Ken Goyen	Jr.	Pratt, Ks.
Felix Grimmett	Fr.	Nowata, Ok.
Gary Hammer	Sr.	Lawrence, Ks.
Doug Howard	So.	Anthony, Ks.
Randy King	So.	Scott City, Ks.
Mickey MacNair	Fr.	Jetmore, Ks.
Jeff McAhren	Jr.	Liberal, Ks.
Terry Rhea	Jr.	Medicine Lodge, Ks.
Kent Seyfried	So.	Houston, Tx.
Bill Shaw	So.	Oxford, Ks.
Dana Smith	So.	Lebo, Ks.
Tommy Smith	Fr.	Tulsa, Ok.



1974

SCOREBOARD		
SC		Them
60	Northwestern	77
58	Phillips U.	55
79	Okla. Christian	81
79	Baker	58
66	Friends	71
75	Bethel	73
56	KSTC	73
57	Tabor	60
64	Tabor	79
79	Sterling	65
62	McPherson	61
68	St. Mary's	49
54	Bethany	78
88	Kansas Wesleyan	69
66	Kansas Newman	65
78	Friends	63
68	Bethel	62
80	Tabor	69
74	Sterling	62
86	McPherson	80
63	St. Mary's	65
85	Bethany	70
85	Kansas Wesleyan	95

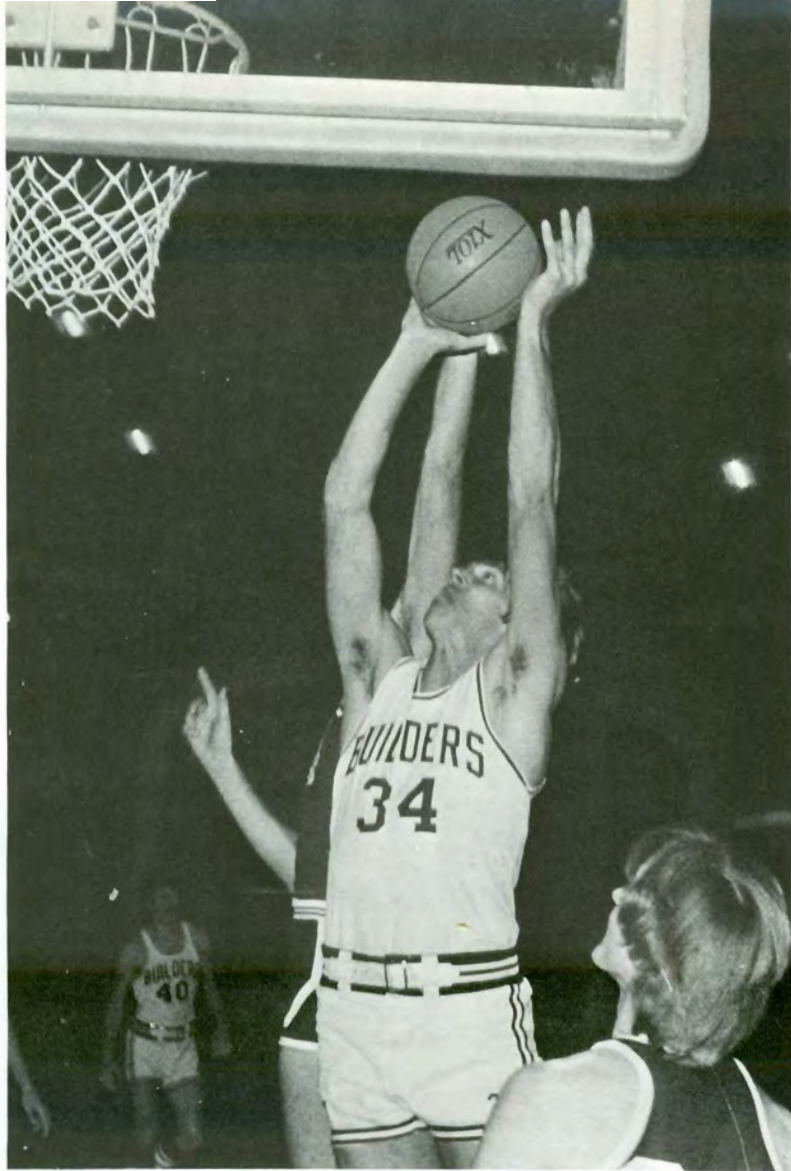

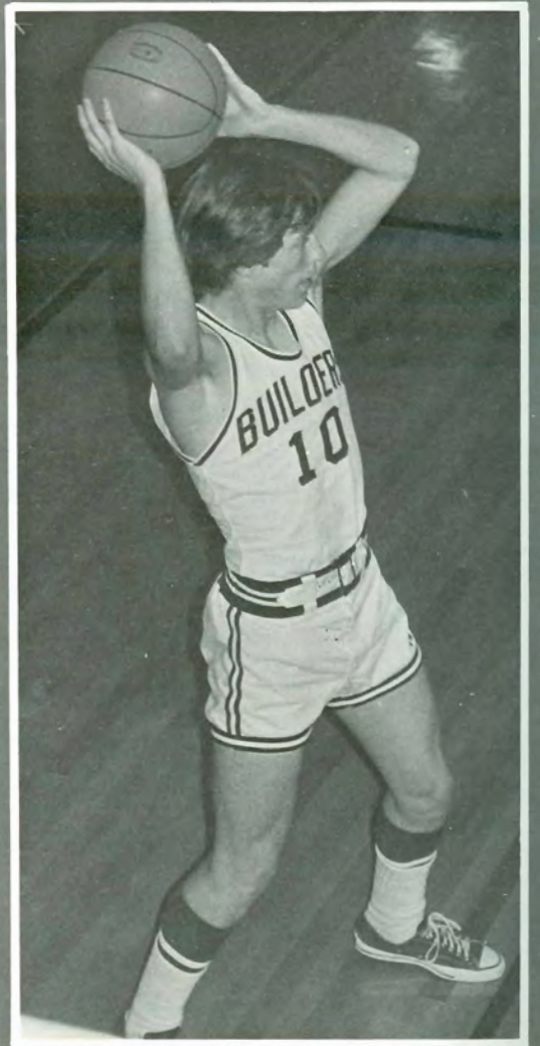

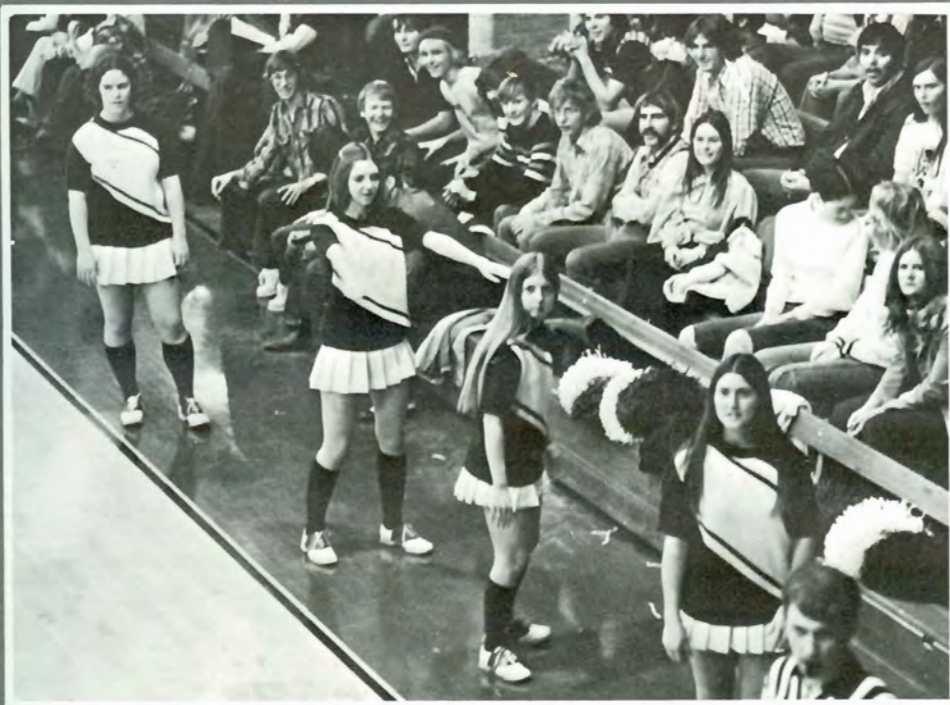

Builder Track

The Builder track team had several outstanding individual performances this year. Senior Rory Hansen, although plagued by injuries during the later season, set a new school record for the pole vault with a 14'-9". Stan Boggs broke two school records this year with a 15:10.1 for the 3-mile run and an indoor record of 9:56.5 for the 2-miler. Irvin Stevenson was KCAC leader in the 100-yard dash with a 9.8 and also placed in one of the top three spots at most meets in the long jump and triple-jump. All in all, it was a rewarding season, with promising performances by freshmen Ron Hutto, Ivan Freeman, and Steve Renner, as well as Steve's older brother Ken.

First Row: Dale Mills, Doug Vanderslice, Gene Snyder, Stan Boggs, Mike Fell, Ron VanSickle, Doc Mattocks, Larry Book. **Second Row:** Brad Bandy, Glen Johnson, James Morgan, Ivan Freeman, Jeff McAhren, Ken Renner, Jim Heck, Bob Merring, Marty Waples, Steve Renner. **Third Row:** John Stepnoski, Glenn McFall, Greg Beckmeyer, Gary Hammer, Rory Hansen, Irvin Stevenson, Doug Howard, Ron Hutto, Steve Arning. **Not pictured:** Gary Brown, Todd Dvorak, Jeff Fela, Mike McCarthy, Louis Mignone, Pete Osmun, Tom Ponzi, Greg Swalwell.





Coach Bob Karr and friend.



Pete Osmun preparing to throw.



Steve Renner, Steve Kelman, Ron Hutto, and Gary Brown try to achieve distance and endurance at the same time.

Intramural Volleyball

This year intramural volleyball went coed . . . which made things a little more exciting on the court. The championship team (shown opposite) consisted of: Brenda Cockerill, Tony Benevento, Krista Goff, Jo Blackburn, Ann Myers, Ken Nixon, and Steve Geesling. Organizer for the tournament was Jo Blackburn.

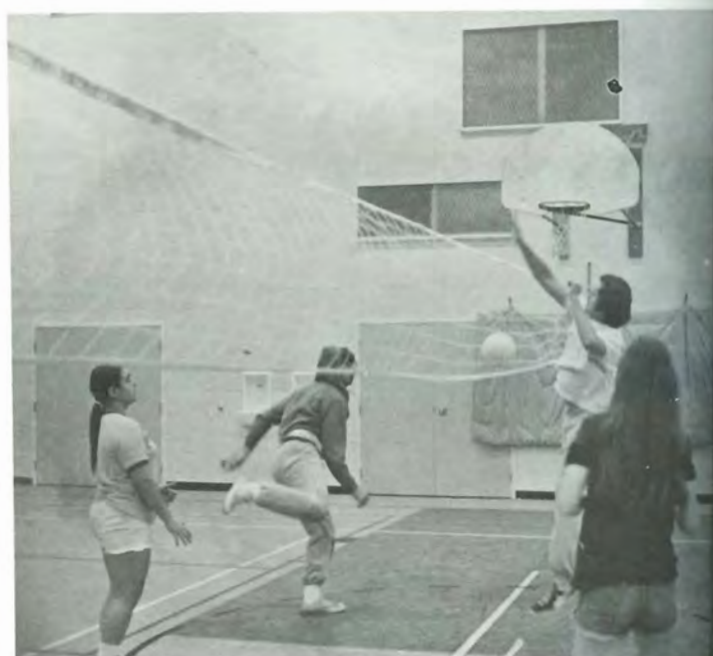





Soccer



SC Golf — 1973-74



SC Hosts Spring Music Festival



Intramural Council

Intramural Council provides the opportunity for the entire student body to participate in organized sports of their own choosing on a voluntary basis. Subject to the approval of the Council are all sports in which there is sufficient student interest. Sports engaged in this year include flag football, basketball, biking, track and slow-pitch softball. The objectives of this program are: to promote sports participation, physical fitness, sportsmanship and skill development; to aid in social adjustment, personality and character development and to encourage desirable use of leisure time.

Cheryl Kaufman and Bill Stevens are the faculty advisors with Jo Blackburn, W.R. Allam and Gavin Russo as student directors. Additional members of the Council are Mike Lewis and Brenda Ball. Karen Ramsdale and Richard Hamilton represent the group at STUCO meetings.



On the nights of May 1, 2, 3 and 4, the Southwestern College Division of Fine Arts and Department of Speech and Theatre presented two operas directed by Veda Rogers and Warren Wooldredge.

The first opera, Gian Carlo Menotti's creation concerning the psychic world in contrast with the commercial world, "The Medium", featured the talents of Susan McGuire, Jennifer Warner and Bill Christie. The other characters were fleshed out by Kathy Chamberland, Greg Swalwell and Donna Bufalino. At the piano was Professor Richard Bobo.



Sir Arthur Sullivan and W.S. Gilbert's "Trial by Jury" was the second opera presented. Directed by Warren Wooldridge, it exhibited the talents of Lori Alexander, Ray Kraus, David Halligan, Warren Wooldridge and Jim Bean. The orchestra was directed by Ross O. Williams.



Other participants were:
(constituting the Jury)

Phil Bachus
Duane Hornig
Ron Gore
David Lungren
Steve Ruzick
Tim Meek
Jim Simmons
Mike Tschanz
Jim Wheeler
Bridesmaids:
Saundra Beck
Krista Goff
Melinda Harmon
Laura Monson
Spectators:
Jill Dirks
Ann Robison
Carolyn Baumann
Mary Boyle



R.A.'s Houseparents "Get Away From It All"



Virtually every college student knows how hectic dorm life can get. This year, Southwestern houseparents and resident assistants were relieved of some of the dorm drudgery at a special retreat held for them.

Among those attending were Don and Linda Roswurm, Wallingford houseparents and Ed VanderMaas, Reid houseparent (**Above**), Greg Unruh, Reid R.A. (**Above Right**), Lynette Helmer Wallingford R.A., Glen McFall, Reid R.A., and Gene Synder, Broadhurst R.A. (**Lower Right**).





Hell Week

Those Southwestern students not pledging to a fraternity found the traditional "Hell Week" very enjoyable this year. Commonly known as "pledge week", it produced all sorts of exceptions to the rules around the SC campus. While the pledgers themselves did not find the activities exactly easy or enjoyable, SC students got a kick out of the onions hung around necks, the proposals and the group appearances this special week elicited.





Campus Players

Entertaining the SC campus are the Campus Players, led this year by president Bill Borger. Meeting the first Monday of every month, the Players staged several wellknown plays during the 1973-74 school year, under the direction of Mr. Arthur Dirks, including "Indians", "Eagerheart", "Scrooge", and "The Effect of the Gamma Rays on the Man in the Moon Marigolds."

Executive director of the group is Mr. Jerry Starks. David Laws oversees the construction, while Mr. John Phillips engineers the lights. In charge of sound is Greg White, and working in demolition are Mr. Bill Christie and Mike Tschanz. Costumes are a very necessary part of production and they are taken care of by Ms. Becky Davis. Handling properties is Ms. Star Mathis and in charge of make-up is Joan Palmieri, along with Ms. Nancy Gilger. Ms. Susie Somers and Mr. Dave Edgington lead public relations while publicity is dealt with by Mr. Greg Swalwell and Duane Horning. Social directors are Ms. Misty Maynard and Kathy Lindsay and Mr. Stew Cash is in charge of the box office. Involved in stage management are Ms. Kathy Hampson and Nan Brummett Hinson. Last, and certainly not least, is the category of moral support, which is distributed by Mr. David Lungren and Suzanne Smith.

Other Campus Players, working out of the C.U.T.E. program, are Ms. Kathy Cooper, Ms. Kathi Phillips and Ms. Cheryl Woolsey.





More Track . . .







Class Takes Field Trip; Student Teachers Gain Experience in Education Field



The End Draws Near As . . .





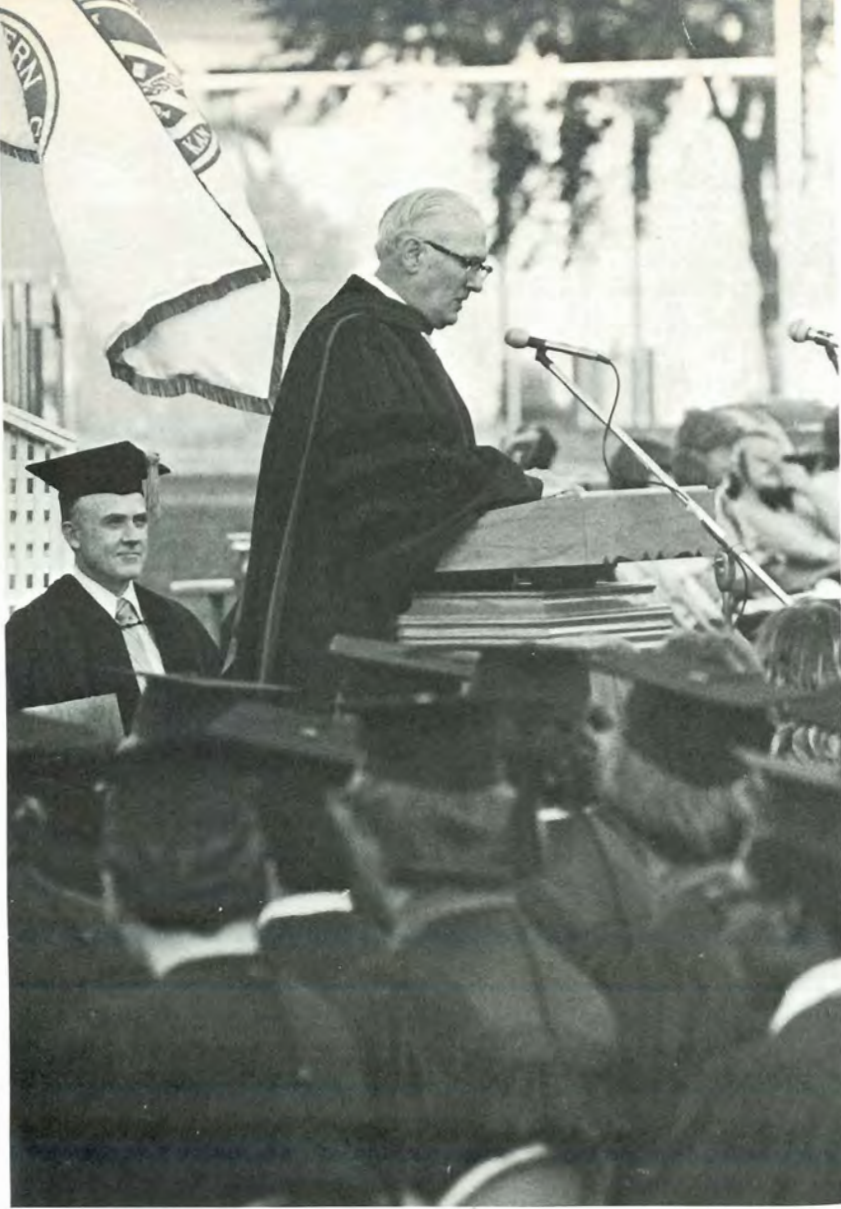



... We Begin
Once More





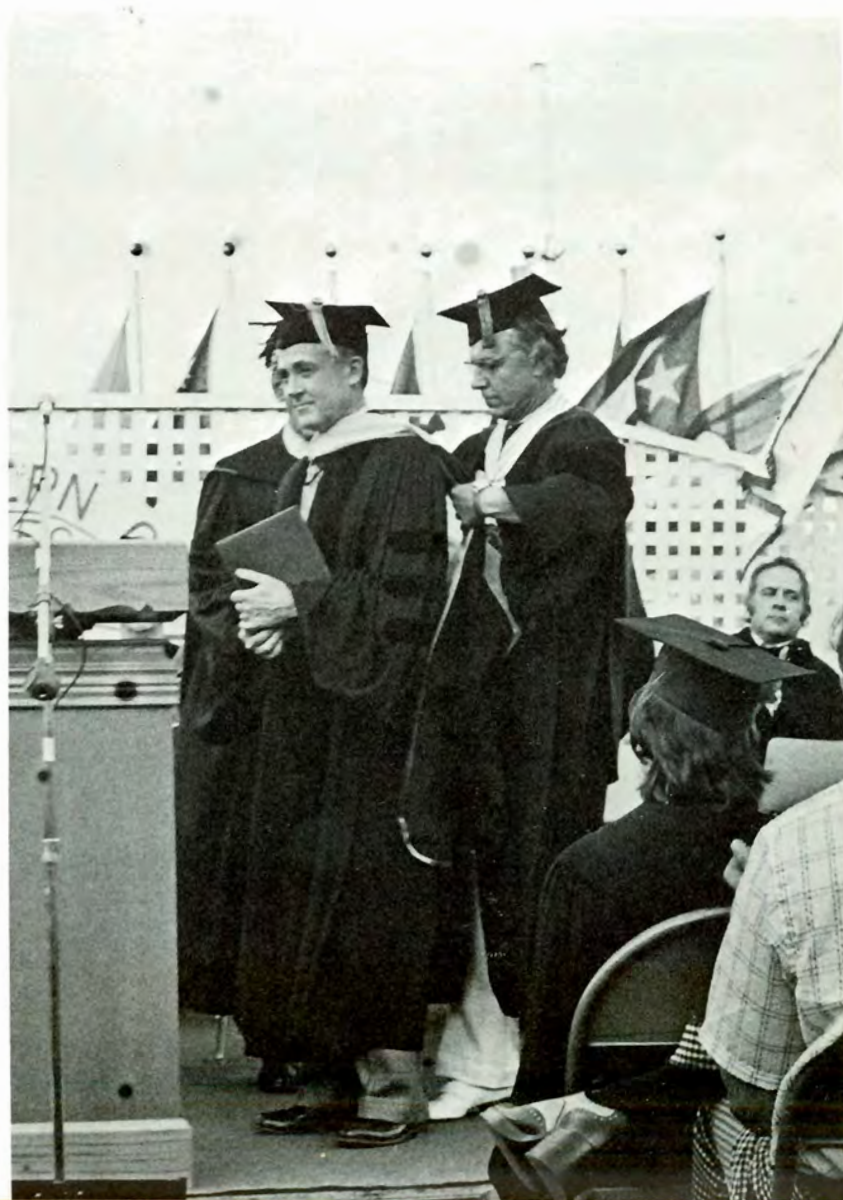



S t u d e n t s

P a t h f i n d e r s :

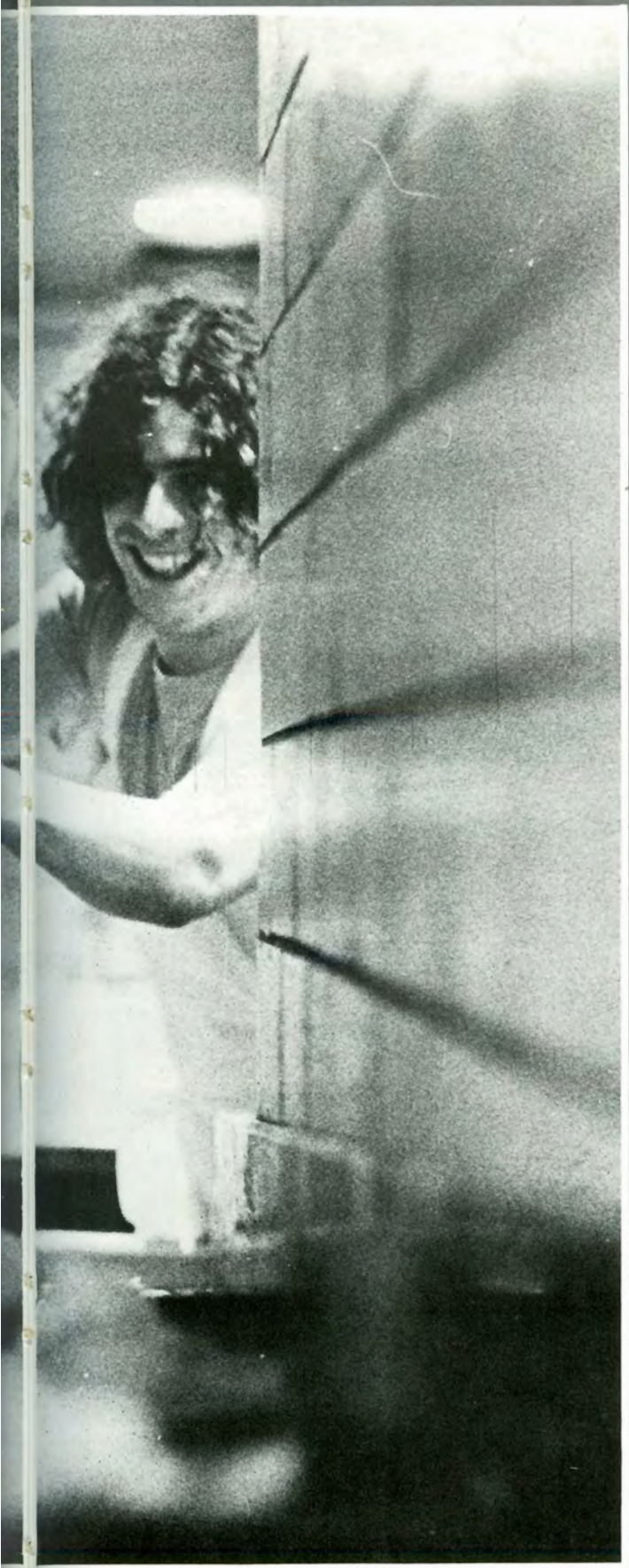

Class of '74: Seniors

Susan Allam
W. R. Allam
Mary Allegre
Mike Allen



David Bahamonde
Brenda Ball
Pam Barlow
Chris Beckley



Brian Bethke
Parke Biby
Jo Blackburn
Diana Bonham



Bill Borger
Ver-Linda Bourne
J. L. Braungardt
Loren Bridge



Jene Brown
Dennis Burkett
Carl Carlson
Kathy Chamberland





Glenda Cherry
Connie Chestnut
Diane Childress
Kimy Lou Christie



Bill Christie
Terry Cook
Kathy Cooper
Harry Courtois



Lindy Craig
Jim Davis
Rebecca Davis
Mark Dean



Tom DeBrino
Doug Dungan
Grace Ebong
Imeh Ebong



David Edgington
Anita Ewart
Alan Feil
Max Ferguson



Cindy Fildes
Susan Filer
Paul Flowers
Jan Ganson

Dannie Gardner
Donnie Gardner
Cathy Graber
Gene Gracey



Norval Gruver
Gary Hammer
Rory Hansen
Lowell Hargrove

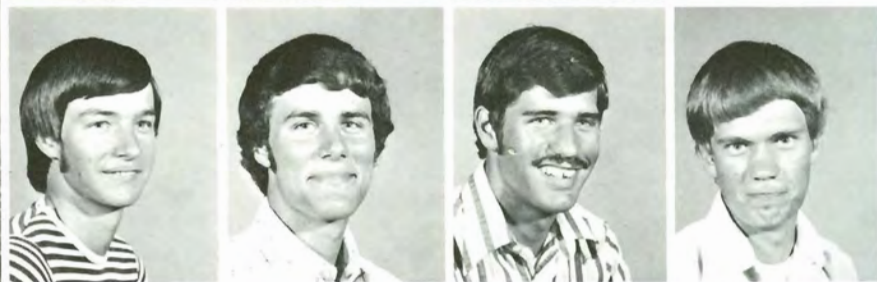

Judy Hensley
Jim Hinegardner
Hal Hinson
Duane Horning



Kris Hower



Takashi Iida



Randy Iverson





Clint Jaworsky
Vicki Kelly
Sonya Kibby
John Lee



James Lewis
Mike Lewis
Heinz Luetke
David Lungren



Star Mathis
Leon Matlocks
Dan McCagren
Mick McCoy

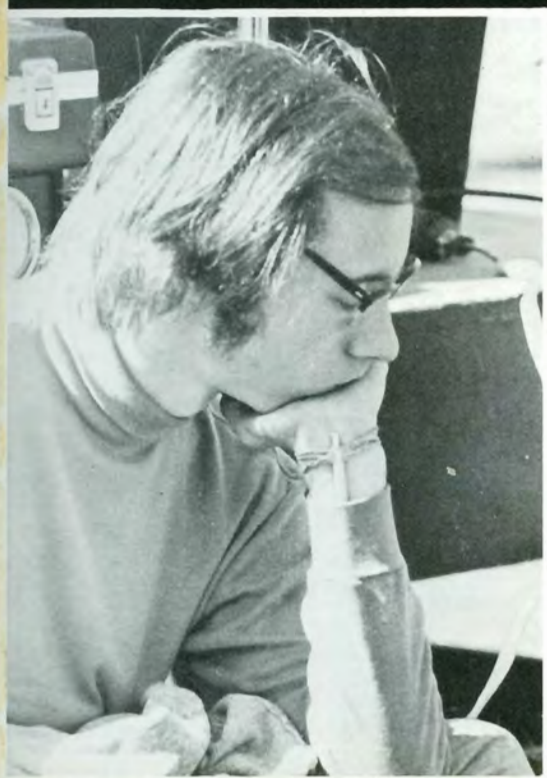

Allen McLain



Greg McQuay



Debbie Moon

J. Brandon Moore



Alan Nation
Bob Nation



Cindy Nichols
Linda Niermeyer
Ken Nixon



Art Nonhof
Leon Nugen
Dodie Odgers
Pete Osmun



Theo Otte
Sue Pappan
Sibyl Parker
Cindy Pellett
Sarajane Pembleton

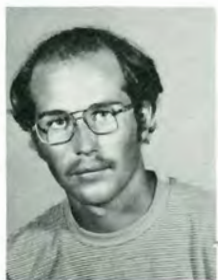

Mona Petrocco
Sylinda Pfalser
Mike Pond
Tom Ponzi
Lila Porter





Bruce Ramundo
Julie Rhodes
Galen Robbins
Walter Roney
Richard Roper



Signe Rosenblad
David Royer
Donna Sanders
John Schwer
Kaellen Shockey



Charlie Shrader
David Short
Kent Sisson
Liz Soule



Ralph Stancliffe
Jerry Starks
Kathy Stone



Steve Stone
Greg Swalwell



Bob Taylor

J. W. Vance
Dale Voth
Debra Wheeler
Bill Wilber
Tom Wile



Karla Will
Mark Williams
Ron Williams
Patrice Woner



Not pictured:

Pam Archer
Steve Arning
Ed Benesh
Jim Black
Joe Calise
Robert Freeman
Jean Ganson
Charles Johnson
Steve Knapp
George Lowe
Roger Nadeau

Kotaro Noda
John Phillips
Kathi Phillips
Vicki Pollock
Fred Rose
Gavin Russo
Bruce Satterthwaite
Steve Savarese
Shirley Tillman
Pat Underwood
Cheryl Woolsey

Class of '75: Juniors

Carol Adkins
Andy Balerio
Bernie Balerio
Lynne Bales



Jim Banks
Starlet Bannon
Martin Barnard
Pam Barton
Gary Baughman





Sandra Beck
Tony Benevento
Bernie Bernally
Ronnie Blaker
Candy Bolen



Larry Book
Jana Boylan
Alan Brennan
Pati Brown



Nancy Brummett
Rebecca Brue
Donna Buffalino
Susan Campbell



Stewart Cash
Fred Clubine
Brenda Cockerill
Joyce Cockrum



Doris Coker
Barb Coleman
Don Cook
Ross Couchman



John Craft
Craig Dewell
Kenneth Dirks
Becky Edens
Marilyn Edwards



Mike Ewing
Martha Feaster
Jeff Fela



Farley Frazier
Vickie Gaston
Steve Geesling
Nancy Gilger



Jim Gillaspie
Larry Gillen
Russell Gilmore



Ron Gore
Ken Goyen
Mary Green
Kathy Hampson





Melinda Harmon
Kim Harper
Rick Hatfield



Blain Heldrith
Doug Howard
Robert Hubbard
Ron Irvin



Rod Iverson
Helene Jenner
Alex Johnson



Danny Jones
Mary Jones
Momodu Kabba
Kyle Kadau



Shae Kibby
Randy King
Ray Kraus



Tony Leddy
John Lehman
Terry Luton
Denise Marine

David Massey
Charlie Maupin
Dianna May
Misty Maynard



Jeff McAhren
Charlie McCue
Karen McDaniel
Steve McDaniel



Susan McGuire
Kris Miles
Dale Mills
Pam Muller



Pat Murphy
Paul Owens
Sandy Owens
Brian Papenfuss



Bob Parsons
Karen Ramsdale
Terry Rhea
Marla Rowe



Gary Schou
Robert Shanklin
Deb Shore
Richard Shore





JoAnn Smith
Suzanne Smith
Gene Snyder
Suzy Somers



John Stepnoski
Matt Thomas
Michael Tschanz
Reta Tyler



Sandra Upshaw
Norma Wade
Tim Webb
Jay Wetterhus



Jennis Wilcox
Mary Williams

Not pictured
Ron Beavers
Joy Black
Hank Collins
Jerry Frank
Lois Howard
Laurel Hubbard

Mary Anne Kochis
Tom McCarthy
Victor Mojica
Grover Phillips
Hal Ramsay
Dennis Spadaro
Mike Talbert



Class of '76:

S o p h o m o r e s

Lori Alexander
Mark Altrui
Hal Ankrom

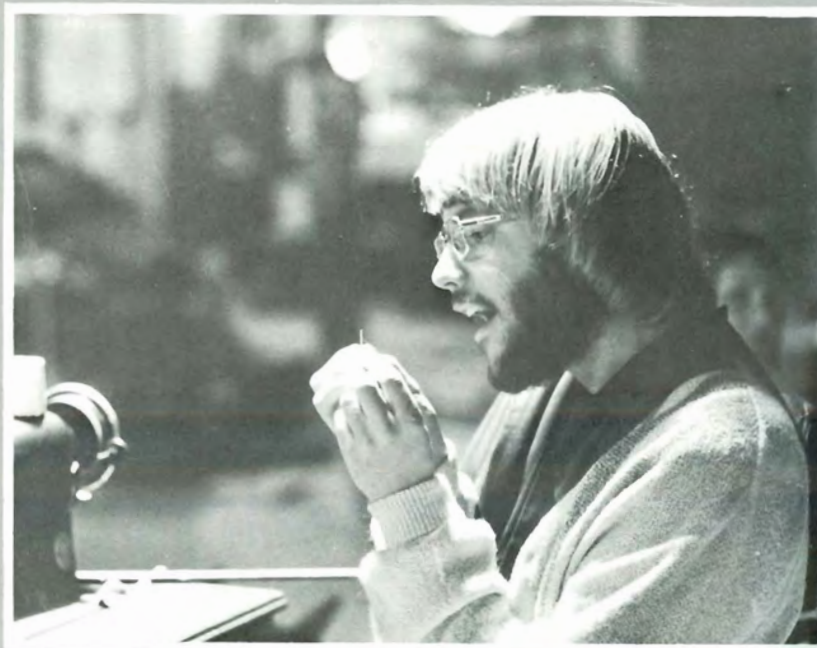

Terry Barber
Jim Bean
Lauren Belfield

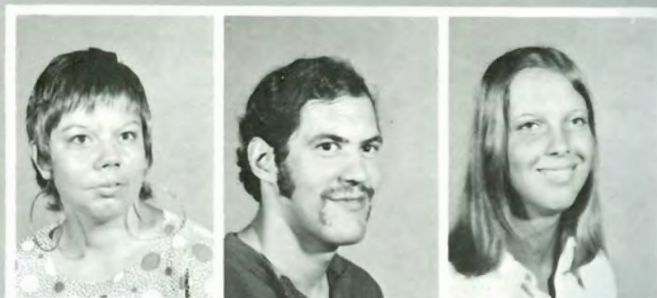

Dan Berg
Carol Black
Debbie Bower



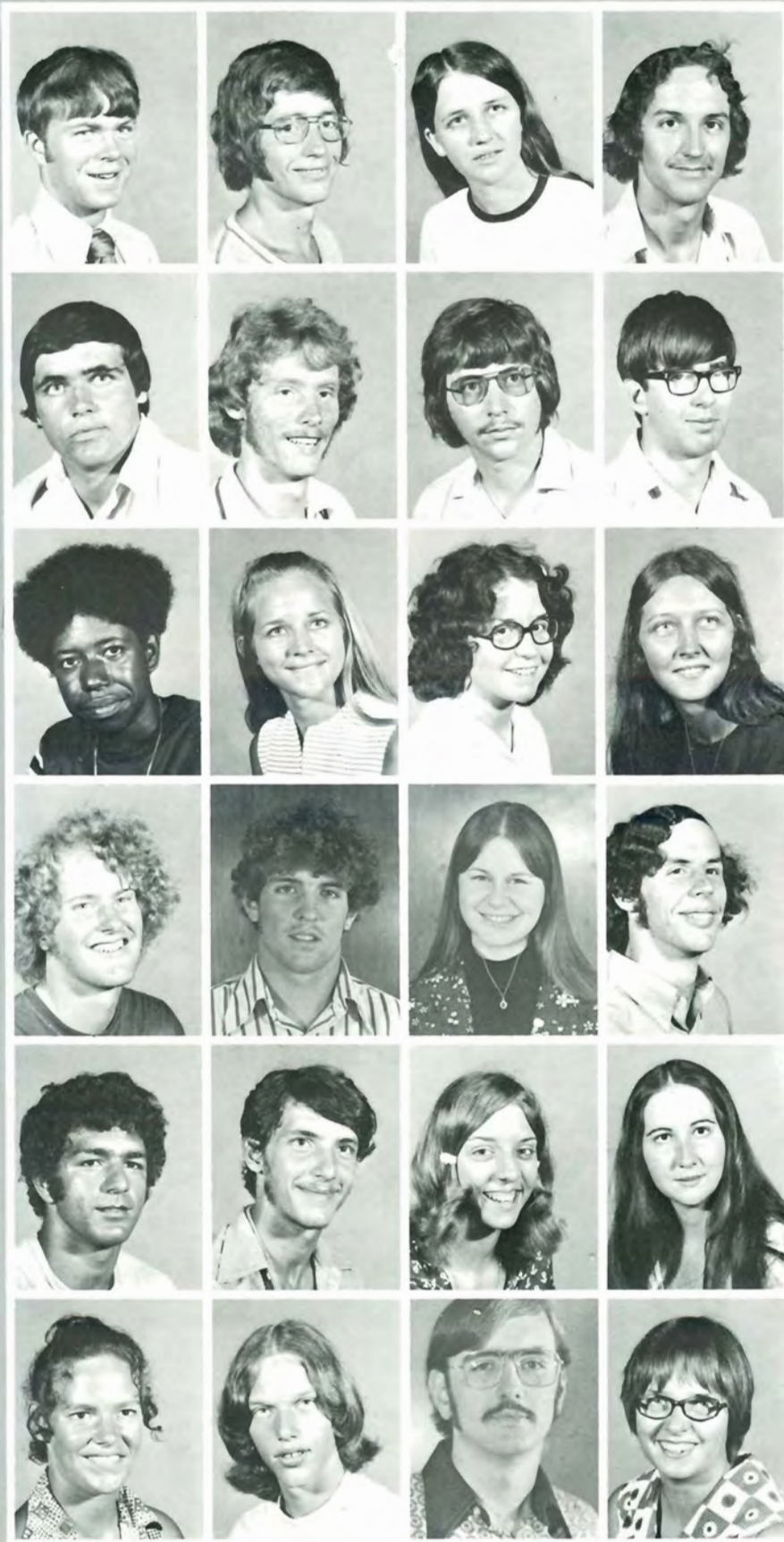

Randy Bradley
Gary Brown
Judy Bruce
Alan Bruchas

John Carroll
Kent Cole
John Cook
Richard Courtney

Clayton Crawford
Gloria Daniels
Peggy Dennis
Debbie DeRuggiero

Bob DeVore
Todd Dvorak
Jean Ford
Leon Funderberger

Thomas Gattas
Mark Gilbreath
Cheryl Gleason
Debbie Godwin

Krista Goff
Dave Halligan
Richard Hamilton
Leann Haney



Lynette Helmer
Dianne Hodges
Frank Hoening



Muriel Houghton
Rob Houser
Aniefior Inyang
David James



Steve Kelman
Stephen Kerr
Gaylen Knight
Richard Kubas
Jim Larsen





Paula McAllister
Mike McCarthy
Mike McCoy
Glen McFall
Ed McGowan



Louis Mignone
Laura Monson
Candy Moots
Lorraine Mushacke



Mike Myers
Linda Nugen



Pat O'Neil
Joanne Palmieri



David Peck
Dennis Phelps
Sharon Porter



Terry Pulaski
Mary Quibell
Ken Renner



Ann Robison
Don Roswurm
Linda Roswurm
Greg Rowe



Susie Scheider
Lorena Schlegel
Kent Seyfried
Bill Shaw





JoLynn Skaggs
Dana Smith
Paula Spencer
Irvin Stevenson



Deb Sthole
Jeff Stolpa
Jacque Striegel
Ed Stuckey



Susan Swartz
Lance Templar
J. G. Thomas



Danny Thompson
Robin Tietze
David Urban



Belinda Vail
Merlene Waltner



Beth Watkins
Randy Westfall

Liz Weston
Greg White
David Williams
Donna Wilson



Mike Wood
Judy Woods
Tom Worstell
Lee Zwink



Class of '77: Freshmen

Not pictured:
Pete Allegre
Frank Boesch
Stan Boggs
John Cahill
Stephanie Faison
Mark Fine
Greg Friedrich
Paul Hastings

Rich Kaczmarski
Kathy Lindsay
Saundra Little
Chip Pasfield
Randy Pilger
Paul Salke
Char Solloway
Greg Smyer
Victor Walker

Marcia Allen
Mike Ast
Pat Audley
Phil Bachus



Brad Bandy
Carolyn Baumann
Diana Beadles
Terrie Beaver





John Beck
Greg Beckmeyer
Bonnie Bergdall
Gavin Bevis



Mike Bishop
Mary Boyle
Mike Brown
Mike Brummett



Tina Burough
Mike Cargill
Becky Carter
Brian Cerrato



Liz Chamberland
Rosemary Cherry
Kay Clevenger
David Cole



Kathleen Cole
Diane Cook
Christine Cornetti
Norman Crow



Steven Davis
Brenda Dean
Dodd Demas
Tom DeRuggiero



SyMarie Desmond
Howard Diacon
Al Dimmitt
Jill Dirks



Jim Dooley
Renea Dorsey
Brian Downey
Randy Duncan



Kevin Dutton
Lynn Ann Dyke
Steve Eck
Paul Edens III





Roger Edwards
Lora Ellison
Kim Engleking
Janice Faidley



Jane Farnsworth
Mike Fell
Jim Fishback
Rolina Flater



Pat Ford
Ivan Freeman
Tim Gaines
Virginia Gaines



Jorge Garces
Tom Gatlin
Mark Goodson
Ellen Graeser



Keith Graham
Teresa Graham
Steve Grassidonio
Toni Jo Gray



Ron Greco
Felix Grimmett
Jobob Hadicke
Feridoun Haghayeghi



Greg Hall
Pat Halsig
Kim Harp
Karla Harris
Kim Heck



Mary Jo Hein
Brian Hobbs
Sally Holcombe
Brad Holman
Mark Holmes



Celia Hook
Gail Huschka
John Hutchinson
Ron Hutto
Bob Jewell



Gay Johnson
Glenn Johnson
Pat Johnson
Roger Johnson
Jim Karasek



Becky Kearns
Gail Keasling
Maureen Kee
Anne Keller
Duane Kerr



Karleen Kerr
Craig King
Pam King
John Kwang
Anita Lawrence



Becky Laws
Robert Linder
Pat Linquist
Micky McNair
Judy Mahlandt



Tom Mangemele
Mike Marion
Carol Marx
James Mason
Charles Mcallister

Rosie McCarty
Santee McDade
John McGowan
Ian McKinley
Lois McMahan



T. C. Meek
Vito Mennona
Robert Merring
Deb Metcalf
David Miller



Pat Miller
Carly Moberg
James Morgan
Ann Myers
Trisha Neal



Diane Neely
Randy Nittler
Elyse Oishi
Effiong Okokon
Beverley Olson



Barbara O'Neal
Becky O'Neal
Patricia Parton
Walter Perry
Martha Phelps



Linda Piel
Brad Pike
Gilbert Ponte
Brian Pulliam
Sue Purdy



Denise Quillen
Diane Ramsey
Joe Ramsey
Neil Reeves
Stephn Renner



Ann Richardson
Terry Rishkofski
Keith Roberts
Joy Rogers
Steve Rogers



Sheryl Rose
Steve Rosecrans
Steve Ruzich
Brad Rymph
Mohammad Saaber



Jeanne Sauerwein
Charles Scheerle
Joe Schrag
Mark Shusterman
Gary Shelby



Denise Sherwood
James Simmons
Pam Smith
Peggy Smith
Tommy Smith



Rick Snell
Farhad Solhjoui
Cheryl Stoll
Joan St. Peter
Sala Suer



Lee Tanner
Lisa Temple
Debbi Thomas
Carol Thorne
Gregory Unruh



Doug Vanderlice
Ron VanSickle
Richard Veatch
Susan Vodehnal
Ivan Walker



Debbie Wallace
Mike Walters
Lisa Walton
Martin Waples
Jennifer Warner



Debbie Waren
Dale Weaver
Leann Webb
Jenni White
Russell White



Rob White
Susan Willard
Evelyn Williams
Ronald Williams
Coleen Winn



Benedict Zuk



Students not pictured:
Verneda Broce
Mike Burnett
Bill Condit
Moise Epie
Lynda Lowe
Ronald Seibel
Margaret Tharp

Index

- Adkins, Carol — 48
 Alexander, Lori — 154, 109, 68
 Allen, John — 23
 Allam, Susan — 142
 Allam, W.R. — 142
 Allegre, Mary — 142
 Allegre, Peter — 154
 Allen, Marcia — 160
 Allen, Mike — 142
 Altrui, Mark — 154, 91
 Ankrom, Hal — 154
 Ast, Mike — 160
 Audley, Pat — 160
 Bacher, Rich — 98, 99, 110
 Bachus, Phil — 160, 68
 Bahamonde, David — 142
 Balerio, Andy — 148
 Balerio, Bernie — 148
 Bales, Lynne — 148
 Ball, Brenda — 142, 119, 93
 Bandy, Brad — 160
 Banks, Jim — 148
 Bannon, Starlet — 148
 Barber, Terry — 154
 Barlow, Pam — 142
 Barnard, Martin — 148
 Barton, Pam — 148
 Baughman, Gary — 148, 90, 84
 Baumann, Carolyn — 160, 68, 66
 Beadles, Diana — 160
 Bean, Jim — 154, 68
 Beaver, Terrie — 160
 Beck, John — 3, 161, 89, 99
 Beck, Sandra — 149, 68, 66
 Beckley, Chris — 142, 68, 88
 Beckmeyer, Greg — 161
 Belfield, Lauren — 154
 Benevento, Tony — 5, 149, 119, 90
 Berg, Dan — 154, 90
 Bergdall, Bonnie — 161, 87
 Bernally, Bernie — 149
 Bethke, Brian — 142
 Bevis, Gavin — 161
 Biby, Parke — 142, 113
 Bishop, Mike — 161
 Black, Carol — 154
 Blackburn, Jo — 142, 119, 91
 Blaker, Ronnie — 149
 Bolen, Candy — 149, 99, 118
 Bonham, Diana — 142
 Book, Larry — 149
 Borger, Bill — 41, 142, 80, 109, 68
 Bourne, Ver Linda — 142
 Bower, Debbie — 154
 Boylan, Jana — 40, 153, 149
 Boyle, Mary — 161, 66
 Bradley, Randy — 155
 Braungardt, L.J. — 142
 Brennan, Alan — 149
 Bridge, Loren — 142
 Brown, Gary — 155, 109, 117, 90
 Brown, Jene — 142
 Brown, Mike — 161
 Brown, Pati — 149
 Bruce, Judy — 155
 Bruchas, Alan — 155
 Brummett, Mike — 161
 Brummett, Nan — 149
 Brue, Rebecca — 149
 Brue, Rebecca — 149
 Buffalino, Donna — 149, 68, 66, 88, 111
 Burkett, Dennis — 142
 Burough, Tina — 151
 Calise, Joe — 111
 Campbell, Susie — 149
 Carlson, Carl — 142
 Cargill, Mike — 161
 Carroll, John — 155
 Carter, Becky — 161, 81
 Cash, Stew — 149
 Cerrato, Brian — 161
 Chamberland, Kathy — 142, 68, 66
 Chamberland, Liz — 161
 Cherry, Glenda — 143
 Cherry, Rosemary — 161
 Chestnut, Connie — 143
 Childress, Diana — 143
 Christie, Bill — 143, 80, 66, 88
 Christie, Kimy — 143
 Cockerill, Brenda — 149, 119
 Cockrum, Joyce — 84
 Clubine, Fred — 149
 Coker, Doris — 149
 Cole, David — 161
 Cole, Kathleen — 161
 Cole, Kent — 155
 Coleman, Barb — 149
 Cook, Diane — 161
 Cook, Don — 149
 Cook, John — 155
 Cook, Terry — 143
 Cooper, Kathy — 143
 Cornetti, Chris — 161
 Couchman, Ross — 149
 Courtney, Richard — 155, 118
 Courtois, Harry — 143
 Craft, John — 149, 85
 Craig, Lindy — 143
 Crawford, Clayton — 155, 110
 Crow, Norman — 161
 Daniel, Gloria — 155, 81
 Davis, Becky — 38, 143
 Davis, Jim — 143
 Davis, Steve — 151
 Dean, Brenda — 161
 Dean, Mark — 143
 DeBrino, Tom — 143
 Demas, Dodd — 161
 Dennis, Peggy — 155
 DeRuggiero, Debbie — 155
 DeRuggiero, Tom — 161
 DeVore, Bob — 155
 Dewell, Craig — 149
 Dirks, Jill — 68
 Dirks, Kenneth — 149
 Dungan, Doug — 143
 Dvorak, Todd — 155
 Ebong, Grace — 143
 Ebong, Imeh — 143
 Edens, Becky — 40, 149
 Edgington, David — 143
 Edwards, Marilyn — 40, 149
 Ewart, Anita — 143
 Ewing, Mike — 150
 Feaster, Martha — 150
 Feil, Al — 143
 Fela, Jeff — 150
 Ferguson, Max — 150
 Fildes, Cindy — 143
 Filer, Susan — 143
 Fishback, Jim — 106
 Flowers, Paul — 143, 99, 84, 68
 Ford, Jean — 155
 Frank, Jerry — 13, 150, 80, 68
 Frazier, Farley — 150
 Fundenberger, Leon — 155
 Ganson, Jan — 143

Gardner, Dann — 144
 Gardner, Donnie — 144
 Gaston, Vicki — 150
 Geesling, Steve — 4, 150, 119
 Gattas, Thomas — 155
 Gibson, Judi — 87
 Gilbreath, Mark — 155
 Gilger, Nancy — 150, 87, 68, 66
 Gillaspie, Jim — 6, 150, 91
 Gillen, Larry — 150
 Gilmore, Russ — 150
 Gleason, Cheryl — 155
 Godwin, Debbie — 155
 Goff, Krista — 73, 156, 155, 119, 68
 Gore, Ron — 150, 68, 88
 Goyen, Ken — 150
 Graber, Cathy — 144
 Gracey, Gene — 14
 Graeser, Ellen — 66
 Green, Mary — 150
 Gruver, Norval — 144, 68
 Halligan, Dave — 155, 87, 68
 Hamilton, Richard — 155, 99
 Hammer, Gary — 144
 Hampson, Kathy — 150
 Haney, Leann — 155
 Hansen, Rory — 144
 Hargrove, Lowell — 144
 Harmon, Melinda — 150, 66
 Harper, Kim — 151
 Hatfield, Rick — 151
 Hildrith, Blain — 151
 Helmer, Lynette — 73, 156
 Hensley, Judy — 144
 Hinegardner, Jim — 144
 Hinson, Hal — 144
 Hodges, Dianne — 156, 66
 Hoenig, Frank — 156
 Horning, Duane — 144, 88, 68
 Houghton, Muriel — 156, 81
 Houser, Rob — 156
 Howard, Doug — 151
 Hower, Kris — 144
 Hubbard, Rob — 151
 Iida, Takashi — 7, 144, 118
 Inyang, Aniefior — 156
 Irvin, Ron — 151
 Iverson, Randy — 144
 Iverson, Rod — 151
 James, David — 156
 Jaworsky, Clint — 145
 Jenner, Helene — 151, 68

Johnson, Alex — 151
 Jones, Danny — 13, 151, 58, 67
 Jones, Mary — 151
 Kabba, Momodu — 151
 Kadau, Kyle — 151, 86
 Kelman, Steve — 4, 156, 117
 Kelly, Vickie — 145
 Kerr, Steve — 156
 Kibby, Shae — 72, 151
 Kibby, Sonya — 145
 Kimuro, Kojida — 7
 King, Randy — 151
 Knapp, Steve — 40, 110
 Knight, Gaylen — 156
 Kraus, Ray — 151, 68
 Kubas, Richard — 156
 Larsen, Jim — 156
 Leddy, Tony — 151
 Lee, John — 154, 110
 Lehman, John — 151
 Lewis, James — 14
 Lindsay, Kathy — 72
 Luethe, Heinz — 145
 Lungren, Dave — 41, 145, 77, 68
 Luton, Terry — 151
 Marine, Denise — 151, 109
 Massey, David — 152
 Mathis, Star — 145, 102
 Mattocks, Leon — 145
 Maupin, Charlie — 152
 May, Dianna — 152
 Maynard, Misty — 152
 McAhren, Jeff — 152
 McAllister, Paula — 157, 81
 McCagren, Dan — 145
 McCarthy, Mike — 157
 McCoy, Mick — 145
 McCoy, Mike — 40, 157
 McCue, Charlie — 152
 McDaniel, Karen — 153
 McDaniel, Steve — 152, 92
 McFall, Glen — 157
 McGowan, Ed — 157, 8
 McGuire, Susan — 152, 68
 McLain, Al — 145
 McQuay, Greg — 145
 Mignone, Louis — 157
 Miles, Kris — 152
 Mills, Dale — 4, 152
 Monson, Laura — 73, 157, 68
 Moon, Debbie — 145, 66
 Moore, J. Brandon — 146

Moots, Candy — 157, 55
 Muller, Pam — 152
 Murphy, Pat — 52
 Mushacke, Lorraine — 157, 118
 Myers, Ann — 119
 Myers, Mike — 158
 Nation, Alan — 146
 Nation, Bob — 46
 Nichols, Cindy — 146
 Niermeyer, Linda — 146
 Nixon, Ken — 144, 146, 119
 Noda, Kotaro — 109
 Nonhof, Art — 146
 Nugen, Leon — 146
 Nugen, Linda — 158
 Odgers, Dodie — 146
 O'Neil, Pat — 158
 Osmun, Pete — 146, 117
 Otte, Theo — 146
 Owens, Paul — 152
 Owens, Sandy — 152, 102
 Palmieri, Joanne — 158
 Papenfuss, Brian — 152
 Pappan, Sue — 146
 Parker, Sibyl — 146
 Parsons, Bob — 152
 Peck, David — 58
 Pellett, Cindy — 146
 Pembleton, Sara Jane — 146
 Petrocco, Mona — 146, 86
 Pfalser, Sylinda — 146
 Phelps, Dennis — 158, 51, 98, 99
 Pond, Mike — 146
 Porter, Lila — 146
 Porter, Sharon — 158
 Pulaski, Terri — 73, 158, 92
 Purdy, Sue — 2
 Quibell, Mary — 158, 99
 Ramsay, Hal — 72
 Ramsdale, Karn — 152, 99
 Ramundo, Bruce — 147
 Renner, Ken — 158
 Rhea, Terry — 152
 Rhodes, Julie — 147
 Rishkofski, Terry — 6
 Robbins, Galen — 8, 147
 Robison, Ann — 158
 Roney, Walter — 147
 Roper, Rich — 147
 Rosenblad, Signe — 147
 Rowe, Greg — 158
 Rowe, Marla — 40, 152

- Royer, David — 147
 Rusick, Steve — 3
 Ryman, Jerry — 92
 Sanders, Donna — 147, 99
 Sauerwein, Jean — 68
 Scheider, Sue — 5, 73, 158, 102, 103
 Schlegal, Lorena — 158, 108
 Schou, Gary — 72, 152, 68
 Schwer, John
 Seyfried, Kent — 158
 Shanlin, Bob — 152
 Shaw, Bill — 158
 Shockey, Kaellen — 147
 Shore, Deb — 40, 152, 153, 81
 Shore, Richard — 152
 Short, David — 72, 147
 Shrader, Charlie — 147
 Simmons, Mike — 98-9
 Sisson, Kent — 147
 Skaggs, JoLyn — 3, 73, 159, 57
 Smith, Dana — 159
 Smith, JoAnn — 153
 Smith, Suzanne — 153, 77, 91
 Snyder, Gene — 153
 Somers, Suzy — 153, 51, 102-3
 Soule, Liz — 147
 Spencer, Paula — 159
 Stancliffe, Ralph — 147
 Starks, Jerry — 145, 147
 Stepnoski, John — 153
 Stevenson, Irvan — 159
 Sthole, Deb — 19
 Stolpa, Jeff — 4, 159, 90
 Stone, Kathy — 147
 Stone, Steve — 147
 Striegel, Jacque — 159
 Stuckey, Ed — 159
 Swalwell, Greg — 147, 51, 66, 90
 Swartz, Susan — 159
 Taylor, Bob — 147
 Templar, Lance — 159
 Thomas, Jim — 109
 Thomas, J.G. — 159
 Thomas, Matt — 153
 Thompson, Danny — 159
 Tietze, Robin — 159
 Tschantz, Mike — 153, 68, 66
 Tyler, Tita — 153
 Unruh, Greg — 106, 119
 Upshaw, Sandra — 153, 99
 Urban, David — 159
 Vail, Belinda — 159
 Vance, J.W. — 148
 Van der Maas, Ruth — 6, 35, 99, 68, 88
 Voth, Dale — 148, 90, 111
 Wade, Norma — 153
 Waltner, Merlene — 159, 109, 68, 66
 Warner, Jennifer — 66
 Watkins, Beth — 159
 Webb, Tim — 4, 153, 90, 91
 Westfall, Randy — 159
 Weston, Liz — 160, 55
 Wetterhus, Jay — 153, 51, 68, 88
 Wheeler, Deb — 148
 White, Greg — 160, 51
 Wilbur, Bill — 148
 Wilcox, Jennis — 13, 153
 Wile, Tom — 148
 Will, Karla — 148, 68, 66
 Williams, Dave — 160
 Williams, Evelyn — 68
 Williams, Mark — 148
 Williams, Mary — 153
 Williams, Ron — 148, 51, 68
 Wilson, Donna — 160
 Woner, Pat — 148
 Wood, Mike — 160
 Woods, Judy — 160, 57
 Worstell, Tom — 160
 Zwink, Lee — 160
 FACULTY —
 Anderson, Donald — 23
 Barnes, Dick — 23
 Bean, Donna — 27, 31, 66
 Bernard, Dorothy — 32
 Bobo, Richard — 13
 Bonham, Gene — 33
 Boucher, Troy — 17
 Charlton, Judith — 14
 Cope, A.D. — 17
 Daniel, Dan — 16
 Decker, Ralph — 15
 Dimmitt, Albert — 24
 Dimmitt, JoAnn — 34
 Dirks, Art — 16
 Dubowsky, Ed — 19
 Dunfee, Richard — 30
 Firth, Barry — 33
 Flaming, J.W. — 33
 Gilbreath, Lewis — 24
 Gray, Wallace — 7, 26
 Hanson, Gleva — 14
 Hessini, Marguerite — 14
 Hodges, Winnie — 34
 Horn, Gary — 16
 Huber, Manly — 86, 18
 Jackson, Mary — 25
 Johnson, Phyllis — 108, 18
 Johnson, Rick — 30
 Karr, Bob — 117, 20
 Kaufman, Cheryl — 19
 Kennedy, Margaret — 34
 Kolling, Orland — 19
 Laws, Leonard — 19
 Lewis, Marjie — 35, 3
 Lewis, Mike — 35, 145
 Martin, Carl — 31
 Moon, George — 31
 Morrison, Marva — 18
 Mossman, Marge — 34
 Nutter, Dan — 15
 Paramore, Jim — 20
 Parker, Don — 86, 20
 Parker, Ruby — 25
 Ponzi, Patti — 35
 Ponzi, Tom — 35
 Raines, Gerald — 30
 Rodriguez, Alfredo — 14
 Rogers, Veda — 13
 Roswurm, Don — 35, 158
 Roswurm, Linda — 35, 158, 68, 91
 Ruthenberg, Brian — 5
 Ruthenberg, Don — 2, 50, 77
 Ruthenberg, Mark — 5
 Salm, Ed — 7, 11, 25
 Schmidt, Phil — 26
 Schwantes, Viola — 32
 Shively, Barbara — 32
 Smith, Larry — 20
 Stephens, Bill — 113, 21
 Strand, Jim — 12, 87
 Thompson, Max — 21
 Tucker, Wayne — 12, 87
 Van der Maas, Ed — 35, 75
 Warren, Millie — 4, 99
 Williams, Ross O. — 13
 Wimmer, Dr. Robert — 85, 21
 Witter, J.C. — 30
 Wooldridge, Warren — 12, 27
 Wroten, Helen — 15



