

**MOUNDBUILDER
1975
SOUTHWESTERN
COLLEGE
WINFIELD, KANSAS**

Editor Pam King
Assistant Editor Beverley Olson
Staff Diane Cook
 Keith Graham
 Carole Spencer
 Kathleen Cole
 Lois Anschutz
 Jan Hoffine
 Becky O'Neal
 Denise Quillen
 Pam Smith
Faculty Advisor Dr. Phil Schmidt

ARCHIVES

LD
5111
S53
m6
1975
c.2

FACULTY — STAFF PREPARE FOR

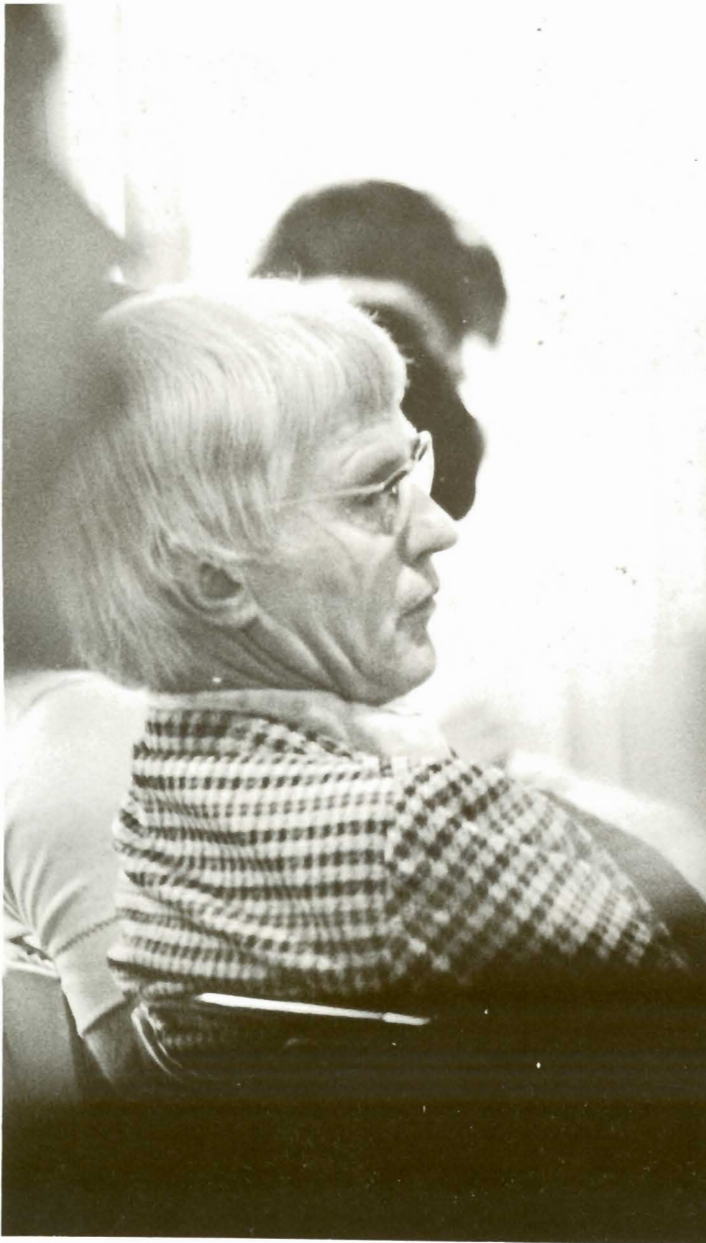

LIBRARY
Southwestern College
WINFIELD, KANSAS 67156



Upper Right: Mr. Lewis Gilbreath (Director, Admin. services)

Lower Right: Miss Marva Morrison (Instructor in Clothing), Dr. Robert Wimmer (Natural Science Division Chairman)

Upper Center: Dr. Donald Ruthenberg (President of the college), Miss Donna Bean (News Bureau), Mr. Earl Spidel (Business Manager), Mrs. Viola Schwantes (Comptroller), Dr. J. Hamby Barton (Academic Dean).

Lower Center: Mr. Rick Johnson, Jr. (Ass't. Director of Admissions), Mr. Michael Hostetler (College Representative), Dr. Charles Hunter (Ass't Professor, Natural Science), Dr. Verlin Drinen (Ass't Professor of Math and Computer Science).

Above: Dr. Leonard Laws (Professor, Phillips Chair of Math).

1974 1975 SCHOOL YEAR AT SC



A NEW YEAR BEGINS WITH WORK AND PLAY

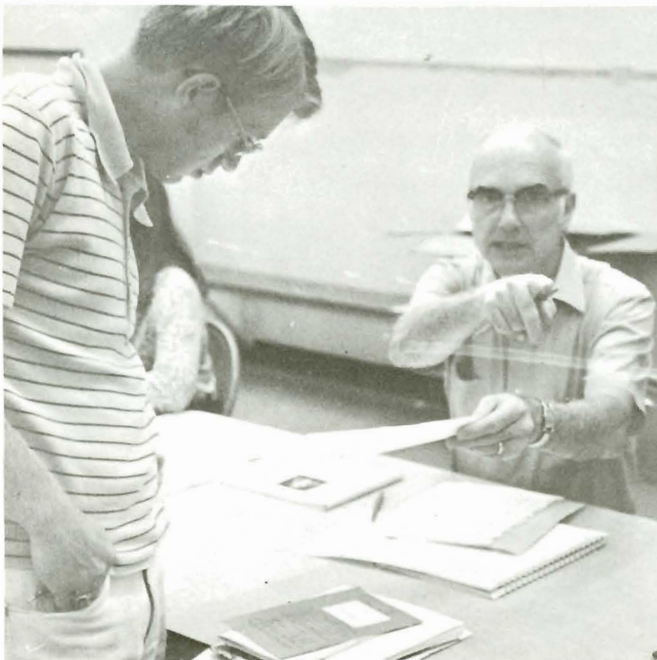
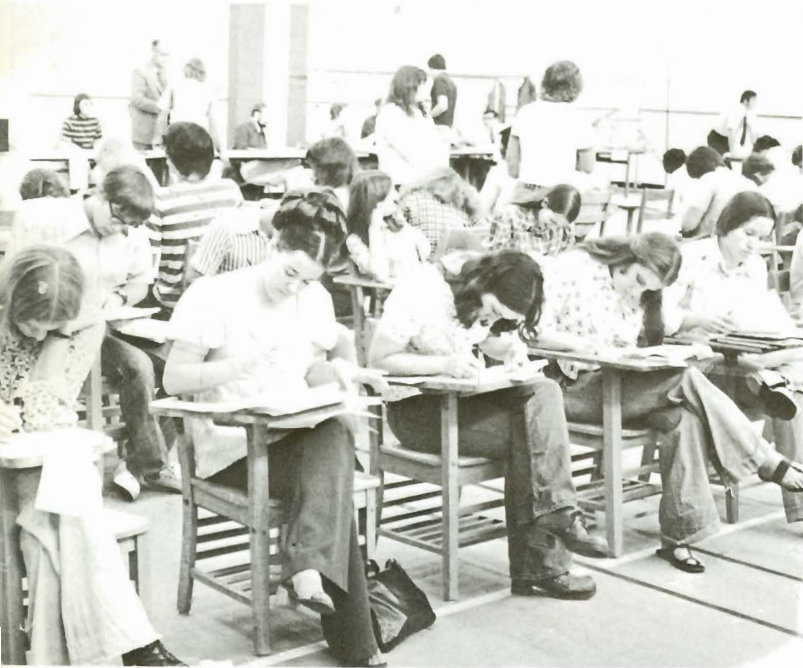



Upper Right: Mr. Spidel throws a mean Frisbee.
Lower Right: Tires, kids and water make for fun.
Center Right: Tim Webb cocks his arm for a long pass.
Lower Center: Jeff McAhren enjoys the beach.
Upper Center: The number of hungry onlookers doesn't make the hamburgers fry any faster!
Center Left: Dig into that food!
Upper Left: Registration is one of the necessary evils of every school year.
Lower Left: Richard Dickerhoff is assisted by Roland Elliott, Registrar.

FUN AND SUN AT THE LAKE





Upper Right: That water does look tempting!
Lower Right: Hey! Watch it with that football.
Upper Center: Come on girls, wade on in!
Center Right: Go ahead and join that game!
Center: Volleyball was the game of the day.
Left Center: There goes that football again!
Lower Center: Sometimes watching is as much fun as participating!
Upper Left: Here's another long bomb!
Lower Left: What (or who?) caught your eyes, guys?

TRADITIONS ABOUND AT SOUTHWESTERN





One of the oldest traditions of Southwestern College has been the building of the mound. Dean Leroy Allen suggested the building of the mound in 1927. In 1962, the mound was moved to its present location (here pictured) while Darbeth Fine Arts Complex now stands at the original site.

At the time of the re-dedication of the mound, Dean C. Robert Haywood added a humorous postscript to Dean Allen's address, and Dean Haywood's postscript is read at the Mound Convocation held each fall. Part of the ceremony surrounding the mound is a procession around campus as well as other traditions which are further expounded upon during the ceremony.



Upper Left: The mound is still growing!

Lower Left: Some students seem to make a tradition of collecting parking tickets.

Center Left: Each year the graduating class marches up the 77 steps. This year's class mounted the 53 steps due to repair of the 77.

Upper Right: One of the many stones on campus representing various achievements of the college.

Center: Faculty leads the way to the Senior Recognition Ceremony.

Lower Right: The jinx has been Southwestern's mascot for years.





PAST, PRESENT INFLUENCE US

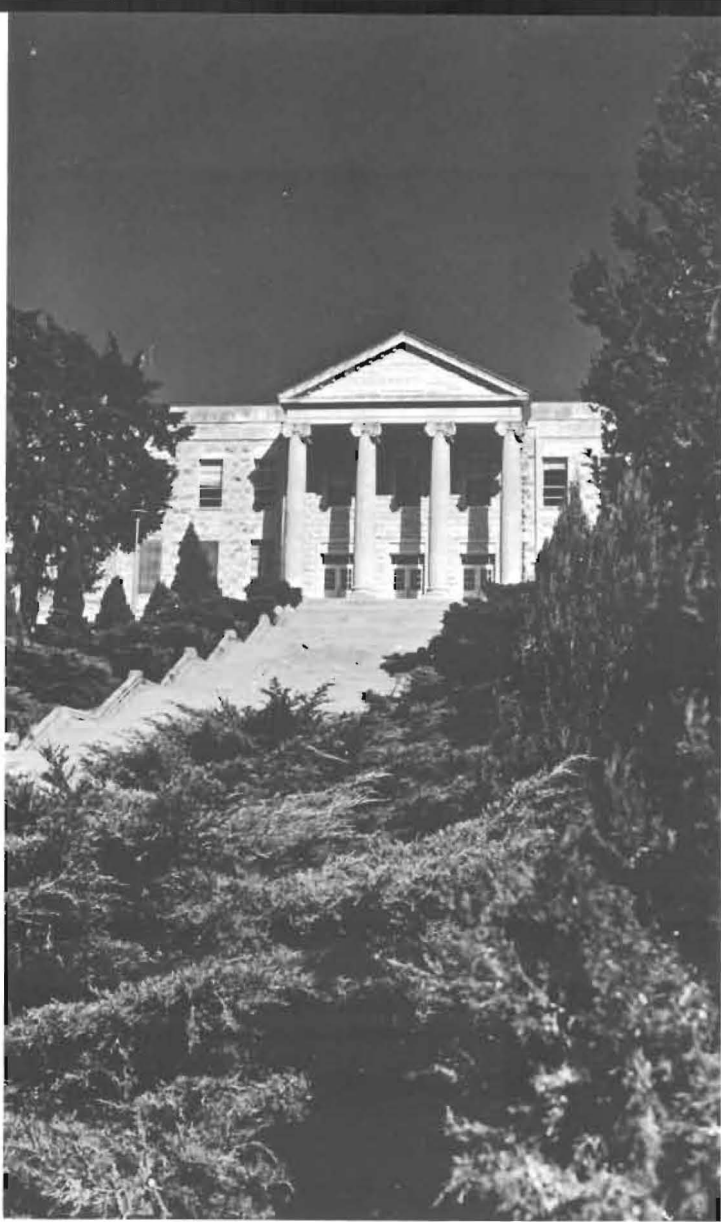



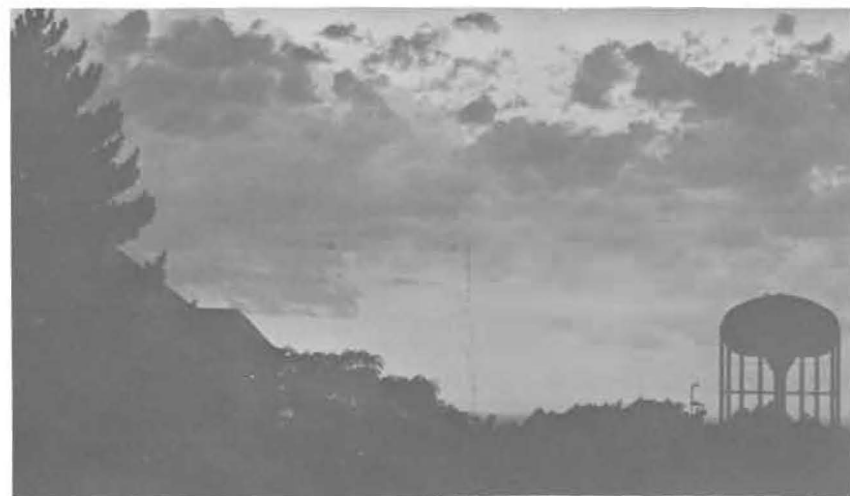

“SC” STUDENTS JOIN IN HALLOWEEN, CHRISTMAS FUN





Right Center: Students take time from their busy schedules to go caroling.
Upper Right: Blain Hildreth and Brian Downey lift their voices to bring joy to other Winfield citizens.
Lower Right: Students enjoy the festive atmosphere of the dining room.
Center: A lot of work and "snow" went into Christmas decorations.
Left Center: Bobbing for apples was a highlight of Halloween.
Upper Left: Vampires and other strange beings appeared October 31.
Lower Left: There was fierce competition over a simple apple at Halloween festivities.

LIFE ISN'T ALL WORK

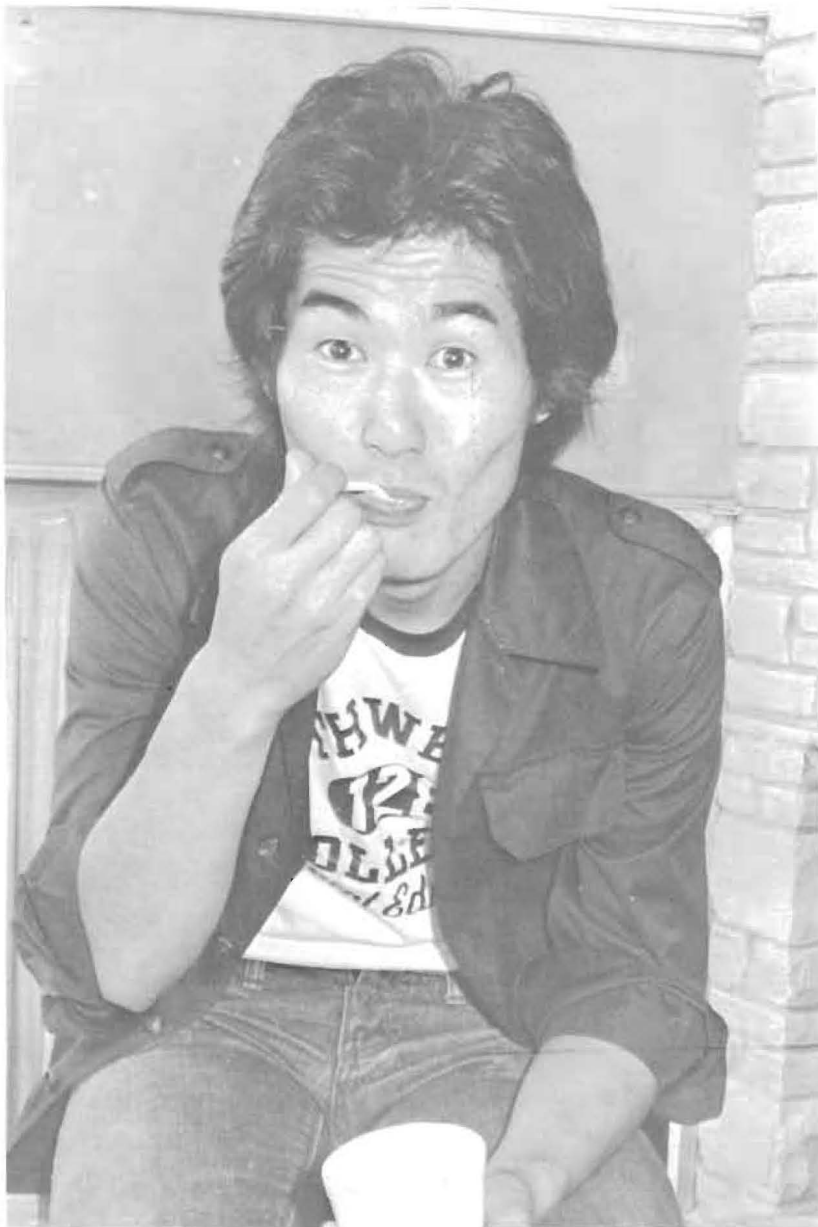

Upper Right: The student center is enjoyed by all as a meeting place.
Lower Right: Mark Ruthenberg surveys the campus.
Center Right: Becky Decker enjoys a snack in the dining room.
Center Left: Paul Hobus sits back to enjoy life.
Lower Center: Dodd Demas takes time to relax.
Above: Ice cream tastes pretty good to Kojiro Kimura.

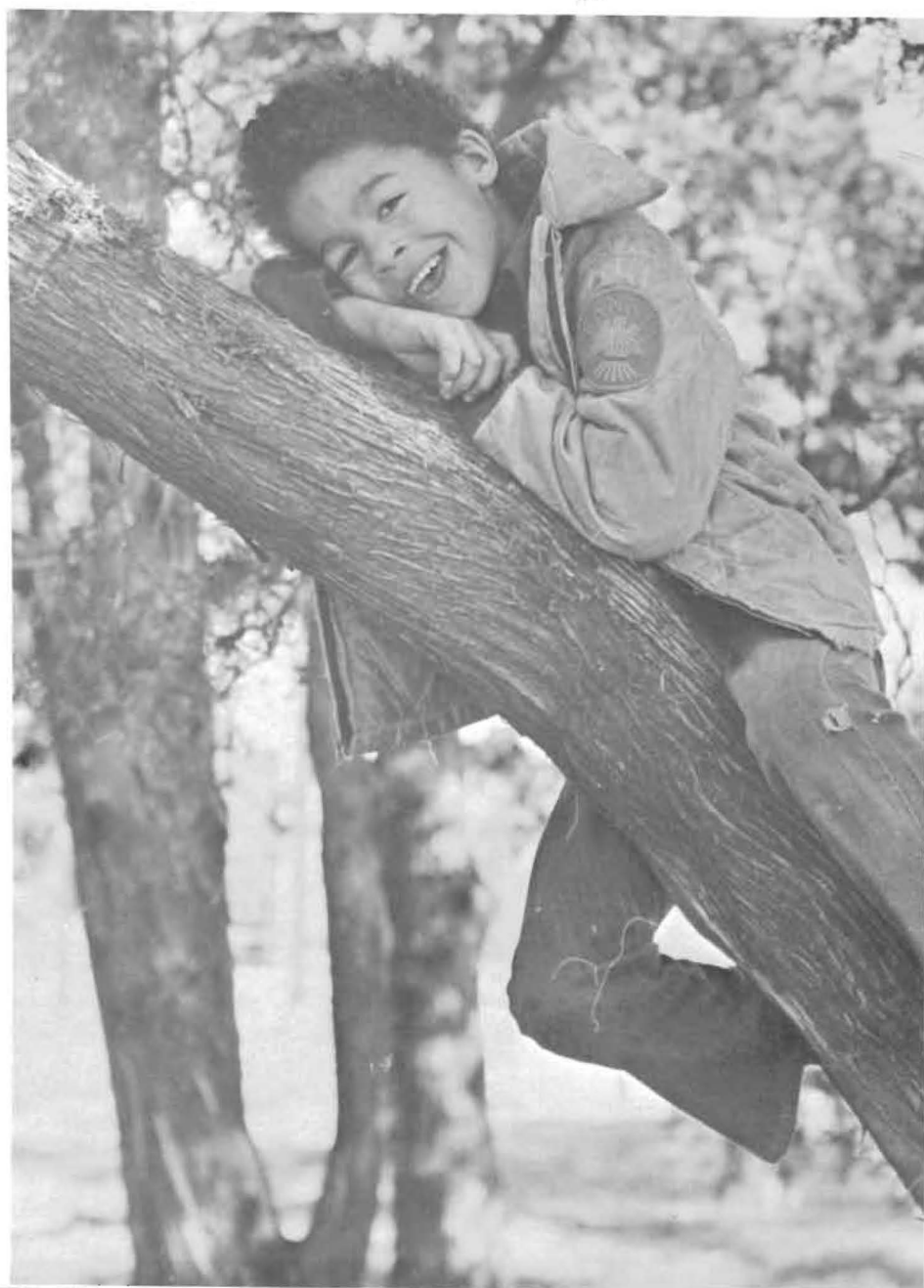

OUR PRESENT IS LINKED TO OUR PAST



Upper Right: Carol Blanchard enjoys a visit with houseparents Roger and Allyson Moon.

Lower Right: Good conversation enhances meals.

Center: During the Centennial of the Wheat State it is fitting to remember the golden grain from which our nickname comes.

Upper Left: Part of our heritage.

Lower Left: Judy Bruce is distracted from her meal.

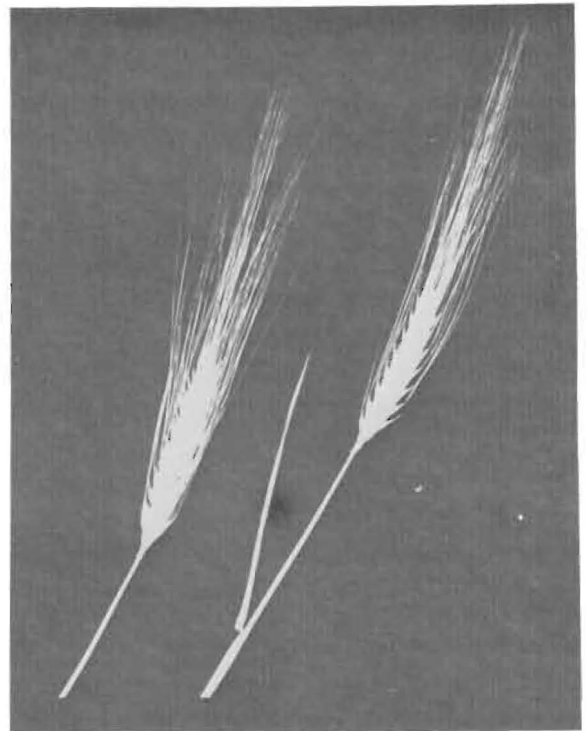

FOOD, FUN, AND PEOPLE MIX WELL

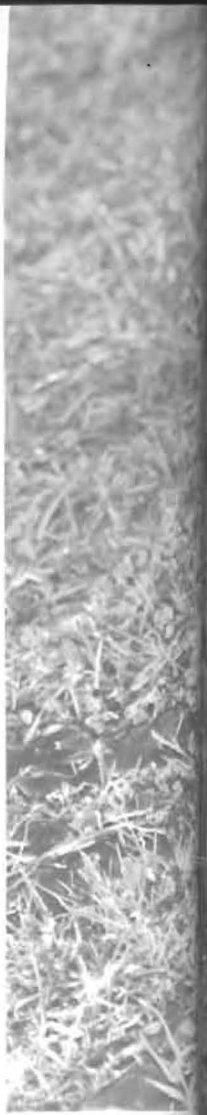



Upper Left: ARA staff provides service with a smile.
Lower Left: Students use the Union Snack Bar.
Center Left: Tim Webb and others raise Cain at meal time.
Upper Center: Those cokes just don't last!
Lower (Right) Center: Even dishwashing can be fun.
Upper Right: Umm! Doesn't that food taste Good?
Middle Right: Students join in another ARA meal.
Bottom Right: Business is bad at times!

Participation



STUDENTS LEARN FROM THEIR EXPERIENCES



Far Right: Debate tournaments brought many visitors to our campus.

Upper Right: A Capella choir performs for alumni.

Lower Right: Learning to care for injured ankles seems to be fun.

Upper Center: A student wraps an ankle under Steve Masterson's watchful eye.

Lower Center: Another student disappears into the halls of Christy.

Upper Left: An informal learning session.

Lower Left: Discussion frequently augments learning.





SC DORM
STUDENTS
ARE
ALWAYS
ON THE GO





SCENES AROUND THE ROY L. SMITH: STUDENT CENTER





Upper Right: Watch out, ARA! They look hungry!

Lower Right: Marla and Stephanie will give you a friendly wave!

Upper Center: Both paths lead to food and fun in the union.

Lower Center: Broadhurst guys are near the front of the line at meal time.

Upper Left: Sean Brown soaks up the sun.

Lower Left: Blain Hildreth and Janette Smith don't seem to be hurrying too rapidly to the dining room.





CLASSES SUIT STUDENTS WITH VARIED INTERESTS



Upper Right: Working together can be an integral part of class.

Lower Right: Walking to and from class gives one a time to think.

Center Right: Steve Masterson demonstrates the art of taping an ankle.

Upper Center: The debate squad, in cooperation with other students, worked hard to make the tournaments they sponsored a success.

Lower Center: Mr. Tucker directs some of the band students.

Upper Left: An artist at work.

Lower Left: John Phillips, Student Council President, takes a break from his duties.



NUMEROUS EXCITING ACTIVITIES HIGHLIGHT HOMECOMING





1974 — 1975



CULTURAL ACTIVITIES HEIGHTEN CAMPUS LIFE





Upper Left: Danish Gym Team.
 Lower Left: Norman Luboff Choir.
 Lower Center: Stage Band in concert at Wichita.
 Top Right: Stan Kenton Concert entertains students at Homecoming.
 Middle Right: Jay Wetterhaus.
 Right: Hersh and Montgomery in concert.
 Lower Right: Students participate in Eliazah.



USE THAT ENERGY!







CAMPUS HEALTH AND LIFE





INITIATION HIGHLIGHTS

FRATERNITY ACTIONS





STUDENTS
PARTICIPATE
IN "CLEAN
UP DAY"
ON CAMPUS;
ENJOY THE
LOCAL EST-
ABLISH-
MENTS

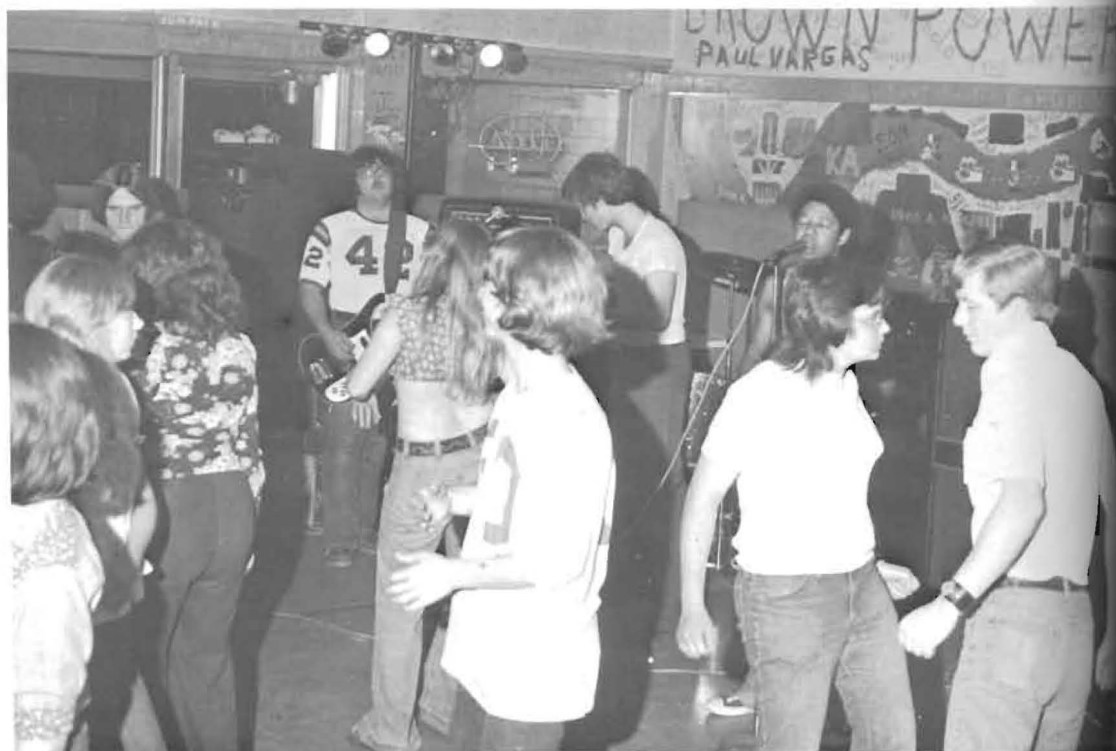



LIBRARY
Southwestern College
WINFIELD, KANSAS 67156

ART STUDENTS “LEARN BY DOING”





NEW DIVISION OF MANAGEMENT SCIENCE BEGINS

Southwestern College has expanded its curriculum this year by adding a new division. Classes under the Division of Management Science began March 1 at centers in Overland Park and Wichita. ELBA Systems Corporation has developed courses in the areas of sales and marketing which are being used by Southwestern. Dr. Barnes, SC instructor, teaches these classes in Wichita, and there are two other instructors in the Overland Park center. Presently, there are about 50 students at the Wichita center and 100 students in Overland Park. These students spend 6 to 8 hours once a week in classes. The program is actually a 30-hour program to be completed over a 10-month period. When asked about the program, Dr. Barnes commented, "There has been quite a bit of enthusiasm shown by the students for the new program." Present figures indicate the possibility of 600+ students participating in this newest division of Southwestern College within the next year.





STUDENTS UTILIZE MANY SKILLS AT SC

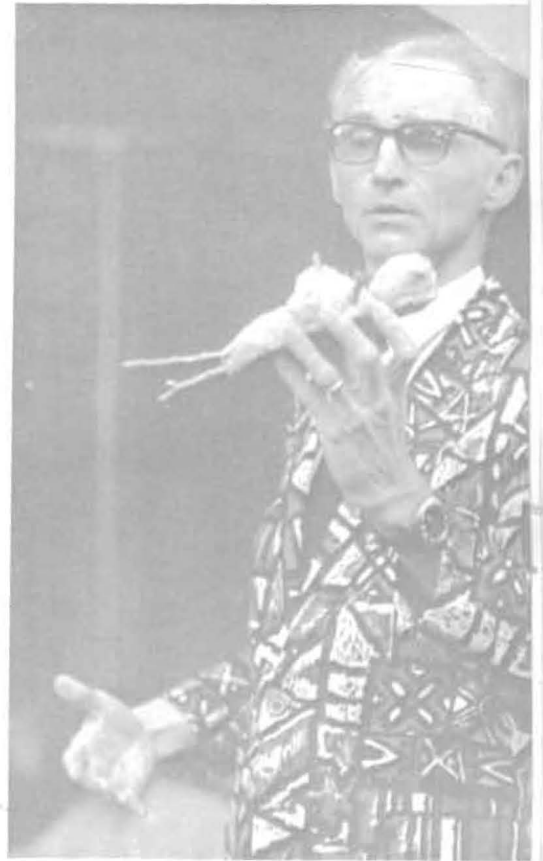

NATIONAL DEBATE CHAMPIONS



Above: Ron Gore and Don McKinney won the national debate tournament.

Members of the Chapel Programming Committee are (From Left To Right) Lynn Dyke, Bob Devore, Brad Rymph, John Beck, John Paulin, Kim Engleking. Not Pictured are Mike Marion, Gary Clifford, and Gail Wolford.

Members of the Chaplain-Campus Relations Committee are (From Left To Right) Judy Charlton, Don Anderson, Martha Wakefield, Gene Bonham, Brian Downey, Brad Rymph, Chairman Lynn Dyke, John Paulin. Chere Holliday is not pictured.

Members of the Religious Activities Committee are (From Left To Right) Lyle Smith, Steve McDaniel, Gary McCutcheon, John Paulin, Ann Monroe, Anne Williams, Blain Hildreth, Jan Hoffine. Not Pictured are Judy Bruce, Roy Golladay, and Jim Simmons.

Members of the Chaplain's Workshop are not pictured. Members included Gary Clifford, Lynn Dyke, Kim Engleking, Roy Golladay, Rick Hatfield, Mike Marion, Gary McCutcheon, Jim Monroe, John Paulin, Jim Reed, Cathy Simmons, Jim Simmons, and Janet Smith.

CHAPLAIN — CAMPUS RELATIONS COMMITTEE



CHAPEL PROGRAMMING COMMITTEE

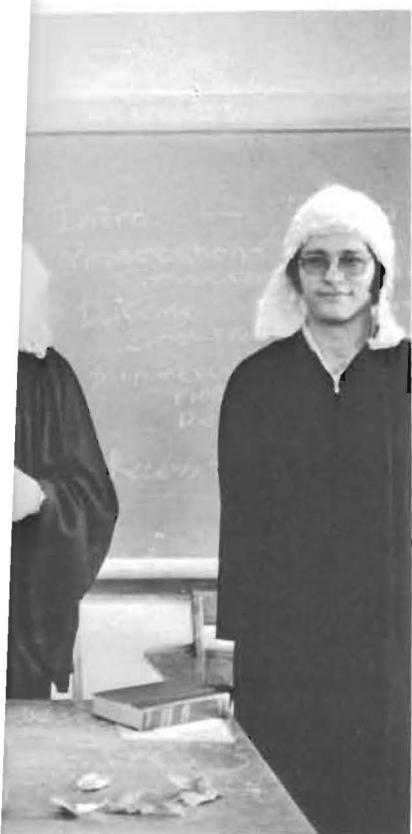

RELIGIOUS ACTIVITIES COMMITTEE



Members of the Christian Origins class found themselves in some interesting situations as illustrated by the pictures in the center and above.



'FUN IN THE SUN' ENDS SCHOOL YEAR



AND SO IT ENDS . . .





(Numerous photos in section taken by Howard Stephens.)

AT LAST!

AUTOGRAPH

JAN-TERM

JAN-TERM



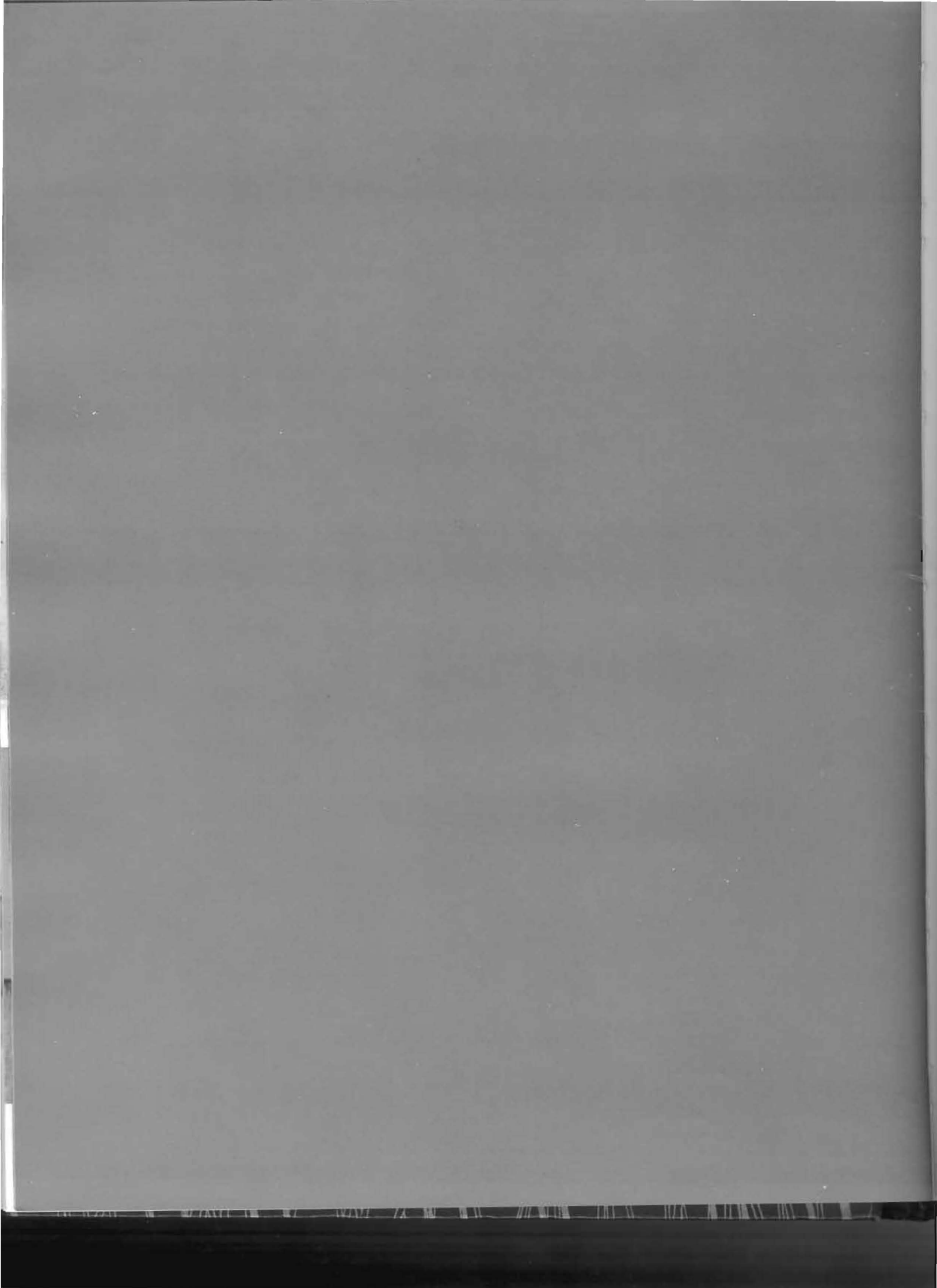

AUTOGRAPH

AUTOGRAPH

AUTOGRAPH

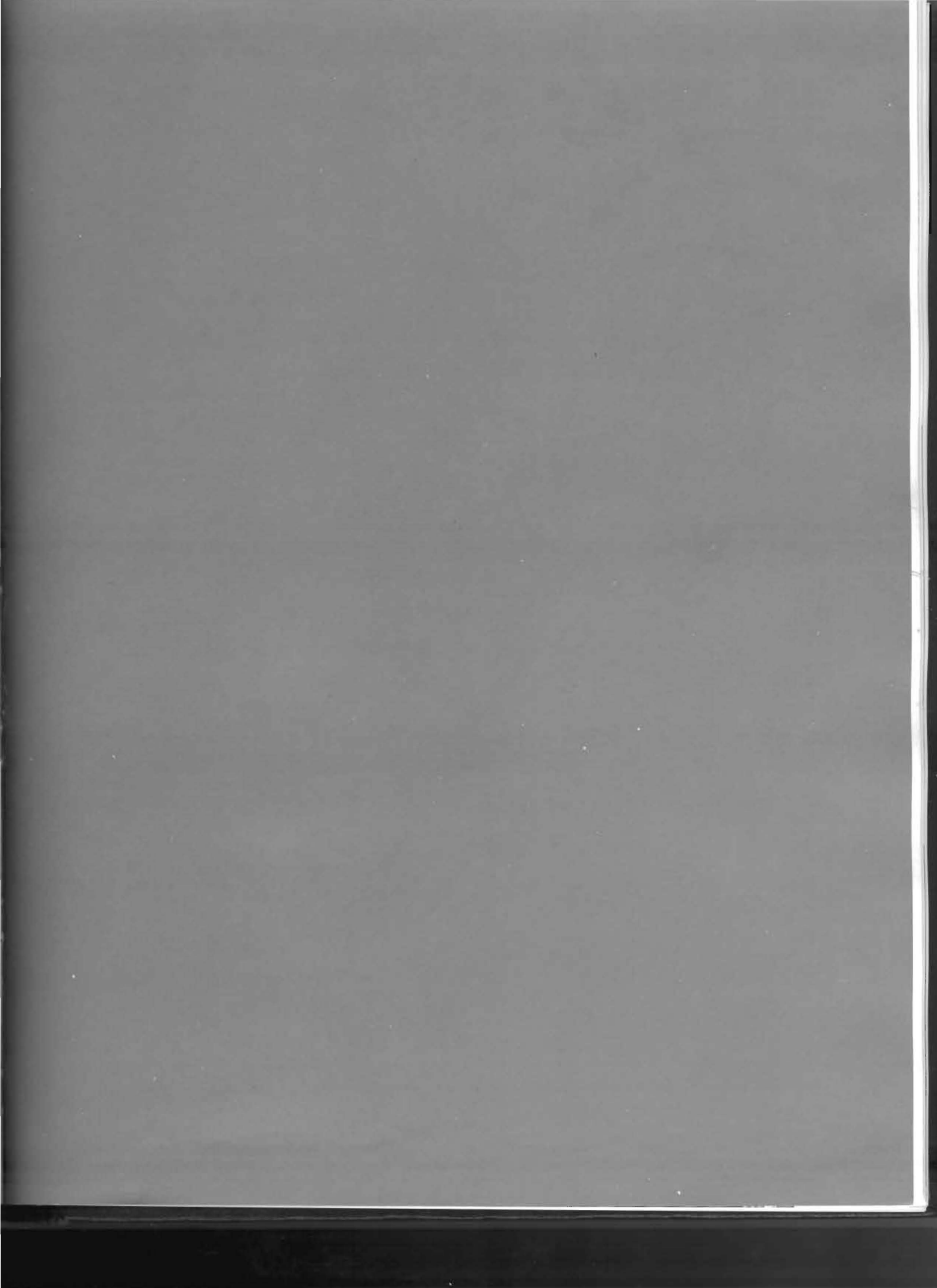



JAN TERM: SEASHELLS BY THE SEA

While Winfield was blanketed in white, ten students were enjoying warm sand on their bellies and sparkling cold water on their toes. The troop observed the graves at Vicksburg, tasted the brew at Busch Gardens, saw Mickey cavort at Disney World. The climax of the trip was collecting shells by the seashore.



Upper Left: Eenie meanie, minie, moe — where does this weird shell go? *Middle Left:* Those shells are “m-m-m good”?, asks Dana Boylan.

Lower Left: Stan, we forgot to tell you this was quick-sand!

Below: Look at the shape of that one, remarks Gillispe.



PERU TRIP

One of the most unusual January trips was to Peru. Led by Mr. Alfredo Rodriguez, José Gorges (a citizen of Peru), Mark Gilbreath, and Richard Hamilton spent nearly a month in Lima and other areas of Peru studying the people, culture, and geography of the country. By immersing themselves in the Peruvian society the students were able to get a good introduction to the ways of life of the people. Sr. Rodriguez pursued further studies of Peruvian society, interviewing a number of people in different economic and social classes. Although a month is too short a time to get more than an introduction to another culture, the people going to Peru learned a great deal from their experience.

MOUNDBUILDER

1975



SOCIAL LIFE



'74

Bluegrass Style

For three days in September, the Winfield Fairgrounds hosted the Walnut Valley Bluegrass Festival and Third Annual Flat-Picking Championship. The weekend of September 20-22 brought a variety of craft exhibitors and musical participants as well as spectators from all over the United States. Public approval last year extended the event to three days and next year, who knows? The grandstand was filled with listeners, of whom many filled the local campgrounds. Among the performers were Doc and Merle Watson, Dan Crary, Norman Blake and Jimmy Driftwood. If the past three years are any indication, the 1975 Bluegrass Festival is one you sure don't want to miss.





'74

Bluegrass Style

For three days in September, the Winfield Fairgrounds hosted the Walnut Valley Bluegrass Festival and Third Annual Flat-Picking Championship. The weekend of September 20-22 brought a variety of craft exhibitors and musical participants as well as spectators from all over the United States. Public approval last year extended the event to three days and next year, who knows? The grandstand was filled with listeners, of whom many filled the local campgrounds. Among the performers were Doc and Merle Watson, Dan Crary, Norman Blake and Jimmy Driftwood. If the past three years are any indication, the 1975 Bluegrass Festival is one you sure don't want to miss.



Southwestern's 1974 Homecoming was really "Happy Days" for everyone on the theme submitted by Tony Leddy. It was a happy day for Melinda Harmon as she was crowned homecoming queen. Wallingford Hall not only submitted the winning queen candidate, but also the winning dorm decorations and float. The most imaginative float was probably that submitted by the class of '77, as pictured. At the game, the enthusiastic crowd was prompted by a yell contest which was won by the Thetas. Other members of the court included Sandra Beck, Joyce Cockrum, JoLynn Skaggs, Lori Alexander, Sue Richardson and Robin Tietze. After the game, the students were entertained by the music of Stan Kenton and his band.

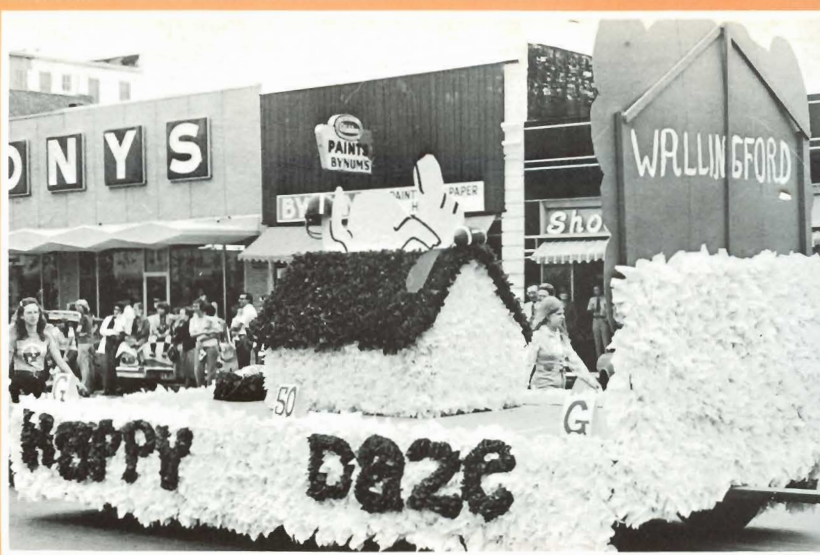

HOMEcoming SUCCESS '74

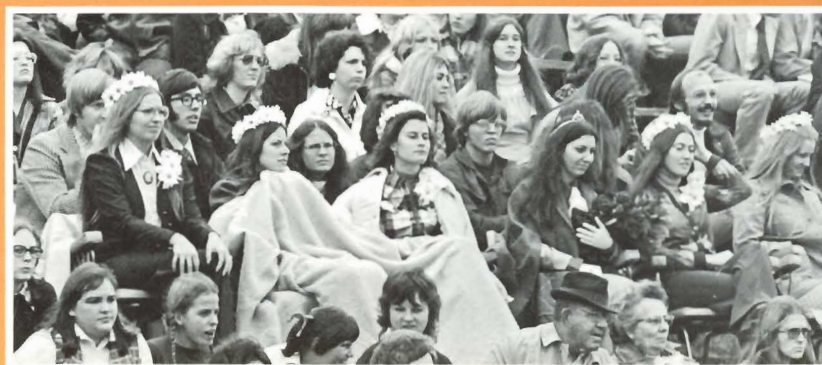
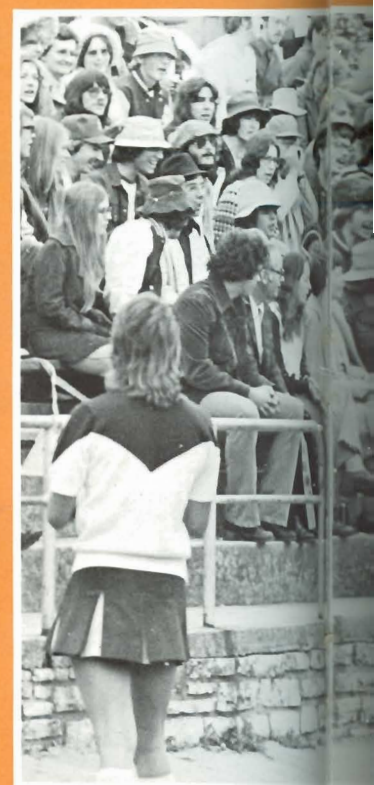
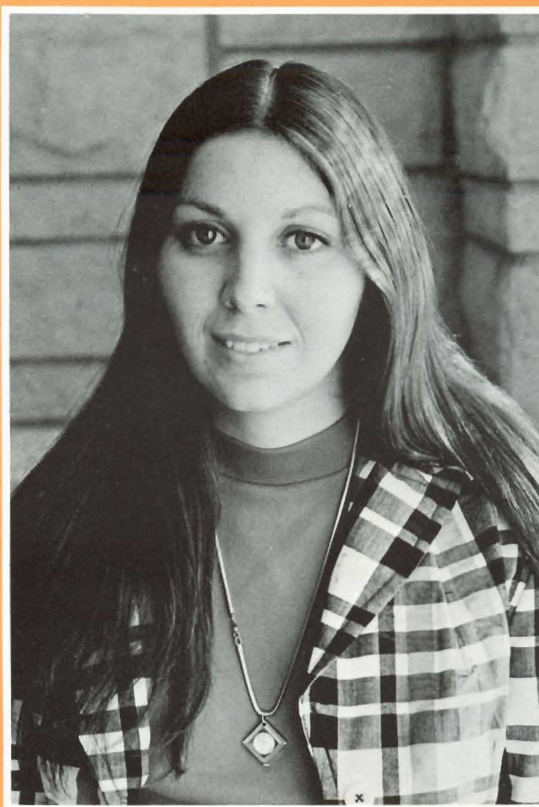

Top: Wallingford float.

Center: Queen Melinda Harmon.

Lower Left: Theta cheerleader.

Lower Right: Homecoming court at game. (From Left To Right): Robin Tietze, Sandra Beck, Joyce Cockrum, Queen Melinda Harmon, Jolynn Skaggs and Lori Alexander. Not pictured is Susan Richardson.

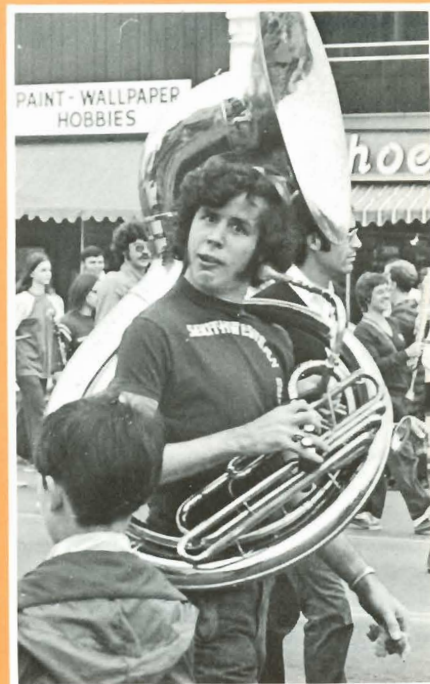
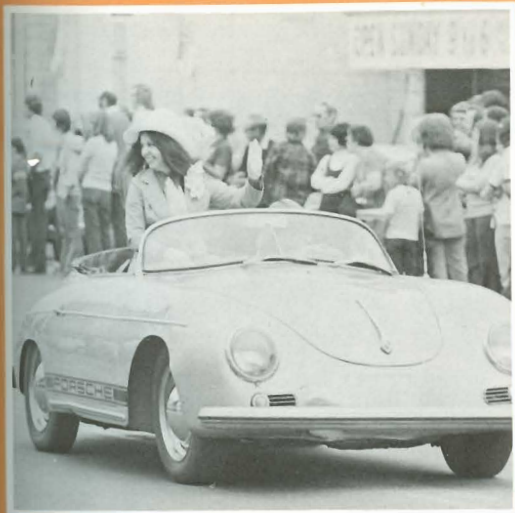

Top Left: Melinda Harmon in parade.
Top Center: Wallingford dorm decorations.
Top Right: Leon Fundenberger in the parade.
Center: Theta's cheering section.
Center Right: Stan Kenton.
Bottom Left: Stan Kenton's band.
Bottom Right: Sophomore class float.





NORMAN LUBOFF CHOIR



On February 6, the Cultural Arts Department in cooperation with Walton Music Corporation and Kolu Productions, Inc. brought to Southwestern the Norman Luboff Choir. The choir sang sacred, secular, popular songs, folk-songs, folk hymns and spirituals. One of the most unusual, yet best received songs was one written by Norman Luboff entitled "Much Ado About Nothing" which consisted of short sayings put to music. An example was, "Early to bed, early to rise makes a man healthy, wealthy, wise and boring!" It was indeed a treat for all who attended.



DANISH GYM TEAM

Probably one of the most unusual, yet more enjoyable events brought to us during the 1974-75 year was the Danish Gym Team. On November 20, the Cultural Arts Department brought this group of 24 young men and women to our campus. They performed folk dances, exercises, warm-up routines and gymnastics. The team was well-received by a full crowd of Southwestern students and community patrons.





EAGERHEART

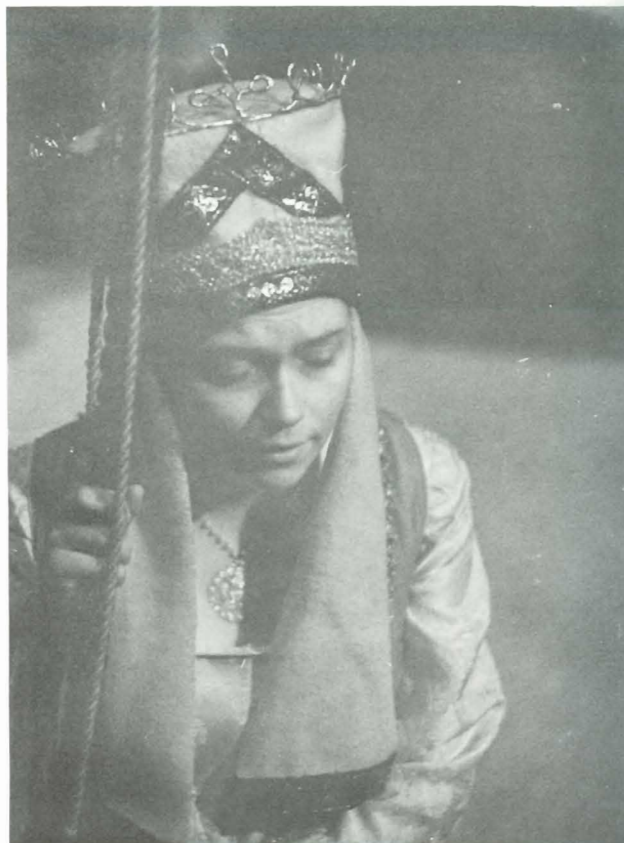

Each year at Christmas time, Southwestern students present two plays, the first being "Eagerheart." This year, the title role was played by Susan Somers. Other members of the cast included Suzanne Smith, Lori Alexander, Jay Wetterhus, Ron Decker, Steve Hailey, Phil Bacchus, Kathy Hampson, Rick Hamilton, Sheryl Rose, Donna Buffalino, Joanne Palmieri and Greg White.





A CHRISTMAS CAROL, SCROOGE

The second Christmas play was "A Christmas Carol" or "Scrooge". The title role was played by Mike Tschanz. The other members of the cast included (From Left To Right) Front Row: Susan McGuire, Kathy Hampson. Kneeling, Row Two: Carol Thorne, John Beck, Stew Cash, Carol Blanchard. Row Three: Donna Buffalino, Sheryl Rose, Mike Tschanz, JaLois Murphy. Row Four: Larry Lambdin, David Parker, Alan Daymude, Lauren Belfield, Jan Hoffine, Phil Bacchus, Joanne Palmieri, Steph Ratliff and Mary Green.



STREET S

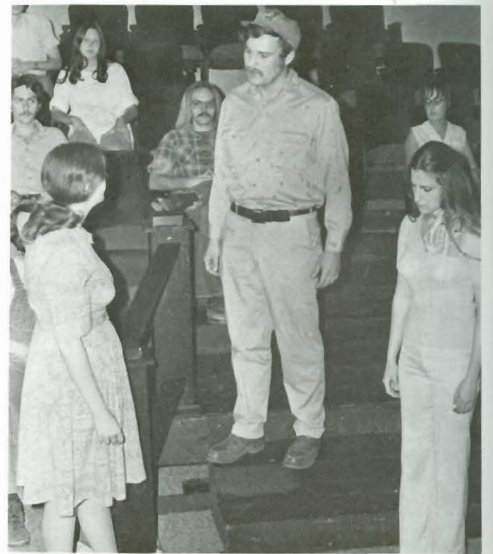

SCENES



The informal play of *Street Scenes* was put on November 15-18 in Richardson Auditorium with only costumes for props. The cast included Steve Hailey, Sandy Owens, Roxanne Johnson, Linda Nugen, Carley Moberg, Misty Maynard, Steve Ruzick, Stewart Cash, David Nichols, Suzanne Smith, Ron Decker, Donna Buffalino, Paul Owens, Chere Holliday, JaLois Murphy, Rick Rottschafer, Allyson Moon, Steph Ratliff, Leon Fundenburger, Carol Blanchard, Gary McCutcheon, Phil Bachus, Lori Alexander, Richard Hamilton, Dave Halligan, Mary Green, John Beck, Joanne Palmieri, Lyle Smith, Alan Daymude, Kristin Tilson, Brenda Cockrill and Jill McCollum.

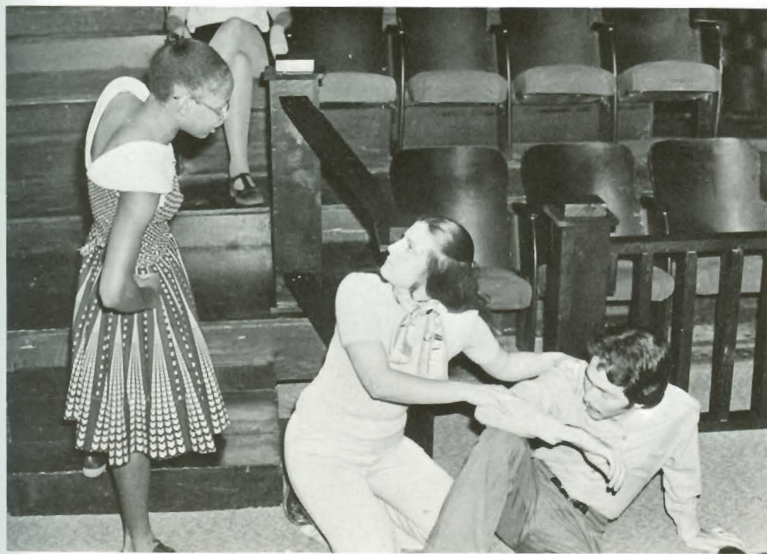

"CARNIVAL"

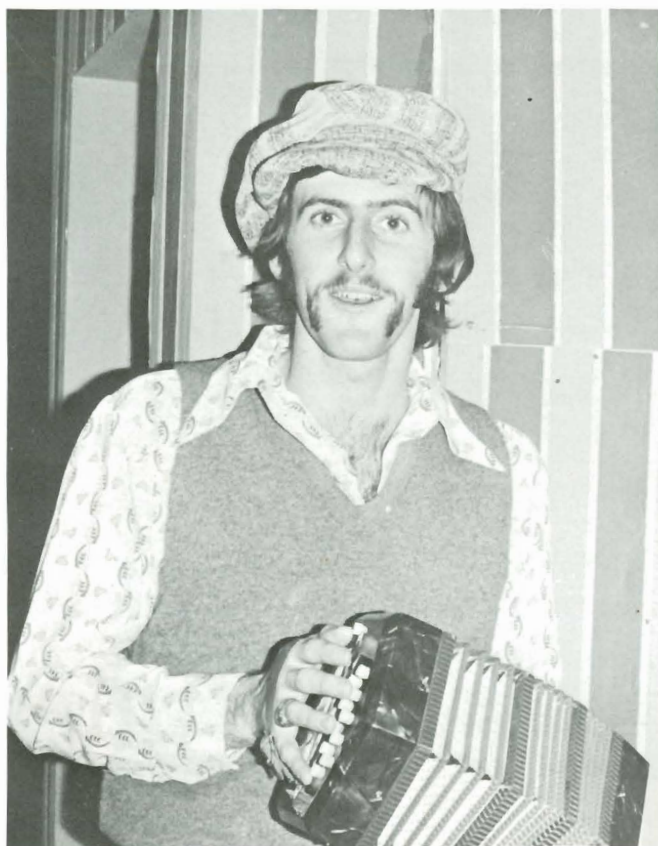

Approximately 90 persons from both Southwestern and St. John's College took the production of the play, "Carnival" as their Jan Term class. Not only was the audience treated to an excellent play, but also a pre-performance meal and a variety of singers, dancers, and other circus performers including a magician and a trapeze artist. The cast included:

Jaquot — Craig Fenter
Paul — Jay Wetterhus
Lili — Susan McGuire
Marco — Rick Rottschaefer
Rosalie — Pam Nahnsen
B.F. Schlegel — Greg White
Carrot Top — Dave Lungren
Horrible Henry — Ron Decker
Renardo — Kjeld Christenson
Margeurite — Sheryl Rose
Grobert — Stew Cash

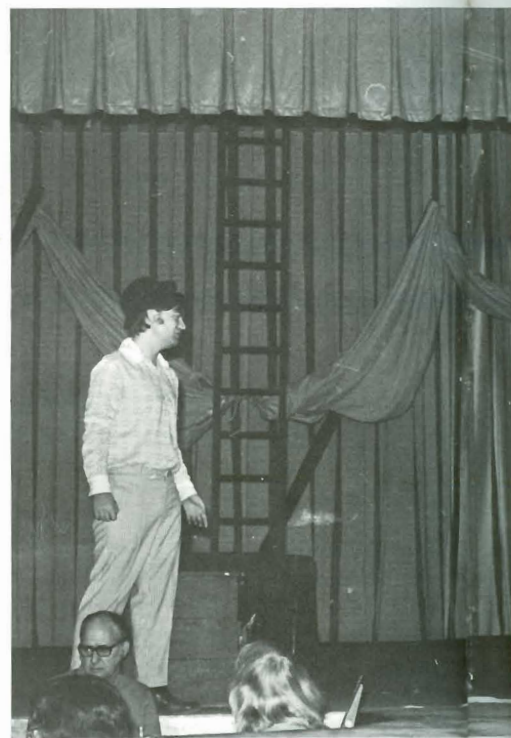

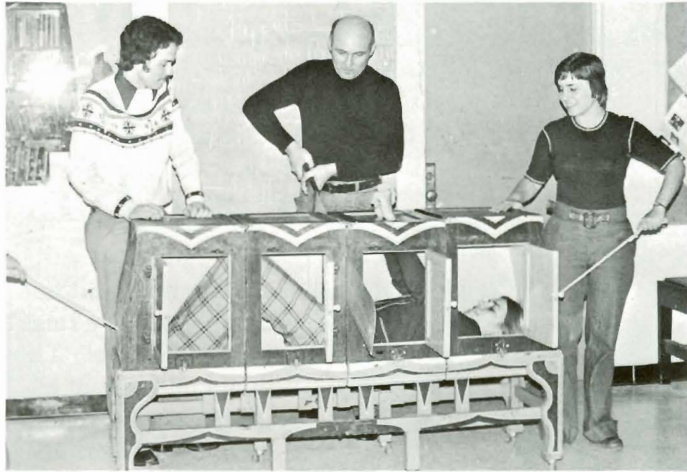



WABASH AVENUE REVIEW

The first and one of the funniest plays staged this year was a talent show entitled "The Wabash Avenue Revue". The play displayed the acting talents of many of SC's students. Barbershop quartets, Boogie-Woogie girls, and a variety of singers and speakers entertained the audience.





KING SPICE DANCE

The King Spice dance was sponsored February 14 by Gamma Omicron. This, the only formal dance of the year, not only gave the women of this school a chance to ask the men for a date, but gave them a chance to dress up. Jay Wetterhus was crowned king to preside over the dance. *Left To Right*, the other members of the court were Tim Webb, Gene Snyder, Terry Rhea, Ken Goyen, Hank Collins and Peter Allegre. There was plenty of fun for everyone, including those like Chris Cornetti who decorated and Carla Harris and Ben Zuk who attended the dance.



RASHOMON

"Rashomon" opened on March 12 and was the dramatization of an ancient Japanese legend. The cast members included
 Greg White—the bandit
 Paul Owens — Samurai
 Phil Bachus — the priest
 Mary Green — the woodcutter
 Allyson Moon — the wig maker
 John Beck — the deputy
 Aileen Upshaw — the mother
 Sheryl Rose — the medium



HERSH AND MONTGOMERY'S RAGTIME AND SALON MUSIC

Paul Hersh and David Montgomery met the Southwestern and the city of Winfield's population in an exceptional concert. They featured rag and classical music with the William Tell Overture as a climax to their performance. Their humor made the concert not only something to sit back and enjoy but also light-hearted entertainment.



AUTOGRAPH

AUTOGRAPH

VARSITY AND JUNIOR VARSITY CHEERLEADERS

Left: (JV) Waynette Shoch, Allyson Moon, Deveen Keely.
Bottom: (Varsity) Deborah Metcalf, Pat Johnson, Jo Lynn Skaggs, Lori Ellison.

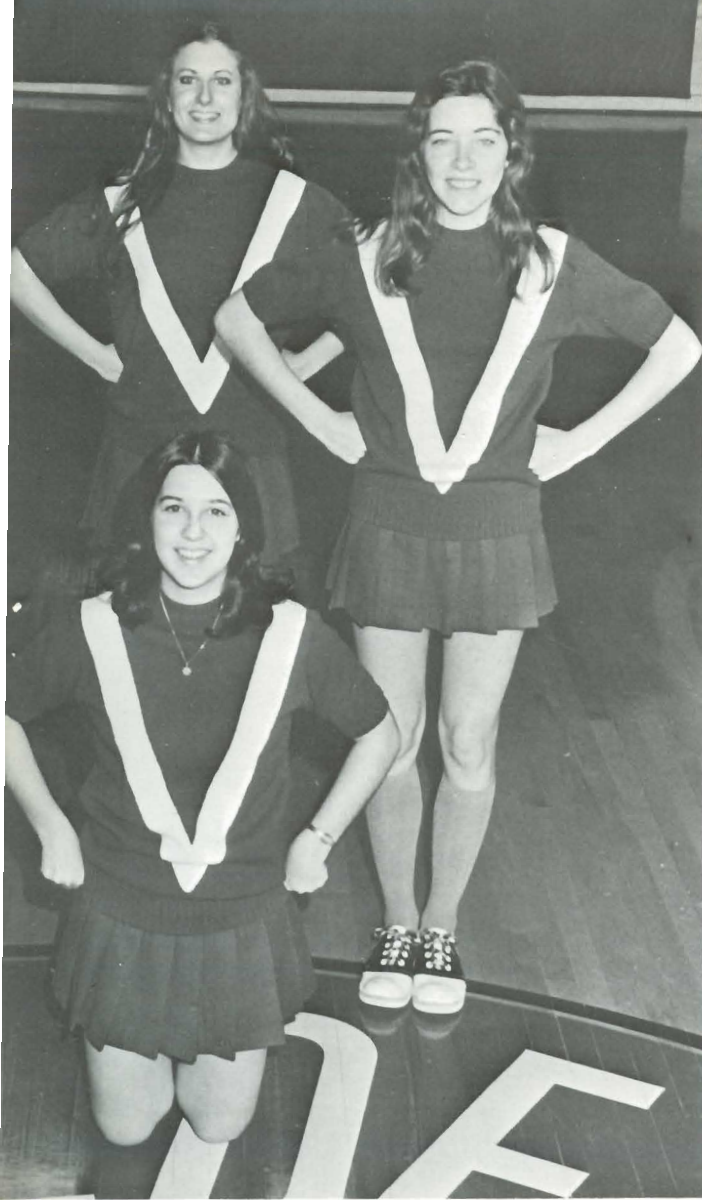

1975 MOUNDBUILDER STAFF



Left: Beverley Olson, assistant editor, Dr. Phil Schmidt, advisor, Pam King, editor.

Below: Jan Hoffine, Lois Anschutz, student life editors. *Bottom:* Carole Spencer, Kathleen Cole, Beverley Olson, Pam Smith, Pam King, Denise Quillen, Phil Schmidt, Lois Anschutz, Becky O'Neal, and Jan Hoffine. Not pictured are Diane Cook and Keith Graham.



COOPERATIVE WINFIELD COLLEGES BAND



JAZZ BAND

Back Row: Mike Brummett, Jay Wetterhus, Max Craig, Dave Snyder, Janis Faidley, Mr. Tucker, Chris Freed, Mark Gilbreath, Paul Edens, David Parker, Randy Nittler. *Front Row:* Jeff Glenn, Phillip Archer, Earon Gardner, David Halligan.





ORCHESTRA

Flutes

Linda Nugen
 Sherri Lammerman
 *Judy Gibson
 Dana Boylan
 Margaret Rogers

Oboes

*Peggy Dennis
 Iris Finney
 Sandra Upshaw

Clarinets

Devee Keely
 Sue Ellington
 Coleen Winn
 Carol Marx
 Chere Holiday
 Lisa Temple
 Karen Ramsdale
 Crystal Ball

Peggy Ebuly

*Sue Vodenhal

Jana Leddy

Bassoon

Marilyn Jones

Bass Clarinet

Lyle Weinhart
 James Williams

French Horn

John Hadsall
 *Ken Renner
 Linda Brechemier
 Mark Torkelson
 Gisele White
 Jo Ann Smith

Mike Txchanz

Alto Saxophone

Janis Faidley
 Kris Freed
 Mark Gilbreath
 Tenor Saxophone

Earon Gardner

Baritone Saxophone

Gary Schou

Trumpets

Mike Brummett
 Brian Hobbs
 Randy Nittler
 Brian Pulliam
 Mike Garner
 David Pearson
 Jay Wetterhus
 John Lehman

Trombones

*David Parker

Paul Edens

Perry Brunner

Roy Lolliday

Carla Harris

Meredith McCoy

Larry Bernhardt

*Max Craig

*Dave Halligan

Tubas

*Leon Fundenberger

Phillip Archer

Clifford Metcalf

David Nichols

Timpani

Susan McGuire

Percussion

David Snyder

Jerry Frank

Gary Clifford

Jeff Glenn

Warren Wooldridge

1st Violin

Jennis Wilcox

Susan Otte

John Paulin

Kristin Tilson

Kathryn Rogers

Charles Simonton

2nd Violin

Randy Bradley

Ellen Graeser

Betty Nutter

*Linda Nugen

R.B. White

David Ross

Sandy Dillard

Viola

Ed Stucky

Toni Gray

Janet Smith

Cello

Dianne Hodges

Bonnie Bergdall

Don Gibson

String Bass

David Snyder

Phil Bachus

*Indicates member in both Band and Orchestra.

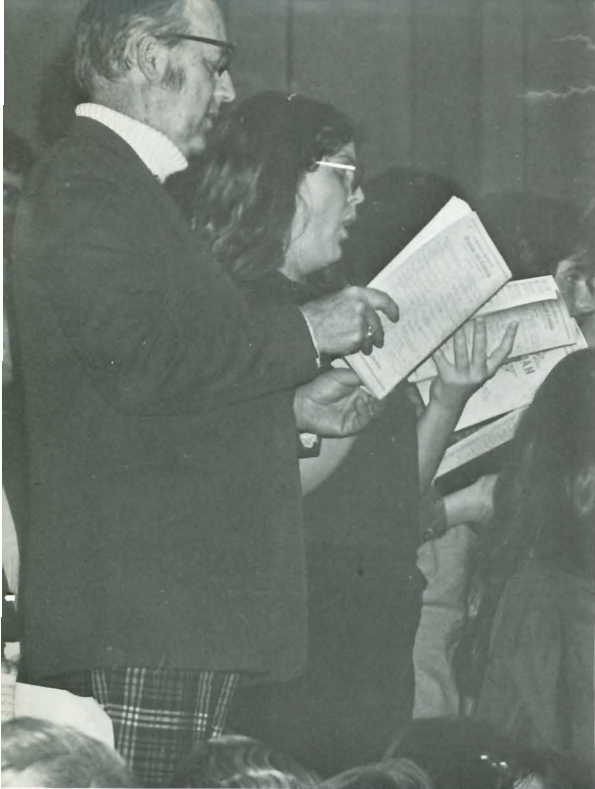

A-CAPELLA CHOIR

A Capella Choir went on tour second semester to various cities in Oklahoma and eastern Kansas. The choir was gone for two 3-day weekends in February. Under the direction of Dr. Warren Wooldridge, they sang at churches and numerous schools. Among the cities visited were Ponca City, Tulsa, Bartlesville, Ark City, Caldwell and Independence.

The choir also participated in the 41st annual performance of "Elijah", sang in the television production of "Christmas Card From Southwestern", and gave several concerts throughout the year. One sequence in the April concert centered on the Southwestern madrigals and the Orchestris Dance Ensemble of W.S.U.

Back Row: Dr. Warren Wooldridge, Mary Boyle, Evelyn Williams, Dennis Phelps, Merlene Waltner, Danny Jones, Lisa Temple, Mark Torkelson, Jennifer Warner, Dryan Pulliam, Alice Grimwood. *Middle Row:* Steve Ruzich, Krista Goff, Ken Kraus, Sherry Fast, Phil Bachus, Becky Decker, Greg Unruh, Lillian Garibay. *Front Row:* Melinda Harmon, Jim Morgan, Bonnie Bergdall, Jerry Frank, Carolyn Baumann, David Pearson, Susan McGuire, David Parker, Donna Buffalino, David Halligan, Kris Freed, Ray Kraus, Carol Marx.



RADIO CLUB



Back Row: Moise Epie, Ed Van der Maas, David Miller, Martin Barnard, David James, Charlie McCue. *Front Row:* Leon Fundenburger, Dave Cole, Kevin Hartley, Linda Nugen, Mrs. Hanson, Celia Hook.

BLACK STUDENT UNION

Back Row: Lamar Burks, Saundra Little, Pamela Hawthorne, Pat Johnson, Felix Grimmitt, Donnie Davison. *Front Row:* Waymon Cruel, Alfredo Rodriguez, David Nichols.





BETA RHO MU

Front Row: John Hutchinson, Mike McCarthy, Bob Jewell. *2nd Row:* Mike McCoy, Paul Edens, Greg Hall, Ben Zuk, Ken Dirks, Terry Rhea. *Back Row:* Greg Beckmeyer, Hall Ankrom, Tim Carroll, Mike Walters, Todd Dvorak, Brian Cerrato, Mike Ast, Craig Dewell.

CAMPUS PLAYERS

Back Row: Mike Tschanz, Rich Rottschafer, Richard Hamilton, Suzanne Smith, John Beck, Sandra Owens, Paul Owens, Phil Bacchus, Joann Palmieri. *Front Row:* Steve Ruzich, Susan Somers, Donna Buffalino, Sheryl Rose, Kathy Hampson.



KAPPA OMICRON



Back Row: Diana May, Gloria Daniels, Paula Spencer and Joyce Cockrum. *Front Row:* Miss Morrison, Karen McDaniels, Jo Ann Smith.

THETAS

1st Row: Tim Webb, Tony Leddy, Jim Morgan, David Urban. *2nd Row:* Jim Thomas, Steve Renner, Gary Brown, Tony Benevento, Jim Heck, Ivan Freeman, James Mason. *3rd Row:* Dave Peck, Kevin Dutton, Greg Unruh, Randy Duncan, Martin Waples, Ken Renner, Steve Kelman, Mike Woods, Gary Baughman and Dana Smith.



IOTA PI OMEGA

Left To Right: (1st Row) Carol Marx, Coleen Winn, Bonnie Bergdall, and Pam Smith. (2nd Row) Susan Willard, Becky Kearns, Denise Quillen, Carla Harris, Lynette Helmer, Candy Moots, Judy Smith, Candy Bolen and Cheryl Gleason. (3rd Row) Mary Quibell, Lois MacMahan, Judy Woods, JoLynn Skaggs, and Liz Weston.

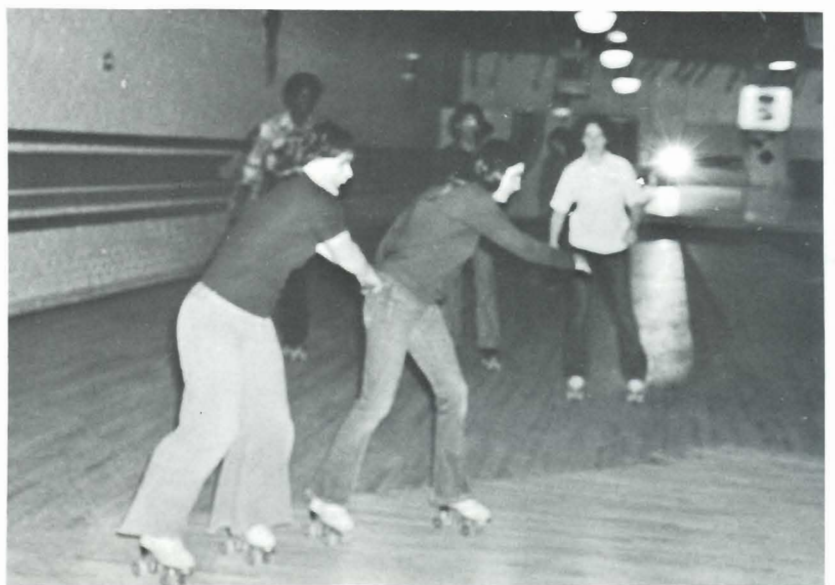
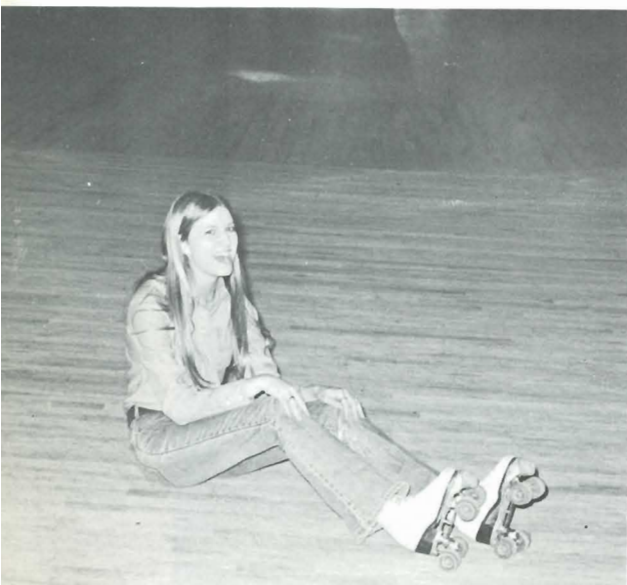

MU PHI EPSILON

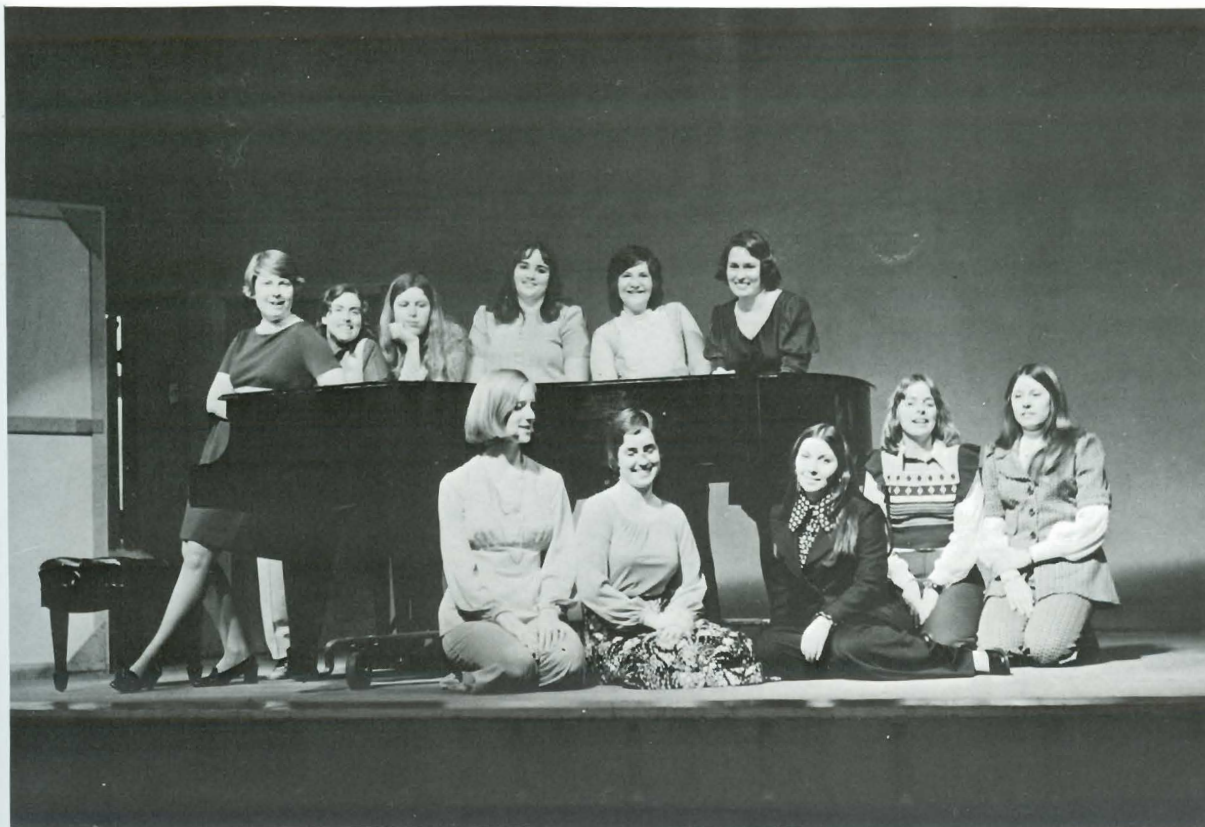

Donna Bean, Roxie Callison, Jennifer Warner, Marlene Waltner, Susan Vohendal, Jennis Wilcox. *Bottom Row:* Diane Hodges, Susan McGuire, Melinda Harmon, Mary Boyle and Saundra Beck.

PHI MU ALPHA SINFONIA

Danny Jones, Kim Engleking, Max Craig, Mr. Tucker, Jerry Frank, Mike Marion and David Parker. *Bottom Row:* Gene Snyder, Jim Simmons and Mike Tschanz.





PI KAPPA DELTA

Gail Hushka, Ron Gore, Brad Rymph, Alan Blinzler, Mr. Gary Horn.

STUCO

Back Row: Rich Dunfee, Clayton Crawford, John Phillips, Steve Kelman, Brian Downey, Paul Hobus, John Beck. *Front Row:* Ruth van der Maas, Kathy Hampson, Gail Hushka, Jim Fishback, Terry Graham, Richard Hamilton.





WOMEN'S P.E. ASSOCIATION

Carol Adkins, Judy Woods, Dar Richert, Jean Rhea, Jo Lynn Skaggs, Marsha Everett, Anne Myers, Lois Howard, Deborah Metcalf, Becky Schroll, Cheryl Gleason, Barbara Feaster, Lorraine Mushacke, Pam Miller, Bev Coe, Anne Richardson.

S CLUB

Back Row: Henry Collins, Glenn McFall, Doug Howard, Jeff McAhren, Todd Dvorak, Rich Kubas, Mike McCoy, Randy King, Brian Cerrato. *2nd Row:* Stan Boggs, Terry Rhea, Craig Dewell, Cerdawn Ezell, Greg Beckmeyer, Steve Renner, Ralph Hanna, Kent Seyfried, Ken Goyen, Trent Weaver, Louis Mignone, David Nichols, Greg Hall, Ben Zuk, Gary Baughman, Pat Audley. *Front Row:* Waynon Cruel, Jim Morgan, Jim Heck, Randy May, Mike McCarthy, Lanor Bucks.





GAMMA OMICRON

Gamma Omicron is a home economics related sorority. It's contribution to Southwestern's campus was to offer information and develop personality as well as leadership. Officers were: Muriel Houghton, president; Becky Dimmitt, Vice-president, in charge of programs; Lori Ellison, vice-president in charge of social functions; Diana Neely, secretary; and LeAnn Webb, treasurer. Sponsor for 1974-75 was Mary Carol Spears.

With a motto like "A Woman's Place is in the World", the girls had no problem applying it to meetings. Programs ranged from the LaMaze method of birth to using the metric system and how to win baking contests.

The king spice dance was the only money-making project this year. Everyone worked toward success and excitement added to the enjoyment of the dance. Nominations were received from campus organizations and a general election was held. Jay Wetterhus was crowned King Spice.

Senior farewells went to Karen McDaniel, Diana May, Gloria Daniels and Joyce Cockrum at the spring picnic.



PI DELTA



Alan Bruchas, Rich Kubas, Dan Berg, Kevin Walsh, Tim Gaines, Clayton Crawford, John Phillips, Jim Dooley, Mike Simmons, Tom Mangiamiele, Brian Hobbs, Jim Gillespie, Mark Altrui, Gavin Bevis.

BETA BETA BETA

Back Row: Steve Renner, Mike Burnett, Joe Schrag, Tim Webb, Jim Morgan, Ivan Freeman, Mike Cargill. *Middle Row:* Alan Bruchas, Kim Harper, Lynette Helmer, Randy Duncan, Joe Ramsey, Diane Ramsey, Deb Godwin, Russell White, Ken Renner, Dave Peck, Joyce Cockrum, Gary Baughman. *Front Row:* Dr. Charles Hunter, Ted Otte, Laura Monson, Dr. Robert Wimmer.



SSEA



Saundra Beck, Judy Bruce, Judy Mahlandt, Diana Nealy, Keith Graham, John Lehman, Muriel Houghton and Miss Foley.

PHI BETA LAMBDA

1st Row: Rod Kreie, Keith Graham, Mr. Doyle, Gary Brown, Mike Bishop, Don Roswurm, Harley Rankin, Roxanne Johnson, Joyce McClure, Cindy Long. *Second Row:* Donald Seibel, Dick Barnes, Max Craig, Lyle Weinert, David Urban, Mr. Bright, Diane Hodges, Beth Watkins, Terry Morrow, Ed McGowan, Steve McDaniel. *Third Row:* Dana Smith, Greg Rowe, Hal Ankrom, Steve Kelman, Todd Dvorak, Mickey MacNair, Richard Dickerhoff.



CAMPUS CRUSADE FOR CHRIST

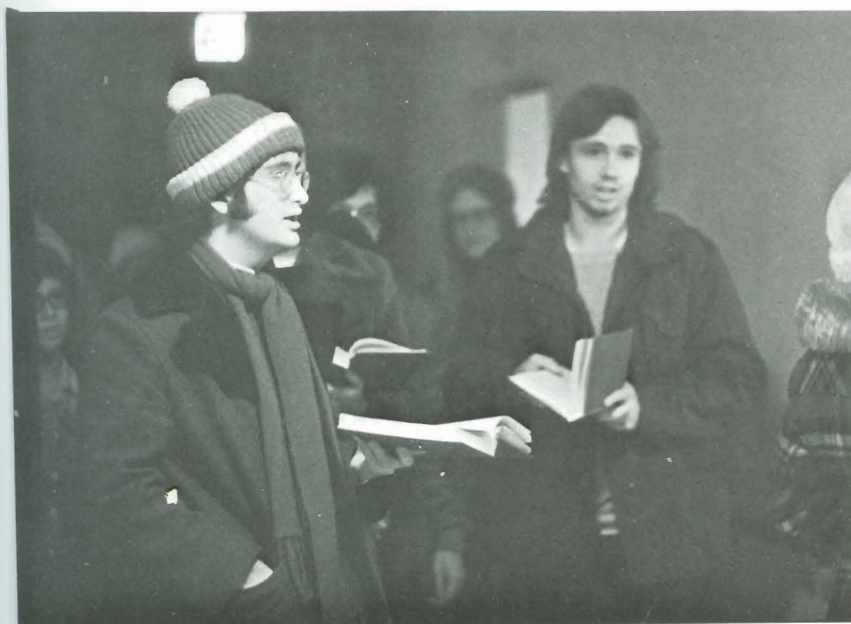

Left To Right: (1st Row) Gail Wolford, Carole Blanchard, Muriel Houghton, Steve McDaniel, Judy Bruce and Ed Stucky. (2nd Row) Blaine Hildreth, Lauren Belfield, Diana Neely, Jan Hoffine, Leon Fundenburger, Anne Williams, John Beck and Brian Downey.

SPORTS

ATHLETICS

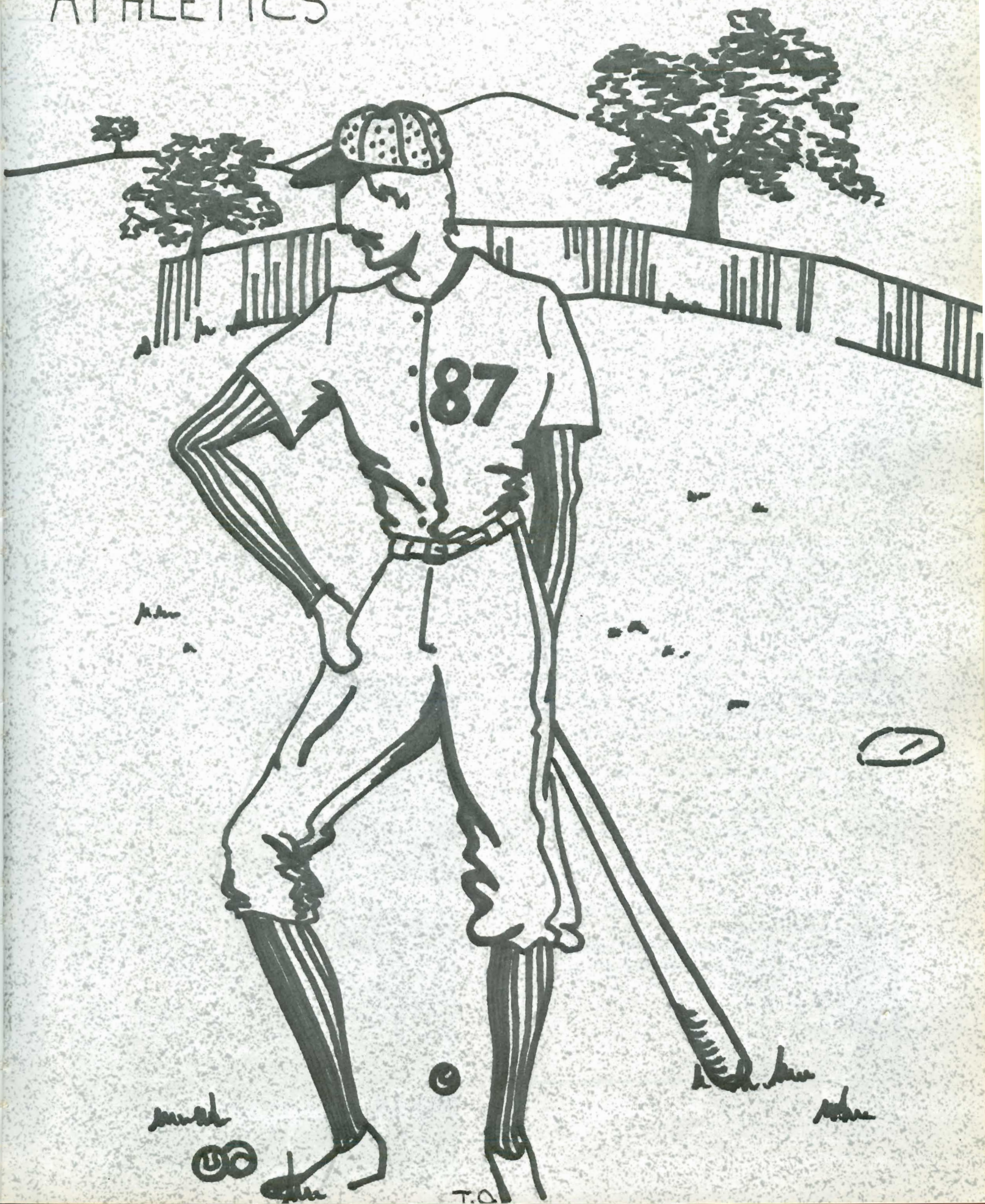

1974-75 Football Scores

Sept. 14 — Alumni Game 26-0	Oct. 19 — Sterling College 18-0
Sept. 21 — Ottawa Univ. 14-30	Oct. 26 — McPherson College 7-0
Sept. 28 — Friends Univ. 0-14	Nov. 2 — St. Mary's of the Plains 19-14
Oct. 5 — Bethel College 7-17	Nov. 9 — Bethany College 13-7
Oct. 12 — Tabor College 21-10	Nov. 16 — Kansas Wesleyan 21-34

Southwestern finished its 74-75 Football season in a 4-way tie for 2nd place with a conference record of 5-3 and an overall mark of 5-4.

Six seniors graduate from this year's squad and they include Alan Nation, an offensive tackle, Clayton Butler, offensive tackle, Jeff Fela, split receiver, Vic Mojica, Fullback, Larry Gillen, safety and Pat Murphy, cornerback.

Several Builders received honors this fall. The team's awards as voted by the squad went to Alan Nation, outstanding blocker, Mike McCarthy, top defensive player, and Todd Dvorak, most valuable player. All KCAC selections were Mike McCoy, halfback — 1st team choice, Todd Dvorak, defensive end — 1st team, Jeff Fela, split end, honorable mention, Alan Nation, offensive tackle, honorable mention. Mike McCoy was also selected to the All-District Ten team and received NAIA all-American, honorable mention.

Mike McCoy was leading rusher with 914 yards on 142 carries. Jeff Fela was leading receiver with 23 catches with 295 yards. Ben Zuk had 55 completions on 138 attempts for 730 yards to rank as top passer.

On Sept. 21 the Builders traveled to Ottawa for their season opener. They led 7-0 at half, 14-7 at the end of the 3rd quarter and in the final quarter Builder turnovers along with Ottawa's Dick Dimunico's outstanding passing, fell to the Braves 14-30.

The next game was the conference opener against Friends Falcons. The Builders fell to the powerful Falcons 14-0. Southwestern then traveled to Newton for their battle with the Bethel Threshers and 7 turnovers led to a 17-7 defeat.

Homecoming with Tabor was the next battle and Southwestern got on the track with a 21-10 victory sparked by McCoy's rushing and a Zuk to Shanklin bomb. A Homecoming crowd, though thinned out by a 2nd half downpour, went away happy about the 1st Builder victory of the season. McCoy's efforts earned him the AP Kansas Small College Player of the Week Award.

Next week they traveled to Sterling and the Builders came away with an 18-0 shut out as the defense was outstanding. McPherson was the next foe and a 63-yard dash by McCoy in the 3rd quarter was the only score as the Builders came away with a hard fought 7-0 win to even the record at 3-3.

On Nov. 2, Southwestern traveled to Dodge City to meet preseason favorite, St. Mary's of the Plains in their homecoming. They came away with a hard-fought 19-14 win sparked again by McCoys running and nose guard Hank Collin's defensive efforts. The Topeka Junior was in on 27 tackles and tailback McCoy scored three times.

Bethany college traveled to Sonner Stadium and SC defeated the tough Swedes 13-7 knocking them out of the title race. A tough defense and a key Zuk to Fela pass keyed the win.

The last game of the season was at Salina against the Coyotes of Kansas Wesleyan and Wesleyan's potent wishbone offense was too much for the Builders to handle as SC's winning streak was stopped at 5 by a score of 21-34.

The season ending loss to Wesleyan dampened a great comeback which saw a dismal 0-3 start turned around by 5 consecutive wins.

Although 6 Seniors will be sorely missed, with 18 of 22 starters returning for next year the outlook is bright and SC should battle for the title in 1975-76.

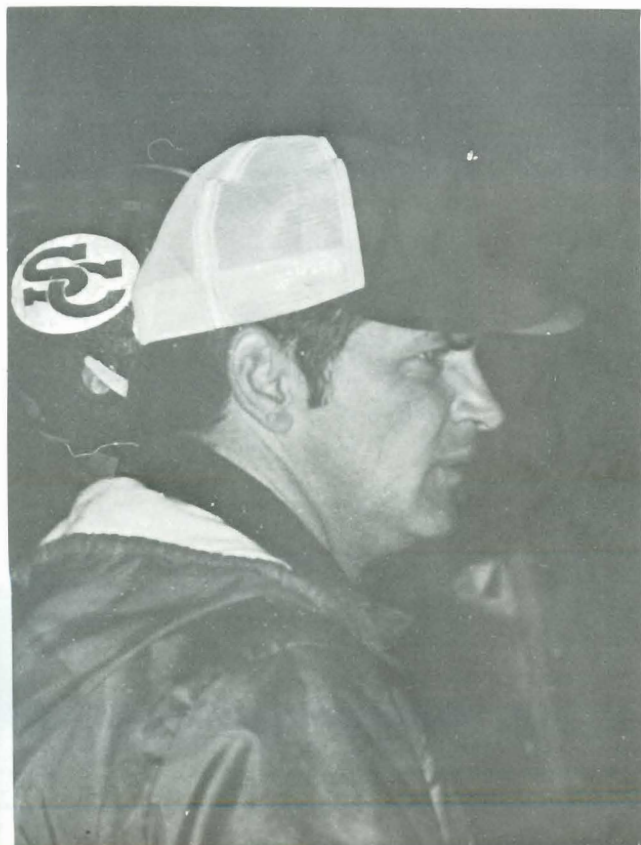
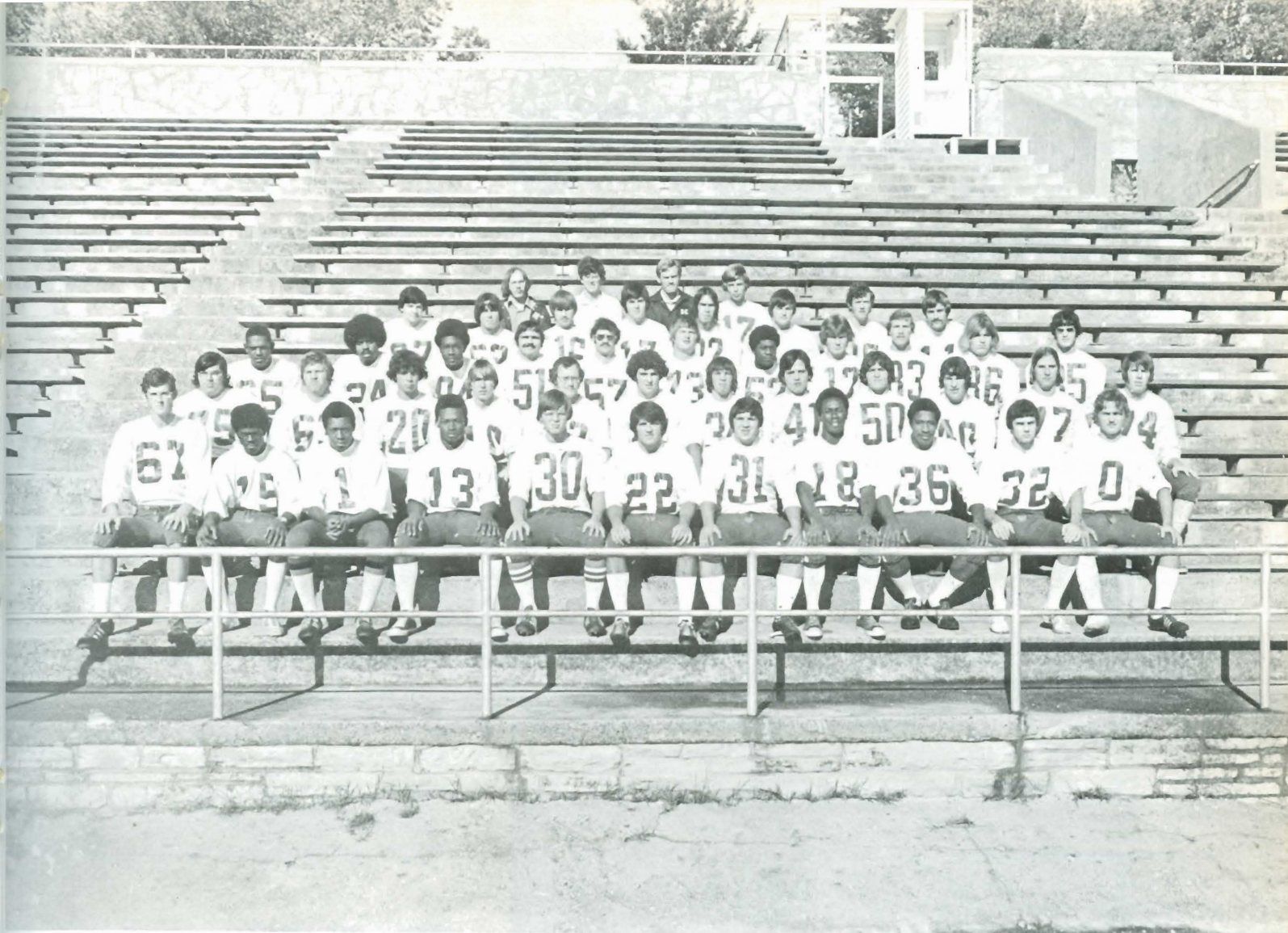

1974-75 Football Scores

Sept. 14 — Alumni Game 26-0
 Sept. 21 — Ottawa Univ. 14-30
 Sept. 28 — Friends Univ. 0-14
 Oct. 5 — Bethel College 7-17
 Oct. 12 — Tabor College 21-10
 Oct. 19 — Sterling College 18-0
 Oct. 26 — McPherson College 7-0
 Nov. 2 — St. Mary's of the Plains 19-14
 Nov. 9 — Bethany College 13-7
 Nov. 16 — Kansas Wesleyan 21-34



BUILDERS IN ACTION

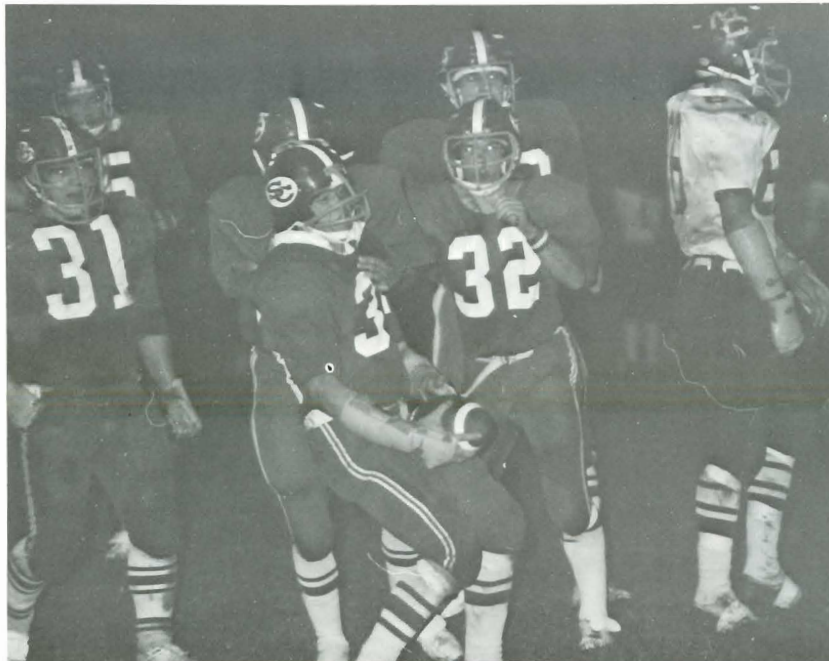
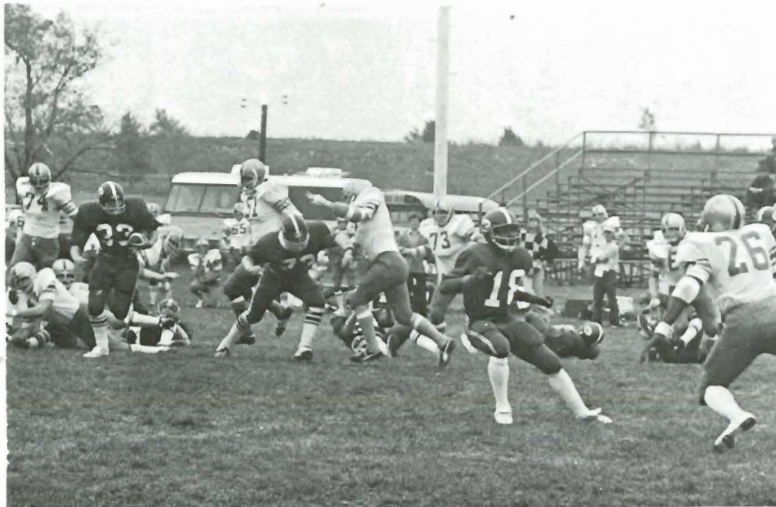

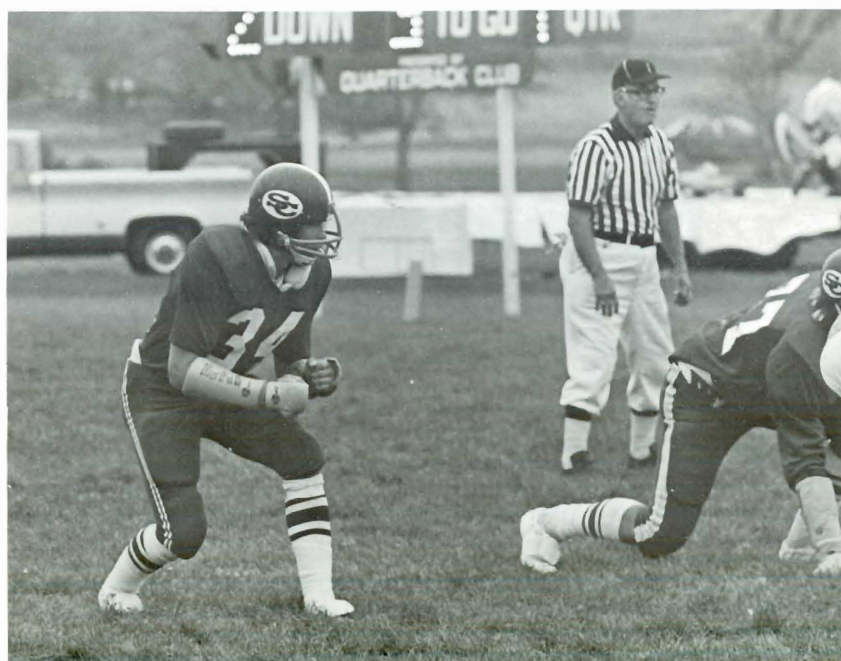
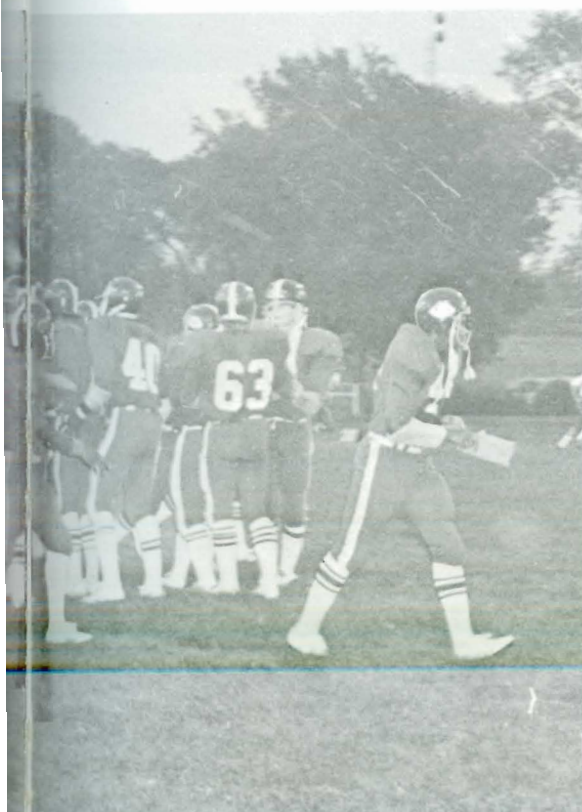

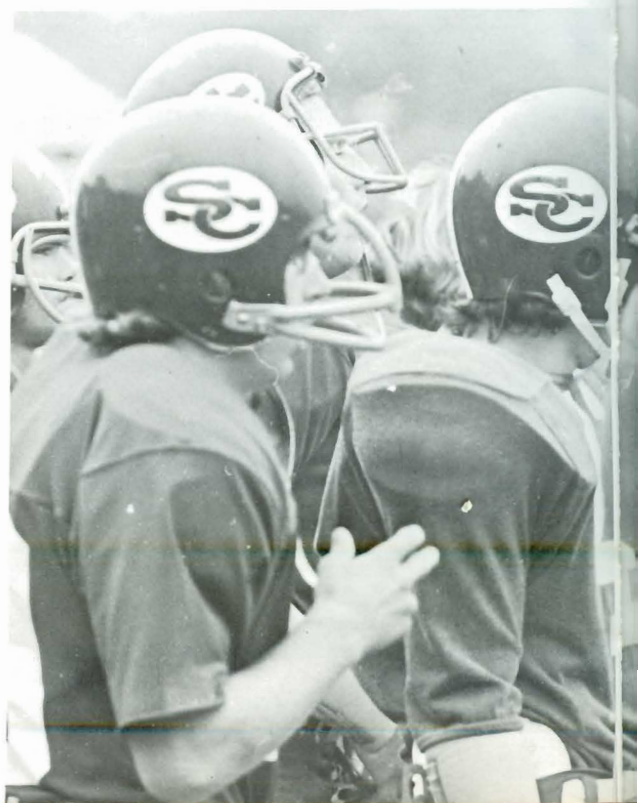
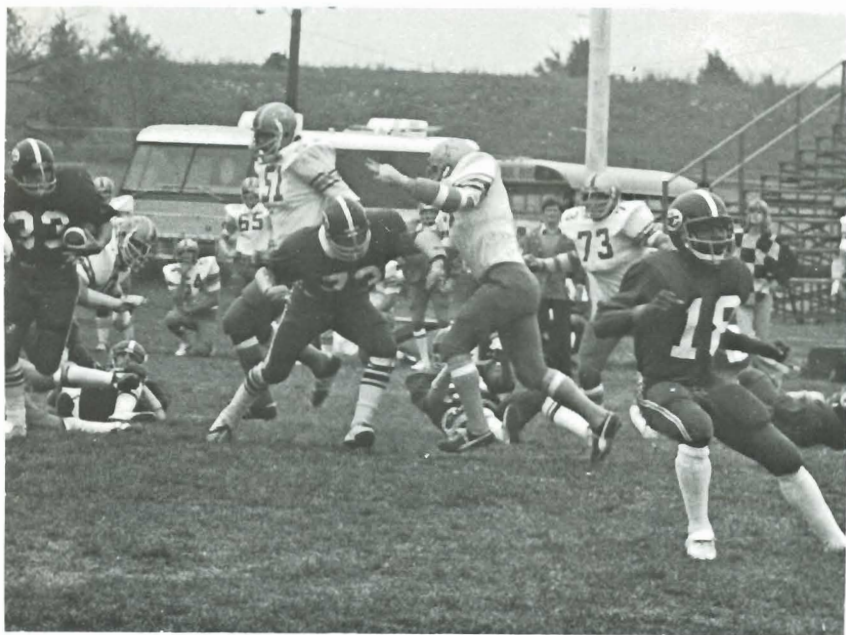

DETERMINATION!

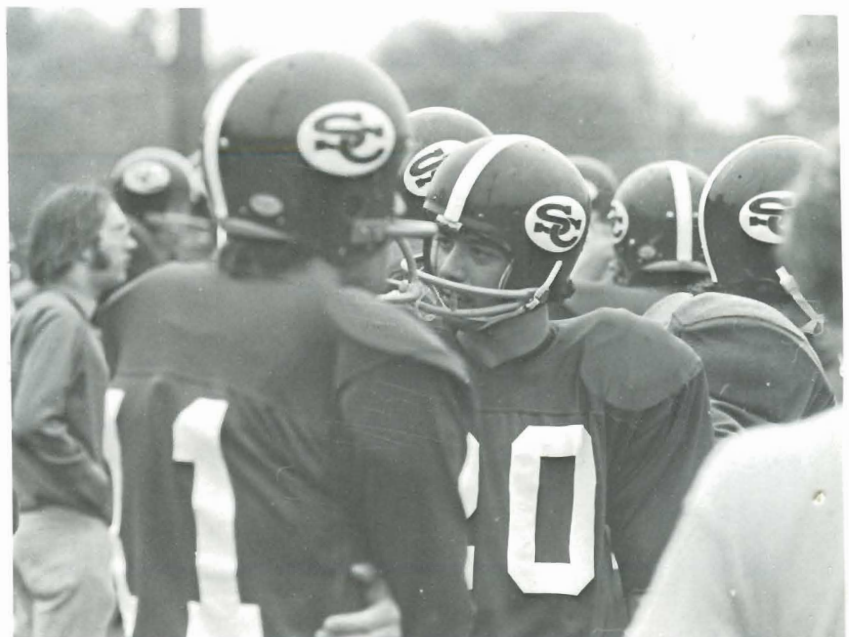
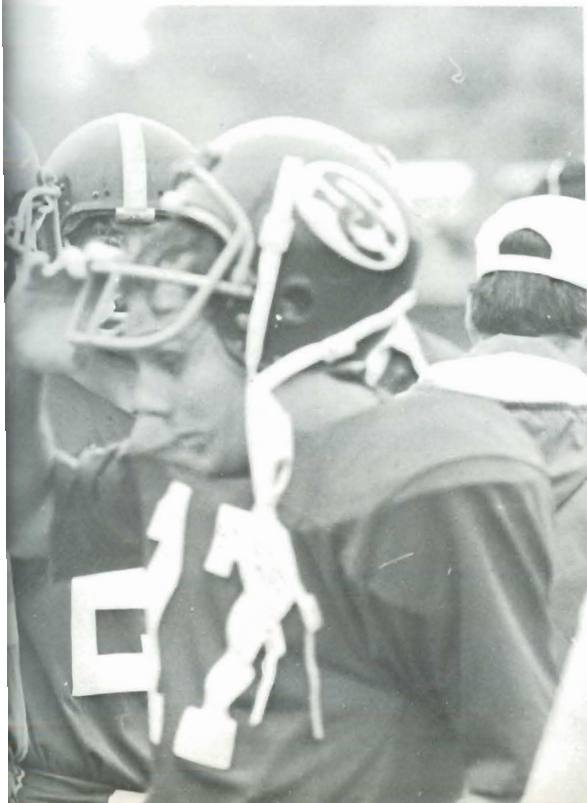

The Builder basketball team ended the season in with a 4th place finish in the KCAC, posting a record of 10 wins and 6 losses. The overall win-loss record was 12 and 10. One of the most exciting games of this '74-'75 season would have to be the big win over Fort Hays State College on their home court just before the Builders went home for Christmas vacation.

This season saw S.C. playing games of close win and loss margins throughout the entire season. In only one contest was the team really never in contention. That game was the first conference game against KCAC champions Friends University. Evidence of the close contests this year can be seen by the fact that of the 22 games played, 15 were decided by 10 or fewer points.

This season saw two time All KCAC Terry Rhea rewrite the S.C. record books in the scoring department. The 6'4" senior from Medicine Lodge led all players in the state in scoring with a 24.1 average. For his efforts, he was elected to the NAIA district 10 team and made the NAIA All-American team with honorable mention honors.

Other seniors graduating this year are 6'8" Ken Goyen, 6'0" guard Craig Dewell, 6'0" guard Russ Gilmore and 6'3" forward Allen Brennan. Rounding out the lettermen were 6'1" junior guard Randy King, 6'5" junior forward Kent Seyfried. Two freshman that had outstanding years for S.C. were 6'5" Steve Wilke and 6'6" Trent Weaver.

1975

S.C.	89	Alumni	68 W
S.C.	71	OCC	74 L
S.C.	80	Baker	64 W
S.C.	57	Friends	72 L
S.C.	66	Phillips	72 L
S.C.	68	Bethel	52 W
S.C.	74	Ft. Hays	72 W
S.C.	50	Benedictine	62 L
S.C.	68	Kansas Newman	74 L
S.C.	72	Tabor	66 W
S.C.	76	Sterling	61 W
S.C.	87	McPherson	79 W
S.C.	65	St. Mary's	53 W
S.C.	69	Bethany	61 W
S.C.	70	KWU	78 L
S.C.	63	Friends	71 L
S.C.	68	Bethel	71 L
S.C.	75	Sterling	74 W
S.C.	75	Tabor	71 W
S.C.	69	McPherson	64 W
S.C.	65	St. Mary's	63 W
S.C.	84	Bethany	87 L
S.C.	62	KWU	65 L

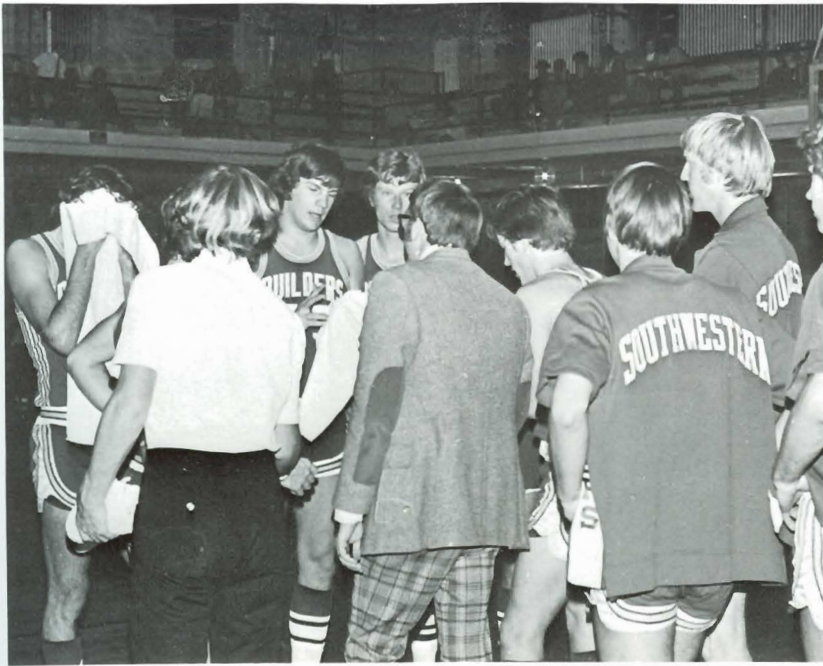

BUILDER BASKETBALL

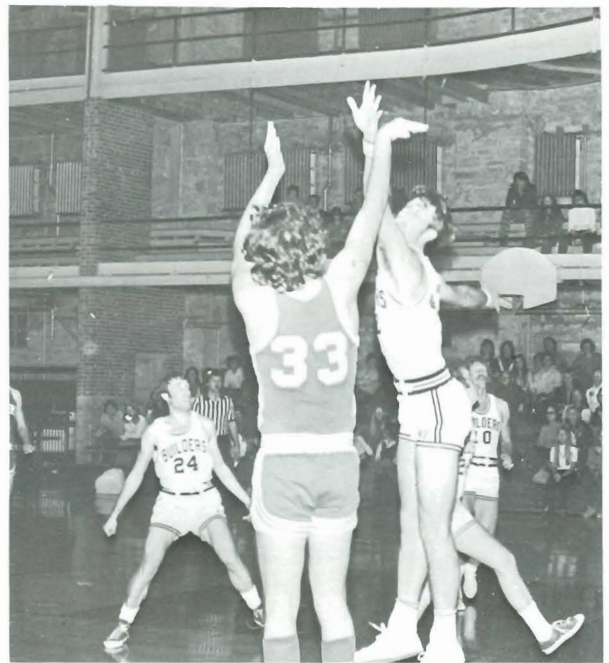

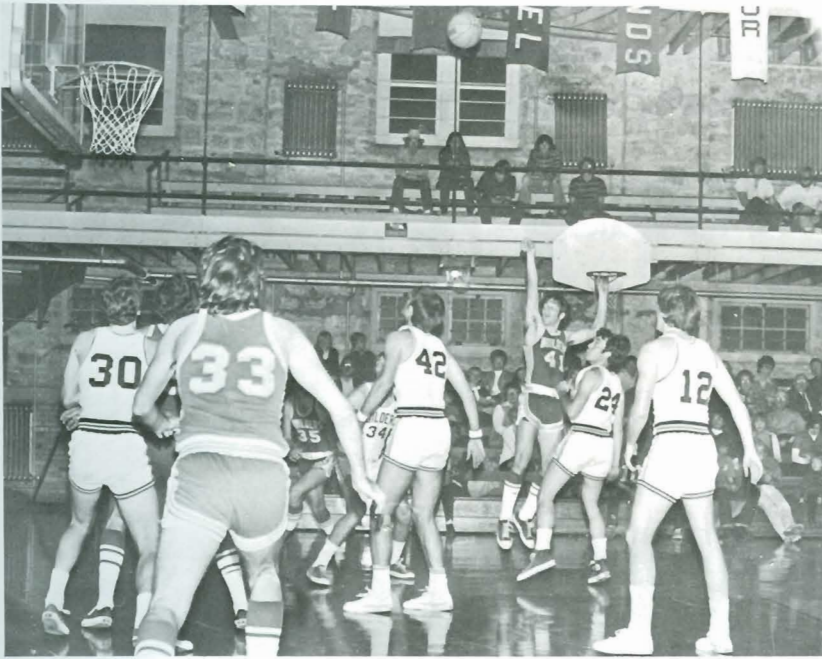

SOUTHWESTERN JUNIOR VARSITY





S. C. TRACK

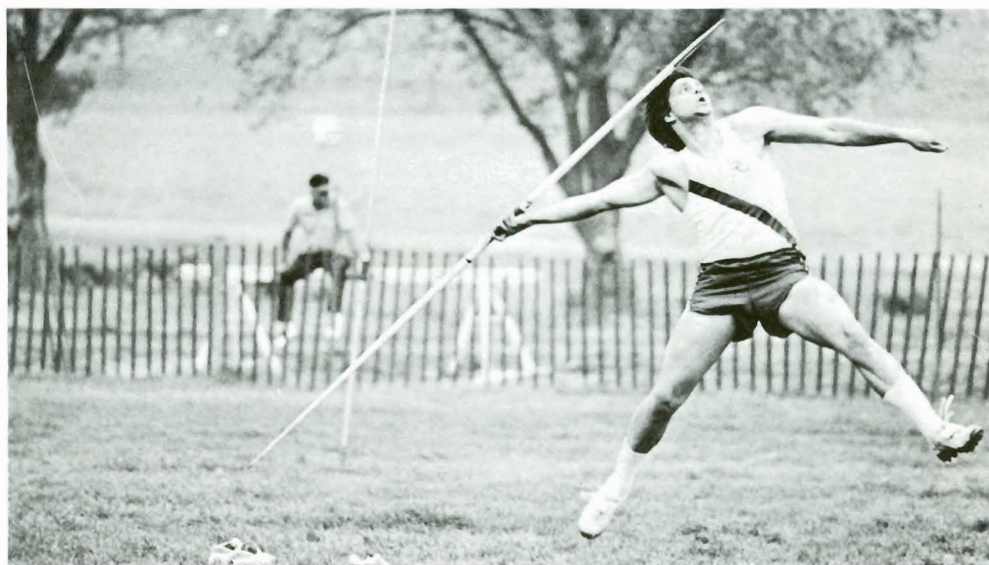

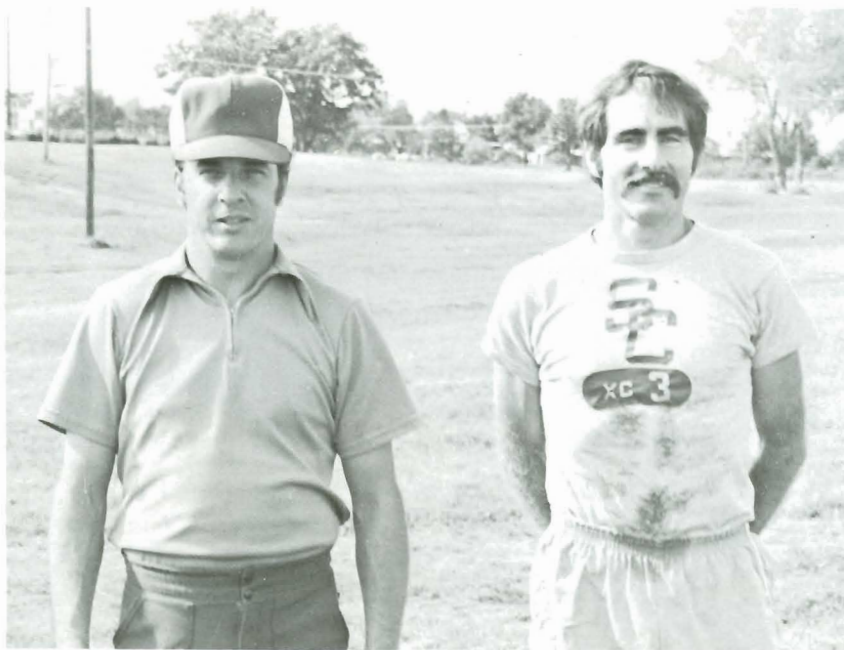

SOUTHWESTERN KCAC CROSS COUNTRY CHAMPS



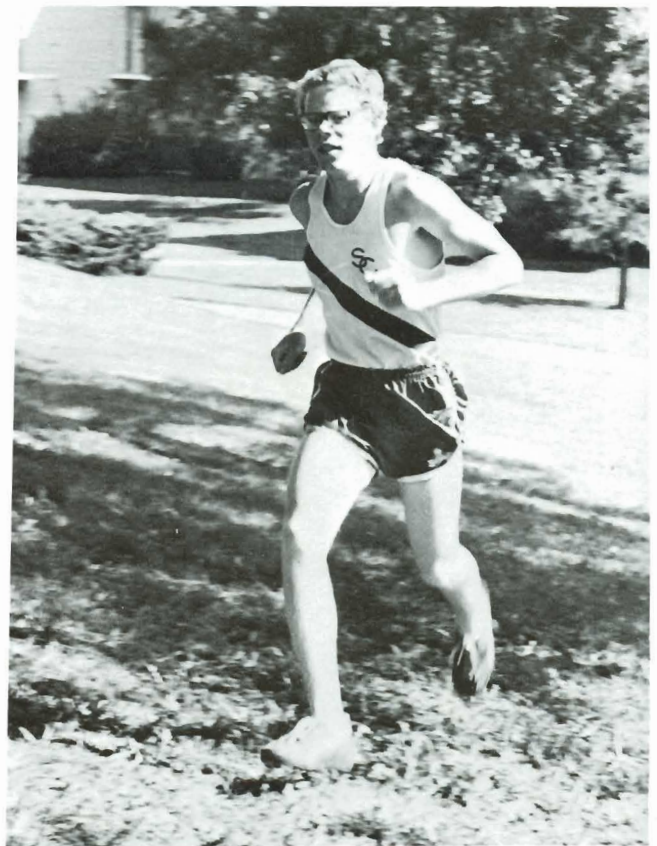



S. C. GOLF



April and March were the cruelest months of all for varsity tennis at Southwestern. Spring rains and snows conspired to interrupt practice sessions and match play. Nonetheless the season under head coach Dan Daniel was a successful one. Early losses to Cowley County, Phillips University, Emporia State served as excellent propaganda for conference play. Emerging at the season's end, SC posted a 4 wins 1 loss record in the conference. The lone loss was at the hands of Bethany by 1 point.

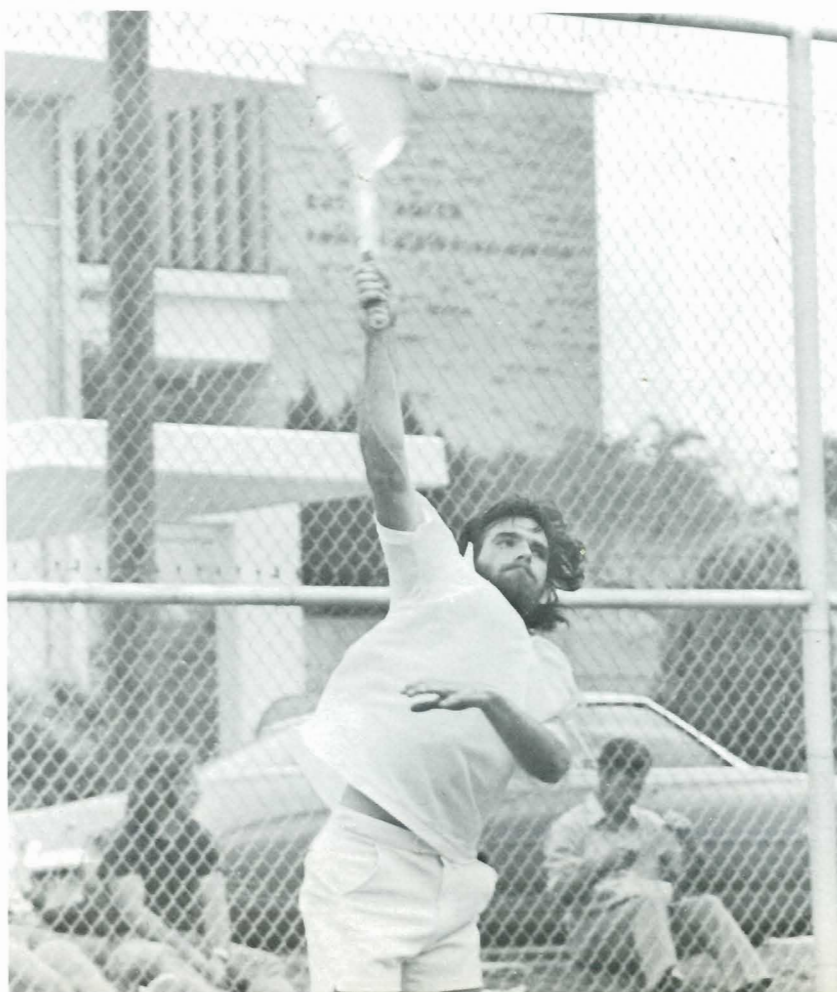
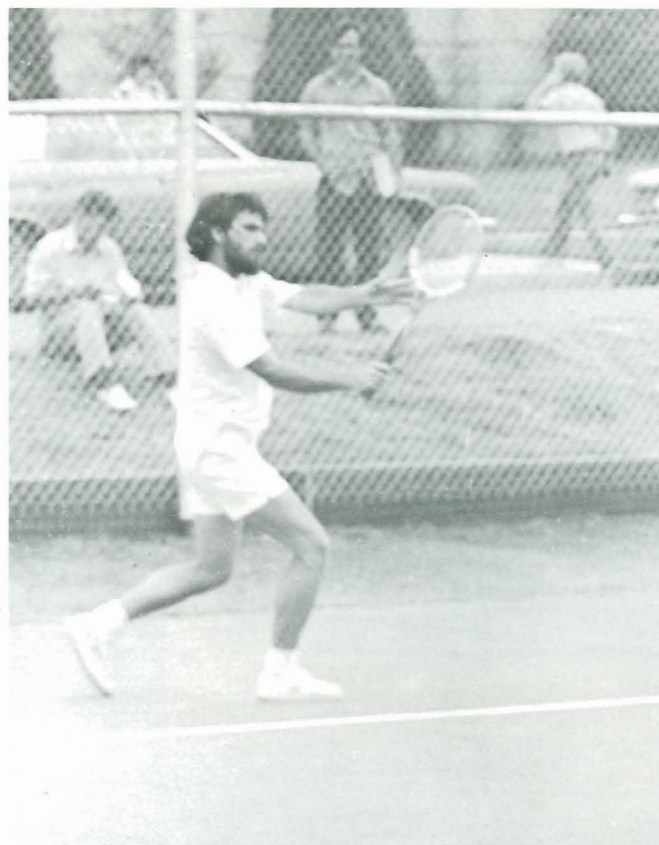

S. C. WOMENS VOLLEYBALL

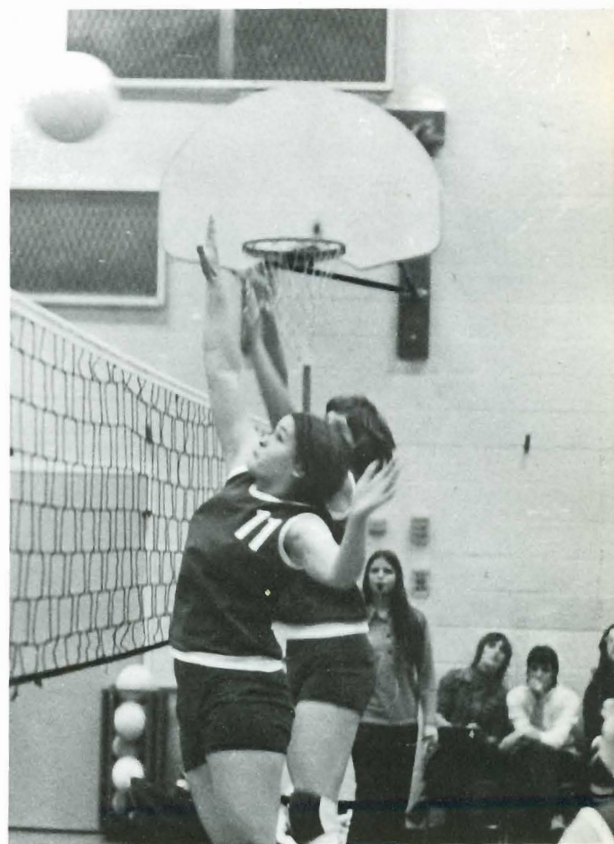
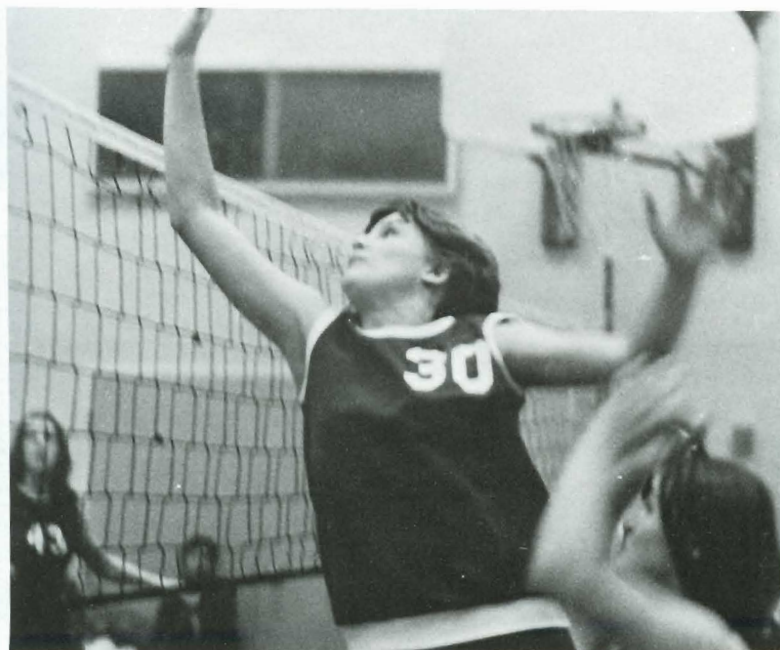
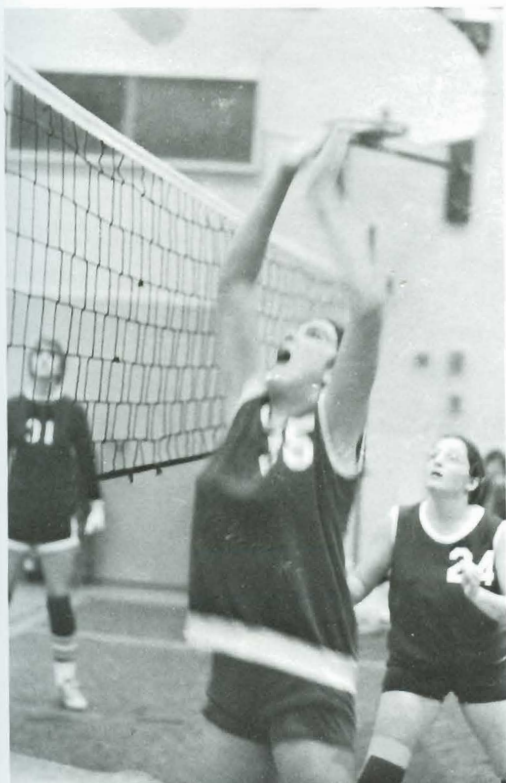



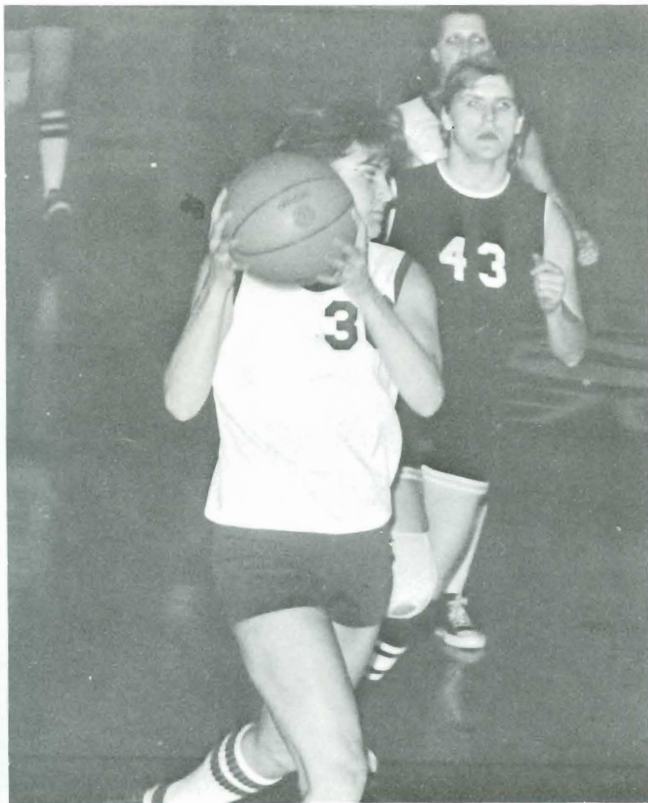

S. C. WOMENS BASKETBALL

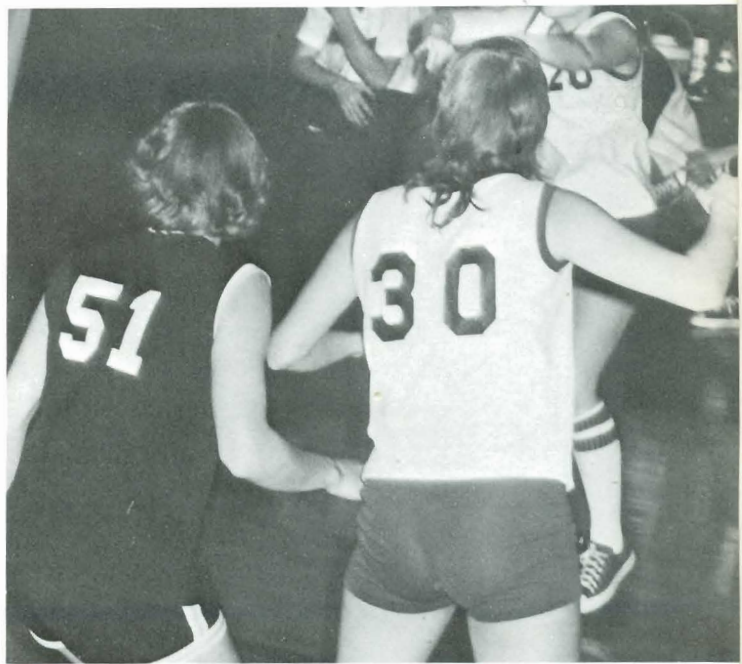
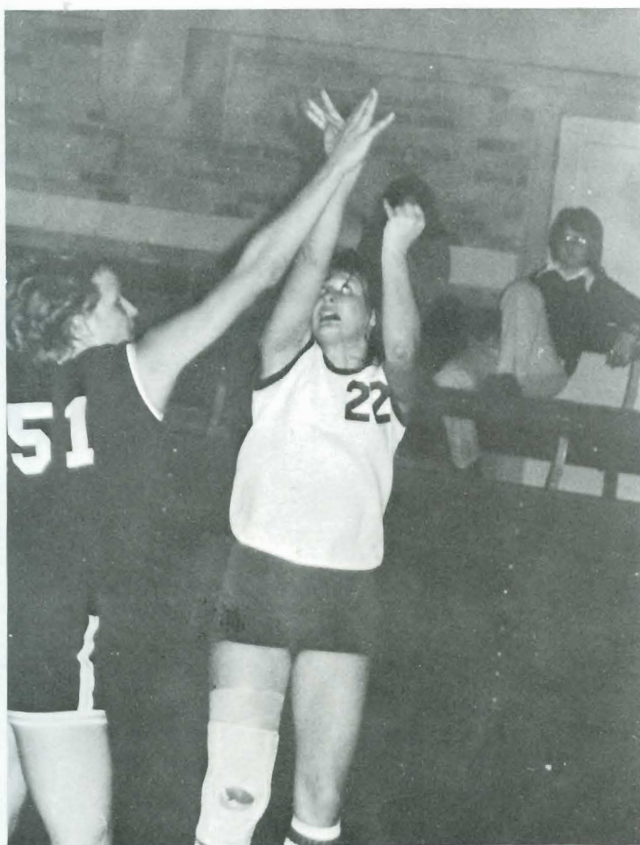



SOUTHWESTERN SWIM TEAM

WOMENS INTRA-MURAL FOOTBALL

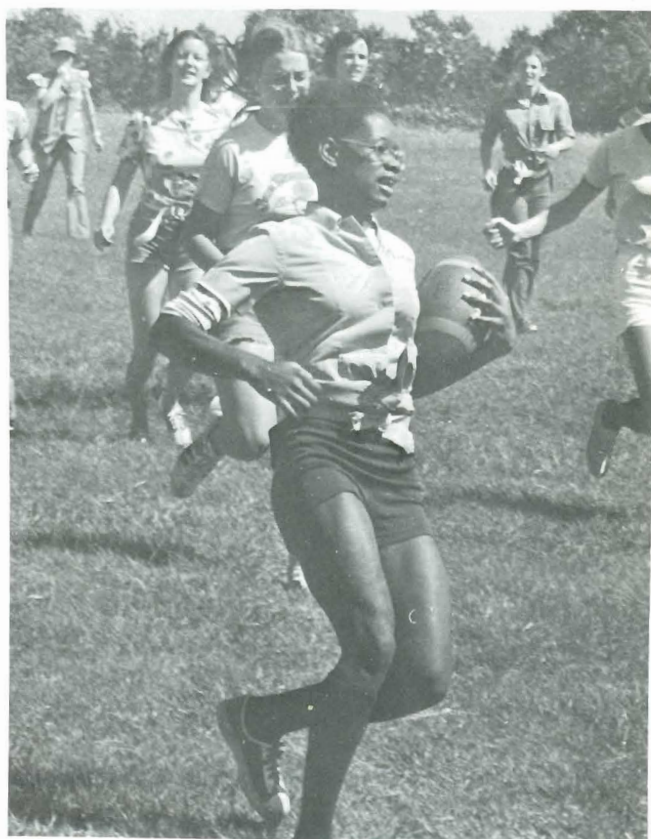
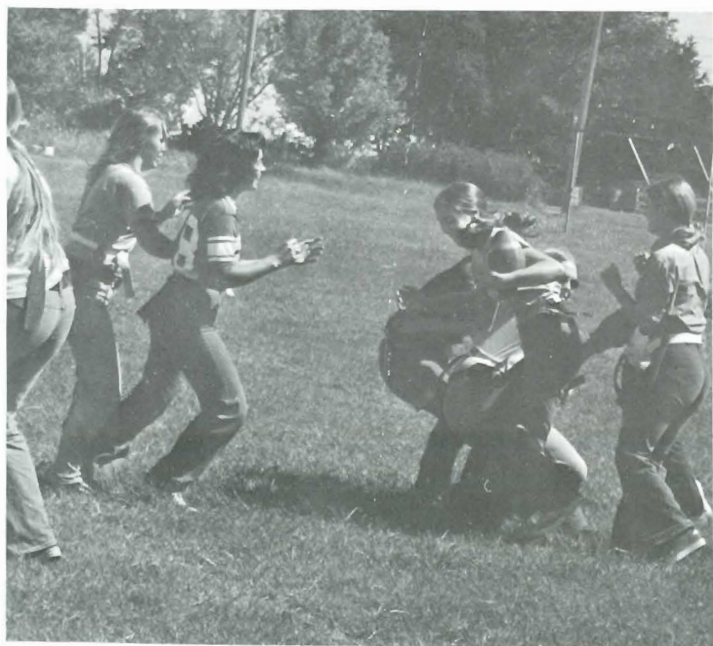

MENS INTRA-MURAL BASKETBALL

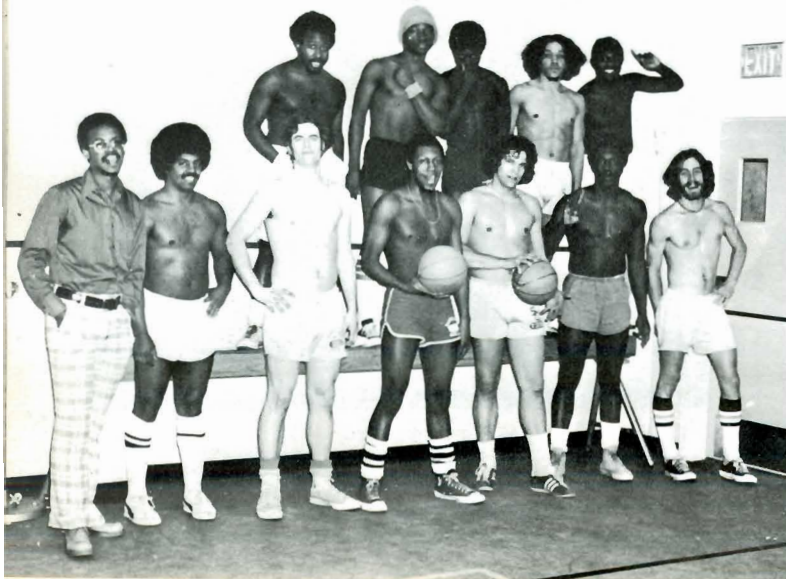

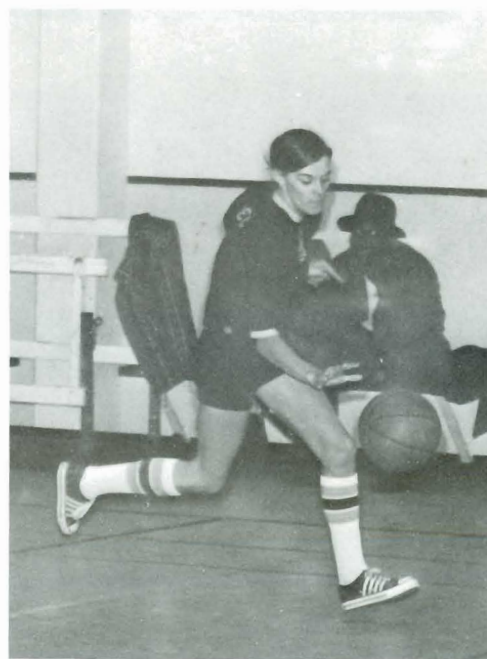
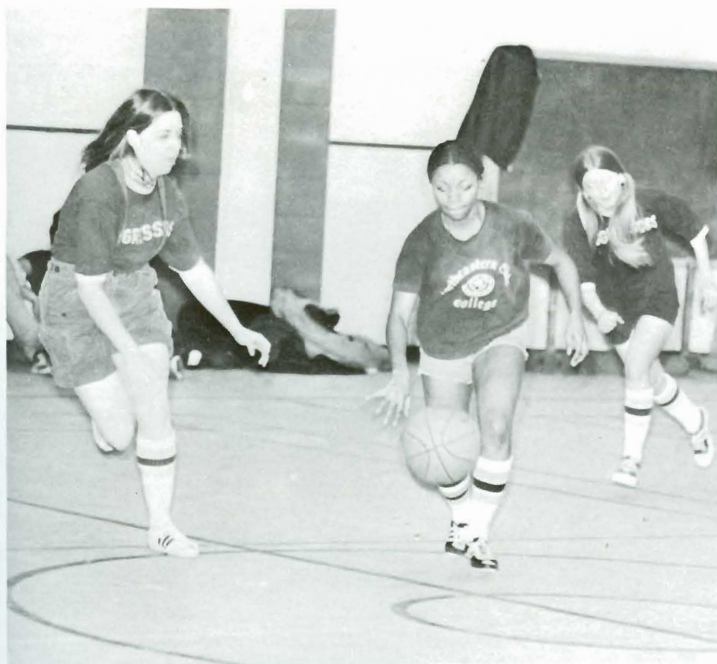

WOMENS INTRA-MURAL BASKETBALL

INTRA-MURAL VOLLEYBALL

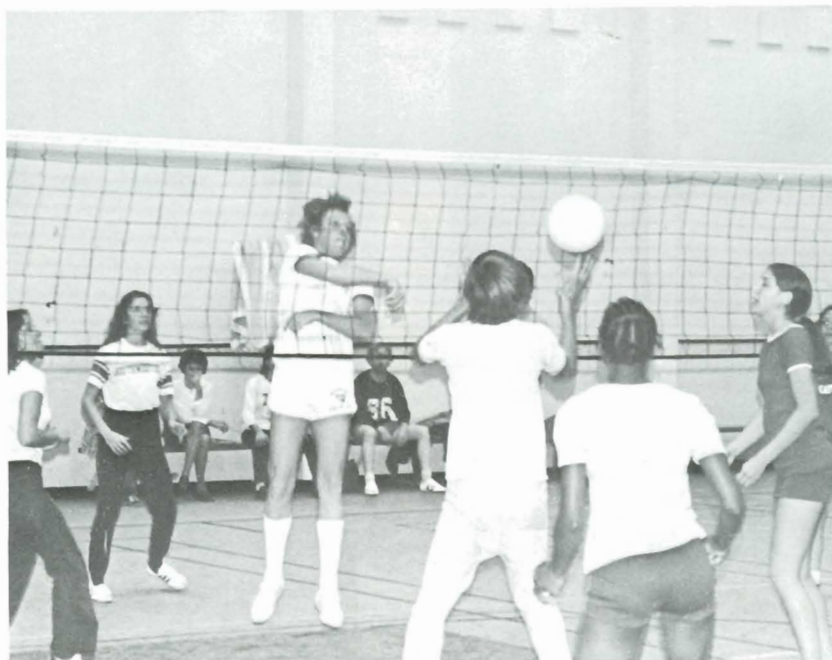
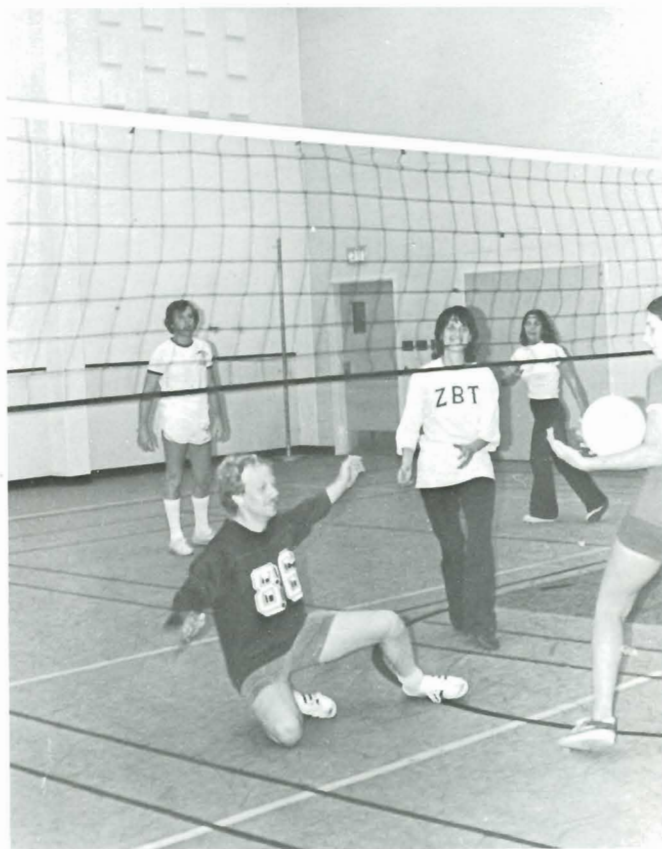

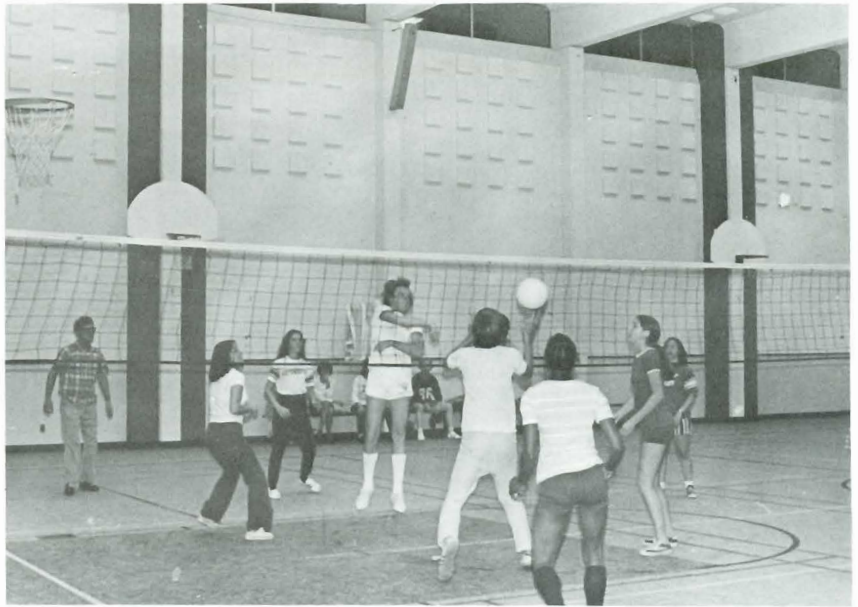

INTRA-MURAL BOWLING

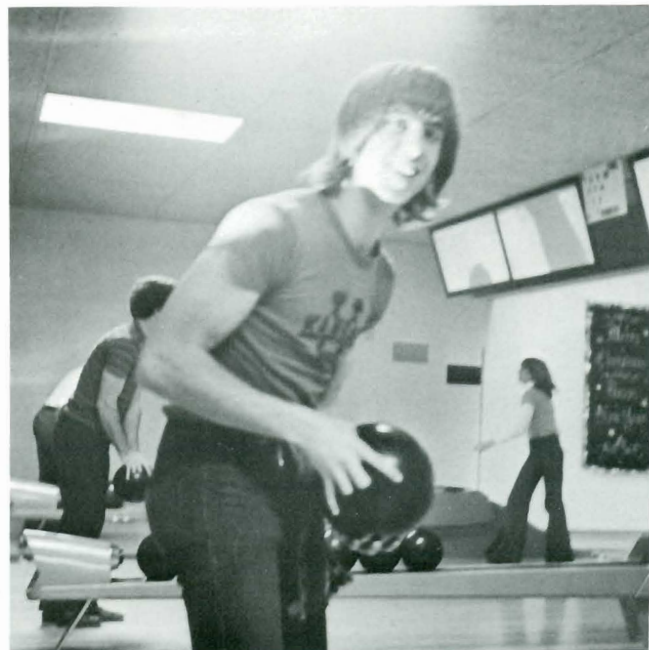
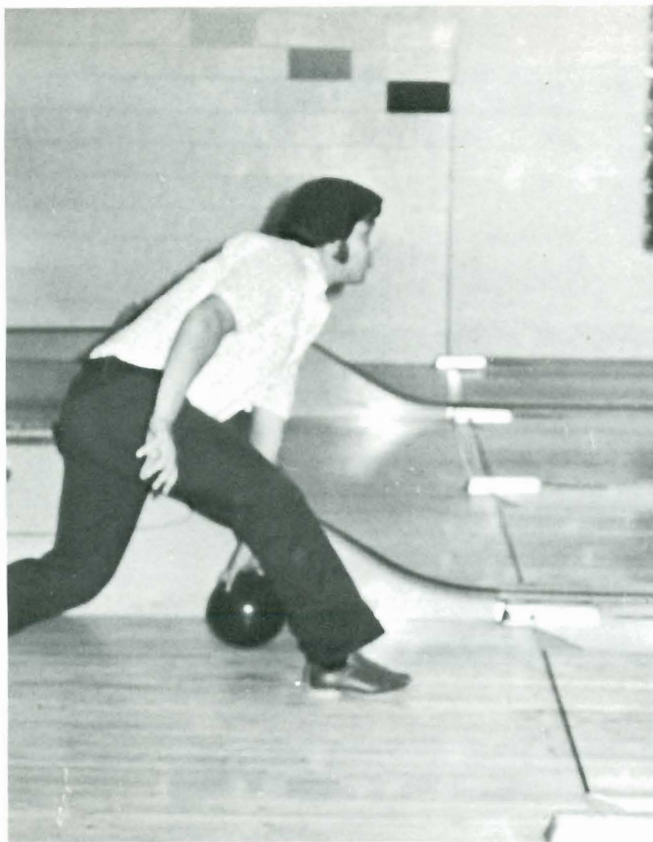

AUTOGRAPH

AUTOGRAPH

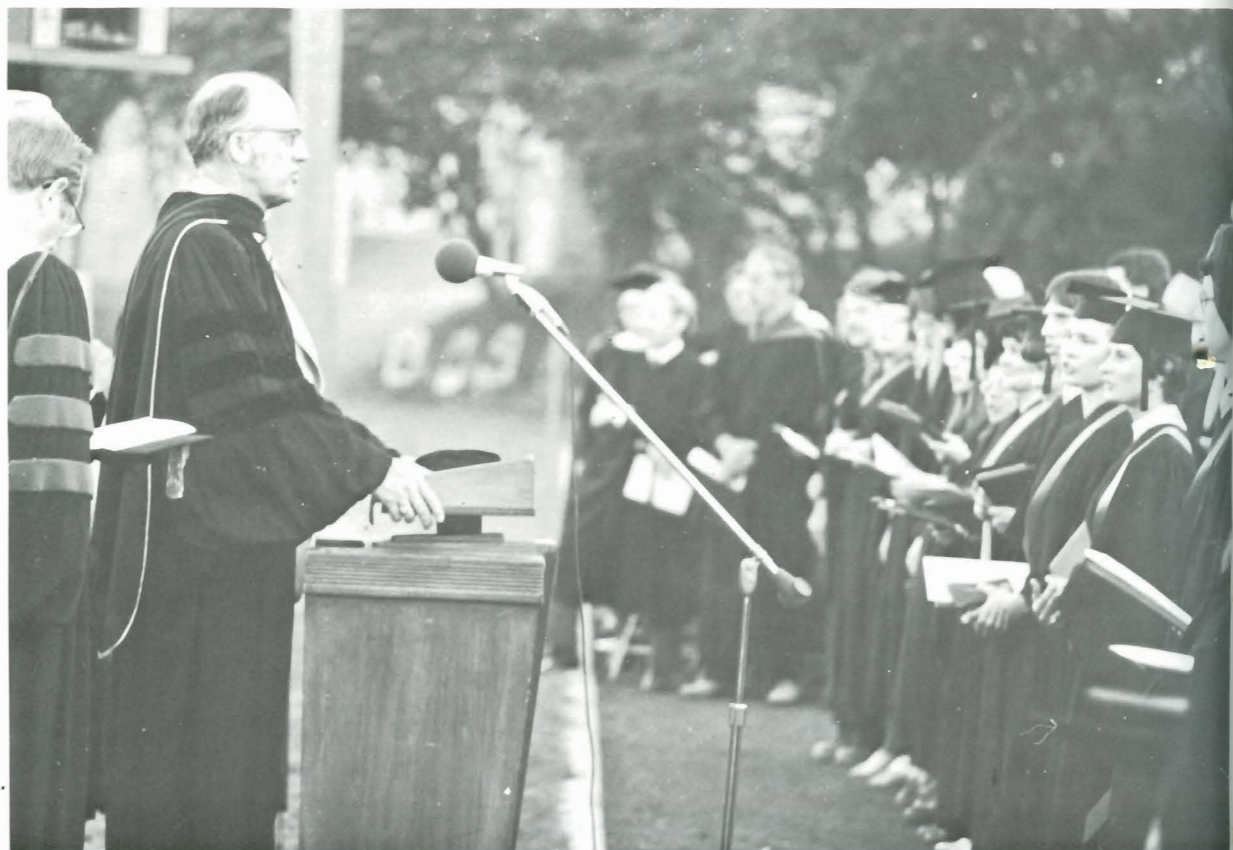

Four years of hard work in the past, the 1975 SC seniors met the present in a culminating ceremony to their academic career at Southwestern. On May 18, the annual commencement exercises were held at their traditional site —Sonner' Stadium. In the rays of the setting sun, seniors and their families and friends listened to the offerings of various speakers and the Southwestern band.

Honorary degrees were conferred to several persons in the course of the ceremony. Bruce Cutler, WSU professor and poet, and David McGuire, father of SC senior Susan McGuire, were among those awarded.

At the close of the evening, Warren Wooldridge, above pictured, led the crowd in a singing of the alma mater.



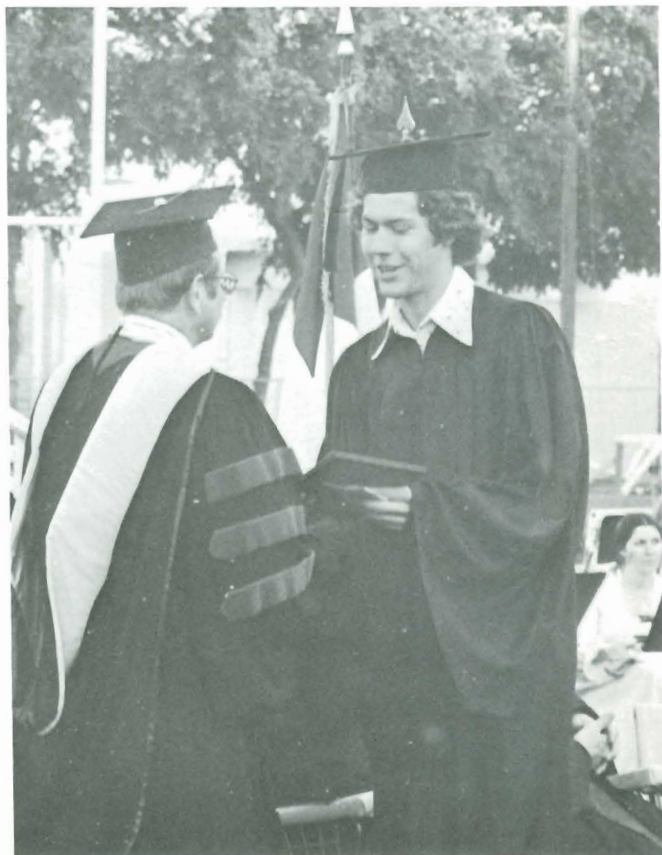



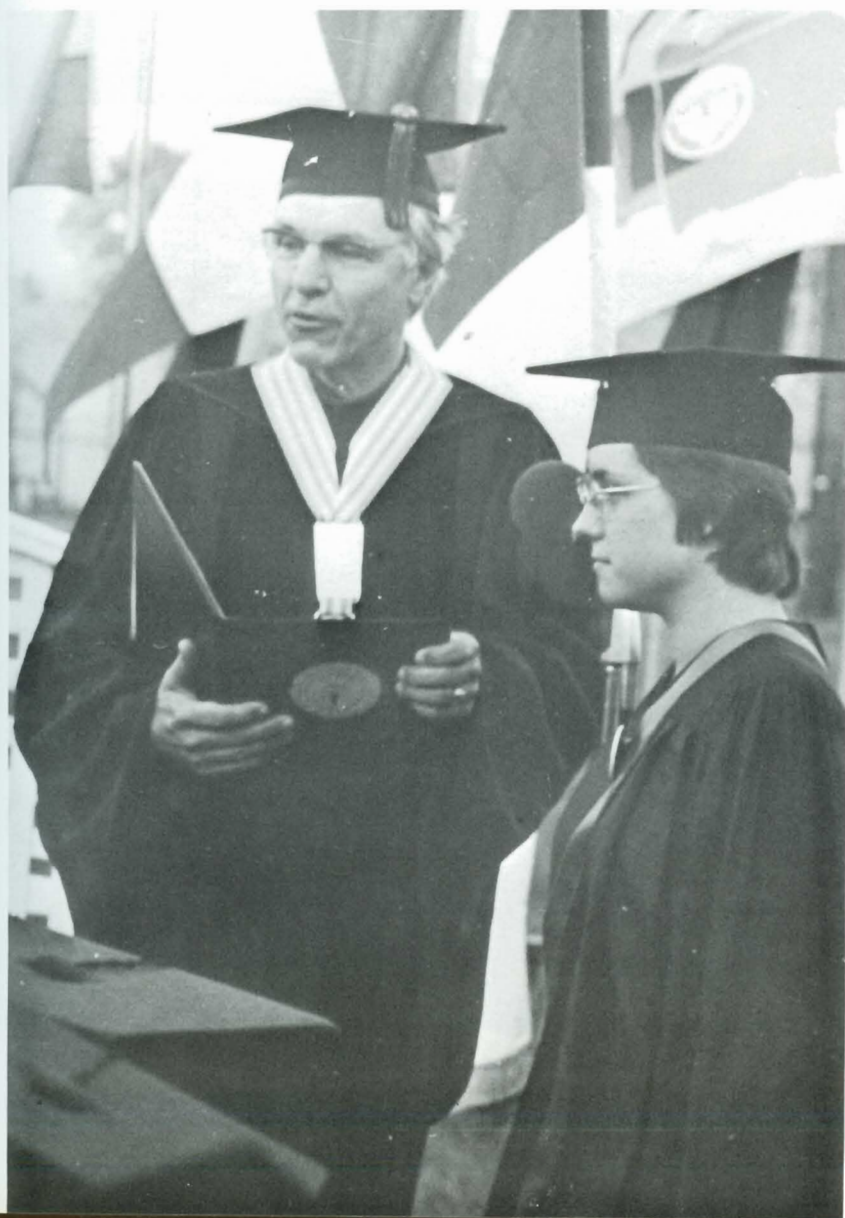

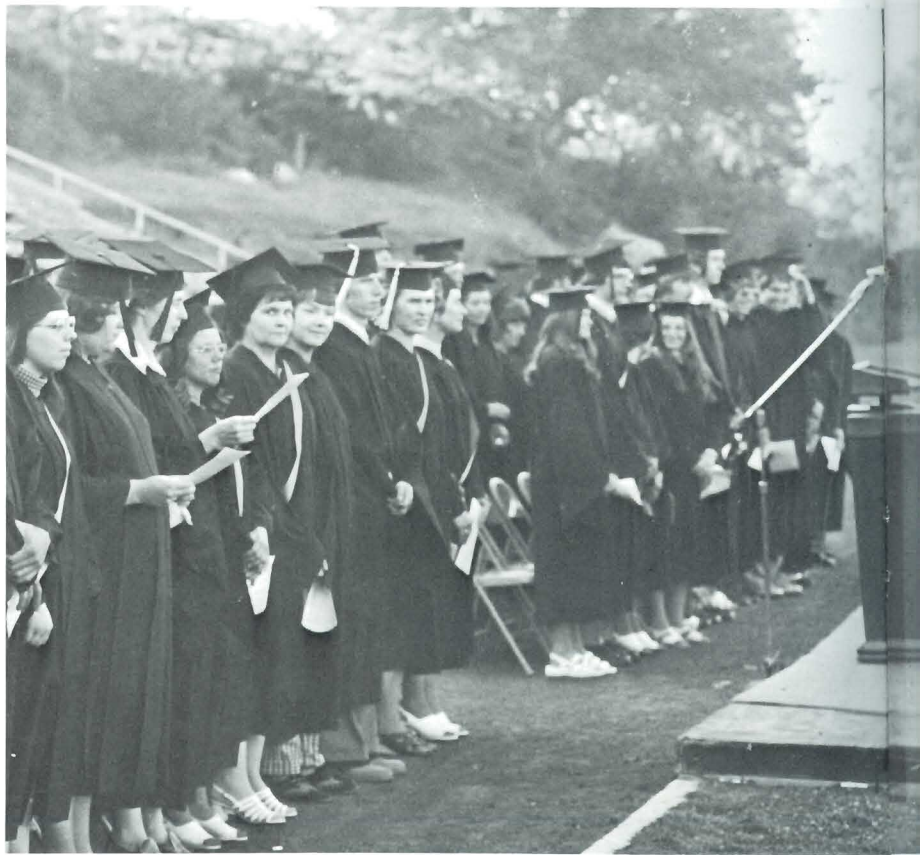

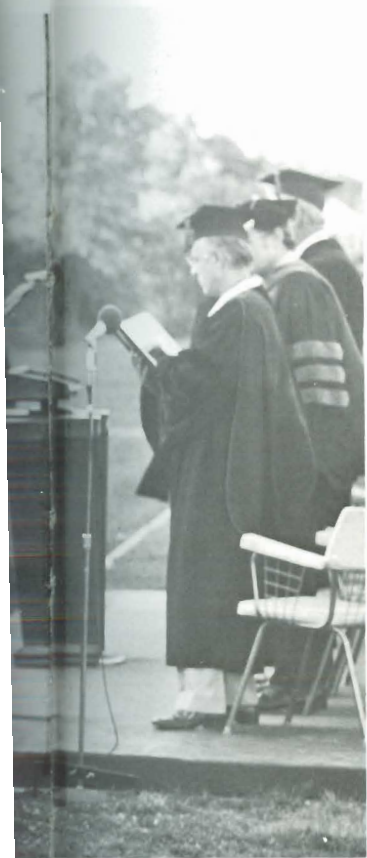
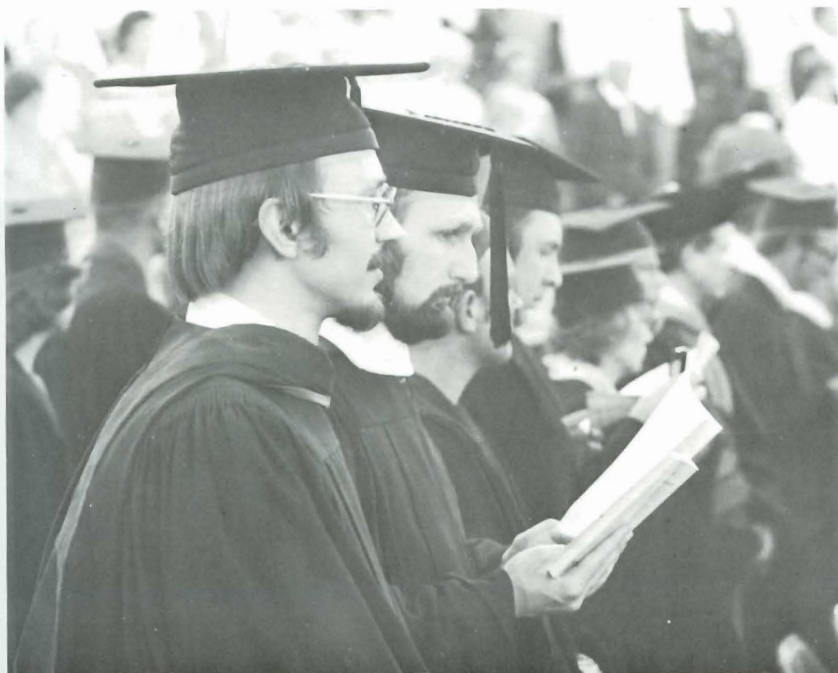

FACULTY

FACULTY



Left To Right: Dr. John Paulin (Chaplain), Shirley Sparks (Nurse), Joan Dimmitt (Book Store), Winnie Hodges (Hostess), Pat Harriss, Myrtle Ingerson (Library), Gene Bonham (Maintenance), Kathy Hickman, Ralph Decker (Library), James B. Monroe (Chaplain). Not pictured: Keith Starry and John Stepnoski (Food Service), Dan Nutter (Library), Annette Hanna (Bookstore), and Etha Ellinger (Hostess).

Left To Right: Lewis Gilbreath (Director of Administrative Services), Gerald Raines (Director of Admissions), Rick Johnson (Ass't Director of Admissions), Dr. Albert Dimmitt (Ass't Dean of the College), Dr. J. Hamby Barton, (Dean of the College), Michael Hostetter (College Representative), Richard Dunfee (Dean of Students), Ed van der Maas (Ass't Dean of Students.)



Left To Right — Barbara Shively (student aid), Donna Bean (Alumni Affairs-News Bureau), Viola Schwantes (Comptroller), Howard Stephens (Director of Comm. — College Relations) and Earl Spidel (Business Manager). Not pictured — Bill Flaming (Director of Development).



Photo on Right — *Left To Right* — Clara Embrey (Financial Development Accounts), Dorothy Bernard (Education and Placement Manager), Roland Elliott (Registrar), and Dr. Byron Moore (Coordinator of Title III Program). Photo below — Dr. Donald B. Ruthenberg (President of Southwestern College).

SOUTHWESTERN'S 1974-75 ADMINISTRATION HOW MANY OF THESE MEN AND WOMEN CAN YOU IDENTIFY?



Due to circumstances beyond our control, we were unable to obtain a photo of the Natural Science department. Members of the department are: Dr. Verlin Drinen, Dr. Edward Dubowsky, Manley Huber, Dr. Charles Hunter, Phyllis Johnson, Cheryl Kaufman, Orland Kolling, Dr. Leonard Laws, Marva Morrison, Jim Paramore, Duane Rankin, Dr. Larry D. Smith, Mary Carol Spears, Max C. Thompson, Dr. Robert Wimmer and Mrs. Yvonne Shrader, secretary.

NATURAL AND SOCIAL SCIENCE DEPARTMENTS

Social Science Department

Edward P. Foster, Melva Foley, James B. Monroe, Dr. John Paulin, Dr. Larry Wilgers, Pat Doyle, Richard Barnes, Edward Salm, Dr. Wallace Gray, Richard Valyer, Dr. Phillip Schmidt, Dr. Charles Bright, Dr. Albert Dimmitt, Roland Elliott. Not pictured: Dr. Donald Anderson.





Seated: Marguerite Hessini, Dan Daniel, Gleva Hanson, Norman Callison. *Standing:* A.D. Cope, Gary Horn, Troy Boucher, Helen Wroten, Judith Charlton and Alfredo Rodriguez.

LANGUAGE — LIT AND FINE ARTS DEPTS.

Seated (L-R): Ross Williams, Veda Rogers, Jana Bobo. *Standing (L-R):* Richard Bobo, Wayne Tucker, Warren Brown, Jim Strand, Dr. Warren Woodlridge.



CLASS

STUDENTS



CLASS OF '75 — SENIORS

Carol Adkins
Karen Aeschliman
Peter Allegre
Andy Balerio

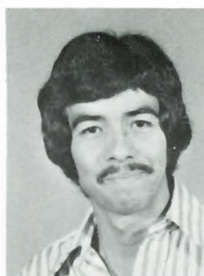

Bernie Balerio
Lynne Bales
Jim Banks
Martin Barnard

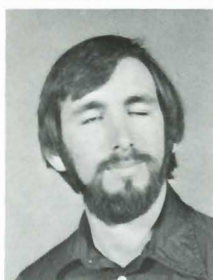
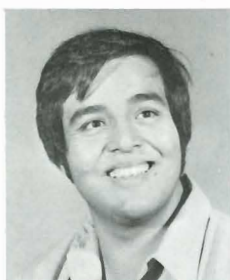

Gary Baughman
Bobbie Beavers
Saundra Beck
Tony Benevento

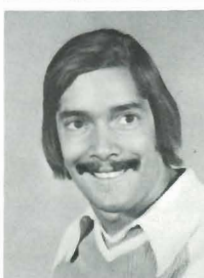
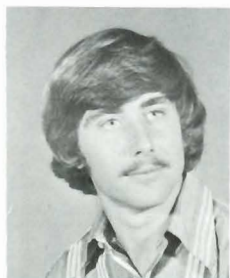

Bernie Bernally
Candy Bolen
Larry Book
Alan Brennan



Becky Bruton
Janice Burns
Mary Ann Busman
Clayton Butler



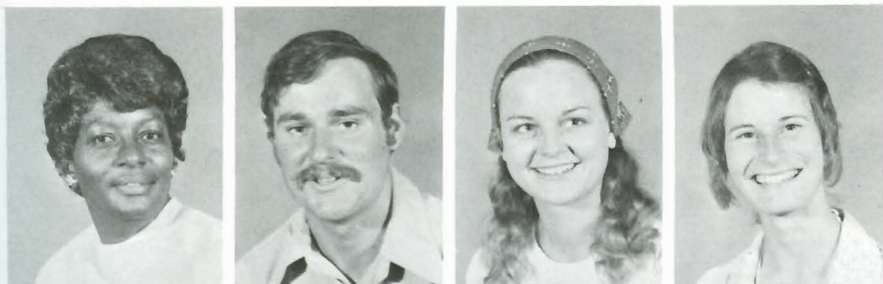

Hazel Carter
Stewart Cash
Brenda Cockerill
Joyce Cockrum

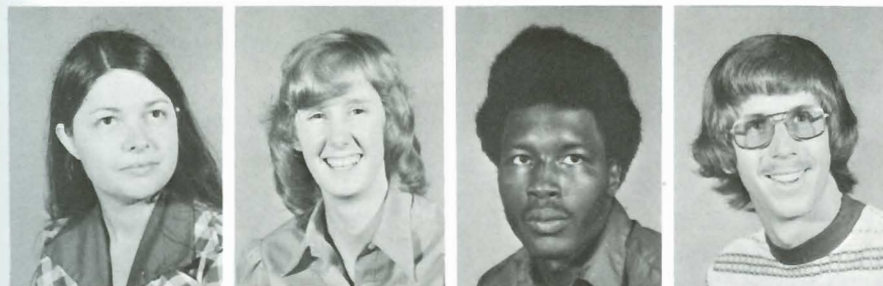

Doris Coker
Barb Coleman
Henry Collins
Don Cook

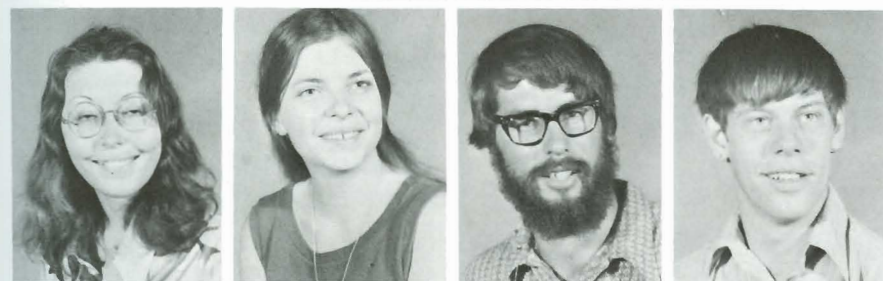

Rachel Cooper
Janet Coplin
John Craft
Max Craig

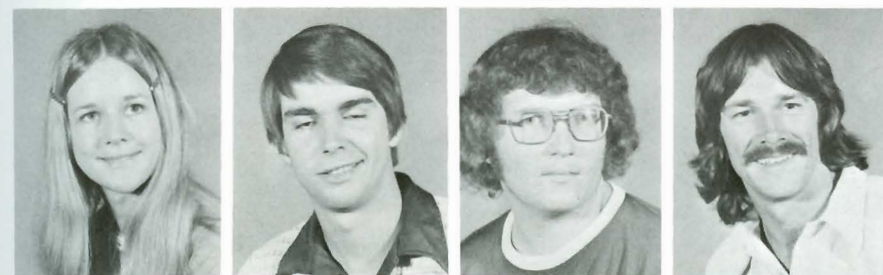

Gloria Daniels
Craig Dewell
Ken Dirks
Mike Ewing

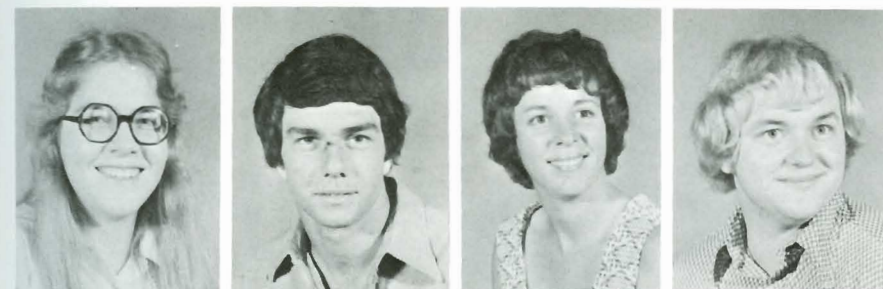

Martha Feaster
Jeff Fela
Georganne Fischer
Jerry Frank



Farley Frazier
Vickie Gaston
Steve Geesling
Nancy Gilger

James Gillespie
Larry Gillen
Russ Gilmore
Ron Gore

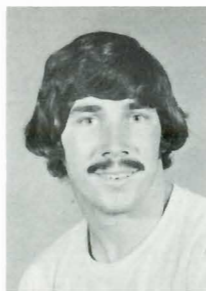

Ken Goyen
Kathy Hampson
Linda Hargrove
Melinda Harmon



Stan Harp
Kim Harper
Rick Hatfield
Steve Hatfill

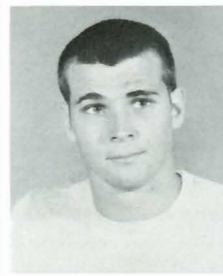
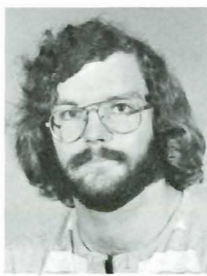

Gretchen Herlocker
Kathy Hickman
Blain Hildreth
Susan Hostetter



John Stepnoski participates in a wet
Halloween eve!



Lois Howard
Robert Hubbard
Rod Iverson

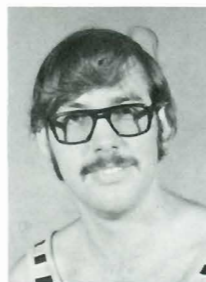

Danny Jones
Mary Jones
Momobu Kabba

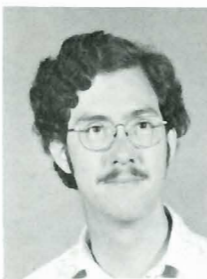



Kyle Kadau
Shae Kibby
Kojiro Kimura

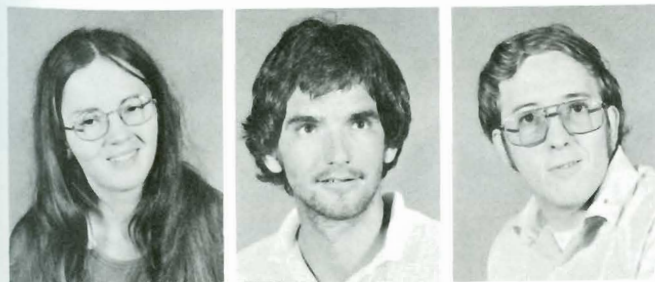

Neva Knuckey
Ray Kraus
Danny Lambert



Is Gary Brown a casualty of Slater's
Halloween festivities?



Jana Leddy
Tony Leddy
Hwi Soo Lee
John Lehman
Ellen Lewis



Heinz Luethe
Terry Luton
Marie Marquis
David Massey
Dianna May



Misty Maynard
Jeff McAhren
Tom McCarthy
Joyce McClure
Jan McClung



Mike McCoy
Charlie McCue
Karen McDaniel
Steve McDaniel
Susan McGuire



Two SC students bob for apples at Halloween festivities in Slater's cafeteria.

Kris Miles
Pamela Miller
David Mills
Victor Mojica

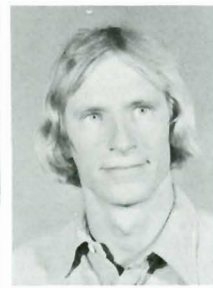

Willard Morris
Pat Murphy
Alan Nation
Kotaro Noda

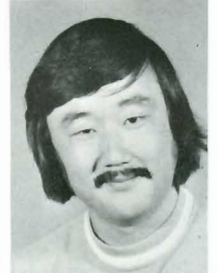
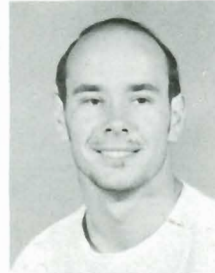
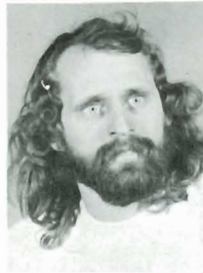

Ted Otte
Paul Owens
Sandy Owens
Brian Papenfuss

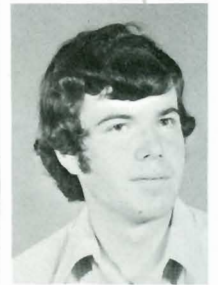

Bob Parsons
Dennis Phelps
Grover Phillips
John Phillips

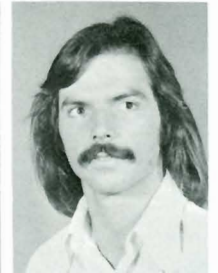

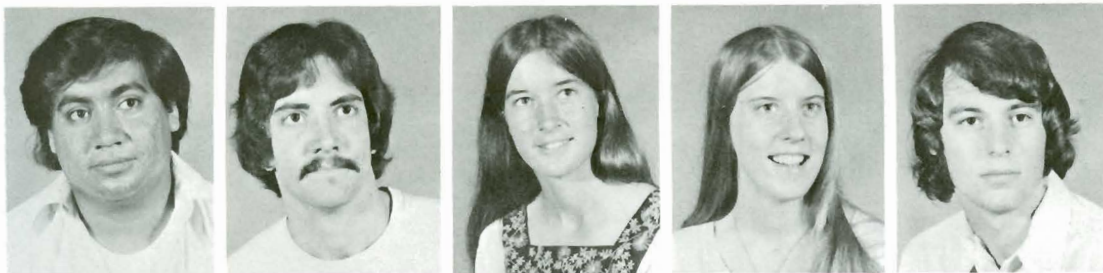

Raymond Ramirez
Hal Ramsay
Karen Ramsdale
Helen Reech
Terry Rhea



Marla Rowe
David Royer
Becky Schou
Gary Schou
Donna Schuetz



Don Seibel
Robert Shanklin
Marilyn Shaw
Deb Shore
Richard Shore



Jo Ann Smith
Suzanne Smith
Robert Snyder
Susan Somers
John Stepnoski



Patti Stepnoski
Michael Talbert
Matt Thomas
Krystal Trimmer
Bill Truax



Mike Tschanz
Reta Tyler
Sandy Upshaw
Ruth Van Der Maas
Norma Wade

Tim Webb
James Wetterhus
Jennis Wilcox
Donna Wilson



NOT PICTURED: Max Ferguson, Denise Marine, Donald McKinney, Rak Ki Park, Vicki Pollock, William Wilber, Mary Wise.

CLASS OF '76' JUNIORS

Lori Alexander
Mark Altrui
Hal Ankrom
Bonnie Barnett
Cinda Barnett



Jim Bean
Lauren Belfield
Carol Black
Alan Blinzler
Stan Boggs

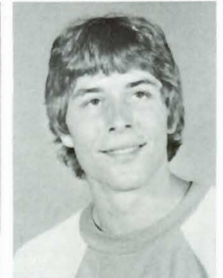

Randy Bradley
Paulette Brill
Sue Jean Brooks
Gary Brown
Judy Bruce



Alan Bruchas
Charles Buss
Martha Butler
Belinda Carrillo
John Carroll

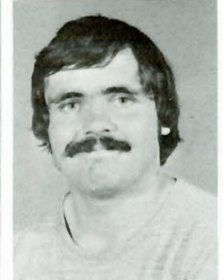



Timothy Carroll
Gary Clifford
Beverly Coe
John Cook
Ross Couchman



Richard Courtney
Clayton Crawford
Peggy Dennis
Bob DeVore
David Dimit

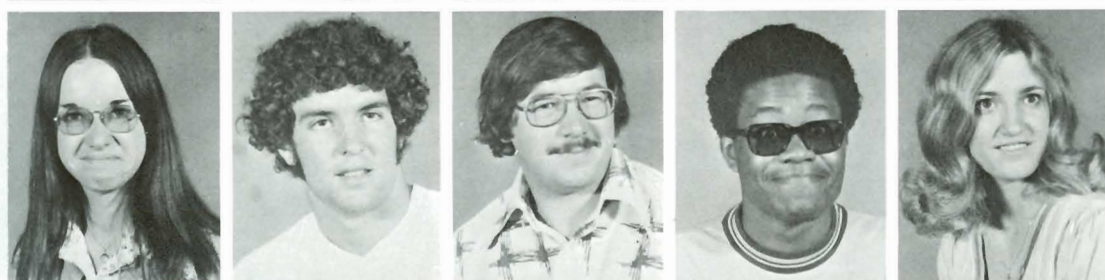

Judy Dixon
Todd Dvorak
Clifford Elder
Moise Epie
Barbara Feaster



John Ferguson
Jean Ford
Leon Fundenberger
Mark Gilbreath
Cheryl Gleason



Deborah Godwin
Krista Goff
Sandra Groene
David Halligan
Richard Hamilton



Leann Haney
Kathleen Hannigan
Lynette Helmer
Cheri Henke
Chris Hill



Velda Vasey and her opponent ready themselves for an apple-bobbing contest during the Halloween observance in the cafeteria.

Paul Hobus
Diane Hodges
Muriel Houghton
Doug Howard



David Inyang
David K. James
Debra Jameson
Voleta Jordan



Steve Kelman
Randy King
Galen Knight
Richard Kubas

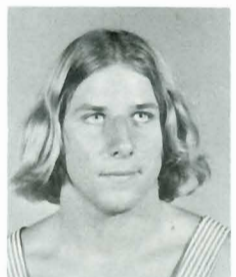
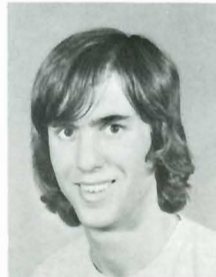

Saundra Little
Cindy Long
Steve Masterson
Mike McCarthy

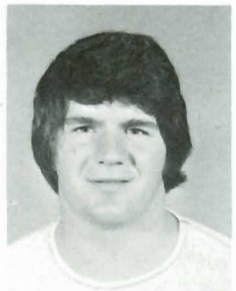

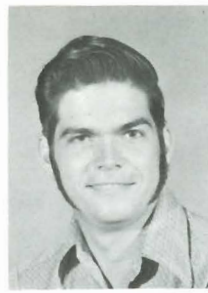

Jill McCollum
Mike McCoy
Glenn McFall
Ed McGowan
Gifford Metcalf



Louis Mignone
David Miller
David L. Miller
Ann Monroe
Laura Monson

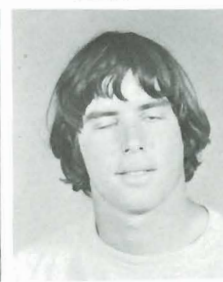
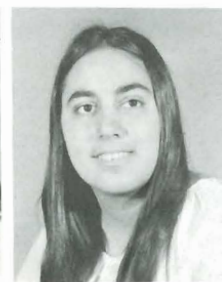

Allyson Moon
Candy Moots
Loraine Mushacke
Robert Nash
Paul Nation



Tara Sue Nicholson
Linda Nugen
Effiong Okokon
Pat O'Neil
Jo Ann Palmier

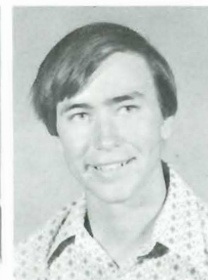
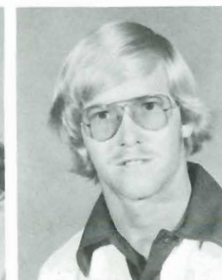

David Parker
Pat Parton
David Pearson
Dave Peck
Jon Pudden



Terri Pulaski
Mary Quibell
Harley Rankin
Kathryn Regnier
Pat Regnier

Kenneth Renner
Debra Rhea
Bill Rinkenbaugh
Don Roswurm
Linda Roswurm

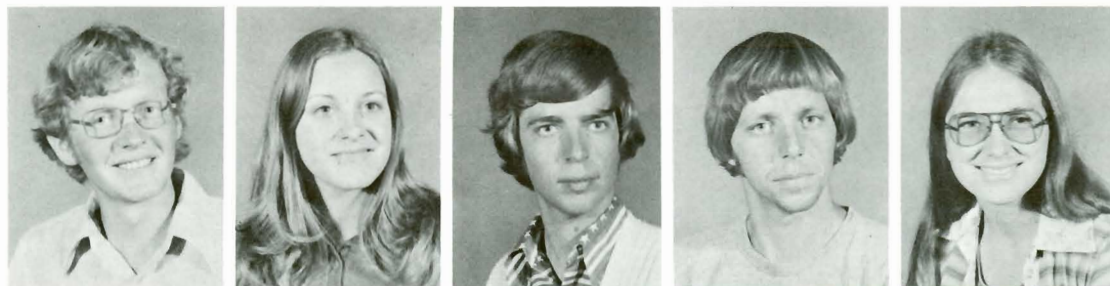

Richard Rottschaefel
Greg Rowe
Kent Seyfried
Margaret Shafer
Bill Shaw

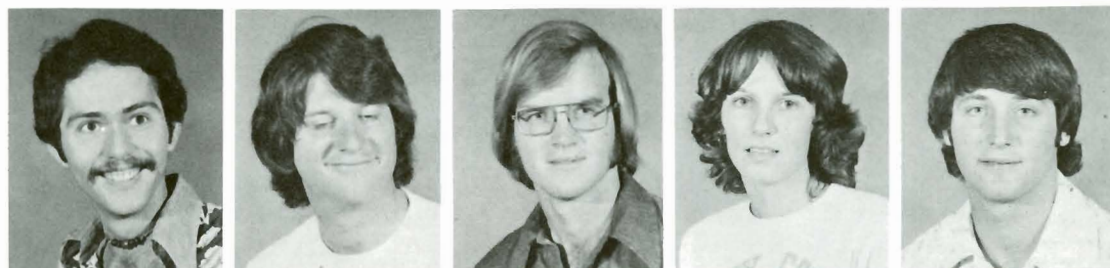

Michael Simmons
Jo Lynn Skaggs
Dana Smith
Janette Smith
Donna Snellen



Raymond Sparks
Paula Spencer
Irvin Stevenson
Deb Sthole
Jacque Striegel

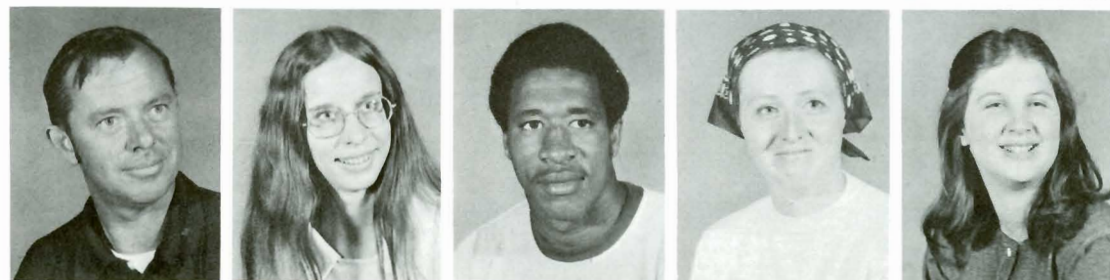

Ed Stuckey
Sharon Taylor
Kim Wanell Tennal
Keybrook Tennal
Jim Thomas



Robin Tietze
David Urban
Richard Veatch
Merlene Waltner
Greg Warner

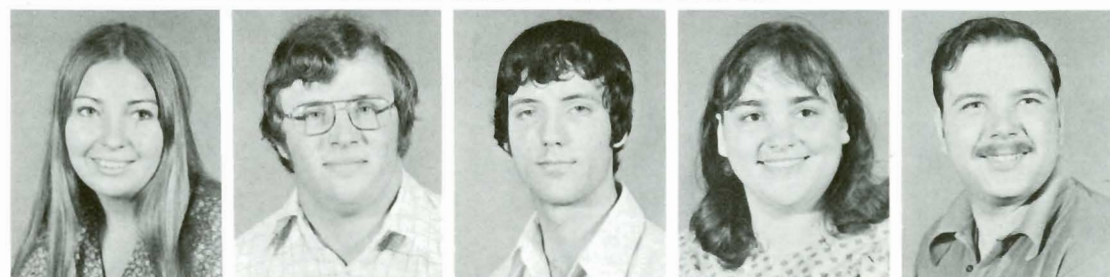



Linda Wassall
Beth Watkins
Liz Weston
Tom Wheeler

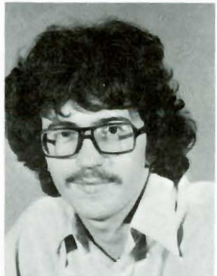

Greg White
David Williams
Deborah Wilson
Gail Wolford



Mike Wood
Judy Woods
Tom Worstell
Christine Yocam



Lee Zwink

NOT PICTURED: Cliff Bennington, Dan Berg, Donna Buffalino, Steven Davis, Terry Deschaine, Steve Kerr, Lois McMahan, Charles Pasfield, Paul Salke, Ronald Seibel.



One student plunges to the depths in search of a bobbing apple!

CLASS OF '77 — SOPHOMORES

Marcia Allen
Mike Ast
Pat Audley
Phil Bachus
Carolyn Bauman

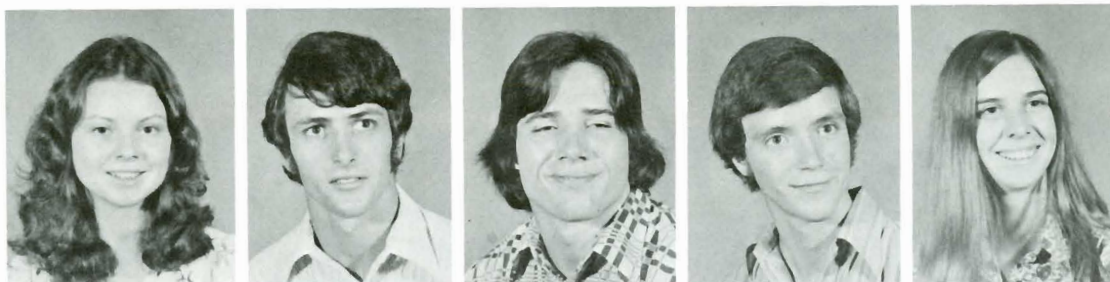

John Beck
Greg Beckmeyer
Bonnie Bergdall
Gavin Bevis
Mike Bishop



Mary Boyle
Mike Burnett
Tina Burrough
Mike Cargill
Becky Carter

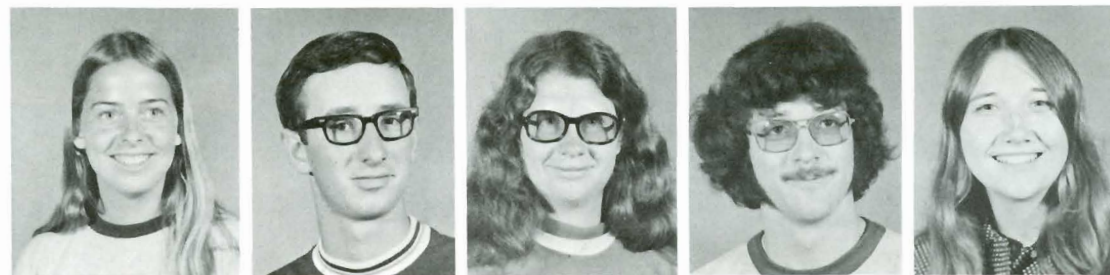

Brian Cerrato
Liz Chamberland
Rosemary Cherry
Kay Clevenger
David Cole



Kathleen Cole
Bill Condit
Diane Cook
Christine Cornetti
Norman Crow



Margaret Davis
Brenda Dean
Dodd Demas
Tom DeRuggiero
Al Dimmitt

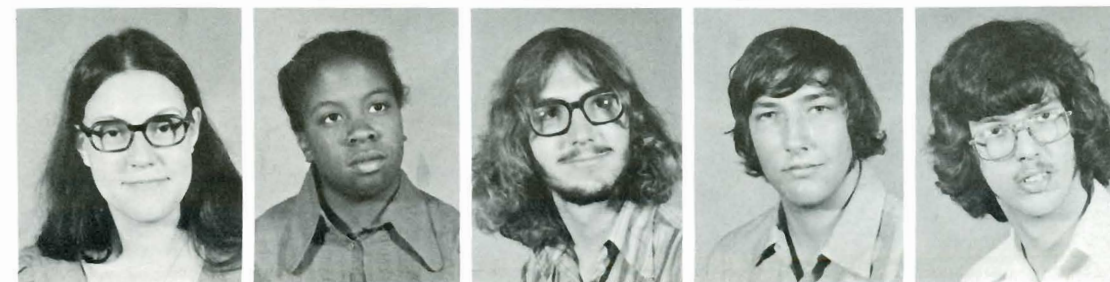



Jim Dooley
Brian Downey
Randy Duncan
Kevin Dutton
Lynn Dyke

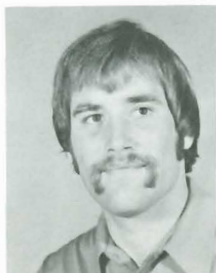

Robert Eagleson
Paul Edens
Lori Ellison
Kim Engleking
Janice Faidley



Jane Farnsworth
Mike Fell
Susan Finney
Jim Fishback
Rolina Flater



Ivan Freeman
Timothy Gaines
Jorge Garces
Lillian Garibay
Ellen Graeser



Keith Graham
Teresa Graham
Toni Gray
Jack Greiner
Felix Grimmert



Greg Hall
Patricia Halsig
Carla Harris
Jim Heck
Mary Jo Hein



Brian Hobbs
Sally Holcombe
Brad Holman
Celia Hook
Evelyn Hostetler

Rob Houser
Gail Huschka
John Hutchinson
Ron Hutto
Chiman Hwang



Bob Jewell
James Karasek
Becky Kearns
Maureen Kee
Pam King



Rodney Kreie
Anita Lawrence
Trish Lindquist
Mickey MacNair
Judy Mahlandt



Tom Mangiamele
Mike Marion
Carol Marx
Gay Massey
Sande McDade



Pam McGill
John McGowan
Ian McKinley
Vito Mennona
Sue Metcalf



Pat Miller
Carley Moberg
James Morgan
Ann Myers
Diana Neely



Randy Nittler
Jerry Nixon
Elise Oishi
Beverley Olson
Becky O'Neil



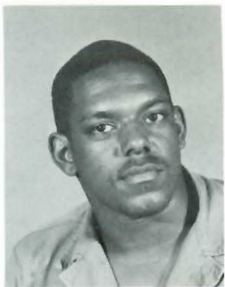

Walter Perry
Richard Peterson
Elizabeth Pugmire
Brian Pulliam
Sue Purdy



Denise Quillen
Diane Ramsey
Joe Ramsey
Steve Renner
Ann Richardson



Susan Richardson
Ricky Rindfleisch
Joy Rogers
Steve Rogers
Sheryl Rose



Steve Rosecrans
Elaine Rosson
Steve Ruzich
Jerry Ryman
Brad Rymph

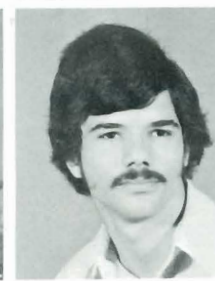

Rasack Salami
Jeanne Sauerwein
Joe Schrag
Denise Sherwood
Jim Simmons



Judy Smith
Pam Smith
Tommy Smith
Rick Snell
Cheryl Stoll

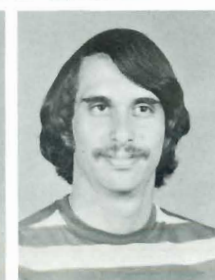

Lisa Temple
Carol Thorne
Greg Unruh
Ron Van Sickle
Susan Vondehnal

Mike Walters
Marty Waples
Jennifer Warner
Dale Weaver
Leanne Webb



Rob White
Russell White
Susan Willard
Evelyn Williams
Julie Wilson

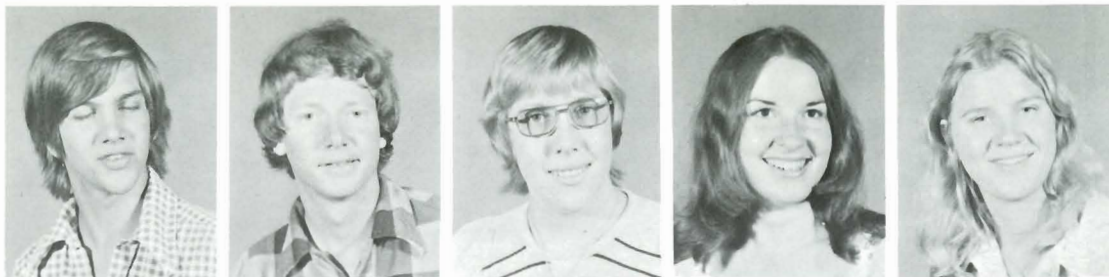

NOT PICTURED: Ron Greer, Pat Johnson

Coleen Winn
Ben Zuk

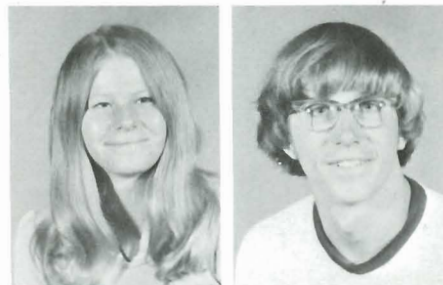

CLASS OF '78 — FRESHMAN

Ihsan Aboulhasn
Pam Amey
Phillip Archer
Janice Arning
Mike Atakpa
Crystal Ball



Carol Bartel
Marla Bean
Robert Beckwith
Lauren Bernally
Kim Bever
Carol Blanchard



Jeanette Boyd
Dana Boylan
Paula Bradley
Daniel Brown
Kristine Brown
Sean Brown

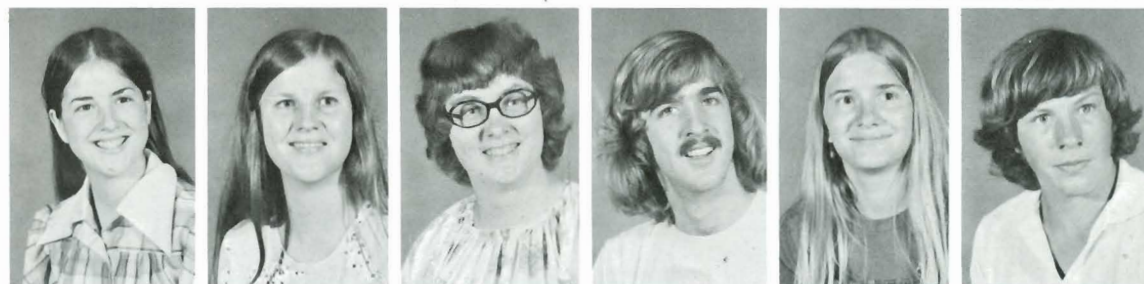



Mike Brummett
Perry Bruner
Janet Buller
Lamar Burks
D'Ann Burling
David Carrell

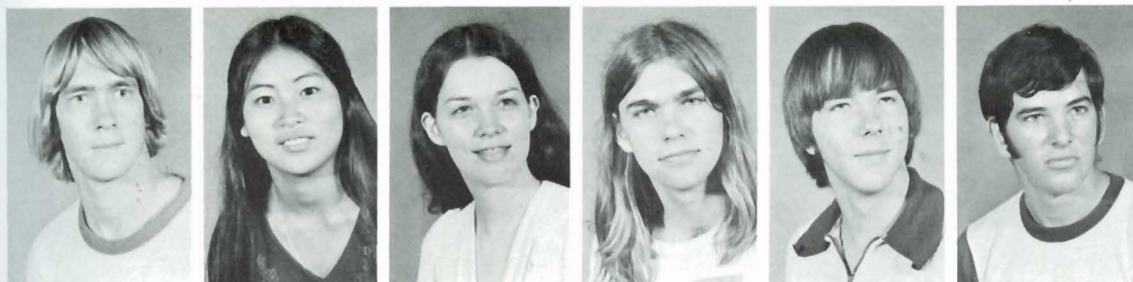

Carl Casterline
Sung Hae Chung
Jill Coleman
John Coplin
Donald Courtney
Kelly Creed



Wayman Cruel
Lenora Davidson
Alan Daymude
Rebecca Decker
Ronald Decker
Starla Decker

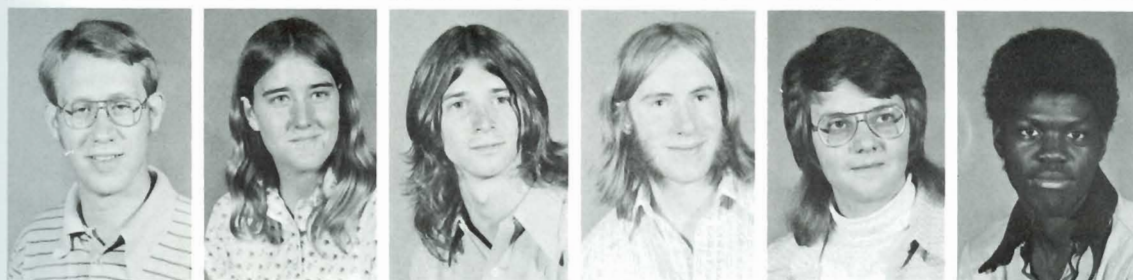

Richard Dickerhoff
Jami Dobbs
Dale Donnell
Roger Elliott
Marcia Everett
Ardouin Ezell

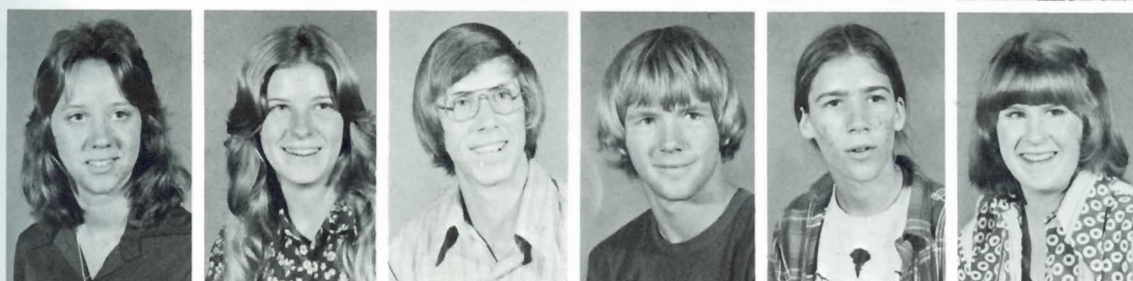

Sherry Fast
Iris Finney
Ron Fish
Larry Floyd
Mitchell Foudray
Kristine Freed

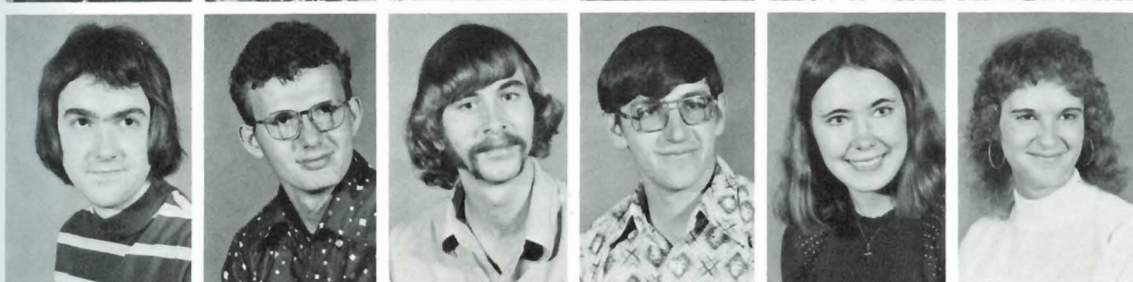

Michael Gagnon
Earon Gardner
Jeff Glenn
Roy Galladay
Mary Green
Alice Grimwood



James Gropper
Phyllis Hackerott
Karen Hadley
Timothy Hammer
Ralph Hanna
Kevin Hartley

Larry Hatfield
 Pamela Hawthorne
 Richard Hessee
 Janella Hoffine
 David Holeman
 Chere Holliday



Carleta Hopper
 Loren Isaac
 Stuart Jarrett
 Roxanne Johnson
 Deveen Keely
 Wayne King



Ken Kraus
 Janice Laber
 Larry Lambdin
 Danny Lambing
 Kinue Langhoffer
 Marta Liebau



James Littell
 Randall Mark
 Randy May
 Gary McCutcheon
 David McLeod
 Pamela McMillen

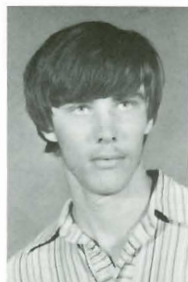

Melissa Moberg
 Cynthia Moergen
 Melinda Morford
 Tim Mousley
 Jalois Murphy
 David Nichols



Brad Nill
 David Owen
 Michael Perkins
 Eddie Popplewell
 Fondia Posey
 Brad Quillen

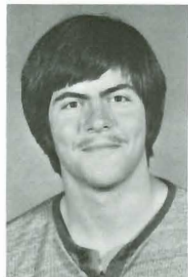

Sheryl Rankin
 Stephanie Ratliff
 Charles Redricks
 Beth Richardson
 Darlene Richert
 Clair Roderick





Karen Rose
Waynette Schoch
Becky Schroll
Pam Schultz
Pam Sedei
Gregory Shaddy

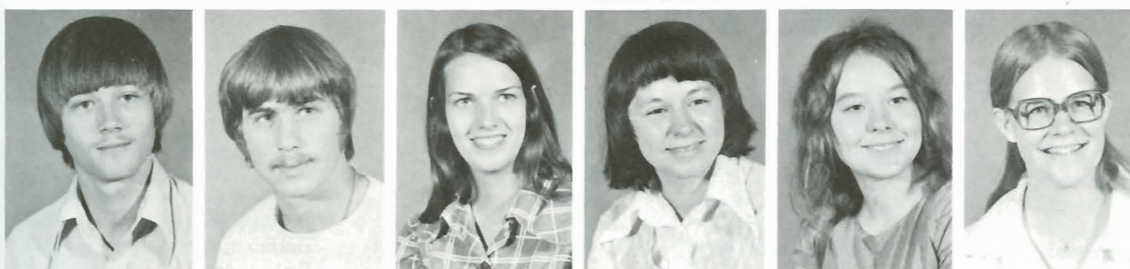

Conrad Shepard
John Shiock
Judy Shore
Mona Simonton
Gail Smith
Janet Smith



Lyle Smith
David Snyder
Melinda Snyder
Carole Spencer
Jeane Spidel
Tom Starkey



Michael Thompson
Tim Tillman
Kristin Tilson
Susan Unruh
Velda Vasey
Cynthia Walker

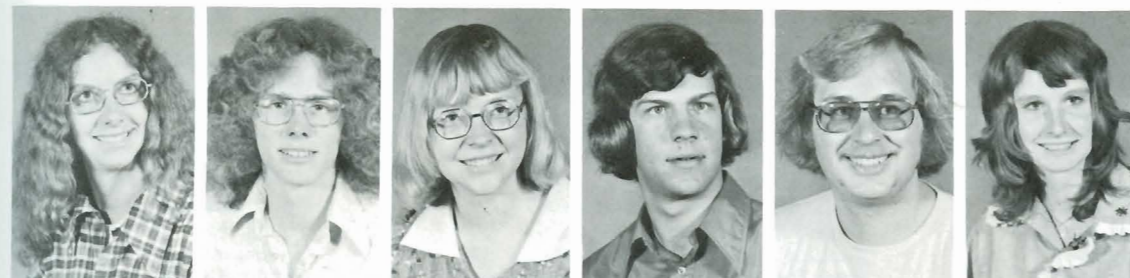

Diane Waller
Kevin Walsh
Sherry Wassenberg
Trent Weaver
Lyle Weinert
Giselle White



Stephen Wilke
Anne Williams
Nancy Wolfe
Sheilia Wood
Georgia Wyse

Not pictured: Donnie Davison, Martha Rivera, Judy White.

INDEX

FACULTY —

Anderson, Dr. Donald — 46
 Barnes, Richard — 100
 Barton, Dr. J. Hamby — 2, 142
 Bean, Donna — 2, 95, 143
 Bernard, Dorothy — 143
 Bobo, Richard — 14
 Bonham, Gene — 46, 142
 Boucher, Troy — 14
 Bright, Charles — 100
 Brown, Warren — 14
 Callison, Norman — 14
 Charlton, Judith — 14, 46
 Cope, A.D. — 14
 Daniel, Dan — 14
 Decker, Ralph — 142
 Dimmitt, Dr. Albert — 142
 Dimmitt, Joan — 142
 Doyle, Pat — 100
 Drinen, Verlin — 2
 Dunfee, Richard — 96, 142
 Elliott, Roland — 5, 143
 Embrey, Clara — 143
 Foley, Melva — 100
 Gilbreath, Lewis — 2, 142
 Hanson, Gleva — 14, 97
 Harris, Patricia — 142
 Hessini, Margeurite — 14
 Hickman, Kathy — 142
 Hodges, Winnie — 142
 Horn, Gary — 14, 96
 Hostetler, Michael — 2, 142
 Hunter, Dr. Charles — 2, 99
 Ingerson, Myrtle — 142
 Johnson, Rick — 142
 Johnson, Phyllis — 2
 Laws, Leonard — 2
 Monroe, James — 142
 Moon, Roger — 18
 Moon, Allyson — 18, 86
 Moore, Byron — 143
 Morrison, Marva — 2, 91
 Paulin, Dr. John — 46, 89, 142
 Raines, Gerald — 142
 Rodriguez, Alfredo — 14, 91
 Ruthenberg, Dr. Donald — 2, 143
 Schmidt, Phillip — 1, 87
 Schwantes, Viola — 2, 143
 Shively, Barbara — 143
 Sparks, Shirley — 142
 Spidel, Earl — 2, 5, 143
 Strand, Jim — 14
 Stephens, Howard — 143
 Tucker, Wayne — 14, 29, 87, 95
 van der Maas, Ed — 91, 142

Wakefield, Martha — 46
 Williams, Ross — 14
 Wimmer, Dr. Robert — 2, 99
 Wooldridge, Dr. Warren — 14, 89, 90, 134
 Wroten, Dr. Helen — 14

STUDENTS —

Abdoulhossn, Ihsan — 164
 Adkins, Carol — 47, 148
 Aeschilman, Karen — 148
 Alexander, Lori — 70, 154
 Allegre, Peter — 81, 148
 Allen, Marcia — 160
 Altrui, Mark — 99, 154
 Amey, Pam — 164
 Ankrom, Hal — 100, 154
 Anchutz, Lois — 1, 87, 70
 Archer, Phillip — 87, 89
 Arning, Jan — 164
 Ast, Mike — 160
 Atakpa, Michael — 164
 Audley, Pat — 97, 160
 Bachus, Phil — 75, 90, 160
 Balerio, Andy — 148
 Balerio, Bernie — 148
 Bales, Lynne — 148
 Ball, Crystal — 89, 164
 Banks, Jim — 148
 Barnard, Martin — 91, 148
 Barnett, Bonnie — 154
 Barnett, Cinda — 154
 Bartel, Carol — 164
 Baughman, Gary — 47, 91, 99, 148
 Baumann, Carolyn — 90, 160
 Bean, Jim — 154
 Bean, Marla — 164
 Beavers, Bobbie — 148
 Beck, John — 46, 75, 96, 101, 160
 Beck, Sandra — 70, 95, 100
 Beckmeyer, Greg — 47, 160
 Beckwith, Tracy — 164
 Belfield, Lauren — 75, 101, 154
 Benevento, Tony — 91, 148
 Bennington, Cliff — 154
 Berg, Dan — 99
 Bergdall, Bonnie — 89, 90, 91, 160
 Bernally, Bernie — 148
 Bernally, Lauren — 164
 Bever, Kim — 164
 Bevis, Gavin — 99, 160
 Bishop, Mike — 100, 160
 Black, Carol — 154
 Blanchard, Carol — 18, 75, 164
 Blinzler, Alan — 96, 154
 Boggs, Stan — 47, 154
 Bolen, Candice — 91, 148

Book, Larry — 148
 Boyd, Gretchen — 164
 Boylan, Dana — 164, 89
 Boyle, Mary — 89, 95
 Bradley, Paula — 164
 Bradley, Randy — 89, 154
 Brennan, Alan — 148
 Brill, Paulette — 154
 Brooks, Sue — 154
 Brown, Daniel — 164
 Brown, Gary — 91, 100, 154
 Brown, Kris — 164
 Brown, Sean — 27, 164
 Bruce, Judy — 100, 101, 154
 Bruchas, Alan — 99, 154
 Brummett, Mike — 87, 89, 165
 Bruner, Perry — 89, 165
 Bruton, Becky — 148
 Buffalino, Donna — 75, 90
 Buller, Janet — 165
 Burks, Lamar — 47, 91, 165
 Burling, D'Ann — 165
 Burnett, Mike — 99, 160
 Burns, Janice — 148
 Burrough, Tina — 160
 Busman, Mary Ann — 148
 Buss, Charles — 154
 Butler, Clayton — 148
 Butler, Martha — 154
 Cargill, Mike — 99, 160
 Carrell, Dave — 165
 Carrillo, Belinda — 154
 Carroll, John — 154
 Carroll, Timothy — 155
 Carter, Becky — 160
 Carter, Hazel — 147
 Cash, Stew — 75, 149
 Casterline, Carl — 165
 Cerrato, Brian — 47, 160
 Chamberland, Elizabeth — 160
 Cherry, Rosemary — 160
 Chung, Sung-Hae — 165
 Clevenger, Kay — 160
 Clifford, Gary — 46, 89, 155
 Cockrum, Joyce — 70, 91, 99, 149
 Coe, Bev — 47, 155
 Coker, Doris — 149
 Cole, Dave — 91, 160
 Cole, Kathleen — 1, 87, 160
 Coleman, Barb — 149
 Coleman, Jill — 165
 Collins, Henry — 47, 81, 149
 Condit, Bill — 160
 Cook, Diane — 1, 87, 160
 Cook, Don — 149

INDEX

- Cook, John — 155
 Cooper, Rachael — 149
 Coplin, Janet — 149
 Coplin, John — 165
 Cornetti, Chris — 81, 160
 Couchman, Ross — 155
 Courtney, Don — 165
 Courtney, Richard — 155
 Craft, John — 149
 Craig, Max — 87, 89, 100, 149
 Crawford, Clayton — 96, 99, 155
 Creed, Kelly — 165
 Crow, Norman — 160
 Cruel, Wayman — 47, 91, 165
 Daniels, Gloria — 91, 149
 Davidson, LeNora — 165
 Davis, Margaret — 160
 Davis, Steven — 155
 Davison, Donnie — 91, 165
 Daymude, Alan — 75, 165
 Dean, Brenda — 160
 Decker, Becky — 16, 90, 165
 Decker, Ron — 165
 Decker, Starla — 165
 Demas, Dodd — 76, 160
 Dennis, Peggy — 89, 155
 DeRuggiero, Tom — 160
 Deschaine, Terry — 155
 DeVore, Bob — 46, 155
 Dewell, Craig — 49, 149
 Dickerhoff, Richard — 165
 Dimit, Dave — 155
 Dimmitt, Albert — 160
 Dirks, Ken — 149
 Dixon, Judy — 155
 Dobbs, Jami — 165
 Donnell, Dale — 165
 Dooley, Jim — 99, 161
 Downey, Brian — 18, 46, 96, 101, 161
 Duncan, Randy — 161, 91, 99
 Dutton, Kevin — 91, 161
 Dvorak, Todd — 47, 100, 155
 Dyke, Lynn — 46, 161
 Eagleson, Bob — 161
 Edens, Paul — 87, 89, 161
 Elder, Clifford — 155
 Roger Elliott — 165
 Ellison, Lori — 86, 161
 Engleking, Kim — 46, 95, 161
 Epie, Moise — 91, 155
 Everett, Marcia — 47, 165
 Ewing, Robert — 149
 Ezell, Ardouin — 47, 165
 Faidley, Janice — 87, 89, 161
 Farnsworth, Jane — 161
 Fast, Sherry — 90, 165
 Feaster, Barb — 47, 155
 Feaster, Martha — 149
 Fela, Jeff — 149
 Fell, Mike — 161
 Ferguson, John — 155
 Finney, Iris — 89, 165
 Finney, Susan — 161
 Fischer, Georganne — 149
 Fish, Ron — 165
 Fishback, Jim — 96, 161
 Flater, Rolina — 161
 Floyd, Larry — 165
 Ford, Jean — 154
 Foudray, Mitchell — 165
 Frank, Jerome — 89, 90, 149
 Frazier, Farley — 149
 Freed, Kristine — 87, 89, 90, 165
 Freeman, Ivan — 91, 99, 161
 Fundenberger, Leon — 71, 89, 91, 155
 Gagnon, Mikael — 163
 Gaines, Timothy — 99, 161
 Garces, Jorge — 161
 Gardner, Earon — 87, 89, 165
 Garibay, Lillian — 90, 161
 Gaston, Vickie — 149
 Geesling, Steve — 149
 Gibson, Judy — 89
 Gilbreath, Mark — 87, 89, 155
 Gilger, Nancy — 149
 Gillaspie, James — 99, 150
 Gillen, Larry — 150
 Gilmore, Russell — 150
 Gleason, Cheryl — 47, 91, 155
 Glenn, Jeff — 87, 91, 155
 Godwin, Deb — 99, 155
 Goff, Krista — 91, 155
 Golladay, Roy — 89, 165
 Gore, Ron — 46, 96, 150
 Goyen, Ken — 49, 81, 150
 Graeser, Ellen — 89, 161
 Graham, Keith — 100, 161
 Graham, Teresa — 96, 161
 Gray, Toni — 89, 161
 Green, Mary — 75, 165
 Greer, Ron — 161
 Greiner, Jack — 161
 Grimmer, Felix — 91, 161
 Grimwood, Alice — 90, 165
 Gropper, James — 165
 Hackerott, Phyllis — 165
 Hadley, Karen — 165
 Hall, Greg — 47, 161
 Halligan, Dave — 90, 89, 155
 Halsig, Pat — 161
 Hamilton, Richard — 96, 155
 Hammer, Tim — 165
 Hampson, Kathy — 96, 150
 Haney, Leann — 155
 Hanna, Ralph — 47, 165
 Hannigan, Kathy — 155
 Hargrove, Linda — 150
 Harmon, Melinda — 71, 90, 95, 150
 Harp, Stanley — 150
 Harper, Kim — 99, 150
 Harris, Carla — 81, 89, 91, 161
 Hartley, Kevin — 91, 165
 Hatfield, Larry — 166
 Hatfield, Rick — 150
 Hatfill, Steve — 150
 Hawthorne, Pam — 91, 166
 Heck, Jim — 47, 91, 161
 Hein, Mary — 161
 Helmer, Lynette — 91, 99, 155
 Henke, Cheri — 155
 Herlocker, Gretchen — 150
 Hessee, Richard — 166
 Hickman, Katherine — 150
 Hildreth, Blain — 27, 46, 101, 150
 Hill, Chris — 155
 Hobbs, Brian — 89, 99, 161
 Hobus, Paul — 16, 96, 156
 Hodges, Diane — 89, 95, 100, 156
 Hoffine, Jan — 1, 46, 75, 87, 101, 166
 Holcombe, Sally — 161
 Holean, Dave — 166
 Holiday, Chere — 89, 166
 Holman, Brad — 161
 Hook, Celia — 91, 161
 Hopper, Carleta — 166
 Hostetler, Evelyn — 161
 Hostetter, Susan — 150
 Houghton, Muriel — 101, 156
 Houser, Rob — 162
 Howrad, Doug — 47, 156
 Howard, Lois — 47, 150
 Hubbard, Bob — 150
 Huschka, Gail — 96, 162
 Hutchinson, John — 162
 Hutto, Ron — 162
 Hwang — Chi — 162
 Inyang, Dave — 156
 Issac, Loren — 166
 Iverson, Eric — 150
 James, Dave — 91, 156
 Jameson, Debbie — 156
 Jarrett, Stuart — 166
 Jewell, Bob — 162
 Johnson, Pat — 91, 162
 Johnson, Roxanne — 100, 166

INDEX

- Jones, Danny — 90, 95, 150
 Jones, Mary — 150
 Jordon, Voleta — 156
 Kabba, Momodu — 150
 Kadau, Kyle — 150
 Karasek, Jim — 162
 Kearns, Becky — 91, 162
 Kee, Maureen — 162
 Keely, Deveen — 89, 166
 Kelman, Steve — 91, 96, 100, 156
 Kerr, Steve — 156
 Kibby, Shae — 157
 Kimura, Kojiro — 16, 157
 King, Pam — 1, 87, 162
 King, Randy — 47, 156
 King, Wayne — 166
 Knight, Galen — 156
 Knuckey, Neva — 151
 Kraus, Ken — 90, 166
 Kraus, Ray — 90, 151
 Kreie, Rod — 100, 162
 Kubas, Rich — 47, 99, 156
 Laber, Janice — 166
 Lambdin, Larry — 75, 166
 Lambert, Danny — 151
 Lambing, Danny — 166
 Langhofer, Kinue — 166
 Lawrence, Anita — 162
 Leddy, Jana — 89, 151
 Leddy, Tony — 91, 151
 Lee, Hwi — 151
 Lehman, John — 89, 100, 151
 Lewis, Ellen — 151
 Liebau, Marta — 166
 Lindquist, Tricia — 162
 Littell, James — 166
 Little, Sandra — 91, 156
 Long, Cynthia — 100, 156
 Luetke, Heinz — 151
 Luton, Terry — 151
 McNair, Mickey — 100, 162
 Mahlandt, Judy — 100, 162
 Mangiamela, Tom — 99, 162
 Marine, Denise — 151
 Marion, Mike — 95, 162
 Mark, Randall — 166
 Marx, Carol — 89, 90, 91, 162
 Massey, Gay — 162
 Massey, David — 151
 Masterson, Steve — 29, 156
 May, Dianna — 91, 151
 May, Randy — 47, 166
 Maynard, Misty — 151
 McAhren, Jeff — 5, 47, 151
 McCarthy, Mike — 47, 156
 McCarthy, Tom — 151
 McCluer, Joyce — 100, 151
 McClung, Janis — 151
 McCollum, Jill — 157
 McCoy, Mike — 47, 157
 McCoy, Mike W. — 151
 McCue, Charley — 91, 151
 McCutcheon, Gary — 46, 166
 McDade, Sandee — 162
 McDaniel, Karen — 91, 151
 McDaniel, Steve — 46, 100, 101, 151
 McFall, Glenn — 47, 157
 McGill, Pam — 162
 McGowan, Ed — 100, 157
 McGowan, John — 162
 McGuire, Susan — 75, 89, 90, 95, 151
 McKinley, Ian — 162
 McKinney, Don — 46
 McLeod, David — 166
 McMahan, Lois — 91
 McMillen, Pam — 166
 Mennona, Vito — 162
 Metcalf, Deb — 47, 86, 162
 Metcalf, Gifford — 89, 157
 Mignone, Louis — 47, 157
 Miles, Kris — 151
 Miller, Dave — 91, 157
 Miller, David L. — 157
 Miller, Pamela — 47, 151
 Miller, Pat — 162
 Mills, Dale — 151
 Moberg, Carley — 162
 Moberg, Melissa — 166
 Moergen, Cindy — 166
 Mojica, Vic — 151
 Monroe, Ann — 46, 157
 Monson, Laura — 99, 157
 Moon, Allyson — 18, 157
 Moots, Candy — 91, 157
 Morford, Melinda — 166
 Morgan, James — 47, 90, 91, 162
 Morris, Willard — 151
 Mousley, Timothy — 166
 Murphey, JaLois — 75, 166
 Murphy, Pat — 151
 Mushacke, Lorraine — 47, 157
 Myers, Ann — 47, 162
 Nash, Robert — 157
 Nation, Alan — 151
 Nation, Paul — 157
 Neely, Diana — 100, 101, 162
 Nichols, David — 47, 91, 166
 Nicholson, Tara — 157
 Nill, Brad — 166
 Nittler, Randy — 89, 162
 Nixon, Jerry — 162
 Noda, Kotaro — 151
 Nugen, Linda — 89, 91, 166
 Oishi, Elyse — 162
 Okokon, Effiong — 157
 Olson, Beverley — 1, 87, 162
 O'Neal, Becky — 1, 162
 O'Neill, Pat — 157
 Otte, Ted — 99, 151
 Owen, David — 166
 Owens, Paul — 151
 Owens, Sandy — 151
 Palmieri, Joann — 75, 157
 Papenfuss, Brian — 151
 Parker, David — 75, 87, 157
 Parsons, Robert — 151
 Parton, Pat — 157
 Pasfield, Charles — 157
 Pearson, David — 89, 90, 157
 Peck, David — 91, 99, 157
 Perkins, Mike — 166
 Perry, Walter — 163
 Peterson, Richard — 163
 Phelps, Dennis — 89, 151
 Phillips, Grover — 151
 Phillips, John — 29, 96, 151
 Pollock, Vicki — 151
 Popplewell, Eddie — 166
 Posey, Fondia — 166
 Pudden, Jon — 157
 Pugmire, Elizabeth — 163
 Pulaski, Terri — 157
 Pulliam, Bryan — 89, 90, 163
 Purdy, Sue — 163
 Quibell, Mary — 91, 157
 Quillen, Brad — 166
 Quillen, Denise — 1, 91, 163
 Ramirez, Raymond — 153
 Ramsay, Diane — 99, 163
 Ramsay, Hal — 153
 Ramsdale, Karen — 89, 153
 Ramsey, Joe — 99, 163
 Rankin, Harley — 100, 157
 Rankin, Sheryl — 166
 Ratliff, Steph — 75, 166
 Redricks, Charles — 166
 Reeck, Helen — 151
 Regnier, Kathy — 157
 Regnier, Pat — 157
 Renner, Ken — 89, 91, 99, 158
 Renner, Steve — 91, 99, 163
 Rhea, Deb — 158
 Rhea, Terry — 47, 81, 151
 Rhea, Jean — 47
 Richardson, Ann — 47, 163

INDEX

Richardson, Beth — 166
 Richardson, Sue — 163
 Richert, Darlene — 47, 166
 Rindfleisch, Rickey — 163
 Rinkenbaught, Bill — 158
 Rivera, Martha — 166
 Roderick, Clair — 166
 Rogers, Joy — 163
 Rogers, Steve — 163
 Rose, Karen — 167
 Rose, Sheryl — 75, 163
 Rosecrans, Steve — 163
 Rosson, Elaine — 163
 Roswurm, Don — 100, 158
 Roswurm, Linda — 158
 Rottschaefer, Rich — 158
 Rowe, Greg — 100, 158
 Rowe, Marla — 151
 Royer, David — 151
 Ruzich, Steve — 90, 163
 Ryman, Jerry — 163
 Rymph, Brad — 46, 96, 163
 Rasack, Salami — 163
 Salke, Paul — 158
 Sauerwein, Jean — 163
 Schoch, Waynette — 86, 167
 Schou, Becky — 151
 Schou, Gary — 89, 151
 Schrag, Joe — 99, 163
 Schroll, Becky — 47, 167
 Schuetz, Donna — 151
 Schultz, Pam — 167
 Sedei, Pam — 167
 Seibel, Don — 100, 151
 Seibel, Ron — 158
 Seyfried, Conrad — 47, 158
 Shaddy, Greg — 167
 Shafer, Margaret — 158
 Shanklin, Robert — 151
 Shaw, Billy — 158
 Shaw, Marilyn — 151
 Shepard, Conrad — 167
 Sherwood, Denise — 163
 Shiock, John — 167
 Shore, Deb — 151
 Shore, Judy — 167
 Shore, Richard — 151
 Simmons, James — 95, 163
 Simmons, Mike — 99, 158
 Simonton, Mona — 167
 Skaggs, JoLynn — 74, 70, 86, 158
 Smith, Dana — 91, 100, 158
 Smith, Gail — 167
 Smith, Janet — 27, 89, 167
 Smith, Janette — 158

Smith, JoAnn — 89, 91, 151
 Smith, Judy — 91, 163
 Smith, Lyle — 46, 167
 Smith, Pam — 1, 87, 163, 91
 Smith, Suzanne — 151
 Smith, Tommy — 163
 Snell, Richard — 163
 Snellen, Donna — 158
 Snyder, Dave — 87, 89, 167
 Snyder, Gene — 81, 95, 151
 Snyder, Melina — 167
 Somers, Susan — 151
 Sparks, Ray — 158
 Spencer, Carole — 1, 167
 Spencer, Paula — 91, 158
 Spidel, Jean — 167
 Starkey, Tom — 167
 Stepnoski, John — 150, 151
 Stepnoski, Patty — 151
 Stevenson, Irvin — 158
 Sthole, Deb — 158
 Stoll, Cheryl — 163
 Striegel, Jacque — 158
 Stuckey, Ed — 89, 101, 158
 Talbert, Mike — 151
 Taylor, Sharon — 158
 Temple, Lisa — 89, 90, 163
 Tennal, Kim — 158
 Tennal, Kimbrook — 158
 Thomas, Jim — 91, 158
 Thomas, Matt — 151
 Thompson, Mike — 167
 Thorne, Carol — 95, 163
 Tietze, Robin — 168, 70
 Tillman, Timothy — 167
 Tilson, Kris — 89
 Trimmer, Krystal — 151
 Truzz, William — 151
 Tschanz, Mike — 75, 89, 95, 151
 Tyler, Reta — 151
 Unruh, Greg — 90, 91, 163
 Unruh, Susan — 167
 Upshaw, Sandra — 89, 151
 Urban, David — 91, 100, 158
 Van der Maas, Ruth — 96, 151
 Van Sickle, Ron — 163
 Vasey, Velda — 167
 Veatch, Richard — 158
 Vodenal, Susan — 89, 95, 163
 Wade, Norma — 151
 Walker, Cynthia — 167
 Waller, Diane — 167
 Walsh, Kevin — 99, 167
 Walters, Mike — 164
 Waltner, Merlene — 89, 158

Waples, Marty — 91, 164
 Warner, Greg — 158
 Warner, Jennifer — 91, 164
 Wassall, Linda — 159
 Wassenberg, Sherry — 167
 Watkins, Beth — 100, 159
 Weaver, Dale — 164
 Weaver, Trent — 47, 167
 Webb, Leanne — 164
 Webb, Tim — 5, 18, 81, 91, 99, 154
 Weinert, Lyle — 89, 100, 167
 Weston, Liz — 91, 159
 Wetterhus, Jay — 33, 81, 87, 89, 154
 Wheeler, Tom — 159
 White, Giselle — 89, 167
 White, Greg — 151
 White, Judy — 167
 White, Rob — 164
 White, Russ — 99, 164
 Wilcox — 154
 Wilke, Steve — 167
 Willard, Susan — 91, 164
 Williams, Anne — 46, 101, 167
 Williams, Dave — 159
 Williams, Evelyn — 89, 164
 Wilson, Deb — 159
 Wilson, Donna — 154
 Winn, Coleen — 89, 91, 164
 Wolford, Gail — 101, 159
 Wood, Mike — 91, 159
 Wood, Sheila — 167
 Woods, Judy — 47, 91, 159
 Worstell, Tom — 159
 Wyse, Georgia — 167
 Yocam, Christine — 167
 Zuk, Benedict — 47, 81, 164
 Zwink, Lee — 159



A sepia-toned photograph of a wheat field. In the foreground, a single wheat stalk is in sharp focus, showing its head and stem. The background is a vast field of wheat, slightly out of focus, with a few stalks visible in the lower left. A library stamp is centered in the middle of the image.

LIBRARY
Southwestern College
WINFIELD, KANSAS 67156

