

"Welcome To Southwestern"

The Moundbuilder

Volume 67
Southwestern College
Winfield, Kansas



Above: Bob Hamilton tries to escape a water balloon with a 'leg-up' from a friend. Above right: long lines are a way of life at registration. Right: some folks will go to any lengths to avoid paying refrigerator rentals. Below: Jan Dreier enjoys the spring weather with a stroll.

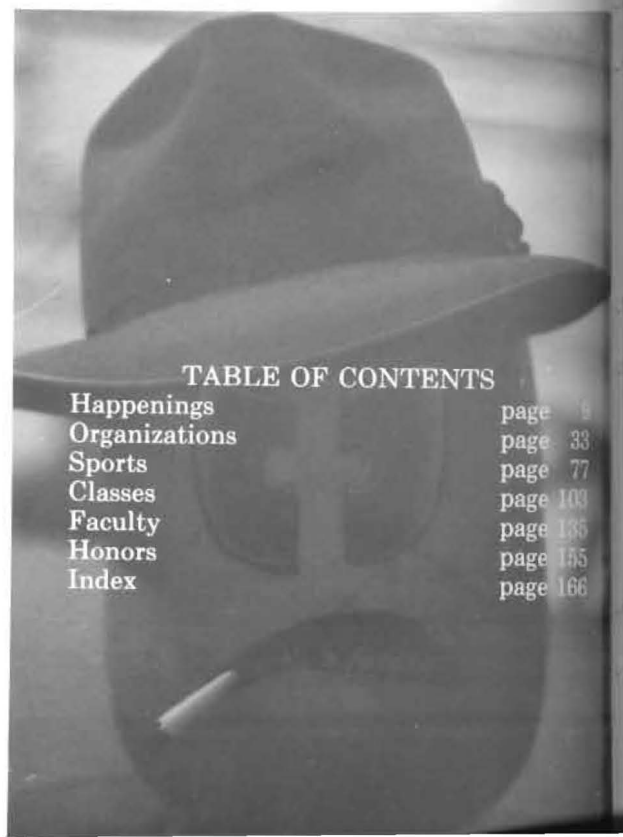

TABLE OF CONTENTS	
Happenings	page 9
Organizations	page 33
Sports	page 77
Classes	page 103
Faculty	page 135
Honors	page 155
Index	page 166



Ardith Fell and her son Mike hang a painting in Darbeth. Both were 1977 graduates of S.C.

A group of students takes dinner on the Wallingford lawn. Outdoor picnics were one of the methods used by the food service to break the monotony.



This unlucky chap was not quick enough to avoid being "moated" in Island Park.

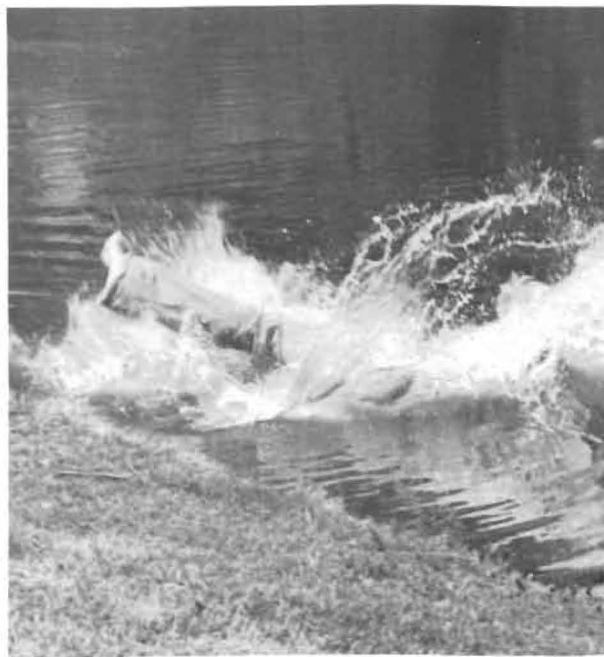

S.C. Provides More Than Just Fine Arts Ed.



For a second year, an Emergency Mobile Intensive Care Technician training program (E.M.I.C.T.), endorsed by the University of Kansas Emergency Medical Department, was offered. Twenty-three students were enrolled. The program, under the direction of Gene Roberts, Winfield Ambulance Service Director, Dr. Bruce Wells, medical director, and Marilyn Crowley, as instructor, provides rigorous training both in the classroom and in the field.

Lisa Long and Elvin Brown finish pre-flight checks. Since Aviation Management was added to Southwestern's curriculum two years ago, twenty-two students have completed Flight Training for private pilot licenses.





Top: A.R.A. Food Service sponsored a back-to-school picnic at the City Lake. Above: Susan Day seems to be wondering if that's all there is to Christmas this year.

Smith Hall Slips Into The Past

About fifty-seven years ago the Levi Smith Family in Kinsley, Kansas, donated some money for the construction of a building at Southwestern College. On completion the building was named Smith Hall, after the family that donated the money for its construction. For about fifty years the building served both as a residence hall and a cafeteria for the students. But on completion of the present Student Center the food service from Smith Hall to the newly constructed building. Due to its deteriorating condition Smith Hall could no longer serve as a residence hall, and consequently it was turned into a warehouse.

Dr. Rutherberg is not yet sure what the long term use of this patch of land will be. Meanwhile he thinks the place might be turned into a temporary park with some picnic seats and benches in it. However, he stressed that whenever there are adequate funds, he hopes that a building will be constructed which could be used either as a museum or the center for the study of Christian values.

Well, Smith Hall is gone once and for all. The beauty it used to add to the place is gone with it, perhaps. But there is one thing that remains and which shall continue to remain for quite a while, and that is the sweet memory of the building. Like a beloved old fellow who had dedicated his life to the service of his people, Smith Hall will always be remembered by those who knew it for the very useful 57 years of service it had given to both the students and faculty of the College.

(Story reprinted from an article by George Utek, COLLEGIAN, January 20, 1978.)



What The Heck's Goin' On?!



Dr. Ruthenberg tries to clear up some of the confusion that arose over the retirement of Gleva Hanson and members of the physical education department.

On Monday, May 1, some 56 students marched up the '77' to take up seats outside the office of the president. The groups of students held that 'sit-in' until some questions were answered regarding resignations in the language and literature division.

The conflict appeared to arise after resignations in both the language and literature and the physical education departments. It was the student's belief that replacements were to be made in the physical education department but that Hanson's classes were to be absorbed by other instructors or dropped entirely. Students feared a drop in the quality of education for the support of athletics. It was this seeming favoritism that incensed students and sent them marching into the president's corridor.

Issues of cost, faculty workloads, and priorities were bantered around all morning as students and administrators tried to reach agreements on what was needed. The president and Dean Barton found themselves on the firing line in answering the student's questions.

After meeting with members of the literature department, Dr. Ruthenberg announced that a full-time replacement would be found for Hanson and the halls cleared.

People In And Around Southwestern College



Lady Grace, as she likes to be called, is Grace Hayes Jones who came to campus last spring — back to her Southwestern roots. She attended Southwestern Academy in the early 1900's. Her father was a ministerial student at S.C. and she's had a number of relatives attend S.C.

While her family was in the Winfield area from the late 1800s through the early 1900s, her father served as minister in Dexter. Her mother took voice lessons at S.C.

Interested in writing and researching historical data, Lady Grace has had numerous articles published in magazines and newspapers. While she was at S.C. for a couple of months, she sat in on classes and conducted some research on S.C. She presented a Mexican hand drawn piece that she had framed to the Library. The work was made by a friend of her family in 1913.

Lady Grace now lives in Memphis, Tennessee, where she spends a great deal of time writing. She is 84 years old.



Floyd Farris and Harvey Ridings (right) watch a Builder football practice. Harvey is a 1932 S.C. graduate and an enthusiastic supporter. Harvey can be seen attending every football, basketball, or volleyball game and is often on the S.C. campus. Harvey and his wife Lorene (class of 1934) were presented with the Alumni Recognition Award this year at Alumni Day.



HAPPENINGS

Homecoming 1977



Top, the candidates and escorts: Esther Wilson and Mark Turrentine, Jan Watt and Chris Downum, Degee Keely and Larry Burnett, Terry Gaiser and David Herrin, Denice Bachman and Kim Bever. Right: The Wallingford entry in the Homecoming float contest.



The Builders gear up for a Homecoming victory.





Terry Gaiser Reigns As Homecoming Queen 1977-78

Terry Gaiser



Devée Keely



Jan Watt



Denice Bachman



Esther Wilson

Homecoming: Something For Everyone



It was 'standing room only' as the stands were filled with cheering fans who enjoyed a fine afternoon of football.



'It may not be the Rose Parade, but ...' it was fun anyway as various clubs and organizations prepared floats for the homecoming parade.



Below: Bob Marsh was picked as Ugly Man on Campus. He won out over a tough field.

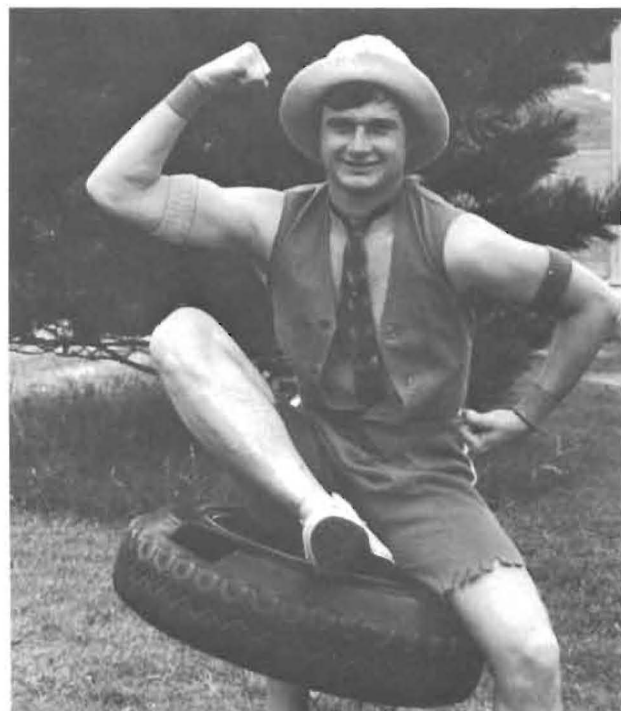

Left: An afternoon of wiffle ball was a fine prelude to the Builders' performance on this Homecoming Day. Below: Vijay Sherring donned his favorite outfit to build Builder pride during the game.



4th Annual Unofficial Last Chance

Three contestants pause at a checkpoint in the computer relay.



Jan Dreier and Mike Dudeck, contestants in the pie-eating contest, show that cleanliness is not always necessary for friendliness.



Ollis Anderson takes his best shot at the cookie throwing contest.



Stretch Singleton (L.) and Karlan Yager (R.) show a few signs of battle fatigue.

To Be A Stud Jock Day



The medley starts when a blindfolded kicker (Rick Lowe, ball held by Gary Harkrader) kicks the ball to a three-legged team, also blindfolded ...



... The three-legged team (Charley Wilson and Dar Richert) looks for the ball blindfolded. When (if) the ball is found they remove the blindfolds and carry the ball to the next station ...



... where a teammate rolls it up the hill with his head ...



... From there a teammate opens a can of Coke and crabs up the '77' (Wendy Watkins) and gives it to another member (Sharon Kanitz) ...



... who runs to the finish line. The winner is determined by a combination of time and the amount of Coke left in the can.

A highlight of Stud Jock Day was the medley relay. This ridiculous assortment of nutty events served to top off a very enjoyable Stud Jock Day.

"God's Favorite" By Neil Simon



Sidney Lipton (Claire Casselman) tries to explain his sinful ways to tycoon Joe Benjamin (Darrell Dees).

Joe Benjamin
Rose Benjamin
David Benjamin
Ben Benjamin
Sarah Benjamin
Mandy
Morris
Sidney Lipton

Director
Student Director

Darrell Dees
Carol Blanchard
David Herrin
Randy Juden
Dee Ann Wills
Jana Nelson
Rodney Clark
Claire Casselman

Norman Callison
Barb Meier



Father Benjamin gives his troublemaking son (David Herrin) a good talking-to.

The Lion Who Wouldn't



These children (from Whittier and Lowell Elementary Schools) helped the lion act out his fantasies in the hope that he will return to the zoo.

Left File		Right File
Mike Davies		Alan Daymude
Sam	Middle File	Director/Designer
Heidi Snyder	Karla Cherveney	Pat Kaufman
Jan	Sue	John
Stuart Graham	Jayne Frager	Kenny Dean
Mark	Lion	Attendant
		Jara Lane
		Marilyn



Eagerheart

Eagerheart worships the Holy Child at the feet of Mary and Joseph.



Eagerheart
Eagersense
Eagerfame
Prologue
Joseph
Mary

Power
Wisdom
Love
Young Shepherd
Old Shepherd
First Shepherd
Second Shepherd
Angels

Mary Green
Carol Blanchard
Linda Nixon
Claire Casselman
Darrel Dees
Becky Becker
Lynn Dyke
Alan Daymude
Barb Meier
David Herrin
Randy Juden
Jim Williams
Dee Ann Wills
Jan Kraus
Jennifer Warner
Ellen Pederson
Ann Goering



Eagerheart prays for guidance to the Holy Child.

A Christmas Carol

Alan Daymude (Scrooge's Nephew) and Curtis Kauer (Old Joe) run through a number.

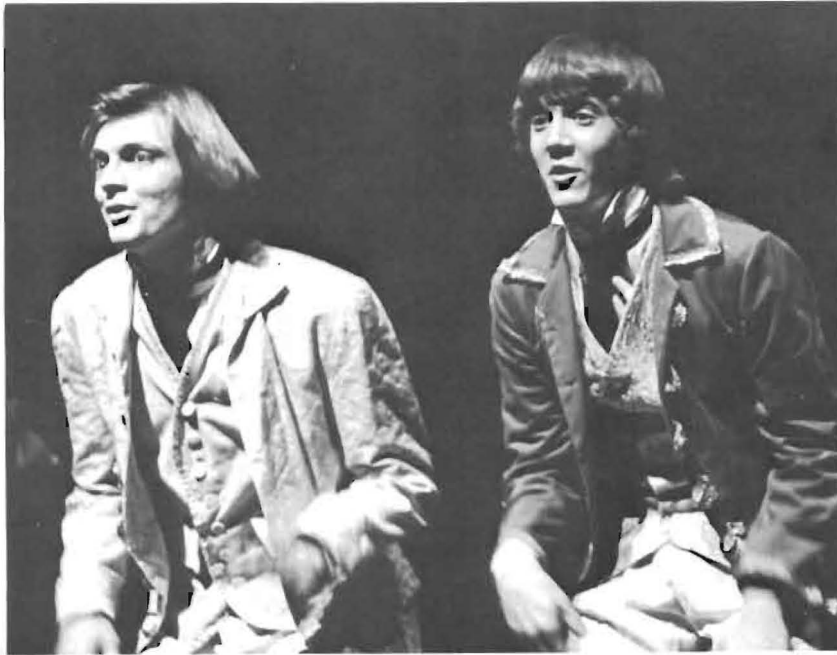

Narrator	Anne Goering
Scrooge	Dr. Donald Ruthenberg
Nephew	Alan Daymude
Bob Cratchet	David Herrin
Tiny Tim	Dee Ann Wills
Mrs. Cratchet	Kris Freed
Marley's Ghost	Winston McKeon
Christmas Past	Barb Meier
Fezziwig	Rodney Clark
Isabel	Carol Blanchard
Christmas Present	Jayne Frager
Christmas Future	Kenny Dean
Old Joe	Curtis Kauer
Woman	Jalynn Matthews
Children	Mary Green, Jan Kraus, Claire Casselman, Bryan Ruthenberg
Accompanist	Kathryn Rogers



Dr. Ruthenberg (Scrooge) asks for sympathy from visiting ghosts.



Dee Ann Wills gave a stirring performance as Tiny Tim.

Amahl And The Night Visitor

This was one of the series of Christmas plays presented by the cooperative effort of Norman Callison, Veda Rogers, and Dr. Warren Wooldridge.

The play is about a young, crippled shepherd who is healed by offering his crutch to the newborn King.

Mother
Amahl
Kaspar
Melchoir
Balthesar
Page
Chorus

Jennifer Warner
Jan Kraus
Darrel Dees
Brad Hoefs
Joe Warren
Claire Casselman
Ken Kraus, Jayne Frager, Mike
Dudeck, Kris Freed, Winston
McKeon, Kathryn Rogers, David
Herrin, Jalynn Matthews, Randy
Juden, Thane Mettling, Stan
Kennedy, Janis Matthews, Carol
Blanchard, Dee Ann Wills.

Children's Hour

Children's Hour was a play set in a girls' boarding school. Action centered around two women (Mary Green and Sally Rottschaefer) who started and ran the school and a troublemaking student (played by Kris Freed) who seemed to want nothing more than to cause misery. The two women are accused by young Tilford of having homosexual tendencies. This lie disrupts the lives of the two women and, as a result, one of the women commits suicide.

Martha Dobie
Lilly Mortar
Evelyn Munn
Mary Tilford
Helen Burton
Rosalie Welt
Dr. Joseph Carbdin
Agatha
Mrs. Amelia Tilford
Directed by Barb Meier

Mary Green
Sally Rottschaefer
Jalynn Matthews
Kris Freed
Ellen Pederson
Ann Goering
Jim Williams
Mel Graves
Bev Weishauer

Vi Vat! Vivat Regina!



Cecil (Randy Juden), right, explains the impossibility of Dudley's (Dennis Hodges) marriage to Queen Elizabeth (Barb Meier). The play centered on the conflict of personalities that existed between Elizabeth and Mary Stuart.



Queen Elizabeth I
 Mary, Queen of Scots
 William Cecil
 Madame Nau
 William Dudley
 DeQuadra/John Knox
 Lord Morton
 Lord Bothwell
 Lord Darnley
 Davison
 Sie Francis Walsingham
 David Rizzion/Prisoner
 Bishop of Durham/Lady Mor
 Cleric
 Tala
 Brewer
 Archbishop
 Lights
 Costumes
 Sound

Barb Meier
 Mary Green
 Randy Juden
 Mary Carter
 Dennis Hodges
 Jim Williams
 Rick Horn
 Gary Unger
 Jim Rollins
 Darrel Dees
 Dee Ann Wills
 Kim Engleking
 Valera Leslie
 Kenny Dean
 Marsha Short
 Diane Bonar
 Stephanie Kesler
 David Herrin/Jan Kraus
 Alan Daymude
 Kurt Denton

Mary Stuart (Mary Green) explains to Lord Darnley that, even though she is marrying him for political reasons, their love will endure.

King Spice

Rick Peterson was chosen 1977-78 King Spice. Bev Wimmer presented Peterson with the ceremonial chef's hat and rollin pin.



"Smokin'" gave a fine performance for the King Spice dance.



Mary Coon was M.C. for the evening's activities.



It Was A Good Night For Everyone

The dance floor was crowded most of the evening.



Lyle Weinert struggles to tie on the apron as Jane Randall reflects the mood of the evening.



Other candidates for King Spice and their dates were Frank Davison and Jeannie Baker, Bev Wimmer and Rick Peterson, Vineeta Sherring and Bob Juden.

Jan Term 1978 Offers A

Rachel and Jay King, a husband and wife team from Kansas City, Kansas, taught parliamentary law (rules of order) and parliamentary procedure during January Term. Both are professional registered parliamentarians which means that they qualify as teachers and advisors in procedure and organization management.

Students enrolled in this rigorous Jan Term course took a final examination prepared by the National Association of Parliamentarians and those who passed became eligible for membership in NAP and the Kansas State Association of Parliamentarians.



Gleva Hanson sits with Ali Abdollahpour and Pauline Nichols during the January Term offering of Oral History. The class made use of tape-recorded interviews of various persons representing specific organizations or institutions. The goal was to teach interviewing skills and compile brief histories of the Winfield area.



Scope Of Learning Activities



Anne Williams is shown how to cook a meal by Mrs. M. B. Gray during the Jan Term Intergen course. Anne will in turn shovel snow for Mrs. Gray.



Todd Diacon, Donna Mugler, Sarah Warren and Marilyn Magnusson went with John Shoemaker, Instructor in Political Science, to Denmark and Sweden. They visited political institutions and historical sites during the trip.

"Come On ... Move It!" was taught by Rosemary Fair Mock, a choreographer from Dodge City and former "Miss Kitty" at the Long Branch Saloon. This class included everything from dancing to self-protection and building self-confidence.

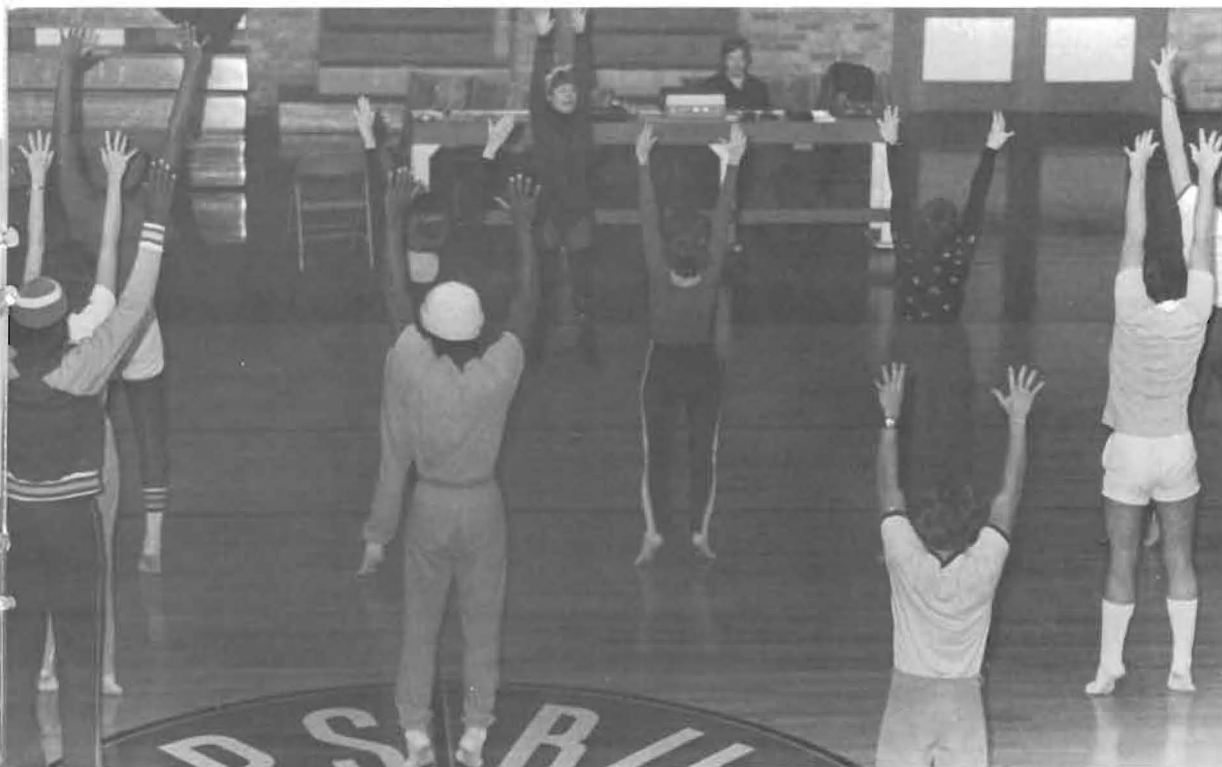

Buddy Rich Performs For Homecoming Audience October 15



Impressionist David Frye Plays At S.C.

Frye, known for his imitations of well-known political figures and other personalities, signs autographs after his March 1 performance.



Cabaret — November 13

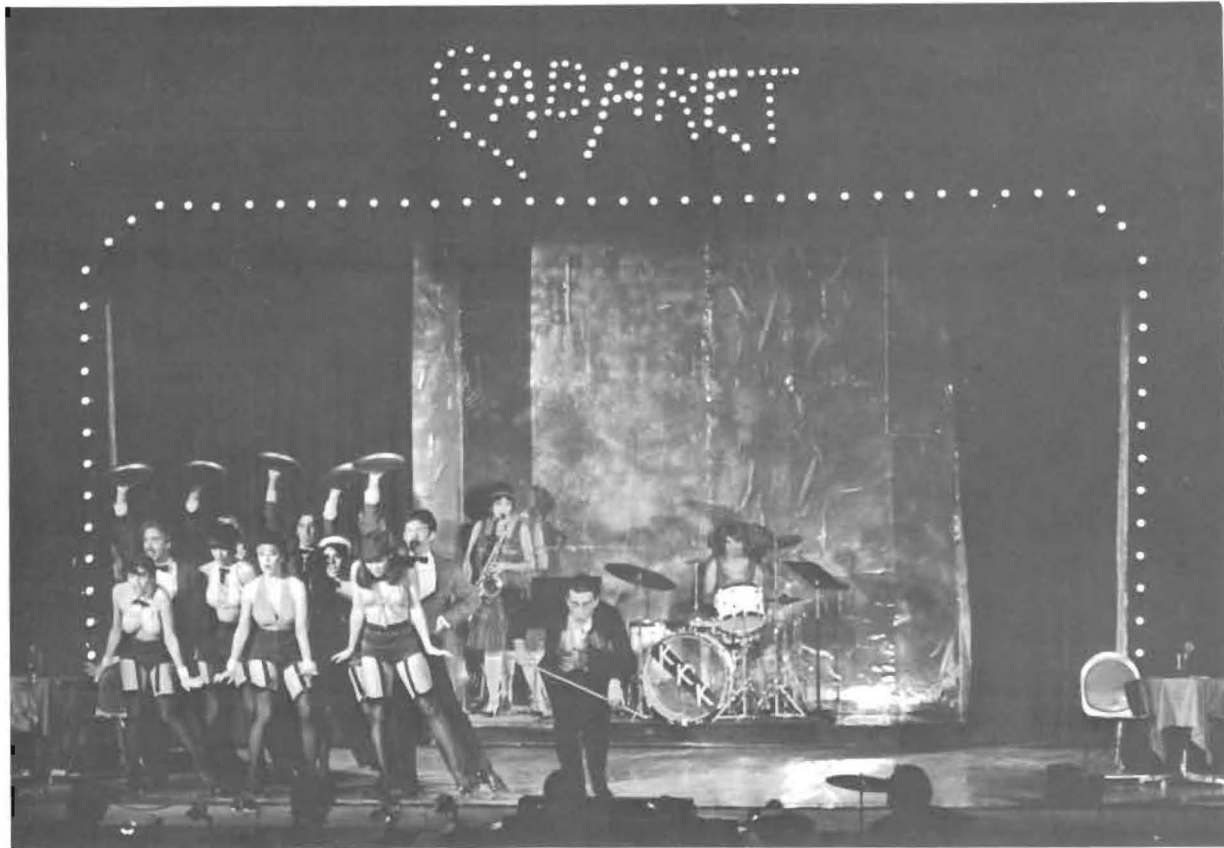



The Airmen Of Note — March 15

U.S. Air Force Jazz Ensemble

On the evening of March 15, Stewart Field House was alive with the music of a fine jazz ensemble. The group was the U.S. Air Force "Airmen of Note," official jazz ensemble of the Air Force. Tickets were free to both students and Winfield residents, a courtesy rendered by all performing units of the Air Force Band since 1966. During the years that this outstanding jazz organization has performed throughout the world, it has been honored by many guest artists from both the acting and music professions. Jimmy Stewart, who starred in "The Glenn Miller Story" in which the "Airmen of Note" portrayed the Glenn Miller Orchestra, has appeared with the band several times

since the release of the picture. Many great musicians and vocalists have worked with the jazz ensemble including Sammy Davis, Jr., Stan Kenton, Sarah Vaughn, and "Doc" Severinson.

America's leading jazz ensemble, "Downbeat" magazine, has labeled the ensemble as "one of the best bands anyone interested in big band jazz or good dance music can hope to hear today." "Airmen of Note" is directed by Sgt. Ernie Hensley who has been with the Air Force since 1957 and has taught at Howard University in Washington, D.C., and Bowie State University, Maryland.

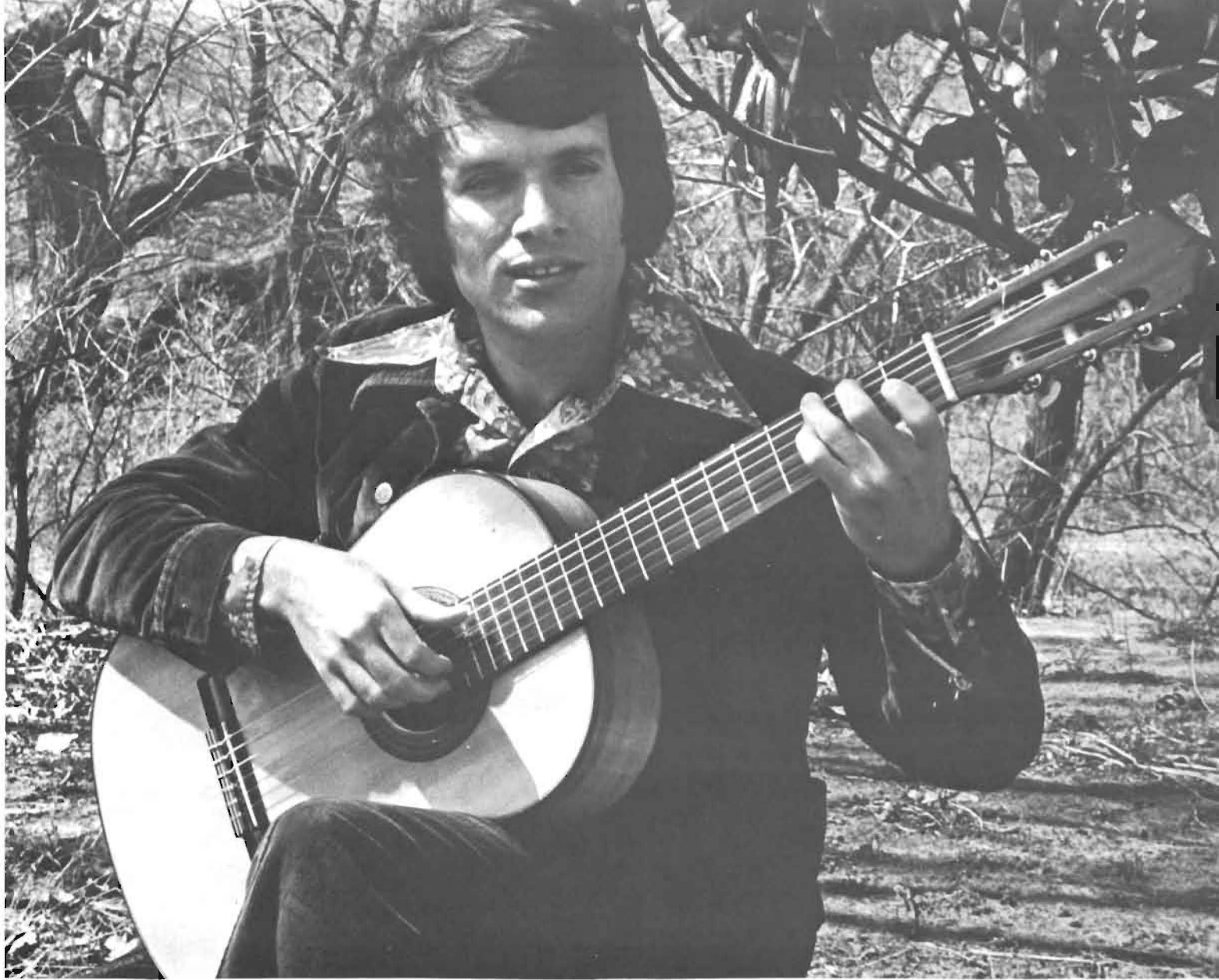

Ronald Radford-Flamenco Guitarist

April 10-11-12

Tuesday, April 11, at 7:30 p.m. was the highlight of the three-day stay of international concert star and recording artist, Ronald Radford. While at S.C. Radford performed at Whittier School and met informally with S.C. students during the day. He performed at Winfield High, St. John's College, as well as the Senior Citizen's Center.

Radford was readily accepted by the students at

S.C. for his spontaneous dialog with the audience. Between numbers, Radford explained Flamenco music and talked about his travels in Spain.

Radford was born in Tulsa, Oklahoma, and was one of two American proteges of the renowned Gypsy guitarist, Carlos Montoya. Radford studied with Montoya for one year, practicing 10 hours a day before he began his performing career.

Humanities Has Varied Offerings

The System: A Study Of Our Congress

On Tuesday, November 29th, former Congressman Henry P. Smith III visited Southwestern College. His visit was sponsored by a grant given by the Association of Former Members of Congress to Southwestern, Friends and Kansas Newman Colleges. During the morning Mr. Smith spoke to Phil Schmidt's National Government class and to the Humanities class. The topic of his humanities lecture was "Congress from the Vantage Point of a Former Member." In the afternoon Mr. Smith talked with a group of faculty and students in Pounds Lounge about careers in public service.

Mr. Smith was elected to the House of Representatives in 1964 from the Lockport area of western New York State. He succeeded William Miller who had vacated the seat to become Barry Goldwater's Vice Presidential running-mate. Smith was a member of the House Judiciary Committee during the Nixon impeachment hearings. In 1974, after 10 years in Congress, he resigned his seat.

At the time of his visit, Mr. Smith was chairperson of the inter-governmental agency which regulates navigation on the Great Lakes.

Human Sexuality — Nov. 16-17-18

The Humanities offering *Human Sexuality* was a three-lecture series, followed by an evaluation session in the main dining hall. Guest lecturer for the series was Dr. Allen J. Moore, Professor of Religion, Personality, and Education at the School of Theology in Claremont, California. Dr. John Paulin worked with Dr. Moore and was teacher of record for the course.

Dr. Moore dealt with many aspects of the human sexual environment as well as presenting sidelights on the past.



For Academic Year

The Bible And Humanity's Struggle

For Righteousness - March-1&2



This Humanities course (Foun 101A) was dealing with religion and today's society. The lecture series was presented by Rev. Dr. Harry V. Richardson, Past President Interdenominational Theological Seminary of Atlanta Georgia. Dr. Richardson opened the series with a sermon in Lois Hill Chapel speaking on the subject "Who Will Put Out the Fire?"

Lectures dealt with areas such as "Some Background Understandings," "The Struggle in History," and "The Bible for Today and Its Promise for Tomorrow." A discussion group was also held in Pounds Lounge to discuss ideas presented in the lectures.

This Humanities offering was sponsored by Dr. Cecil Findley.

A native of Jacksonville, Fla., Dr. Richardson was a Ph.D. degree from Drew University and holds degrees from Divinity School of Harvard University and Western Reserve University.

Strike! The Farmer's Protest April 3



Staying with the concept of keeping up with current issues, this Humanities course dealt with the Farmer's Strike.

This one-day seminar opened with "An Introduction to Agricultural Economics" by Dr. Roy Fredericks, KSU. He spoke on current agriculture situations and trends. At the luncheon which followed students were encouraged to visit with attending farmers to gain further insight into the dilemma. The day was concluded with a forum discussion of the pros and cons of the strike. Larry Streckline moderated.

KSU Economist Dr. Fredericks (right) presented the opening groundwork to the seminar.

Founder's Day

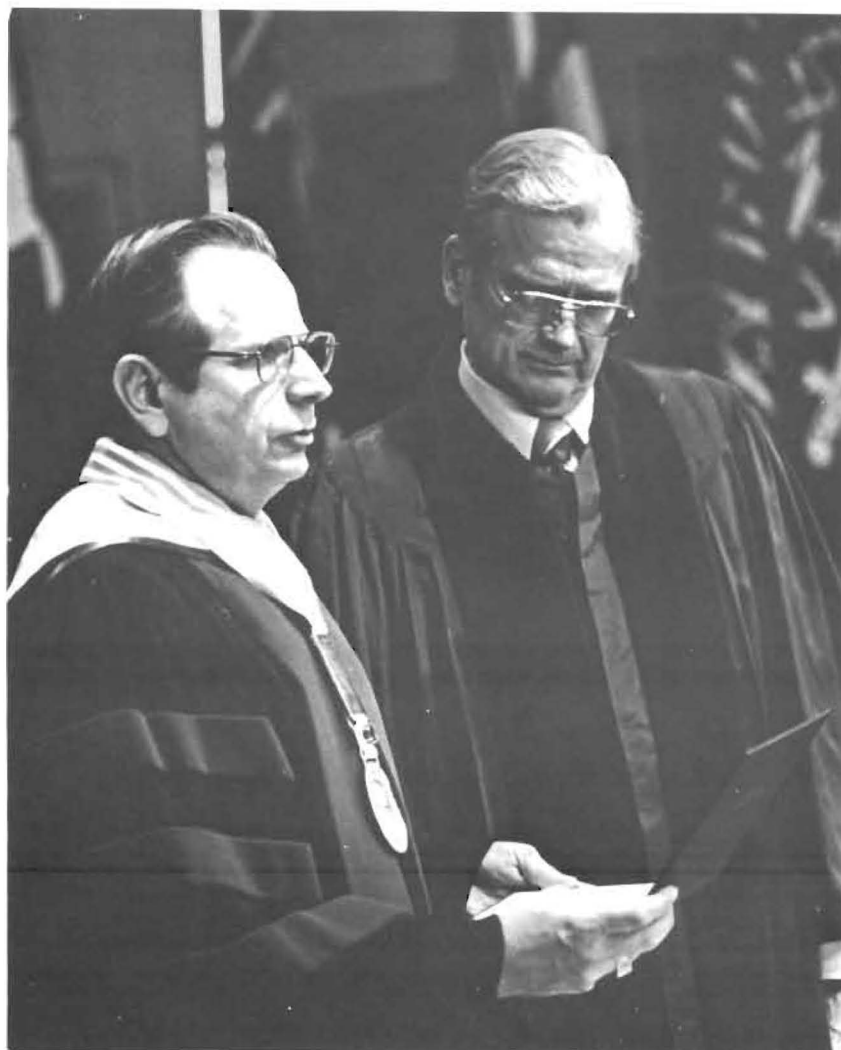

Dr. Ruthenberg presents an honorary Doctor of Health Services degree to Roy C. House, president and chief executive officer of Wesley Medical Center.

Dr. Joe Riley Burns, Chairman of the Southwestern College Board of Trustees, led the invocation. Following an introduction and remarks by Dr. Don Ruthenberg, Southwestern's president, the degree candidate was presented by Dr. Clarence Borger, Vice Chairman of the Board of Trustees. The degree was conferred by Dr. Ruthenberg with Dr. J. Hamby Barton, Dean of the College, and Ralph Decker, Registrar, assisting.

Following the convocation, a reception was held in Tri-Dining area of the Student Center to honor more than 100 Foundation Builders—alumni who have graduated since 1950 and who have made exceptional contributions to their communities through their professions and service and who have committed themselves to supporting Southwestern. Dr. Ruthenberg introduced the Foundation Builders and presented a plaque to each member.

At 7 p.m. a dinner was held at Beech Activity Center, Wichita, in honor of House.



GROUPS

Student Government Association



Front Row: Deb O'Neal, Susan Scovel, Anne Williams, Donna Adkins, Judy Kramer, Claire Casselman, Terrie Thornton, Ralph Hanna. Standing: Paul Wilke, Lyle Weinert, Bob Hamilton, Dr. Bright-sponsor, Todd Diacon, Tom Neely, Bob Morgan, Richard Dickerhoff, Kenton Clinesmith, Dan McGowan.



SGA officers were: Lyle Weinert-President, Terrie Thornton, Richard Dickerhoff, Ralph Hanna, Anne Williams, Todd Diacon, Dr. Bright and Judith Charlton-sponsors.

Student Activities Association



SAA officers this year were David Herrin, Dee Ann Wills and president Ralph Hanna.

Front Row: Dee Ann Wills, Ralph Hanna. Second Row: Randy Juden, Linda Nixon, Judy Kramer, Ollis Anderson, Deb O'Neal. Back Row: Danny Lambing, Ralph Decker-sponsor, Bob Marsh.



Southwestern Broadcasting Association

Members of SBA

John Wooldridge
Connie Wooldridge
Kody Kearns
Gene Williams
Annette Nethery
Susan Johns
Jon Kessler
Steve Mayo
Dave Harms
Jerry Johns
Gary Frager
Gunter Angermayer
Dedra Neinhuser
Taffy Smith
Rick Cameron
Randy Rothe
Kevin Hartley
Randy Duncan
Randy Reusser
Mike Dudeck
Chris Klos
Pam Boyer
Wallace Gray - Sponsor
Troy Boucher - Sponsor



Jon and Connie Wooldridge, members of SBA, get ready to "spin the platters" for another evening of broadcasting at 88.6 fm.



Front Row: Emmanuel Peters, Laura Fulcher, Dr. Ruthenberg-sponsor, Lonnie Strickland. Back Row: Young Mbride, Donnie Davison, Emmanuel Edet, Mary Dempsey, Patrick Kabba, Allen Cork.

Black Student Union

Chosen as Black Heritage Week King was Donnie Davison. Sharon Stokes was chosen Queen.



Recycle Christian Fellowship



R.C.F. members are: John Paulin - sponsor, Barbara Snell, Mary Coon, Rex Johnson - President, Janice Burgess.



FCA officers this year were: Dr. Paulin-sponsor, Bob Morgan, Ralph Hanna-president, Jerre Nolte.

Fellowship Of Christian Athletes



Front Row: Terry Gaiser, Becky Becker, Bill Gies, Kim Snapp. Second Row: Jane Hainsworth, Jeane Baker, Jenny Hamilton, Tammy Delano, Tammy Bemis, Shirley Duell, Cheryl Lindley. Third Row: Dr. Paulin, Rex Johnson, Paula Bradley, Beth Wilke, Bob Morgan, Jerre Nolte. Fourth Row: Larry Burnett, Ralph Hanna, Steve Wilke, Doug Henkle. Back Row: Craig Hartman, Mike Dudeck, Stan Kennedy, Craig Wamsley, Al Renner.

S Club



Front Row: Kelly Siefkes-President, Beth Rawlings, Tim Detter, Ralph Hanna. Second Row: Bill Stinson, Larry Floyd, Paul Wilke, Bob Morgan. Back Row: Lamar Burks, Curt Hartman, Ollis Anderson.

Southwestern Cheerleaders



The S.C. Yell Leaders, through their planning and enthusiasm, kept spirits high at athletic events.



Bottom Row: Steve Short, Jerre Nolte, Kevin Will, Ron Fish. Second Row Leanne Conway, Waynette Schoch, Marsha Short. Back: Marilyn Magnusson, Paul Wilke, and Cinda Bliss.



Freshman cheerleaders were: Cynthia Book, Betsy Crowl, Marsha Short, and Angela Owens.

Intramural Council



Those persons charged with organizing, officiating, and scoring the complicated intramural program this year were Cathy Davis, Ike Brady, Mrs. Kathy Brazle-sponsor, and Vicki Raines. Standing: Sam Campbell.



Officers of SSEA were: Dana Wanzer-President, Ron Denton-Secretary-Treasurer, and Lisa Haas-Vice President.

Southwestern Students Education Association

SSEA

Micki White	Pauls Bradley
Dana Wanzer	Terri Thorton
Lisa Haas	Candy Hackathorn
Ron Denton	Priscilla Jones
Renee ReQua	Kay Kingdon
LeAnne Conway	Lois Koeppen
Jay Poulos	Eleanor Lee
Denise Bachman	Rick Hathaway
Charlie Ruthenberg	Bruce Crawford
Susan Becker	Janis Matthews
Susan Dean	Jim Overocker
Pat Barker	Jan Watt
	Cathy Wilcox

All Indian Students Organization

Members of the All Indian Students Organization were: Alice Begay, Lauren Bernally-president, Linda Sherman, Jessie Canuto, Rachel Shields.





Seated L. to R.: Essa Koroma, Abdoulie Possob, Uldis Stepe, Mike Tricke. Back Row: Wilson Evelle, Emmanuel Peters, John McKeaney, Joe Kabba, Mohamed Kanu, Melvin Kanu, Bola Yomie, Emmanuel Edet, Randy Busboom, Rollinson George.

Soccer Club

1977-78 marked the beginning of a new, exciting sport on the Southwestern campus. The Soccer Club began with a few guys who were just kicking a ball around and decided to become an organized team.

Through the physical education department the fledgling organization learned of the Kansas Soccer Football Association (KSFA), a state-wide league of soccer-playing schools. S.C. was accepted into the KSFA and was worked into a 7-game schedule. At the beginning of the season S.C. was rated in top contention of the well-matched league.

The KSFA is now undergoing planning to affiliate with the North American Soccer League.

Members of the club feel that the development of soccer as an organized college sport provides the opportunity for a greater number of students to participate in athletic competition. The potential for success is illustrated by the enthusiasm of present club members. Uldis Stepe notes, "With the size of international student enrollment, a soccer program would definitely flourish."

The club shows real promise in the years to come. Perhaps we are seeing the beginning of a growing effort in the U.S. to become a power in world amateur soccer and contention for the World Cup.

S.C.	2	Hesston Credit Union	3
S.C.	1	America	2
S.C.	0	Wichita Soccer Club	1
S.C.	1	Bethel College	2
S.C.	5	Wheathawks	1
S.C.	7	Wichita Strikes	0
S.C.	1	Salina Internationals	0
Record: 3-4		4th in KSFA	

Yearbook Staff Works Into Late Summer

The story behind the *Moundbuilder* this year is not an exciting one. Drastic staff alterations around Easter resulted in a new editor and complete re-organization of old machinery. There were many things to do and very little time to do it in. Emphasis was placed on quality and accuracy. Every effort was made to get the highest quality photo possible and to get all the names right. The staff worked long hours into the summer in order to complete the book.

Deadlines were missed but the company which publishes the *Moundbuilder* was sympathetic and made every effort to assist the staff.

Regular staff members this year included:

Jim Rollins	- Editor
Kevin Hartley	- Assistant Editor
Mary Dempsey	- Copy Editor
Randy Reusser	- Head Photographer
Cynthia Book	- Layout
Charlene Ruthenberg	- indexing and editing

Other students who contributed time and effort to the *Moundbuilder* were:

Keith Kindt	- photography
Gene Williams	- photography
Chris Downum	- copy
Vicki Raines	- research help
Don Courtenay	- tennis pictures

Members of the faculty who were of great help were:

John Shoemaker	- Advisor
Ralph Decker	- who typed many of these pages as well as helping with administrative detail.
Rich Dunfee	- Who organized initial efforts and kept things 'straight on the hill.'
Howard Stephens	- who provided several pictures as well as good company in the basement of Darbeth.

And I would like to thank the many other faculty members who took the time to write copy or provide

assistance to this yearbook.

I would also like to give very special thanks to News Bureau Director, Maija Wilgers, for her immeasurable assistance to this yearbook. Maija provided many of the pictures you see in this book as well as a substantial amount of copy. Her company and splendid sense of humor made the long hours in the workroom seem shorter.



Editor Jim Rollins pauses during the paste-up operation.

Collegian Shows Many Changes



Front Row: Mary Dempsey, Annette Nethery, George Utuk, Donnie Davison, Gene Williams. Second Row: Rollinson George, Doug Gilbert-editor, Chris Downum, Denise Shay, Jon Wippich. Back Row: David Herrin, Bryan Scrivener, Ron Denton.

Southwestern's student newspaper, *The Collegian*, took a new look during the 1977-78 school year. For the first time in several years, *The Collegian* was able to sell advertisement space. These advertisements made it possible for *The Collegian* to double its size to eight pages. A new flag, an increased number of columns per page, and a staff artist all added to *The Collegian's* new look.

Plenty of hard work went into the "new" *Collegian*. Reporters, salespeople, and photographers all did their best to meet deadlines which seemed to come all too soon. But with the patient help of the people at the *Winfield Daily Courier* (where *The Collegian* is printed) those deadlines were met, resulting in a newspaper that the staff and reporters could be proud of.

Other new features included The Davison Report, by Donnie Davison, Mr. Nature, by David Seibel, and cartoons by Jim Heck and Jon Wippich. Editorials by *Collegian* editor Doug Gilbert and assistant editor Chris Downum, along with articles by hard-working reporters, filled *The Collegian* with informative and often controversial reading.

The editors and staff undertook a special task at the end of the year by producing a special edition dedicated to S. C.'s graduating seniors. A portion of this edition was included in the circulation of the *Winfield Daily Courier*, allowing the people of Winfield to enjoy the efforts involved with *The Collegian*.

Those responsible for producing *The Collegian* worked many long hours for little immediate reward, and there were many times when they felt that they were learning more about the newspaper business than they really cared to know. But when the year was over, all shared in the sense of pride that comes from knowing that a job was done well. And the 1977-78 *Collegian* was a job well done.



Front Row: Rex Johnson, Tammy Delano, Jenny Hamilton, Mary Coon, Karla Cheney, Beth Wilke-1977-78 president, Sue Lunkwicz, Dan McGowan, Ralph Hanna. Second Row: Lyle Weinert, Ed Hutmacher, Myrtle Berding, Kenton Clinesmith, David Herrin, Judy Kramer, Jane Randall, Marty Waples, Richard Dickerhoff. Back Row: Tom Neeley, Ron Denton, Dr. Bright-sponsor, Fran Broadhurst-sponsor, Doug Gilbert, Emmanuel Peters.

Phi Beta Lambda



Officers for next year will be: Sitting-Judy Kramer, Karla Cheney, Jane Randall. Standing-Dan McGowan, Jenny Hamilton, Dr. Bright, Tammy Delano, Sue Lunkwicz, and Ron Denton-President.

Beta Beta Beta



Front Row: Lori Ramsdale, Laurie Hagans, Anne Williams, Linda Nixon, Karen Hobbs, Stephanie Kesler, Marilyn Turner, Bill Campbell, Bob Hamilton, Gail Cherry, Tim McGuire, Curtis Kauer, Dr. Hunter-sponsor. Standing: Steve Short, Mike Fell, Doris Phipps, Kim Bever, Sharon McIntyre, Larry Hatfield, Carol Moore, Ollis Anderson, Bev Graeser, Kim Yearout, Brad Bruner, Angela Owens, Rick McKinney, John Tuttle, Kevin Will, Kevin Bauer, Scott Carter, Gregg Bruner, Tony Gourlay, Larry Burnett, Bill Stinson, Mark Turrentine.



Officers for Tri-Beta were: Sitting-Cynthia Hamm, Steve Short, Karen Hobbs. Standing-De-vee Keely, Mike Fell-president.



Front Row: Dr. Alfredo Rodriguez, Dr. Wallace Gray, Ina Gray, Kevin Hartley. Back Row: Doug Gilbert, Todd Diacon, Ed Hutmacher, John Wooldridge, Anne Williams, Denise Shay.

Pi Gamma Mu

The highlight of the Pi Gamma Mu year was a Japanese dinner which Kansas Alpha hosted for Kansas Theta. About 22 attended. The program was the Japanese tea ceremony given by a high school exchange student from Japan.

Pi Gamma Mu members who were seniors at Southwestern College were listed on the Honors Convocation program.

The May meeting featured a report from the national/regional meeting which was attended by the local president and the secretary-treasurer as well as the Executive Secretary.

In September some junior members were initiated and one was elected vice-president. A group picture was taken for the college annual of which the Pi Gamma Mu president was assistant editor.

In October our chapter arranged to attend a two-day seminar on the Holocaust at Wichita State University. A dinner was arranged by the Kansas Theta Chapter and overnight accommodations were available at Kansas Newman College. Unfortunately, transportation was complicated for this affair and attendance was poor.

A December lecture on values was given by a Southwestern College faculty member who is not well known on campus because he manages our airport at a neighboring town. The purpose of this lecture was to give him some visibility among students and faculty. He summarized his dissertation which was a study of the values of K State students and their parents. The chapter presented him with a membership to Pi Gamma Mu.



Officers were: Denise Shay, Dr. Gray and Kevin Hartley-president.

Debate



Members of the S.C. debate squad this year were: Rick Peterson, Dalvin Yager, Mary Carter, Frank Tutzauer, Carol Tutzauer, Rick Horn, Jim Rollins, Jimmy Robinson, coach Gary Horn. Not pictured: Linda Voth, Jim Williams.



The top team at Southwestern this year was Carol and Frank Tutzauer. After a very successful regular season they qualified for and attended the National Debate Tournament held in Denver.

Gamma Omicron



Front Row: Karla Cheney, Dana Kreie, D'aun Burling-president, Cozy Crawford.
Second Row: Ann Moore-sponsor, Denice Bachman, De Aun Johnson. Third Row:
Glennis Couchman-sponsor, Betty Coon, Mary Coon, Susan Reed, Sharon Woods,
Mel Graves, Deb O'Neal. Back Row: Karen Rymph, Dar Richert, Becky Schroll,
Janelle Dreier, Valera Leslie, Laurie Hagans, Kelly Steele.

Kappa Omicron Phi



Donna Mugler and Carol Spencer-Kappa president, spent an afternoon in the kitchen plying their art. Other members of KOP are Dana Kreie, Marilyn Magnusson, and D'aun Burling.



Theta Phi Delta pledges: Steve Barker, Bob Anderson, Rick Cotton, Jay Goering, Gary Hodgkinson, Randy Rivers, Rick McKinney, and John Tuttle. Officers: Tim Detter, Norman Renner, Ron Denton, Larry Floyd, Richard Dickerhoff - president. Kneeling, Jay Goering.



Theta Phi Delta Pledge 8 New Members

Standing: R. McKinney, J. Tuttle, R. Cotton, E. Kearns, T. Detter, M. Waples, R. Rivers, K. Siefkes, N. Renner, R. Denton, O. Anderson, R. Hanna, G. Hodgkinson, K. Will, L. Floyd, T. Gourlay, T. Mettling, B. Stinson, J. Nolte. Kneeling: S. Barker, T. Canuto, B. Anderson, J. Goering, L. Kedigh, T. Gilmartin, R. Dickerhoff, B. Morgan.



Beta Rho Mu



Members: Front Row-Doug Drennon, John Cartwright, Kirk Jones. 2nd Row-Bill Campbell, Kim Bever, Merle Krug. 3rd Row-Gary Harkrader, Dave Beebe, Alan Peter, Larry Hatfield. 4th Row-Steve Atkins, Rick Lowe, Darrel Drennon, Ron Fish. Back Row-Broc Swedenborg, Stretch Singleton. Officers: John Cartwright, Kim Bever, Doug Drennon, Larry Hatfield - president.

Iota Pi Omega



I.P.O. officers were Denice Bachman, De Aun Johnson, Tara Conway. Back Row: Carole Spencer-president, Bev Wimmer.

Front Row: Chrystal Partin, Denice Bachman. Second Row: Sharon Woods, Janelle Dreier, Betsy Crowl, Susan Reed, Kelly Bachman. Third Row: Bev Wimmer, Micki White, Sharon Kanitz, Sheryl Evans, Lee Anne Folck, Wendy Watkins. Back Row: Pam Westbrook, Tara Conway, Cinda Bliss, Carole Spencer, De Aun Johnson, Melissa Moberg.





Front Row: Mike Beck, Karl Kleeburg, Teresa Bevis, Sonja Denton. Standing: Doug Delaney, Betsy Crowl, Susan Geist, Nancy Mathews, Tony Gray, Lee Ann Folck, Julie Pulec, Steven Quibel, Lisa Long, Charles Bing, Paul Elam, Keith Lowe, Chris Klos, Jim Stinson.

Pi Delta Sigma



This year's officers of the Pi Delts were Karl Kleeberg-president, Lee Ann Folck, and Charles Bing.

Campus Players



From left to right: Alan Daymude, Annette Nethery, Ellen Pederson, David Herrin, Stephanie Kesler, Barb Meier, Jan Kraus, Dee Ann Wills, Darrel Dees. Sitting: Mary Green-president, Randy Juden. Not Pictured: Claire Casselman, Ann Goering.

New Day Consort



The New Day Consort: Carol Blanchard, Winston McKeon, Claire Casselman, Dave Snyder, Kim Engleking, Diane Bonar.



The New Day Consort during their West Coast tour last summer.

S.C. Singers

Front Row: Tammy Bemis, Jan Craig, Carol Blanchard, Jan Kraus, Lesa Haas, Ginger Kingsbury. Back Row: Mike Dudeck, Darrel Dees, Dee Ann Wills, Doug Henkle, Brian Eicher, Kevin Will, Thane Mettling.



Jazz Band



Sitting: Mike Dudeck, Warren Chan, Teresa Rawlings. Second Row: Gary Frager, Craig Wamsley, Mike Porter, Darrel Dees, Jan Kraus, Chuck Golladay, Tim McGuire, Randy Juden, Winston McKeon, Mike Brummett. Third Row: Jane Hainsworth, Kris Freed, Cathy Walker, Claire Casselman. Back Row: Jon Kessler, Wayne Tucker-Director, Dave Snyder.

Concert Band



FLUTES

Diana Bonar
Mary Davis
Cozzie Crawford
Ellen Pederson
Annette Harrison
Gary Frager

OBOES

Linda Nixon
Julie Pulec

E^b SOPRANO CLARINET

Ruth Zambrano

CLARINETS

Susan Vodehnal
Cathy Walker
Lu Ann Howard
Cindy Sweaney
Jan Craig
Teresa Wilcoxon
Bruce Williams
Jan Dipple
Debbie Moon

ALTO CLARINET

Laurie Hagans

BASS CLARINET

Julie Drake

BASSOON

Kay Reeder
Teresa Rawlings

ALTO SAXOPHONE

Kristine Freed
Jeanie Baker
Warren Chan
Mary Dempsey

TENOR SAXOPHONE

Becky Decker

TRUMPETS

Mike Brummett
Brian Anderson
Tim McGuire
Kurt Denton
Randy Juden
Stephanie Kesler
Charles Golladay
Dennis Hodges
Stan Kennedy
Brian Eicher

FRENCH HORNS

Karen Hobbs
David Harms
Doug Lowe
Giselle Lenhart
Dalvin Yager
Karlen Yager

TROMBONES

Jon Kessler
Darrell Dees
Craig Wamsley
Mike Porter
Mike Dudeck
Beth Rawlings
Curtis Stagner
Nancy Rowe

BARITONES

Kenny Dean
Phil Archer

TUBA

Winston McKeon

PERCUSSION

Claire Casselman
David Snyder
Jan Kraus
Susan Johns



The orchestra tunes up for a performance. Pictured here are Mary Davis, Diane Bonar, Terry Gaiser and Mike Trollman. Trollman is an adjunct faculty member, instructing in woodwinds.

Orchestra

FLUTE

Diana Bonar

CLARINETS

J. J. Banks

Debbie Moon

BASSOON

Kay Reeder

FRENCH HORNS

Karlan Yager

David Harms

Doug Dungan

TRUMPET

Gary Frager

ORCHESTRA PERSONNEL

TROMBONES

Norman Renner

John Kessler

PERCUSSION

Claire Casselman

HARPSICHORD

James Strand

1st VIOLINS

Ross Williams

Lisa Brubaker

Kathryn Rogers

John Paulin

2nd VIOLINS

Pat Osborn

Wayne Davis

Robert White

Karen White

VIOLAS

David Watters

Charles Brungardt

CELLOS

Blythe Karstadt

Ann Cook

BASSES

Winston McKeon

John McDaniel

A Cappella Choir



Front Row: Jon Kessler, Brian Eicher, Mike Dudeck, Jim Maxton, Ken Kraus, Darrel Dees, Thane Mettling, Kim Engleking, Stan Kennedy, Dennis Hodges, Wayne Tucker. Second Row: David Herrin, Joe Forest, Randy Juden, Randy Reusser. Third Row: Janice Matthews, Kathy Rogers, Tammy Bemis, Jan Craig, Donna Wacker. Fourth Row: Jalynn Matthews, Paula Bradley, Ginger Kingsbury, Kris Freed. Fifth Row: Jan Kraus, Joi Guinty, Susan Johns. Back Row: Carol Blanchard, Claire Casselman, Jane Frager, Alice Grimwood, Stephanie Harris.

Special Guest
Cellist:

Dan
Culnan



Dan Culnan is from Boulder, Colorado and is a member of the Aspen Music Festival Orchestra. He has appeared with the Denver Symphony as cello soloist. He is studying at the University of Colorado under Denver Symphony's solo cellist, Jurgen de Lemos. Culnan has studied in Switzerland and has been special guest artist in the Naropa Institute's Chamber Music series. During the summer he studies with Zaru Nelsova in Aspen, Colorado.

While at S.C., Culnan conducted workshops in cello. He also joined with Dr. Bobo, pianist, and Karl Greenshields, violinist, in a faculty recital in Messenger Recital Hall. Culnan later played with the S.C. Chamber Orchestra as guest solo cellist and was featured in Hayden's "Cello Concerto in D Major."

Caution: Musicians At Play



Mu Phi Epsilon



Front Row: Cindy Sweaney, Lu Ann Howard-President, Terrie Thornton. Second Row: Susan Vodehnal, Cynthia Book, Debra Moon, Jan Kraus, Karen Rymph, Jan Craig, Micki White. Back Row: Claire Casselman, Becky Decker, Alice Grimwood, Jane Frager, Ann Cook, Cathy Walker, Diane Bonar, Ellen Graeser.

Chaplaincy Program



Members of the CCCP this year were: Terry Gaiser, Lynn Dyke, Claire Casselman, Barbara Snell, Dr. John Paulin-supervisor. Not Pictured: David Rogers, Kim Engleking, Lois Satterthwaite, Connie Wooldridge, and Karen Rymph.

The Cowley County Chaplaincy Program (CCCP) has completed its second year of service to Winfield and the surrounding area. The members of the program have answered calls to the Sheriff's department, Police department, Fire department, Emergency Medical Service (ambulance), and Newton Memorial Hospital. This year, ten students participated in one or two semesters of the program. Lynn Dyke, senior, served as the student supervisor, giving excellent leadership for the year. Dr. John Paulin, Chaplain of the College, supervised the total program.

A new addition was made to the program to help coverage and provide in-the-field supervision. This addition was made possible by the help of five pastors of local Winfield churches and one Southwestern professor, all persons who responded to an invitation to participate. After the implementation of this system, one pastor and one student would meet to deal with the emergency crisis. Those persons who served as field supervisors were: Orvan Gilstrap, First Christian; John Blythe, First Baptist; Tom Brooks, Trinity Lutheran; Jim Reed, Grace United Methodist; Ron Rich, First United Methodist; and Wallace Gray, Philosophy Professor at S.C.

The CCCP also sponsored an instructional program in Cardio-Pulmonary Resuscitation led by Mr. Gene Roberts, director of EMS and 'graduated' seven members: Lynn Dyke, Claire Casselman, Karen Rymph, Terry Gaiser, Barbara Snell, Jan Kruas, and John Paulin.

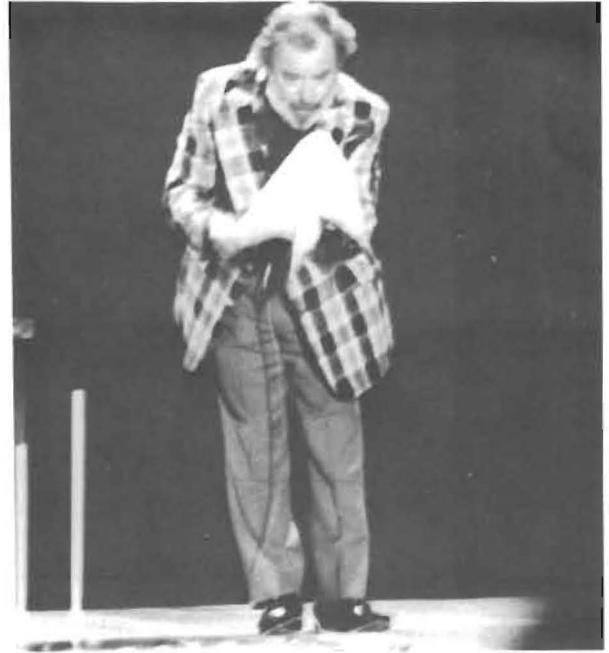

Above: Kathryn Dible, a student helper in the library, files a bunch of new entries in the card catalog. Right: a student peers into a window of Smith Hall before it was torn down.

Top left: Snow and ice were quite a hazard this winter, but did give students a chance to make a couple of dollars moving it. Above: the magician, Mr. Fingers, provided a fine evening of magical imagery.





One more victim goes into the drink during the Wallingford Carnival.



How many people can you squeeze into a Wallingford bathroom?

Wallingford



Watch it Kedigh, Cheryl Lindley has her best face on for you.

Sutton



The front of Sutton Hall during Homecoming dorm decoration contest.



A few of the gals from the "Sterling Silver Saloon" get together for a little Homecoming spirit.

Broadhurst Residence Hall



Right: Craig Hartman parades the banner that announces the Broadhurst homecoming float (below) towed by Kendall Utt with Vijay Sherring and John Simpson escorting.



Reid

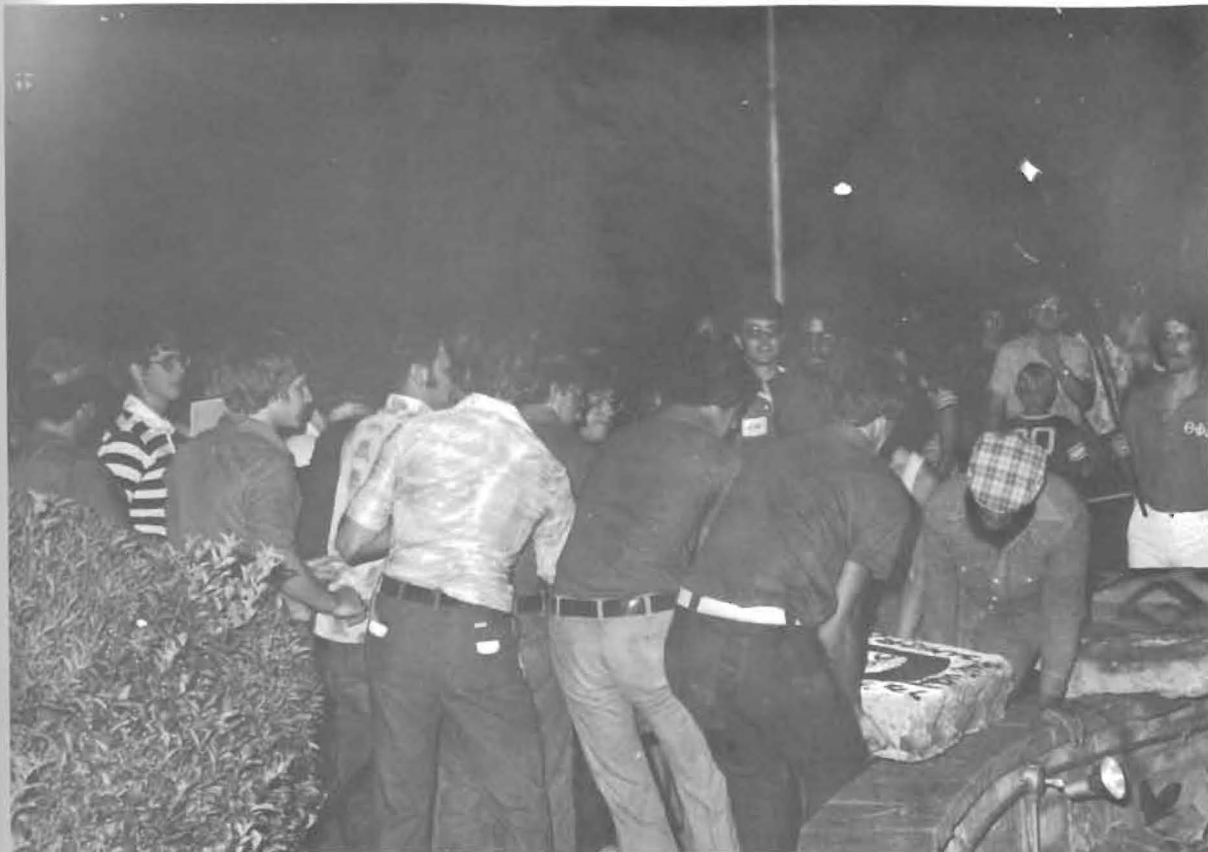

Above: The men from Reid Hall had the biggest rock on the Mound this year. Left: Jim Stinson and Mike Beck spend an evening jamming at the Student Center.

Omega Chi Alpha



From Left to Right: Kenton Clinesmith, Robert Hamilton, Lyle Weinert-president, Mike Brummett, Todd Diacon.



Front Row: Claire Casselman, Sheryl Lindley, Kenna Utt, Julie Nulik. Second Row: Jane Randall, Kim Yearout, Debra Kerr, Marsha Short, Joy Lewellen, Debbie Bennett, Jan Arning, Judy Kramer. Back Row: Kim Snapp, Cathy Davis, Cindy Kinzie, Grace Welch, Jean Rhea, Renea Bulmer, Mary Landry, Vicki Raines.

Tri Khi



Officers were: Jean Rhea-president, Vicki Raines, Kim Yearout, Kenna Utt.

Horsefeathers and Applesauce (H&A) is in its sixth season this summer. This summer project was organized to fulfill the needs of the community for a dinner theater. The troupe was formed in the summer of 1973 by Norman and Roxy Callison and Bill Bilby, a drama instructor at Western Illinois.

The company is made up of alumni, current students, and anyone else who is interested in summer theater. The persons in the company need other skills than just acting, though. Carpentry, cooking, sewing, lighting, and a myriad of other talents are necessary to produce a theater program.

The first company was made up of twenty-five members and did three plays and three musicals in eight weeks. For the next three years H&A would do six plays in eight weeks. But in the summer of 1976 they cut it back to three plays in eight weeks. This year, the twenty-two member company produced two plays (GOD'S FAVORITE and PLAIN AND FANCY) and one musical (HERE'S LOVE).

Horsefeathers And Applesauce



Top: Sidney Lipton (Claire Casselman) produces the only physical evidence he has to prove he is a messenger from God. Above: The Grand Finale to H & A's second show, HERE'S LOVE.



SPORTS

Builders Finish 5-2 In KCAC

The 1977 football campaign was a fine start for first-year coach Phil Hower. Taking the reins of his alma mater, Hower coached the team to a 7-2 finish, claiming third in the KCAC. Perhaps there is a legacy in the forming. Hower's father, the late Robert Hower, was coach and athletic director at S.C. for 18 years.

Whatever the case, the S.C. Moundbuilders were a formidable opponent on the gridiron. They outran (2285 yds. - 1322), they outscored (184 pts. - 142), and gathered more first downs (145 - 107) than their opponents. Leading the offensive attack was fullback John Tuttle who ate up 709 yards and earned a 4.3 yd. average as well as leading all scoring with 48 points. Tuttle was also named Outstanding Freshman Player for 1977. Willie Stokes, 1977 Most Valuable Player, added 620 yards in 100 totes to score 36 points. Sid Herd, S.C.'s utility man, added 2 touchdowns, kicked for 4 field goals and 12 extra points, as well as running split end and back-up quarterback. Ralph Hanna led receiving stats by a mere 3 yards (236) over fellow senior Eddie

Popplewell (233). Wade Cargile, freshman quarterback, passed for 560 of S.C.'s 601 total passing yards and had a 39% completion rate. Cargile also contributed 30 points. Up front, it was Ernie Jahay, senior guard, named by the team as Best Offensive Blocker.

Defensive charts were led by juniors Dave Tasker, Top Defensive Player, with 63 tackles and Bill Stinson with 6 interceptions. Stinson was also awarded the Mike Fine Award for Most Inspirational Player. Freshman Rick Cluck made 60 stops and grabbed 4 fumble recoveries.

S.C. had just two players on the KCAC 1st Team: Ernie Jahay-off. lineman and Sid Herd-place kicker. Those named for honorable mention were: Ralph Hanna-off. end, Willie Stokes-off. back, John Tuttle-off. back, Karl Kleeburg-def. lineman, Kelly Siefkes-def. back.

Prospects for next year look very good. The offense, while losing 6 starters to graduation will return 3 people in the backfield. Defense will return all 11 of its starters. It should be an impressive second season for Coach Phil Hower.

Right: Coach Hower discusses strategy during a home game. Far Right: Senior Sid Herd makes a snag to keep the Builders in a close one. Bottom: Senior Willie Stokes breaks out against Sterling College.





Top Left: Junior Randy Brooks sights in on the goal line. Top Right: Senior Ernie Jahay echos the referee's signal for another S.C. touchdown. Near Left: Brooks turns loose in the ill-fated Bethany Game.

Left: The 'Purple Curtain' drops again. This time on an Ottawa Running back.



The 1977 Mounbuilder: l. to r. Front Row: asst. coach Louis Mignon, Bill Stinson, Kelly Siefkes, Ben Campbell, Lonny Strickland, Ralph Hanna, Dave 'Nick' Nichols, Ernie Jahay, Willie Stokes, Sid Herd, Doug Drennon, Eddie Popplewell, Dave Kaufman. Second Row: Coach Hower, Randy Brooks, Rick Cluck, Ollis Anderson, John Bell, Jerome Phillips, Rodney Clark, Lamar Burkes, Karl Kleeburg, Jim Rollins, Rick Lowe, Brett Bazil. Third Row: David Raupe, Steve Herod, Wade Cargile, Bill Geis, Steve Nue, Doug Delaney, Jerry Thomas, Jude Dingus, Rick McKinney, Rick Wheeler, Bob Juden, Row: asst. coach Alan Nation, David Raupe, Steve Herod, Wade Cargile, Bill Geis, Steve Neu, Doug Delaney, Jerry Thomas, Jude Dingus, Rick McKinney, Ricky Wheeler, Bob Juden. Fourth Row: asst. coach Al Holdeman, Steve Barker, Randy Raines, Keith Lowe, Jim Overocker, Karlan Yager, John Snyder, Roy Robertson, Alan Peter, Steve Atkins, Tony Gray. Back Row: Dave Beebe, Charley Wilson, Jeff Crow, Brad Wimmer, John Tuttle, Darrel Drennan, Doug Trueman, Bob Morgan, Kevin Bauer, Dave Tasker, asst. coach Marlin Dvorak.

Score Board

SC	OPP	
17	15	Ottawa
21	0	Friends
7	40	Bethel
40	13	Tabor
33	22	Sterling
17	6	McPherson
32	13	St. Mary
6	26	Bethany
17	9	Ks. Wesleyan



Freshman Rick McKinney turns the tables on another running back.

Trainers this season were: Mark Limback, Ann Richardson, Gayle Zollars, Steve Masterson.



Defense shifts to stop another offensive effort.



Coaching Staff: Marlin Dvorak, Al Holdeman, Louis Mignon, Alan Nation.





Top left: An S.C. defender hauls down the Sterling quarterback during that homecoming game. Top right: Sterling was unable to move the ball against a tough S.C. defense. Middle left: This score remained at the end of the 13 minutes at Friends. Middle left: Willie Stokes cuts up field on his way to a big gain. Left: The Homecoming crowd filled the stands to cheer S.C. on to victory. Above: Wade Cargile looks for an opening.

Cross Country Sees Young Squad



Rick Cotton, Frank Davidson, Chris Downum, Al Renner, Craig Wamsley, Kent Taylor, Curt Hartman, Kevin Tennal. Not pictured-Donnie Davison.

Southwestern's 1977 cross country team could well be described as young and inexperienced, with only senior Donnie Davison, juniors Frank Davidson and Chris Downum, and sophomore Craig Wamsley having any cross country experience.

S.C. started on a bright note at the season-opener W.S.U. Invitational, finishing ahead of KCAC schools McPherson and Bethany. The next week the Builders travelled to Manhattan for the K.S.U. Invitational, competing against junior colleges and NCAA schools. After that, the team participated in the McPherson Invitational, where Davidson and Downum finished first and second. Davidson finished the five-mile course in 26 minutes 25 seconds and Downum was timed in 26:38, but their performances were not enough to stop the McPherson crew, as the Builders were second in that meet.

A fourth place finish at the Bethany Invitational, a second place finish at a home meet with the alumni and Emporia State, ninth in the Marymount Invitational and a loss to Pittsburg State in a dual meet spelled an up and down season for the young team as they pre-



The S.C. cross country squad starts out on a morning practice run.

pared for the KCAC championship meet at Salina, hosted by Kansas Wesleyan. There the Builders finished fourth with 79 points, trailing K.W.U., Bethany and McPherson. And although the team did not finish as high as they would have liked, the meet was in some ways a success, as

most of the team members established personal best times for five miles. Another high point was the fact that Downum and Davidson gained all-KCAC honors by virtue of their respective seventh and eighth place finishes in the championship meet.

Golf



Mike McDonald tees off on his way to making par.

The Southwestern golf team participated in 10 regular season tournaments as well as the KCAC and District 10 tournaments. Coach Stephens lettered six this year: Seniors Paul Edens and Danny Lambing, Juniors Mike McDonald, Mark Turrentine and Bob Marsh, and Freshman Jerry Johns.

Women's Volleyball Ends Season

This year's women's volleyball team finished 9-13 and sixth place in conference play. Weaknesses in several key positions hurt the Builder women in their challenge for the conference championship this year. Six returning letterwomen filled spots at the front line and back row positions but the crucial spot of the setter was unfilled. Three girls, all returning, worked diligently through the two month season to fill the gap.

Becky Schroll was named to the All-KCAC squad and Lizzie Engelen earned honorable mention honors. Three S.C. women were named to the academic all-conference team: Seniors Grace Welch and Dar Richert and Junior Judy Kramer.

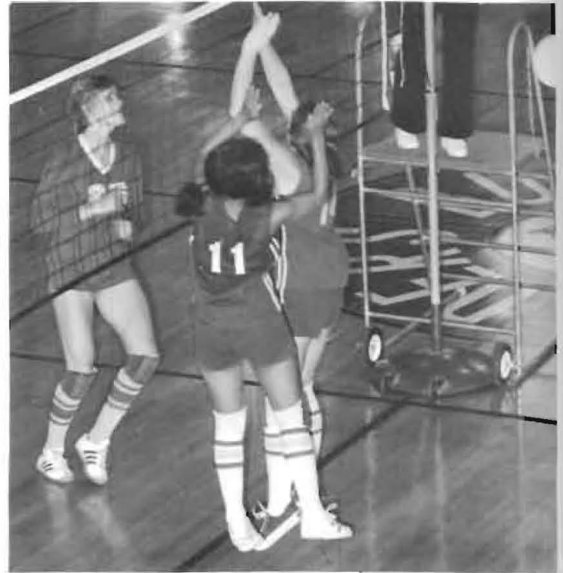

Lizzie Engelen and Becky Schroll try for the volley but miss as it travels into the back court.



Women's volleyball: Beth Rawlings, Cheryl Lindley, Judy Kramer, Beth Wolfe, Grace Welch, Cindy Kinzie, Dar Richert, Teresa Rawlings, Becky Schroll, Mary Landry, Kathryn Johnson, Lizzie Engelen, Ruth Zambrano.

At The .500 Mark



Left: The squad cheers on their teammates battling at the net.



Left: Dar Richert wins this match at the net. Above: Lizzie Engelen sets the ball for another volley.

S.C. Loses K.C.A.C. In Heart Breaker

The women's tennis team of Southwestern College finished one point behind McPherson in the race for the 1977 KCAC crown. It was an exciting championship meet with the outcome decided by the final doubles match. Down 5-1 in the third set, Deveen Keely and Jenny Hamilton rallied to even the games at 5 all before losing the last two games to lose the match. The 3 point first place win gave 19 points and the second place finish gave SC 18 points.

The number one SC doubles team of Esther Wilson and Nancy Mathews won the number one doubles in the KCAC and this qualified them to compete in the Kansas State A.I.A.W. Championship the week fol-

lowing the KCAC at Fort Hays State. They were the first SC Women's tennis team representatives to participate in the newly formed A.I.A.W. organization.

Other SC performers that finished well in the KCAC Championship were Esther Wilson, #2 singles champion; Deveen Keely, #4 singles champion; Jan Kraus, #3 singles runner-up; and Cindy Holt, #5 singles runner-up. In doubles play the team of Jan Kraus and Martienne Brown won the #2 doubles crown.

SC finished the year with an 11 win 4 loss record. Besides competing against the KCAC Colleges, they also met such teams as Oklahoma University, WSU, Baker University, and Washburn College.



Front Row: Jan Kraus, Esther Wilson, Jenny Hamilton, Cindy Holt. Back Row: Martienne Brown, Cherokee Harrison, Paula Bradley, Deveen Keely, Beth Wilke. Not Pictured: Dr. John Paulin, Coach.

Top S.C. Finishers In KCAC Race



Esther Wilson-#2 Singles Champion, #1 Doubles Champion



Devee Keely-#4 Singles Champion, #3 Doubles Runner-up



Nancy Mathews-#1 Doubles Champion



Martienne Brown-#2 Doubles Champion
Jan Kraus- 2 Doubles Champion, #3 Singles Runner-up



Cindy Holt-#5 Singles Runner-up



Jenny Hamilton-#3 Doubles Runner-up

Men's Tennis Ties For Fourth

The men's tennis season started with a loss to Kansas State University, and losses to perennial KCAC powers Bethany and McPherson. By the time play began with other conference teams, the dual record was 0-4. From that point on the SC net men rolled past all the remaining KCAC teams, as well as non-league contenders, to end the regular season at 10-4 in dual matches. In the Conference tournament SC tied with Sterling College for fourth place. Bethany won the tournament with McPherson and Bethel finishing second and third, respectively.

Top players for SC were Ron Fish, Ken Kraus, Jeff Norris, David Herrin, David King, and Dennis Smith. Fish and Kraus competed as one of the best doubles

teams in the conference. They finished the season 11-4 in number one doubles play. Norris and Smith made up number two doubles and Herrin and Courtney paired midway through the season to win 8 of 10 matches in number three doubles.

Ron Fish and Ken Kraus were named to the 12-man all-conference team. Ron played at number one singles. Ken, playing at number two singles, compiled the best individual season mark with an 11-6 record.

The team loses four to graduation this year, starters Fish, Kraus, and Smith as well as Don Courtney. Jeff Norris, David Herrin, and David King will be returning along with a fine group of underclassmen to anchor next year's team.



1978 men's tennis: Jeff Norris, Dennis Smith, Ken Kraus, David Herrin, Don Courtney, Ron Fish, David King, Mike Dudeck, Cecil Findley-coach.



Ron Fish, Ken Kraus, and David King pause to warm up at a tournament.



Lower Left: Jeff Norris picks up a baseline shot.



Above: David King reaches to make this volley.



Dennis Smith closes on the net to take the point.

Men's Basketball Wins KCAC



Front Row: Mike McDonald, Irwin Peeples, Curits Nunn, Steve Wilke, Trent Weaver, Paul Wilke. Second Row: Assistant Coach Floyd Farris, Roger Wolfe, Broc Swedenborg, Rick Shaffer, Ray Potter, Mickey Ogden, Steve Gish. Third Row: Brad Bruner, Fred Howie, David Whitehill, Greg Bruner, Ike Brady, Rick Peterson, Coach Stephens. Back Row: Richard Wallace, Stretch Singleton, Kenny Mossman, Kevin Seal, Randy Rivers, Gary Hodgkinson, Ralph Hanna.

After being a unanimous pre-season pick to win the KCAC, the Builders opened the season against defending District 10 champions, Emporia State. The experts appeared to be correct in their predictions as Southwestern won its season opener, 74 to 71.

The Builder five then proceeded to find out how tough it is to win on the road, dropping four in a row to Northwestern State at Alva, Baker, Washburn and Northeast Missouri State.

Finally, returning home to open the conference schedule against Friends, S.C. won this contest 83 to 76 only to lose at home three nights later to Tabor. The Builders then travelled to Newton to find the Bethel Threshers too tough to handle, losing their second straight conference game.

The Christmas tournament proved to be no encouragement either. The team lost two straight games bringing the season record to a disappointing 2 and 8.

Regrouping, readjusting and becoming even more determined than ever, the Builders opened the new year and apparently new season with a record-breaking victory at Sterling 112 - 97.

With an exciting overtime win against McPherson followed by a victory at St. Mary, the stage was set for the all-important game against league-leading Bethany. Playing one of their best games of the season, the Moundbuilders came away from Lindsborg with an impressive 88 - 78 victory. S.C.'s leading scorer, Ray Potter, had a staggering 30 point night. The Builders returned home to squeak through two overtime battles. The first, an 86 - 84 victory over K.W.U. and the second a 103 - 95 win over Friends.

Trent Weaver led the Builders to the seventh straight victory at home against Bethel to avenge the earlier loss. Traveling to Tabor two nights later proved to be a stumbling block despite Steve Wilke's hot hand. S.C. lost that hard-fought battle, 71 - 72.

The Builders rebounded from that disappointing road loss and downed Sterling 102 - 78 and then McPherson 102 - 64. Peterson turned in a season high performance of 29 points against that tough McPherson team.

Southwestern defeated a stubborn St. Mary crew, 82 - 79 to set the stage for a rematch with Bethany. Both teams came in to the contest with identical 11 - 3 conference records.

With the entire team turning in top performances, the game belonged to S.C. from the first tip-off. Paul Wilke put the game out of reach and electrified Stewart Field House with a slam dunk in the final minutes. The final score saw S.C. 16 points out in front, 89 - 73.

S. C. had to win the final game against K.W.U. to clinch the KCAC crown. The squad fought back from a 10 point halftime deficit to win the game and conference championship, 86 - 84.

At the District 10 play-offs S.C. drew one of the best teams in the state and one that had met and defeated them previously. Washburn entered the game against Southwestern a 17 point favorite. The Builders denied all predictions, though, by dominating the backboards, out-hustling Washburn and walking away with an impressive 70 - 67 upset victory. But the season came to an end one game later as Marymount, ranked fifth nationally, proved too hot to handle. S.C. became the Spartans 100th straight home court victory.

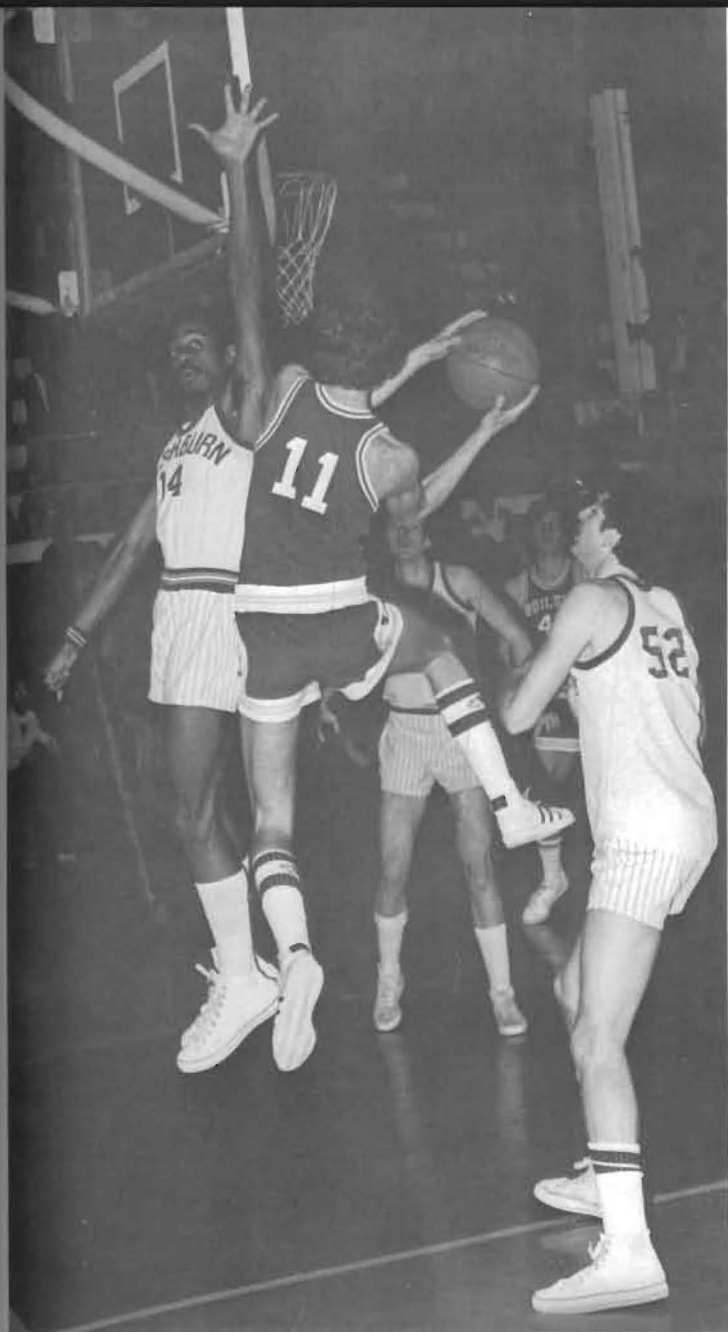

Left: The man is Rick Peterson, you tell us what he's doing.
Below: All District 10 Player Ray Potter maneuvers past the
defenders. Bottom Left: Ike Brady reaches past a Tabor player
for the jump ball.



1978

S.C. 105	Alumni	72	S.C. 78	St. Mary	61
S.C. 74	Emporia State	71	S.C. 88	Bathany	78
S.C. 87	Northwestern Okla.	92	S.C. 86	Kansas Wesleyan	84
S.C. 66	Baker	79	S.C. 103	Friends	95
S.C. 85	Washburn	96	S.C. 80	Bethel	76
S.C. 49	Northeast Missouri	66	S.C. 71	Tabor	72
S.C. 83	Friends	76	S.C. 102	Sterling	78
S.C. 77	Tabor	81	S.C. 102	McPherson	64
S.C. 59	Bethel	64	S.C. 82	St. Mary	79
S.C. 66	Kansas Newman	85	S.C. 89	Bethany	73
S.C. 57	Ottawa	71	S.C. 73	Kansas Wesleyan	71
S.C. 112	Sterling	97	S.C. 70	Washburn	67
S.C. 89	McPherson	87	S.C. 72	Marymount	102

Right: Trent Weaver fires in the St. Mary game. Middle: A basketball scenario. Mickey Ogden takes a shot from the corner as the whole field mobilizes for a rebound. Bottom Left: Ike Brady goes for two against Washburn. Bottom Right: Rick Shaffer darts past for a short jump shot. Fred Howie trails.

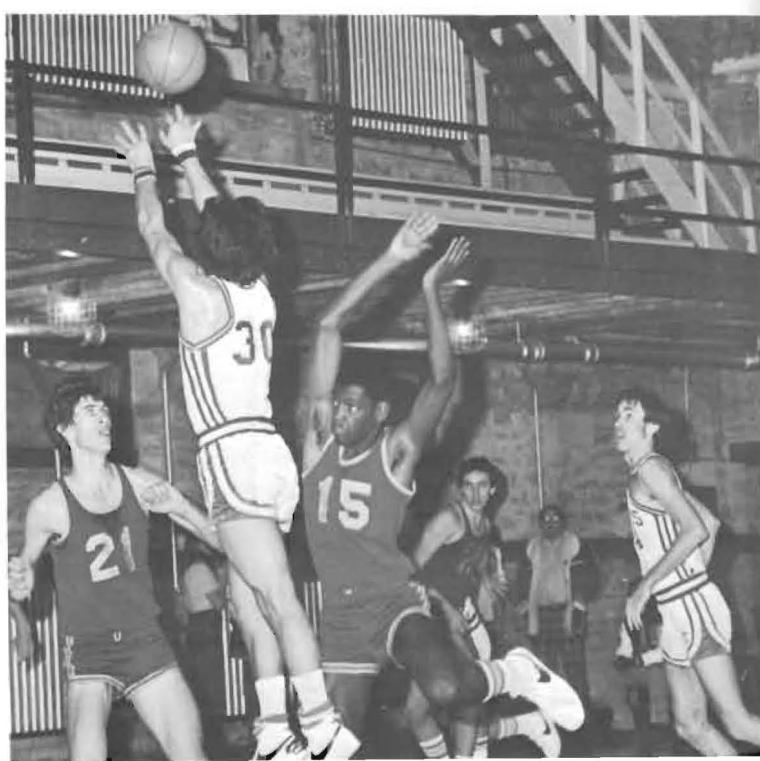
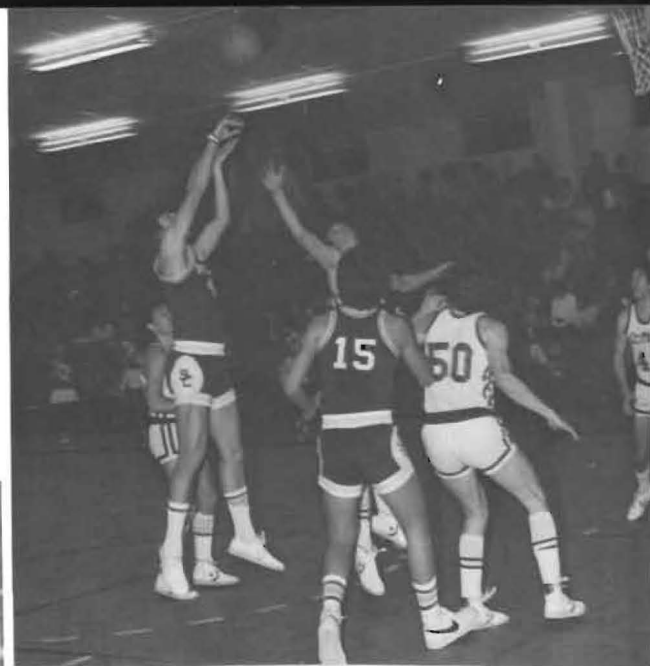



Top Left: Rick Peterson reaches over a defender to score. Above: Mickey Ogden guns from the corner. Lower Left: Brad Bruner tosses in a shot as Stretch Singleton hustles for position. Below: In J.V. action Stretch Singleton works past the defense for a shot.



Women's Basketball

Five seniors and eight returning letterwomen provided the nucleus that carried Southwestern's women's basketball squad to a 14-5 finish and third place in the KCAC. Three junior college transfers and three freshman rounded out the team. Injuries played a role in this year's season. Two women, injured before Christmas, were greatly missed.

The high point of the season came when the S.C. women met and defeated St. Mary in Dodge City. Until that time the Saints had been undefeated in conference play.

The season ended with a third place finish in the conference and Dar Richert and Joy Lewellen being named to the all KCAC roster.

Front row: Renea Bulmer, Kathryn Johnson, Joy Lewellen, Debbie Davis, Cheryl Lindley. Back row: Jean Rhea, Cindy Kinzie, Cathy Davis, Dar Richert, Beth Wolfe, Kenna Utt, Becky Schroll, Coach Kathy (Requa) Brazle.





It all boils down to sheer effort at the jump line.



Jean Rhea looks for the opening that will lead to another basket.



Beth Wolfe passes off to set up the play.

Below: Joy Lewellen brings it down court on the way to two more Builder points.

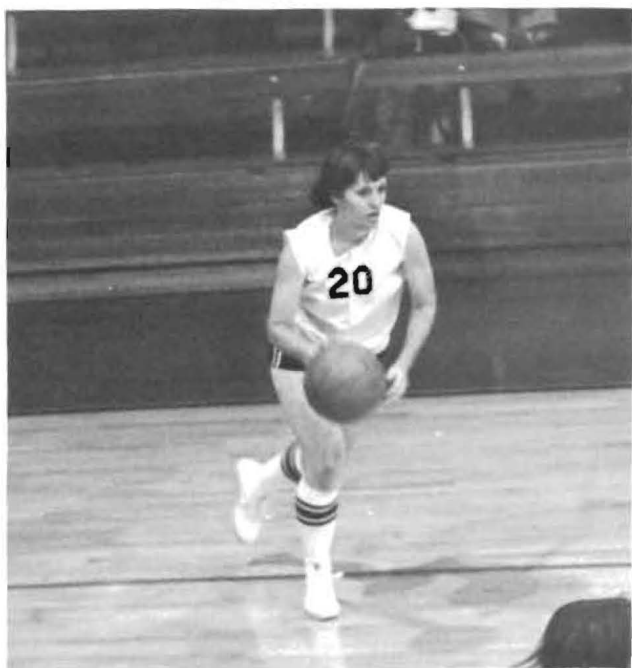

S.C. women work for position after a free throw.

Time out! S.C. takes a break to discuss a change in strategy.





Cindy Kinzie fires from the outside as Debbie Davis checks the fast break.

Above: Dar Richert powers through to the basket as Beth Wolfe trails.



Left: An unidentified S.C. player sinks another lay-up.

Men's Track Sees Young Squad

Many of the members of this 1978 men's track team saw their first year of college competition this year. With only eight upperclassmen; two sophomores, three juniors and three sophomores, the balance of the twenty-three member squad was made up of freshmen. It was this inexperience and a number of injuries that hindered the squad.

But even with age as a factor the members of the team performed well in individual and relay events. They competed in eight meets throughout the season including two indoor meets at Pittsburgh and hosting two meets: the S.C. Relays and the KCAC League Meet. S.C. placed fifth in that league meet.

This is Duane Rankin's last year as head track coach as Winfield High coach Jim Helmer takes over the reins of his alma mater.



Front Row: Karl Kleeberg, Kevin Bauer, Randy Brooks, Tim Self, John Bell, Kent Taylor, Randy Raines, Larry Floyd, Coach Rankin. Back Row: Karlan Yager, Tyrone Dinkins, Rick Cotton, Brad Wimmer, Bill Gies, Marty Waples, Jerome Phillips, Alan Daymude. Not pictured, Doug Barnes, Frank Davidson, Chris Downum, Curt Hartman, Brian Howard, Danny Huckvale, Kevin Jones, Chris Klos, Al Renner, Rick Sears, Jim Sigurdson, Doug Trueman.



Above: The KCAC meet was held at S.C. this year. This pack of runners is two laps into the 2-mile run. Left: Kevin Bauer launches the javelin during the conference meet.



Left: Brad Wimmer powers the shot to earn third place in the event. Below: Al Renner strides out in his distance specialty.



Volleyball

LUCKY & LANKY II

Beth Wilke
Steve Wilke
Paul Wilke
Ralph Hanna
Larry Floyd
Jimmy Robinson
Becky Decker
Carmen Jahay
Jane Randall
Gayle Zollars
Charley Wilson
Ann Richardson
Trent Weaver

BETAS

Jeff Crow
Ray Potter
Mickey Ogden
David Beebe
John Cartwright
Ginger Kingsbury
Kelly Steele
Peggy Graham

PI DELTS

Karl Kleeberg
Paul Elam
Steve Quibel
Ken Bing
Rick Horn
Nancy Mathews
Teresa Bevis
Lee Anne Folck
Lisa Long
Betty Eastman
Keith Lowe
Steve Nau

DAN'S LAMBS

Danny Lambing
Kelly Creed
Kevin Seal
Neil Schroll
Lynn Dyke
Carol Blanchard
Terry Gaiser
Nancy Swope
Tim Welton
Terri Thornton

I.P.O.

DeAun Johnson
Melissa Moberg
Denice Bachman
Susan Reed
Lee Ann Folck
Larry Kedigh
Brian Howard
Jerre Nolte
Jeff Norris
Jay Goering

THE FLIES

Darlene Adkins
Kevin Tennal
Greg Nixon
Gunter Angermeyer
Kendall Utt
Melody Tennal
Miwako Kodama
Anne Williams
Helston Singleton
Janis Matthews
Jim Maxton
David Nichols
C. J. Long
Nseobong Utuk
Terry Craft
Broc Swedenborg

NA-NA-NA

Charles Golladay
Craig Hartman
Stan Kennedy
Fred Howie
Curt Hartman
Thane Mettling
Randy Juden
Chrystal Partin
Kay Kingdon
Dee Ann Wills
Claire Casselman
Betty Coon
Vijay Sherring

CHESTER'S MOLESTERS

Rick Peterson
Rick "Pete" Peterson
Lovina Vanderhoof
Bob Marsh
Larry Burnett
Kim Snapp
Dedra Nienheuser
Marsha Short
James Standerfer

NAGEEZI SPIKERS

Jessie Canuto
Lauren Bernally
Rachael Shields
Terry Canuto
Annette Harrison
Matt McCune
Dave Herrin
Kenton Clinesmith
Joe Forrest
Vineeta Sherring
Rick Cameron

THE UN-SPIKERS

Mike Dudeck
Ren Iwamoto
Curt Stagner
Ali Abdollahpour
Brian Anderson
Jalynn Matthews
Irma Engelen
Karen Rymph
Cynthia Book
Doug Delaney

THE DIRTY DOZEN

Randy Mark
Wayne King
Steve Barker
John Simpson
Kevin Bauer
Tammy Delano
Shirley Duell
Suni Porter
Joi Guinty
Julie Lawrence
Jan Craig
Marsha Short

TRI BETA II

Baseball

BAT BREAKERS

Bev Graiser
Randy Reusser
Randy Mark
Randy Raines
Bob Crank
Keith Kindt
Randy Rothe
Beth Anderson
Kendall Utt
Cindy Groper
Darlene Adkins
Shirley Duell
Kendall Waller

TRI BETA I

Cindy Hamm
Esther Wilson
Greg Bruner
Stephanie Kesler
Randy Brooks
Charles Hunter
Lynn Hunter
Bill Stinson
Mark Turrentine
Rick McKinney
Belinda Carrillo

PEANUTS GANG

Becky Schroll
Neil Schroll
Craig Hartman
Joy Lewellen
Charles Golladay
Dar Richert
Curt Hartman
Jan Hoffine
Allen Peter
Diane Bonar

TRI BETA II

Laurie Hagans
Roger Wolfe
Gail Cherry
Brad Bruner
John Tuttle
Brad Wimmer
Lori Ramsdale
Tony Gourlay
Bob Hamilton
Linda Nixon
Bob Anderson
Devee Keeley

CHESTER'S

MOLESTERS
Danny Lambing
Gayle Zollars
Charley Wilson
Ren Iwamoto
Kelly Creed
Jane Randall
Bob Marsh
Jim Williams
Nancy Swope
Terry Gaiser

PI DELTA SIGMA

Steve Nau
Lee Ann Folck
Karl Kleeberg
Doug Lowe
Sonja Denton
Chris Klos
Paul Elam
Betsy Crowl
Teresa Bevis
Jim Stinson

BETA RHO MU

Merle Krug
Peggy Graham
Doug Drennan
Stretch Singleton
Ike Brady
Darrel Drennan
Marsha Short
David Beebe
John Cartwright
Jeff Crow
Cinda Bliss
Kim Snapp

F.C.A.

Jenny Hamilton
Jerre Nolte
Valera Leslie
Bob Morgan
Tammy Delano
Paul Wilke
Carole Spencer
Shirley Duell
Ralph Hanna
Mary Carter

HEADERS

Jean Rhea
Debra Kerr
Keith Tasker
Debbie Bennett
David Kaufman
Condy Kinzie
David Takser
Grace Welch
Rick Peterson

S.C. SUPERSTARS

Jerry Thomas
Jan Arning
Darrel Dees
Karlan Yager
Tara Conway
Jim Sigurdson
Rick Cotton
Joi Guinty
Dalvin Yager
Brian Howard
David King
Jalynn Matthews

SHOETOPS

Rick Shaffer
Jeff Norris
Chrystal Partin
Dave Whitehill
Gary Hodgkinson
Teresa Rawlings
Kevin Seal
Todd Diacon
Renee Ankrom
Doug Trueman
Randy Juden
Kevin Will
Tim McGuire
Claire Casselman

Intramurals

Scoreboard

VOLLEYBALL

1st - Lucky & Lanky II
2nd - Na-Na-Na

FLAG FOOTBALL

Men's

1st - Horn's Team
2nd - Thetas

Women's

1st - Tri Khi
2nd - Sutton

BASKETBALL

Men's

1st - Thetas
2nd - Dr. J's Brothers

Women's

1st - Tri Khi
2nd - Lindley's Team

TENNIS

1st - Cinda Bliss & Rick Peterson
2nd - Becky Schroll & Craig Hartman
3rd - Dar Richert & Bob Morgan

SOFTBALL

1st - Beta II
2nd - Shoetops

BOWLING

1st semester - A.R.A.: Curt Kephart, Greg Nixon, Bill Tharp, Lou Tharp.

1st semester - A.R.A.: Curt Kephart, Greg Nixon, Bill Tharp, Lou Tharp.

2nd semester - GUTTERS-
WEEPERS: Mike Brummett,
Ralph Decker, Craig Hartman,
Danny Lambing.

Flag Football

THETAS

Richard Dickerhoff
Ron Denton
Marty Waples
Larry Floyd
Tom Gilmartin
Tony Gourlay
Jim Heck
Rob Houser
Larry Kedigh
Jerre Nolte
Jim Robinson
Rick Shaffer
Mark Turrentine
Paul Wilke
Eddie Kearns
Terry Canuto

HORN

Rick Horn
Dave Soule
Keith Kindt
Gary Hodgkinson
Stan Kennedy
Neil Arnold
Tim Welton
Robert Anderson
Brian Anderson
Tim McGuire
Brian Findley

SUTTON

Kim Snapp
Julie Lawrence
Bev Van Antwerp
Marsha Short
Peggy Graham
Jana Nelson
Dee Ann Wills
Nancy Mathews
Teresa Bevis
Stephanie Kessler
Carmen Jahay
Ann Richardson
La Vaugh Scheurich

TRI KHI

Kenna Utt
Kim Yearout
Deb Kerr
Deb Bennett
Claire Cassellman
Terri Thornton
Jane Randall
Julie Nulik
Joy Lewellen
Renea Bulmer

SCORE, HUSTLE, INJURE, TACKLE

Wayne King
Randy Mark
John Simpson
Randy Reusser
Jon Wooldridge
Kody Kearns
Bob Crank
Craig Hartman
Randy Rothe
Neil Schroll
Chuck Golladay
Jeff Norris
Fred Howie
Tom King
Tim Welton

BETAS

Leonard Wolfe
Gary Harkrader
John Cartwright
Rob McCannon
Larry Hatfield
Ron Fish
Ray Potter
Bob McConnell
Bill Rinkenbaugh

RICKY'S RECRUITS

Rick Cameron
Curtis Stagner
Brian Eichler
Jay Goering
Mike Dudeck
Brian Howard
Bruce Elliott
Mike Porter
Kent Taylor
Curtis Nunn
Doug Ross
Chris Klos
Tyrone Dinkins

SCURVES

Dan Lambing
Kelly Creed
Bob Marsh
Jim Standerfer
Thane Mettling
Trent Weaver
Joe Forrest
Bill Campbell
David King
Jeff Friedrich
Brad Bruner
Kevin Seal
Larry Burnett

Tennis

INTRAMURAL TENNIS - 1978

Dar Richert - Bob Morgan
Teresa Rawlings - Charles Golladay
Jan Watt - Stan Kennedy
Miwako Kodama - Ali Abdollahpour
Jane Randall - Charley Wilson
Sharon Kanitz - Bob Juden
Becky Schroll - Craig Hartman
Cinda Bliss - Rick Peterson
Deb Bennett - Wade Cargile
Kim Snapp - Rick McKinney
Chrystal Partin - Tony Gourlay
Condy Kinzie - Gary Hodgkinson

A Final Look At The

Below: Eddie Popplewell reaches for a reception. Right: Freshman John Bell darts through the line for big yardage.



Middle Right: Mickey Ogden guns from twenty feet. Right: Rick Peterson works his way through the Spartans for two points.



Southwestern Sports Picture

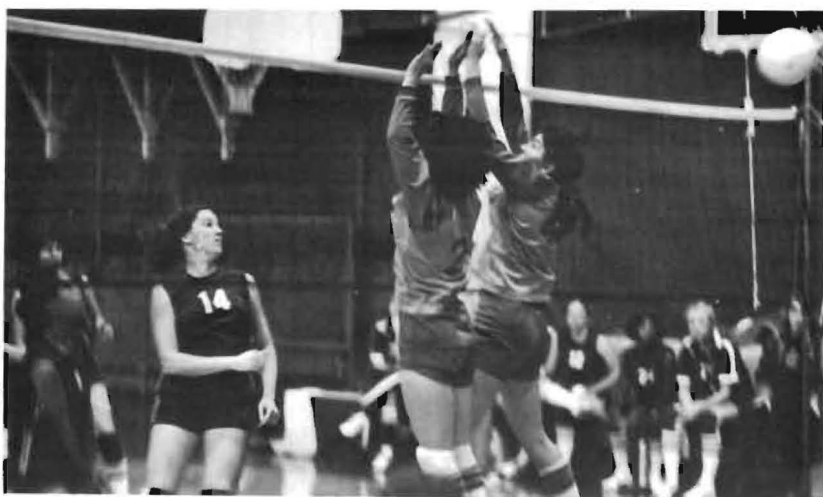

Top Left: Trent Weaver taps a rebound in. Middle Left: Ray Potter stretches past Washburn on a jump ball. Left: Freshman Danny Huckvale finds the going tough in varsity play.

Top: Becky Schroll watches her shot sail past two defenders. Above: Mickey Ogden snakes up from behind the backboard for another basket.

Right: Chris Downum and Frank Davidson were among four returning lettermen on the S.C. cross country squad. Below: Rick Peterson passes off against Tabor.



Above: Women's volleyball, although weak in spots, still made a fine showing in conference play. Right: Becky Schroll reaches to make this volley.

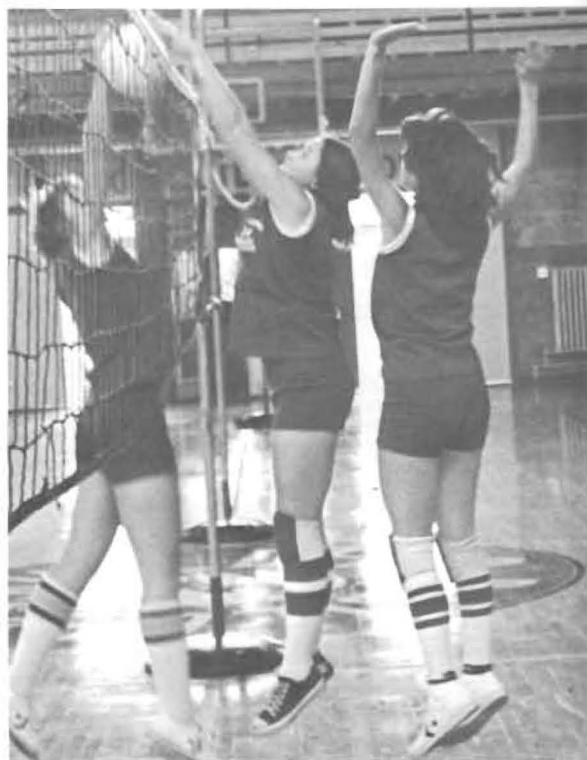



CLASSES

Wind Up For Class Of "78"

not pictured

Jan Arning
Lauren Bernally
Donna Bogner
Janice Brown
Erle Coleman
Don Courtney
Debra Davis
Donny Davison
Patti Dings

Pamela Alexander
Phillip Archer
Robert Beckwith
Kim Bever
Kathy Beecham



Myrtle Berding
Carol Blanchard
Paula Bradley
Ike Brady
Kristine Brown



Michael Brown
Mike Brummett
Lamar Burks
D'Aun Burling
Sam Campbell



David Carrel
Betty Coon
Mary Coon
Kelly Creed
Becky Decker



Dood Demas
Richard Dickerhoff
Doug Drennan
Lynn Dyke
Paul Edens III





Carey Engleking
Kim Engleking
Larry Firebaugh
Larry Floyd
Gary Frager



Jayne Frager
Doug Gilbert
Steve Gish
Ellen Graeser
Mary Green



Alice Grimwood
Candy Hackathorn
Brad Hammel
Ralph Hanna III
Kevin Hartley



Craig Hartman
Larry Hatfield
Jim Heck
Sid Herd
Kelly Hintz



Jan Hoffine
Michael Holmes
Carmen Jahay
Ernie Jahay
Rex Johnson



Cheryl Jordan
David Kaufman
Devee Keely
Wayne King
Miwako Kodama

not pictured

Laura Fulcher
Mary Heasty
Rob Houser
Dana Kreie
Mary Landry

Margarette Long
Bob Mason
Mike McStravog
Brian Papenfuss

Essa Koroma
Ken Kraus
Larry Lambdin
Danny Lambing
Anita Lawrence



Charles Long
Bob McConnell
Melissa Moberg
Tim Mousley
David Nichols



Dedra Nienhuser
Donna Palmer
Krista Perkins
Emmanuel Peters
Rick Peterson



Eddie Popplewell
Ray Potter
Jean Rhea
Ann Richardson
Darr Richert





Robert Rogers
Waynette Schoch
Becky Schroll
Neil Schroll
Rick Sears



David Seibal
Steve Short
Alexis Smith
Dennis Smith
Judy Smith



Barbara Snell
David Snyder
Melinda Snyder
Carole Spencer
Jennie Starry



Uldis Stepe
Willie Stokes
Sharon Stokes
Lonnie Strickland
Kevin Tennal

not pictured

David Rogers
Bette Salm
Lois Satterwaite
Mona Simonton
Theresa Thompson

Melodie Tennial
Judy H. Thomas
Terrie Thornton
Marilyn Turner
William Usher



Kenna Utt
Kendal Utt
Marty Waples
Susan Vodehnal
Jennifer Warner



Sarah Warren
Jan Watt
Trent Weaver
Lyle Weinert
Wiley Wilcox



Beth Wilke
Steve Wilke
Anne Williams
Chris Freed



Pie Assassin Richard Dickerhoff takes a little of his own medicine during the Wallingford Carnival.



Ralph Hanna entertains a lovely audience with another of his many stories.



Lower Left: Becky Decker at the instrument she plays so well. Below: Lyle Weinert seems less than enthralled with the Baccalaureate address.



Jan Hoffine has almost got Steve Short convinced that tiny elves actually do all the work.

Class Of '79 Three Down . . .

Ollis Anderson
Denice Bachman
Pat Barker
Brett Bazil
Susan Becker



Tammy Bennett
Barbara Berg
Teresa Bevis
Pam Boyer
Cynthia Brennan



Randy Brooks
Jan Burgess
Bill Campbell
Claire Casselman
Karla Cheney



Gail Cherry
Kenton Clinesmith
Brenda Cooper
Terry Craft
Peggy Craig



not pictured

Maria Allard
Harold Arbuckle
Steven Chidzikive



Bob Crank
Deb Crawford
Jeff Crow
Frank Davidson
Cathy Davis



Alan Daymude
Ron Denton
Tim Detter
Jean Dippel
Tim Doty



Chris Downum
Mary Duncan
Randy Duncan
Lizzy Engelen
Wilson Evelle



Ron Fish
Lee Anne Folck
Joe Forest
Terry Gaiser
Cesar Garces

not pictured

Bruce Croft
Margaret Davis
Susan Denny
Carlanda Edwards
Edwin Ekpo
Shirley Estep

Tom Gilmartin
Charles Golladay
Tony Gourlay
Lesa Haas
Cindy Hamm



Thomas Harmon
Stephanie Harris
Ruth Hayse
David Herrin
Karen Hobbs



Gary Hodgekinson
Gary Holloway
Esther Hopkins
LuAnn Howard
Ed Hutmacher



Susan Johns
De Aun Johnson



Priscilla Jones
Robert Juden



Mohamed Kanu



Mike McDonald tries for par as Bob Marsh looks on.

not pictured

Roderick Hathaway
Robert Johnson
Patrick Kabba
Jack Kamminga



Eddie Kearns
Debra Kerr
Stephanie Kesler
Cindy Kinzie
Karl Kleeburg



Lois Koeppen
Judy Kramer
Jan Kraus
Giselle Lenhart
Michael Lenhart



Mark Limback
Dale Long
Linda Lowry
Charlene Lowe
Sue Lunkwicz



Dan McGowan takes the plunge in Island Park during Theta Phi Delta initiation week.



Marilyn Magnusson
Randall Mark



Bob Marsh
Robert L. Marsh Jr.



Elma Massey

Janis Matthews



Terry Gaiser points an accusing finger after she was 'pied' by a Theta Assassin



Rob McCanon
Steve McCollum



Michael McDonald
Sharon McIntyre



Winston McKeon
Carol Moore
Donna Mugler
Barbara Meier
Raul Mendia



Darwin Newton
Greg Nixon
Linda Nixon
Jeff Norris
Mickey Ogden



Jim Overrocker
Rick Peterson
Doris Phipps
Jay Poulos
Vicki Raines





Jane Randall
Susan Reed
Renee Requa
Sharon Rogers
Bruce Rowe



Nancy Rowe
Donnell Ruthenberg
Ken Sawyer
Tom Schou
Susan Scovel



Bryan Scivner
Denise Shay
Vijay Sherring
Kelly Siefkes
Dale Sims



Jean Spidel
Bill Stinson
Jim Stinson
Wilma Stuckey
Cindy Sweaney



Nancy Swope
David Tasker
Keith Tasker
Nancy Taylor
Janice Torrance

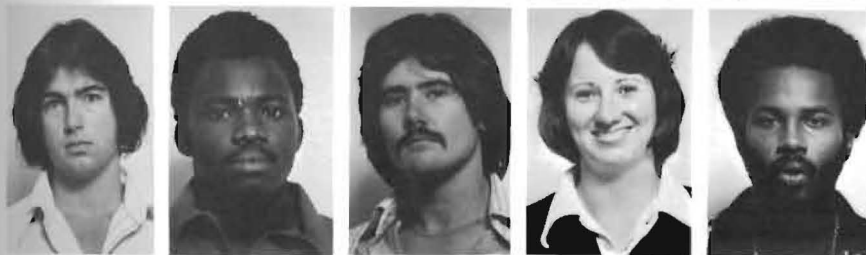

Mark Turrentine
Ukeme Umana
David Waldschmidt
Cathy Walker
Nate Walker

Spencer Wallace
Kendall Waller
Dana Wanzer
Joe Warren
Grace Welch



Catherine Wilcox
Esther Wilson
Ronda Wilson
Jon Wippich
Beth Wolfe



Leonard Wolfe
Connie Wooldridge
Jon Wooldridge
Janine Woods
Kris Wyckoff



Kim Yearout
Gayle Zollars



not pictured

Larry Kedigh
Ruth Matney
Tim McCulloch
Dan McGowen
Crystal Miller
Martin Moon
Karen Nash
Connie Olsen
Cliff Palmer
Geraldine Requa
Cheryl Riley
Jeffrey Snell
Vineeta Sherring
Jeffrey Snell
Jennie Taylor
Diane Teague
Nseobong Utuk
Judy White
Jim Williams
Dee Ann Wills
Terri Worley

Sophomores: Class Of '80



Ali Abdollahpour
Darlene Adkins
Beth Anderson
Eric Adreas
Brenda Bailey



Dave Beebe
Tammy Bemis
Charles Bing
Cinda Bliss
Diane Bonar



Debra Brennan
Brad Bruner
Larry Burnett
Terry Canuto
Scott Carter



John Cartwright
Don Chrisman



LeAnne Conway
Ann Cook



Jan Craig

Bob Morgan listens up during a spring term Humanities offering.

Cozy Crawford



David Creveling
Darrel Dees



Mary Dempsey
Kurt Denton



Todd Diacon
Kathryn Dible
Bryan Drake
Janelle Dreier
Susan Eadens



Betty Eastman
Dorah Ebong
Paul Elam
Sheryl Evans
Mardon Flickinger



Jeff Friederich
Carol Gildhouse
Anne Goering
Bev Graeser
Peggy Graham



not pictured

Bob Bagot
Ed Chism
Jane Collins
Tom Culley
Susan Dean
Diane Gordon
Laura Haines
Randy Hart
Steve Hobus



Melodie Graves
Tony Gray
Cindy Gropper
Bob Hamilton
Gary Harkrader



Curt Hartman
Doug Henkle
Susan Hickok
Cynthia Holt
Fred Howie



Randy Juden
Sharon Kanitz
Jane Kaufman
Kody Kearns
Stan Kennedy



Jon Kessler
David King



Kay Kingdon
Joy Lewellen



Joy Lewis



Kay Reeder tunes up for orchestra practice.

Rick Lowe
Cinda Mann
Jim Maxton
Steve Mayo
Thane Mettling



Bob Morgan
Karen Nash
Sherry Nation
Jerre Nolte
Julie Nulik



Debra O'Neal
Loretta Paris
Chrystal Partin
Ellen Pederson
Steve Quibell



Teresa Rawlings
Kay Reeder
Norman Renner
Randy Reusser
Randy Rivers



not pictured

Craig Lierman
Chris Reimer
Linda Sherman
Tommie Williams



Jim Robinson
Marsha Roe
Kate Rogers
Randy Rothe
Karen Rymph



Harleen Santos
Esther Scheurich
Marci Schuster
Rick Shaffer
John Simpson



From Right to Left:
Thane Mettling, Randy
Juden, and Stan
Kennedy give fellow
Barber Shop Quartet
singer Tim McGuire the
cue in a May 1 recital.



Jim Standerfer
Charles Stanner
Debbie Tencleve
Carol Tutzauer
Frank Tutzauer



Lovina Vanderhoof
Linda Voth
Donna Wacker
Greg Waller
Craig Wamsley

Pam Wesbrooks
Micki White
Stephanie White
Dave Whitehill
Paul Wilke



Kevin Will
Gene Williams
Charlie Wilson
Bev Wimmer
Dalvin Yager



Ruth Zambrano



Cheryl Evans and Sharon Kanitz 'dine out' at one of ARA's outdoor suppers.

Class of '81: Just Gettin' Started



Brian Anderson
Robert Anderson
Gunter Angermayer
Rhonda Ankrom
Chris Applegate



Tonnie Arie
Neil Arnold
Steve Atkins
Jean Baker
Steve Barker



Doug Barnes
Kevin Bauer
Mike Beck
John Bell
Debbie Bennett



Carol Blakely
Iiaka Bolarimwa
William Booe
Cynthia Book
Martienne Brown



Greg Bruner

Wendy Watkins and Kelly Bachman enjoy a spring day with a friend.

Renea Bulmer
Rick Cameron
Diana Campbell
Jessie Canuto
Wade Cargile



Mary Carter
Warren Chan
Rodney Clark
Jim Cottle
Richard Cotton



Dawn Creed
Betsy Crowl
Mary Davis
Wayne Davis
Susan Day



Kenny Dean
Doug DeLano



Tammy DeLano
Sonja Denton



Jude Dinges
Tyrone Dinkins



Marsha Short tries her hand at the dunking machine while brother Steve looks on.



Steve Dobson
Julie Drake
Darrel Drennan
Mike Dudeck
Shirley Duell



Brian Eicher
Bruce Elliot
Irma Engelen
Brian Findley
Lonnie Finney



Tim Foust
Susan Geist
Bill Gies
John Goering
Joi Guinty



Laurie Hagans
Jane Hainsworth



Kerri Hall
Jeni Hamilton



Dave Harms
Annette Harrison

No telling what's caught Greg and Brad Bruner's attention this time.

Cherokee Harrison
Steve Herod
Dennis Hodges
Marcia Holcomb
Rick Horn



Brian Howard
Danny Huckvale
Catherine Hunter
Ren Iwamoto
Jerry Johns



Kathy Johnson
Kirk Jones
Diana Karasek
Curtis Kauer
Mary Kelly



LaDonna Kemp
Keith Kindt
Kyle King
Tom King
Ginger Kingsbury



not pictured

Lila Allen
Trudy Arbuckle
Kelly Bachman
Johnny Barker
Alice Begay
Ronnie Boyle
Lisa Brubacher
Tony Chamberlain
Rick Cluck
Jayne Collins
Allen Cork
Nancy Dobson
Luceil Drum
Emmanuel Edet
Rollinson George
Fred Hankerson



Valerie Kjergaard
Chris Klos
Dennis Knight
Merle Krug
Charles Lawless



Julie Lawrence
Valera Leslie
Cheryl Lindly
Doug Lowe
Keith Lowe



Nancy Mathews
Jalynn Matthews
Joyce McCorkle
Matt McCune
Tim McGuire



Rick McKinney
Kenny Mossman
Kevin Mulvaney
Tom Neely
Jana Nelson

not pictured

Gwen Henning
Doug Hottle
Caroline Huff
Tommie Hutsler
Mark Knott
Bob Mayer
Young McBride
Darryl Morgan
Sherri Ozbun
Randy Raines
Kathy Rogers
Mike Rozell
Pam Russel
Jim Sigurdson
David Soule
Barton Welch
Brian White

Annette Nethery
Steve Neu



Kay Newton
Curtis Nunn



Angela Owens
Irwin Peeples



Cindy Perez
Vicky Perry
Alan Peter
Jerome Phillips
Debbie Phipps



Mike Porter
Suni Porter
Julie Pulec
Lori Ramsdale
David Raupe



Beth Rawlings
Roy Robertson
Lisa Rogers
Jim Rollins
Doug Ross



Brad Wimmer winds up for a discuss toss during an afternoon practice.



'Stretch' Singleton hauls back for a long bomb at a first-of-the-year picnic at the city lake. With form like that we can see why he plays basketball.



Sharon Ruggles
Charlie Ruthenberg



Pam Sanders
Lori Scholle



Arthur Schwartz
Kevin Seal



Tim Self
Rachael Shields
Marsha Short
Steve Short
Stretch Singleton



Taffy Smith
Kim Snapp
John Snyder
Curtis Stagner
Kelly Steele



Sharon Stephens
Curtis Stewart
Broc Swedenborg
Chris Tapia
Kent Taylor

Kent Templar
Jerry Thomas
Loretta Threatt
Doug Trueman
John Tuttle



Eleen Ulrich
Beverly Van Antwerp
Beth Wade
Richard Wallace
Gayle Waller



Wendy Watkins
Beverly Weishaar
Tim Welton
Rick Wheeler
Teresa Wilcoxon



Bruce William
Barbara Wilson
Brad Wimmer
Roger Wolfe
Karlan Yager



Rick Cameron and Jay Goering
watch as Keith Lowe and Jude
Dingus take one more shot at
beating the pinball machine.



Special Students



Grace Anthis
Sulinda Baker
Willard Bodkins
Jeanette Brasher
Sue Brooks



Michelle Brown
Miriam Cookus
Mike Fell
Carol Gallart
Nancy Juhlin



Anita Kadau
Esther Kolling
James Lewis
John E. Lyon
Steve Masterson



Robert Nation
Pauline Nichols
Yung Suh Oh
Debbie Shore
Tommy Smith



William Wallace
Dale Wasson
Debbie Wilson



Above: Micki White and Bev Wimmer enjoy one the fine days we had this year.
Right: Bill Campbell stands ready for the return volley in the S.C. Builder Room before it was repainted.



Above: Caught ya, Denice! Top Right: Oh, come on Bob. It can't be that funny. Look, Alice is only slightly amused. Right: Mr. Hartley, where were you the night of the 25th? Far Right: Someone felt it necessary to protect one of S.C.'s statues during a rainy Population Control Week.





FACULTY

Board Makes Use Of Title III Funds

The CWC program was started in 1972, with the awarding of a U. S. Office of Education Grant under the Title III Act offering \$175,000 in funds to the Cooperating Winfield Colleges, St. John's and Southwestern, to develop programs for improving educational opportunities at both campuses while utilizing the resources of both without duplication.

These grants, known as basic institutional improvement grants, were for emerging institutions to gain a better opportunity of serving their students. The initial thrust was to combine Library services, band, orchestra, and certain of the academic programs.

The 41 member Board, 94% of which are SC alumni, has been concerned with organizing the use of these funds in order to meet the needs of an outstanding educational institution.



Dr. Ruthenberg, President of the College (Right and Below), addresses the executive council of the Board of Trustees in a spring meeting.





The Office of the Dean: Dr. J. Hamby Barton and Assistant Dean Dr. Benn Gibson work on a few of the many pressing matters that flow through this office.



Admission: These folks are elemental in keeping enrollment up at S.C. From l. to r.- Tom Graber, counselor; Lewis Gilbreath, director; Bill Rinkenbaugh (sitting), counselor; Monty Drennon, counselor.



Dean of Student Affairs: Assistant Dean of Student Affairs, Fran Boradhurst tries to win a point from Dean Rich Dunfee.



Above: Dorothy Bernard-Director of Placement.
Above Right: Maija Wilgers-News Bureau Director,
and Howard Stephens-Director of Community-Col-
lege Relations.



Development Office: Roger Russel-Director of Devel-
opment, Thomas Wallrabenstein-Associate Director,
Gerald Raines-Associate Director.



Barbara Shively-Student Financial Aid
Officer.



Top Left: Viola Schwantes-Comptroller. Middle: Earl Spidel-Business Manager. Above: Ralph Decker-Registrar



Daniel Nutter-Librarian, Kathy Hickman-Assistant to the Librarian.

Residence Halls Directors



Mike and Karla Brummett
Sutton Hall



Jayne and Gary Frager
Reid Hall



David and Crystal Miller
Broadhurst Hall



Steve and Beth Wilke
Wallingford Hall

Dr. Byron Moore-Coordinator, Cooperating Winfield Colleges and Title III Programs.



Union Hostesses

Lorene Boggs
Karla Brummett
Susan Dean
Debbie Minnick
Crystal Miller
Linda Dunfee

Lower Right: Dr. John Paulin-Chaplain of the College.

Mrs. JoAnn
Mazzanti-School
Nurse.





Bookstore: Annetta Hanna and Kay Newton-Manager.
Switchboard: Norma Cox



Virgene Davis-Mail room.

Secretaries-Front Row: Irene Watson, Sarah Jo Sympson.
Second Row: Jill McConnell, Kathy Hickman, Annie
Hardin, Myrna Conrod. Third Row: Sondra Groene, Gerrie
Kaste, Norma Carlson, Bev Smith, Leona Glenn. Back Row:
Jan Kindt, Betty Hamm, Ruth Archambeau, Karla
Brummett, Nan Hinson, Norma Cox, Judi Sutton, Jeannie
Shore, Mavis Bouland.



Maintenance

Gene Bonham - Maintenance Supervisor

Front Row l. to. r.: Harold Thompson, Carl Bricker, Millie Kleiwer, Curtis Pingry, Claude Pingry, Emma Kelly, Becky Goodnight, Paul Evans, Mildred Evans, Maxine Widener, Mary Jobe. Back Row: Bonham, Ray McKinnis, Arlin Ward, Clarence Widener, Frank Carr, Phillip Brown, Bob Grouxl, Walter Allen, Wilma Topper, Donna McLeod.



ARA Sees New Head

Neil Press took over the job of ARA manager second semester in an effort to improve food service.





Wayne Tucker-Band Instructor

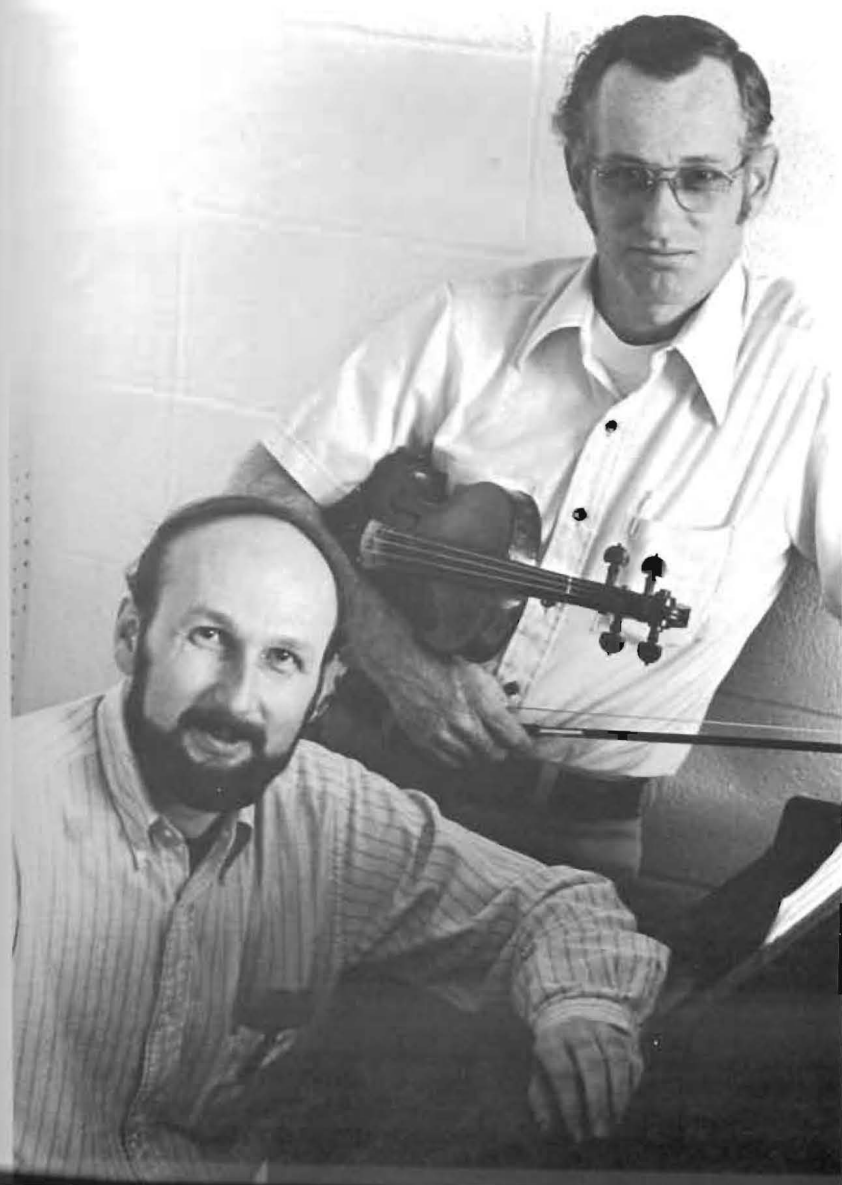

Karl Greenshields-Instructor in Violin and Orchestra

Dr. Richard Bobo-Assistant Professor of Piano;
Chairman, Division of Fine Arts



James Strand-Associate Professor of Organ



Dr. Warren Wooldridge-Professor of Music



Warren Brown-Assistant Professor of Art



Top Left: Troy Boucher-Associate Professor of English. Above:
Judith Charlton-Associate Professor of English and African
Studies.



Dr. Helen Wroten-Professor of English, Chairwoman, Division of
Languages and Literature.



Bottom Left: Dr. Dan Daniel-Associate Professor of English.
Below: Mrs. A. D. Cope-Associate Professor of English.



Speech, Drama, And Languages



Clockwise from above: Gleva Hanson-Associate Professor of Speech, Gary Horn-Assistant Professor of Forensics and Speech, Norman Callison-Assistant Professor of Speech and Drama, Ann Martin-Leff-Instructor in French, Dr. Alfredo Rodriguez-Assistant Professor of Spanish and Latin American Studies.

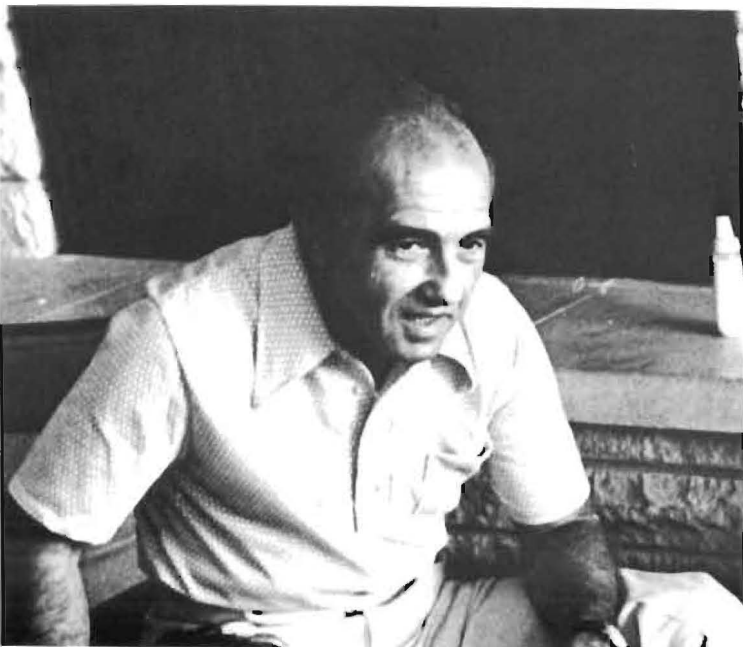



Far Left: Dr. Charles Bright-Associate
Professor of Business Administration



Left: Dr. Elvin Brown-Manager, Wellington
Airport and Flight Training Instructor



Far Left: Marilyn Crowley-Director,
Emergency Medical Training



Left: Donna Martin-Instructor in
Accounting

Below Right: Michael Warner-In-
structor in Economics



Left: Gary King-Instructor in Business Administration

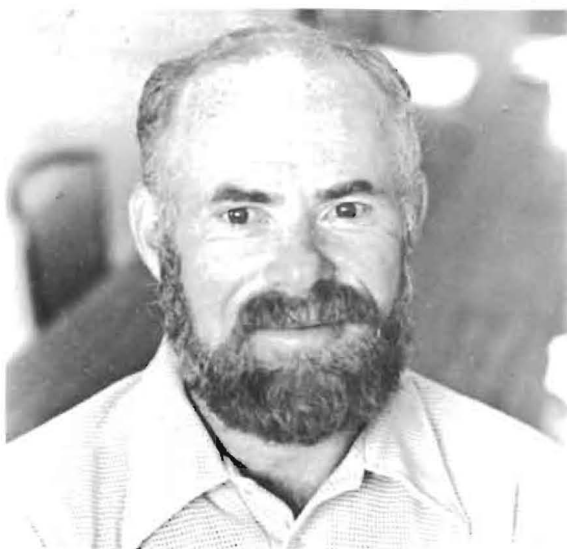

Dr. Edward Salm-Assistant Professor of Sociology and Archaeology



Ann Moore-Instructor in Home Economics

Glennis Couchman-Assistant Professor of Home Economics

Dr. Marvin Zimbelman-Assistant Professor of Gerontology



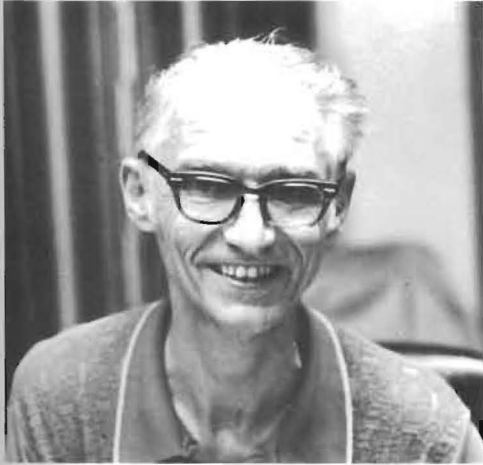

Dr. Wallace Gray-Professor, Kirk Chair of Philosophy



Dr. Donald Anderson-Associate Professor in Psychology



Cecil Findley-Associate Professor of Religion

Division Of Social Science



Dr. Philip Schmidt-Associate Professor of History, Chairman,
Division of Social Science.



Dr. Larry Wilgers-Associate Professor of History.

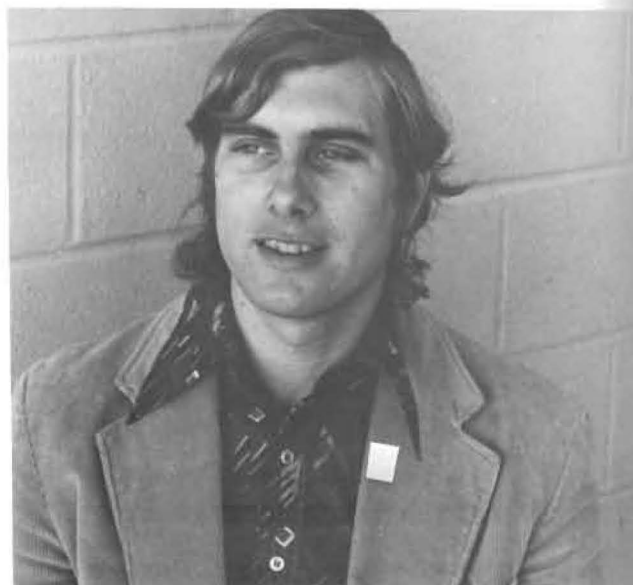

John Shoemaker-Instructor in Political Science.



Richard Valyer-Associate Professor of Education



Dr. Jane Flavin-Associate Professor of Education



Edward Foster-Associate Professor of Education



Kenneth Hayes-Instructor in Mathematics and Computer Science



Manly Huber-Professor of Physics and Mathematics

Dr. Leonard Laws-Professor, John Phillips Chair of Mathematics

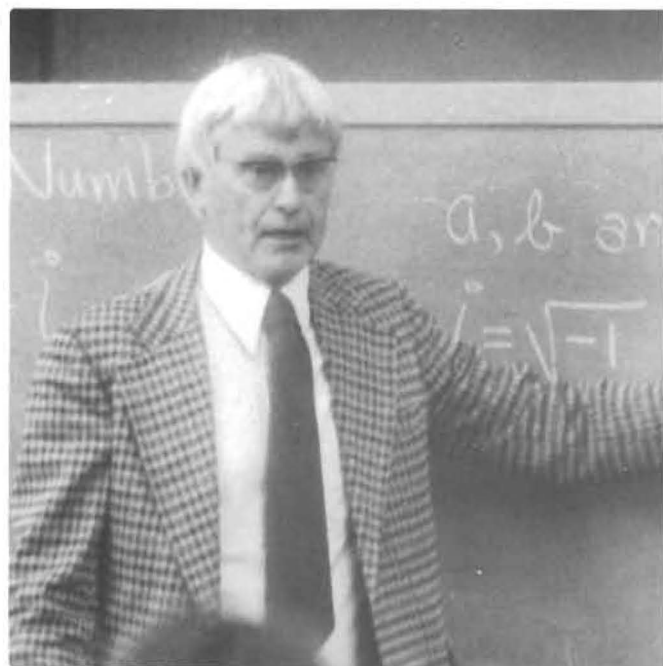

Dr. Lee Dubowsky-Associate Professor of Mathematics





Dr. Larry Smith-Associate Professor
of Bio-Chemistry



Orland Kolling-Assistant Professor of
Chemistry



Dr. Robert Wimmer-Professor of Biology; Chairman, Division of Natural
Sciences



Max Thompson-Associate Professor and Research Associate in
Biology



Dr. Charles Hunter-
Assistant Professor of
Biology

Phil Hower-Assistant Professor of Health and Physical Education



Middle Right: Kathy Brazle-Instructor in Health and Physical Education



Bill Stephens-Athletic Director and Associate Professor of Health and Physical Education



Duane Rankin-Instructor in Health and Physical Education

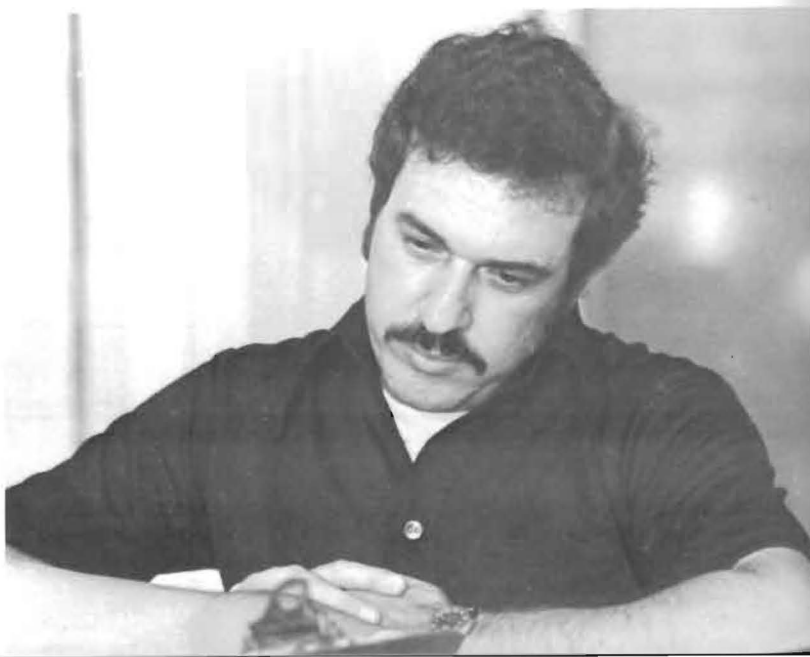



HONORS

S.C. Honor Students For 1977-78



There were 5 valedictorians this year, all with a 4.0 GPA. They were Dave Seibel, Kristine Brown, Douglas Gilbert, Beth Wilke, and Lyle Weinert.



Junior Marshals for the graduating class of 1978 were Chris Downum and Marilyn Magnusson.



Order of the Mound: L. to R.- David Seibel, Lynn Dyke, Douglas Gilbert, Jenny Starry, Rebecca Decker, Jan Hoffine, Donald Courtney, Kristine Brown, Lyle Weinert, and Beth Wilke.

Masterbuilder: Lyle Weinert, Rebecca Decker, Ralph Hanna III, Beth Wilke, Steve Wilke, Lynn Dyke, Sponsor - Rich Dunfee. Not pictured - David Nichols.





Who's Who Among College Students: Front Row - Jan Hoffine, Kris Brown, Lynn Dyke, Anne Williams. Sitting - Don Courtney, Ann Richardson, Beth Wilke, Becky Decker, Ralph Hanna. Standing - Lyle Weinert, Doug Gilbert, Dave Nichols, Dave Seibel, Steve Short.

**Wall Street Journal
Student Achievement
Award**

Lyle Weinert

Presser Scholarship

Claire Casselman

Mu Phi Epsilon

Kay Reeder

Pi Gamma Mu

Myrtle Berding
Lauren Bernally
Dodd Demas
Todd Diacon
Randall Duncan
Douglas Gilbert
Kevin Hartley
Roderick Hathaway
Edward Hutmacker
Larry Lambdin
Waynette Schoch
Denise Shay
Judith Shore
Barbara Snell
Nseobong Utuk
Stephen Wilke
Anne Williams
Jonathon Wooldridge

Senior Assistants

Michael Fell - Biology
Mary Green - Drama
Jan Hoffine - Math
Devee Keely - Zoology
Waynette Schoch - History and
Political Science
David Seibel - Biology
Trent Weaver - Math
Grace Welch - English
Beth Wilke - Personal
Development
Steve Wilke - Personal
Development

**National Methodist
Scholarship**

Mary Carter
Dana Kreie
Steve Short
Paul Wilke

All KCAC

Football



Sid Herd-place kicker, not pictured:
Ernie Jahay-offensive guard.

Basketball



Ray Potter-All KCAC and All District
10.

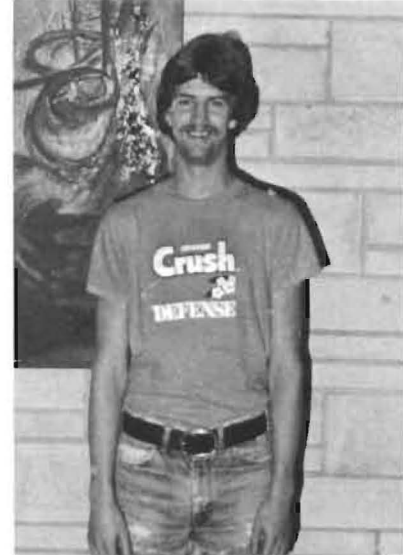

Rick Peterson-All KCAC.

Men's Tennis

Ken Kraus and Ron Fish.



Basketball And Volleyball

Joy Lewellen and Dar Richert were named to the all League Basketball roster. Becky Schroll was selected all KCAC in Volleyball.



Coach And Team Awards

Top performers for SC gridiron squad were Bill Stinson-Most Inspriational Player, John Tuttle-Outstanding Freshman, Sid Herd-All KCAC. Not Pictured: Willie Stokes-Most Valuable Player, David Tasker-Top Defensive Player, Ernie Jahay-All KCAC.

Football Standouts



Those selected for the basketball team awards were: Kenny Mossman-Outstanding Freshman, Rick Peterson-All KCAC, Steve Wilke-Free Throw award, Trent Weaver-Most Valuable Player. Not Pictured: Ike Brady-Best Defensive Player, Ray Potter-Rebounding Award, All KCAC, All District 10.

Basketball Leaders



Rev. Wilke Delivers Baccalaureate Sermon



The Rev. Richard B. Wilke, senior minister at the First United Methodist Church, Wichita, delivered the baccalaureate sermon. His topic was "Rediscovering the Beyond." His son Steve is graduating with a degree in psychology.

Wilke, a member of the Southwestern College Board of Trustees, is widely known as a preacher, Bible teacher and popular public speaker. He is the author of three books published by Abingdon Press.

A former Winfield district superintendent of the Kansas West Conference, United Methodist Church, Wilke was awarded an honorary Doctor of Human Letters in 1976 by Southwestern College. He and his wife Julia also have two daughters and a son Paul who is a sophomore at S.C.

Rev. Wilke delivers his sermon "Rediscovering the Beyond."



Rev. Glenn C. Weinert (left) read from Psalm 8 for the Scripture Lesson. Rev. Weinert's son, Lyle, graduated as a scholar of the college. The invocation was delivered by Rev. Calvin Hartman (right). His son Craig was also in the graduating class.



A Cappella Choir provided a Concert Program for the Baccalaureate Service.



Commencement 1978



Dr. Barton makes the presentation of seniors.



Junior Marshalls Marilyn Magnusson and Chris Downum lead the seniors of 1978 to the commencement exercises.

Rev. Melvin L. Short, district superintendent of the Wichita District, United Methodist Church, was the commencement speaker. His topic was "Through the Looking Glass." He addressed the 197 graduating class which included his son Steve, president of the senior class.



Dr. Ruthenberg conferred degrees to 115 graduating seniors.



Something seems to have taken Ann Richardson's and Jean Rhea's attention.



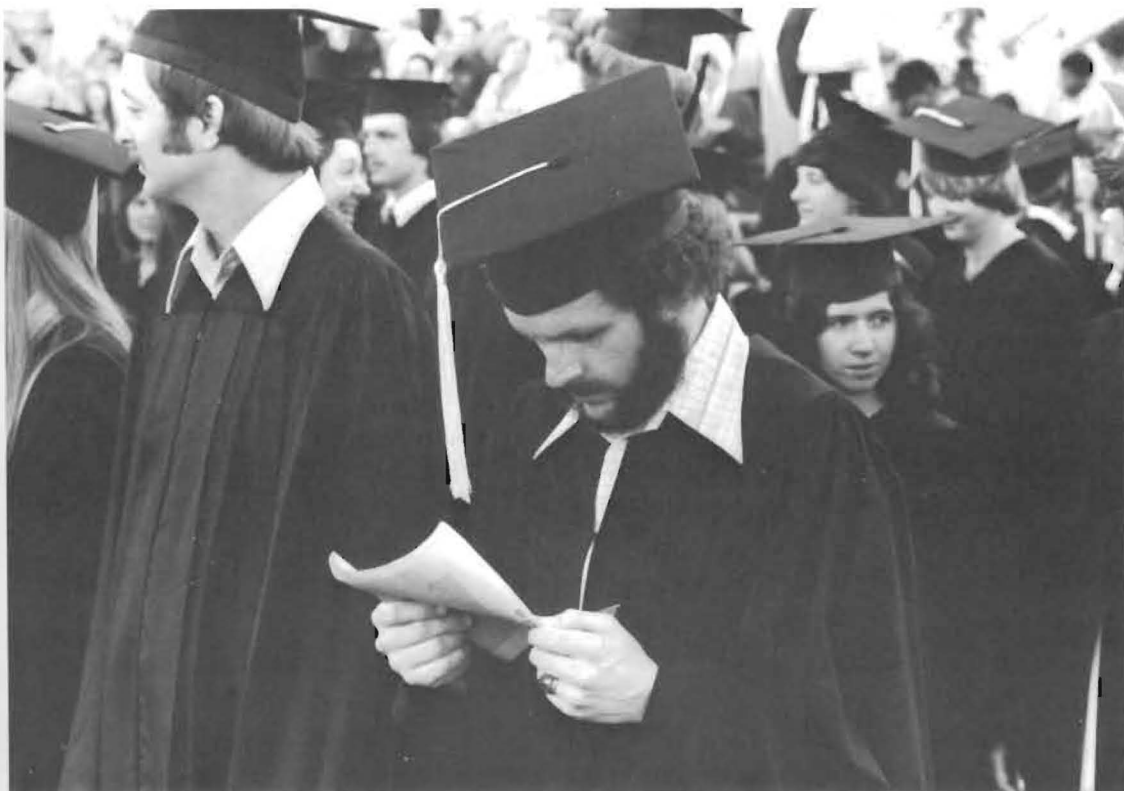

Mike McStravog looks through the commencement program.



Dr. Joe Riley Burns, Melvin Short, Dr. Gwen Nelson, and Dr. Ruthenberg chat before ceremonies begin.

Aa

Abdollahpour, Ali 24, 100, 101, 119
 Adkins, Donna 34, 100, 119
 Allard, Maria 112
 Allen, Lila 128
 Allen, Walter 142
 Alexander, Pam 106
 ALPHA CHI OMEGA 76
 Anderson, Brian 62, 100, 125
 Anderson, Dr. Donald 149
 Anderson, Beth 100, 119
 Anderson, Ollis 14, 35, 40, 49, 54, 79, 112
 Anderson, Robert 54, 100, 101, 125
 Andreas, Eric 119
 Angemayer, Gunter 36, 100, 125
 Ankrom, Rhonda 100, 125
 Anthis, Grace 133
 Applegate, Chris 125
 Arbuckle, Harold 112
 Arbuckle, Trudy 128
 Archambeau, Ruth 141
 A.R.A. 101
 Archer, Phil 62, 106
 Arie, Tonnie 125
 Arning, Jan 75, 100, 106
 Arnold, Neil 101, 125
 Atkins, Steve 55, 79, 125

Bb

Bachman, Denice 10, 11, 43, 52, 56, 100, 112, 134
 Bachman, Kelly 56, 100, 128
 Bagot, Robert 120
 Bailey, Brenda 119
 Baker, Jean 23, 39, 62, 125
 Baker, Sulinda 134
 Banks, J. J. 63
 Barker, Johnny 128
 Barker, Patricia 43, 112
 Barker, Steve 25, 54, 79, 100
 Barnes, Doug 98, 125
 Barton, Dr. J. Hamby 32, 137, 163
 BAT BREAKERS 100
 Bauer, Kevin 49, 79, 98, 99, 100, 120
 Bazil, Brett 79, 112
 Beck, Mike 57, 73, 125
 Becker, Susan 43, 112
 Beckwith, Robert 106
 Beebe, David 55, 79, 100, 119
 Beecham, Kathy 106
 Begay, Alice 44, 128
 Bell, John 79, 98, 102, 125
 Bemis, Tammy 39, 60, 64, 119
 Bennett, Debbie 75, 100, 101, 125

Bennett, Tammy 112
 Berding, Myrtle 38, 106, 158
 Berg, Barbara 112
 Bernally, Lauren 44, 100, 106, 158
 Bernard, Dorothy 138
 BETA RHO MU 100
 BETAS 100
 BETA II 101
 Bever, Kim 10, 49, 55, 100, 106
 Bevis, Teresa 57, 100, 101, 112
 Bing, Charles 57, 119
 Bing, Ken 100
 BLACK STUDENT UNION 37
 Blakely, Carol 125
 Blanchard, Carol 16, 18, 19, 20, 59, 60, 64, 100, 106
 Bliss, Cinda 41, 56, 100, 101, 119
 Bobo, Dr. Richard 143
 Bodkins, Willard 133
 Bogner, Donna 134
 Bolarimwa, Isiaka 125
 Bonar, Diana 21, 59, 62, 63, 67, 100, 119
 Bonham, Gene 142
 Booe, William 125
 Book, Cynthia 41, 46, 67, 100, 125
 Borger, Clarence 32
 Boucher, Troy 36, 145
 Boyer, Pamela 36, 112
 Boyle, Ronnie 128
 Bradley, Paula 39, 43, 64, 86, 106
 Brady, Ike 42, 90, 92, 93, 100, 106, 160
 Brasher, Jeanette 134
 Brazle, Kathy (Requa) 42, 94, 154
 Brennan, Cynthia 112
 Brennan, Debra 119
 Bricker, Carl 142
 Bright, Dr. Charles 34, 48, 147
 Broadhurst, Fran 48, 137
 Brooks, Randy 79, 98, 100, 112
 Brooks, Sue 133
 Brown, Dr. Elvin 147
 Brown, Janice 106
 Brown, Kris 106, 156, 157
 Brown, Martienne 86, 87, 125
 Brown, Michael 106, 133
 Brown, Phillip 142
 Brown, Warren 144
 Brubacher, Lisa 63, 128
 Brummett, Karla 139, 141
 Brummett, Michael 61, 62, 74, 101, 106, 139
 Bruner, Brad 49, 90, 93, 100, 101, 127
 Bruner, Greg 49, 90, 100, 125, 127
 Brungardt, Charles 63
 Bulmer, Renea 75, 94, 101, 126
 Burgess, Jan 38, 112
 Burks, Lamar 40, 79, 106

Burling, D'aun 52, 53, 106
 Burnett, Larry 10, 39, 49, 100, 101, 119
 Burns, Joe Riley (Dr.) 32, 165
 Busboom, Randy 45

Cc

Callison, Norman 16, 76, 146
 Cameron, Rick 36, 100, 101, 126
 Campbell, Bill 49, 55, 101, 112, 134
 Campbell, Diana 126
 Campbell, Samuel 42, 79, 106
 CAMPUS PLAYERS 58
 Canuto, Jessie 44, 100, 126
 Canuto, Terry 54, 100, 101, 119
 Cargile, Wade 79, 81, 101, 126
 Carlson, Norma 141
 Carr, Frank 142
 Carrell, David 106
 Carrillo, Belinda 100
 Carter, Mary 21, 51, 100, 126, 158
 Carter, Scott 49, 119
 Cartwright, John 55, 100, 101, 119
 Casseman, Claire 16, 18, 19, 20, 34, 58, 59, 61, 62, 64, 67, 68, 75, 76, 100, 101, 112, 158, 63
 Chamberlain, Tony 128
 Chan, Warren 61, 62, 126
 CHAPLAIN INTERNS 68
 Charlton, Judith 145
 Cheney, Karla 48, 52, 112
 Cherry, Gail 49, 100, 112
 Cherveney, Karla 17
 CHESTER'S MOLESTERS 100
 Chidzikive, Steven 112
 Chism, Ed 120
 Chrisman, Don 119
 Clark, Rodney 16, 19, 79, 126
 Clinesmith, Kenton 34, 48, 74, 100, 112
 Cluck, Richard 79, 128
 Coleman, Erle 106
 COLLEGIAN 47
 Collins, Jayne 120, 128
 Conrod, Myrna 141
 Conway, LeAnne 41, 43, 56, 100, 119
 Cook, Anne 63, 67, 119
 Cookus, Miriam 133
 Coon, Betty 52, 100, 106
 Coon, Mary 22, 38, 48, 52, 106
 Cooper, Brenda 112
 Cope, A. D. 145
 Cork, Allen 37, 128
 Cottle, Jim 126
 Cotton, Richard 54, 82, 98, 100, 126
 Couchman, Glennis 52, 148

Courtney, Donald 88, 106, 157
 Cox, Norma 141
 Craft, Terry 112
 Craig, Jan 60, 62, 64, 100, 119
 Craig, Peggy 112
 Crank, Robert 100, 101, 113
 Crawford, Bruce 43
 Crawford, Cozetta 43, 52, 62, 120
 Crawford, Deb 113
 Creed, Dawn 126
 Creed, Kelly 100, 101, 106
 Creveling, David 120
 Crow, Jeff 79, 100, 113
 Crowl, Betsy 41, 56, 57, 100, 126
 Crowley, Marilyn 147
 Culley, Tom 120
 Culnan, Dan 65

Dd

Daniel, Dan 145
 DAN'S LAMBS 100
 Davis, Mike 17
 Davidson, Frank (Davey) 23, 82, 98, 104
 Davis, Cathy 42, 75, 94, 113
 Davis, Debra 94, 97, 106
 Davis, Margaret 113
 Davis, Mary 62, 126
 Davis, Virgene 141
 Davis, Wayne 63, 126
 Davison, Donnie 37, 47, 82, 106
 Day, Susan 5, 126
 Daymude, Alan 17, 18, 19, 21, 58, 98, 113
 Dean, Kenny 17, 19, 21, 62, 126
 Dean, Susan 43, 120
 Decker, Ralph 32, 35, 46, 101, 129
 Decker, Rebecca 18, 39, 62, 67, 100, 106, 111, 157
 Dees, Darrel 16, 18, 20, 21, 58, 60, 61, 62, 64, 100, 120
 Delaney, Doug 26, 77, 79, 100
 Delano, Tammy 39, 48, 100, 126
 DELTA RHO MU 55
 Demas, Dodd 106, 158
 Dempsey, Mary 37, 46, 47, 62, 120
 Denny, Susan 113
 Denton, Kurt 21, 62, 120
 Denton, Ronnie 43, 47, 48, 54, 101, 113
 Denton, Sonja 57, 100, 126
 Detter, Tim 40, 54, 113
 Diacon, Todd 25, 34, 50, 74, 100, 120, 158
 Dible, Kathryn 69, 120
 Dickerhoff, Richard 34, 48, 54, 101, 106
 Dings, Patty 106
 Dinges, Jude 79, 126

Dinkins, Tyrone 98, 101, 126
 Dippel, Jean 113
 Dippel, Jan 62
 DIRTY DOZEN 100
 Dobson, Nancy 128
 Dobson, Steve 127
 Doty, Tim 113
 Downum, Christian 10, 47, 76, 82, 98, 104, 113, 156, 163
 Drake, Bryan 120
 Drake, Julie 62, 127
 Dreier, Janelle 2, 14, 52, 56, 120
 Drennan, Darrel 55, 79, 100, 127
 Drennan, Doug 55, 79, 100, 106
 Drennon, Monty 137
 DR. J'S BROTHERS 100
 Drum, Luceil 128
 Dubowsky, Dr. Edward 152
 Dudeck, Mike 14, 20, 36, 39, 60, 61, 62, 64, 100, 101, 127, 88
 Duell, Shirley 39, 100, 127
 Duncan, Mary 113
 Duncan, Randy 36, 158
 Dunfee, Richard 46, 137
 Dvorak, Marlin 80
 Dyke, Lynn 18, 68, 100, 106, 157

Ee

Eadens, Susan 120
 Eastman, Betty 100, 120
 Ebong, Dorah 120
 Edens III, Paul 83, 106
 Edet, Emmanuel 37, 45, 128
 Edwards, Carlanda 113
 Eicher, Brian 60, 62, 64, 101, 127
 Ekpo, Edwin 112
 Elam, Paul 57, 100, 120
 Elliot, Bruce 101, 127
 Engelen, Irma 127
 Engelen, Lizzy 84, 85, 100, 113
 Engleking, Carey 107
 Engleking, Kim 21, 59, 64, 68, 107
 Estep, Shirley 113
 Evans, Sheryl 56, 100, 120
 Evans, Mildred 142
 Evans, Paul 142
 Evelle, Wilson 113

Ff

Farris, Floyd 8, 90
 Fingers, Mr. 69
 Fell, Ardith 2
 Fell, Mike 3, 49, 133, 158
 FELLOWSHIP OF CHRISTIAN
 ATHLETES 39, 100
 Findley, Brian 101, 127
 Findley, Cecil 88, 149
 Finney, Lonnie 127

Firebaugh, Lawrence 107
 Fish, Ron 41, 55, 88, 89, 101, 113, 159
 Flavin, Jane (Dr.) 151
 Flickinger, Mardon 120
 THE FLIES 100
 Floyd, Larry 40, 54, 98, 100, 101, 107
 Folck, Lee Anne 56, 100, 113, 157
 Forest, Joe 64, 100, 101, 113
 Foster, Ed 151
 Foust, Tim 127
 Frager, Gary 36, 61, 62, 63, 107, 139
 Frager, Jayne 17, 19, 20, 64, 67, 107, 139
 Freed, Kristine 19, 20, 61, 62, 64, 100
 Friedrich, Jeff 101, 120
 Frye, David 26
 Fulcher, Laura 37, 108

Gg

Gaiser, Teresa 10, 11, 39, 63, 68, 100, 113, 116
 GAMMA OMICRON 52
 Gallart, Carol 133
 Garces, Cesar 113
 Geist, Susan 57, 127
 George, Rollinson 45, 47, 128
 Gibson, Benn 137
 Gies, Bill 39, 79, 98, 127
 Gilbert, Douglas 47, 50, 107, 156, 157
 Gilbreath, Lewis 137
 Gildhouse, Carol 120
 Gilmartin, Thomas 54, 101, 114
 Gish, Steve 90
 Glenn, Leona 141
 Goering, Anneliese 18, 19, 20, 58, 120
 Goering, Jay 54, 100, 101, 127
 Golladay, Charles 61, 62, 100, 101, 114
 Goodnight, Becky 142
 Gordon, Diane 120
 Gourlay, Tony 49, 54, 100, 101, 114
 Graber, Tom 137
 Graeser, Beverly 49, 100, 120
 Graeser, Ellen 67
 Graham, Peggy 100, 101, 120
 Graham, Stuart 17
 Graves, Melodie 20, 52, 121
 Gray, Anthony 57, 79, 121
 Gray, Ina 50
 Gray, Mrs. M. B. 25
 Gray, Dr. Wallace 36, 50, 149
 Green, Mary 18, 19, 20, 21, 58, 158

Greenshields, Karl 143
 Grimwood, Alice 64, 67, 107, 134
 Groene, Sondra 141
 Gropper, Cynthia 100, 121
 Grouxl, Bob 142
 Guinty, Joi 64, 100, 127

Hh

Haas, Lesa 43, 60, 114
 Hackathorn, Candy 43, 107
 Hagans, Laurie 49, 52, 63, 100, 127
 Haines, Laura 120
 Hainesworth, Jane 39, 61, 127
 Hall, Kerri 127
 Hamilton, Jeni 39, 48, 86, 87, 100, 127
 Hamilton, Robert 2, 34, 49, 74, 100, 121, 134
 Hamm, Betty 141
 Hamm, Cynthia 49, 100, 114
 Hammel, Bradley 107
 Hankerson, Fred 128
 Hanna, Annette 141
 Hanna, Ralph 34, 35, 39, 40, 48, 54, 57, 90, 100, 107, 111, 158
 Hanson, Gleva 24, 146
 Hardin, Annie 141
 Harkrader, Gary 15, 55, 100, 101, 121
 Harmon, Thomas 114
 Harms, David 36, 62, 63, 127
 Harris, Stephanie 64, 114
 Harrison, Annette 62, 127
 Harrison, Cherokee 128, 86
 Hart, Randy 120
 Hartley, Kevin 36, 46, 50, 107, 134, 158
 Hartman, Craig 39, 72, 82, 100, 101, 107
 Hartman, Curtis 98, 100, 121, 40
 Hartman, Rev. Calvin 161
 Hatfield, Larry 55, 49, 101, 107
 Hayse, Ruth 114
 HEADERS 100
 Heasty, Mary 108
 Heck, James 101, 107
 Henkle, Doug 121, 60, 39
 Henning, Gwen 129
 Herd, Sidney 78, 79, 107, 159, 160
 Herod, Steve 79, 128
 Herrin, David 10, 16, 18, 19, 20, 21, 35, 48, 58, 64, 88, 100, 114
 Hickman, Katherine 141, 139
 Hickok, Susan 121
 Hinson, Nancy 141
 Hintz, Kelly 107
 Hobbs, Karen 49, 62, 114
 Hobus, Steve 120

Hodgkinson, Gary 54, 90, 100, 101, 114
 Hodges, Dennis 21, 62, 64, 128
 Hoefs, Brad 20
 Hoffine, Jan 100, 111, 107, 157, 158
 Holcomb, Marcia 126
 Holdeman, Al 80
 Holloway, Gary
 Holmes, Michael 107
 Holt, Cynthia 86, 87, 121
 Hopkins, Esther 114
 Horn, Gary 51, 146
 Horn, Rick 21, 51, 100, 101, 128
 HORN'S TEAM 101
 HORSEFEATHERS & APPLESAUCE 76
 Hottle, Doug 129
 House, Roy C. 32
 Houser, Rob 101, 108
 Howard, Brian 98, 100, 101, 128
 Howard, LuAnn 62, 67, 114
 Howie, Fred 90, 92, 100, 101, 121
 Huber, Manly 152
 Huckvale, Danny 98, 103, 128
 Huff, Caroline 129
 Hunter, Catherine 128
 Hunter, Dr. Charles 49, 100, 153
 Hunter, Lynn 100
 Hutmaker, Edward 48, 50, 58, 114
 Hutsler, Tommie 129

Ii

INTRAMURAL COUNCIL 42
 INTRAMURALS 100, 101
 IOTA PI OMEGA 57, 100
 Iwamoto, Ren 100, 128

Jj

Jahay, Carmen 100, 101, 107
 Jahay, Earnie 79, 107, 159, 150
 Jobe, Mary 142
 Johns, Jerry 36, 64, 62, 83, 128
 Johns, Susan 36, 114, 39
 Johnson, DeAun 52, 56, 100, 114
 Johnson, Kathryn 84, 95, 128
 Johnson, Rex 38, 39, 48, 107
 Johnson, Robert 114
 Jones, Kirk 98, 128
 Jones, Priscilla 43, 114
 Jordan, Cheryl 107
 Juden, Randy 16, 18, 20, 21, 35, 61, 62, 58, 100, 101, 121, 123
 Juden, Bob 23, 79, 101, 114
 Juhlin, Nancy 133

Kk

Kabba, Patrick 37, 45, 114
 Kadau, Anita 133
 Kaminga, Jack 114
 Kanitz, Sharon 121
 Kanitz, Sharon 15, 56, 100, 101, 121
 Kanu, Melvin 45
 Kanu, Mohamed 45
 KAPPA OMICRON PHI 53
 Karasek, Diana 128
 Karstadt, Blythe 63
 Kaste, Gerrie 141
 Kauer, Curtis 19, 49, 128
 Kaufman, David 79, 100, 107
 Kaufman, Jane 121
 Kaufman, Pat 17
 Kearns, Eddie 54, 101, 115
 Kearns, Kody 36, 101, 121
 Kedigh, Larry 54, 70, 100, 101, 118
 Keely, Degee 10, 11, 49, 86, 87, 100, 107, 158
 Kelly, Emma 142
 Kelly, Mary 128
 Kemp, LaDonna 128
 Kennedy, Stan 20, 39, 62, 64, 100, 101, 121, 123
 Kephart, Curt 101
 Kerr, Debra 75, 100, 101, 115
 Kesler, Stephanie 21, 58, 49, 62, 100, 101, 115
 Kessler, Jonathan 36, 61, 62, 63, 64, 121
 Kindt, Jan 141
 Kindt, Keith 46, 100, 101, 128
 King, David 88, 89, 100, 101, 121
 King, Gary 147
 King, Jay 24
 King, Kyle 128
 King, Rachel 24
 King, Tom 101, 128
 King, Wayne 100, 101, 107
 Kingdon, Kay 43, 100, 121
 Kingsbury, Ginger 60, 64, 100, 128
 Kinzie, Cindy 75, 84, 94, 97, 100, 101, 115
 Kjergaard, Valerie 129
 Kleeberg, Karl 57, 79, 98, 100, 115
 Kleiwer, Millie 142
 Klos, Chris 36, 57, 98, 100, 101, 129
 Knight, Dennis 129
 Knott, Mark 129
 Kodama, Miwako 100, 101, 107
 Koeppen, Lois 43, 115
 Kolling, Esther 133
 Kolling, Orland 153
 Koroma, Essa 108
 Kramer, Judy 34, 35, 48, 75, 84, 115

Kraus, Jan 18, 19, 20, 21, 58, 60, 61, 62, 64, 67, 86, 87
 Kraus, Ken 20, 64, 88, 89, 108, 159
 Kreie, Dana 52, 53, 108, 158
 Krug, Merle 55, 129, 100

L

Lady, Grace 8
 Lambdin, Larry 108, 158
 Lambing, Danny 35, 83, 100, 101, 108
 Landry, Mary 75, 84, 108
 Lane, Jara 17
 Lawless, Charles 129
 Lawrence, Anita 108
 Lawrence, Julie 100, 101
 Laws, Dr. Leonard 152
 Lee, Eleanor 43
 Lenhart, Giselle 62, 115
 Lenhart, Michael 115
 Leslie, Valera 21, 52, 100, 129
 Lewellen, Joy 75, 94, 96, 100, 101, 121, 159
 Lewis, James 133
 Lewis, Joy 121
 Lierman, Craig 122
 Limback, Mark 80, 115
 Lindly, Cheryl 37, 70, 75, 84, 94, 129
 LINDLY'S TEAM 100
 Long, Charles 108, 100
 Long, Dale 115
 Long, Lisa 4, 57, 100, 108
 Lowe, Charlene 11 5
 Lowe, Doug 62, 129
 Lowe, Keith 57, 79, 100, 129
 Lowe, Ricky 15, 55, 79, 100, 120
 Lowry, Linda 115
 LUCKY & LANKY II 100, 101
 Lunkwicz, Sue 48, 115
 Lyon, John E. 133

Mm

Magnusson, Marilyn 25, 41, 53, 115, 156, 163
 Mann, Cinda 122
 Mark, Randall 100, 115
 Marsh, Bob 13, 35, 83, 100, 101, 115
 Marsh, Robert L. Jr. 115
 Martin, Donna 147
 Mason, Bob 108
 Massey, Elma 115
 Masterson, Steve 80, 133
 Mathews, Nancy 57, 87, 100, 101, 129
 Matney, Ruth 118
 Matthews, Jalynn 19, 20, 64, 100,

Matthews, Janis 20, 43, 64, 100, 116
 Maxton, Jim 64, 100, 122
 Mayer, Bob 129
 Mayo, Steve 36
 Meier, Barbara 18, 19, 21, 16, 58, 116
 Mendia, Raul 116
 Mettling, Thane 20, 54, 60, 64, 100, 101, 120, 122, 123
 Mignon, Louis 80
 Miller, Crystal 118, 139
 Miller, David 139
 Moberg, Melissa 56, 100, 108
 Mock, Rosemary 25
 Moon, Martin 118
 Moon, Debra 62, 63, 67
 Moore, Dr. Allen J. 30
 Moore, Ann 52, 148
 Moore, Carol 49, 116
 Morgan, Bob 34, 39, 40, 54, 79, 100, 101
 Morgan, Darryl 129
 Mossman, Kenny 90, 129, 160
 MOUNDBUILDER 46
 Mousley, Tim 108
 Mugler, Donna 25, 53, 116
 Mulvaney, Kevin 129

Mc

McBride, Young 37, 129
 McCanon, Rob 101, 116
 McCollum, Steve 116
 McConnell, Bob 101
 McConnell, Jill 141
 McCorkle, Joyce 129
 McCulloch, Tim 118
 McCune, Matt 100, 129
 McDaniel, John 63
 McDonald, Mike 83, 90, 116
 McGowen, Dan 34, 48, 118
 McGuire, Tim 49, 61, 62, 100, 101, 123, 129
 McIntyre, Sharon 49, 116
 McKeaney, John 45
 McKeon, Winston 19, 20, 61, 62, 63, 59, 116
 McKinney, Rick 49, 54, 79, 80, 100, 101
 McKinnis, Ray 142
 McLeod, Donna 142
 McStravog, Mike 108, 165

Nn

NA-NA-NA 100, 101
 NAGEEZI SPIKERS 100
 Nash, Karen 118, 122
 Nation, Alan 80

Nation, Robert 133
 Nation, Sherry 122
 Neely, Tom 34, 48, 129
 Neinhuser, Dedra 36, 100, 108
 Nelson, Gwen 165
 Nelson, Jana 16, 101, 129
 Nethery, Annette 36, 47, 58, 130
 Neu, Steve 79, 100, 130
 NEW DAY CONSORT 59
 Newton, Darwin 116
 Newton, Kay 130, 141
 Nichols, Dave 79, 100, 108
 Nichols, Pauline 24, 133
 Nixon, Greg 100, 101, 116
 Nixon, Linda 18, 35, 62, 49, 100, 116
 Nolte, Jerre 39, 41, 54, 100, 101, 120
 Norris, Jeff 88, 89, 100, 101, 116
 Nulik, Julie 75, 101, 122
 Nunn, Curtis 90, 101, 130
 Nutter, Daniel 139

Oo

Ogden, Mickey 90, 92, 93, 100, 102, 103, 116
 Oh, Yung Suh 133
 Olsen, Connie 118
 O'Neal, Debra 34, 35, 52, 122
 Osborn, Pat 63
 Overrocker, Jim 43, 79, 116
 Owens, Angela 41, 49, 130
 Ozbun, Sherri 129

Pp

Palmer, Cliff 118
 Palmer, Donna 134
 Papenfuss, Brian 108
 Paris, Loretta 122
 Partin, Chrystal 56, 100, 101, 122
 Paulin, Dr. John 38, 39, 63, 68, 140
 PI BETA LAMBDA 48
 PEANUTS GANG 100
 Pederson, Ellen 18, 20, 58, 62, 122
 Peeples, Irvin 90, 130
 Perez, Cindy 130
 Perkins, Krista 108
 Perry, Vickey 130
 Peter, Allan 55, 79, 100, 130
 Peters, Emmanuel 37, 45, 108
 Peterson, Rick (Pete) 22, 23, 90, 93, 100, 101, 102, 108, 159, 160
 Peterson, Rick 51, 100, 116
 Phillips, Jerome 79, 98, 130
 Phipps, Debra 130
 Phipps, Doris 49, 116
 PI DELTA SIGMA 56, 100

PI GAMMA MU 50
 PI KAPPA DELTA 51
 Pingray, Claude 142
 Pingray, Curtis 142
 Popplewell, Eddie 79, 102, 108
 Porter, Mike 61, 62, 101, 130
 Porter, Suni 100, 130
 Possah, Abdoulie 45
 Potter, Ray 90, 93, 100, 101, 103,
 108, 160, 159
 Poulos, Jay 43, 116
 Press, Neil 142
 Pulec, Julie 57, 62, 130

Qq

Quibell, Steve 22, 57, 100

Rr

Raines, Randy 79, 98, 100, 129
 Raines, Vicki 42, 75, 116
 Ramsdale, Lori 49, 100, 130
 Randall, Jane 23, 48, 75, 100, 101,
 117
 Rankin, Duane 154, 98
 Raupe, David 79, 130
 Rawlings, Beth 40, 62, 84, 130
 Rawlings, Teresa 61, 62, 84, 100,
 101, 122
 RECYCLE CHRISTIAN
 FELLOWSHIP 38
 Reed, Susan 52, 56, 100, 117
 Reeder, Kay 62, 63, 121, 123, 158
 Reimer, Chris 123
 Renner, Al 39, 63, 82, 98, 99, 122
 Requa, Geraldine 118
 Requa, Renee 43, 117
 Reusser, Randy 36, 49, 64, 100,
 101, 122
 Rhea, Jean 75, 94, 95, 100, 108
 Rich, Buddy 26
 Richardson, Anne 80, 100, 101,
 108, 164
 Richert, Dar 15, 52, 84, 85, 94, 97,
 100, 101, 108, 159
 RICKY'S RECRUITS 101
 Ridings, Harvey 8
 Riley, Cheryl 118
 Rinkenbaugh, Bill 101, 138
 Rivers, Randy 54, 90, 122
 Robertson, Roy 79, 130
 Robinson, Jim 51, 100, 101, 123
 Rodriguez, Dr. Alfredo 50
 Roe, Marsha 123
 Rogers, David 68
 Rogers, David 68, 109
 Rogers, Kathy 63, 64, 123, 129
 Rogers, Lisa 130
 Rogers, Sharon 117

Rogers, Robert 109
 Rollins, Jim 21, 51, 79, 130
 Ross, Doug 101, 130
 Rothe, Randy 36, 100, 101, 123
 Rottschaefer, Sally 20
 Rowe, Bruce 117
 Rowe, Nancy 62, 117
 Rozell, Mike 129
 Ruggles, Sharon 131
 Russel, Pam 129
 Ruthenberg, Bryan 19
 Ruthenberg, Charlie 43, 46, 131
 Ruthenberg, Dr. Donald 7, 19, 32,
 37, 136, 164, 165
 Ruthenberg, Donnell 117
 Rymph, Karen 52, 67, 68, 100, 123

Ss

Salm, Betty 109
 Sanders, Pam 131
 Santos, Harleen 123
 Satterwaite, Lois 68, 109
 Sawyer, Ken 117
 Scheurich, Esther 101, 123
 Schoch, Waynette 41, 158
 Scholle, Lori 131
 Schou, Tom 117
 Schroll, Becky 52, 84, 94, 100,
 101, 103, 104, 109, 159
 Schroll, Neil 100, 101, 109
 Schuster, Marci 123
 Schwantes, Viola 139
 Schwartz, Arthur 131
 S CLUB 40
 SCORE, HUSTLE, INJURE,
 TACKLE 101
 Scovel, Susan 34, 117
 Scrivner, Bryan 47, 117
 S.C. SUPERSTARS 100
 SCURVES 101
 Seal, Kevin 90, 100, 101, 131
 Sears, Rick 98, 109
 Seibel, David 109, 157, 156, 158
 Self, Tim 98, 131
 Shaffer, Bill 90, 92, 100, 101
 Shay, Denise 47, 50, 117, 158
 Shields, Rachael 44, 100, 131
 Sherman, Linda 44, 122
 Sherring, Vijay 13, 72, 100, 117
 Sherring, Vineeta 23, 100, 118
 Shoemaker, John 25, 46
 SHOETOPS 100, 101
 Shore, Debbie 133
 Shore, Jeannie 141
 Shore, Judith 158
 Short, Marsha 21, 41, 75, 100, 101,
 131
 Short, Melvin 164, 165
 Short, Steve 131

Short, Steve 41, 49, 109, 111, 158
 Siefkes, Kelly 54, 79, 117
 Sigurdson, Jim 98, 100, 129
 Simonton, Mona 109
 Simpson, John 72, 100, 101, 123
 Singleton, Stretch 55, 90, 93, 100,
 131, 14
 Smith, Bev 141
 Smith, Dennis 88, 89, 109
 Smith, Harold 101, 131
 Smith, Henry P. III 30
 Smith, Judy 109
 Smith, Dr. Larry 153
 Smith, Tommy 133
 Snapp, Kim 39, 75, 100, 101, 131
 Snell, Barbara 38, 68, 109, 158
 Snell, Jeffrey 118
 Snyder, David 61, 62, 109
 Snyder, Heidi 17
 Snyder, John 79, 131
 SOCCER CLUB 45
 Soule, David 129
 Spencer, Carole 53, 56, 100, 109
 Spidel, Earl 139
 Stagner, Curtis 62, 100, 101, 131
 Standerfer, Jim 100, 101, 123
 Stanner, Charles 123
 Starry, Jennie 109, 157
 Steele, Kelly 52, 100, 131
 Stepe, Uldis 45, 109
 Stephens, Bill 90, 154
 Stephens, Howard 46, 138
 Stephens, Sharon 131
 Stewart, Curtis 131
 Stinson, Bill 40, 49, 54, 79, 100,
 117, 160
 Stinson, Jim 57, 73, 100, 117
 Stokes, Sharon 37, 109
 Stokes, Willie 78, 79, 81, 109, 160
 Strand, James 63
 Strickland, Lonnie 37, 79, 109
 Stuckey, Wilma 117
 STUDENT ACTIVITIES
 ASSOCIATION 35
 STUDENT GOVERNMENT
 ASSOCIATION 34
 SUTTON RESIDENCE HALL
 101
 Sutton, Judi 141
 Sweaney, Cindy 62, 67, 117
 Swedenborg, Broc 55, 90, 100, 131
 Swope, Nancy 100, 117
 Sympson, Sarah Jo 141

Tt

Tapia, Maria (Chris) 131
 Tasker, David 79, 100, 117, 160
 Tasker, Keith 100, 117
 Taylor, Jennie 118

Taylor, Kent 82, 98, 101, 131
 Taylor, Nancy 113
 Teague, Diane 118
 Templar, Kent 132
 Tencleve, Debbie 123
 Tennal, Kevin 82, 100, 109
 Tennal, Melodie 110, 100
 Tharp, Bill 101
 Tharp, Lou 101
 THETA PHI DELTA 52
 THETAS 101
 Thomas, Jerry 79, 100, 132
 Thomas, Judy H. 110
 Thompson, Harold 142
 Thompson, Max 153
 Thompson, Theresa 109
 Thornton, Terrie 39, 43, 67, 100, 101, 110
 Threatt, Loretta 132
 Torrance, Janice 117
 TRI BETA 49, 100
 TRI KHI 75, 101
 Trollman, Mike 63
 Trueman, Doug 79, 98, 100, 132
 Tucker, Wayne 1, 64, 143
 Turner, Marilyn 49, 110
 Turrentine, Mark 10, 83, 49, 100, 101, 117
 Tuttle, John 49, 54, 79, 100, 132, 160
 Tutzauer, Carol 51, 123
 Tutzauer, Frank 51, 123

Uu

Ulrich, Ellen 132
 Umana, Ukeme 117
 Unger, Gary 21
 UN-SPIKERS 100
 Usher, William 110
 Utt, Kendal 72, 100, 110
 Utt, Kenna 75, 94, 101, 110
 Utule, Nseobong 47, 100, 118, 158

Vv

Valyer, Richard 151
 Van Antwerp, Beverly 101, 132
 Vanderhoff, Lovina 100, 123
 Voth, Linda 51, 123
 Vodehnal, Susan 62, 67

Ww

Wade, Beth 132
 Waldschmidt, David 117
 Walker, Cathy 61, 62, 67, 117
 Walker, Nate 117
 Wallace, Richard 90, 132
 Wallace, Spencer 118

Wallace, William 133
 Waller, Gayle 132
 Waller, Greg 123
 Waller, Kendall 100, 118
 Wamsley, Craig 61, 62, 39, 82, 123
 Wanzer, Dana 43, 118
 Waples, Marty 48, 54, 98, 101
 Warner, Jennifer 18, 20, 110
 Warner, Michael 147
 Warren, Joe 20, 118
 Warren, Sarah 25, 110
 Wasson, Dale 133
 Watkins, Wendy 15, 56, 100, 132
 Watson, Irene 141
 Watt, Jan 10, 11, 43, 101, 110
 Watters, David 63
 Weaver, Trent 90, 92, 100, 101, 110, 158, 160
 Weinert, Lyle 23, 34, 74, 110, 111, 156, 157
 Weinert, Rev. Glenn C. 161
 Weishaar, Beverly 20, 132
 Welch, Barton 129
 Welch, Grace 75, 84, 100, 118, 158
 Welton, Tim 100, 101, 132
 Wesbrooks, Pam 56, 124
 Wheeler, Rick 79, 132
 White, Brian 129
 White, Judy 118
 White, Karen 63
 White, Micki 43, 56, 67, 124, 134
 White, Robert 63
 White, Stephanie 124
 Whitehill, Dave 90, 100
 Widener, Clarence 142
 Widener, Maxine 142
 Wilcox, Catherine 43, 118
 Wilcox, Wiley, 110
 Wilcoxon, Teresa 62, 132
 Wilgers, Dr. Larry 149
 Wilgers, Maija 46, 138
 Wilke, Beth 39, 48, 86, 100, 110, 139, 157, 158
 Wilke, Paul 34, 40, 41, 90, 100, 101, 124, 158
 Wilke, Rev. Richard B. 161
 Wilke, Steve 39, 90, 100, 110, 134, 139, 158, 160
 Will, Kevin 41, 49, 54, 60, 100, 124
 William, Bruce 62, 132
 Williams, Anne 25, 34, 49, 50, 100, 110, 158
 Williams, Gene 36, 46, 47, 124
 Williams, Jim 18, 20, 21, 51, 100, 118
 Williams, Ross 63
 Williams, Tommie 122
 Wills, Dee Ann 16, 18, 19, 20, 21, 58, 35, 60, 100, 101, 118

Wilson, Barbra 132
 Wilson, Charley 15, 79, 100, 101, 124
 Wilson, Debbie 133
 Wilson, Esther, 10, 11, 86, 87, 100, 118
 Wilson, Evelle 45
 Wilson, Ronda 118
 Wimmer, Bev 22, 23, 56, 124, 134
 Wimmer, Brad 79, 98, 99, 100, 132
 Wimmer, Dr. Robert 153
 Wippich, Jon 47, 118
 Wolfe, Beth 84, 94, 95, 97, 118
 Wolfe, Leonard 101, 118
 Wolfe, Roger 90, 100, 132
 Wood, Janine 118
 Woods, Sharon 52, 56
 Wooldridge, Connie 36, 68, 118
 Wooldridge, Jon 36, 50, 101, 118, 158
 Worley, Terri 118
 Wroten, Dr. Helen 145
 Wyckoff, Kris 118
 Wacker, Donna 64, 123

XxYyZz

Yager, Dalvin 51, 62, 100, 124
 Yager, Karlan 14, 62, 63, 79, 98, 100, 132
 Yearout, Kim 49, 75, 101, 118
 Yomie, Bola 45
 Zambrano, Ruth 62, 84, 124
 Zollars, Gayle 80, 100, 118

And so this year, 1977-78, comes to a close. It was the hope of this staff to catch, on these pages, a glimmer of the light that has shown from this campus. To the graduates, we wish you well. To those who remain, we welcome the coming of another year to get to know you a little better.