

"Welcome To Southwestern"

# The Moundbuilder

Volume 67  
Southwestern College  
Winfield, Kansas



Above: Bob Hamilton tries to escape a water balloon with a 'leg-up' from a friend. Above right: long lines are a way of life at registration. Right: some folks will go to any lengths to avoid paying refrigerator rentals. Below: Jan Dreier enjoys the spring weather with a stroll.

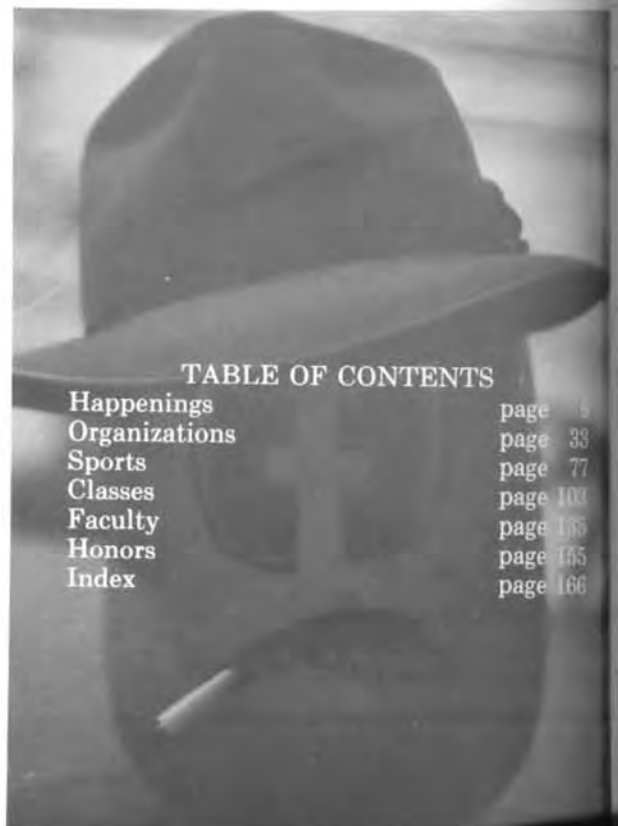

#### TABLE OF CONTENTS

Happenings	page 5
Organizations	page 33
Sports	page 77
Classes	page 103
Faculty	page 135
Honors	page 155
Index	page 166



Ardith Fell and her son Mike hang a painting in Darbeth. Both were 1977 graduates of S.C.

A group of students takes dinner on the Wallingford lawn. Outdoor picnics were one of the methods used by the food service to break the monotony.



This unlucky chap was not quick enough to avoid being "moated" in Island Park.

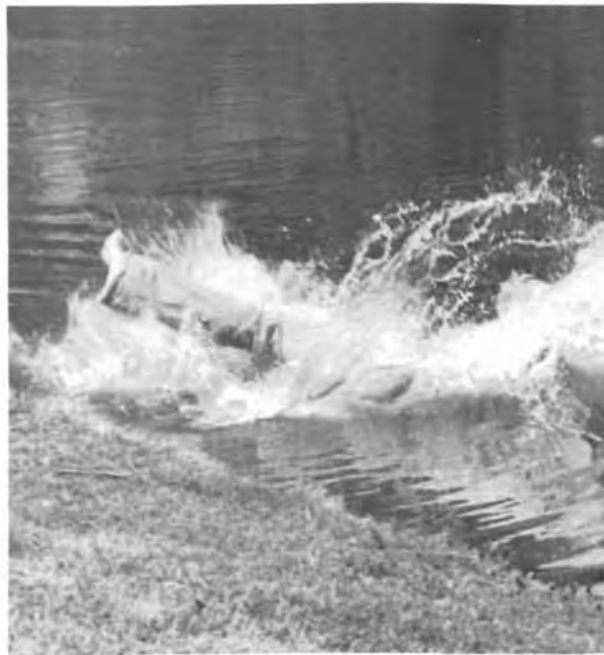

## S.C. Provides More Than Just Fine Arts Ed.



For a second year, an Emergency Mobile Intensive Care Technician training program (E.M.I.C.T.), endorsed by the University of Kansas Emergency Medical Department, was offered. Twenty-three students were enrolled. The program, under the direction of Gene Roberts, Winfield Ambulance Service Director, Dr. Bruce Wells, medical director, and Marilyn Crowley, as instructor, provides rigorous training both in the classroom and in the field.

Lisa Long and Elvin Brown finish pre-flight checks. Since Aviation Management was added to Southwestern's curriculum two years ago, twenty-two students have completed Flight Training for private pilot licenses.





Top: A.R.A. Food Service sponsored a back-to-school picnic at the City Lake. Above: Susan Day seems to be wondering if that's all there is to Christmas this year.

## Smith Hall Slips Into The Past

About fifty-seven years ago the Levi Smith Family in Kinsley, Kansas, donated some money for the construction of a building at Southwestern College. On completion the building was named Smith Hall, after the family that donated the money for its construction. For about fifty years the building served both as a residence hall and a cafeteria for the students. But on completion of the present Student Center the food service from Smith Hall to the newly constructed building. Due to its deteriorating condition Smith Hall could no longer serve as a residence hall, and consequently it was turned into a warehouse.

Dr. Rutherberg is not yet sure what the long term use of this patch of land will be. Meanwhile he thinks the place might be turned into a temporary park with some picnic seats and benches in it. However, he stressed that whenever there are adequate funds, he hopes that a building will be constructed which could be used either as a museum or the center for the study of Christian values.

Well, Smith Hall is gone once and for all. The beauty it used to add to the place is gone with it, perhaps. But there is one thing that remains and which shall continue to remain for quite a while, and that is the sweet memory of the building. Like a beloved old fellow who had dedicated his life to the service of his people, Smith Hall will always be remembered by those who knew it for the very useful 57 years of service it had given to both the students and faculty of the College.

(Story reprinted from an article by George Utek, COLLEGIAN, January 20, 1978.)



## What The Heck's Goin' On?!



Dr. Ruthenberg tries to clear up some of the confusion that arose over the retirement of Gleva Hanson and members of the physical education department.

On Monday, May 1, some 56 students marched up the '77' to take up seats outside the office of the president. The groups of students held that 'sit-in' until some questions were answered regarding resignations in the language and literature division.

The conflict appeared to arise after resignations in both the language and literature and the physical education departments. It was the student's belief that replacements were to be made in the physical education department but that Hanson's classes were to be absorbed by other instructors or dropped entirely. Students feared a drop in the quality of education for the support of athletics. It was this seeming favoritism that incensed students and sent them marching into the president's corridor.

Issues of cost, faculty workloads, and priorities were bantered around all morning as students and administrators tried to reach agreements on what was needed. The president and Dean Barton found themselves on the firing line in answering the student's questions.

After meeting with members of the literature department, Dr. Ruthenberg announced that a full-time replacement would be found for Hanson and the halls cleared.

## People In And Around Southwestern College



Lady Grace, as she likes to be called, is Grace Hayes Jones who came to campus last spring — back to her Southwestern roots. She attended Southwestern Academy in the early 1900's. Her father was a ministerial student at S.C. and she's had a number of relatives attend S.C.

While her family was in the Winfield area from the late 1800s through the early 1900s, her father served as minister in Dexter. Her mother took voice lessons at S.C.

Interested in writing and researching historical data, Lady Grace has had numerous articles published in magazines and newspapers. While she was at S.C. for a couple of months, she sat in on classes and conducted some research on S.C. She presented a Mexican hand drawn piece that she had framed to the Library. The work was made by a friend of her family in 1913.

Lady Grace now lives in Memphis, Tennessee, where she spends a great deal of time writing. She is 84 years old.



Floyd Farris and Harvey Ridings (right) watch a Boulder football practice. Harvey is a 1932 S.C. graduate and an enthusiastic supporter. Harvey can be seen attending every football, basketball, or volleyball game and is often on the S.C. campus. Harvey and his wife Lorene (class of 1934) were presented with the Alumni Recognition Award this year at Alumni Day.



HAPPENINGS

## Homecoming 1977



Top, the candidates and escorts: Esther Wilson and Mark Turrentine, Jan Watt and Chris Downum, Degee Keely and Larry Burnett, Terry Gaiser and David Herrin, Denice Bachman and Kim Bever. Right: The Wallingford entry in the Homecoming float contest.



The Builders gear up for a Homecoming victory.





## Terry Gaiser Reigns As Homecoming Queen 1977-78

Terry Gaiser



Devée Keely



Jan Watt



Denice Bachman



Esther Wilson

## Homecoming: Something For Everyone



It was 'standing room only' as the stands were filled with cheering fans who enjoyed a fine afternoon of football.



'It may not be the Rose Parade, but ... ' it was fun anyway as various clubs and organizations prepared floats for the homecoming parade.



Below: Bob Marsh was picked as Ugly Man on Campus. He won out over a tough field.



Left: An afternoon of wiffle ball was a fine prelude to the Builders' performance on this Homecoming Day. Below: Vijay Sherring donned his favorite outfit to build Builder pride during the game.



## 4th Annual Unofficial Last Chance

Three contestants pause at a checkpoint in the computer relay.



Jan Dreier and Mike Dudeck, contestants in the pie-eating contest, show that cleanliness is not always necessary for friendliness.



Ollis Anderson takes his best shot at the cookie throwing contest.



Stretch Singleton (L.) and Karlan Yager (R.) show a few signs of battle fatigue.

## To Be A Stud Jock Day



The medley starts when a blindfolded kicker (Rick Lowe, ball held by Gary Harkrader) kicks the ball to a three-legged team, also blindfolded ...



... The three-legged team (Charley Wilson and Dar Richert) looks for the ball blindfolded. When (if) the ball is found they remove the blindfolds and carry the ball to the next station ...

A highlight of Stud Jock Day was the medley relay. This ridiculous assortment of nutty events served to top off a very enjoyable Stud Jock Day.



... where a teammate rolls it up the hill with his head ...



... From there a teammate opens a can of Coke and crabs up the '77' (Wendy Watkins) and gives it to another member (Sharon Kanitz) ...



... who runs to the finish line. The winner is determined by a combination of time and the amount of Coke left in the can.

## "God's Favorite" By Neil Simon



Sidney Lipton (Claire Casselman) tries to explain his sinful ways to tycoon Joe Benjamin (Darrell Dees).

Joe Benjamin  
Rose Benjamin  
David Benjamin  
Ben Benjamin  
Sarah Benjamin  
Mandy  
Morris  
Sidney Lipton

Director  
Student Director

Darrell Dees  
Carol Blanchard  
David Herrin  
Randy Juden  
Dee Ann Wills  
Jana Nelson  
Rodney Clark  
Claire Casselman

Norman Callison  
Barb Meier



Father Benjamin gives his troublemaking son (David Herrin) a good talking-to.

# The Lion Who Wouldn't



These children (from Whittier and Lowell Elementary Schools) helped the lion act out his fantasies in the hope that he will return to the zoo.

Left File		Right File
Mike Davies		Alan Daymude
Sam	Middle File	Director/Designer
Heidi Snyder	Karla Cherveney	Pat Kaufman
Jan	Sue	John
Stuart Graham	Jayne Frager	Kenny Dean
Mark	Lion	Attendent
		Jara Lane
		Marilyn



# Eagerheart

Eagerheart worships the Holy Child at the feet of Mary and Joseph.



Eagerheart  
Eagersense  
Eagerfame  
Prologue  
Joseph  
Mary

Power  
Wisdom  
Love  
Young Shepherd  
Old Shepherd  
First Shepherd  
Second Shepherd  
Angels

Mary Green  
Carol Blanchard  
Linda Nixon  
Claire Casselman  
Darrel Dees  
Becky Becker  
Lynn Dyke  
Alan Daymude  
Barb Meier  
David Herrin  
Randy Juden  
Jim Williams  
Dee Ann Wills  
Jan Kraus  
Jennifer Warner  
Ellen Pederson  
Ann Goering

Eagerheart prays for guidance to the Holy Child.



# A Christmas Carol

Alan Daymude (Scrooge's Nephew) and Curtis Kauer (Old Joe) run through a number.



Narrator	Anne Goering
Scrooge	Dr. Donald Ruthenberg
Nephew	Alan Daymude
Bob Cratchet	David Herrin
Tiny Tim	Dee Ann Wills
Mrs. Cratchet	Kris Freed
Marley's Ghost	Winston McKeon
Christmas Past	Barb Meier
Fezziwig	Rodney Clark
Isabel	Carol Blanchard
Christmas Present	Jayne Frager
Christmas Future	Kenny Dean
Old Joe	Curtis Kauer
Woman	Jalynn Matthews
Children	Mary Green, Jan Kraus, Claire Casselman, Bryan Ruthenberg
Accompanist	Kathryn Rogers



Dr. Ruthenberg (Scrooge) asks for sympathy from visiting ghosts.



Dee Ann Wills gave a stirring performance as Tiny Tim.

# Amahl And The Night Visitor

This was one of the series of Christmas plays presented by the cooperative effort of Norman Callison, Veda Rogers, and Dr. Warren Wooldridge.

The play is about a young, crippled shepherd who is healed by offering his crutch to the newborn King.

Mother  
Amahl  
Kaspar  
Melchoir  
Balthesar  
Page  
Chorus

Jennifer Warner  
Jan Kraus  
Darrel Dees  
Brad Hoefs  
Joe Warren  
Claire Casselman  
Ken Kraus, Jayne Frager, Mike  
Dudeck, Kris Freed, Winston  
McKeon, Kathryn Rogers, David  
Herrin, Jalynn Matthews, Randy  
Juden, Thane Mettling, Stan  
Kennedy, Janis Matthews, Carol  
Blanchard, Dee Ann Wills.

# Children's Hour

Children's Hour was a play set in a girls' boarding school. Action centered around two women (Mary Green and Sally Rottschaefer) who started and ran the school and a troublemaking student (played by Kris Freed) who seemed to want nothing more than to cause misery. The two women are accused by young Tilford of having homosexual tendencies. This lie disrupts the lives of the two women and, as a result, one of the women commits suicide.

Martha Dobie  
Lilly Mortar  
Evelyn Munn  
Mary Tilford  
Helen Burton  
Rosalie Welt  
Dr. Joseph Carbdin  
Agatha  
Mrs. Amelia Tilford  
Directed by Barb Meier

Mary Green  
Sally Rottschaefer  
Jalynn Matthews  
Kris Freed  
Ellen Pederson  
Ann Goering  
Jim Williams  
Mel Graves  
Bev Weishauer

# Vi Vat! Vivat Regina!



Cecil (Randy Juden), right, explains the impossibility of Dudley's (Dennis Hodges) marriage to Queen Elizabeth (Barb Meier). The play centered on the conflict of personalities that existed between Elizabeth and Mary Stuart.



Queen Elizabeth I  
 Mary, Queen of Scots  
 William Cecil  
 Madame Nau  
 William Dudley  
 DeQuadra/John Knox  
 Lord Morton  
 Lord Bothwell  
 Lord Darnley  
 Davison  
 Sie Francis Walsingham  
 David Rizzion/Prisoner  
 Bishop of Durham/Lady Mor  
 Cleric  
 Tala  
 Brewer  
 Archbishop  
 Lights  
 Costumes  
 Sound

Barb Meier  
 Mary Green  
 Randy Juden  
 Mary Carter  
 Dennis Hodges  
 Jim Williams  
 Rick Horn  
 Gary Unger  
 Jim Rollins  
 Darrel Dees  
 Dee Ann Wills  
 Kim Engleking  
 Valera Leslie  
 Kenny Dean  
 Marsha Short  
 Diane Bonar  
 Stephanie Kesler  
 David Herrin/Jan Kraus  
 Alan Daymude  
 Kurt Denton

Mary Stuart (Mary Green) explains to Lord Darnley that, even though she is marrying him for political reasons, their love will endure.

# King Spice

Rick Peterson was chosen 1977-78 King Spice. Bev Wimmer presented Peterson with the ceremonial chef's hat and rollin pin.



"Smokin'" gave a fine performance for the King Spice dance.



Mary Coon was M.C. for the evening's activities.



## It Was A Good Night For Everyone

The dance floor was crowded most of the evening.



Lyle Weinert struggles to tie on the apron as Jane Randall reflects the mood of the evening.



Other candidates for King Spice and their dates were Frank Davison and Jeannie Baker, Bev Wimmer and Rick Peterson, Vineeta Sherring and Bob Juden.

## Jan Term 1978 Offers A

Rachel and Jay King, a husband and wife team from Kansas City, Kansas, taught parliamentary law (rules of order) and parliamentary procedure during January Term. Both are professional registered parliamentarians which means that they qualify as teachers and advisors in procedure and organization management.

Students enrolled in this rigorous Jan Term course took a final examination prepared by the National Association of Parliamentarians and those who passed became eligible for membership in NAP and the Kansas State Association of Parliamentarians.



Gleva Hanson sits with Ali Abdollahpour and Pauline Nichols during the January Term offering of Oral History. The class made use of tape-recorded interviews of various persons representing specific organizations or institutions. The goal was to teach interviewing skills and compile brief histories of the Winfield area.



## Scope Of Learning Activities



Anne Williams is shown how to cook a meal by Mrs. M. B. Gray during the Jan Term Intergen course. Anne will in turn shovel snow for Mrs. Gray.



Todd Diacon, Donna Mugler, Sarah Warren and Marilyn Magnusson went with John Shoemaker, Instructor in Political Science, to Denmark and Sweden. They visited political institutions and historical sites during the trip.

"Come On ... Move It!" was taught by Rosemary Fair Mock, a choreographer from Dodge City and former "Miss Kitty" at the Long Branch Saloon. This class included everything from dancing to self-protection and building self-confidence.



Buddy Rich  
Performs For  
Homecoming  
Audience  
October 15



Impressionist David Frye Plays At S.C.

Frye, known for his imitations of well-known political figures and other personalities, signs autographs after his March 1 performance.



## Cabaret — November 13





## The Airmen Of Note — March 15

### U.S. Air Force Jazz Ensemble

On the evening of March 15, Stewart Field House was alive with the music of a fine jazz ensemble. The group was the U.S. Air Force "Airmen of Note," official jazz ensemble of the Air Force. Tickets were free to both students and Winfield residents, a courtesy rendered by all performing units of the Air Force Band since 1966. During the years that this outstanding jazz organization has performed throughout the world, it has been honored by many guest artists from both the acting and music professions. Jimmy Stewart, who starred in "The Glenn Miller Story" in which the "Airmen of Note" portrayed the Glenn Miller Orchestra, has appeared with the band several times

since the release of the picture. Many great musicians and vocalists have worked with the jazz ensemble including Sammy Davis, Jr., Stan Kenton, Sarah Vaughn, and "Doc" Severinson.

America's leading jazz ensemble, "Downbeat" magazine, has labeled the ensemble as "one of the best bands anyone interested in big band jazz or good dance music can hope to hear today." "Airmen of Note" is directed by Sgt. Ernie Hensley who has been with the Air Force since 1957 and has taught at Howard University in Washington, D.C., and Bowie State University, Maryland.



## Ronald Radford-Flamenco Guitarist

April 10-11-12

Tuesday, April 11, at 7:30 p.m. was the highlight of the three-day stay of international concert star and recording artist, Ronald Radford. While at S.C. Radford performed at Whittier School and met informally with S.C. students during the day. He performed at Winfield High, St. John's College, as well as the Senior Citizen's Center.

Radford was readily accepted by the students at

S.C. for his spontaneous dialog with the audience. Between numbers, Radford explained Flamenco music and talked about his travels in Spain.

Radford was born in Tulsa, Oklahoma, and was one of two American proteges of the renowned Gypsy guitarist, Carlos Montoya. Radford studied with Montoya for one year, practicing 10 hours a day before he began his performing career.

# Humanities Has Varied Offerings

## The System: A Study Of Our Congress

On Tuesday, November 29th, former Congressman Henry P. Smith III visited Southwestern College. His visit was sponsored by a grant given by the Association of Former Members of Congress to Southwestern, Friends and Kansas Newman Colleges. During the morning Mr. Smith spoke to Phil Schmidt's National Government class and to the Humanities class. The topic of his humanities lecture was "Congress from the Vantage Point of a Former Member." In the afternoon Mr. Smith talked with a group of faculty and students in Pounds Lounge about careers in public service.

Mr. Smith was elected to the House of Representatives in 1964 from the Lockport area of western New York State. He succeeded William Miller who had vacated the seat to become Barry Goldwater's Vice Presidential running-mate. Smith was a member of the House Judiciary Committee during the Nixon impeachment hearings. In 1974, after 10 years in Congress, he resigned his seat.

At the time of his visit, Mr. Smith was chairperson of the inter-governmental agency which regulates navigation on the Great Lakes.

## Human Sexuality — Nov. 16-17-18

The Humanities offering *Human Sexuality* was a three-lecture series, followed by an evaluation session in the main dining hall. Guest lecturer for the series was Dr. Allen J. Moore, Professor of Religion, Personality, and Education at the School of Theology in Claremont, California. Dr. John Paulin worked with Dr. Moore and was teacher of record for the course.

Dr. Moore dealt with many aspects of the human sexual environment as well as presenting sidelights on the past.



# For Academic Year

## The Bible And Humanity's Struggle

### For Righteousness - March-1&2



This Humanities course (Foun 101A) was dealing with religion and today's society. The lecture series was presented by Rev. Dr. Harry V. Richardson, Past President Interdenominational Theological Seminary of Atlanta Georgia. Dr. Richardson opened the series with a sermon in Lois Hill Chapel speaking on the subject "Who Will Put Out the Fire?"

Lectures dealt with areas such as "Some Background Understandings," "The Struggle in History," and "The Bible for Today and Its Promise for Tomorrow." A discussion group was also held in Pounds Lounge to discuss ideas presented in the lectures.

This Humanities offering was sponsored by Dr. Cecil Findley.

A native of Jacksonville, Fla., Dr. Richardson was a Ph.D. degree from Drew University and holds degrees from Divinity School of Harvard University and Western Reserve University.

---

## Strike! The Farmer's Protest April 3



Staying with the concept of keeping up with current issues, this Humanities course dealt with the Farmer's Strike.

This one-day seminar opened with "An Introduction to Agricultural Economics" by Dr. Roy Fredericks, KSU. He spoke on current agriculture situations and trends. At the luncheon which followed students were encouraged to visit with attending farmers to gain further insight into the dilemma. The day was concluded with a forum discussion of the pros and cons of the strike. Larry Streckline moderated.

KSU Economist Dr. Fredericks (right) presented the opening groundwork to the seminar.

## Founder's Day



Dr. Ruthenberg presents an honorary Doctor of Health Services degree to Roy C. House, president and chief executive officer of Wesley Medical Center.

Dr. Joe Riley Burns, Chairman of the Southwestern College Board of Trustees, led the invocation. Following an introduction and remarks by Dr. Don Ruthenberg, Southwestern's president, the degree candidate was presented by Dr. Clarence Borger, Vice Chairman of the Board of Trustees. The degree was conferred by Dr. Ruthenberg with Dr. J. Hamby Barton, Dean of the College, and Ralph Decker, Registrar, assisting.

Following the convocation, a reception was held in Tri-Dining area of the Student Center to honor more than 100 Foundation Builders-alumni who have graduated since 1950 and who have made exceptional contributions to their communities through their professions and service and who have committed themselves to supporting Southwestern. Dr. Ruthenberg introduced the Foundation Builders and presented a plaque to each member.

At 7 p.m. a dinner was held at Beech Activity Center, Wichita, in honor of House.



GROUPS

# Student Government Association



Front Row: Deb O'Neal, Susan Scovel, Anne Williams, Donna Adkins, Judy Kramer, Claire Casselman, Terrie Thornton, Ralph Hanna. Standing: Paul Wilke, Lyle Weinert, Bob Hamilton, Dr. Bright-sponsor, Todd Diacon, Tom Neely, Bob Morgan, Richard Dickerhoff, Kenton Clinesmith, Dan McGowan.



SGA officers were: Lyle Weinert-President, Terrie Thornton, Richard Dickerhoff, Ralph Hanna, Anne Williams, Todd Diacon, Dr. Bright and Judith Charlton-sponsors.

# Student Activities Association



SAA officers this year were David Herrin, Dee Ann Wills and president Ralph Hanna.

Front Row: Dee Ann Wills, Ralph Hanna. Second Row: Randy Juden, Linda Nixon, Judy Kramer, Ollis Anderson, Deb O'Neal. Back Row: Danny Lambing, Ralph Decker-sponsor, Bob Marsh.



# Southwestern Broadcasting Association

## Members of SBA

John Wooldridge  
Connie Wooldridge  
Kody Kearns  
Gene Williams  
Annette Nethery  
Susan Johns  
Jon Kessler  
Steve Mayo  
Dave Harms  
Jerry Johns  
Gary Frager  
Gunter Angermayer  
Dedra Neinhuser  
Taffy Smith  
Rick Cameron  
Randy Rothe  
Kevin Hartley  
Randy Duncan  
Randy Reusser  
Mike Dudeck  
Chris Klos  
Pam Boyer  
Wallace Gray - Sponsor  
Troy Boucher - Sponsor



Jon and Connie Wooldridge, members of SBA, get ready to "spin the platters" for another evening of broadcasting at 88.6 fm.



Front Row: Emmanuel Peters, Laura Fulcher, Dr. Ruthenberg-sponsor, Lonnie Strickland. Back Row: Young Mbride, Donnie Davison, Emmanuel Edet, Mary Dempsey, Patrick Kabba, Allen Cork.

## Black Student Union

Chosen as Black Heritage Week King was Donnie Davison. Sharon Stokes was chosen Queen.



## Recycle Christian Fellowship



R.C.F. members are: John Paulin - sponsor, Barbara Snell, Mary Coon, Rex Johnson - President, Janice Burgess.



FCA officers this year were: Dr. Paulin-sponsor, Bob Morgan, Ralph Hanna-president, Jerre Nolte.

## Fellowship Of Christian Athletes



Front Row: Terry Gaiser, Becky Becker, Bill Gies, Kim Snapp. Second Row: Jane Hainsworth, Jeane Baker, Jenny Hamilton, Tammy Delano, Tammy Bemis, Shirley Duell, Cheryl Lindley. Third Row: Dr. Paulin, Rex Johnson, Paula Bradley, Beth Wilke, Bob Morgan, Jerre Nolte. Fourth Row: Larry Burnett, Ralph Hanna, Steve Wilke, Doug Henkle. Back Row: Craig Hartman, Mike Dudeck, Stan Kennedy, Craig Wamsley, Al Renner.

## S Club



Front Row: Kelly Siefkes-President, Beth Rawlings, Tim Detter, Ralph Hanna. Second Row: Bill Stinson, Larry Floyd, Paul Wilke, Bob Morgan. Back Row: Lamar Burks, Curt Hartman, Ollis Anderson.

# Southwestern Cheerleaders



The S.C. Yell Leaders, through their planning and enthusiasm, kept spirits high at athletic events.



Bottom Row: Steve Short, Jerre Nolte, Kevin Will, Ron Fish. Second Row Leanne Conway, Waynette Schoch, Marsha Short. Back: Marilyn Magnusson, Paul Wilke, and Cinda Bliss.



Freshman cheerleaders were: Cynthia Book, Betsy Crowl, Marsha Short, and Angela Owens.

## Intramural Council



Those persons charged with organizing, officiating, and scoring the complicated intramural program this year were Cathy Davis, Ike Brady, Mrs. Kathy Brazle-sponsor, and Vicki Raines. Standing: Sam Campbell.



Officers of SSEA were: Dana Wanzer-President, Ron Denton-Secretary-Treasurer, and Lisa Haas-Vice President.

## Southwestern Students Education Association

### SSEA

Micki White	Pauls Bradley
Dana Wanzer	Terri Thorton
Lisa Haas	Candy Hackathorn
Ron Denton	Priscilla Jones
Renee ReQua	Kay Kingdon
LeAnne Conway	Lois Koeppen
Jay Poulos	Eleanor Lee
Denise Bachman	Rick Hathaway
Charlie Ruthenberg	Bruce Crawford
Susan Becker	Janis Matthews
Susan Dean	Jim Overocker
Pat Barker	Jan Watt
	Cathy Wilcox

# All Indian Students Organization

Members of the All Indian Students Organization were: Alice Begay, Lauren Bernally-president, Linda Sherman, Jessie Canuto, Rachel Shields.





Seated L. to R.: Essa Koroma, Abdoulie Possob, Uldis Stepe, Mike Tricke. Back Row: Wilson Evelle, Emmanuel Peters, John McKeane, Joe Kabba, Mohamed Kanu, Melvin Kanu, Bola Yomie, Emmanuel Edet, Randy Busboom, Rollinson George.

## Soccer Club

1977-78 marked the beginning of a new, exciting sport on the Southwestern campus. The Soccer Club began with a few guys who were just kicking a ball around and decided to become an organized team.

Through the physical education department the fledgling organization learned of the Kansas Soccer Football Association (KSFA), a state-wide league of soccer-playing schools. S.C. was accepted into the KSFA and was worked into a 7-game schedule. At the beginning of the season S.C. was rated in top contention of the well-matched league.

The KSFA is now undergoing planning to affiliate with the North American Soccer League.

Members of the club feel that the development of soccer as an organized college sport provides the opportunity for a greater number of students to participate in athletic competition. The potential for success is illustrated by the enthusiasm of present club members. Uldis Stepe notes, "With the size of international student enrollment, a soccer program would definitely flourish."

The club shows real promise in the years to come. Perhaps we are seeing the beginning of a growing effort in the U.S. to become a power in world amateur soccer and contention for the World Cup.

S.C.	2	Hesston Credit Union	3
S.C.	1	America	2
S.C.	0	Wichita Soccer Club	1
S.C.	1	Bethel College	2
S.C.	5	Wheathawks	1
S.C.	7	Wichita Strikes	0
S.C.	1	Salina Internationals	0
Record: 3-4		4th in KSFA	

# Yearbook Staff Works Into Late Summer

The story behind the *Moundbuilder* this year is not an exciting one. Drastic staff alterations around Easter resulted in a new editor and complete re-organization of old machinery. There were many things to do and very little time to do it in. Emphasis was placed on quality and accuracy. Every effort was made to get the highest quality photo possible and to get all the names right. The staff worked long hours into the summer in order to complete the book.

Deadlines were missed but the company which publishes the *Moundbuilder* was sympathetic and made every effort to assist the staff.

Regular staff members this year included:

Jim Rollins	- Editor
Kevin Hartley	- Assistant Editor
Mary Dempsey	- Copy Editor
Randy Reusser	- Head Photographer
Cynthia Book	- Layout
Charlene Ruthenberg	- indexing and editing

Other students who contributed time and effort to the *Moundbuilder* were:

Keith Kindt	- photography
Gene Williams	- photography
Chris Downum	- copy
Vicki Raines	- research help
Don Courtenay	- tennis pictures

Members of the faculty who were of great help were:

John Shoemaker	- Advior
Ralph Decker	- who typed many of these pages as well as helping with administrative detail.
Rich Dunfee	- Who organized initial efforts and kept things 'straight on the hill.'
Howard Stephens	- who provided several pictures as well as good company in the basement of Darbeth.

And I would like to thank the many other faculty members who took the time to write copy or provide

assistance to this yearbook.

I would also like to give very special thanks to News Bureau Director, Maija Wilgers, for her immeasurable assistance to this yearbook. Maija provided many of the pictures you see in this book as well as a substantial amount of copy. Her company and splendid sense of humor made the long hours in the workroom seem shorter.



Editor Jim Rollins pauses during the paste-up operation.

# Collegian Shows Many Changes



Front Row: Mary Dempsey, Annette Nethery, George Utuk, Donnie Davison, Gene Williams. Second Row: Rollinson George, Doug Gilbert-editor, Chris Downum, Denise Shay, Jon Wippich. Back Row: David Herrin, Bryan Scrivener, Ron Denton.

Southwestern's student newspaper, *The Collegian*, took a new look during the 1977-78 school year. For the first time in several years, *The Collegian* was able to sell advertisement space. These advertisements made it possible for *The Collegian* to double its size to eight pages. A new flag, an increased number of columns per page, and a staff artist all added to *The Collegian's* new look.

Plenty of hard work went into the "new" *Collegian*. Reporters, salespeople, and photographers all did their best to meet deadlines which seemed to come all too soon. But with the patient help of the people at the *Winfield Daily Courier* (where *The Collegian* is printed) those deadlines were met, resulting in a newspaper that the staff and reporters could be proud of.

Other new features included The Davison Report, by Donnie Davison, Mr. Nature, by David Seibel, and cartoons by Jim Heck and Jon Wippich. Editorials by *Collegian* editor Doug Gilbert and assistant editor Chris Downum, along with articles by hard-working reporters, filled *The Collegian* with informative and often controversial reading.

The editors and staff undertook a special task at the end of the year by producing a special edition dedicated to S. C.'s graduating seniors. A portion of this edition was included in the circulation of the *Winfield Daily Courier*, allowing the people of Winfield to enjoy the efforts involved with *The Collegian*.

Those responsible for producing *The Collegian* worked many long hours for little immediate reward, and there were many times when they felt that they were learning more about the newspaper business than they really cared to know. But when the year was over, all shared in the sense of pride that comes from knowing that a job was done well. And the 1977-78 *Collegian* was a job well done.



Front Row: Rex Johnson, Tammy Delano, Jenny Hamilton, Mary Coon, Karla Cheney, Beth Wilke-1977-78 president, Sue Lunkwicz, Dan McGowan, Ralph Hanna. Second Row: Lyle Weinert, Ed Hutmacher, Myrtle Berding, Kenton Clinesmith, David Herrin, Judy Kramer, Jane Randall, Marty Waples, Richard Dickerhoff. Back Row: Tom Neeley, Ron Denton, Dr. Bright-sponsor, Fran Broadhurst-sponsor, Doug Gilbert, Emmanuel Peters.

## Phi Beta Lambda



Officers for next year will be: Sitting-Judy Kramer, Karla Cheney, Jane Randall. Standing-Dan McGowan, Jenny Hamilton, Dr. Bright, Tammy Delano, Sue Lunkwicz, and Ron Denton-President.

## Beta Beta Beta



Front Row: Lori Ramsdale, Laurie Hagans, Anne Williams, Linda Nixon, Karen Hobbs, Stephanie Kesler, Marilyn Turner, Bill Campbell, Bob Hamilton, Gail Cherry, Tim McGuire, Curtis Kauer, Dr. Hunter-sponsor. Standing: Steve Short, Mike Fell, Doris Phipps, Kim Bever, Sharon McIntyre, Larry Hatfield, Carol Moore, Ollis Anderson, Bev Graeser, Kim Yearout, Brad Bruner, Angela Owens, Rick McKinney, John Tuttle, Kevin Will, Kevin Bauer, Scott Carter, Gregg Bruner, Tony Gourlay, Larry Burnett, Bill Stinson, Mark Turrentine.



Officers for Tri-Beta were: Sitting-Cynthia Hamm, Steve Short, Karen Hobbs. Standing-De-vee Keely, Mike Fell-president.



Front Row: Dr. Alfredo Rodriguez, Dr. Wallace Gray, Ina Gray, Kevin Hartley. Back Row: Doug Gilbert, Todd Diacon, Ed Hutmacher, John Wooldridge, Anne Williams, Denise Shay.

## Pi Gamma Mu

The highlight of the Pi Gamma Mu year was a Japanese dinner which Kansas Alpha hosted for Kansas Theta. About 22 attended. The program was the Japanese tea ceremony given by a high school exchange student from Japan.

Pi Gamma Mu members who were seniors at Southwestern College were listed on the Honors Convocation program.

The May meeting featured a report from the national/regional meeting which was attended by the local president and the secretary-treasurer as well as the Executive Secretary.

In September some junior members were initiated and one was elected vice-president. A group picture was taken for the college annual of which the Pi Gamma Mu president was assistant editor.

In October our chapter arranged to attend a two-day seminar on the Holocaust at Wichita State University. A dinner was arranged by the Kansas Theta Chapter and overnight accommodations were available at Kansas Newman College. Unfortunately, transportation was complicated for this affair and attendance was poor.

A December lecture on values was given by a Southwestern College faculty member who is not well known on campus because he manages our airport at a neighboring town. The purpose of this lecture was to give him some visibility among students and faculty. He summarized his dissertation which was a study of the values of K State students and their parents. The chapter presented him with a membership to Pi Gamma Mu.



Officers were: Denise Shay, Dr. Gray and Kevin Hartley-president.

# Debate



Members of the S.C. debate squad this year were: Rick Peterson, Dalvin Yager, Mary Carter, Frank Tutzauer, Carol Tutzauer, Rick Horn, Jim Rollins, Jimmy Robinson, coach Gary Horn. Not pictured: Linda Voth, Jim Williams.



The top team at Southwestern this year was Carol and Frank Tutzauer. After a very successful regular season they qualified for and attended the National Debate Tournament held in Denver.

## Gamma Omicron



Front Row: Karla Cheney, Dana Kreie, D'aun Burling-president, Cozy Crawford.  
Second Row: Ann Moore-sponsor, Denice Bachman, De Aun Johnson. Third Row:  
Glennis Couchman-sponsor, Betty Coon, Mary Coon, Susan Reed, Sharon Woods,  
Mel Graves, Deb O'Neal. Back Row: Karen Rymph, Dar Richert, Becky Schroll,  
Janelle Dreier, Valera Leslie, Laurie Hagans, Kelly Steele.

## Kappa Omicron Phi



Donna Mugler and Carol Spencer-Kappa president, spent an afternoon in the kitchen plying their art. Other members of KOP are Dana Kreie, Marilyn Magnusson, and D'aun Burling.



Theta Phi Delta pledges: Steve Barker, Bob Anderson, Rick Cotton, Jay Goering, Gary Hodgkinson, Randy Rivers, Rick McKinney, and John Tuttle. Officers: Tim Detter, Norman Renner, Ron Denton, Larry Floyd, Richard Dickerhoff - president. Kneeling, Jay Goering.



## Theta Phi Delta Pledge 8 New Members

Standing: R. McKinney, J. Tuttle, R. Cotton, E. Kearns, T. Detter, M. Waples, R. Rivers, K. Siefkes, N. Renner, R. Denton, O. Anderson, R. Hanna, G. Hodgkinson, K. Will, L. Floyd, T. Gourlay, T. Mettling, B. Stinson, J. Nolte. Kneeling: S. Barker, T. Canuto, B. Anderson, J. Goering, L. Kedigh, T. Gilmartin, R. Dickerhoff, B. Morgan.



## Beta Rho Mu



Members: Front Row-Doug Drennon, John Cartwright, Kirk Jones. 2nd Row-Bill Campbell, Kim Bever, Merle Krug. 3rd Row-Gary Harkrader, Dave Beebe, Alan Peter, Larry Hatfield. 4th Row-Steve Atkins, Rick Lowe, Darrel Drennon, Ron Fish. Back Row-Broc Swedenborg, Stretch Singleton. Officers: John Cartwright, Kim Bever, Doug Drennon, Larry Hatfield - president.

# Iota Pi Omega



I.P.O. officers were Denice Bachman, De Aun Johnson, Tara Conway. Back Row: Carole Spencer-president, Bev Wimmer.

Front Row: Chrystal Partin, Denice Bachman. Second Row: Sharon Woods, Janelle Dreier, Betsy Crowl, Susan Reed, Kelly Bachman. Third Row: Bev Wimmer, Micki White, Sharon Kanitz, Sheryl Evans, Lee Anne Folck, Wendy Watkins. Back Row: Pam Westbrook, Tara Conway, Cinda Bliss, Carole Spencer, De Aun Johnson, Melissa Moberg.





Front Row: Mike Beck, Karl Kleeburg, Teresa Bevis, Sonja Denton. Standing: Doug Delaney, Betsy Crowl, Susan Geist, Nancy Mathews, Tony Gray, Lee Ann Folck, Julie Pulec, Steven Quibel, Lisa Long, Charles Bing, Paul Elam, Keith Lowe, Chris Klos, Jim Stinson.

## Pi Delta Sigma



This year's officers of the Pi Delts were Karl Kleeberg-president, Lee Ann Folck, and Charles Bing.

## Campus Players



From left to right: Alan Daymude, Annette Nethery, Ellen Pederson, David Herrin, Stephanie Kesler, Barb Meier, Jan Kraus, Dee Ann Wills, Darrel Dees. Sitting: Mary Green-president, Randy Juden. Not Pictured: Claire Casselman, Ann Goering.

# New Day Consort



The New Day Consort: Carol Blanchard, Winston McKeon, Claire Casselman, Dave Snyder, Kim Engleking, Diane Bonar.



The New Day Consort during their West Coast tour last summer.

## S.C. Singers

Front Row: Tammy Bemis, Jan Craig, Carol Blanchard, Jan Kraus, Lesa Haas, Ginger Kingsbury. Back Row: Mike Dudeck, Darrel Dees, Dee Ann Wills, Doug Henkle, Brian Eicher, Kevin Will, Thane Mettling.



# Jazz Band



Sitting: Mike Dudeck, Warren Chan, Teresa Rawlings. Second Row: Gary Frager, Craig Wamsley, Mike Porter, Darrel Dees, Jan Kraus, Chuck Golladay, Tim McGuire, Randy Juden, Winston McKeon, Mike Brummett. Third Row: Jane Hainsworth, Kris Freed, Cathy Walker, Claire Casselman. Back Row: Jon Kessler, Wayne Tucker-Director, Dave Snyder.

# Concert Band



## FLUTES

Diana Bonar  
Mary Davis  
Cozzie Crawford  
Ellen Pederson  
Annette Harrison  
Gary Frager

## OBOES

Linda Nixon  
Julie Pulec

## E<sup>b</sup> SOPRANO CLARINET

Ruth Zambrano

## CLARINETS

Susan Vodehnal  
Cathy Walker  
Lu Ann Howard  
Cindy Sweaney  
Jan Craig  
Teresa Wilcoxon  
Bruce Williams  
Jan Dipple  
Debbie Moon

## ALTO CLARINET

Laurie Hagans

## BASS CLARINET

Julie Drake

## BASSOON

Kay Reeder  
Teresa Rawlings

## ALTO SAXOPHONE

Kristine Freed  
Jeanie Baker  
Warren Chan  
Mary Dempsey

## TENOR SAXOPHONE

Becky Decker

## TRUMPETS

Mike Brummett  
Brian Anderson  
Tim McGuire  
Kurt Denton  
Randy Juden  
Stephanie Kesler  
Charles Golladay  
Dennis Hodges  
Stan Kennedy  
Brian Eicher

## FRENCH HORNS

Karen Hobbs  
David Harms  
Doug Lowe  
Giselle Lenhart  
Dalvin Yager  
Karlen Yager

## TROMBONES

Jon Kessler  
Darrell Dees  
Craig Wamsley  
Mike Porter  
Mike Dudeck  
Beth Rawlings  
Curtis Stagner  
Nancy Rowe

## BARITONES

Kenny Dean  
Phil Archer

## TUBA

Winston McKeon

## PERCUSSION

Claire Casselman  
David Snyder  
Jan Kraus  
Susan Johns



The orchestra tunes up for a performance. Pictured here are Mary Davis, Diane Bonar, Terry Gaiser and Mike Trollman. Trollman is an adjunct faculty member, instructing in woodwinds.

## Orchestra

### FLUTE

Diana Bonar

### CLARINETS

J. J. Banks

Debbie Moon

### BASSOON

Kay Reeder

### FRENCH HORNS

Karlan Yager

David Harms

Doug Dungan

### TRUMPET

Gary Frager

### ORCHESTRA PERSONNEL

#### TROMBONES

Norman Renner

John Kessler

#### PERCUSSION

Claire Casselman

#### HARPSICHORD

James Strand

#### 1st VIOLINS

Ross Williams

Lisa Brubaker

Kathryn Rogers

John Paulin

#### 2nd VIOLINS

Pat Osborn

Wayne Davis

Robert White

Karen White

#### VIOLAS

David Watters

Charles Brungardt

#### CELLOS

Blythe Karstadt

Ann Cook

#### BASSES

Winston McKeon

John McDaniel

## A Cappella Choir



Front Row: Jon Kessler, Brian Eicher, Mike Dudeck, Jim Maxton, Ken Kraus, Darrel Dees, Thane Mettling, Kim Engleking, Stan Kennedy, Dennis Hodges, Wayne Tucker. Second Row: David Herrin, Joe Forest, Randy Juden, Randy Reusser. Third Row: Janice Matthews, Kathy Rogers, Tammy Bemis, Jan Craig, Donna Wacker. Fourth Row: Jalynn Matthews, Paula Bradley, Ginger Kingsbury, Kris Freed. Fifth Row: Jan Kraus, Joi Guinty, Susan Johns. Back Row: Carol Blanchard, Claire Casselman, Jane Frager, Alice Grimwood, Stephanie Harris.

Special Guest  
Cellist:

Dan  
Culnan



Dan Culnan is from Boulder, Colorado and is a member of the Aspen Music Festival Orchestra. He has appeared with the Denver Symphony as cello soloist. He is studying at the University of Colorado under Denver Symphony's solo cellist, Jurgen de Lemos. Culnan has studied in Switzerland and has been special guest artist in the Naropa Institute's Chamber Music series. During the summer he studies with Zaru Nelsova in Aspen, Colorado.

While at S.C., Culnan conducted workshops in cello. He also joined with Dr. Bobo, pianist, and Karl Greenshields, violinist, in a faculty recital in Messenger Recital Hall. Culnan later played with the S.C. Chamber Orchestra as guest solo cellist and was featured in Hayden's "Cello Concerto in D Major."

## Caution: Musicians At Play



## Mu Phi Epsilon



Front Row: Cindy Sweaney, Lu Ann Howard-President, Terrie Thornton. Second Row: Susan Vodehnal, Cynthia Book, Debra Moon, Jan Kraus, Karen Rymph, Jan Craig, Micki White. Back Row: Claire Casselman, Becky Decker, Alice Grimwood, Jane Frager, Ann Cook, Cathy Walker, Diane Bonar, Ellen Graeser.

## Chaplaincy Program



Members of the CCCP this year were: Terry Gaiser, Lynn Dyke, Claire Casselman, Barbara Snell, Dr. John Paulin-supervisor. Not Pictured: David Rogers, Kim Engleking, Lois Satterthwaite, Connie Wooldridge, and Karen Rymph.

The Cowley County Chaplaincy Program (CCCP) has completed its second year of service to Winfield and the surrounding area. The members of the program have answered calls to the Sheriff's department, Police department, Fire department, Emergency Medical Service (ambulance), and Newton Memorial Hospital. This year, ten students participated in one or two semesters of the program. Lynn Dyke, senior, served as the student supervisor, giving excellent leadership for the year. Dr. John Paulin, Chaplain of the College, supervised the total program.

A new addition was made to the program to help coverage and provide in-the-field supervision. This addition was made possible by the help of five pastors of local Winfield churches and one Southwestern professor, all persons who responded to an invitation to participate. After the implementation of this system, one pastor and one student would meet to deal with the emergency crisis. Those persons who served as field supervisors were: Orvan Gilstrap, First Christian; John Blythe, First Baptist; Tom Brooks, Trinity Lutheran; Jim Reed, Grace United Methodist; Ron Rich, First United Methodist; and Wallace Gray, Philosophy Professor at S.C.

The CCCP also sponsored an instructional program in Cardio-Pulmonary Resuscitation led by Mr. Gene Roberts, director of EMS and 'graduated' seven members: Lynn Dyke, Claire Casselman, Karen Rymph, Terry Gaiser, Barbara Snell, Jan Kruas, and John Paulin.



Top left: Snow and ice were quite a hazard this winter, but did give students a chance to make a couple of dollars moving it. Above: the magician, Mr. Fingers, provided a fine evening of magical imagery.



Above: Kathryn Dible, a student helper in the library, files a bunch of new entries in the card catalog. Right: a student peers into a window of Smith Hall before it was torn down.





One more victim goes into the drink during the Wallingford Carnival.



How many people can *you* squeeze into a Wallingford bathroom?

## Wallingford



Watch it Kedigh, Cheryl Lindley has her best face on for you.

## Sutton



The front of Sutton Hall during Homecoming dorm decoration contest.



A few of the gals from the "Sterling Silver Saloon" get together for a little Homecoming spirit.

## Broadhurst Residence Hall



Right: Craig Hartman parades the banner that announces the Broadhurst homecoming float (below) towed by Kendall Utt with Vijay Sherring and John Simpson escorting.



## Reid



Above: The men from Reid Hall had the biggest rock on the Mound this year. Left: Jim Stinson and Mike Beck spend an evening jamming at the Student Center.

## Omega Chi Alpha



From Left to Right: Kenton Clinesmith, Robert Hamilton, Lyle Weinert-president, Mike Brummett, Todd Diacon.



Front Row: Claire Casselman, Sheryl Lindley, Kenna Utt, Julie Nulik. Second Row: Jane Randall, Kim Yearout, Debra Kerr, Marsha Short, Joy Lewellen, Debbie Bennett, Jan Arning, Judy Kramer. Back Row: Kim Snapp, Cathy Davis, Cindy Kinzie, Grace Welch, Jean Rhea, Renea Bulmer, Mary Landry, Vicki Raines.

## Tri Khi



Officers were: Jean Rhea-president, Vicki Raines, Kim Yearout, Kenna Utt.

Horsefeathers and Applesauce (H&A) is in its sixth season this summer. This summer project was organized to fulfill the needs of the community for a dinner theater. The troupe was formed in the summer of 1973 by Norman and Roxy Callison and Bill Bilby, a drama instructor at Western Illinois.

The company is made up of alumni, current students, and anyone else who is interested in summer theater. The persons in the company need other skills than just acting, though. Carpentry, cooking, sewing, lighting, and a myriad of other talents are necessary to produce a theater program.

The first company was made up of twenty-five members and did three plays and three musicals in eight weeks. For the next three years H&A would do six plays in eight weeks. But in the summer of 1976 they cut it back to three plays in eight weeks. This year, the twenty-two member company produced two plays (GOD'S FAVORITE and PLAIN AND FANCY) and one musical (HERE'S LOVE).

## Horsefeathers And Applesauce



Top: Sidney Lipton (Claire Casselman) produces the only physical evidence he has to prove he is a messenger from God. Above: The Grand Finale to H & A's second show, HERE'S LOVE.



SPORTS

## Builders Finish 5-2 In KCAC

The 1977 football campaign was a fine start for first-year coach Phil Hower. Taking the reins of his alma mater, Hower coached the team to a 7-2 finish, claiming third in the KCAC. Perhaps there is a legacy in the forming. Hower's father, the late Robert Hower, was coach and athletic director at S.C. for 18 years.

Whatever the case, the S.C. Moundbuilders were a formidable opponent on the gridiron. They outran (2285 yds. - 1322), they outscored (184 pts. - 142), and gathered more first downs (145 - 107) than their opponents. Leading the offensive attack was fullback John Tuttle who ate up 709 yards and earned a 4.3 yd. average as well as leading all scoring with 48 points. Tuttle was also named Outstanding Freshman Player for 1977. Willie Stokes, 1977 Most Valuable Player, added 620 yards in 100 totes to score 36 points. Sid Herd, S.C.'s utility man, added 2 touchdowns, kicked for 4 field goals and 12 extra points, as well as running split end and back-up quarterback. Ralph Hanna led receiving stats by a mere 3 yards (236) over fellow senior Eddie

Popplewell (233). Wade Cargile, freshman quarterback, passed for 560 of S.C.'s 601 total passing yards and had a 39% completion rate. Cargile also contributed 30 points. Up front, it was Ernie Jahay, senior guard, named by the team as Best Offensive Blocker.

Defensive charts were led by juniors Dave Tasker, Top Defensive Player, with 63 tackles and Bill Stinson with 6 interceptions. Stinson was also awarded the Mike Fine Award for Most Inspirational Player. Freshman Rick Cluck made 60 stops and grabbed 4 fumble recoveries.

S.C. had just two players on the KCAC 1st Team: Ernie Jahay-off. lineman and Sid Herd-place kicker. Those named for honorable mention were: Ralph Hanna-off. end, Willie Stokes-off. back, John Tuttle-off. back, Karl Kleeburg-def. lineman, Kelly Siefkes-def. back.

Prospects for next year look very good. The offense, while losing 6 starters to graduation will return 3 people in the backfield. Defense will return all 11 of its starters. It should be an impressive second season for Coach Phil Hower.

Right: Coach Hower discusses strategy during a home game. Far Right: Senior Sid Herd makes a snag to keep the Builders in a close one. Bottom: Senior Willie Stokes breaks out against Sterling College.





Top Left: Junior Randy Brooks sights in on the goal line. Top Right: Senior Ernie Jahay echos the referee's signal for another S.C. touchdown. Near Left: Brooks turns loose in the ill-fated Bethany Game.

Left: The 'Purple Curtain' drops again. This time on an Ottawa Running back.



The 1977 Mounbuilder: l. to r. Front Row: asst. coach Louis Mignon, Bill Stinson, Kelly Siefkes, Ben Campbell, Lonny Strickland, Ralph Hanna, Dave 'Nick' Nichols, Ernie Jahay, Willie Stokes, Sid Herd, Doug Drennon, Eddie Popplewell, Dave Kaufman. Second Row: Coach Hower, Randy Brooks, Rick Cluck, Ollis Anderson, John Bell, Jerome Phillips, Rodney Clark, Lamar Burkes, Karl Kleeburg, Jim Rollins, Rick Lowe, Brett Bazil. Third Row: David Raupe, Steve Herod, Wade Cargile, Bill Geis, Steve Nue, Doug Delaney, Jerry Thomas, Jude Dingus, Rick McKinney, Rick Wheeler, Bob Juden. Row: asst. coach Alan Nation, David Raupe, Steve Herod, Wade Cargile, Bill Geis, Steve Neu, Doug Delaney, Jerry Thomas, Jude Dingus, Rick McKinney, Ricky Wheeler, Bob Juden. Fourth Row: asst. coach Al Holdeman, Steve Barker, Randy Raines, Keith Lowe, Jim Overocker, Karlan Yager, John Snyder, Roy Robertson, Alan Peter, Steve Atkins, Tony Gray. Back Row: Dave Beebe, Charley Wilson, Jeff Crow, Brad Wimmer, John Tuttle, Darrel Drennan, Doug Trueman, Bob Morgan, Kevin Bauer, Dave Tasker, asst. coach Marlin Dvorak.

### Score Board

SC	OPP	
17	15	Ottawa
21	0	Friends
7	40	Bethel
40	13	Tabor
33	22	Sterling
17	6	McPherson
32	13	St. Mary
6	26	Bethany
17	9	Ks. Wesleyan



Freshman Rick McKinney turns the tables on another running back.

Trainers this season were: Mark Limback, Ann Richardson, Gayle Zollars, Steve Masterson.



Defense shifts to stop another offensive effort.



Coaching Staff: Marlin Dvorak, Al Holdeman, Louis Mignon, Alan Nation.





Top left: An S.C. defender hauls down the Sterling quarterback during that homecoming game. Top right: Sterling was unable to move the ball against a tough S.C. defense. Middle left: This score remained at the end of the 13 minutes at Friends. Middle left: Willie Stokes cuts up field on his way to a big gain. Left: The Homecoming crowd filled the stands to cheer S.C. on to victory. Above: Wade Cargile looks for an opening.

## Cross Country Sees Young Squad



Rick Cotton, Frank Davidson, Chris Downum, Al Renner, Craig Wamsley, Kent Taylor, Curt Hartman, Kevin Tennal. Not pictured-Donnie Davison.

Southwestern's 1977 cross country team could well be described as young and inexperienced, with only senior Donnie Davison, juniors Frank Davidson and Chris Downum, and sophomore Craig Wamsley having any cross country experience.

S.C. started on a bright note at the season-opener W.S.U. Invitational, finishing ahead of KCAC schools McPherson and Bethany. The next week the Builders travelled to Manhattan for the K.S.U. Invitational, competing against junior colleges and NCAA schools. After that, the team participated in the McPherson Invitational, where Davidson and Downum finished first and second. Davidson finished the five-mile course in 26 minutes 25 seconds and Downum was timed in 26:38, but their performances were not enough to stop the McPherson crew, as the Builders were second in that meet.

A fourth place finish at the Bethany Invitational, a second place finish at a home meet with the alumni and Emporia State, ninth in the Marymount Invitational and a loss to Pittsburg State in a dual meet spelled an up and down season for the young team as they pre-



The S.C. cross country squad starts out on a morning practice run.

pared for the KCAC championship meet at Salina, hosted by Kansas Wesleyan. There the Builders finished fourth with 79 points, trailing K.W.U., Bethany and McPherson. And although the team did not finish as high as they would have liked, the meet was in some ways a success, as

most of the team members established personal best times for five miles. Another high point was the fact that Downum and Davidson gained all-KCAC honors by virtue of their respective seventh and eighth place finishes in the championship meet.

# Golf



Mike McDonald tees off on his way to making par.

The Southwestern golf team participated in 10 regular season tournaments as well as the KCAC and District 10 tournaments. Coach Stephens lettered six this year: Seniors Paul Edens and Danny Lambing, Juniors Mike McDonald, Mark Turrentine and Bob Marsh, and Freshman Jerry Johns.

## Women's Volleyball Ends Season

This year's women's volleyball team finished 9-13 and sixth place in conference play. Weaknesses in several key positions hurt the Builder women in their challenge for the conference championship this year. Six returning letterwomen filled spots at the front line and back row positions but the crucial spot of the setter was unfilled. Three girls, all returning, worked diligently through the two month season to fill the gap.

Becky Schroll was named to the All-KCAC squad and Lizzie Engelen earned honorable mention honors. Three S.C. women were named to the academic all-conference team: Seniors Grace Welch and Dar Richert and Junior Judy Kramer.



Lizzie Engelen and Becky Schroll try for the volley but miss as it travels into the back court.



Women's volleyball: Beth Rawlings, Cheryl Lindley, Judy Kramer, Beth Wolfe, Grace Welch, Cindy Kinzie, Dar Richert, Teresa Rawlings, Becky Schroll, Mary Landry, Kathryn Johnson, Lizzie Engelen, Ruth Zambrano.

## At The .500 Mark



Left: The squad cheers on their teammates battling at the net.



Left: Dar Richert wins this match at the net. Above: Lizzie Engelen sets the ball for another volley.

## S.C. Loses K.C.A.C. In Heart Breaker

The women's tennis team of Southwestern College finished one point behind McPherson in the race for the 1977 KCAC crown. It was an exciting championship meet with the outcome decided by the final doubles match. Down 5-1 in the third set, Deveen Keely and Jenny Hamilton rallied to even the games at 5 all before losing the last two games to lose the match. The 3 point first place win gave 19 points and the second place finish gave SC 18 points.

The number one SC doubles team of Esther Wilson and Nancy Mathews won the number one doubles in the KCAC and this qualified them to compete in the Kansas State A.I.A.W. Championship the week fol-

lowing the KCAC at Fort Hays State. They were the first SC Women's tennis team representatives to participate in the newly formed A.I.A.W. organization.

Other SC performers that finished well in the KCAC Championship were Esther Wilson, #2 singles champion; Deveen Keely, #4 singles champion; Jan Kraus, #3 singles runner-up; and Cindy Holt, #5 singles runner-up. In doubles play the team of Jan Kraus and Martienne Brown won the #2 doubles crown.

SC finished the year with an 11 win 4 loss record. Besides competing against the KCAC Colleges, they also met such teams as Oklahoma University, WSU, Baker University, and Washburn College.



Front Row: Jan Kraus, Esther Wilson, Jenny Hamilton, Cindy Holt. Back Row: Martienne Brown, Cherokee Harrison, Paula Bradley, Deveen Keely, Beth Wilke. Not Pictured: Dr. John Paulin, Coach.

## Top S.C. Finishers In KCAC Race



Esther Wilson-#2 Singles Champion, #1 Doubles Champion



Devée Keely-#4 Singles Champion, #3 Doubles Runner-up



Nancy Mathews-#1 Doubles Champion



Martienne Brown-#2 Doubles Champion, Jan Kraus- 2 Doubles Champion, #3 Singles Runner-up



Cindy Holt-#5 Singles Runner-up



Jenny Hamilton-#3 Doubles Runner-up

## Men's Tennis Ties For Fourth

The men's tennis season started with a loss to Kansas State University, and losses to perennial KCAC powers Bethany and McPherson. By the time play began with other conference teams, the dual record was 0-4. From that point on the SC net men rolled past all the remaining KCAC teams, as well as non-league contenders, to end the regular season at 10-4 in dual matches. In the Conference tournament SC tied with Sterling College for fourth place. Bethany won the tournament with McPherson and Bethel finishing second and third, respectively.

Top players for SC were Ron Fish, Ken Kraus, Jeff Norris, David Herrin, David King, and Dennis Smith. Fish and Kraus competed as one of the best doubles

teams in the conference. They finished the season 11-4 in number one doubles play. Norris and Smith made up number two doubles and Herrin and Courtney paired midway through the season to win 8 of 10 matches in number three doubles.

Ron Fish and Ken Kraus were named to the 12-man all-conference team. Ron played at number one singles. Ken, playing at number two singles, compiled the best individual season mark with an 11-6 record.

The team loses four to graduation this year, starters Fish, Kraus, and Smith as well as Don Courtney. Jeff Norris, David Herrin, and David King will be returning along with a fine group of underclassmen to anchor next year's team.



1978 men's tennis: Jeff Norris, Dennis Smith, Ken Kraus, David Herrin, Don Courtney, Ron Fish, David King, Mike Dudeck, Cecil Findley-coach.



Ron Fish, Ken Kraus, and David King pause to warm up at a tournament.



Lower Left: Jeff Norris picks up a baseline shot.



Above: David King reaches to make this volley.



Dennis Smith closes on the net to take the point.

## Men's Basketball Wins KCAC



Front Row: Mike McDonald, Irwin Peeples, Curits Nunn, Steve Wilke, Trent Weaver, Paul Wilke. Second Row: Assistant Coach Floyd Farris, Roger Wolfe, Broc Swedenborg, Rick Shaffer, Ray Potter, Mickey Ogden, Steve Gish. Third Row: Brad Bruner, Fred Howie, David Whitehill, Greg Bruner, Ike Brady, Rick Peterson, Coach Stephens. Back Row: Richard Wallace, Stretch Singleton, Kenny Mossman, Kevin Seal, Randy Rivers, Gary Hodgkinson, Ralph Hanna.

After being a unanimous pre-season pick to win the KCAC, the Builders opened the season against defending District 10 champions, Emporia State. The experts appeared to be correct in their predictions as Southwestern won its season opener, 74 to 71.

The Builder five then proceeded to find out how tough it is to win on the road, dropping four in a row to Northwestern State at Alva, Baker, Washburn and Northeast Missouri State.

Finally, returning home to open the conference schedule against Friends, S.C. won this contest 83 to 76 only to lose at home three nights later to Tabor. The Builders then travelled to Newton to find the Bethel Threshers too tough to handle, losing their second straight conference game.

The Christmas tournament proved to be no encouragement either. The team lost two straight games bringing the season record to a disappointing 2 and 8.

Regrouping, readjusting and becoming even more determined than ever, the Builders opened the new year and apparently new season with a record-breaking victory at Sterling 112 - 97.

With an exciting overtime win against McPherson followed by a victory at St. Mary, the stage was set for the all-important game against league-leading Bethany. Playing one of their best games of the season, the Moundbuilders came away from Lindsborg with an impressive 88 - 78 victory. S.C.'s leading scorer, Ray Potter, had a staggering 30 point night. The Builders returned home to squeak through two overtime battles. The first, an 86 - 84 victory over K.W.U. and the second a 103 - 95 win over Friends.

Trent Weaver led the Builders to the seventh straight victory at home against Bethel to avenge the earlier loss. Traveling to Tabor two nights later proved to be a stumbling block despite Steve Wilke's hot hand. S.C. lost that hard-fought battle, 71 - 72.

The Builders rebounded from that disappointing road loss and downed Sterling 102 - 78 and then McPherson 102 - 64. Peterson turned in a season high performance of 29 points against that tough McPherson team.

Southwestern defeated a stubborn St. Mary crew, 82 - 79 to set the stage for a rematch with Bethany. Both teams came in to the contest with identical 11 - 3 conference records.

With the entire team turning in top performances, the game belonged to S.C. from the first tip-off. Paul Wilke put the game out of reach and electrified Stewart Field House with a slam dunk in the final minutes. The final score saw S.C. 16 points out in front, 89 - 73.

S. C. had to win the final game against K.W.U. to clinch the KCAC crown. The squad fought back from a 10 point halftime deficit to win the game and conference championship, 86 - 84.

At the District 10 play-offs S.C. drew one of the best teams in the state and one that had met and defeated them previously. Washburn entered the game against Southwestern a 17 point favorite. The Builders denied all predictions, though, by dominating the backboards, out-hustling Washburn and walking away with an impressive 70 - 67 upset victory. But the season came to an end one game later as Marymount, ranked fifth nationally, proved too hot to handle. S.C. became the Spartans 100th straight home court victory.



Left: The man is Rick Peterson, you tell us what he's doing. Below: All District 10 Player Ray Potter maneuvers past the defenders. Bottom Left: Ike Brady reaches past a Tabor player for the jump ball.



1978

S.C. 105	Alumni	72	S.C. 78	St. Mary	61
S.C. 74	Emporia State	71	S.C. 88	Bathany	78
S.C. 87	Northwestern Okla.	92	S.C. 86	Kansas Wesleyan	84
S.C. 66	Baker	79	S.C. 103	Friends	95
S.C. 85	Washburn	96	S.C. 80	Bethel	76
S.C. 49	Northeast Missouri	66	S.C. 71	Tabor	72
S.C. 83	Friends	76	S.C. 102	Sterling	78
S.C. 77	Tabor	81	S.C. 102	McPherson	64
S.C. 59	Bethel	64	S.C. 82	St. Mary	79
S.C. 66	Kansas Newman	85	S.C. 89	Bethany	73
S.C. 57	Ottawa	71	S.C. 73	Kansas Wesleyan	71
S.C. 112	Sterling	97	S.C. 70	Washburn	67
S.C. 89	McPherson	87	S.C. 72	Marymount	102

Right: Trent Weaver fires in the St. Mary game. Middle: A basketball scenario. Mickey Ogden takes a shot from the corner as the whole field mobilizes for a rebound. Bottom Left: Ike Brady goes for two against Washburn. Bottom Right: Rick Shaffer darts past for a short jump shot. Fred Howie trails.

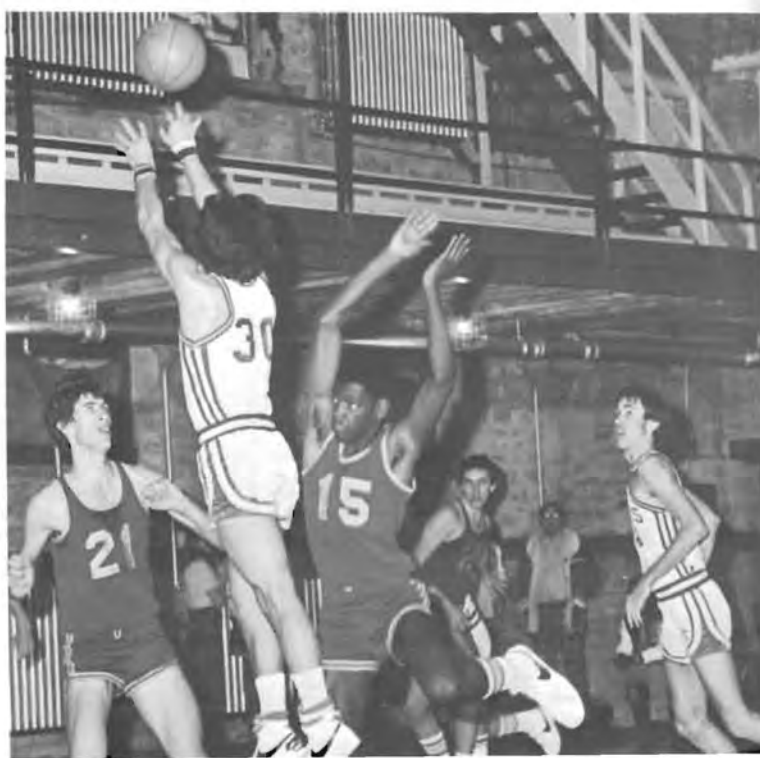



Top Left: Rick Peterson reaches over a defender to score. Above: Mickey Ogden guns from the corner. Lower Left: Brad Bruner tosses in a shot as Stretch Singleton hustles for position. Below: In J.V. action Stretch Singleton works past the defense for a shot.



## Women's Basketball

Five seniors and eight returning letterwomen provided the nucleus that carried Southwestern's women's basketball squad to a 14-5 finish and third place in the KCAC. Three junior college transfers and three freshman rounded out the team. Injuries played a role in this year's season. Two women, injured before Christmas, were greatly missed.

The high point of the season came when the S.C. women met and defeated St. Mary in Dodge City. Until that time the Saints had been undefeated in conference play.

The season ended with a third place finish in the conference and Dar Richert and Joy Lewellen being named to the all KCAC roster.

Front row: Renea Bulmer, Kathryn Johnson, Joy Lewellen, Debbie Davis, Cheryl Lindley. Back row: Jean Rhea, Cindy Kinzie, Cathy Davis, Dar Richert, Beth Wolfe, Kenna Utt, Becky Schroll, Coach Kathy (Requa) Brazle.





It all boils down to sheer effort at the jump line.



Jean Rhea looks for the opening that will lead to another basket.



Beth Wolfe passes off to set up the play.

Below: Joy Lewellen brings it down court on the way to two more Builder points.



S.C. women work for position after a free throw.

Time out! S.C. takes a break to discuss a change in strategy.





Cindy Kinzie fires from the outside as Debbie Davis checks the fast break.

Above: Dar Richert powers through to the basket as Beth Wolfe trails.



Left: An unidentified S.C. player sinks another lay-up.

## Men's Track Sees Young Squad

Many of the members of this 1978 men's track team saw their first year of college competition this year. With only eight upperclassmen; two sophomores, three juniors and three sophomores, the balance of the twenty-three member squad was made up of freshmen. It was this inexperience and a number of injuries that hindered the squad.

But even with age as a factor the members of the team performed well in individual and relay events. They competed in eight meets throughout the season including two indoor meets at Pittsburgh and hosting two meets: the S.C. Relays and the KCAC League Meet. S.C. placed fifth in that league meet.

This is Duane Rankin's last year as head track coach as Winfield High coach Jim Helmer takes over the reins of his alma mater.



Front Row: Karl Kleeberg, Kevin Bauer, Randy Brooks, Tim Self, John Bell, Kent Taylor, Randy Raines, Larry Floyd, Coach Rankin. Back Row: Karlan Yager, Tyrone Dinkins, Rick Cotton, Brad Wimmer, Bill Gies, Marty Waples, Jerome Phillips, Alan Daymude. Not pictured, Doug Barnes, Frank Davidson, Chris Dounum, Curt Hartman, Brian Howard, Danny Huckvale, Kevin Jones, Chris Klos, Al Renner, Rick Sears, Jim Sigurdson, Doug Trueman.



Above: The KCAC meet was held at S.C. this year. This pack of runners is two laps into the 2-mile run. Left: Kevin Bauer launches the javelin during the conference meet.



Left: Brad Wimmer powers the shot to earn third place in the event. Below: Al Renner strides out in his distance specialty.



## Volleyball

### LUCKY & LANKY II

Beth Wilke  
Steve Wilke  
Paul Wilke  
Ralph Hanna  
Larry Floyd  
Jimmy Robinson  
Becky Decker  
Carmen Jahay  
Jane Randall  
Gayle Zollars  
Charley Wilson  
Ann Richardson  
Trent Weaver

### BETAS

Jeff Crow  
Ray Potter  
Mickey Ogden  
David Beebe  
John Cartwright  
Ginger Kingsbury  
Kelly Steele  
Peggy Graham

### PI DELTS

Karl Kleeberg  
Paul Elam  
Steve Quibel  
Ken Bing  
Rick Horn  
Nancy Mathews  
Teresa Bevis  
Lee Anne Folck  
Lisa Long  
Betty Eastman  
Keith Lowe  
Steve Nau

### DAN'S LAMBS

Danny Lambing  
Kelly Creed  
Kevin Seal  
Neil Schroll  
Lynn Dyke  
Carol Blanchard  
Terry Gaiser  
Nancy Swope  
Tim Welton  
Terri Thornton

### I.P.O.

DeAun Johnson  
Melissa Moberg  
Denice Bachman  
Susan Reed  
Lee Ann Folck  
Larry Kedigh  
Brian Howard  
Jerre Nolte  
Jeff Norris  
Jay Goering

### THE FLIES

Darlene Adkins  
Kevin Tennal  
Greg Nixon  
Gunter Angermeyer  
Kendall Utt  
Melody Tennal  
Miwako Kodama  
Anne Williams  
Helston Singleton  
Janis Matthews  
Jim Maxton  
David Nichols  
C. J. Long  
Nseobong Utuk  
Terry Craft  
Broc Swedenborg

### NA-NA-NA

Charles Golladay  
Craig Hartman  
Stan Kennedy  
Fred Howie  
Curt Hartman  
Thane Mettling  
Randy Juden  
Chrystal Partin  
Kay Kingdon  
Dee Ann Wills  
Claire Casselman  
Betty Coon  
Vijay Sherring

### CHESTER'S MOLESTERS

Rick Peterson  
Rick "Pete" Peterson  
Lovina Vanderhoof  
Bob Marsh  
Larry Burnett  
Kim Snapp  
Dedra Nienheuser  
Marsha Short  
James Standerfer

### NAGEEZI SPIKERS

Jessie Canuto  
Lauren Bernally  
Rachael Shields  
Terry Canuto  
Annette Harrison  
Matt McCune  
Dave Herrin  
Kenton Clinesmith  
Joe Forrest  
Vineeta Sherring  
Rick Cameron

### THE UN-SPIKERS

Mike Dudeck  
Ren Iwamoto  
Curt Stagner  
Ali Abdollahpour  
Brian Anderson  
Jalynn Matthews  
Irma Engelen  
Karen Rymph  
Cynthia Book  
Doug Delaney

### THE DIRTY DOZEN

Randy Mark  
Wayne King  
Steve Barker  
John Simpson  
Kevin Bauer  
Tammy Delano  
Shirley Duell  
Suni Porter  
Joi Guinty  
Julie Lawrence  
Jan Craig  
Marsha Short

### TRI BETA II

## Baseball

### BAT BREAKERS

Bev Graiser  
Randy Reusser  
Randy Mark  
Randy Raines  
Bob Crank  
Keith Kindt  
Randy Rothe  
Beth Anderson  
Kendall Utt  
Cindy Groper  
Darlene Adkins  
Shirley Duell  
Kendall Waller

### TRI BETA I

Cindy Hamm  
Esther Wilson  
Greg Bruner  
Stephanie Kesler  
Randy Brooks  
Charles Hunter  
Lynn Hunter  
Bill Stinson  
Mark Turrentine  
Rick McKinney  
Belinda Carrillo

### PEANUTS GANG

Becky Schroll  
Neil Schroll  
Craig Hartman  
Joy Lewellen  
Charles Golladay  
Dar Richert  
Curt Hartman  
Jan Hoffine  
Allen Peter  
Diane Bonar

### TRI BETA II

Laurie Hagans  
Roger Wolfe  
Gail Cherry  
Brad Bruner  
John Tuttle  
Brad Wimmer  
Lori Ramsdale  
Tony Gourlay  
Bob Hamilton  
Linda Nixon  
Bob Anderson  
Devee Keeley

### I.P.O.

De Aun Johnson  
Cheryl Evans  
Kim Bever  
Sharon Kanitz  
Rick Lowe  
Wendy Watkins  
Kelly Bachman  
Gary Harkrader  
Denise Bachman

### CHESTER'S MOLESTERS

Danny Lambing  
Gayle Zollars  
Charley Wilson  
Ren Iwamoto  
Kelly Creed  
Jane Randall  
Bob Marsh  
Jim Williams  
Nancy Swope  
Terry Gaiser

### PI DELTA SIGMA

Steve Nau  
Lee Ann Folck  
Karl Kleeberg  
Doug Lowe  
Sonja Denton  
Chris Klos  
Paul Elam  
Betsy Crowl  
Teresa Bevis  
Jim Stinson

### BETA RHO MU

Merle Krug  
Peggy Graham  
Doug Drennan  
Stretch Singleton  
Ike Brady  
Darrel Drennan  
Marsha Short  
David Beebe  
John Cartwright  
Jeff Crow  
Cinda Bliss  
Kim Snapp

### F.C.A.

Jenny Hamilton  
Jerre Nolte  
Valera Leslie  
Bob Morgan  
Tammy Delano  
Paul Wilke  
Carole Spencer  
Shirley Duell  
Ralph Hanna  
Mary Carter

### HEADERS

Jean Rhea  
Debra Kerr  
Keith Tasker  
Debbie Bennett  
David Kaufman  
Condy Kinzie  
David Takser  
Grace Welch  
Rick Peterson

### S.C. SUPERSTARS

Jerry Thomas  
Jan Arning  
Darrel Dees  
Karlan Yager  
Tara Conway  
Jim Sigurdson  
Rick Cotton  
Joi Guinty  
Dalvin Yager  
Brian Howard  
David King  
Jalynn Matthews

### SHOETOPS

Rick Shaffer  
Jeff Norris  
Chrystal Partin  
Dave Whitehill  
Gary Hodgkinson  
Teresa Rawlings  
Kevin Seal  
Todd Diacon  
Renee Ankrom  
Doug Trueman  
Randy Juden  
Kevin Will  
Tim McGuire  
Claire Casselman

# Intramurals

## Scoreboard

### VOLLEYBALL

1st - Lucky & Lanky II  
2nd - Na-Na-Na

### FLAG FOOTBALL

#### Men's

1st - Horn's Team  
2nd - Thetas

#### Women's

1st - Tri Khi  
2nd - Sutton

### BASKETBALL

#### Men's

1st - Thetas  
2nd - Dr. J's Brothers

#### Women's

1st - Tri Khi  
2nd - Lindley's Team

### TENNIS

1st - Cinda Bliss & Rick Peterson  
2nd - Becky Schroll & Craig Hartman  
3rd - Dar Richert & Bob Morgan

### SOFTBALL

1st - Beta II  
2nd - Shoetops

### BOWLING

1st semester - A.R.A.: Curt Kephart, Greg Nixon, Bill Tharp, Lou Tharp.

1st semester - A.R.A.: Curt Kephart, Greg Nixon, Bill Tharp, Lou Tharp.

2nd semester - GUTTERS-  
WEEPERS: Mike Brummett,  
Ralph Decker, Craig Hartman,  
Danny Lambing.

## Flag Football

### TRI KHI

Kenna Utt  
Kim Yearout  
Deb Kerr  
Deb Bennett  
Claire Casselman  
Terri Thornton  
Jane Randall  
Julie Nulik  
Joy Lewellen  
Renea Bulmer

### SUTTON

Kim Snapp  
Julie Lawrence  
Bev Van Antwerp  
Marsha Short  
Peggy Graham  
Jana Nelson  
Dee Ann Wills  
Nancy Mathews  
Teresa Bevis  
Stephanie Kessler  
Carmen Jahay  
Ann Richardson  
La Vaugh Scheurich

### THETAS

Richard Dickerhoff  
Ron Denton  
Marty Waples  
Larry Floyd  
Tom Gilmartin  
Tony Gourlay  
Jim Heck  
Rob Houser  
Larry Kedigh  
Jerre Nolte  
Jim Robinson  
Rick Shaffer  
Mark Turrentine  
Paul Wilke  
Eddie Kearns  
Terry Canuto

### HORN

Rick Horn  
Dave Soule  
Keith Kindt  
Gary Hodgkinson  
Stan Kennedy  
Neil Arnold  
Tim Welton  
Robert Anderson  
Brian Anderson  
Tim McGuire  
Brian Findley

### SCURVES

Dan Lambing  
Kelly Creed  
Bob Marsh  
Jim Standerfer  
Thane Mettling  
Trent Weaver  
Joe Forrest  
Bill Campbell  
David King  
Jeff Friedrich  
Brad Bruner  
Kevin Seal  
Larry Burnett

### RICKY'S RECRUITS

Rick Cameron  
Curtis Stagner  
Brian Eicher  
Jay Goering  
Mike Dudeck  
Brian Howard  
Bruce Elliott  
Mike Porter  
Kent Taylor  
Curtis Nunn  
Doug Ross  
Chris Klos  
Tyrone Dinkins

### SCORE, HUSTLE, INJURE, TACKLE

Wayne King  
Randy Mark  
John Simpson  
Randy Reusser  
Jon Wooldridge  
Kody Kearns  
Bob Crank  
Craig Hartman  
Randy Rothe  
Neil Schroll  
Chuck Golladay  
Jeff Norris  
Fred Howie  
Tom King  
Tim Welton

### BETAS

Leonard Wolfe  
Gary Harkrader  
John Cartwright  
Rob McCannon  
Larry Hatfield  
Ron Fish  
Ray Potter  
Bob McConnell  
Bill Rinkenbaugh

## Tennis

### INTRAMURAL TENNIS - 1978

Dar Richert - Bob Morgan  
Teresa Rawlings - Charles Golladay  
Jan Watt - Stan Kennedy  
Miwako Kodama - Ali Abdollahpour  
Jane Randall - Charley Wilson  
Sharon Kanitz - Bob Juden  
Becky Schroll - Craig Hartman  
Cinda Bliss - Rick Peterson  
Deb Bennett - Wade Cargile  
Kim Snapp - Rick McKinney  
Chrystal Partin - Tony Gourlay  
Condy Kinzie - Gary Hodgkinson

## A Final Look At The

Below: Eddie Popplewell reaches for a reception. Right: Freshman John Bell darts through the line for big yardage.



Middle Right: Mickey Ogden guns from twenty feet. Right: Rick Peterson works his way through the Spartans for two points.



## Southwestern Sports Picture



Top Left: Trent Weaver taps a rebound in. Middle Left: Ray Potter stretches past Washburn on a jump ball. Left: Freshman Danny Huckvale finds the going tough in varsity play.

Top: Becky Schroll watches her shot sail past two defenders. Above: Mickey Ogden snakes up from behind the backboard for another basket.

Right: Chris Downum and Frank Davidson were among four returning lettermen on the S.C. cross country squad. Below: Rick Peterson passes off against Tabor.



Above: Women's volleyball, although weak in spots, still made a fine showing in conference play. Right: Becky Schroll reaches to make this volley.





CLASSES

# Wind Up For Class Of "78"

not pictured

Jan Arning  
Lauren Bernally  
Donna Bogner  
Janice Brown  
Erle Coleman  
Don Courtney  
Debra Davis  
Donny Davison  
Patti Dings

Pamela Alexander  
Phillip Archer  
Robert Beckwith  
Kim Bever  
Kathy Beecham



Myrtle Berding  
Carol Blanchard  
Paula Bradley  
Ike Brady  
Kristine Brown



Michael Brown  
Mike Brummett  
Lamar Burks  
D'Aun Burling  
Sam Campbell



David Carrel  
Betty Coon  
Mary Coon  
Kelly Creed  
Becky Decker



Dood Demas  
Richard Dickerhoff  
Doug Drennan  
Lynn Dyke  
Paul Edens III





Carey Engleking  
Kim Engleking  
Larry Firebaugh  
Larry Floyd  
Gary Frager



Jayne Frager  
Doug Gilbert  
Steve Gish  
Ellen Graeser  
Mary Green



Alice Grimwood  
Candy Hackathorn  
Brad Hammel  
Ralph Hanna III  
Kevin Hartley



Craig Hartman  
Larry Hatfield  
Jim Heck  
Sid Herd  
Kelly Hintz



Jan Hoffine  
Michael Holmes  
Carmen Jahay  
Ernie Jahay  
Rex Johnson



Cheryl Jordan  
David Kaufman  
Devee Keely  
Wayne King  
Miwako Kodama

not pictured

Laura Fulcher  
Mary Heasty  
Rob Houser  
Dana Kreie  
Mary Landry

Margarette Long  
Bob Mason  
Mike McStravog  
Brian Papenfuss

Essa Koroma  
Ken Kraus  
Larry Lambdin  
Danny Lambing  
Anita Lawrence



Charles Long  
Bob McConnell  
Melissa Moberg  
Tim Mousley  
David Nichols



Dedra Nienhuser  
Donna Palmer  
Krista Perkins  
Emmanuel Peters  
Rick Peterson



Eddie Popplewell  
Ray Potter  
Jean Rhea  
Ann Richardson  
Darr Richert





Robert Rogers  
Waynette Schoch  
Becky Schroll  
Neil Schroll  
Rick Sears



David Seibal  
Steve Short  
Alexis Smith  
Dennis Smith  
Judy Smith



Barbara Snell  
David Snyder  
Melinda Snyder  
Carole Spencer  
Jennie Starry



Uldis Stepe  
Willie Stokes  
Sharon Stokes  
Lonnie Strickland  
Kevin Tennal

not pictured

David Rogers  
Bette Salm  
Lois Satterwaite  
Mona Simonton  
Theresa Thompson

Melodie Tennal  
Judy H. Thomas  
Terrie Thornton  
Marilyn Turner  
William Usher



Kenna Utt  
Kendal Utt  
Marty Waples  
Susan Vodehnal  
Jennifer Warner



Sarah Warren  
Jan Watt  
Trent Weaver  
Lyle Weinert  
Wiley Wilcox



Beth Wilke  
Steve Wilke  
Anne Williams  
Chris Freed



Pie Assassin Richard Dickerhoff takes a little of his own medicine during the Wallingford Carnival.



Ralph Hanna entertains a lovely audience with another of his many stories.



Lower Left: Becky Decker at the instrument she plays so well.  
Below: Lyle Weinert seems less than enthralled with the Baccalaureate address.



Jan Hoffine has almost got Steve Short convinced that tiny elves actually do all the work.

## Class Of '79 Three Down . . .

Ollis Anderson  
Denice Bachman  
Pat Barker  
Brett Bazil  
Susan Becker



Tammy Bennett  
Barbara Berg  
Teresa Bevis  
Pam Boyer  
Cynthia Brennan



Randy Brooks  
Jan Burgess  
Bill Campbell  
Claire Casselman  
Karla Cheney



Gail Cherry  
Kenton Clinesmith  
Brenda Cooper  
Terry Craft  
Peggy Craig



not pictured

Maria Allard  
Harold Arbuckle  
Steven Chidzikive



Bob Crank  
Deb Crawford  
Jeff Crow  
Frank Davidson  
Cathy Davis



Alan Daymude  
Ron Denton  
Tim Detter  
Jean Dippel  
Tim Doty



Chris Downum  
Mary Duncan  
Randy Duncan  
Lizzy Engelen  
Wilson Evelle



Ron Fish  
Lee Anne Folck  
Joe Forest  
Terry Gaiser  
Cesar Garces

not pictured

Bruce Croft  
Margaret Davis  
Susan Denny  
Carlanda Edwards  
Edwin Ekpo  
Shirley Estep

Tom Gilmartin  
Charles Golladay  
Tony Gourlay  
Lesa Haas  
Cindy Hamm



Thomas Harmon  
Stephanie Harris  
Ruth Hayse  
David Herrin  
Karen Hobbs



Gary Hodgekinson  
Gary Holloway  
Esther Hopkins  
LuAnn Howard  
Ed Hutmacher



Susan Johns  
De Aun Johnson



Priscilla Jones  
Robert Juden



Mohamed Kanu



Mike McDonald tries for par as Bob Marsh looks on.

not pictured

Roderick Hathaway  
Robert Johnson  
Patrick Kabba  
Jack Kamminga



Eddie Kearns  
Debra Kerr  
Stephanie Kesler  
Cindy Kinzie  
Karl Kleeburg



Lois Koeppen  
Judy Kramer  
Jan Kraus  
Giselle Lenhart  
Michael Lenhart



Mark Limback  
Dale Long  
Linda Lowry  
Charlene Lowe  
Sue Lunkwicz



Dan McGowan takes the plunge in Island Park during Theta Phi Delta initiation week.



Marilyn Magnusson  
Randall Mark



Bob Marsh  
Robert L. Marsh Jr.



Elma Massey

Janis Matthews



Terry Gaiser points an accusing finger after she was 'pied' by a Theta Assassin



Rob McCanon  
Steve McCollum



Michael McDonald  
Sharon McIntyre



Winston McKeon  
Carol Moore  
Donna Mugler  
Barbara Meier  
Raul Mendia



Darwin Newton  
Greg Nixon  
Linda Nixon  
Jeff Norris  
Mickey Ogden



Jim Overrocker  
Rick Peterson  
Doris Phipps  
Jay Poulos  
Vicki Raines





Jane Randall  
Susan Reed  
Renee Requa  
Sharon Rogers  
Bruce Rowe



Nancy Rowe  
Donnell Ruthenberg  
Ken Sawyer  
Tom Schou  
Susan Scovel



Bryan Scivner  
Denise Shay  
Vijay Sherring  
Kelly Siefkes  
Dale Sims



Jean Spidel  
Bill Stinson  
Jim Stinson  
Wilma Stuckey  
Cindy Sweaney



Nancy Swope  
David Tasker  
Keith Tasker  
Nancy Taylor  
Janice Torrance



Mark Turrentine  
Ukeme Umana  
David Waldschmidt  
Cathy Walker  
Nate Walker

Spencer Wallace  
Kendall Waller  
Dana Wanzer  
Joe Warren  
Grace Welch



Catherine Wilcox  
Esther Wilson  
Ronda Wilson  
Jon Wippich  
Beth Wolfe



Leonard Wolfe  
Connie Wooldridge  
Jon Wooldridge  
Janine Woods  
Kris Wyckoff



Kim Yearout  
Gayle Zollars



# not pictured

Larry Kedigh  
Ruth Matney  
Tim McCulloch  
Dan McGowen  
Crystal Miller  
Martin Moon  
Karen Nash  
Connie Olsen  
Cliff Palmer  
Geraldine Requa  
Cheryl Riley  
Jeffrey Snell  
Vineeta Sherring  
Jeffrey Snell  
Jennie Taylor  
Diane Teague  
Nseobong Utuk  
Judy White  
Jim Williams  
Dee Ann Wills  
Terri Worley

## Sophomores: Class Of '80



Ali Abdollahpour  
Darlene Adkins  
Beth Anderson  
Eric Adreas  
Brenda Bailey



Dave Beebe  
Tammy Bemis  
Charles Bing  
Cinda Bliss  
Diane Bonar



Debra Brennan  
Brad Bruner  
Larry Burnett  
Terry Canuto  
Scott Carter



John Cartwright  
Don Chrisman



LeAnne Conway  
Ann Cook



Jan Craig

Bob Morgan listens up during a spring term Humanities offering.

Cozy Crawford



David Creveling  
Darrel Dees



Mary Dempsey  
Kurt Denton



Todd Diacon  
Kathryn Dible  
Bryan Drake  
Janelle Dreier  
Susan Eadens



Betty Eastman  
Dorah Ebong  
Paul Elam  
Sheryl Evans  
Mardon Flickinger



Jeff Friederich  
Carol Gildhouse  
Anne Goering  
Bev Graeser  
Peggy Graham



not pictured

Bob Bagot  
Ed Chism  
Jane Collins  
Tom Culley  
Susan Dean  
Diane Gordon  
Laura Haines  
Randy Hart  
Steve Hobus



Melodie Graves  
 Tony Gray  
 Cindy Gropper  
 Bob Hamilton  
 Gary Harkrader



Curt Hartman  
 Doug Henkle  
 Susan Hickok  
 Cynthia Holt  
 Fred Howie



Randy Juden  
 Sharon Kanitz  
 Jane Kaufman  
 Kody Kearns  
 Stan Kennedy



Jon Kessler  
 David King



Kay Kingdon  
 Joy Lewellen



Joy Lewis



Kay Reeder tunes up for orchestra practice.

Rick Lowe  
Cinda Mann  
Jim Maxton  
Steve Mayo  
Thane Mettling



Bob Morgan  
Karen Nash  
Sherry Nation  
Jerre Nolte  
Julie Nulik



Debra O'Neal  
Loretta Paris  
Chrystal Partin  
Ellen Pederson  
Steve Quibell



Teresa Rawlings  
Kay Reeder  
Norman Renner  
Randy Reusser  
Randy Rivers



not pictured

Craig Lierman  
Chris Reimer  
Linda Sherman  
Tommie Williams



Jim Robinson  
Marsha Roe  
Kate Rogers  
Randy Rothe  
Karen Rymph



Harleen Santos  
Esther Scheurich  
Marci Schuster  
Rick Shaffer  
John Simpson



From Right to Left:  
Thane Mettling, Randy  
Juden, and Stan  
Kennedy give fellow  
Barber Shop Quartet  
singer Tim McGuire the  
cue in a May 1 recital.



Jim Standerfer  
Charles Stanner  
Debbie Tencleve  
Carol Tutzauer  
Frank Tutzauer



Lovina Vanderhoof  
Linda Voth  
Donna Wacker  
Greg Waller  
Craig Wamsley

Pam Wesbrooks  
Micki White  
Stephanie White  
Dave Whitehill  
Paul Wilke



Kevin Will  
Gene Williams  
Charlie Wilson  
Bev Wimmer  
Dalvin Yager



Ruth Zambrano



Cheryl Evans and Sharon Kanitz 'dine out' at one of ARA's outdoor suppers.

## Class of '81: Just Gettin' Started



Brian Anderson  
Robert Anderson  
Gunter Angermayer  
Rhonda Ankrom  
Chris Applegate



Tonnie Arie  
Neil Arnold  
Steve Atkins  
Jean Baker  
Steve Barker



Doug Barnes  
Kevin Bauer  
Mike Beck  
John Bell  
Debbie Bennett



Carol Blakely  
Iiaka Bolarimwa  
William Booe  
Cynthia Book  
Martienne Brown



Greg Bruner

Wendy Watkins and Kelly Bachman enjoy a spring day with a friend.

Renea Bulmer  
Rick Cameron  
Diana Campbell  
Jessie Canuto  
Wade Cargile



Mary Carter  
Warren Chan  
Rodney Clark  
Jim Cottle  
Richard Cotton



Dawn Creed  
Betsy Crowl  
Mary Davis  
Wayne Davis  
Susan Day



Kenny Dean  
Doug DeLano



Tammy DeLano  
Sonja Denton



Jude Dinges  
Tyrone Dinkins



Marsha Short tries her hand at the dunking machine while brother Steve looks on.



Steve Dobson  
Julie Drake  
Darrel Drennan  
Mike Dudeck  
Shirley Duell



Brian Eicher  
Bruce Elliot  
Irma Engelen  
Brian Findley  
Lonnie Finney



Tim Foust  
Susan Geist  
Bill Gies  
John Goering  
Joi Guinty



Laurie Hagans  
Jane Hainsworth



Kerri Hall  
Jeni Hamilton



Dave Harms  
Annette Harrison

No telling what's caught Greg and Brad Bruner's attention this time.

Cherokee Harrison  
Steve Herod  
Dennis Hodges  
Marcia Holcomb  
Rick Horn



Brian Howard  
Danny Huckvale  
Catherine Hunter  
Ren Iwamoto  
Jerry Johns



Kathy Johnson  
Kirk Jones  
Diana Karasek  
Curtis Kauer  
Mary Kelly



LaDonna Kemp  
Keith Kindt  
Kyle King  
Tom King  
Ginger Kingsbury



not pictured

Lila Allen  
Trudy Arbuckle  
Kelly Bachman  
Johnny Barker  
Alice Begay  
Ronnie Boyle  
Lisa Brubacher  
Tony Chamberlain  
Rick Cluck  
Jayne Collins  
Allen Cork  
Nancy Dobson  
Luceil Drum  
Emmanuel Edet  
Rollinson George  
Fred Hankerson



Valerie Kjergaard  
Chris Klos  
Dennis Knight  
Merle Krug  
Charles Lawless



Julie Lawrence  
Valera Leslie  
Cheryl Lindly  
Doug Lowe  
Keith Lowe



Nancy Mathews  
Jalynn Matthews  
Joyce McCorkle  
Matt McCune  
Tim McGuire



Rick McKinney  
Kenny Mossman  
Kevin Mulvaney  
Tom Neely  
Jana Nelson

# not pictured

Gwen Henning  
Doug Hottle  
Caroline Huff  
Tommie Hutsler  
Mark Knott  
Bob Mayer  
Young McBride  
Darryl Morgan  
Sherri Ozbun  
Randy Raines  
Kathy Rogers  
Mike Rozell  
Pam Russel  
Jim Sigurdson  
David Soule  
Barton Welch  
Brian White

Annette Nethery  
Steve Neu



Kay Newton  
Curtis Nunn



Angela Owens  
Irwin Peebles



Cindy Perez  
Vicky Perry  
Alan Peter  
Jerome Phillips  
Debbie Phipps



Mike Porter  
Suni Porter  
Julie Pulec  
Lori Ramsdale  
David Raupe



Beth Rawlings  
Roy Robertson  
Lisa Rogers  
Jim Rollins  
Doug Ross



Brad Wimmer winds up for a discuss toss during an afternoon practice.



'Stretch' Singleton hauls back for a long bomb at a first-of-the-year picnic at the city lake. With form like that we can see why he plays basketball.



Sharon Ruggles  
Charlie Ruthenberg



Pam Sanders  
Lori Scholle



Arthur Schwartz  
Kevin Seal



Tim Self  
Rachael Shields  
Marsha Short  
Steve Short  
Stretch Singleton



Taffy Smith  
Kim Snapp  
John Snyder  
Curtis Stagner  
Kelly Steele



Sharon Stephens  
Curtis Stewart  
Broc Swedenborg  
Chris Tapia  
Kent Taylor

Kent Templar  
Jerry Thomas  
Loretta Threatt  
Doug Trueman  
John Tuttle



Eleen Ulrich  
Beverly Van Antwerp  
Beth Wade  
Richard Wallace  
Gayle Waller



Wendy Watkins  
Beverly Weishaar  
Tim Welton  
Rick Wheeler  
Teresa Wilcoxon



Bruce William  
Barbara Wilson  
Brad Wimmer  
Roger Wolfe  
Karlan Yager



Rick Cameron and Jay Goering  
watch as Keith Lowe and Jude  
Dingus take one more shot at  
beating the pinball machine.



# Special Students



Grace Anthis  
Sulinda Baker  
Willard Bodkins  
Jeanette Brasher  
Sue Brooks



Michelle Brown  
Miriam Cookus  
Mike Fell  
Carol Gallart  
Nancy Juhlin



Anita Kadau  
Esther Kolling  
James Lewis  
John E. Lyon  
Steve Masterson



Robert Nation  
Pauline Nichols  
Yung Suh Oh  
Debbie Shore  
Tommy Smith



William Wallace  
Dale Wasson  
Debbie Wilson



Above: Micki White and Bev Wimmer enjoy one the fine days we had this year.  
Right: Bill Campbell stands ready for the return volley in the S.C. Builder Room before it was repainted.



Above: Caught ya, Denice! Top Right: Oh, come on Bob. It can't be that funny. Look, Alice is only slightly amused. Right: Mr. Hartley, where were you the night of the 25th? Far Right: Someone felt it necessary to protect one of S.C.'s statues during a rainy Population Control Week.





FACULTY

## Board Makes Use Of Title III Funds

The CWC program was started in 1972, with the awarding of a U. S. Office of Education Grant under the Title III Act offering \$175,000 in funds to the Cooperating Winfield Colleges, St. John's and Southwestern, to develop programs for improving educational opportunities at both campuses while utilizing the resources of both without duplication.

These grants, known as basic institutional improvement grants, were for emerging institutions to gain a better opportunity of serving their students. The initial thrust was to combine Library services, band, orchestra, and certain of the academic programs.

The 41 member Board, 94% of which are SC alumni, has been concerned with organizing the use of these funds in order to meet the needs of an outstanding educational institution.



Dr. Ruthenberg, President of the College (Right and Below), addresses the executive council of the Board of Trustees in a spring meeting.





The Office of the Dean: Dr. J. Hamby Barton and Assistant Dean Dr. Benn Gibson work on a few of the many pressing matters that flow through this office.



Admission: These folks are elemental in keeping enrollment up at S.C. From l. to r.- Tom Graber, counselor; Lewis Gilbreath, director; Bill Rinkenbaugh (sitting), counselor; Monty Drennon, counselor.



Dean of Student Affairs: Assistant Dean of Student Affairs, Fran Boradhurst tries to win a point from Dean Rich Dunfee.



Above: Dorothy Bernard-Director of Placement.  
Above Right: Maija Wilgers-News Bureau Director,  
and Howard Stephens-Director of Community-Col-  
lege Relations.



Development Office: Roger Russel-Director of Devel-  
opment, Thomas Wallrabenstein-Associate Director,  
Gerald Raines-Associate Director.



Barbara Shively-Student Financial Aid  
Officer.



Top Left: Viola Schwantes-Comptroller. Middle: Earl Spidel-Business Manager. Above: Ralph Decker-Registrar



Daniel Nutter-Librarian, Kathy Hickman-Assistant to the Librarian.

## Residence Halls Directors



Mike and Karla Brummett  
Sutton Hall



Jayne and Gary Frager  
Reid Hall



David and Crystal Miller  
Broadhurst Hall



Steve and Beth Wilke  
Wallingford Hall

Dr. Byron Moore-Coordinator, Cooperating Winfield Colleges and Title III Programs.



### Union Hostesses

Lorene Boggs  
Karla Brummett  
Susan Dean  
Debbie Minnick  
Crystal Miller  
Linda Dunfee

Lower Right: Dr. John Paulin-Chaplain of the College.

Mrs. JoAnn  
Mazzanti-School  
Nurse.





Bookstore: Annetta Hanna and Kay Newton-Manager.  
Switchboard: Norma Cox



Virgene Davis-Mail room.

Secretaries-Front Row: Irene Watson, Sarah Jo Sympson.  
Second Row: Jill McConnell, Kathy Hickman, Annie  
Hardin, Myrna Conrod. Third Row: Sondra Groene, Gerrie  
Kaste, Norma Carlson, Bev Smith, Leona Glenn. Back Row:  
Jan Kindt, Betty Hamm, Ruth Archambeau, Karla  
Brummett, Nan Hinson, Norma Cox, Judi Sutton, Jeannie  
Shore, Mavis Bouland.



# Maintenance

Gene Bonham - Maintenance Supervisor

Front Row l. to. r.: Harold Thompson, Carl Bricker, Millie Kleiwer, Curtis Pingry, Claude Pingry, Emma Kelly, Becky Goodnight, Paul Evans, Mildred Evans, Maxine Widener, Mary Jobe. Back Row: Bonham, Ray McKinnis, Arlin Ward, Clarence Widener, Frank Carr, Phillip Brown, Bob Grouxl, Walter Allen, Wilma Topper, Donna McLeod.



# ARA Sees New Head

Neil Press took over the job of ARA manager second semester in an effort to improve food service.





Wayne Tucker-Band Instructor

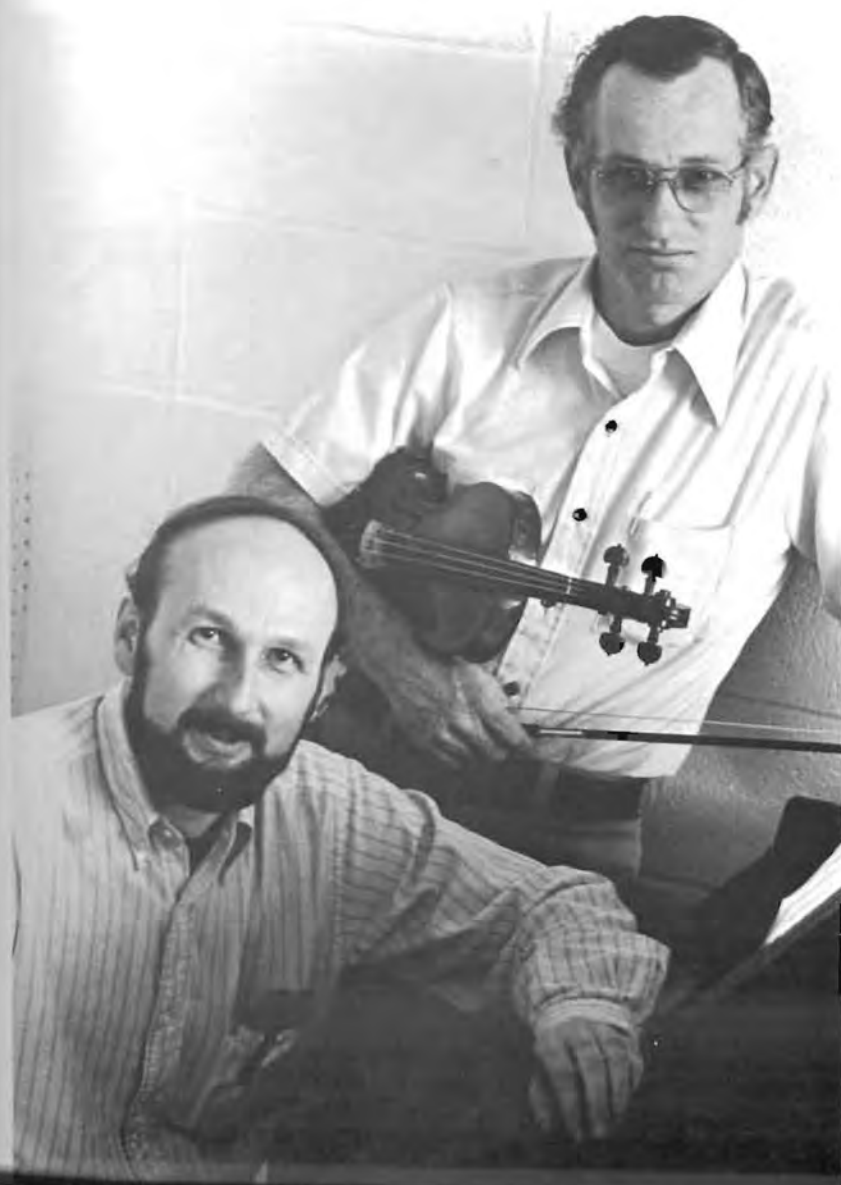

Karl Greenshields-Instructor in Violin and Orchestra

Dr. Richard Bobo-Assistant Professor of Piano;  
Chairman, Division of Fine Arts



James Strand-Associate Professor of Organ



Dr. Warren Wooldridge-Professor of Music



Warren Brown-Assistant Professor of Art



Top Left: Troy Boucher-Associate Professor of English. Above:  
Judith Charlton-Associate Professor of English and African  
Studies.



Dr. Helen Wroten-Professor of English, Chairwoman, Division of  
Languages and Literature.



Bottom Left: Dr. Dan Daniel-Associate Professor of English.  
Below: Mrs. A. D. Cope-Associate Professor of English.



## Speech, Drama, And Languages



Clockwise from above: Gleva Hanson-Associate Professor of Speech, Gary Horn-Assistant Professor of Forensics and Speech, Norman Callison-Assistant Professor of Speech and Drama, Ann Martin-Leff-Instructor in French, Dr. Alfredo Rodriguez-Assistant Professor of Spanish and Latin American Studies.





Far Left: Dr. Charles Bright-Associate  
Professor of Business Administration



Left: Dr. Elvin Brown-Manager, Wellington  
Airport and Flight Training Instructor



Far Left: Marilyn Crowley-Director,  
Emergency Medical Training



Left: Donna Martin-Instructor in  
Accounting

Below Right: Michael Warner-In-  
structor in Economics



Left: Gary King-Instructor in Business Administration



Dr. Edward Salm-Assistant Professor of Sociology and Archaeology



Ann Moore-Instructor in Home Economics

Glennis Couchman-Assistant Professor of Home Economics

Dr. Marvin Zimbelman-Assistant Professor of Gerontology



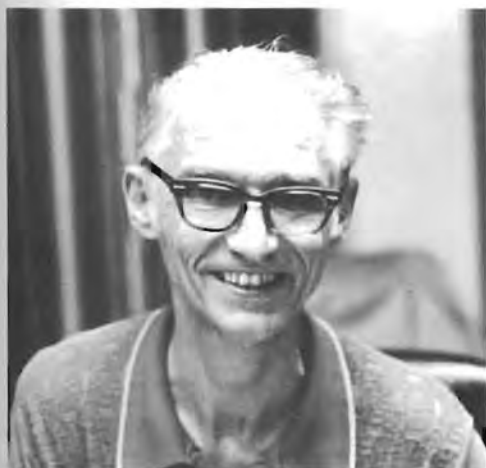

Dr. Wallace Gray-Professor, Kirk Chair of Philosophy



Dr. Donald Anderson-Associate Professor in Psychology



Cecil Findley-Associate Professor of Religion

## Division Of Social Science



Dr. Philip Schmidt-Associate Professor of History, Chairman,  
Division of Social Science.



Dr. Larry Wilgers-Associate Professor of History.



John Shoemaker-Instructor in Political Science.



Richard Valyer-Associate Professor of Education



Dr. Jane Flavin-Associate Professor of Education



Edward Foster-Associate Professor of Education



Kenneth Hayes-Instructor in Mathematics and Computer Science



Manly Huber-Professor of Physics and Mathematics

Dr. Leonard Laws-Professor, John Phillips Chair of Mathematics



Dr. Lee Dubowsky-Associate Professor of Mathematics





Dr. Larry Smith-Associate Professor  
of Bio-Chemistry



Orland Kolling-Assistant Professor of  
Chemistry



Dr. Robert Wimmer-Professor of Biology; Chairman, Division of Natural  
Sciences



Max Thompson-Associate Professor and Research Associate in  
Biology



Dr. Charles Hunter-  
Assistant Professor of  
Biology

Phil Hower-Assistant Professor of Health and Physical Education



Middle Right: Kathy Brazle-Instructor in Health and Physical Education



Bill Stephens-Athletic Director and Associate Professor of Health and Physical Education



Duane Rankin-Instructor in Health and Physical Education





HONORS

## S.C. Honor Students For 1977-78



There were 5 valedictorians this year, all with a 4.0 GPA. They were Dave Seibel, Kristine Brown, Douglas Gilbert, Beth Wilke, and Lyle Weinert.



Junior Marshals for the graduating class of 1978 were Chris Downum and Marilyn Magnusson.



Order of the Mound: L. to R.- David Seibel, Lynn Dyke, Douglas Gilbert, Jenny Starry, Rebecca Decker, Jan Hoffine, Donald Courtney, Kristine Brown, Lyle Weinert, and Beth Wilke.

Masterbuilder: Lyle Weinert, Rebecca Decker, Ralph Hanna III, Beth Wilke, Steve Wilke, Lynn Dyke, Sponsor - Rich Dunfee. Not pictured - David Nichols.





Who's Who Among College Students: Front Row - Jan Hoffine, Kris Brown, Lynn Dyke, Anne Williams. Sitting - Don Courtney, Ann Richardson, Beth Wilke, Becky Decker, Ralph Hanna. Standing - Lyle Weinert, Doug Gilbert, Dave Nichols, Dave Seibel, Steve Short.

**Wall Street Journal  
Student Achievement  
Award**

Lyle Weinert

**Presser Scholarship**

Claire Casselman

**Mu Phi Epsilon**

Kay Reeder

**Pi Gamma Mu**

Myrtle Berding  
Lauren Bernally  
Dodd Demas  
Todd Diacon  
Randall Duncan  
Douglas Gilbert  
Kevin Hartley  
Roderick Hathaway  
Edward Hutmacker  
Larry Lambdin  
Waynette Schoch  
Denise Shay  
Judith Shore  
Barbara Snell  
Nseobong Utuk  
Stephen Wilke  
Anne Williams  
Jonathon Wooldridge

**Senior Assistants**

Michael Fell - Biology  
Mary Green - Drama  
Jan Hoffine - Math  
Devee Keely - Zoology  
Waynette Schoch - History and  
Political Science  
David Seibel - Biology  
Trent Weaver - Math  
Grace Welch - English  
Beth Wilke - Personal  
Development  
Steve Wilke - Personal  
Development

**National Methodist  
Scholarship**

Mary Carter  
Dana Kreie  
Steve Short  
Paul Wilke

# All KCAC

## Football



Sid Herd-place kicker, not pictured:  
Ernie Jahay-offensive guard.

## Basketball



Ray Potter-All KCAC and All District  
10.



Rick Peterson-All KCAC.

## Men's Tennis

Ken Kraus and Ron Fish.



## Basketball And Volleyball

Joy Lewellen and Dar Richert were named to the all League Basketball roster. Becky Schroll was selected all KCAC in Volleyball.



## Coach And Team Awards

Top performers for SC gridiron squad were Bill Stinson-Most Inspriational Player, John Tuttle-Outstanding Freshman, Sid Herd-All KCAC. Not Pictured: Willie Stokes-Most Valuable Player, David Tasker-Top Defensive Player, Ernie Jahay-All KCAC.

### Football Standouts



Those selected for the basketball team awards were: Kenny Mossman-Outstanding Freshman, Rick Peterson-All KCAC, Steve Wilke-Free Throw award, Trent Weaver-Most Valuable Player. Not Pictured: Ike Brady-Best Defensive Player, Ray Potter-Rebounding Award, All KCAC, All District 10.

### Basketball Leaders



## Rev. Wilke Delivers Baccalaureate Sermon



The Rev. Richard B. Wilke, senior minister at the First United Methodist Church, Wichita, delivered the baccalaureate sermon. His topic was "Rediscovering the Beyond." His son Steve is graduating with a degree in psychology.

Wilke, a member of the Southwestern College Board of Trustees, is widely known as a preacher, Bible teacher and popular public speaker. He is the author of three books published by Abingdon Press.

A former Winfield district superintendent of the Kansas West Conference, United Methodist Church, Wilke was awarded an honorary Doctor of Human Letters in 1976 by Southwestern College. He and his wife Julia also have two daughters and a son Paul who is a sophomore at S.C.

Rev. Wilke delivers his sermon "Rediscovering the Beyond."



Rev. Glenn C. Weinert (left) read from Psalm 8 for the Scripture Lesson. Rev. Weinert's son, Lyle, graduated as a scholar of the college. The invocation was delivered by Rev. Calvin Hartman (right). His son Craig was also in the graduating class.



A Cappella Choir provided a Concert Program for the Baccalaureate Service.



## Commencement 1978



Dr. Barton makes the presentation of seniors.



Junior Marshalls Marilyn Magnusson and Chris Downum lead the seniors of 1978 to the commencement exercises.

Rev. Melvin L. Short, district superintendent of the Wichita District, United Methodist Church, was the commencement speaker. His topic was "Through the Looking Glass." He addressed the 197 graduating class which included his son Steve, president of the senior class.



Dr. Ruthenberg conferred degrees to 115 graduating seniors.



Something seems to have taken Ann Richardson's and Jean Rhea's attention.





Mike McStravog looks through the commencement program.



Dr. Joe Riley Burns, Melvin Short, Dr. Gwen Nelson, and Dr. Ruthenberg chat before ceremonies begin.

## Aa

Abdollahpour, Ali 24, 100, 101, 119  
 Adkins, Donna 34, 100, 119  
 Allard, Maria 112  
 Allen, Lila 128  
 Allen, Walter 142  
 Alexander, Pam 106  
 ALPHA CHI OMEGA 76  
 Anderson, Brian 62, 100, 125  
 Anderson, Dr. Donald 149  
 Anderson, Beth 100, 119  
 Anderson, Ollis 14, 35, 40, 49, 54, 79, 112  
 Anderson, Robert 54, 100, 101, 125  
 Andreas, Eric 119  
 Angemayer, Gunter 36, 100, 125  
 Ankrom, Rhonda 100, 125  
 Anthis, Grace 133  
 Applegate, Chris 125  
 Arbuckle, Harold 112  
 Arbuckle, Trudy 128  
 Archambeau, Ruth 141  
 A.R.A. 101  
 Archer, Phil 62, 106  
 Arie, Tonnie 125  
 Arning, Jan 75, 100, 106  
 Arnold, Neil 101, 125  
 Atkins, Steve 55, 79, 125

## Bb

Bachman, Denise 10, 11, 43, 52, 56, 100, 112, 134  
 Bachman, Kelly 56, 100, 128  
 Bagot, Robert 120  
 Bailey, Brenda 119  
 Baker, Jean 23, 39, 62, 125  
 Baker, Sulinda 134  
 Banks, J. J. 63  
 Barker, Johnny 128  
 Barker, Patricia 43, 112  
 Barker, Steve 25, 54, 79, 100  
 Barnes, Doug 98, 125  
 Barton, Dr. J. Hamby 32, 137, 163  
 BAT BREAKERS 100  
 Bauer, Kevin 49, 79, 98, 99, 100, 120  
 Bazil, Brett 79, 112  
 Beck, Mike 57, 73, 125  
 Becker, Susan 43, 112  
 Beckwith, Robert 106  
 Beebe, David 55, 79, 100, 119  
 Beecham, Kathy 106  
 Begay, Alice 44, 128  
 Bell, John 79, 98, 102, 125  
 Bemis, Tammy 39, 60, 64, 119  
 Bennett, Debbie 75, 100, 101, 125

Bennett, Tammy 112  
 Berding, Myrtle 38, 106, 158  
 Berg, Barbara 112  
 Bernally, Lauren 44, 100, 106, 158  
 Bernard, Dorothy 138  
 BETA RHO MU 100  
 BETAS 100  
 BETA II 101  
 Bever, Kim 10, 49, 55, 100, 106  
 Bevis, Teresa 57, 100, 101, 112  
 Bing, Charles 57, 119  
 Bing, Ken 100  
 BLACK STUDENT UNION 37  
 Blakely, Carol 125  
 Blanchard, Carol 16, 18, 19, 20, 59, 60, 64, 100, 106  
 Bliss, Cinda 41, 56, 100, 101, 119  
 Bobo, Dr. Richard 143  
 Bodkins, Willard 133  
 Bogner, Donna 134  
 Bolarimwa, Isiaka 125  
 Bonar, Diana 21, 59, 62, 63, 67, 100, 119  
 Bonham, Gene 142  
 Booe, William 125  
 Book, Cynthia 41, 46, 67, 100, 125  
 Borger, Clarence 32  
 Boucher, Troy 36, 145  
 Boyer, Pamela 36, 112  
 Boyle, Ronnie 128  
 Bradley, Paula 39, 43, 64, 86, 106  
 Brady, Ike 42, 90, 92, 93, 100, 106, 160  
 Brasher, Jeanette 134  
 Brazle, Kathy (Requa) 42, 94, 154  
 Brennan, Cynthia 112  
 Brennan, Debra 119  
 Bricker, Carl 142  
 Bright, Dr. Charles 34, 48, 147  
 Broadhurst, Fran 48, 137  
 Brooks, Randy 79, 98, 100, 112  
 Brooks, Sue 133  
 Brown, Dr. Elvin 147  
 Brown, Janice 106  
 Brown, Kris 106, 156, 157  
 Brown, Martienne 86, 87, 125  
 Brown, Michael 106, 133  
 Brown, Phillip 142  
 Brown, Warren 144  
 Brubacher, Lisa 63, 128  
 Brummett, Karla 139, 141  
 Brummett, Michael 61, 62, 74, 101, 106, 139  
 Bruner, Brad 49, 90, 93, 100, 101, 127  
 Bruner, Greg 49, 90, 100, 125, 127  
 Brungardt, Charles 63  
 Bulmer, Renea 75, 94, 101, 126  
 Burgess, Jan 38, 112  
 Burks, Lamar 40, 79, 106

Burling, D'aun 52, 53, 106  
 Burnett, Larry 10, 39, 49, 100, 101, 119  
 Burns, Joe Riley (Dr.) 32, 165  
 Busboom, Randy 45

## Cc

Callison, Norman 16, 76, 146  
 Cameron, Rick 36, 100, 101, 126  
 Campbell, Bill 49, 55, 101, 112, 134  
 Campbell, Diana 126  
 Campbell, Samuel 42, 79, 106  
 CAMPUS PLAYERS 58  
 Canuto, Jessie 44, 100, 126  
 Canuto, Terry 54, 100, 101, 119  
 Cargile, Wade 79, 81, 101, 126  
 Carlson, Norma 141  
 Carr, Frank 142  
 Carrell, David 106  
 Carrillo, Belinda 100  
 Carter, Mary 21, 51, 100, 126, 158  
 Carter, Scott 49, 119  
 Cartwright, John 55, 100, 101, 119  
 Casseman, Claire 16, 18, 19, 20, 34, 58, 59, 61, 62, 64, 67, 68, 75, 76, 100, 101, 112, 158, 63  
 Chamberlain, Tony 128  
 Chan, Warren 61, 62, 126  
 CHAPLAIN INTERNS 68  
 Charlton, Judith 145  
 Cheney, Karla 48, 52, 112  
 Cherry, Gail 49, 100, 112  
 Cherveny, Karla 17  
 CHESTER'S MOLESTERS 100  
 Chidzikive, Steven 112  
 Chism, Ed 120  
 Chrisman, Don 119  
 Clark, Rodney 16, 19, 79, 126  
 Clinesmith, Kenton 34, 48, 74, 100, 112  
 Cluck, Richard 79, 128  
 Coleman, Erle 106  
 COLLEGIAN 47  
 Collins, Jayne 120, 128  
 Conrod, Myrna 141  
 Conway, LeAnne 41, 43, 56, 100, 119  
 Cook, Anne 63, 67, 119  
 Cookus, Miriam 133  
 Coon, Betty 52, 100, 106  
 Coon, Mary 22, 38, 48, 52, 106  
 Cooper, Brenda 112  
 Cope, A. D. 145  
 Cork, Allen 37, 128  
 Cottle, Jim 126  
 Cotton, Richard 54, 82, 98, 100, 126  
 Couchman, Glennis 52, 148

Courtney, Donald 88, 106, 157  
 Cox, Norma 141  
 Craft, Terry 112  
 Craig, Jan 60, 62, 64, 100, 119  
 Craig, Peggy 112  
 Crank, Robert 100, 101, 113  
 Crawford, Bruce 43  
 Crawford, Cozetta 43, 52, 62, 120  
 Crawford, Deb 113  
 Creed, Dawn 126  
 Creed, Kelly 100, 101, 106  
 Creveling, David 120  
 Crow, Jeff 79, 100, 113  
 Crowl, Betsy 41, 56, 57, 100, 126  
 Crowley, Marilyn 147  
 Culley, Tom 120  
 Culnan, Dan 65

## Dd

Daniel, Dan 145  
 DAN'S LAMBS 100  
 Davis, Mike 17  
 Davidson, Frank (Davey) 23, 82, 98, 104  
 Davis, Cathy 42, 75, 94, 113  
 Davis, Debra 94, 97, 106  
 Davis, Margaret 113  
 Davis, Mary 62, 126  
 Davis, Virgene 141  
 Davis, Wayne 63, 126  
 Davison, Donnie 37, 47, 82, 106  
 Day, Susan 5, 126  
 Daymude, Alan 17, 18, 19, 21, 58, 98, 113  
 Dean, Kenny 17, 19, 21, 62, 126  
 Dean, Susan 43, 120  
 Decker, Ralph 32, 35, 46, 101, 129  
 Decker, Rebecca 18, 39, 62, 67, 100, 106, 111, 157  
 Dees, Darrel 16, 18, 20, 21, 58, 60, 61, 62, 64, 100, 120  
 Delaney, Doug 26, 77, 79, 100  
 Delano, Tammy 39, 48, 100, 126  
 DELTA RHO MU 55  
 Demas, Dodd 106, 158  
 Dempsey, Mary 37, 46, 47, 62, 120  
 Denny, Susan 113  
 Denton, Kurt 21, 62, 120  
 Denton, Ronnie 43, 47, 48, 54, 101, 113  
 Denton, Sonja 57, 100, 126  
 Detter, Tim 40, 54, 113  
 Diacon, Todd 25, 34, 50, 74, 100, 120, 158  
 Dible, Kathryn 69, 120  
 Dickerhoff, Richard 34, 48, 54, 101, 106  
 Dings, Patty 106  
 Dinges, Jude 79, 126

Dinkins, Tyrone 98, 101, 126  
 Dippel, Jean 113  
 Dippel, Jan 62  
 DIRTY DOZEN 100  
 Dobson, Nancy 128  
 Dobson, Steve 127  
 Doty, Tim 113  
 Downum, Christian 10, 47, 76, 82, 98, 104, 113, 156, 163  
 Drake, Bryan 120  
 Drake, Julie 62, 127  
 Dreier, Janelle 2, 14, 52, 56, 120  
 Drennan, Darrel 55, 79, 100, 127  
 Drennan, Doug 55, 79, 100, 106  
 Drennon, Monty 137  
 DR. J'S BROTHERS 100  
 Drum, Luceil 128  
 Dubowsky, Dr. Edward 152  
 Dudeck, Mike 14, 20, 36, 39, 60, 61, 62, 64, 100, 101, 127, 88  
 Duell, Shirley 39, 100, 127  
 Duncan, Mary 113  
 Duncan, Randy 36, 158  
 Dunfee, Richard 46, 137  
 Dvorak, Marlin 80  
 Dyke, Lynn 18, 68, 100, 106, 157

## Ee

Eadens, Susan 120  
 Eastman, Betty 100, 120  
 Ebong, Dorah 120  
 Edens III, Paul 83, 106  
 Edet, Emmanuel 37, 45, 128  
 Edwards, Carlanda 113  
 Eicher, Brian 60, 62, 64, 101, 127  
 Ekpo, Edwin 112  
 Elam, Paul 57, 100, 120  
 Elliot, Bruce 101, 127  
 Engelen, Irma 127  
 Engelen, Lizzy 84, 85, 100, 113  
 Engleking, Carey 107  
 Engleking, Kim 21, 59, 64, 68, 107  
 Estep, Shirley 113  
 Evans, Sheryl 56, 100, 120  
 Evans, Mildred 142  
 Evans, Paul 142  
 Evelle, Wilson 113

## Ff

Farris, Floyd 8, 90  
 Fingers, Mr. 69  
 Fell, Ardith 2  
 Fell, Mike 3, 49, 133, 158  
 FELLOWSHIP OF CHRISTIAN ATHLETES 39, 100  
 Findley, Brian 101, 127  
 Findley, Cecil 88, 149  
 Finney, Lonnie 127

Firebaugh, Lawrence 107  
 Fish, Ron 41, 55, 88, 89, 101, 113, 159  
 Flavin, Jane (Dr.) 151  
 Flickinger, Mardon 120  
 THE FLIES 100  
 Floyd, Larry 40, 54, 98, 100, 101, 107  
 Folck, Lee Anne 56, 100, 113, 157  
 Forest, Joe 64, 100, 101, 113  
 Foster, Ed 151  
 Foust, Tim 127  
 Frager, Gary 36, 61, 62, 63, 107, 139  
 Frager, Jayne 17, 19, 20, 64, 67, 107, 139  
 Freed, Kristine 19, 20, 61, 62, 64, 100  
 Friedrich, Jeff 101, 120  
 Frye, David 26  
 Fulcher, Laura 37, 108

## Gg

Gaiser, Teresa 10, 11, 39, 63, 68, 100, 113, 116  
 GAMMA OMICRON 52  
 Gallart, Carol 133  
 Garces, Cesar 113  
 Geist, Susan 57, 127  
 George, Rollinson 45, 47, 128  
 Gibson, Benn 137  
 Gies, Bill 39, 79, 98, 127  
 Gilbert, Douglas 47, 50, 107, 156, 157  
 Gilbreath, Lewis 137  
 Gildhouse, Carol 120  
 Gilmartin, Thomas 54, 101, 114  
 Gish, Steve 90  
 Glenn, Leona 141  
 Goering, Anneliese 18, 19, 20, 58, 120  
 Goering, Jay 54, 100, 101, 127  
 Golladay, Charles 61, 62, 100, 101, 114  
 Goodnight, Becky 142  
 Gordon, Diane 120  
 Gourlay, Tony 49, 54, 100, 101, 114  
 Graber, Tom 137  
 Graeser, Beverly 49, 100, 120  
 Graeser, Ellen 67  
 Graham, Peggy 100, 101, 120  
 Graham, Stuart 17  
 Graves, Melodie 20, 52, 121  
 Gray, Anthony 57, 79, 121  
 Gray, Ina 50  
 Gray, Mrs. M. B. 25  
 Gray, Dr. Wallace 36, 50, 149  
 Green, Mary 18, 19, 20, 21, 58, 158

Greenshields, Karl 143  
 Grimwood, Alice 64, 67, 107, 134  
 Groene, Sondra 141  
 Gropper, Cynthia 100, 121  
 Grouxl, Bob 142  
 Guinty, Joi 64, 100, 127

## Hh

Haas, Lesa 43, 60, 114  
 Hackathorn, Candy 43, 107  
 Hagans, Laurie 49, 52, 63, 100, 127  
 Haines, Laura 120  
 Hainesworth, Jane 39, 61, 127  
 Hall, Kerri 127  
 Hamilton, Jeni 39, 48, 86, 87, 100, 127  
 Hamilton, Robert 2, 34, 49, 74, 100, 121, 134  
 Hamm, Betty 141  
 Hamm, Cynthia 49, 100, 114  
 Hammel, Bradley 107  
 Hankerson, Fred 128  
 Hanna, Annette 141  
 Hanna, Ralph 34, 35, 39, 40, 48, 54, 57, 90, 100, 107, 111, 158  
 Hanson, Gleva 24, 146  
 Hardin, Annie 141  
 Harkrader, Gary 15, 55, 100, 101, 121  
 Harmon, Thomas 114  
 Harms, David 36, 62, 63, 127  
 Harris, Stephanie 64, 114  
 Harrison, Annette 62, 127  
 Harrison, Cherokee 128, 86  
 Hart, Randy 120  
 Hartley, Kevin 36, 46, 50, 107, 134, 158  
 Hartman, Craig 39, 72, 82, 100, 101, 107  
 Hartman, Curtis 98, 100, 121, 40  
 Hartman, Rev. Calvin 161  
 Hatfield, Larry 55, 49, 101, 107  
 Hayse, Ruth 114  
 HEADERS 100  
 Heasty, Mary 108  
 Heck, James 101, 107  
 Henkle, Doug 121, 60, 39  
 Henning, Gwen 129  
 Herd, Sidney 78, 79, 107, 159, 160  
 Herod, Steve 79, 128  
 Herrin, David 10, 16, 18, 19, 20, 21, 35, 48, 58, 64, 88, 100, 114  
 Hickman, Katherine 141, 139  
 Hickok, Susan 121  
 Hinson, Nancy 141  
 Hintz, Kelly 107  
 Hobbs, Karen 49, 62, 114  
 Hobus, Steve 120

Hodgkinson, Gary 54, 90, 100, 101, 114  
 Hodges, Dennis 21, 62, 64, 128  
 Hoefs, Brad 20  
 Hoffine, Jan 100, 111, 107, 157, 158  
 Holcomb, Marcia 126  
 Holdeman, Al 80  
 Holloway, Gary  
 Holmes, Michael 107  
 Holt, Cynthia 86, 87, 121  
 Hopkins, Esther 114  
 Horn, Gary 51, 146  
 Horn, Rick 21, 51, 100, 101, 128  
 HORN'S TEAM 101  
 HORSEFEATHERS & APPLESAUCE 76  
 Hottle, Doug 129  
 House, Roy C. 32  
 Houser, Rob 101, 108  
 Howard, Brian 98, 100, 101, 128  
 Howard, LuAnn 62, 67, 114  
 Howie, Fred 90, 92, 100, 101, 121  
 Huber, Manly 152  
 Huckvale, Danny 98, 103, 128  
 Huff, Caroline 129  
 Hunter, Catherine 128  
 Hunter, Dr. Charles 49, 100, 153  
 Hunter, Lynn 100  
 Hutmaker, Edward 48, 50, 58, 114  
 Hutsler, Tommie 129

## Ii

INTRAMURAL COUNCIL 42  
 INTRAMURALS 100, 101  
 IOTA PI OMEGA 57, 100  
 Iwamoto, Ren 100, 128

## Jj

Jahay, Carmen 100, 101, 107  
 Jahay, Earnie 79, 107, 159, 150  
 Jobe, Mary 142  
 Johns, Jerry 36, 64, 62, 83, 128  
 Johns, Susan 36, 114, 39  
 Johnson, DeAun 52, 56, 100, 114  
 Johnson, Kathryn 84, 95, 128  
 Johnson, Rex 38, 39, 48, 107  
 Johnson, Robert 114  
 Jones, Kirk 98, 128  
 Jones, Priscilla 43, 114  
 Jordan, Cheryl 107  
 Juden, Randy 16, 18, 20, 21, 35, 61, 62, 58, 100, 101, 121, 123  
 Juden, Bob 23, 79, 101, 114  
 Juhlin, Nancy 133

## Kk

Kabba, Patrick 37, 45, 114  
 Kadau, Anita 133  
 Kaminga, Jack 114  
 Kanitz, Sharon 121  
 Kanitz, Sharon 15, 56, 100, 101, 121  
 Kanu, Melvin 45  
 Kanu, Mohamed 45  
 KAPPA OMICRON PHI 53  
 Karasek, Diana 128  
 Karstadt, Blythe 63  
 Kaste, Gerrie 141  
 Kauer, Curtis 19, 49, 128  
 Kaufman, David 79, 100, 107  
 Kaufman, Jane 121  
 Kaufman, Pat 17  
 Kearns, Eddie 54, 101, 115  
 Kearns, Kody 36, 101, 121  
 Kedigh, Larry 54, 70, 100, 101, 118  
 Keely, Degee 10, 11, 49, 86, 87, 100, 107, 158  
 Kelly, Emma 142  
 Kelly, Mary 128  
 Kemp, LaDonna 128  
 Kennedy, Stan 20, 39, 62, 64, 100, 101, 121, 123  
 Kephart, Curt 101  
 Kerr, Debra 75, 100, 101, 115  
 Kesler, Stephanie 21, 58, 49, 62, 100, 101, 115  
 Kessler, Jonathan 36, 61, 62, 63, 64, 121  
 Kindt, Jan 141  
 Kindt, Keith 46, 100, 101, 128  
 King, David 88, 89, 100, 101, 121  
 King, Gary 147  
 King, Jay 24  
 King, Kyle 128  
 King, Rachel 24  
 King, Tom 101, 128  
 King, Wayne 100, 101, 107  
 Kingdon, Kay 43, 100, 121  
 Kingsbury, Ginger 60, 64, 100, 128  
 Kinzie, Cindy 75, 84, 94, 97, 100, 101, 115  
 Kjergaard, Valerie 129  
 Kleeberg, Karl 57, 79, 98, 100, 115  
 Kleiwer, Millie 142  
 Klos, Chris 36, 57, 98, 100, 101, 129  
 Knight, Dennis 129  
 Knott, Mark 129  
 Kodama, Miwako 100, 101, 107  
 Koeppen, Lois 43, 115  
 Kolling, Esther 133  
 Kolling, Orland 153  
 Koroma, Essa 108  
 Kramer, Judy 34, 35, 48, 75, 84, 115

Kraus, Jan 18, 19, 20, 21, 58, 60, 61, 62, 64, 67, 86, 87  
 Kraus, Ken 20, 64, 88, 89, 108, 159  
 Kreie, Dana 52, 53, 108, 158  
 Krug, Merle 55, 129, 100

## Ll

Lady, Grace 8  
 Lambdin, Larry 108, 158  
 Lambing, Danny 35, 83, 100, 101, 108  
 Landry, Mary 75, 84, 108  
 Lane, Jara 17  
 Lawless, Charles 129  
 Lawrence, Anita 108  
 Lawrence, Julie 100, 101  
 Laws, Dr. Leonard 152  
 Lee, Eleanor 43  
 Lenhart, Giselle 62, 115  
 Lenhart, Michael 115  
 Leslie, Valera 21, 52, 100, 129  
 Lewellen, Joy 75, 94, 96, 100, 101, 121, 159  
 Lewis, James 133  
 Lewis, Joy 121  
 Lierman, Craig 122  
 Limback, Mark 80, 115  
 Lindly, Cheryl 37, 70, 75, 84, 94, 129  
 LINDLY'S TEAM 100  
 Long, Charles 108, 100  
 Long, Dale 115  
 Long, Lisa 4, 57, 100, 108  
 Lowe, Charlene 11 5  
 Lowe, Doug 62, 129  
 Lowe, Keith 57, 79, 100, 129  
 Lowe, Ricky 15, 55, 79, 100, 120  
 Lowry, Linda 115  
 LUCKY & LANKY II 100, 101  
 Lunkwicz, Sue 48, 115  
 Lyon, John E. 133

## Mm

Magnusson, Marilyn 25, 41, 53, 115, 156, 163  
 Mann, Cinda 122  
 Mark, Randall 100, 115  
 Marsh, Bob 13, 35, 83, 100, 101, 115  
 Marsh, Robert L. Jr. 115  
 Martin, Donna 147  
 Mason, Bob 108  
 Massey, Elma 115  
 Masterson, Steve 80, 133  
 Mathews, Nancy 57, 87, 100, 101, 129  
 Matney, Ruth 118  
 Matthews, Jalynn 19, 20, 64, 100,

Matthews, Janis 20, 43, 64, 100, 116  
 Maxton, Jim 64, 100, 122  
 Mayer, Bob 129  
 Mayo, Steve 36  
 Meier, Barbara 18, 19, 21, 16, 58, 116  
 Mendia, Raul 116  
 Mettling, Thane 20, 54, 60, 64, 100, 101, 120, 122, 123  
 Mignon, Louis 80  
 Miller, Crystal 118, 139  
 Miller, David 139  
 Moberg, Melissa 56, 100, 108  
 Mock, Rosemary 25  
 Moon, Martin 118  
 Moon, Debra 62, 63, 67  
 Moore, Dr. Allen J. 30  
 Moore, Ann 52, 148  
 Moore, Carol 49, 116  
 Morgan, Bob 34, 39, 40, 54, 79, 100, 101  
 Morgan, Darryl 129  
 Mossman, Kenny 90, 129, 160  
 MOUNDBUILDER 46  
 Mousley, Tim 108  
 Mugler, Donna 25, 53, 116  
 Mulvaney, Kevin 129

## Mc

McBride, Young 37, 129  
 McCanon, Rob 101, 116  
 McCollum, Steve 116  
 McConnell, Bob 101  
 McConnell, Jill 141  
 McCorkle, Joyce 129  
 McCulloch, Tim 118  
 McCune, Matt 100, 129  
 McDaniel, John 63  
 McDonald, Mike 83, 90, 116  
 McGowen, Dan 34, 48, 118  
 McGuire, Tim 49, 61, 62, 100, 101, 123, 129  
 McIntyre, Sharon 49, 116  
 McKeane, John 45  
 McKeon, Winston 19, 20, 61, 62, 63, 59, 116  
 McKinney, Rick 49, 54, 79, 80, 100, 101  
 McKinnis, Ray 142  
 McLeod, Donna 142  
 McStravog, Mike 108, 165

## Nn

NA-NA-NA 100, 101  
 NAGEEZI SPIKERS 100  
 Nash, Karen 118, 122  
 Nation, Alan 80

Nation, Robert 133  
 Nation, Sherry 122  
 Neely, Tom 34, 48, 129  
 Neinhuser, Dedra 36, 100, 108  
 Nelson, Gwen 165  
 Nelson, Jana 16, 101, 129  
 Nethery, Annette 36, 47, 58, 130  
 Neu, Steve 79, 100, 130  
 NEW DAY CONSORT 59  
 Newton, Darwin 116  
 Newton, Kay 130, 141  
 Nichols, Dave 79, 100, 108  
 Nichols, Pauline 24, 133  
 Nixon, Greg 100, 101, 116  
 Nixon, Linda 18, 35, 62, 49, 100, 116  
 Nolte, Jerre 39, 41, 54, 100, 101, 120  
 Norris, Jeff 88, 89, 100, 101, 116  
 Nulik, Julie 75, 101, 122  
 Nunn, Curtis 90, 101, 130  
 Nutter, Daniel 139

## Oo

Ogden, Mickey 90, 92, 93, 100, 102, 103, 116  
 Oh, Yung Suh 133  
 Olsen, Connie 118  
 O'Neal, Debra 34, 35, 52, 122  
 Osborn, Pat 63  
 Overrocker, Jim 43, 79, 116  
 Owens, Angela 41, 49, 130  
 Ozbun, Sherri 129

## Pp

Palmer, Cliff 118  
 Palmer, Donna 134  
 Papenfuss, Brian 108  
 Paris, Loretta 122  
 Partin, Chrystal 56, 100, 101, 122  
 Paulin, Dr. John 38, 39, 63, 68, 140  
 PI BETA LAMBDA 48  
 PEANUTS GANG 100  
 Pederson, Ellen 18, 20, 58, 62, 122  
 Peoples, Irvin 90, 130  
 Perez, Cindy 130  
 Perkins, Krista 108  
 Perry, Vickey 130  
 Peter, Allan 55, 79, 100, 130  
 Peters, Emmanuel 37, 45, 108  
 Peterson, Rick (Pete) 22, 23, 90, 93, 100, 101, 102, 108, 159, 160  
 Peterson, Rick 51, 100, 116  
 Phillips, Jerome 79, 98, 130  
 Phipps, Debra 130  
 Phipps, Doris 49, 116  
 PI DELTA SIGMA 56, 100

PI GAMMA MU 50  
 PI KAPPA DELTA 51  
 Pingray, Claude 142  
 Pingray, Curtis 142  
 Popplewell, Eddie 79, 102, 108  
 Porter, Mike 61, 62, 101, 130  
 Porter, Suni 100, 130  
 Possah, Abdoulie 45  
 Potter, Ray 90, 93, 100, 101, 103,  
 108, 160, 159  
 Poulos, Jay 43, 116  
 Press, Neil 142  
 Pulec, Julie 57, 62, 130

## Qq

Quibell, Steve 22, 57, 100

## Rr

Raines, Randy 79, 98, 100, 129  
 Raines, Vicki 42, 75, 116  
 Ramsdale, Lori 49, 100, 130  
 Randall, Jane 23, 48, 75, 100, 101,  
 117  
 Rankin, Duane 154, 98  
 Raupe, David 79, 130  
 Rawlings, Beth 40, 62, 84, 130  
 Rawlings, Teresa 61, 62, 84, 100,  
 101, 122  
 RECYCLE CHRISTIAN  
 FELLOWSHIP 38  
 Reed, Susan 52, 56, 100, 117  
 Reeder, Kay 62, 63, 121, 123, 158  
 Reimer, Chris 123  
 Renner, Al 39, 63, 82, 98, 99, 122  
 Requa, Geraldine 118  
 Requa, Renee 43, 117  
 Reusser, Randy 36, 49, 64, 100,  
 101, 122  
 Rhea, Jean 75, 94, 95, 100, 108  
 Rich, Buddy 26  
 Richardson, Anne 80, 100, 101,  
 108, 164  
 Richert, Dar 15, 52, 84, 85, 94, 97,  
 100, 101, 108, 159  
 RICKY'S RECRUITS 101  
 Ridings, Harvey 8  
 Riley, Cheryl 118  
 Rinkenbaugh, Bill 101, 138  
 Rivers, Randy 54, 90, 122  
 Robertson, Roy 79, 130  
 Robinson, Jim 51, 100, 101, 123  
 Rodriguez, Dr. Alfredo 50  
 Roe, Marsha 123  
 Rogers, David 68  
 Rogers, David 68, 109  
 Rogers, Kathy 63, 64, 123, 129  
 Rogers, Lisa 130  
 Rogers, Sharon 117

Rogers, Robert 109  
 Rollins, Jim 21, 51, 79, 130  
 Ross, Doug 101, 130  
 Rothe, Randy 36, 100, 101, 123  
 Rottschaefer, Sally 20  
 Rowe, Bruce 117  
 Rowe, Nancy 62, 117  
 Rozell, Mike 129  
 Ruggles, Sharon 131  
 Russel, Pam 129  
 Ruthenberg, Bryan 19  
 Ruthenberg, Charlie 43, 46, 131  
 Ruthenberg, Dr. Donald 7, 19, 32,  
 37, 136, 164, 165  
 Ruthenberg, Donnell 117  
 Rymph, Karen 52, 67, 68, 100, 123

## Ss

Salm, Betty 109  
 Sanders, Pam 131  
 Santos, Harleen 123  
 Satterwaite, Lois 68, 109  
 Sawyer, Ken 117  
 Scheurich, Esther 101, 123  
 Schoch, Waynette 41, 158  
 Scholle, Lori 131  
 Schou, Tom 117  
 Schroll, Becky 52, 84, 94, 100,  
 101, 103, 104, 109, 159  
 Schroll, Neil 100, 101, 109  
 Schuster, Marci 123  
 Schwantes, Viola 139  
 Schwartz, Arthur 131  
 S CLUB 40  
 SCORE, HUSTLE, INJURE,  
 TACKLE 101  
 Scovel, Susan 34, 117  
 Scrivner, Bryan 47, 117  
 S.C. SUPERSTARS 100  
 SCURVES 101  
 Seal, Kevin 90, 100, 101, 131  
 Sears, Rick 98, 109  
 Seibel, David 109, 157, 156, 158  
 Self, Tim 98, 131  
 Shaffer, Bill 90, 92, 100, 101  
 Shay, Denise 47, 50, 117, 158  
 Shields, Rachael 44, 100, 131  
 Sherman, Linda 44, 122  
 Sherring, Vijay 13, 72, 100, 117  
 Sherring, Vineeta 23, 100, 118  
 Shoemaker, John 25, 46  
 SHOETOPS 100, 101  
 Shore, Debbie 133  
 Shore, Jeannie 141  
 Shore, Judith 158  
 Short, Marsha 21, 41, 75, 100, 101,  
 131  
 Short, Melvin 164, 165  
 Short, Steve 131

Short, Steve 41, 49, 109, 111, 158  
 Siefkes, Kelly 54, 79, 117  
 Sigurdson, Jim 98, 100, 129  
 Simonton, Mona 109  
 Simpson, John 72, 100, 101, 123  
 Singleton, Stretch 55, 90, 93, 100,  
 131, 14  
 Smith, Bev 141  
 Smith, Dennis 88, 89, 109  
 Smith, Harold 101, 131  
 Smith, Henry P. III 30  
 Smith, Judy 109  
 Smith, Dr. Larry 153  
 Smith, Tommy 133  
 Snapp, Kim 39, 75, 100, 101, 131  
 Snell, Barbara 38, 68, 109, 158  
 Snell, Jeffrey 118  
 Snyder, David 61, 62, 109  
 Snyder, Heidi 17  
 Snyder, John 79, 131  
 SOCCER CLUB 45  
 Soule, David 129  
 Spencer, Carole 53, 56, 100, 109  
 Spidel, Earl 139  
 Stagner, Curtis 62, 100, 101, 131  
 Standerfer, Jim 100, 101, 123  
 Stanner, Charles 123  
 Starry, Jennie 109, 157  
 Steele, Kelly 52, 100, 131  
 Stepe, Uldis 45, 109  
 Stephens, Bill 90, 154  
 Stephens, Howard 46, 138  
 Stephens, Sharon 131  
 Stewart, Curtis 131  
 Stinson, Bill 40, 49, 54, 79, 100,  
 117, 160  
 Stinson, Jim 57, 73, 100, 117  
 Stokes, Sharon 37, 109  
 Stokes, Willie 78, 79, 81, 109, 160  
 Strand, James 63  
 Strickland, Lonnie 37, 79, 109  
 Stuckey, Wilma 117  
 STUDENT ACTIVITIES  
 ASSOCIATION 35  
 STUDENT GOVERNMENT  
 ASSOCIATION 34  
 SUTTON RESIDENCE HALL  
 101  
 Sutton, Judi 141  
 Sweaney, Cindy 62, 67, 117  
 Swedenborg, Broc 55, 90, 100, 131  
 Swope, Nancy 100, 117  
 Sympson, Sarah Jo 141

## Tt

Tapia, Maria (Chris) 131  
 Tasker, David 79, 100, 117, 160  
 Tasker, Keith 100, 117  
 Taylor, Jennie 118

Taylor, Kent 82, 98, 101, 131  
 Taylor, Nancy 113  
 Teague, Diane 118  
 Templar, Kent 132  
 Tencleve, Debbie 123  
 Tennal, Kevin 82, 100, 109  
 Tennal, Melodie 110, 100  
 Tharp, Bill 101  
 Tharp, Lou 101  
 THETA PHI DELTA 52  
 THETAS 101  
 Thomas, Jerry 79, 100, 132  
 Thomas, Judy H. 110  
 Thompson, Harold 142  
 Thompson, Max 153  
 Thompson, Theresa 109  
 Thornton, Terrie 39, 43, 67, 100, 101, 110  
 Threatt, Loretta 132  
 Torrance, Janice 117  
 TRI BETA 49, 100  
 TRI KHI 75, 101  
 Trollman, Mike 63  
 Trueman, Doug 79, 98, 100, 132  
 Tucker, Wayne 1, 64, 143  
 Turner, Marilyn 49, 110  
 Turrentine, Mark 10, 83, 49, 100, 101, 117  
 Tuttle, John 49, 54, 79, 100, 132, 160  
 Tutzauer, Carol 51, 123  
 Tutzauer, Frank 51, 123

## Uu

Ulrich, Ellen 132  
 Umana, Ukeme 117  
 Unger, Gary 21  
 UN-SPIKERS 100  
 Usher, William 110  
 Utt, Kendal 72, 100, 110  
 Utt, Kenna 75, 94, 101, 110  
 Utule, Nseobong 47, 100, 118, 158

## Vv

Valyer, Richard 151  
 Van Antwerp, Beverly 101, 132  
 Vanderhoff, Lovina 100, 123  
 Voth, Linda 51, 123  
 Vodehnal, Susan 62, 67

## Ww

Wade, Beth 132  
 Waldschmidt, David 117  
 Walker, Cathy 61, 62, 67, 117  
 Walker, Nate 117  
 Wallace, Richard 90, 132  
 Wallace, Spencer 118

Wallace, William 133  
 Waller, Gayle 132  
 Waller, Greg 123  
 Waller, Kendall 100, 118  
 Wamsley, Craig 61, 62, 39, 82, 123  
 Wanzer, Dana 43, 118  
 Waples, Marty 48, 54, 98, 101  
 Warner, Jennifer 18, 20, 110  
 Warner, Michael 147  
 Warren, Joe 20, 118  
 Warren, Sarah 25, 110  
 Wasson, Dale 133  
 Watkins, Wendy 15, 56, 100, 132  
 Watson, Irene 141  
 Watt, Jan 10, 11, 43, 101, 110  
 Watters, David 63  
 Weaver, Trent 90, 92, 100, 101, 110, 158, 160  
 Weinert, Lyle 23, 34, 74, 110, 111, 156, 157  
 Weinert, Rev. Glenn C. 161  
 Weishaar, Beverly 20, 132  
 Welch, Barton 129  
 Welch, Grace 75, 84, 100, 118, 158  
 Welton, Tim 100, 101, 132  
 Wesbrooks, Pam 56, 124  
 Wheeler, Rick 79, 132  
 White, Brian 129  
 White, Judy 118  
 White, Karen 63  
 White, Micki 43, 56, 67, 124, 134  
 White, Robert 63  
 White, Stephanie 124  
 Whitehill, Dave 90, 100  
 Widener, Clarence 142  
 Widener, Maxine 142  
 Wilcox, Catherine 43, 118  
 Wilcox, Wiley, 110  
 Wilcoxon, Teresa 62, 132  
 Wilgers, Dr. Larry 149  
 Wilgers, Maija 46, 138  
 Wilke, Beth 39, 48, 86, 100, 110, 139, 157, 158  
 Wilke, Paul 34, 40, 41, 90, 100, 101, 124, 158  
 Wilke, Rev. Richard B. 161  
 Wilke, Steve 39, 90, 100, 110, 134, 139, 158, 160  
 Will, Kevin 41, 49, 54, 60, 100, 124  
 William, Bruce 62, 132  
 Williams, Anne 25, 34, 49, 50, 100, 110, 158  
 Williams, Gene 36, 46, 47, 124  
 Williams, Jim 18, 20, 21, 51, 100, 118  
 Williams, Ross 63  
 Williams, Tommie 122  
 Wills, Dee Ann 16, 18, 19, 20, 21, 58, 35, 60, 100, 101, 118

Wilson, Barbra 132  
 Wilson, Charley 15, 79, 100, 101, 124  
 Wilson, Debbie 133  
 Wilson, Esther, 10, 11, 86, 87, 100, 118  
 Wilson, Evelle 45  
 Wilson, Ronda 118  
 Wimmer, Bev 22, 23, 56, 124, 134  
 Wimmer, Brad 79, 98, 99, 100, 132  
 Wimmer, Dr. Robert 153  
 Wippich, Jon 47, 118  
 Wolfe, Beth 84, 94, 95, 97, 118  
 Wolfe, Leonard 101, 118  
 Wolfe, Roger 90, 100, 132  
 Wood, Janine 118  
 Woods, Sharon 52, 56  
 Wooldridge, Connie 36, 68, 118  
 Wooldridge, Jon 36, 50, 101, 118, 158  
 Worley, Terri 118  
 Wroten, Dr. Helen 145  
 Wyckoff, Kris 118  
 Wacker, Donna 64, 123

## XxYyZz

Yager, Dalvin 51, 62, 100, 124  
 Yager, Karlan 14, 62, 63, 79, 98, 100, 132  
 Yearout, Kim 49, 75, 101, 118  
 Yomie, Bola 45  
 Zambrano, Ruth 62, 84, 124  
 Zollars, Gayle 80, 100, 118

And so this year, 1977-78, comes to a close. It was the hope of this staff to catch, on these pages, a glimmer of the light that has shown from this campus. To the graduates, we wish you well. To those who remain, we welcome the coming of another year to get to know you a little better.