

*1 • 9 • 8 • 3*  
*M • O • U • N • D*  
*B • U • I • L • D • E • R*



*Southwestern College*  
*Winfield, Kansas*





# Impressions . . .

*Black cats, whacky relays, torch-light processions, moundbuilding ceremonies, and the "77" must all make a puzzling impression to a newcomer at Southwestern. It is through these unusual events and sights that ties are formed, binding the new to the old, the past to the present, and making all SC Builders participants in the process of forming Southwestern's Impressions.*



THE SPIRIT OF the Jinx lives on.  
MANY TRIPS UP AND DOWN the "77" to and from the library leave an indelible impression on Anneliese Snyder.





EVEN LOCAL DEVIANTS, Chris Turner, Steve Delano, Mike Lambing, and Paul Bixel, contribute something they're very proud of to the mound. WHACKY RELAYS INTRODUCE freshman, Pam Ferguson, to the finer dimensions of toilet paper usage. SYMBOLIC CAMPUS LANDMARKS are identified during a torchlit ceremony. Steve Rethorst and Mark Richardson help light the way.



# Southwestern—

*Tough economic times have made their own impact. As inflation continued and unemployment rose—the impact could be seen at Southwestern. Concern over personal finances and future employment became evident. Throughout the school a new seriousness showed itself as students began to be more goal-oriented, somehow hoping to “beat the odds.”*

JEFF DELP IS LIVING proof that biology majors do get out of Mossman.

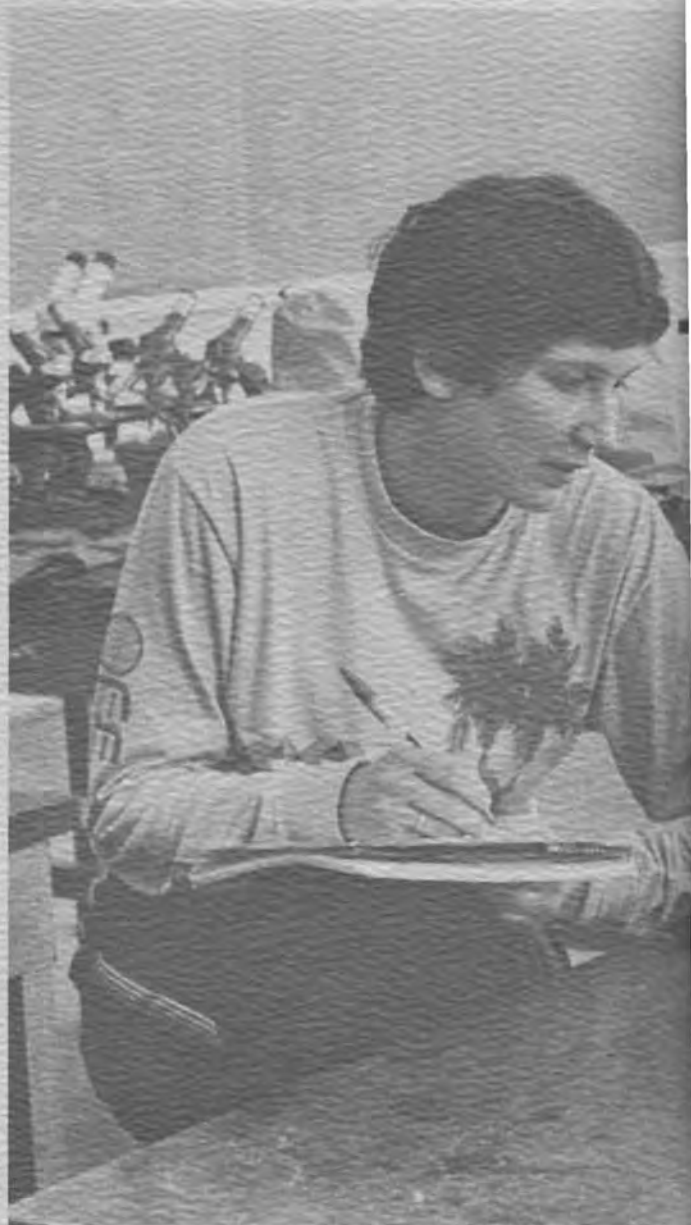





COMPARATIVE STUDENT, Jamie Vanwinkle identifies her shark to lab aid Shawn Fanshier. TO ENSURE THAT PLACE in the working world, an honor dorm student spends extra hours studying. TAKING ADVANTAGE OF THE QUIET atmosphere of the library, Sheri Ashlock prepares for an upcoming class.



*Times are tough but we'll make it. When faced with challenges Southwesterners make their move. They examine the crisis, share ideas, plan ahead, and take decisive steps toward a positive future.*



SHARING IDEAS on a new solution to a problem is Richard Courtney and Carol Senseman. Physical Education major Vicki Bennett gains hands-on experience in the training room.

# *Moving in a Positive Direction*



JEFF RABE LENDS a helping hand to a Tri Beta clean-up project of Mossman 101.

TANTALIZING TREATS are one of the many things offered by cafeteria personnel, Darren Boyd and Paul Bean.

A POOLING OF EFFORTS by Will Wabaunsee, Danny Arthurs, Mark Presley and Darryl Heintzelman should get this car running in no time.







**KAMIKAZE SLEDDERS**, Garth Flaming, Curtis Rowe, and Kirk Landman keep a watchful eye out for the nearest tree.

**FOOSBALL IN THE BUILDERROOM** entertains Pat Timmons and Sam Nieczyk.

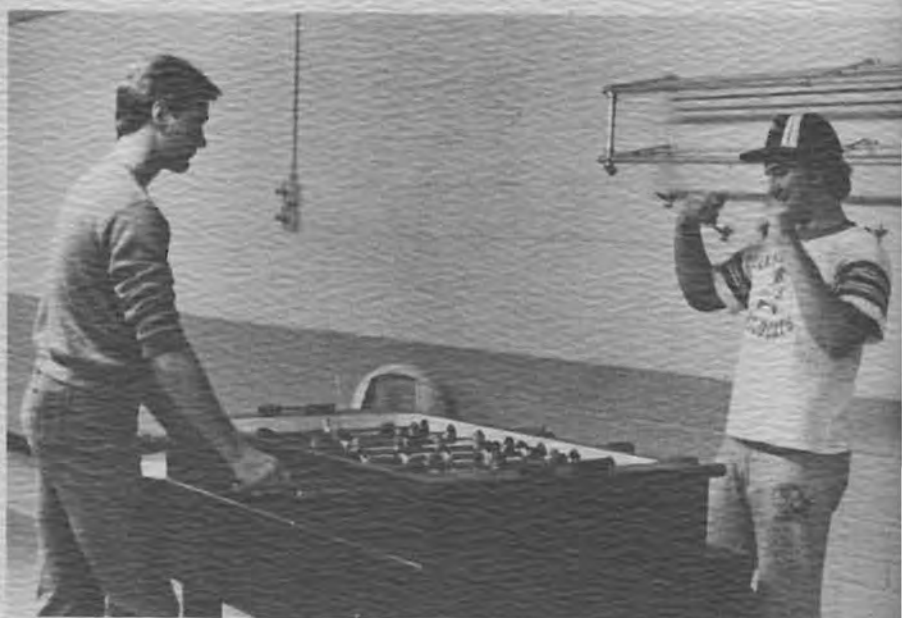



## *Positive . . . About Ourselves*



*A positive attitude makes the difference! Balancing a seriousness of purpose with a fun spirit creates a positive approach that helps put the world in perspective.*

A GOOD ESCAPE from pressures can always be found by Kim Mercer when she takes a spin on her bike.

WINDING DOWN AFTER CROSS-COUNTRY PRACTICE, Mike Lambing looks for a victim in a game of frisbee.

TO TAKE A BREAK FROM THE CONFINES of the rehearsal rooms, Jim Strand, Kevin Ganoung, and Paul Strand practice with their recorders.

SOUTHWESTERN HAS MORE COMPUTER power per student than any other college or university in Kansas.

OUR OUTSTANDING DEBATE TEAM has successfully defeated schools from all over the nation. The highlight of the year was at the Pi Kappa Delta Nationals where two teams won national ranking. Terri McCorkle and Michelle O'Daniel came in Third and Andy Allison and Gayla Rapp took Fourth place. Coach Gary Horn was elected National Vice President of Pi Kappa Delta.



*Why settle for second best? Builders have the talent, spirit, and drive to make it to the top. The records speak for themselves. We are **POSITIVELY OUTSTANDING**.*



IN NATIONAL COMPETITION at the Liberty Young Artist Symphony Competition, Clarinetist Karen Craig was runner-up in the Instrumental Division.





## *Positively Outstanding*



SEVERAL BUILDERS PUT SOUTHWESTERN on the map gaining national recognition. STEVE DELANO was named All American for superior performances in three sports: he was the Cross Country National Champion, he won Second place in the 3-mile run in Indoor Track and was the National Champion in the 10,000 meter run in Outdoor Track. MIKE LAMBING too was All American in three sports: he placed Third in the Cross Country National Championships, he placed second in the mile run in Indoor Track and he placed Third in the 1500 meter run in the National Outdoor Track Championships. STEVE DAVIS was named All American in Outdoor Track for placing Second in the Javelin. TOM AUDLEY was named All American in Outdoor Track for placing in two events: he placed Fourth in the discus and Fourth in the shot put. Tom also was named All KCAC, NAIA All District 10, NAIA All American and Kodax All American in football.

COACH JIM HELMER was recognized for outstanding coaching in Track and Cross Country. He was named Coach of the year in Cross Country and Track by the KCAC, and in Track he was named NAIA District 10, and NAIA Area 5 Coach of the Year.

Our track team as a whole placed Fourth in the NAIA.

TOM CALVIN was recognized for superior performance in football. He was named ALL-KCAC, NAIA All District 10, and NAIA All American 2nd team.

At THE FCA WATERMELON FEED Blanche and Sarah Hartley "pig out".

MORNING CHAPEL gives Kyla Goering a chance to reflect on religious values.



CAUGHT IN A STICKY SITUATION at a marshmallow roast are Kristina Paulin and Michelle Anderson. Linda Pederson anxiously awaits her turn to roast.

STROLLING ACROSS CAMPUS two students head for class.



## ***FALL IMPRESSIONS***

*Blending home influences with a new life, the traditional with new events, the seriousness with fun, the pressures with determination, Southwesterners take the Jinx on their side and positively move in new directions.*



## Jane Williams Crowned Queen

A bright sunny day hailed Homecoming 1982 as the SC Community provided the spark which gave life to the "Fantasys" of the builder Spirit. Senior, Jane Williams was crowned queen in a special ceremony which highlighted a festive weekend.

Last year's queen, Keri Alexander presented Jane with her crown and bouquet of roses. Jane is a senior business administration major and a honor student. Her home is Stanton, Michigan.

VICKI RICHARDSON, escorted by Tom Girard, represented the Cheerleaders. SARAH HARTLEY, a senior nominated by SAA, was escorted by Mark Duensing. Representing PBL, CAROL CAMP was escorted by Paul Bixel. SHERYL BILLER, nominated by the Beta Rho Mu, was escorted by Doug Smith. JANE WILLIAMS was chosen to represent Reid Hall.

As the royalty left the field, escorts produced five pairs of green sunglasses for protection against "radiation exposure?"





## *"Fantasy" Provides Spark*

Homecoming festivities began with the registration of the homecoming choir and general alumni. After the choir's mini concert, the annual Homecoming Parade took place downtown. Organizational floats centered around the general theme of Fantasy as the queen candidates made their first appearance. After the parade, luncheons were held for the classes of 1957, 1967, and 1972, along with general alumni.

The queen coronation took place at 1:30. As an added attraction, the Southwestern Entertainment Company performed a pre-game number to Aldo Nova's "Fantasy." The game against St. Mary of the Plains began at 2:00. The Builder's 31-0 win made the day for fans. A special half-time presentation, the Recognition award, was given to Albert W. Hodges, a former Southwestern Band Director. Several High School bands made guest appearances. During the game, dorms were judged for their decorations. Sutton took first place, followed by Honor Dorm and Broadhurst Hall.

The evening began with the final performance of the play "Pippin." Ending the big day was the traditional Homecoming Dance, featuring a live band known as "Eclipse" out of Wichita, Kansas.

JANE WILLIAMS GLOWS as she is announced as the Homecoming queen. Her escort was Doug Barto. LAURA MERRELL, portraying the school mascot, enjoys her first semester at Southwestern. PHI BETA LAMBDA TOOK FIRST PLACE in the float contest, a fantasy come true. BROADHURST HAMS IT UP as they took first in the Homecoming Spirit Contest.





ONCE AGAIN, Broadhurst's studs take the show.

ANNELIESE SNYDER AND EMALEE CURTIS enjoy the game.

THE DELTS, RECOVERING from initiation, join the parade.

ALBERT HODGES RECEIVES the Recognition Award.

SEVERAL HIGH SCHOOL BANDS played during half-time under the direction of Mr. Albert Hodges.





# ***Wanted: UGLY MAN. No Experience Necessary***



The 1982 Ugly Man contest was a big success with 21 nominations by various campus organizations. The sponsoring sorority, Alpha Kappa Omega, had to limit the number of contestants, and therefore had before them a tough decision. Seven fearless men were finally narrowed down to do the mission, which was to bring some laughter to the SC campus. The winner, Jon Klugh, was amongst the best ugly men yet. The other men contending for the counterpart of the Homecoming queen were: John Kurth, Art Neely, Brad Long, Steve Delano, Joe Cobb and George Gangwere. All were winners!



THE GLORIES OF WAR are expressed by Leading Player (Timothy Otte) as he guides Pippin's search.

PIPPIN, (GLENN KLONTZ) confronts his father (Shaun Hollis) about the effects of war, while his greedy brother (Mark Duensing) looks on.

R.D. BAKER FROM THE COMPANY of Players draws the audience into the magical atmosphere of the play with his fire-breathing act.

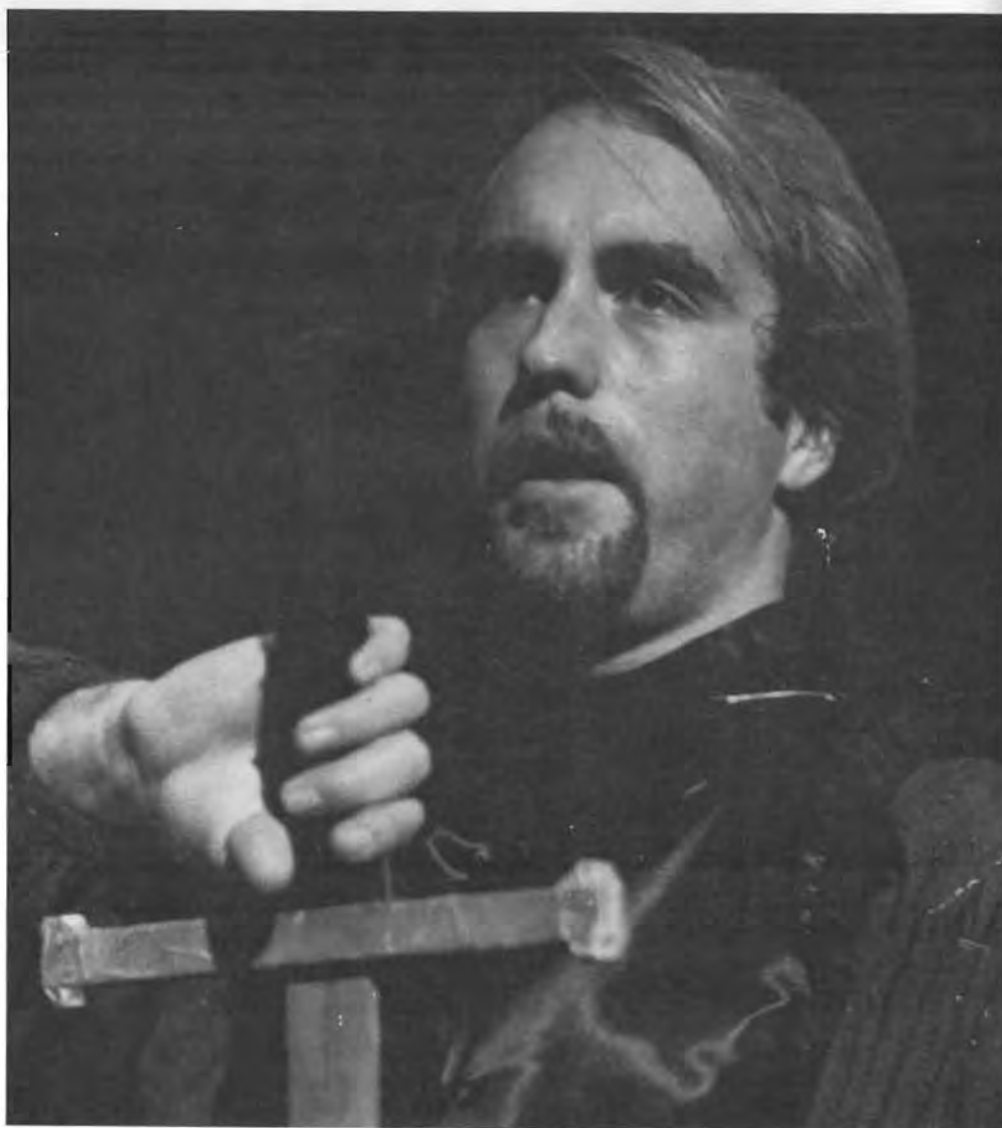

# *Search for Life's Meaning Is Theme of PIPPIN*



EXPRESSING HIS NEED to find meaning in his life, Pippin (Glenn Klontz) sings of his "Corner of the Sky". THE DISARMING HONESTY of Theo (Wesley Pagles) and the unquestioning love of his mother Catherine (Penny Smith) leads Pippin to find peace within himself. DURING BATTLE, Troy Kurimsky surprises the audience when only his head is left on stage and he talks to Pippin!

Highlighting the 1982 Homecoming weekend, a musical comedy PIPPIN was presented. PIPPIN is a drama set in the Holy Roman Empire around 780 A.D. about a young man's struggle to find meaning in his life. His restlessness leads him to look for meaning through power, popularity, politics, war, and love before finding meaning within himself.

Directed by Darnell Lutt, the cast included Timothy Otte as The Leading Player, Shaun Hollis as Charles, Betsy Harden as Fastrada, Mark Duensing as Lewis, Deanne Dowell as Berthe, Penny Smith as Catherine, and Wesley Pagles as Theo.

A Company of Players included: R.D. Baker, Earl Brownlee, Peri Burgess, Les Cowger, Monica Gibson, Linda Haug, Paul Jackson, Tara King, Blaine Kingsbury, Troy Kurimsky, Jill Matthews, Laura Merrell, Shanna Nispel, and Janet Pratt.

The orchestra was directed by Larry Williams and vocals by Ken Forsyth. The choreography was under the direction of Lana Lowe.



# For the Builders, It Was Their Finest Hour

Football has always been described as a game of gains and losses. For the 1982 Southwestern College Football team, those words couldn't have described things better. The gains included a seemingly elusive KCAC championship—the first for the Moundbuilders since 1968; a victory in the first-ever, annual Sunflower Bowl; a national ranking as high as 19th in the NAIA Division II poll, and the naming of three Southwestern players to All-American lists. Perhaps the biggest loss for the Builders in '82 came off the field when head coach Dennis Franchione announced his resignation to take the position of offensive coordinator at Tennessee Tech University.

Prior to the season, Southwestern was considered to be a front runner in the always tough KCAC. The conference coaches picked the Builders to finish second behind perennial power Bethany. That prediction didn't seem to bother the Evangel College Crusaders.

Evangel threw an immediate scare into SC's championship season hopes by ambushing the Builders 24-3 in Sonner Stadium to open the schedule. Fred O'Dear got the home team off to a good start, connecting on a 26-yard field goal minutes after the Crusaders fumbled the opening kick-off. After returning the favor with a three-pointer of their own, the Crusaders exploded for 21 second-half tallies, leaving Southwestern with loss number one.

The Builders' only other loss of the season wouldn't come again until seven weeks later, and not before Southwestern had racked up six conference victories in a row.

In its first road-game of 1982, SC relied heavily on the rushing of senior All-American fullback Tom Calvin, who earned NAIA District 10 Player-of-the-Week honors for his 216-yard rushing performance, including a 72-yard dash for one of two touchdowns he scored on the afternoon. By the way, SC defeated Ottawa 34-16.

The Builder fortunes continued the following week back home. Calvin nearly duplicated his show, gaining 225 yards on the ground and scoring two more touchdowns.

At Tabor, Southwestern scored 28 points in the first half, including three Calvin touchdown runs and a 54-yard pass from Calvin to freshman Mike McFarland, in trouncing the Blue Jays, 35-24.

With a 3-0 record in the KCAC, 3-1 overall, Southwestern began their "second season" on October 9, looking at Friends Bethany and Sterling in three of the next four weeks.

In Wichita, senior linebacker Ron Richardson's 22-yard interception for a fourth-quarter touchdown proved to be the winning play of the afternoon as the Builders squeaked out a 10-7 victory. A Mike Magee 37-yard field goal in the first quarter was all the scoring the game saw until the interception. Friends scored late in the game, but failed to maintain their previous

**BUILDER FOOTBALL TEAM:** James Alford, Steve Roberts, Mike Magee, Lester Fowler, LeRoy Stegman, Vic Marcelle, Fred O'Dear, Kelly Glock, Steve Davis, Tim Cargile, Adrian Smith, John Welch. **SECOND ROW:** Richard Smith, Bob Dierks, Ed Kingsley, Raymond Goodeau, Richard Trice, Denny Williams, Jeff Moore, Baron Gray, Doug Updike, Kevin McNeal, Daylan Figgs, Jerry Kill, Richard Fisher. **THIRD ROW:** Dan Arthurs, Robbie Dodd, Darryl Heintzelman, Bryan Thompson, Mark Crawford, Joey Vacca, David Portlock, Brad Christopher, Vince King, David Clark, Todd Allison, Tom Calvin, Mike Dunbar. **FOURTH ROW:** Garth Flaming, Hubert Adams, Dan Dickey, Mike Hobus, Terry Stowers, Ron Richardson, Clay Porter, Edward Baty, Jon Barber, Bruce Dodson, Will Wabaunsee, Matt Welch. **FIFTH ROW:** John Shetlar, Monte Seaborn, Bo Camp,

Al Hofmeister, Mark Presley, Kent Morey, Sam Niemczyk, Randy Hablumentzel, Brian Spencer, Gerald Young, Tom Audley, Chad Anglemeyer. **SIXTH ROW:** Jeff Jarnigan, Kent Bunting, Rolland Reusser, Tom Triggs, Anton Stewart, Monty Lewis, Mike Rausch, Mike Brandenburg, Clint Alford, Curtis Rowe. **SEVENTH ROW:** Mike McFarland, Jeff Sturgeon, Tony Penner, Pat Timmons, Bruce Tusher, James Cortez, Joey Belden, Robert Morton, Ray Richardson, Ray Wallace, Anthony Christian. **EIGHTH ROW:** Trainer Phil Carr, Coach Bill Stephens, Head Coach Dennis Franchione, Coach Wade Cargile, Coach Vernon Goertz, Coach Bruce Snelling, Coach Jim Pittman, Coach Al Holdeman, Coach Bob Juden, Trainer Mike Kirkland.



DEFENSIVE TACKLE TOM AUDLEY (69) displays a taste of the tenacity that helped to earn him All-American honors in 1982.



RUNNING BACK TOM CALVIN (45) gives the Panhandle State Aggies the "All-American Slip" in last year's inaugural Sunflower Bowl.



three-game win streak over Southwestern.

October 16 will forever be a red-letter date on the SC football history calendar for two reasons. The Swedes of Bethany came to Winfield looking for a chance to keep their hopes alive for consecutive KCAC title number six. Those hopes were dashed quickly. Southwestern, once again, used Calvin's 201 yards rushing, and two touchdowns to grab a 32-25 victory. Trailing 25-24 late in the game, Calvin scampered six yards for the winning score. With nothing to lose, SC attempted a two-point conver-

sion. Freshman quarterback John Welch hit sophomore Bryan Thompson in the end zone to close out the scoring. The second reason for Builder joy on that day came miles away in Sterling, Kansas where the previously unbeaten, and then league-leading Sterling College Warriors were upset by Friends, 27-12. The combination gave SC sole-possession of first place in the KCAC and set up a showdown with Sterling on the road in two weeks.

In between, Southwestern took a breather for homecoming, facing St. Mary of the

Plains, winners of only one game. Sophomore Lester Fowler caught two touchdown passes, and Calvin ran for a 9-yard score off a fake field goal to help the Builders roll up a 31-0 victory over the Cavaliers.

ANTON STEWART (75) uses his bulk to "offend" the Ottawa Braves on his way to becoming the Builders' third All-American last season.

"EXCUSE ME, but I'm afraid we've beaten you," Jeff Moore (25) eloquently tells a Bethany Swede by running him over during SC's 32-25 triumph.





TOM CALVIN (45) finds out how the "other half" lives as Phil Carr, Mike Kirkland, and Bill Stearns escort him to the sidelines for an injury time-out.

MCPHERSON'S GERALD HENDERSON (34) may find after the 1982 season that those purple marks all over his body weren't bruises but impressions left on him by the "Purple Pack".

MIKE BRANDENBERG (79) revels in the glory of putting the Panhandle State Aggies down for the first time.

RICHARD FISHER (31) comes round the bend in Wichita for a quick sideline gainer in the Buena Vista victory over Friends.

THE OLD FAKE FIELD GOAL works to perfection as Mike Magee (5) follows through to fool the Mary defense, while Kelly Glock (12) flips the ball to Tom Calvin (45) for a quick TD.





Already ranked 20th at the time in the NAIA's Division II football poll, Southwestern climbed to 19th, and headed north once again to face previously ranked Sterling.

The closest the Builders came to scoring all day came seven seconds away from defeat, as Southwestern dropped a 7-0 decision. Reserve sophomore quarterback Kelly Glock took the snap, back-peddled and fired the ball to Fowler, who snatched the pass at the Sterling five yard line. Fowler, wrapped up by a Warrior defender, stretched and dove for the goal line, only to come up a foot and seven points short with no time left.

Apparently unsettled and unnerved by their performance at Sterling, Southwestern came back to Winfield taking their frustrations out on McPherson. The visiting Bulldogs never realized what hit them as the Builders rolled up over 500 yards in

KELLY GLOCK (12) sees visions of "touchdown pass" dance in his head as he looks downfield for a Builder receiver.

total offense. Included in that total was 179 yards rushing by defensive back turned running back junior Jeff Moore. O'Dear came off the bench to add 111 yards of his own and the result was a 55-13 whitewashing.

With no intention of letting up, and a potential Sunflower Bowl bid awaiting, Southwestern rode into North Newton to finish the regular season against Bethel. Although north winds were cold, the Builder offense warmed up to thrash the Threshers 32-14. Immediately after the game, Southwestern was offered the chance to come home one more time in 1982 as one of the teams in the inaugural NAIA Sunflower Bowl—a contest conceived and coordinated by area boosters. The Builders accepted the invitation unanimously.

Facing nationally ranked Panhandle State University of Oklahoma, SC entered the game as a slight underdog. The visiting Aggies boasted the number one defense in the country among all NAIA schools, while the Builders maintained top defensive status in the KCAC.



COACH BOB JUDEN rushes out to greet Tom Audley (69) and Tim Cargile (14) after the Builder defense forces another Aggie turnover.

RON RICHARDSON (52) isn't yawning from boredom, but leaping in victory as his defensive cohorts stopped Panhandle State.

O'Dear got the Builders off to a rousing start, booting in a school-record 52-yard field goal in the first quarter giving the Builders an initial 3-0 lead. Freshman Mike Magee added a 24-yarder of his own in the second period and Panhandle State found themselves down by six at the half.

After Richardson forced a safety in the third quarter to push the Builder advantage to 8-0, Calvin scampered five yards to close out the period and the scoring. Magee's point after made it 15-0, SC, and the Builders held on to finish the season with an upset and the first Sunflower Bowl title.

Senior Tom Audley received South-



"CLOSE BUT NO CIGAR" says Ed Kingsley (21), wincing as Tom Calvin (45) seems to come up short of his goal in the Sunflower Bowl.

western's most valuable player honors for his performance in the post-season classic.

For their efforts, 15 Moundbuilders made the All-KCAC team, while four others were named to the NAIA's All-District 10 team. Calvin, Audley and senior offensive lineman Anton Stewart achieved NAIA All-American status as well in 1982, with Audley making the Kodak All-American College Division list as well.

The Builders finished with a 9-2 record overall in '82, 8-1 in the KCAC, and perhaps more importantly, caught a glimpse of greater things to come in the future.





PUNTER STEVE ROBERTS boots the ball deep into "foreign territory" on his way to a place on the All-KCAC roster. "THE TORTOISE AND THE HARE"—at least the Southwestern version, Ed Kingsley (21) and Lester Fowler (8). ALL-KCAC MOUNDBUILDERS: Mike Magee, Lester Fowler, Ron Richardson, Kevin Coon. KNEELING: Darryl Heintzelman, Anton Stewart, Tim Cargile, Steve Roberts, Jerry Kill. STANDING: David Clark, Bryan Thompson, Tom Calvin, Dan Arthur, Tom Audley, Jeff Moore.





ROBBIE DODD (33) follows the "purple pack" downfield during junior varsity action.

NOT A MOMENT TOO SOON, Kelly Glock (12) releases the ball for a potential long gainer in "jayvee" play.

THE BUILDER DEFENSE swarms "a player to be repaired later" during a KCAC game in 1982—killer B's Southwestern-style.

FREDDIE O'DEAR winds up to fling the football downfield in a junior varsity victory over Sterling.

BOB DIERKS (20) ducks into the end zone just ahead of an Ottawa defender in the Builders rout of the Braves.





# Honors



CROSS COUNTRY TEAM: Denise Robbins, Kevin Nichols, David Low, Steve Delano, Jeff Rabe, Pat Flanigan, Mike Lambing. REAR: Dennis McNinch, Dennis Smithhisler, Chris Turner, Paul Bixel, Addison Miller, Rick Trimmell.



1982 NAIA NATIONAL CROSS COUNTRY CHAMP, STEVE DELANO.

"... and then the unbelievable happened."

Those are the words used by SC cross country coach Jim Helmer to describe the finish of the best year the Builder harriers ever had, with not one but two of Helmer's athletes becoming All-American. One went on to become a National Champion.

After finishing 1st and 2nd in five consecutive meets to cap off an outstanding regular season, Steve Delano and Mike Lambing placed 1st and 3rd respectively at the NAIA meet in Kenosha, Wisconsin to give Southwestern a place in history. Back in the pack, but only two minutes and nineteen seconds off the pace, was another Southwesterner, Pat Flanigan, who wound up 178th in the field of 330 runners.

Just two weeks before the trip north Delano and Lambing had tied for first in the KCAC Championships, followed one week later by a 1-2 performance in the NAIA District 10 competition. Flanigan, as well as Dennis McNinch and Dennis Smithhisler, finished in the top 10 at the KCAC meet to earn All-conference recognition, as did Denise Robbins who placed 4th in the women's race. Delano, Lambing, Flanigan, McNinch and Robbins also garnered All-District 10 awards by placing in the top 15 in their respective races.

All in all, the 1983 Moundbuilder cross country team would up with its third consecutive KCAC title. Southwestern also finished just short of the District 10 crown, placing second behind powerhouse Pittsburg State.

Helmer, perhaps one of the most soft-spoken coaches in the country today, wrapped up the season rather well, after seeing Southwestern gain some long overdue recognition and respect.

"We may never experience a feeling quite like this again, but we are very grateful to have had the opportunity this time," Helmer said. "Not many coaches or athletes are so fortunate."



PAT FLANIGAN strides across the plains quietly on his way from Winfield to Kenosha.

MIKE LAMBING appears determined to keep a steady stride and wide margin between himself and the rest of the field in the NAIA District 10 meet.



STEVE DELANO'S relaxed style became an all too familiar sight for harriers across the nation as the All-American paced his way to the NAIA national title in 1982.



NO, THE SC CROSS country team didn't fall onto a gridiron by mistake, but determination and teamwork boosted the Builders to their third consecutive KCAC crown.

DENISE ROBBINS represented the SC women throughout the season rather well, earning all-conference and all-district recognition in her first year of competition.



JIM HELMER wasn't as worried as he appears as his team's efforts in '82 gained Southwestern some long deserved national attention.

# Steady Improvement Marks Lady Builder Campaign

It's easy to be optimistic about an upcoming athletic season, especially when the previous year was considered a success by the coach, the athletes and the fans.

The Southwestern College Lady Builders finished the 1981 volleyball season with a 17-18 record, and a good nucleus returning. After what could be considered as her finest recruiting year ever, head coach Becky Schroll prepared for the 1982 season with visions of a KCAC championship and NAIA District 10 play-off berth fluttering among the rafters of Stewart Fieldhouse.

When the nets came down and the knee pads were put back into storage, the Lady Builders had fallen short of the conference crown, finishing at 9-9 in the KCAC, and just missed the play-off bracket. However, their 23-19 overall mark was tops in SC volleyball history, and their "middle-of-the-conference" finish was the best in years.

At the start of the season, Schroll had three advantages to rely on—depth, development and desire. With limited college experience available, Schroll looked to underclassmen to make up the difference, and the initial result was a 14-10 non-conference record.

Stepping into KCAC action, the Lady Builders faced the toughest competition around, opening with eventual NAIA District 10 play-off teams Friends, Sterling, and Kansas Wesleyan. Despite going 1-2 against the trio, Southwestern eventually reached the .500 mark in the conference with a doubleheader sweep over Tabor and Bethany late in the season.

With District 10 tournament chances still alive, the Lady Builders closed out the KCAC schedule splitting matches with St. Mary of the Plains and McPherson. A loss to either meant no play-offs, and after dropping two games to St. Mary, the season had

virtually come to a close.

Not to lose hope or aspirations of finishing with a winning record, Southwestern concluded the volleyball season on a note, grabbing the runner-up spot in the Cowley County Tournament, and setting their sights on 1983.

Individually, senior Robin Rivers repeated as a member of the NAIA District team, as well as being unanimously named to the All-KCAC squad. Her class performance was also recognized as Rivers made the NAIA's Academic All-American list as well.

Junior Sheryl Biller joined Rivers on the all-conference roll, while freshman Tami Juden was named SC's outstanding freshman; senior co-captain Ann Channel, standing hustler; and co-captain Robin Rivers, most valuable player.



SHERYL BILLER FINDS that life on the volleyball court has just as many downs as ups at times.

DENISE FREUCHTING BECOMES airborne to save a point for the Lady Builders in KCAC play.

SHARI KATER APPEARS distracted, but intense during action in Stewart Fieldhouse.





ROBIN RIVERS shows the form that earned her All-KCAC and NAIA All-District recognition in 1982.



SHARI KATER crouches poised and ready to set up Rene DeBacher after the ball sails over the head of Sheryl Biller.



VOLLEYBALL TEAM: Bobbi Tuders, Karen White, Stephanie Harris, Denise Freuchting, Tracy Juden, April Bales, Rene DeBacher. STANDING: Ann Channel, Jerri Eis, Rhonda Davis,

Sheryl Biller, Robin Rivers, Blanche Hartley, Sheri Kater, Joy Palmer, Coach Becky Schroll.



# Another Year, Another title for the Lady Builders



WOMEN'S TENNIS TEAM: Terri Saunders, Cindy Narvaes, Lisa Boling, Brenda Narvaes. KNEELING: Carol Craig, Anneliese Snyder, Carol

Rowley, Karen Craig. STANDING: Coach George Gangwere, Head Coach, John Paulin, and Ann Currier.

Perhaps the only thing wrong with the women's tennis program at Southwestern in 1982-83 was the fact that their season began in September, and ended in . . . May? The competition didn't last that long, but after brushing aside five KCAC opponents without a loss, and finishing with an overall 6-2 record in "head-to-head" competition in 1982, the Lady Builder netters qualified for the national championships by placing second in the NAIA District 10 tournament—national championships that didn't start until May of 1983.

Once they arrived in Overland Park, Kansas, for the 3rd Annual NAIA Women's Tennis Championships, the Lady Builders opened with three singles victories as Brenda Narvaes won her first two matches, and Terri Saunders took her first. Those three points were all Southwestern would score, however, as the team dropped the remaining singles and doubles matches; but not before amassing their highest point total ever at a National Championship

event. The team ended its season by tying for 30th place in the nation.

Not only did Southwestern go undefeated in the conference for the second consecutive year, but captured KCAC title number five in a row, and sixth of the previous eight years.

All in all, the Lady Builders produced champions in six of the nine competition brackets in the KCAC, with four of those girls repeating as District champions.

1982-83 champions:

- #1 singles—Ann Currier: KCAC, NAIA District 10
- #2 singles—Brenda Narvaes: KCAC, NAIA District 10
- #5 singles—Terri Saunders; KCAC, NAIA District 10
- #6 singles—Lisa Boling: KCAC, NAIA District 10
- #2 doubles—Carol Craig, Terri Saunders: KCAC
- #3 doubles—Lisa Boling, Cindy Narvaes: KCAC



TERRI SAUNDERS slices her way through an unsuspecting opponent while boosting her team's chances of success in 1982.

TEAM CAPTAIN, Brenda Narvaes, won 7 of 8 possible KCAC championships in her four years at SC. Her win-loss record in KCAC singles was 23-0, and in doubles, was 19-4. In two national championships she scored a total of three points for SC.



ANOTHER VICTORY SECURED, the double team of Cindy Narvaes and Lisa Boling are satisfied after finishing off another pair of opponents.



LINEING UP HER OPPONENTS was one skill Ann Currier had little trouble with in 1982. Ann was seeded 26th in the nation at the third national tournament.



KAREN CRAIG IS PROUD of the position the Lady Builders have become accustomed to in the KCAC.



# Intramurals Provide Something for Everyone



**INTRAMURAL COUNCIL:** Jeff Anderson, Jim Helmer, Mark Homan. Not Pictured, Richard Trice.

**VOLLEYBALL CHAMPIONS:** Marilyn Wulf, Kelly Sparks, Cindy Narvaes, Shari Snelling; **SECOND ROW,** Mark Homan, Brad Long, Jeff Anderson, Paul Steele.

**DURING THE INTRAMURAL Cross-country meet,** Bart McBeth heads down the home stretch.

**STRIDING IN GOOD FORM,** Dave Fink pushes on but cautions all who might get in his way.



Intramural competition gives students a wide variety of opportunities to participate in athletics. Without the pressures that intercollegiate athletics places on students, participants can enter their favorite sport with the spirit of fun and relaxation.





## ***"Play it again, Sam"***



IN ONE OF HIS FIRST ATTEMPTS at meeting another woman, Alan Felix (Don Allgood) tries a suave approach to Vanessa (Brenda Zerbe).

The little theatre was transformed into a New York City apartment when the Drama Department presented "Play it again, Sam," a play by Woody Allen.

The play centered around Alan Felix (Don Allgood), a writer who was recently divorced from his wife Nancy (Shanna Nispel). The thought of reentering the dating game frightened him, and because of his lack of self-confidence, he patterned his attempts to build relationships under the advice of his movie hero, Humphrey Bogart (Dereck Hood).

His attempts to impress women with Bogie's style all failed. It wasn't until he shared his inner self with Linda (Eden Lorenz) who was the wife of his best friend Dick (Paul Jackson) that he began to realize the value of being himself.

The women in Alan Felix's life were: Sharon (Terri Robinson), Sharon Lake (Betsy Harden), Gina (Yolanda Rodriguez), Vanessa (Brenda Zerbe), Go-Go Girl (Peri Burgess), Intellectual Girl (Beth Nolte) and Barbara (Natalie Guesman).

The play was directed by Darnall Lauth and stage-managed by Gary Schneekloth.



BOTH CAUGHT IN THE WEB of their own anxieties, Alan Felix (Don Allgood) and Linda Christie (Eden Lorenz) find comfort in each other.

FINDING CONFIDENCE IN HIS OWN strength, Alan (Don Allgood) decides to forget his wife Nancy (Shanna Nispel) much to the amazement of Bogart (Dereck Hood).

DENISE MCMURRY SHOWS OFF a new dance step.  
 KARLA MCCOLLUM REALLY PUNKS OUT and brings SC the "New Wave" fashion.  
 STRUTTING OFF HER STUFF, and she does have plenty to do it with, is Duana Elder.  
 BINNEY & SMITH INCREASE the SIZE of production as Mary Jo, Tammy and Teresa show.







OUR FINANCIAL AID DIRECTOR, Gloria Wright, is just a kid at heart.

KATHY SANDIFAR IS WITCHERY at its best and that smile means someone is about to get it.

THERE MUST BE SOME TRUTH to the old saying that opposites attract as shown by the Sessions.

DAN WEAVER, LUANN KING, Kay, Adrian, Nicole, and Fred Howie really look like a shabby police line-up. Which one is guilty?

JOHN FISHBACK AND Dennis McNinch win the prize by the length of two noses.



## *Halloween—Not Just For Kids*

Halloween festivities were launched by the faculty and staff who decorated their offices and dressed up to fit the occasion. Gloria Wright and Kathy Sandifar stole first place and received a ghostly cake for their work. It was a tough competition though. Disguised identities also made it a challenge for students to locate individual staff or faculty members. Then, the activities were continued by a costume contest for the students in the cafeteria at dinner. There were four places and each got a plastic pumpkin filled with treats. John Fishback and Dennis McNinch took first, while LuAnn King slid in with a "sleazy" second. Frank Smith managed to connive his way to third place by a womanly worn dress. The pumpkin farmers (commonly known as the Howies) harvested a healthy fourth place. The spirit was retained for a really fun evening of dancing and ghoulish happenings at the annual SC Halloween Dance. It just goes to show that Halloween is a time for all creatures no matter what the age!

# SGA Involved in All Phases Of Campus Life

AT AN SGA COOKOUT at the home of the Sessions, Susie Leggett and Doug Updike check the progress of the steaks.

Direct involvement of students in the formulation of policy on campus concerns is the major objective of Student Government Association. The SGA is the main student governing body and concerns itself with all phases of campus life. Representatives from the student body, appointed by SGA, hold positions on all faculty-student committees with the same voting privileges as the faculty. SGA also maintains its own budget and allocates fees to worthy campus projects (SGA has donated \$1500 to the Renaissance Festival over the past two years).

Among this year's activities were: annual all-campus steak fry on Wallingford's front lawn; renting of refrigerators; participation in the continuing issue of student aid; attendance at a National Leadership Conference; new Builder Room policy; new SGA office; a Clean-Up Day; In-service workshops; the first annual "Past Student Government Presidents" Reunion which was hosted by Joe Cobb and Don Smith, President and past President of SGA; and adoption of the Cowley County Council on Aging as a service project and donation of \$100 to the Grace UMC Food Pantry.



SGA: Linda Pederson, Victoria Wills, Blanche Hartley, Julie Humphries, Maria Frey; 2nd row: Fran Broadhurst, Kathy Pagles, Lisa Ellis, De'Lise Yager, Teresa Cink, Jerry Howard, Linda Haug, Larry Williams, Phil Schmidt, Kim Mercer, Joe

Cobb, Scott Nonken, Pam Ferguson, John Kurth, Emalee Curtis, Teresa Micki McCorkle, Don Allgood, George Gangwere, Doug Updike, Susie Le



ONE OF THE SECRETARY'S responsibilities is to record the minutes. Here, Diane McKnight is busily typing away. DEAN OF STUDENTS, Jay Caldwell, discusses an issue with Joe Cobb, SGA president.



IN POUNDS LOUNGE, Linda Pederson, Brenda White, and Teresa Cink sit in on a forum about 24 hour visitation.



# Excuses To Put The Books Away Planned By SAA

Attempting to meet the social needs of the student body, SAA plans various activities by sponsoring or co-sponsoring movies, dances, concerts, and plays.

For the first time, SAA sponsored a computer match-up dance which perked up Jan. Term and turned out to be a complete success. The concerts, although not many in quantity, made up for it in quality. "First Love", a contemporary Christian Band, was so popular that they have been asked to return next year. Arne Brav, a guitarist, gave a new twist to country and western music. The free movies helped the students get a little time off while staying up within their budgets, and the dances were great excuses to put away the books!

SAA PRESIDENT, Rene David relaxes for a few minutes before a meeting. **ALTHOUGH TRICKED INTO THE ACT**, Jay Caldwell, Julia Sessions, Don Smith, and Benton Peugh join in the fun with their assignments to play roles from the song "In a Cabin in a Wood" at the SC Follies.



**THE GONE GONE'S** even put in an appearance at the SC Follies. Members of the band are Sandra Goodrum, Sonja Ruggles, Lucinda Torres, and Pam Otis.



SAA MEMBERS: Jay Caldwell, Fran Broadhurst, Jamie Van Winkle, James Scott, Pam Ferguson, Cindy Kutz, Rene David; SECOND ROW: Doug Findley, Mark Duensing, Mike Bair.



MANY SC STUDENTS donned 3-D glasses for a SAA-sponsored movie.



"HEY DENNY, IS THAT YOUR NOSE or are you eating a banana?"  
is only one of many taunts endured by Dennis McNinch.

AN SC BASKETBALL GAME gives Carla Cantagallo and Kent Morey a chance to unwind.



Dean Abbett, Fr.  
Payton Adams, Sr.  
Teresa Albers, Sr.  
Kelley Alexander, Fr.  
Clint Alford, Fr.  
James Alford, Fr.  
Sheryl Allen, Jr.



Don Allgood, So.  
Andrew Allison, So.  
Todd Allison, Jr.  
David Anderson, So.  
Jeff Anderson, Sr.  
Michelle Anderson, Fr.  
Calvin Andrews, Jr.



Chad Anglemeyer, So.  
Keith Anglemeyer, Jr.  
Onie Arnold, So.  
Danny Arthurs, Fr.  
Sheri Ashlock, Jr.  
Tom Audley, Sr.  
Lisa Bagot, Fr.



Shelley Bailey, Sr.  
Michael Bair, Sr.  
Robert Baker, Sr.  
Denise Balzer, So.  
Jon Barber, Fr.  
Don Barker, Jr.  
Ronald Barnett, Jr.



Doug Barto, Sr.  
Darold Bates, Sr.  
Edward Baty, Fr.  
Alice Beach, Sr.  
Dawnette Beam, Sr.  
Paul Bean, So.  
Alice Begay, Sr.







Joseph Belden, Fr.  
Jonathan Benham, Sr.  
Vicki Bennett, Jr.  
Rosemarie Bergann, Sr.  
Marcie Berry, Sr.  
Sheryl Biller, Jr.  
Paul Bixel, Jr.

Lisa Boling, So.  
Deborah Bonar, So.  
Kimberlee Booher, Sr.  
Darren Boyd, So.  
Sandra Brammeier, So.  
Michael Brandenburg, Fr.  
Joann Branine, Fr.

Lynda Brenner, Fr.  
Katherine Briel, Fr.  
Steven Brockway, Jr.  
Blake Brown, Fr.  
Laura Brown, So.  
Michael Brown, Sr.  
Earl Brownlee, Sr.

Amy Bruendl, So.  
Eric Buckman, Sr.  
Grant Bumgarner, Sr.  
Kent Bunting, So.  
Peri Burgess, Fr.  
Jane Butler, Fr.  
Jerry Butterworth, Sr.

Tom Calvin, Sr.  
Carol Camp, Jr.  
Tim Camp, So.  
Laura Campbell, Sr.  
Carla Cantagallo, So.  
Cannon Cargile, Fr.  
Tim Cargile, Sr.



UPPER-CLASS WOMEN SUFFER through another edition of the whacky relays.

"ESCARGOT" SERVED BY Debbie Bonar and Hiro Sakamoto brings a strange reaction from Jon Benham at the French Christmas dinner.



Phillip Carr, Sr.  
David Carson, Fr.  
Benny Cassaw, Jr.  
Francisco Castellanos, Sr.  
John Cato, Fr.  
Judith Chambers, Sr.  
Ann Channel, Jr.



Lisa Chastain, Sr.  
Anthony Christian, Fr.  
Earl Christopher, So.  
Mary Lou Church, So.  
Teresa Cink, So.  
David Clift, Sr.  
Joe Cobb, Sr.



David Coghill, Fr.  
Michael Collins, Jr.  
Kermit Colvin, So.  
Kevin Coon, Sr.  
James Cortez, Fr.  
Les Cowger, So.  
Carol Craig, Jr.



ASSISTANCE UP THE 77 is given to Greg Reiser by Mark Nuckols as Joy Palmer, Darryl Moore, Jeff Unruh, and Troy Kurimsky look on.

ANNUAL GREENHOUSE SALES provide Don Himpele with the opportunity to purchase plants for his room at a small price.

Karen Craig, Jr.  
Tom Craig, Jr.  
Marjorie Crandall, So.  
Clarissa Crawford, Fr.  
Mark Crawford, So.  
Wesley Crenshaw, So.  
Ann Currier, Sr.



Emalee Curtis, Jr.  
Tram Dao, Fr.  
Rene David, Jr.  
Rhonda Davis, Fr.  
Steven Davis, Sr.  
Rene Debacker, Sr.  
Rita Decker, Jr.



Steven Delano, Sr.  
Randy Dick, Jr.  
Daniel Dickey, Fr.  
Robert Dierks, Fr.  
Kathleen Dillon, Jr.  
Deann Dixon, So.  
Robbie Dodd, Fr.



IN A BROADHURST GAME OF RISK, Tim Stephan makes a point to Harold Small & other players.



Bruce Dodson, Fr.  
Deanne Dowell, So.  
Shari Drennan, Fr.  
Mark Duensing, Sr.  
Michael Dunbar, So.  
Jane Duncan, So.  
David Durben, Jr.

Kristina Dutton, So.  
Amy Dyer, So.  
Gunnar Ebbesson, Fr.  
Nancy Edmunds, Fr.  
Danny Edwards, Fr.  
Kevin Edwards, Jr.  
Jeri Eis, Fr.

Chuck Elder, Jr.  
Val Elliott, Fr.  
Lisa Ellis, So.  
Susan Estep, Sr.  
Shawn Evans, Jr.  
Shawn Fanshier, Sr.  
Pamela Ferguson, Fr.

Daylan Figgs, Fr.  
Doug Findley, Jr.  
David Fink, Jr.  
Pat Fink, Fr.  
Joan Fischer, Fr.  
John Fishback, Jr.  
Richard Fisher, So.

Garth Flaming, Fr.  
Pat Flanigan, Sr.  
Dawn Folger, Sr.  
Doug Fort, Jr.  
Larry Foster, Sr.  
Millard Fox, Sr.  
Warren Frazier, Sr.

Maria Frey, Jr.  
Mark Frey, Sr.  
Robert Frey, Fr.  
Lawanda Friday, Sr.  
Denise Fruechting, So.  
Stanford Funderburk, So.  
Tyrone Galbreath, Sr.





GERALD YOUNG AND MIKE HOBUS put the squeeze on Robin Rivers.

Kevin Ganoung, Jr.  
Stacia Gee, Jr.  
Karen Gehring, Fr.  
Monica Gibson, So.  
Tom Girard, Sr.  
Kelly Glock, So.  
Kyla Goering, Jr.



Richard Goldsmith, Fr.  
Gary Gonzales, Sr.  
Sandra Goodrum, So.  
Sheri Goodwin, Jr.  
Donald Gray, Fr.  
Charles Green, Jr.  
Baron Gray, Fr.



Barrett Grey, Jr.  
Lynn Griffith, Fr.  
Natalie Guesman, So.  
Laurie Gustkey, Fr.  
Linda Haug, Fr.  
Randy Habluetzel, So.  
Dwayne Hagan, Fr.



Donald Hager, Fr.  
Greg Hall, So.  
Karla Hall, Jr.  
Roy Handlin, So.  
Clint Hankins, Sr.  
Annetta Hanna, So.  
Elizabeth Harden, Jr.



Mel Hardin, Jr.  
Stephanie Harris, Fr.  
Roberta Hartford, Sr.  
Blance Hartley, Fr.  
Kevin Hartley, Sr.  
Sarah Hartley, Sr.  
Jeffrey Haskett, Fr.



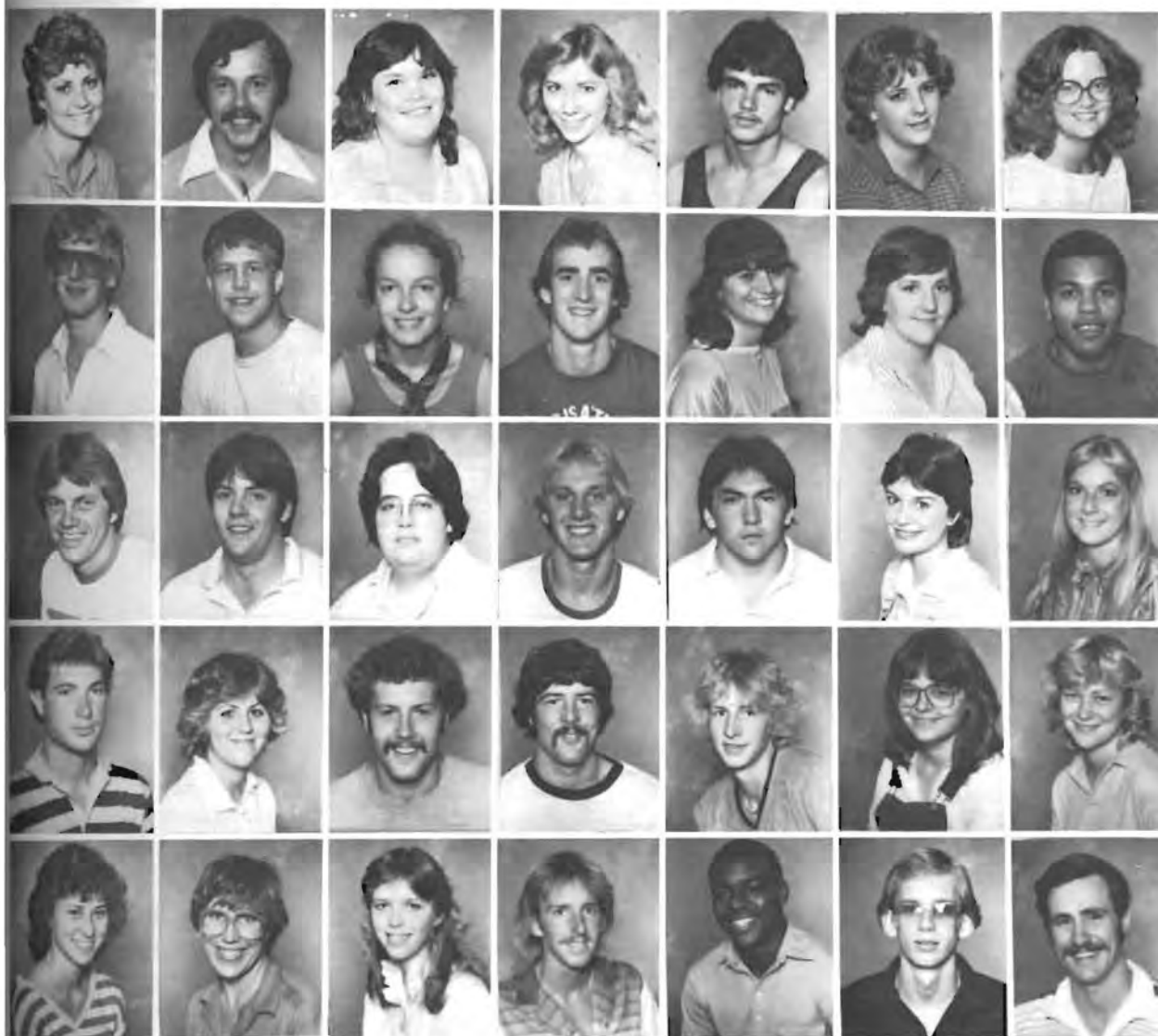

Jennifer Haskins, Sr.  
Thomas Heath, Jr.  
Ginger Hege, Jr.  
Lori Heine, Sr.  
Darryl Heintzelman, Fr.  
Jennifer Henderson, Fr.  
Vicki Henderson, Sr.

Brent Hendry, Jr.  
David Henke, So.  
Sylvie Hessini, Fr.  
Mark Heuser, So.  
Melinda Hickman, So.  
Laura Hicks, Sr.  
Charles Hill, Sr.

Chris Hill, Sr.  
James Hilt, Sr.  
Don Himpel, Jr.  
Michael Hobus, Jr.  
Albert Hofmeister, Fr.  
Sharilyn Hogue, Fr.  
Tamara Holdeman, Fr.

Shaun Hollis, So.  
Dana Holloway, So.  
Marc Homan, Sr.  
Paul Homan, Sr.  
Dereck Hood, So.  
Robin Hopkins, So.  
Mary Jo Horn, So.

Rene Horn, Jr.  
Natalie Hottinger, Sr.  
Donna Hovey, Sr.  
Jerry Howard, Sr.  
Vernon Howard, So.  
Michael Howe, Fr.  
Fred Howie, Sr.



THE MDA MARATHON gives Carol Courter a chance to "punk out."



WALLINGFORD RESIDENTS ENJOY daily entertainment from father and son, Fred and Adrian Howie.

Kay Howie, Sr.  
Gail Huddleston, So.  
Julie Humphries, Jr.  
James Hunter, Sr.  
Bobby Hurd, Sr.  
Sonja Irwin, Sr.  
Paul Jackson, So.



Aniefiok James, Sr.  
Jeff Jarnigan, Fr.  
Darryl Johnson, Jr.  
Sandra Jolley, Sr.  
Dale Jones, So.  
Edward Jones, Sr.  
Mason Jones, Sr.



Wesley Jones, Sr.  
Glennnda Joyce, Sr.  
Tracy Juden, Fr.  
Kathy Kahrs, Jr.  
Shari Kater, So.  
Lisa Kelley, Sr.  
John Kelly, Sr.



CINDY NARVAES HAS SC turned upside down.

TWO HOURS BEFORE VOLLEYBALL practice, Sherri Kater arrives to be sure she can get her locker open.



Debra Kendrick, Jr.  
Richard Kendrick, Jr.  
Bill Kieler, So.  
Jerry Kill, Sr.  
Judy (Kill) Voegel, So.  
LuAnn King, Jr.  
Tara King, So.



Vince King, Fr.  
Blaine Kingsbury, So.  
Ed Kingsley, Sr.  
Ron Kistler, So.  
Jodell Kittleson, So.  
Ronald Kittleson, Sr.  
Glenn Klontz, Sr.



Jon Klugh, So.  
Maria Krodringer, Fr.  
Tisha Krug, Jr.  
Troy Kurimsky, Fr.  
John Kurth, Jr.  
Cindy Kutz, Fr.  
Mike Lambing, Sr.





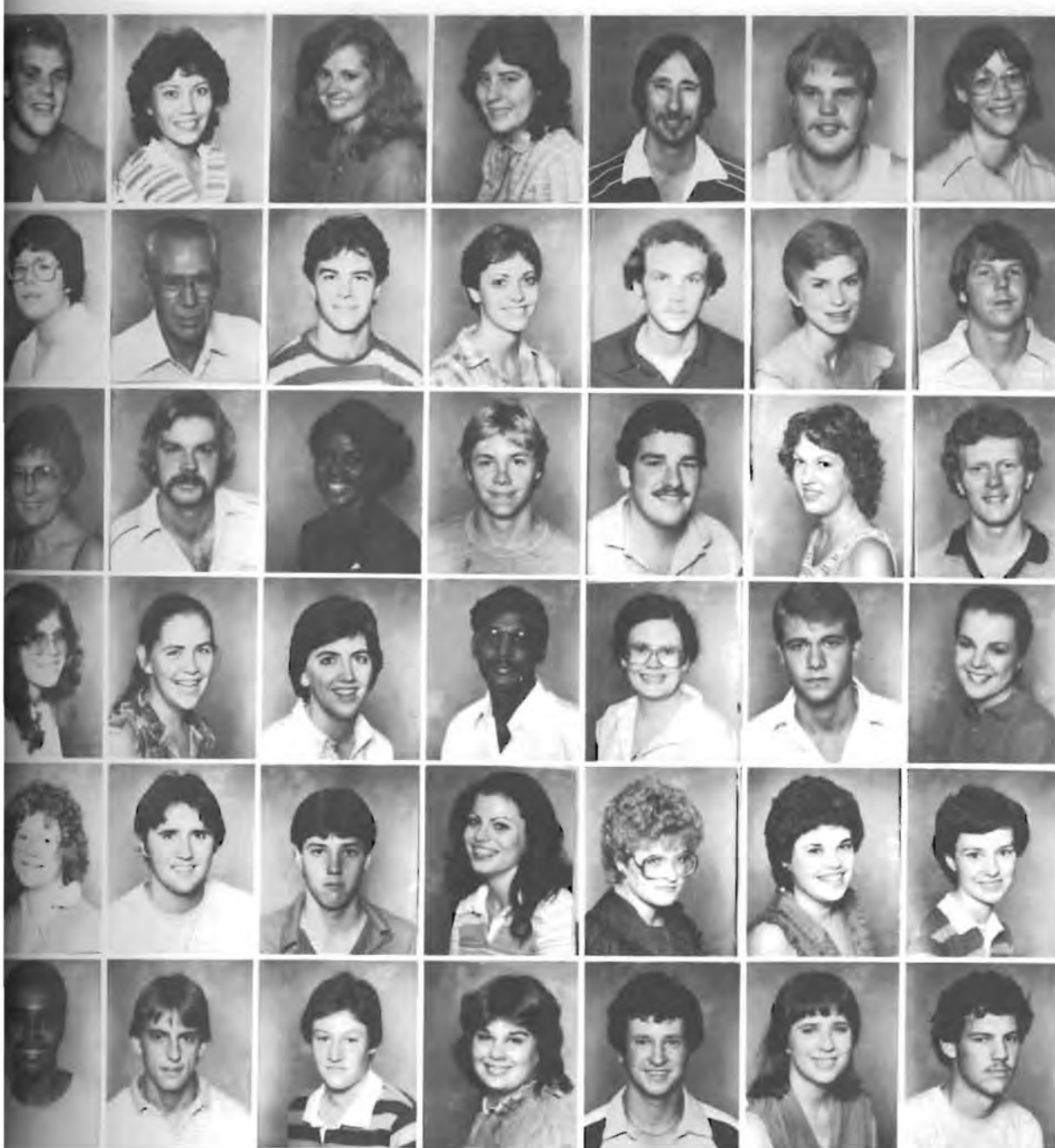

Kirk Landman, Fr.  
Priscilla Lansing, Sr.  
Susie Leggett, So.  
Brenda Lemon, Fr.  
Michael Lenhart, Sr.  
Monty Lewis, So.  
Kathleen Liggett, Sr.

Tracy Linder, So.  
Vere Lipperd, Sr.  
Brad Long, So.  
Eden Lorenz, Sr.  
David Low, Jr.  
Lana Lowe, Sr.  
Mark Lucas, Fr.

Peggy Luetke, Jr.  
Joe Madsen, Sr.  
Selina Madsen, Sr.  
Mike MaGee, Fr.  
Eric Magnus, Fr.  
Nancy Maier, So.  
Vic Marcelle, Fr.

Brenda Marteney, So.  
Matthew Mathva, Fr.  
Jill Matthews, Jr.  
Joni Matthews, Jr.  
Misty Maynard, Sr.  
Jeff McCall, Jr.  
Karla McCollum, Jr.

Micky McCorkle, So.  
Mike McFarland, Fr.  
Bruce McGehee, Jr.  
Terri McGowan, Sr.  
Karen McIntyre, Sr.  
Diane McKnight, Jr.  
Denise McMurry, Sr.

Kevin McNeal, Fr.  
Dennis McNinch, Sr.  
Kim Mercer, So.  
Laraa Merrell, Fr.  
Terril Mettling, Fr.  
Shurma Milburn, Sr.  
Addison Miller, Fr.



REPRESENTING THIS YEAR'S off-campus mutations  
are Chris Turner and Paul Bixel.

Terry Miller, So.  
Deborah Minick, So.  
Michael Mitchell, Fr.  
Michael Mogab, Fr.  
Debbie Moon, Sp.  
Darryl Moore, Jr.  
Jeff Moore, Jr.



Kent Morey, So.  
Ann Morgan, Sp.  
Scott Morris, Sr.  
Robert Morton, Fr.  
Robin Mousely, Jr.  
Susan Mueller, So.  
Brenda Narvaes, So.



Cindy Narvaes, So.  
Art Neely, So.  
David Newman, So.  
Kim Newton, Sp.  
Trang Nguyen, So.  
Delores Niblack, So.  
Kevin Nichols, Fr.



Robert Nichols, Sr.  
Sam Niemczyk, Fr.  
Brent Nispel, So.  
Shanna Nispel, So.  
Gary Noelker, So.  
Beth Nolte, Jr.  
Scott Nonken, Jr.



Eric Norris, Jr.  
Teresa Norris, Sr.  
Mark Nuckols, So.  
Paul Nyberg, Fr.  
Chislee Ochoma, Fr.  
Michelle O'Daniel, Sr.  
Freddie O'Dear, Fr.



EARLY FALL ACTIVITIES bring Susie Leggett, Randy Smith, Mel Hardin and Jennifer Haskins together after summer vacations.

PROUD PAUL STEELE is known for his MVB's.



RELAXING WITH A GAME of backgammon, yearbook staffers, Amy Dyer and Cindy Zimmerman wait their turn to distribute 1982 yearbooks.



Malcolm Oliver, So.  
Rodney O'Neil, Sp.  
Blaine Orr, Sr.  
Pamela Otis, So.  
Timothy Otte, Sr.  
Joy Palmer, Fr.  
Kristina Paulin, Fr.

Shawna Paulin, Jr.  
Linda Pederson, Sr.  
Alan Pegorsch, Jr.  
Tony Penner, Jr.  
Tammy Perry, So.  
Gaille Pike, Jr.  
Tracy Pingry, Fr.

Rob Plough, Fr.  
Marianne Plummer, Fr.  
Barbara Poltera, Sr.  
Aleshia Pope, Fr.  
Clay Porter, So.  
Paula Porter, Sr.  
David Portlock, Fr.

Janet Pratt, So.  
Mark Presley, Fr.  
Jeff Rabe, Jr.  
Gayla Rapp, So.  
Michael Rausch, Fr.  
Larry Reed, Jr.  
Douglas Gegnier, Fr.

Gregg Reiser, So.  
Steve Rethorst, So.  
Rolland Reusser, So.  
Jackie Rhea, Fr.  
Judith Rhoades, Jr.  
Greg Richardson, Fr.  
Mark Richardson, So.



Ray Richardson, Fr.  
Ron Richardson, Sr.  
Vicki Richardson, Sr.  
Robin Rivers, Sr.  
Rita Roark, Jr.  
Denise Robbins, Fr.  
Steve Roberts, So.



Terri Robinson, So.  
Yolanda Rodriguez, Fr.  
Robin Rogers, Fr.  
June Ross, Fr.  
Karen Ross, Sr.  
Kathleen Ross, Sr.  
Curtis Rowe, Fr.



Carol Rowley, Jr.  
Sonja Ruggles, So.  
David Rush, Sr.  
Chris Ryan, Fr.  
Hiroyoshi Sakamoto, Fr.  
Carol Salisbury, Fr.  
Sara Salley, So.



Teri Saunders, Fr.  
Mark Saville, Jr.  
Verna Sawyer, Fr.  
Nancy Schwantes, Sr.  
James Scott, Fr.  
Monte Seaborn, So.  
Dawn See, Sr.



Carol Senseman, So.  
Dan Shadoin, Jr.  
Faisal Shah, So.  
Stan Shapley, So.  
Dorothy Sheneman  
John Shetlar, So.  
Devona Shoemaker, Sr.



Gary Skelton, Jr.  
Ruth Skelton, Sr.  
Harold Small, Fr.  
Adrain Smith, Fr.  
Brad Smith, Jr.  
Cathy Smith, Fr.  
Curtis Smith, Jr.



ON THE WAY TO  
THE HALLOWEEN  
Dance Ron Barnett,  
Clarissa Crawford,  
Stephanie Harris, and  
Adrian Smith take time  
to mug for the camera.



CHECKING THE GROWTH of his hair, Tom Audley hopes for longer days ahead. A YEARBOOK VIEWING PARTY brings Renee David and Mike Bair out to inspect the finished product.



Douglas Smith, Sr.  
Frank Smith, So.  
Kerry Smith, So.  
Lynnette Smith, So.  
Mark Smith, Sr.  
Penny Smith, Sr.  
Randal Smith, So.

Rebecca Smith, So.  
Susan Smith, Sr.  
Dennis Smithhisler, Fr.  
Shari Snelling, Sr.  
Anneliese Snyder, Sr.  
Kelly Sparks, Jr.  
Brian Spencer, Fr.

James Spiser, Sr.  
Leann Starkey, So.  
Paul Steele, Jr.  
LeRoy Stegman, Fr.  
Jody Steinle, Jr.  
Tim Stephan, Fr.  
Lorna Stephens, Jr.

Anton Stewart, Sr.  
Shelly Stinson, Sr.  
Jeff Stotts, So.  
Jeff Stout, Jr.  
Kathleen Stout, Sr.  
Randy Stout, Fr.  
Terry Stowers, Fr.

Paul Strand, Jr.  
Jeff Sturgeon, Fr.  
Michael Sullivan, Fr.  
Mary Swayne, So.  
Terril Sweetwood, Sr.  
William Taylor, Fr.  
Scott Teenor, So.

Deborah Theobald, Sr.  
Bryan Thompson, So.  
Jeffery Thompson, Jr.  
Tom Thompson, Fr.  
Pat Timmons, So.  
Pamela Tjarks, So.  
Evelyn Todd, Jr.

Sandra Todd, Jr.  
Lucinda Torres, So.  
Tom Triggs, So.  
Rick Trimmell, So.  
Darrell Trimmer, So.  
Anne Tuchscherer, So.  
Debbie Tucker, So.



Roberta Tuders, Fr.  
Chris Turner, Sr.  
Bill Turner, Fr.  
Christy Turney, Fr.  
Bruce Tusher, So.  
John Tyler, Fr.  
Patricia Umoren, Jr.



Cara Unruh, Sr.  
Jeff Unruh, Fr.  
Doug Updike, So.  
Joey Vacca, Jr.  
Jamie Vanwinkle, Fr.  
Caroline Veatch, Jr.  
Will Wabaunsee, Fr.



Ray Wallace, Fr.  
Jeff Wampler, So.  
Andre Ward, Fr.  
Mark Ward, Fr.  
Deanna Warner, Jr.  
Sarah Warren, Sr.  
John Washington, Sr.



Mark Watson, Sr.  
Russell Weihe, So.  
Sandra Weishaar, Sr.  
John Welch, Fr.  
Jena Wesbrook, So.  
Brenda White, So.  
Karen White, So.



A VIEW OVER WINFIELD sets the stage for Shawn Evans, Brad Long and Lisa Boling.

DONNA HOVEY EXPLAINS THE PROBLEMS spidermites can cause a plant to David Newman.





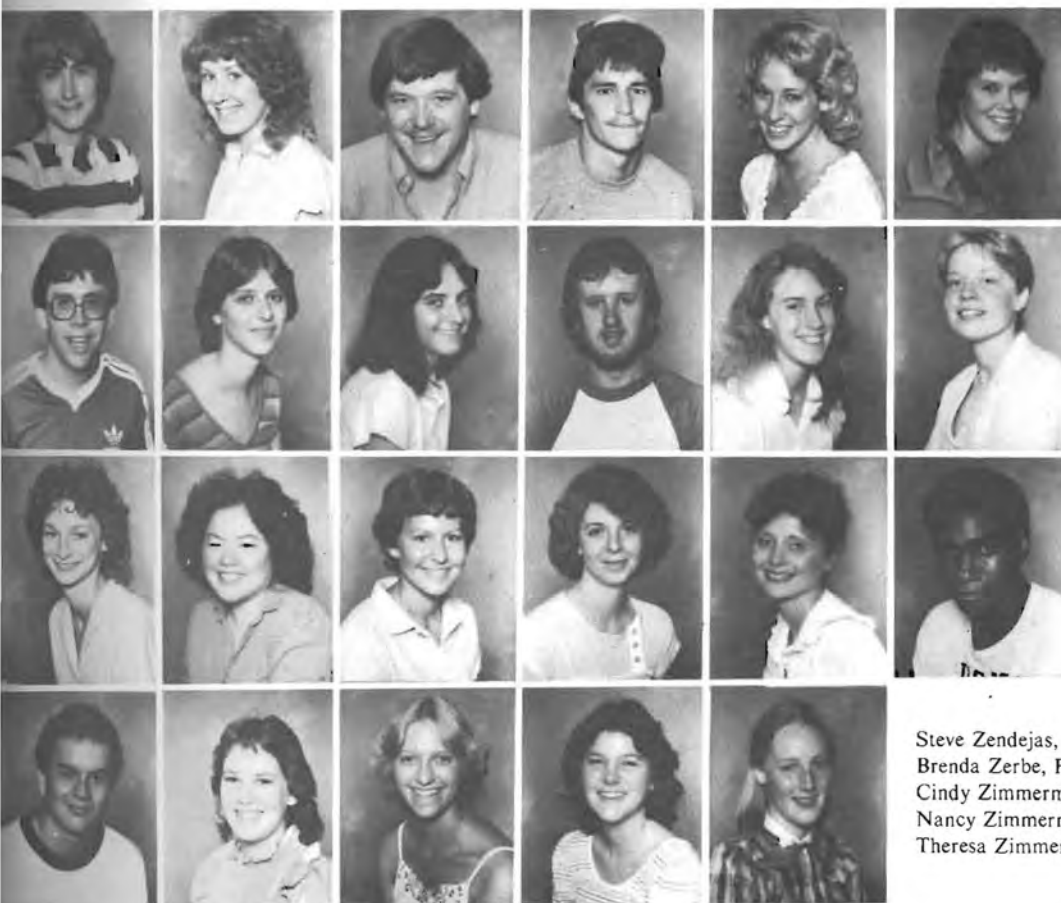

Patricia White, Sr.  
Sonja White, Jr.  
Scott Wilkens, So.  
Denny Williams, Fr.  
Jane Williams, Sr.  
Kris Williams, Jr.

Larry Williams, Jr.  
Lori Williams, Fr.  
Mary Williams, So.  
Toby Williams, Fr.  
Sheila Willis, Fr.  
Victoria Wills, Jr.

Patty Wimmer, Jr.  
Tina Winbrenner, Fr.  
Marilyn Wulf, Jr.  
D'Lise Yager, Sr.  
Charlotte Yianakopoulos, So.  
Gerald Young, Jr.

Steve Zendejas, Fr.  
Brenda Zerbe, Fr.  
Cindy Zimmerman, So.  
Nancy Zimmerman, So.  
Theresa Zimmerman, Sr.



BEING USED TO A "LITTLE BALL" SPORT of tennis, Mark Saville doesn't know what to make of this giant snowball.

**ALL RIGHT, WHO'S GOT THE CAMERA?** Shawn Evans certainly isn't camera shy.

**A RETIREMENT DINNER** honoring Warren Wooldrige gives President Sessions a chance to express appreciation from SC for Wooldrige's many years of teaching.



**A CRISP WINTER EVENING** provides a clear view of Christy Hall for all to enjoy.

AFTER A BIG SNOW, SC students will brave all things to conquer the hill on a sled . . .  
the many trees, skipped classes, a professor's wrath . . .



## ***WINTER IMPRESSIONS***

*As winter came on, pressures intensified, studies became more demanding. Changes throughout campus began to break. But true to form SC students found their own ways to form "positive impressions".*



# "Tartuffe" Exposed in Con Game

In Moliere's play, "Tartuffe" the central character, Tartuffe (Dan Weaver) is a con man who uses religion as a cloak to gain advantage over his victims. He finds gullible Orgon (Paul Jackson) a likely prey, for Orgon believes Tartuffe is religious and is a most trustworthy and honest man. Although Orgon's family and friends try to

convince him of the deceit of Tartuffe, Orgon provides Tartuffe with a place to live, money and land, and promises a dowry when Tartuffe marries his daughter. Tartuffe's greed eventually causes his downfall.

Other characters were played by: Betsy Harden, Janet Pratt, Laura Merrell, Curtis

Smith, Don Allgood, Shaun Hollis, Alice Beach, Blaine Kingsbury, Eric Magnus, and Lisa Ellis. The production was directed by Judy Gentry.

IN CARELESS MOMENT Tartuffe woo's Orgon's suspicious wife, Elmire (Betsy Harden).



THE MAID, DORINE (Alice Beach), immediately sees through Tartuffe's pretense and tries to warn Orgon.

ORGON'S BROTHER, Cleante (Shaun Hollis) perceives the danger posed by Tartuffe.

RESOLUTELY CONVINCED of the worth of his friend Tartuffe, Orgon (Paul Jackson) defends him to his family.





DIRECTOR, DARNELL LAUTT, and the Prologue, Kenton Collinson, discuss the first production of Eagerheart in which he played the same character. EACH YEAR A SENIOR campus player is elected by her peers to portray Eagerheart. Penny Smith sings of the wonder of Christmas. AFTER SEEING THE CHRIST CHILD the kings, the shepherds, and Eagerheart's sisters share their renewed commitment to peace and personhood.



## *SC Presents 50th Performance of Eagerheart*

Through a long history of performances, the Christmas mystery play EAGERHEART has become a rich tradition for the Winfield community, Southwestern College and especially the campus players. Because this year's performance was the 50th, the Campus Players decided to invite alumni to join with senior campus players in this

production. Because also mystery plays in Medieval times were presented in churches, this special performance of Eagerheart was moved to Grace United Methodist Church.

The cast this year included: seniors, Penny Smith, R.D. Baker, Lana Lowe, Tim Otte; and alumni, Kenton Collinson, Robbie Banks, Cindy Marion, Jim Matthews,

Greg White, Mike Marion, Nelson Warren, DeeAnne Wills, Ethel Manuel, Beverly Weishaar, and honorary Campus Player, Christine Lautt. Selected from the senior class to play the mother of the child, by the Campus Players was Eden Lorenz. The Christ child is played by Kelly Moon, the child of alumni, Laban and Debbie Moon.

CAREFUL ATTENTION to precision is demanded as Dawn See cuts a mat for picture framing.

GIVING ASSISTANCE when needed, Ken Forsyth advises John Shetlar on the next step in framing a picture.



JOINING IN ON all the fun, Marjorie Crandall puts the finishing touches on her framed project.

IN A RECORDER CLASS Alvaro Castellanos, David Henke and Nancy Edmunds learn to play a different instrument.

## ***EXPLORING THE UNFAMILIAR***

Falling between semesters, Jan Term gives a special break from the Fall and Spring Semesters. Many opportunities are given to explore totally unfamiliar subjects. For some this exploration leads to new career possibilities, for others it gives the opportunity to explore or expand in depth a special interest or hobby.

Jan Term classes on campus range from gourmet cooking, picture framing, Alfred Hitchcock films, to thunderstorms. Off-campus opportunities included a marine biology group which went to Oregon, an amateur conchology class that went to Florida, a United Nations Seminar in New York and a "Theatre in London" group.







A WATER-COLOR PROJECT provides relaxation for Gaillie Pike during Jan Term.  
 ALSO ENJOYING PAINTING during Jan Term, is Tram Dao, one of the international students on campus this year.  
 FOR MUSIC LOVER, Jodi Kettleson, building her own hammer dulcimer brings a certain satisfaction.



EDIBILITY MAY BE questionable when Mark Duensing and John Kurth prepare a dish for Gourmet Cookery.

IN CREATIVE STITCHERY Jane Butler tries to finish an afghan project.

STUDENTS IN POTTERY CLASS watch as Michael Wilder throws a pot.

THROUGHOUT HER LIFE Shari Snelling can enjoy needlepointing skills learned during Jan Term.

JOE SPISER IS CAUGHT in the act at the potter's wheel.



# JAN TERM—WHAT A TRIP!



THE TROOPS GATHER for a picture during the Marine Biology trip to Oregon. MARK SAVILLE SHOWS OFF a starfish to Jeff Rabe. CRASHED AFTER A LONG DAY, John Fishback was unaware of the photographer.



IN KEY WEST, FLORIDA amateur conchologists, Don Barker, Maurica Hardin, and John Paulin eye some new shells. A SIDE TRIP TO BUSCH Gardens gives Carol Senseman, Denise Robbins and Maurica Hardin a chance to unwind in warm Florida sunshine in January.





# *Time Again to Hit the Books!*

TAKING A POSITIVE APPROACH to studying, SC students hit the books after a fun-filled Jan Term. This positive approach is fostered by a low student-faculty ratio which makes possible the development of a caring and interpersonal learning environment.



SENIOR ROBIN RIVERS finds her last semester can be a hectic one, full of term papers and tests.

HUMAN ANATOMY LAB AIDE, David Lowe points out the finer parts of a mink to Brian Thompson.

RECEIVING EXTRA HELP from his instructor, Jim Strand, Dave Durben plays on through his harpsicord lesson.

WITH A PROGRAM DUE Andre Ward puts in extra hours on the computer.



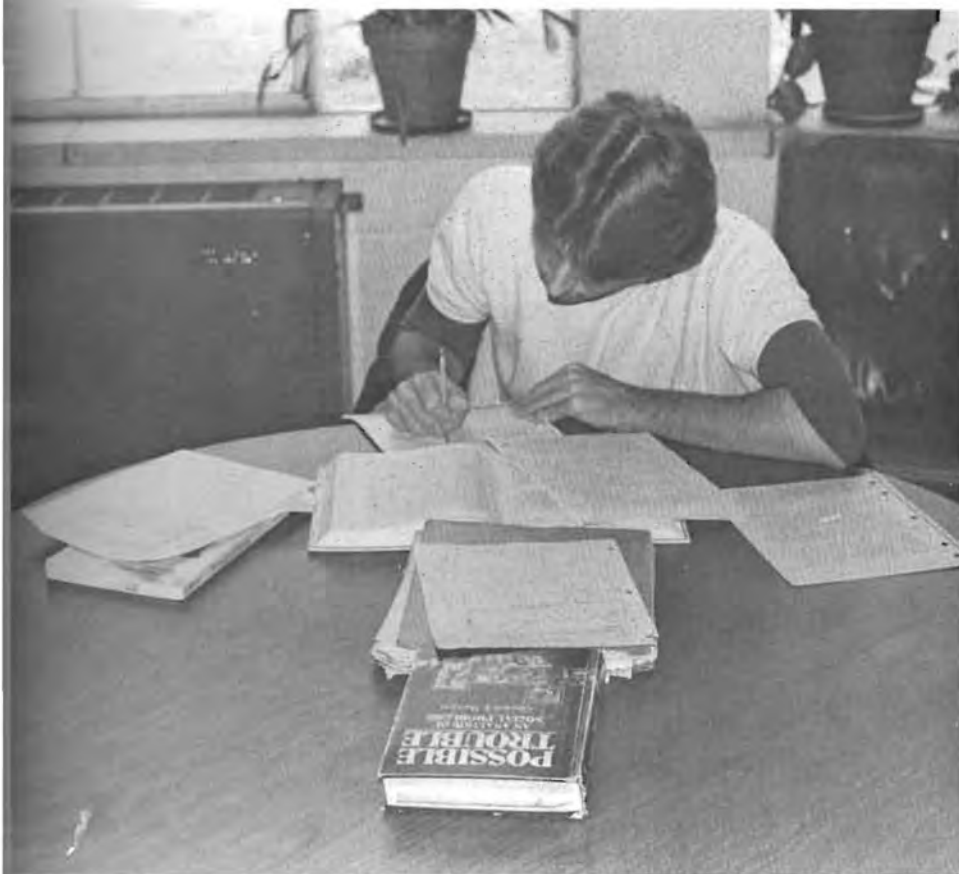

FINDING A QUIET NICHE in the library, Jerry Howard struggles through yet another paper. Skeptically, Brenda Narvaes eyes her mink wondering how to get out of touching her experiment.



NOT REALLY THRILLED about the prospect of settling down to study, Laura Brown takes time to do a little daydreaming.



ALTHOUGH IT HASN'T BEEN SCIENTIFICALLY PROVED that chewing on a pen will improve you GPA, four out of five recommend it. (Sarah Hartley gives it a try, just in case.)

# *Some are Latecomers, Others are Transfers*

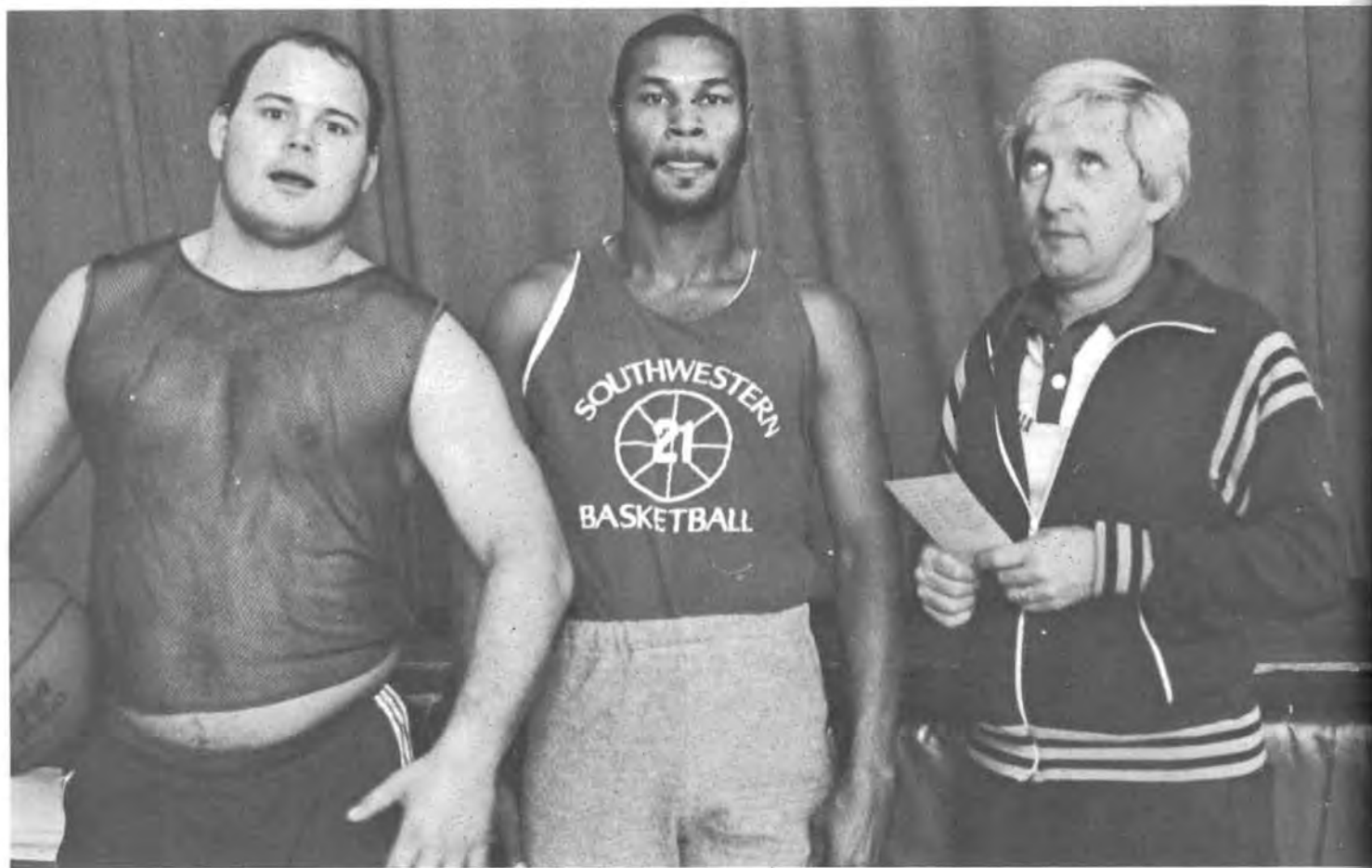

KEEPING MATT WELCH AND Darrell Trimmer under his thumb was more than Mike Sandifar bargained for.

Akpabio Akpabio  
April Bales  
Eugene Cheadle  
Ernest Chuks  
Richard Coker  
Barry Coon



Eric Collier  
Alan Daniels  
Lessie Diener  
Lan Doan  
Lori Everhart  
Barry Fields



Alan Foster  
Ken Garten  
Brent Garvin  
Scott Gill  
Ray Goodeau  
Ken Goyen



Deanne Hastings  
Brad Hawkins  
Sidney Herd  
Jennifer Jantz  
John Kough  
Keith Kurelich







Larry Loomis  
Bart MacBeth  
Edward Manga  
Terri McCorkle  
Jeff McGee  
Victor Newly

Madeline Norland  
Jean Kee Park  
Carol Patrick  
William Poling  
Randy Rowley  
Diana Saunders

Paula Stevens  
Leann Sturd  
David Taylor  
Maralee Ann Taylor  
B G Ward  
Matt Welch

Roberta Welch  
Deanna White  
Frank Widener  
Greg Wolfe  
Jamie Yarbarra  
Milton You



DURING THE SPECIAL OLYMPICS, Eugene Cheadle tries to convince a contestant that his arm would be warmer under the blanket.  
ENTHUSIASTIC AT BEING BACK at SC Randy Rowley warms up and stretches out before tennis practice.

THE FINE ART OF SERVING French bread is learned by Sara Salley from French professor, Marguerite Hessini.

A GREENHOUSE SALE keeps Max Thompson and Jennifer Haskins very busy.



Walter Allen  
Don Anderson  
Ruth Archambeau  
Betty Arndt  
Geri Bell  
Dorothy Bernard  
Frank Bisher



Richard Bobo  
Michelle Boucher  
Troy Boucher  
Fran Broadhurst  
Philip Brown  
Warren Brown  
William Bryant



Joan Butler  
Jay Caldwell  
Frank Carr  
Leighton Chaplin  
Judy Charlton  
Myrna Conrod  
Glennis Couchman



Richard Courtney  
Beverly Cox  
Norma Cox  
Marilyn Crager  
Tonya Crank  
Dan Daniel  
Robert Davenport



William DeArmond  
Ralph Decker  
Pat Doyle  
Lee Dubowsky  
Duana Elder  
Bob Evans  
Pat Farris



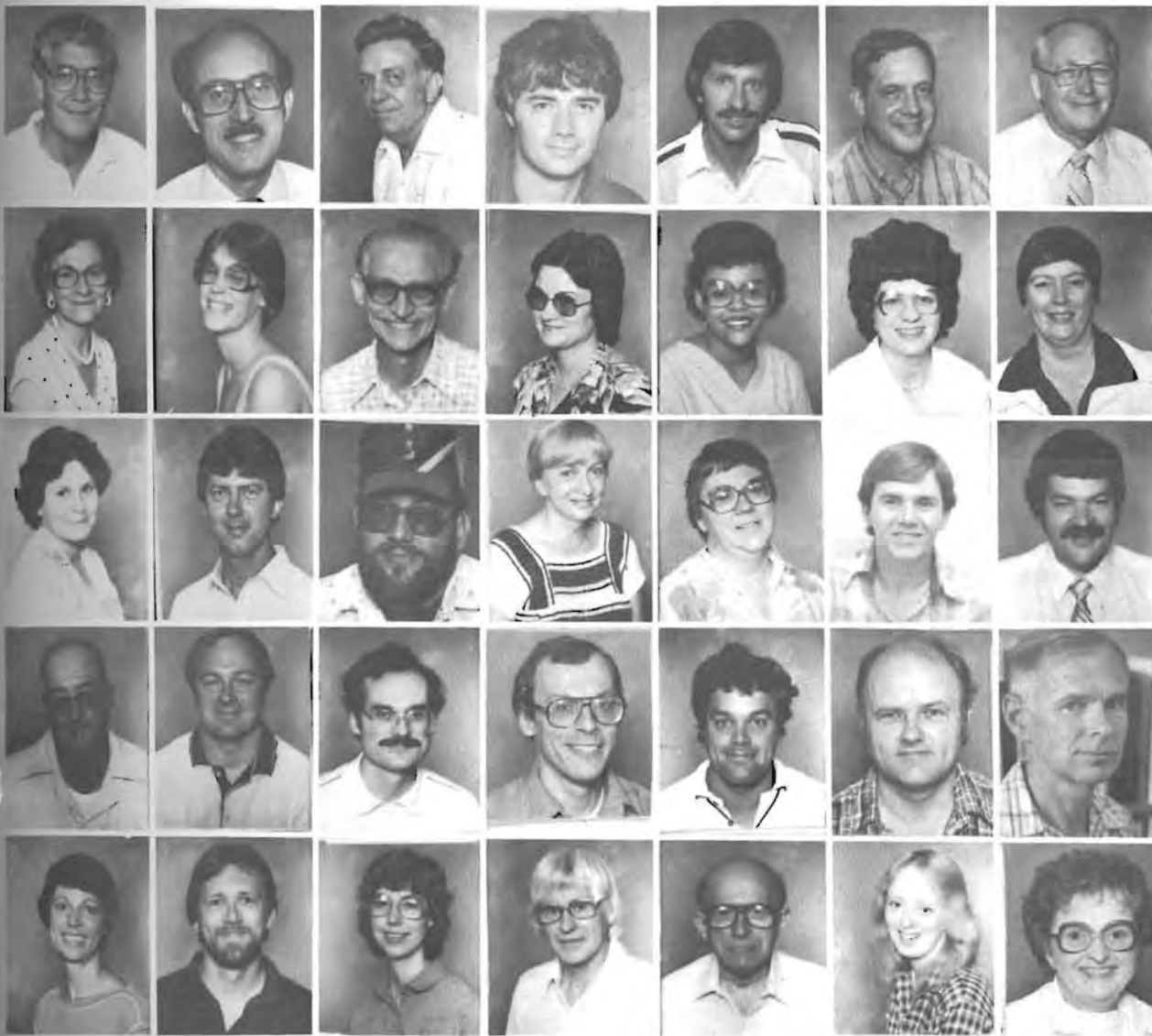

Cecil Findley  
Ken Forsyth  
Ed Foster  
Dennis Franchione  
George Gangwere  
Benn Gibson  
Lewis Gilbreath

Leona Glenn  
Susan Goyen  
Wallace Gray  
Becky Hadsall  
Debra Hamilton  
Betty Hamm  
Annie Hardin

Marie Harris  
Jim Helmer  
Bill Hepphingstine  
Marguerite Hessini  
Kathy Hickman  
Robert Hicks  
Gary Horn

Oscar Hull  
Charles Hunter  
Eugene Hynes  
Rick Johnson  
Bob Juden  
Gary King  
Orland Kolling

Pat Kough  
Darnell Laultt  
Ann Laws  
Leonard Laws  
Herman Lebovitz  
Leisha Leonard  
Joann Mazzanti



OUR LOCAL XEROXOLOGIST, Debbie Hamilton provides her own doctored formula for copy woes at Halloween.

A MIXTURE OF STUDENTS, faculty, and administration join in the singing at a chapel celebration.



Hazel McGuire  
Martha Moore  
Kay Newton  
Dave Nichols  
Dan Nutter  
Jeni Oller  
Carl Pagles



Kathy Pagles  
John Paulin  
Benton Peugh  
James Pittman  
Gerald Raines  
Sharion Ralls  
Ty Reed



Forrest Robinson  
Alfredo Rodriguez  
Jane Rogers  
Susan Rush-Johnston  
Kathy Sandifar  
Mike Sandifar  
Phil Schmidt



Becky Schroll  
Julia Sessions  
Robert Sessions  
Margaret Sharpsteen  
Yvonne Shrader  
Suzanne Smart  
Don Smith



"DOC" WIMMER DOES HIS PART in the Tri-Beta clean-up of Mossman 101.  
FRAN BROADHURST TAKES FOOD orders at the faculty served dinner, "Right, Right . . ."





MUSIC FOR AN OUTDOOR CHAPEL service is provided by the Brass Ensemble under the direction of Bill Bryant.

ANOTHER HONOR DORM PROJECT keeps Bob Sparks wondering if he will ever get caught up.



Jack Smith  
Larry Smith  
Bob Sparks  
Twanda Sparks  
Earl Spidel  
William Stephens  
James Strand

Judi Sutton  
Sarah Jo Simpson  
Max Thompson  
Wilma Topper  
Lois Torrance  
Richard Valyer  
Rick Waldorf

Arlin Ward  
Irene Watson  
Deborah Weathers  
Michael Wilder  
Larry Wilgers  
Maija Wilgers  
Larry Williams

Elizabeth Wilson  
Robert Wimmer  
Warren Wooldridge  
Gloria Wright  
Sharon Wright

# Globetrotting Builders Continue Climb to K.C.

By Southwestern College standards, the 1982-83 basketball season was a good one, because for years the Moundbuilders have almost been EXPECTED to do well on the hardwood.

Anyone else from any other school, however, would no doubt consider the recent campaign "great", considering the circumstances the Builders faced entering the year.

Eight of the first ten players from the previous squad moved on—including five senior starters. Among the five were three All-KCAC performers, two NAIA All-District 10 selections, a NAIA All-American, and the school's all-time leading scoring and assist men.

In short, head coach Mike Sandifar lost the nucleus of a team that finished 18-10 overall in 1982-82, the same team that made a trip to the NAIA National Basketball Tournament, advancing to the district semi-finals before losing to perennial powerhouse Marymount.

Of those returning, five had seen varsity action the year before but only on a limited basis. The top two scorers averaged 8.6 and 2.2 points per game respectively. The Builders faced what many would call a "re-building" year, but as the school's nickname indicates, Sandifar was ready to build and reload to make this season even better than last.

Dipping into the junior college ranks for much needed experience, Sandifar found immediate relief by signing his top three recruits. Perhaps the finest of the trio, 6'6" Ron Barnett, a junior out of Oklahoma City, Oklahoma, didn't even have a chance to don the Builder uniform, when a knee injury before the season put him on the sideline to stay.

Minus the security of a year before, Southwestern jumped into the season full force, opening with a historic 81-63 triumph over cross town rival St. John's College, the first time the two had ever met on the basketball court.

After a disappointing exhibition loss to the Turkish National Basketball Team, the Moundbuilders split their next two non-conference games, then split with KCAC foes Ottawa and Friends to open the conference schedule. On December 8, 1982, Southwestern stood at 3-2, heading perhaps, the most historic, most memorable 10 days a Builder basketball squad will ever experience.

For the first time in history, a KCAC school played using the three-point line goal when the Builders faced the University of Alaska-Anchorage for a pair of contests in the "Great Northwest". Making 11 baskets in two games, Southwestern not only played well against a team that had beaten Southern Illinois University 10 days earlier, but snapped the Seawolves' game homecourt winning streak in the process. After dropping the first game 80-71, the Moundbuilders found themselves trailing by 11 at halftime of the second contest. On the strength of a steady bench, Southwestern battled back to within two.

DOUG BARTO (52) shifts his bulk upwards for as a brave Ottawa player stands burned and arms outstretched. THE SMOOTHEST player in the KCAC, Kevin Barto (42) soars to display the light touch that earned him all-conference recognition.

IF IT'S FLYING you're truly interested in, most spectators saw only the bottom of Paul Steele's shoes throughout the 1982-83 season.







NEVER AT A LOSS for concentration, Mark Heuser (40) holds his head and hands steady as he glides through two defenders to lay the ball in.

KEVIN HARTLEY (50) sets out to show that big men can shoot from the outside too, especially over more than one foe,

senior Doug Barto from Frontenac, Kansas hit one of his seven "three pointers" from the extreme left corner with almost no time remaining to stun the home crowd, and give the visitors a 75-74 upset victory.

Four beautiful days in Hawaii, and a difficult loss to Hawaii Pacific College during their "island swing", and the Builders found themselves at 4-4 overall heading home for the holidays.

Southwestern returned to action January 8th at home, handing eventual KCAC champion Tabor College its only conference defeat of the season. The tide turned quickly however, as the Builders found themselves slipping to 6-7 following a defeat by Bethany College, accompanied by a slip in the Dunkel Ratings.

It seemed as though the KCAC crown and NAIA play-offs were beyond reach.

In their last eleven games, however, the Moundbuilders won nine, including road victories over conference powerhouses Friends and Bethany, and a record 24 point overtime performance to knock St. Mary's of the Plains out of play-off contention.

By February 19, Southwestern stood at 11-8 facing a somewhat easier schedule

than their conference counterparts, and a potential play-off spot. That evening in McPherson, however, the drive to Kansas City virtually ground to a halt when the Bulldogs pulled a 70-60 upset sending Southwestern home to finish the season with no hopes of post season play.

"The guys literally could have given up at that point," Sandifar said. "But that loss seemed to spark us more than anything into playing the finest basketball we could."

The Builders wrapped up the year winning four in a row, but still no play-off spot. It wasn't enough that Southwestern had beaten the top four teams in the KCAC, including the only conference loss Tabor would suffer. It also wasn't enough that in two years, Southwestern has won 33 men's varsity basketball games—more than anyone else in the KCAC.

In those last eleven games, the Builders beat the best defensive team in the KCAC in St. Mary's, dropped Ottawa, the most talented squad, and handed playoff bound Bethany their biggest thumping of the season.

As a team the Builders managed to break a few more records, in 1982-83, including

best field goal percentage for a single game (.653 vs Sterling, 2/16/83). On the defensive side, Southwestern allowed its opponents to hit only .425 of their field goal attempts, topping last year's figure of .428. The Builders also set a new mark for team steals with 230, four more than last year's record setting mark.

Although there was no post-season accolade for Southwestern, Paul Steele and Kevin Edwards grabbed unanimous honors on the All-KCAC first team.

For the fans, the memories of Mark Smith canning a forty-foot jumpshot with a mere swish of the net are foremost. Seeing Kevin Edwards soar from the rafters of Stewart Fieldhouse to block the shot of some unsuspecting opponent are fresh as well.

The history books will show a 15-9 record overall, a 12-6 KCAC mark and third place finish in the conference.

Any way the season is remembered, all will have to admit that the 1982-83 Southwestern College basketball season was a success, but Sandifar and Company are still humming "Everything's Up to Date in Kansas City", in preparation for 1983-84.

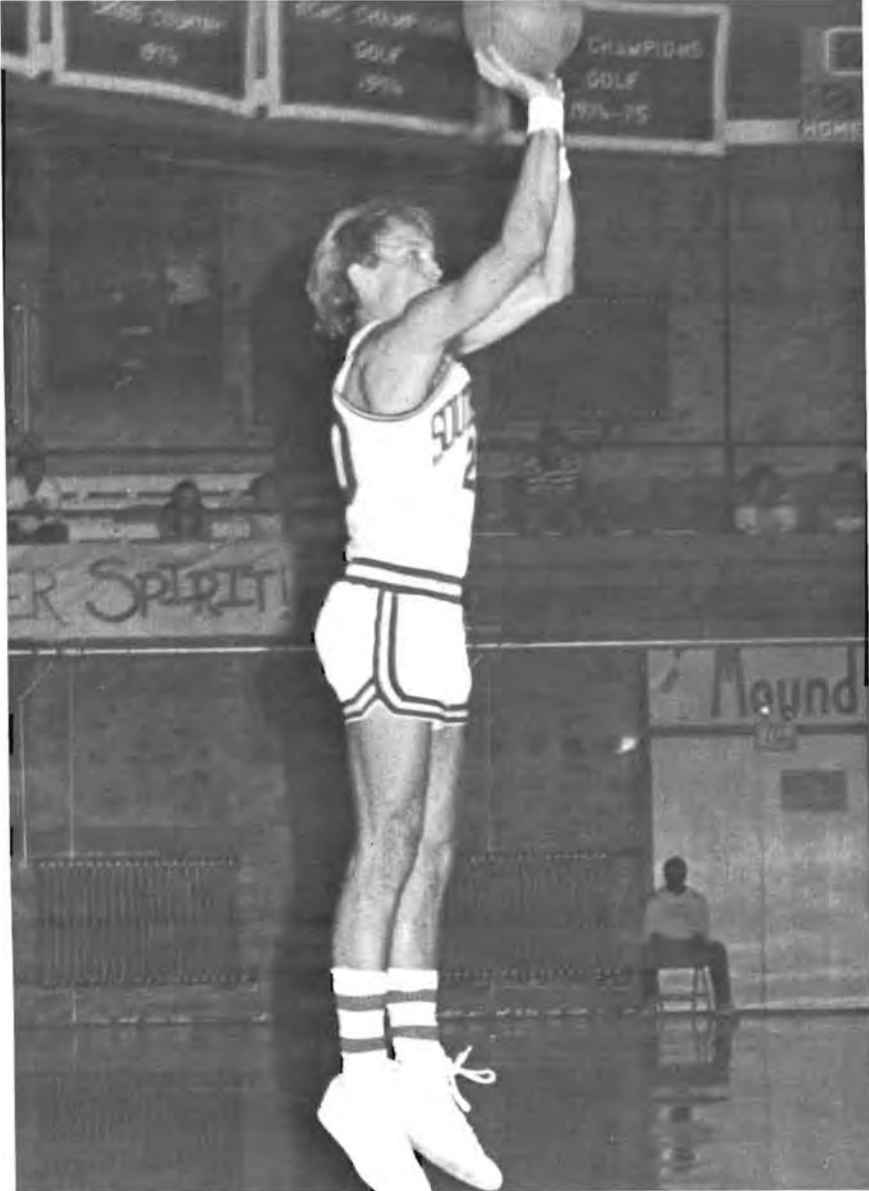

"SMITTY" (Mark Smith) prepares to can another 30-footer as his shadow looms large on the historic walls of Stewart Fieldhouse.



LARRY REED (41) awaits the arrival of flight #23 (Brad Smith), as he goes up for another two to help bury Friends in "jay-vee" action.

A LITTLE BIT of "Funder Thunder" puts Mike Funderburk (54) directly in line for a slam dunk, while Kevin Edwards (42) looks back to make sure he does it right.

"GIVE ME FIVE, and a blocked shot", says one member of the Turkish National Team as he shows Builder Mark Heuser how they do it back home.

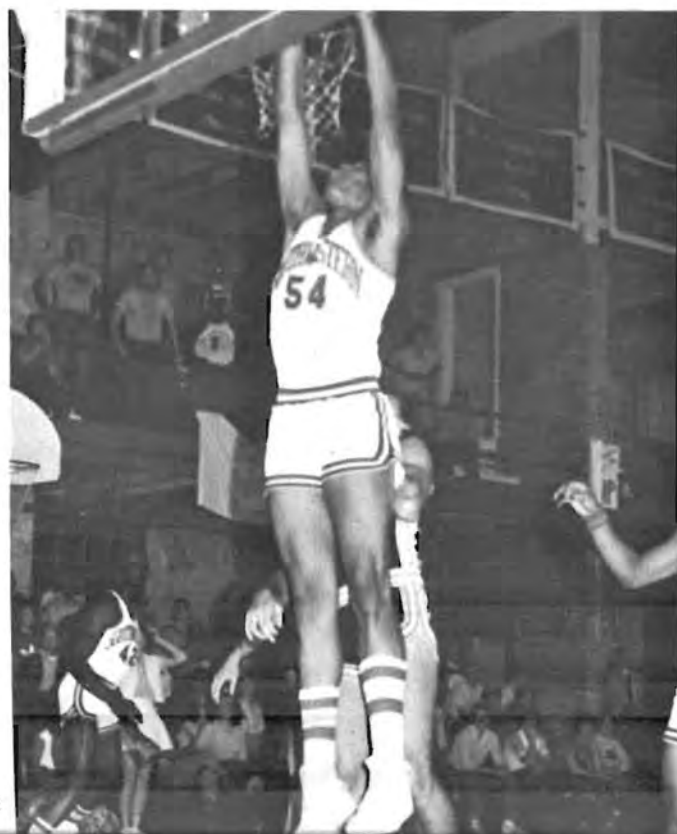

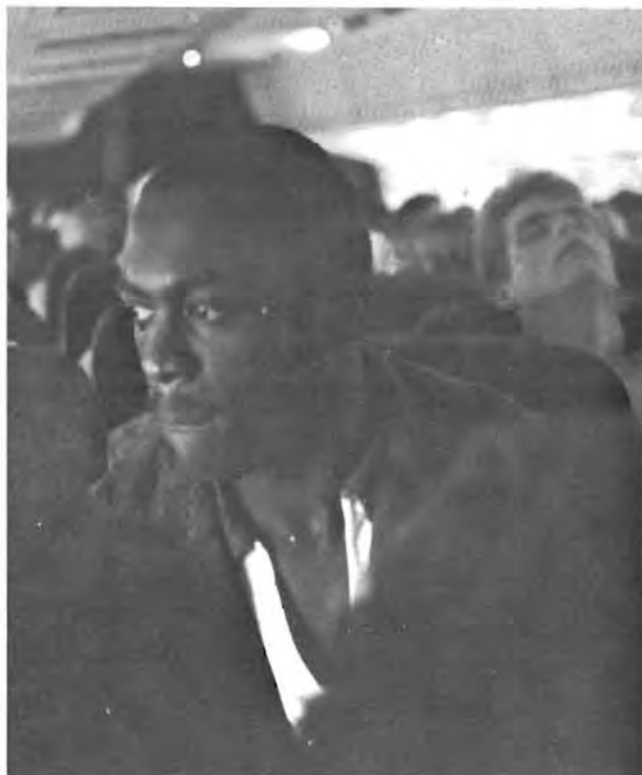

"DO WE HAVE to go home?" asks Builder cagers Mark Heuser and Brad Long after spending five days in Hawaii last December.

LARRY REED knows the ground is out there somewhere, as he peers out of the plane on his way to Anchorage, Alaska.

"... WHILE VISIONS of victory danced in his head," Mike Sandifar drifts off to worlds unknown as the plane heads to the Builders' final destination in the "Great Northwest".

"A DOG and his boy?" Randy Dick and "friend" share a quiet moment on Kailua Beach in Hawaii.

WHEN IN HAWAII, do as the tourists do, like Mike Kirkland (foreground) and Kevin Hartley who caught some rays on the beach.



## Ladies Stand Proud

If one should glance at the results and statistics of the 1982-83 Lady Builder basketball season, one would get the impression that the season was somewhat unexciting and uneventful. Upon closer examination, however, the over-all 7-17 record is rather deceiving.

Relying upon only two seniors for die-hard college experience and leadership, Becky Schroll put her faith in a team with relatively little experience but a lot of raw talent. That trust was well returned as the Lady Builders responded to claim the title in the Lady Jet Classic, and break five individual and team records in the process.

Despite a disappointing 2-16 record in the KCAC, the team gained valuable experience and played everyone close enough to be considered contenders for the 1983-84 season.

After an up and down start, the Lady Builders opened the 1983 portion of the schedule in Wichita's Century II playing in Kansas Newman's Lady Jet Classic. With back-to-back wins over tough opponents Newman and Marymount, Southwestern claimed the mythical Classic title and headed into conference play with great optimism.

Playing with casual inconsistency and gaining experience with every game, the Lady Builders fought their way through the conference with determination and pride, never letting up to look at the standings. When the dust had settled, Southwestern was looking up at the rest of the schools, but **ONLY** in the standings. A quick glance at their accomplishments, and the enthusiasm for the future swells.

As a team, the 1982-83 Lady Moundbuilders had scored more points (1408), sunk more free throws (262), grabbed more rebounds (898) and shot better from the field (.384) than any other women's basketball team in Southwestern College history.



ROBIN RIVERS (55) drives the lane for another basket, and a chance to increase her team leadership in scoring after grabbing a rebound, a second category she topped in 1982-83.

LYNDA BRENNER (10) shows some of the quickness and ability to scoot around the opposing defense on her way to becoming SC's most outstanding freshman. "I SWEAR she was that big", explains Stacey Gee (24) about the "one that got away" during KCAC play in Stewart Fieldhouse.



LOOK CLOSELY, and pick out the Builders. Right! Sheryl Biller (34) holds back a pair of opponents to allow Shari Kater (12) to roll to the basket for another two points.

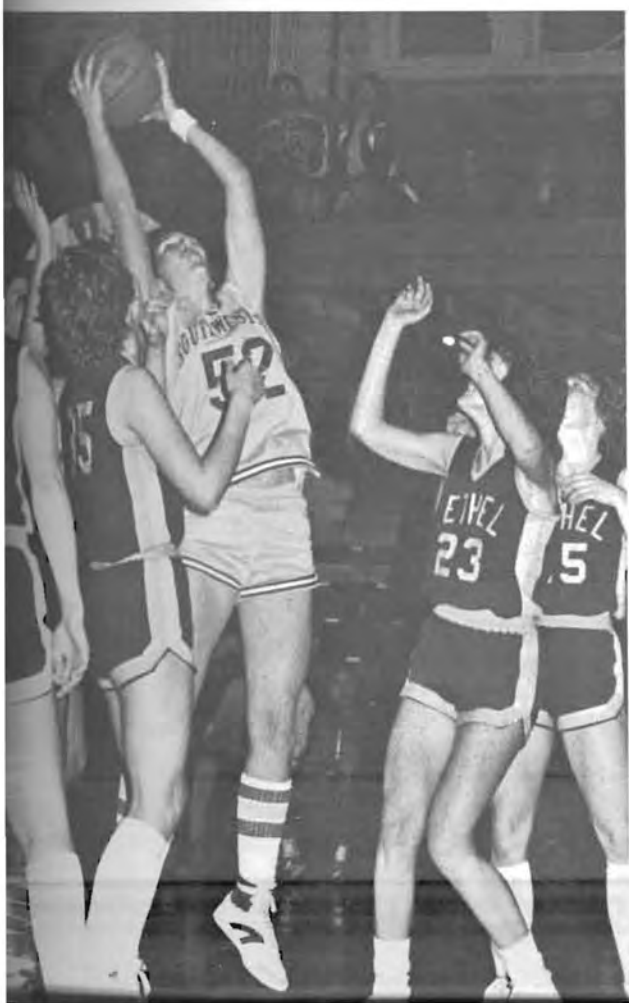
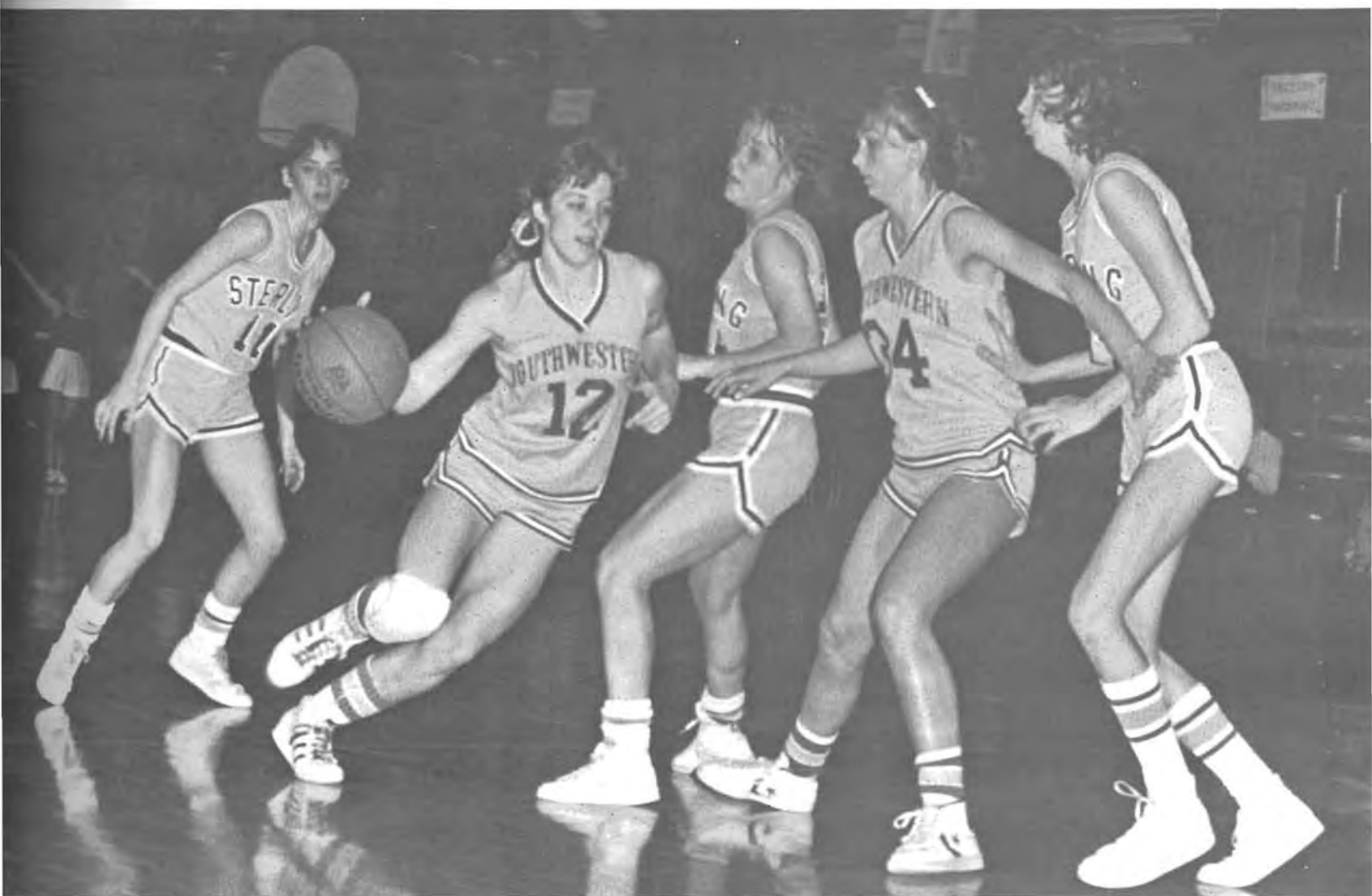

SC'S MOST enthusiastic player, Shawn Fanshier (52) takes the situation, and the ball, well in hand as four foes stand flat-footed and befuddled.

DENISE FRUECHTING pops one from outside, leaving only the sound of a "swish" to bounce among the rafters of Stewart Fieldhouse.



"UP AND IN" is the name of the game for Tracy Juden as she puts up a shot from under the basket.

"BUILDERS, BUILDERS everywhere . . ." must be the thought of a weary SC opponent as she looks to pass 'through' Robin Rivers (55), Kelly Sparks (44) and Shari Kater (12).

**BASKETBALL TEAM:** Head Coach Becky Schroll, Karla Hall, Denise Freuchting, Sheryl Biller, Tracy Juden, Coach Ken Goyen. **REAR:** Coach LaWanda Friday, Kelly Sparks, Shari Kater, Stacey Gee, Lynda Brenner, Robin Rivers.



DETERMINATION marks the look on Aleshi'a Pope's (40) face as she bounds toward the lane seeking two points.





# SC's Trainers: The Unheralded Heroes

Long after the coaches have reviewed and executed their various game plans, and long after the fans have returned to their abodes to relax and reminisce, it is the job of the trainer to pick up the folded, spindled, even mutilated bodies of the athletes and like "all the king's horses and all the king's men" put the weary Builders back together again.

Mike Kirkland and Phil Carr have spent a combined total of six years in the SC training room, and together with 1982 newcomer Rhonda Davis provided complete care for the entire Moundbuilder athletic program, spanning nine sports teams.

A lot of people will look at the SC athletic accomplishments of the 1982-83 season and will "ooh" and "aah" at the athletes themselves, when perhaps the true heroes are those equipped with tape and time to help heal without notice.

GIVE PHIL CARR (LEFT) and Mike Kirkland (right) a foot, and they'll take a mile. (A mile of tape that is).

RHONDA DAVIS seems as enthused as Builder cager Mark Heuser about Mike Kirkland spraying the room (and Mark's foot) with aerosol adhesive.



TRAINERS: Mike Kirkland. LOWER RIGHT: Phil Carr.

# Vital Support Provided by Cheerleaders

Encouraging crowd support became a driving goal of the 1982-83 Southwestern cheerleaders. Stunts and pyramids often kept the crowd in awe as the six cheerleaders promoted Builder spirit.

Along with several hundred other cheerleaders, this year's squad attended camp in Dallas, Texas on the SMU campus learning and experiencing various activities ranging from double stunts to dance routines.

The cheerleaders were active in the organization of the **BEAT FRIENDS** pep rally along with Booster Club which not only involved the students and players but also the community.

This year for the first time Southwestern held the First Annual Sunflower Bowl at Sonner stadium. The cheerleaders played an important part in the success of this first-time event. Including football, this year's cheerleaders were present for several sports. They cheered for men and women's basketball, and also supported women's volleyball and cross-country.

The head cheerleader was Brenda Narvaes. Members included: Cindy Narvaes, Blanche Hartley, Nancy Zimmerman, Vicki Richardson, Lisa Boling, and Susie Leggett.



SC CHEERLEADERS: Vicki Richardson, Brenda Narvaes, Janet Crank. BACK ROW: Cindy Narvaes, Lisa Boling, Nancy Zimmerman.

THE SPIRIT TRUCK during the Homecoming parade, sporting cheerleaders, Susie Leggett, Cindy Narvaes, Brenda Narvaes, Nancy Zimmerman and Lisa Boling helped set the mood for a festive weekend.

SENIOR CHEERLEADER Vicki Richardson jumps high during a Builder basketball game.



THE SC CHEERLEADERS provided much support during Builder basketball games.

IT WAS NOT AN UNUSUAL SIGHT to see the SC entertainers practicing many long hours at Sonner stadium as shown by Tara King, Terri Robinson, Mary Jo Horn, and Natalie Guessman.

GETTING READY TO PERFORM are SC entertainer, Deb Bonar, with SC Entertainment Co, instructor, Lana Lowe.

## *Entertainment Co. Brings Life to Half-Time*

For the first time in many years, football half-time had some entertainment. Performing dances from Country to Rock, the SC Entertainer's Co. gave life to the otherwise lifeless break.

Headed and choreographed by Lana Lowe, the squad included Shanna Nispel, Salina Madsen, Debbi Minick, Tara King, Tammy Perry, Mary Jo Horn, Sarah Hartley, Terri Robinson, Natalie Guesman, and Debbie Bonar. Try-outs were held the previous year to pick these ten.

Following a strict schedule of practices, the girls spent over ten hours a week on each dance—learning the steps and perfecting them. Then during half-time at home games, they performed. Not a 'drill team', the girls emphasized they were an entertainers' company.

In December, Lana graduated leaving the squad without an instructor. And so after one semester, the company folded.





TRI-BETA MEMBERS: Joey Vacca, Malcolm Oliver, Emalee Curtis, Sonya White, Jeff Thompson, Marilyn Wulf, Mary Williams, Eric Buckman, Sandy Brammeier, Jeff Rabe, Pam Otis, Joni Matthews.



FEARLESS LEADERS, Charlie Hunter (with daughter, Jena), Doc Wimmer, and Max Thompson form the foundation for excellences in the sciences. Dr. Charlie Hunter was honored this year when he was awarded a National Science Foundation Grant of \$10,000 for Scientific Studies to be shared with another professor at the University of Washington for summer studies in the state of Washington.



# *Inscribers, Painters Dissectors, and Donors; Tri-Beta Tries it All*



MOSSMAN 101 RECEIVED a face lift from Tri-Beta painters: Joey Vacca, Pam Otis and John Fishback.



An Ancient Ceremonial Sand Rite was performed by the Tri-Betas by inscribing the traditional BBB on the banks of the Great Arkansas River during a picnic retreat at Camp Horizon. Thus began a very creative year for the Tri-Betas.

Tri-Beta dared to change a 31 year tradition by actually repainting Mossman 101!! After several hours of intense work, the painters were treated to chili—courtesy of the president. Rumor had it that it was the product of several lab dissections but this rumor was never substantiated!

Tri-Beta helped with the Bloodmobile at St. John's and sponsored one at Southwestern in which 80 units of blood were donated.

The pledges for this biological fraternity were initiated at a picnic in Island Park.

Tri-Beta strives to acquaint students with the world around them and encourages study of the biological sciences. The year proved to be a satisfying one for all.

Officers for this year were: President, Emalee Curtis; Vice-President, Sandy Brammeier; Secretary, Sonya White; and Treasurer, Mark Richardson.

A LOYAL SUPPORTER of basketball, Ray Richardson sits in his favorite spot at home games.

WHEN A.J., THE GRANDSON of BSU sponsors, sits with Kevin Edwards he learns it would be great to be number one.

AFTER THE CRUTCHES came off, Ron Barnett could show his tough side, but James Alford is not really worried and makes his own fun with Anthony Christian.



## *A Year For Reorganizing*

The desire for a strong Black Student Union at Southwestern was strong, but the existing organization was sluggish. 1982-83 became a year for members to take a good look at their goals and needs and reorganize and plan ahead.

The group began to expand; the African student on campus joined the group as well as several students from St. John's College. BSU elected new advisors, "Pops" and Lura Smith. President LaWanda Friday said the group was very enthused and cooperative.

BUS sponsored several activities throughout the year. The major events came during Black Heritage Week when members sponsored an all-school talent show, had a soul-food night at the cafeteria, held displays on campus, and enjoyed special speakers. Black Heritage Week was capped with the crowning of Stephanie Harris and Raymond Godeau as Mr. and Miss Black Heritage. BSU also sponsored two dances during the year. To raise money they sold caramel popcorn at football games and sponsored a bake sale at the Renaissance Festival.

Looking toward next year, BSU elected new officers: Larry Reed, President; Ron Barnett, Vice President; James Scott, Program Director; Clarissa Crawford, Secretary; and Clint Alford, Treasurer. The new officers began early making plans for the coming year. They have several guest speakers lined up, field trips, moneymaking projects, and even T-shirts planned for their members.

Special appreciation goes to this year's officers: LaWanda Friday, President; James Scott, Vice President; Stephanie Harris, Secretary, Selina Madsen, Program Chairman; and Bobby Hurd, Treasurer. Appreciation also is given to Jay Caldwell, Fran Broadhurst, and Debra Hamilton who gave a lot of help to the BSU organization.







REIGNING AS THE NEW Mr. and Miss Black Heritage are Stephanie Harris and Raymond Goodeau.  
FOUR CANDIDATES AWAIT the announcement of Miss Black Heritage during halftime at a basketball game.



## Black Heritage Candidates:

Selina Madsen  
Ron Barnett



Clarissa Crawford  
André Ward



June Ross  
Kevin McNeil



LaWanda Friday  
Larry Reed



Aleshia Pope  
Barry Fields

# Phi Beta Lambda Chapter Dominates State Conference

At the Kansas State Leadership Conference sixteen members of Phi Beta Lambda walked off with four first place wins, seven second place wins, and five third place wins all in areas related to business careers. First place winners were: Marcie Berry, Ann Channel, Dave Fink, and Kent Morey. Second place winners were: Earl Brownlee, Teresa Cink, Melinda Hickman, Kent Morey, Jody Steinle, and D'Lise Yager. Third place winners were: Earl Brownlee, Kevin Ganoung, Kent Morey, Art Neely and Sandra Todd.

Added to the competition recognition, SC was proud when Mike Dunbar was elected Regional Vice President, and Devona Shoemaker and D'Lise Yager were both named to "Who's Who in Phi Beta Lambda."

SC's Phi Beta Lambda chapter offers many opportunities and activities to familiarize and enrich students interested in the business world.

PBL understands the potential knowledge of local businessmen who can share with students. This year's guest speakers included Gary Horn who talked about "Starting a Small Business." Mark Kruson provided an interesting lecture on the "Legal Aspects of Starting a Small Business". As a special speaker Melanie Hickman talked about her new position at Conoco Corp.

PBL members conducted various money-making projects to help send members to the PBL State Conference. The conference allows members from all over the state to compete in different business-related events, listen to outstanding guest speakers and to enjoy a social-mixer dance.

Officers for the year were: D'Lise Yager, President; Art Neely, Vice-President; Karla Hall, Secretary; Jody Steinle, Treasurer; Teresa Cink, Director of Finance; and Melinda Hickman, Director of Public Relation.



PBL MEMBERS: Art Neely, Jody Steinle, Karla Hall, D'Lise Yager, Teresa Cink  
2ND ROW Larry Williams; Faculty Advisor, Leighton Chaplin, Karen White, Melinda Hickman, Carol Camp, Mike Dunbar; THIRD ROW: Kent Morey, Steve Delar, Robin Mousley, Ann Channel, Sandra Todd, Amy Dwyer, Yolanda Rodriguez, Judy Chambers.



DURING THE RENAISSANCE FESTIVAL PBL members, Jody Steinle and Larry Williams work in the ever popular Dunking Booth to earn money for their club.



ANOTHER MONEY-MAKING PROJECT, selling programs at Builder sports events, keeps Robin Mousley smiling.

PI GAMMA MU: Dan Daniel, Karen Ross, Sarah Hartley, Wallace Gray, Murrel Snyder, Susan Dyck. SECOND ROW: Frank Bisher, Herman Lebovitz, Robert

Sessions, Kay Howie, Joe Spiser, Tom Girard, Glen Klontz, Dave Nichols, Ina Gray.



## *Originating at SC, Pi Gamma Mu Still Growing*

In 1924 Southwestern's Dean LeRoy Allen envisioned an honor society for students interested in the Social Sciences. Now in 1983 Pi Gamma Mu is an international organization with headquarters still in Winfield. There are 170 active chapters with 138,000 active members.

The SC Pi Gamma Mu chapter plans programs dealing with a wide range of issues in the Social Sciences. This fall the year opened with the fall initiation at the Sessions home with chapter president, Sarah Hartley, presiding and retired SC registrar Murrel Snyder presenting membership credentials. During the fall term, Pi Gamma Mu sponsored Intellectual Fishbowls using campus issues and leadership.

In the spring former president Kevin Hartley was a Pi Gamma Mu lecturer on his work for a halfway house in Wichita which helps juvenile offenders find and succeed in jobs. Mr. Hartley spoke in social work classes and for the Intellectual Fishbowl. Remembering its role as an International Honor Society in Social Sciences, the Alpha Chapter cooperated with the Social Science division to bring an international expert, Dr. Cheryl Payer, to the campus. Dr. Payer criticized the work of the World Bank and the International Monetary Fund in developing countries.

The chapter inducted 17 new members during the year. Dr. Wallace Gray is Secretary-Treasurer, and Dr. Eugene Hynes, Sponsor.







## *Future Teachers Sharpen Skills*

During times when education is under public fire from so many angles, future teachers need the support and encouragement and skills found through SNEA. SNEA is the student organization affiliated with the National Education Association. It is for those students working towards their teaching certificate. This year we had guest speakers on such topics as discipline, and the legal rights of beginning teachers. One Saturday was spent painting and cleaning the education center. We also displayed several bulletin boards in the education center and put up a display in the library during National Education Week.



CLASSROOM LEARNING CAN NEVER match the on-the-job training learned by student teaching

# Programming Focus of KSWC



The emphasis of the staff of KSWC focused on the involvement of the SC students in programming.

KSWC offered a wide selection for radio fans to enjoy. A variety of music styles were played ranging from the Top 40 hits to Soul Music to Contemporary Christian music. The worship services of Grace United Methodist Church were broadcast each Sunday. The addition of a television set in the newsroom also gave the newscasters quicker access to area news and weather which helped update the news programs which consist mostly of local and school news.

Special additions to the programming included features on music artists. The class in Broadcast Production planned two special features that were also broadcasted.

When KSWC had to make application for a license from the FCC this year, the application process became an interesting learning experience. Much research and paper work was necessary, but efforts paid off in the acquisition of a license that will be good until 1990.

Much credit for the year's success goes to the Management Council composed of: Bill DeArmond, General Manager; Chuck Elder, Station Manager;

Earl Brownlee, Program Manager; Wes Crenshaw, Production Assistant; Lisa Boling, News Director; Eden Lorenz, Public Affairs Director; Debbie Minick, Publicity and Promotions Director; and Vernon Howard, Sports Director.



KSWC MANAGEMENT COUNCIL: Chuch Elder, Bill DeArmond, Eden Lorenz. SECOND ROW, Curtis Smith, Debi Minick, Lisa Boling. IN THE KSWC RADIO station, D.J. Wes Crenshaw broadcasts his show while Eric Collier stands by to assist. DURING HIS SHIFT Randy Stout speaks to his listeners.

# Deadlines, Interviews and Creativity Form Basis For COLLEGIAN

Deadlines, interviews, a speck of creativity and an awful lot of work goes into putting out a newspaper. THE COLLEGIAN is no exception to this rule.

Published every two weeks (with a little luck), SC's student newspaper is headed by editor Debbi Minick. Under her are: (first semester) assistant editor Paula Porter, (second semester) assistant editor Dan Shadoin; (first semester) business manager Dave Fink, (second semester) business manager Gail Huddleston; and staff members Don Allgood, DeAnne Hastings, John Cato, Harold Small and Dan Weaver. Photography was by Sheila Willis.

This year THE COLLEGIAN changed its look by moving from the traditional style to the 12-page tabloid form. The staff added more photos and features, leaning away from straight news.

In April, the paper was awarded a first place award by the American Scholastic Press Association. This rating was based on content, layout and general appearance and excellence.

Debbi stated, "I'm real proud of this award. The staff has been great this year and they deserve to be applauded. Time and time again they've come through when all the chips were down. I'm hoping for an even better year next year!"



COLLEGIAN STAFF: Debbi Minick, Harold Small; Second Row, Dan Shadoin, Don Allgood, Sheila Willis.



# Sacrificial Hours Produce **MOUNDBUILDER**



ONE OF THE FIRST DUTIES of the Yearbook Staff is to distribute the previous year's book. Doing their share of the work is sponsor, Julia Sessions and staff worker, Mary Lou Church.

ALTHOUGH EXPERIENCING definite signs of job stress, editor Ann Channel was determined to see the job through before leaving campus.



OUT OF THE GOODNESS of her heart, Lori Williams pitches in to help finish the yearbook after school was over. (Thanks Lori!) Photographer Grant Bumgardner gave many hours to help with production.

PHOTOGRAPHER, Curtis Smith's responsibilities included covering campus events and working in the darkroom.

Few school projects demand as much sacrificial labor as does the **MOUNDBUILDER** production. Covering campus events photographically is in itself no easy task. But when you add the organization and time necessary for taking group pictures, gathering copy information, identifying all pictures—not to mention hundreds of hours spent in the darkroom—you end up with a labor of love by many people.

Special appreciation is due editor Ann Channel who never gave up and was determined to see the project through until completion.

Credit is due first semester staffers: Cindy Zimmerman, Amy Dyer, Bruce McGeehee, Yolanda Rodriguez, Jill Matthews, and Jennifer Henderson. Second semester staffers: Cindy Narvaes, Brenda Narvaes, Lori Williams, and Grant Bumgardner assisted in the production. Staff members who worked both semesters were: Ann Channel, editor; Chuck Elder, sports editor; Curtis Smith, photographer; and Julia Sessions, Sponsor.

Special thanks goes to typists, Leona Glenn, Julia Sessions, and Irene Watson and to sponsor, Wallace Gray for proofing.

THIS YEAR'S SPORT EDITOR, Chuck Elder stays on the run covering many campus sporting events.

# *"Outstanding Huddle of the Year" Awarded to FCA*

Outstanding "Huddle of the Year" was the award received by the Southwestern College chapter of the Fellowship of Christian Athletes. The awesome, suave and debonair sponsor, Dr. John "Walt" Paulin received the "Outstanding College Male Coach of the Year" award.

FCA was active this year with the traditional watermelon feed, Homecoming mum sale, and Christmas banquet. FCA also provided fine kazoo music with intramural volleyball and softball teams, built a 75-foot-long banana split, held two study-a-thons, and enjoyed many interesting speakers and movies.

This was truly an outstanding year for all involved.

THE OUTSTANDING KANSAS FCA FELLOWSHIP was accepted by Kyla Goering, president and Dr. John Paulin, advisor, at the 4th annual Kansas FCA Recognition Banquet.

AFTER SC'S FCA ADVISOR and women's tennis coach, Dr. John Paulin, was presented the Kansas FCA College Male Christian Coach Award by Dale Liston (head football coach and athletic director at Friends University, who was last year's recipient), Dr. Paulin received congratulations from Dr. Roger Fredrickson, pastor of First Baptist Church, Wichita.



FELLOWSHIP OF CHRISTIAN ATHLETES: Susan Mueller, Cindy Kutz, Brenda Zerbe, Lisa Boling, Sandra Weishaar; Back row: Dr. John Paulin, Ron Barnett, Sandy Jolley, Joni Matthews, Calvin Andrews, Sonya White, Denise McMurry, Brad Long, Pam Ferguson, Roland Reusser, Mark Nuckols, Adrian Smith, Terri Sweetwood, Gregg Reser, David Henke, Melissa Baker, R.D. Baker, Kyla Goering, Merle Nay, speaker.





FLAMBOYANT MERLE "BONES" NAY, speaker for the FCA Christmas Banquet, chats with Brad Long, Lisa Boling, and Denise McMurry.

A 75-FT.-LONG BANANA SPLIT prepared by Laurie Gustkey and Sandy Jolley was a treat provided for all SC by FCA.



## *CCCP Offers Caring Support*

Providing loving, caring support to families in crisis is the goal of the Cowley County Chaplaincy Program. Upper divisional students who plan to go into helping professions receive special training, then they are available to assist at the local hospital during times of crisis. Dr. John Paulin, chaplain of the college, serves as supervisor. CCCP members were: Calvin Andrews, Joni Matthews, Sandra Weishaar and Dr. John Paulin.



# MENC Influence Grows

The influence of SC's MENC chapter increased in February when Theresa Zimmerman was elected State President of MENC, Larry Williams was elected State President of KMEA; then Grant Bumgarner was appointed State Secretary, and Michael Wilder was selected as State Student Advisor. Through MENC, leaders improve the quality of music education throughout the state of Kansas.

The local MENC chapter started the year by hosting the annual music department "back to school" picnic at Island Park. There was an abundance of good food, and very few of the partakers escaped at least one water balloon.

On a more educational note, the group sponsored three excellent programs in the fall semester: "The History of Keyboard Instruments" by Dr. James Strand, "Interviewing for Teaching Positions" by Mr. Gonzales, and "A History of Music in Winfield" by Miss E. Marie Burdette.

In February several members attended the annual Kansas Music Educators Association In-Service Workshop in Wichita. At that time Theresa Zimmerman, state vice-president, was elected to the state presidency. Later in the spring, Southwestern hosted a Regional Music Festival for several high schools in the area. MENC capitalized on this event and sponsored an extremely successful concession stand which was appreciated by students and directors alike. The officers who worked hard to make this year a success were: Jody Kittleson, Secretary; Grant Bumgarner, Vice-President; and Theresa Zimmerman, President.

NEWLY ELECT STATE PRESIDENT OF MENC, Theresa Zimmerman, will be working closely next year with Larry Williams who also was elected State President of KMEA.



MENC MEMBERS: Theresa Zimmerman, Steve Brockway, Sandy Jolley, Eric Magnus, Donald Gray. BACK ROW, Jodi Kittleson,

Shurma Milburn, Grant Bumgarner, Eric Norris, Monica Gibson, Michael Wilder.

MU PHI MEMBERS: Lisa Chastian, Shurma Milburn, Joni Matthews, Maria Williams, D'Lise Yager; SECOND ROW, Debbie Moor, Theresa A Zimmerman, Jodi Kittleson, Jim Strand, Karen Craig, Joe Cobb.



RECEPTIONS PLANNED BY MU PHI following music recitals give friends and guests an opportunity to express appreciation for the achievements of the performer.

## *Mu Phi Supports Musical Events*

Music has always played an important role in the life of the Southwestern campus. Mu Phi Epsilon is a music fraternity dedicated to lend support to the many musical events on campus.

Following recitals and Cultural Arts Events, Mu Phi gives a reception allowing friends and guests an opportunity to speak to

the artist. Another project of Mu Phi is the Annual Musiganza, a scholarship competition where Mu Phi students perform for a scholarship. Mu Phi also sponsors the annual Chair of Music recital in which faculty perform out of their own areas of expertise.



A Cappella Choir: Joe Cobb, Janet Pratt, Shaun Hollis, Laura Merrell, Blaine Kingsbury, Shurma Milburn, Glenn Klontz, Diane McKnight, Mark Nuckols, Sandy Jolley, Mark Duensing, Deanne Dowell, Calvin Andrews. 2ND ROW: Ruth Skelton, Jodi Kittleson, Keith Anglemeyer, Kathleen Ross, Grant Bumgarner, Dawn See, Eric Norris, Kris Williams, Al Foster, Jill Matthews, Gregg Reiser, Peri Burgess, Donald Gray, Kyla Goering, Jeff Thompson, Scott Nonken, Amy Bruendl, Jeff Unruh, Susie Leggett, Shari Ashlock, Paul Jackson 3RD ROW: Joe Spiser, Rebecca Smith, Lori Williams, Pat Timmons, Joni Matthews, Earl Brownlee, Julie Humphries, Tim Otte, Gayla Rapp, and Ken Forsyth, director.

WEARY CHOIR MEMBERS take advantage of a quiet bus ride enroute to their next performance.

BEFORE A CONCERT Glenn Klontz and Greg Reiser provide pre-show entertainment.



## *Choir Committed to Excellence*

From the very beginning of the year The A Cappella Choir set goals in a strong commitment to excellence. The choir spent many long hours preparing for several concerts and the annual choir tour. To make travel easier the decision was made to reduce the choir number to 45.

Among the many concerts were the Christmas Vespers and the Spring Baccalaureate Concert. The annual tour took the choir

to Wichita, Salina, Kansas City, and other towns in Kansas. The choir sang for many church services and often for high school music groups. To add a lighter touch to performances, The Southwestern Singers developed a repertoire of popular and madrigal music which was set to choreography.

This year's officers were: Calvin Andrews, President; Jeff Thompson, Secretary-Treasurer; and Jody Kittleson, accompanist.





COLLEGE CHORUS: Shawna Paulin, Robin Mousley, Jane Wilms, Tam Wright, Anne Tuchscher, Freddie O'Dear, Ed Kinds, Steve Brockway, Dwayne Hagan, Doug Regnier, Darryl Moore,

Lynn Griffith, Linda Haug, Alice Beach, Nancy Edmunds, Carol Salisbury, Carol Senseman, Mary Lou Church.



SET TO CHOREOGRAPHY, the song "Brothers and Sisters" sung by The Southwestern Singers is a warm addition to every tour performance.

WELCOMING THE AUDIENCE with the song, "Jamboree" The Southwestern Singers, Blaine Kingsbury, Rebecca Smith, Calvin Andrews, Deanne Dowell, Tim Otte, Monica Gibson, and Jeff Unruh introduce their part of the program.

## *And the Band Played on . . .*

The Southwestern College Wind Ensemble continued as a very active organization on the SC campus for 1982-1983. The group served as a pep band for SC home football and basketball games. Select members of the brass section formed the SC Brass Quintet which performed for such events as: Founders Day, Honors Convocation and Renaissance Festival. A portion of the ensemble formed the Southwestern College Chamber Winds, a smaller group committed to playing original wind compositions by the great composers. The full wind Ensemble presented its annual concert tour of schools in South-Central Kansas and completed the year by performing at the graduation exercises.

**TUBA PLAYER**, Eric Norris forms part of a group that played for outdoor chapel services.

**PRACTICING BEFORE A CONCERT**, SC Wind Ensemble members, Tracy Linder, Jodi Kittleston, Shawn Evans, Shurma Milburn and Monica Gibson follow the directing of Bill Bryant.

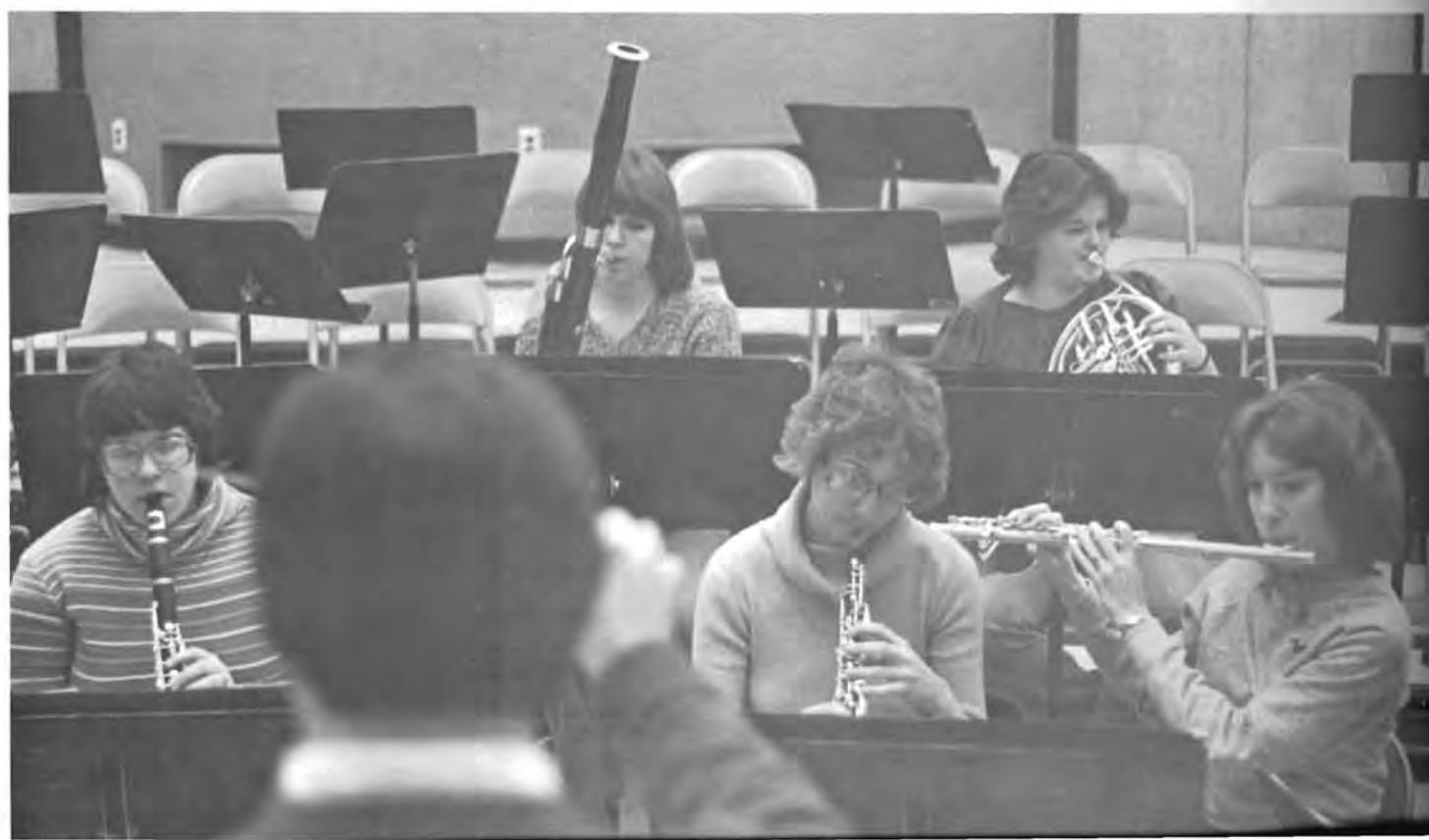

CLARINETISTS, THERESA ZIMMERMAN and Karen Craig's devotion to quality music added much to the wind ensemble.



CHAPLAIN, DR. JOHN PAULIN turns the page for Sam Sanders at an outdoor chapel service.



## SC Students Join with Community to Form Orchestra.

The Southwestern College Community Orchestra performed 4 times this season with Fall and Spring Concerts, gave a children's Concert for some 600 Winfield and area elementary students, and accompanied the 49th annual presentation of "Elijah". The student members of the orchestra also provided the pit orchestra for the musical PIPPIN. Student members included: First violinist, Made-

lyn Norland; second violinist, Eric Magnus; Lori Williams and Laura Merrell on the viola; Kris Williams on the cello; flutist, Joni Matthews; clarinetists, Theresa Zimmean and Karen Craig; Mary Jo Horn and Shurma Milburn on the bassoon; D'Lise Yager on the french horn; and Steve Brockway on the trombone. Larry Williams is the director of the orchestra.





HERCULEAN STRENGTH is demanded of Mike Hobus as John Welch is ready to add his weight to that of Gerald Young, Tim Cargile and Will Wabaunsee.

A PICTURESQUE VIEW OF the library on a spring day!

AS IF MAINTENANCE didn't have enough to contend with, nature lends a hand in the deterioration of the steps outside the student center.

STEVE BROCKWAY RESTS BEFORE taking off for a spin on his bike



## ***SPRING IMPRESSIONS***

*The real struggles slowly wind down and the time has come to enjoy our last few months together. Thoughts turn to summer, and jobs, and saying goodbyes, Seniors have left their own impact on SC and take with them the positive impressions formed during their years at Southwestern.*



## *Spring Fever Runs Rampant ...*



EXHIBITING RARE FORM in frisbee tossing is Mark Heuser. STUD JOCK DAY, an annual event on campus, always produces a good turnout of the student body.

GOT A MINUTE? GET A TAN! Robin Mousley and Shawna Paulin take time out from their busy schedules to grab a few gammas.



## ... Across SC Campus



USED TO PARTICIPATING in a track meet, Chad Anglemeyer, Dan Dickey, and Kirk Landman relax for a few minutes between events.

A VACANT LOT between Wallingford and Broadhurst provides a good recreation area; Randy Dick takes advantage of the space and enjoys a game of frisbee.

CONTEMPLATING the meaning of life, Ed Kingsley lays back and comes up with a blank. "WHO IS BEHIND those Foster Grants?" It could only be Robin Rivers behind those shades.

HAKI SAC MAY NOT EARN campus-wide acclaim but Kent Bunting and John Shetlar bone up on their Haki skills just in case.

# Pledge Week Entertains Campus



"I AM A THETA PHI DELTA PLEDGE" is required to be painted on T-shirts of pledges by Theta Actives: Larry Smith, Larry Williams, Paul Bean, Brad Smith, Mark Saville, Chris Turner. Pledges were required to wear the T-shirts every waking moment for the entire pledge session.

PROOF THAT YOU CAN SURVIVE pledge week, Mike Magee, Steve Zendejas, Will Wabunsee, Doug Fort, Harold Small, and Jeff Unruh prepare themselves for the formal initiation.

Much is required by seasoned fraternity and sorority groups of new pledges. Pledges are required to "prove their worthiness" during pledge sessions by performing varied menial tasks and assignments often designed to entertain the whole campus.



HARDLY ABLE TO CONTAIN HIMSELF, Daylan Figgs anticipates his turn to kiss Tara King. MIKE MAGEE PREPARES TO PAINT on an old T-shirt for pledge week.



SIS ACTIVES, Laura Brown, Rebecca Smith, Mary Jo Horn, Kris Williams, and Jennifer Haskins ponder and scheme on Activities for pledge victims.

SOON TO BE NEW Sigma Iota Sigma members, pledges Pam Ferguson, Brenda Zerbe, Cindy Kutz, Michelle Anderson, Sandra Todd, Sheri Ashlock, and Teri Saunders prepare for formal initiation.

EVERYONE HAS A GOOD LAUGH on "Drag Day" except maybe Beta Rho Mu Pledges, Mark Presley, Jeff Jarnigan, Vic Marcelle, John Cato, Joey Belden, Monty Lewis, Daylan Figgs, and Gregg Richardson as they entertain the luncheon crown by singing "I am Woman."



BETA ACTIVES, Doug Updike, Kent Bunting and Clay Porter make it known to all that they are not "to be messed with."



# *Self-Regulation Brings New Policy*



DOUBLES PARTNERS Mike Hobus and Al Foster team up in a game of ping pong.

GERI EIS TAKES ON Phil Carr in a game of foosball as sideline coaches Richard Goldsmith and Mark Presley look on.

The Builder Room committee of the Student Government took seriously their responsibility for the care and upkeep of the Builder Room. When equipment and supplies were damaged, the committee closed the room during most of Jan Term, studied the problem, ordered new equipment, then instituted a new check-out policy on equipment which helped control earlier problems.



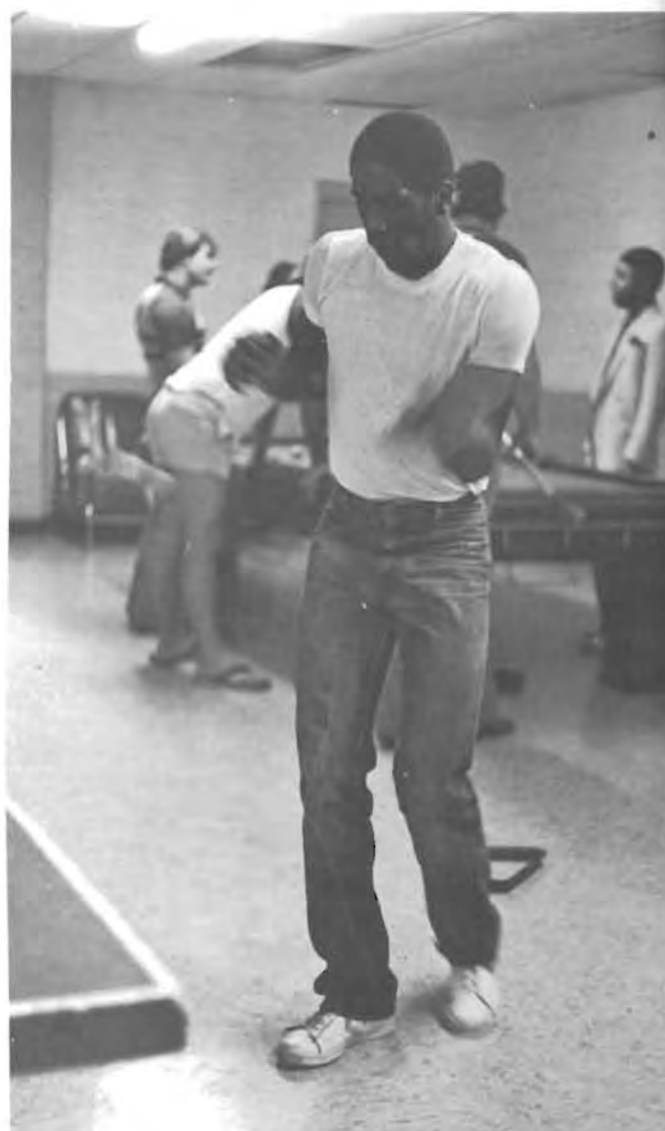
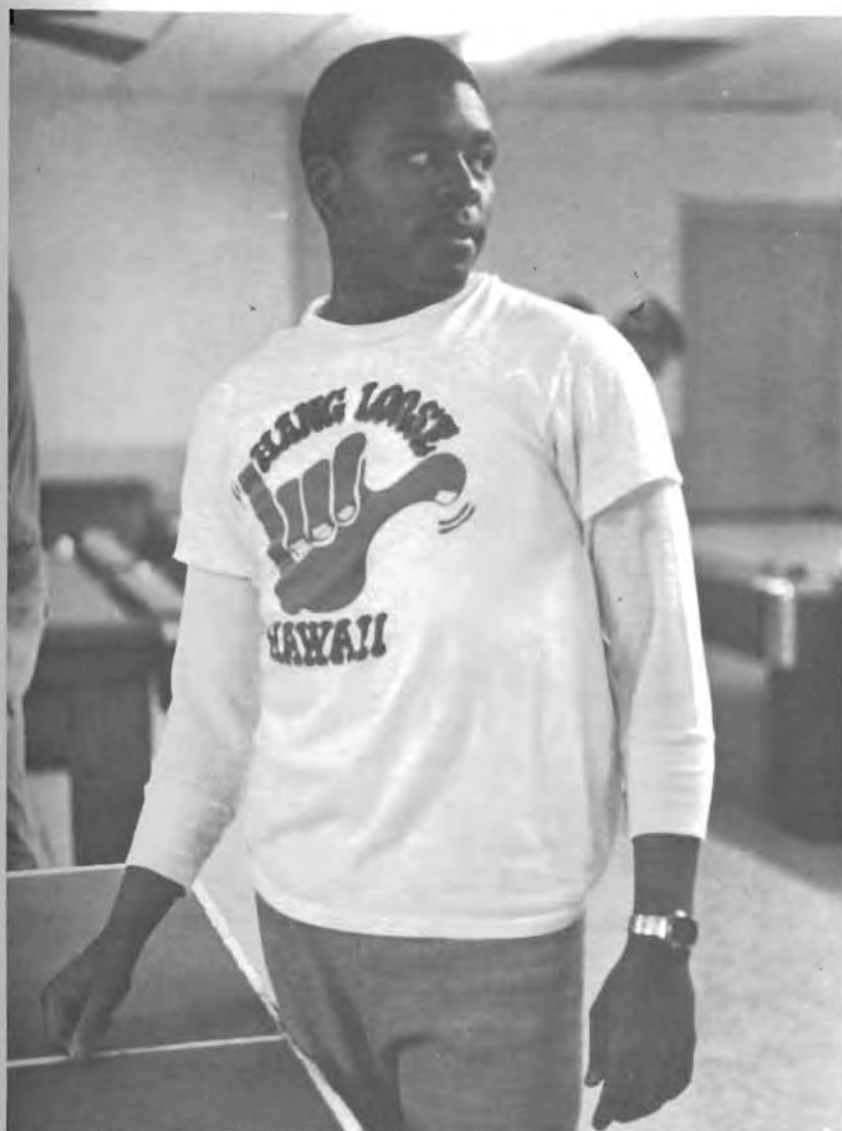

LOOKING FOR AN EASY MATCH in ping pong, Vernon Howard spies his next opponent. A LITTLE SPIN on the ball works as an effective strategy for Eugene Cheadle.

VIC NEWLY EYES HIS NEXT shot while Roland Reusser, Darryl Heintzleman, Chislee Ochoma, and Mike Brandenburg serve as his critics.

# *World Friendship Association Supports Diversity*



**WORLD FRIENDSHIP ASSOCIATION:** Julia Sessions, Matthew Mathva, Trang Nguyen, Tram Dao, Lan Doan, Fran Broadhurst, Hiro Sakamoto, Venod Sherring, Bob Sessions, Milton You, Wallace Gray.

**FOR THE CULTURAL FAIR** in Winfield, Hiro Sakamoto wears his Japanese Kimono while he shows pictures from Japan to elementary and Junior High students.

In a college where 80% of the students come from Kansas, The World Friendship Association lends support to international students and encourages the expression of diversity.

The World Friendship Association consists of both international and American students. The group helps initiate foreign students to the Winfield community and Southwestern campus.

Last fall WFA enjoyed an ice cream social at the home of Rick Johnson. An international dinner was also held at Fran Broadhurst's home. WFA participated in the cultural fair held at Grace United Methodist Church. The cultural fair was designed to help elementary and Jr. High students grow in their appreciation for other cultures.

This spring WFA ventured to Wichita where they went to the zoo, went out to eat and went shopping. Sponsors: Wallace Gray, Fran Broadhurst and Rick Johnson helped set the atmosphere for acceptance of diversity.





# SC Debaters Capture Third and Fourth Place in C.E.D.A. Nationals



In 1923, Southwestern College hosted the first-ever intercollegiate debate tournament on this campus. This year, S.C. debaters continued that long-standing tradition of excellence.

Serving as President of C.E.D.A. (Cross-examination Debate Association), Coach Gary Horn led two seniors as well as several underclassmen to victories throughout the nation. Horn, who was elected to the office of president in the Spring of 1982, also serves on the national council of Pi Kappa Delta, a national debate fraternity. Seniors Michelle O'Daniel and Teresa Norris began the year debating with sophomores Andy Allison and Gayla Rapp, respectively. With these combinations, the Southwestern squad traveled to tournaments both inside the state of Kansas and throughout the U.S. These competitions began in Oklahoma with tourneys at Oklahoma Christian College and Central State University. During the first semester, the squad also competed at W.S.U., Bethel College, Colorado College, and William Jewell College. Participation in these tournaments resulted in trophies from virtually every event.

Jan-term competition took the Southwestern group to two tournaments in El Paso, Texas, and Pittsburg, KS. A total of 12 students traveled to El Paso the first week of January where they participated in both debate and individual events such as informative speaking, oratory, humorous interpretation and duet acting. The Southwestern squad, assisted by the campus and Winfield communities, began second semester with the J.H. Johnson Memorial Tournament. Held on campus, this competition attracted students from almost 20 colleges and universities. In February, Horn accompanied O'Daniel and Norris to Tulane University in New Orleans, LA., where they advanced to quarter-final competition. In April, the duo of O'Daniel and Allison flew to Reno, Nev., to participate in C.E.D.A. nationals with approximately 100 other teams from around the nation. The year ended in late April in Estes Park, Colo. where Southwestern Students attended the Pi Kappa Delta national convention. A tournament was held in conjunction with the week's activities in which S.C. debaters received third and fourth place finishes. In addition, Gary Horn was elected to serve as vice-president of this national body for the 1983-84 school year.

TEAMWORK AND THE CAREFUL PLANNING of strategy by Gayla Rapp and Andy Allison paid off as they captured a National ranking.



DEBATE SQUAD: Terri McCorkle, Gary Horn, Teresa Norris, Andy Allison, Michelle Wampler McDaniel, Linda Haug, and Gayla Rapp.

**A TOWER OF STRENGTH**, Tim Cargile resists the advances of his sweetheart, Sheryl Biller. This obvious personal strength won them the title of Sinister Sweethearts.

**SINISTER SWEETHEART COUPLES:** Brad Long, Lisa Boling; Mike Bair, Rene David; Joey Vacca, Mary Jo Horn; Jeff Thompson, Marilyn Wulf; Doug Smith, Sandra Todd; Charlie Green, Sheri Goodwin; Scott Teenor, Patti Wimmer; Steve Delano, and Kris Williams



**AN UNSIGHTLY LOT** of Gangsters meet at Sinister Sweetheart Dance: Jane Williams, Jeff Wampler, Blaine Kingsbury, Albert Horning, Sherri Goodwin, Charlie Green, Brian Eicher.





THE DAMSEL IN DISTRESS, Betsy Harden, screams as the villain, Tim Otte grabs her from behind.

SLY DEVIL, DERECK HOOD, brings fear to the hearts of the timid.

PI DELTA SIGMA: John Kurth, Sheri Goodwin, Jane Williams, Jeff Wampler, Ray Goodeau. BACK ROW: Les Cowger, Keith Kurelich, Paul Nyberg, Charlie Green, Scott Teenor.



## ***Sinister Delts Sponsor St. Valentine's Day Massacre Dance***

To help SC students dance away the chill of a February evening, The Delts again sponsored the Sinister Sweetheart Dance. The dance was one of many activities enjoyed by Delts.

Still the only co-ed social fraternity on campus, Pi Delta Sigma adds a special touch to the Southwestern campus. Though its numbers may be comparatively few, the loyalty and feeling of brotherhood are strong. During the Delt pledge session a future member comes to realize the closeness of the fraternity and is taken on "activities" which not only show what an organization may do but also allow the pledge to become closer to his fellows pledges and his future Delt brothers and sisters.

Delts added to the Homecoming spirit as they livened the festivities with the ever-present Precision Marching Kazoo Band. This year the Delts also showed their campus spirit by collecting over 100 bags of trash to win the clean-up day competition. Mighty Fine, Delts!



# MDA Marathon— Beta's Proud Project

Athletically-oriented fraternity, Beta Rho Mu, sponsored the third super-dance to benefit the Muscular Dystrophy Association. While in the past the Marathon had been run by a few dedicated people, this year every active Beta took part in the leadership. Betas were proud to sponsor the best marathon in the district. They worked hard to plan a wide variety of events to break up the long 24 hour period. Special events planned included a limbo contest, a frisbee throw through hula hoops, and a free throw contest. While 17 dancers participated for the total 24 hour period, many events were planned to encourage audience participation.

True to the Beta charter, the Beta Rho Mu fraternity supports athletics at SC. Before the spring pledge session this spring, every single Beta participated in some sport.

Betas label themselves as carefree, fun-loving guys—appealing qualities to the seventeen pledges who went through pledge week.

BETA RHO MU: John Shettlar, Doug Updike, Clay Porter, Jerry Kill, Doug Smith. MIDDLE ROW: Camp, George Gangwere, Bart McBeth, Mark Presley, David Carson, Greg Richardson, Kent Bunting, J. Jarnigan, Daylan Figgs, John Cato, Kirk Landman, Dan Dickey. BACK ROW: Vic Marcelle, Vic New, Danny Arthurs, Joey Belden.



COUPLE NUMBER ZERO this year was represented by Beth Nolte.

SLOWING DOWN THE OFTEN FRANTIC PACE of the dance marathon, Brent Nispel and Michelle Anderson try a slow dance.



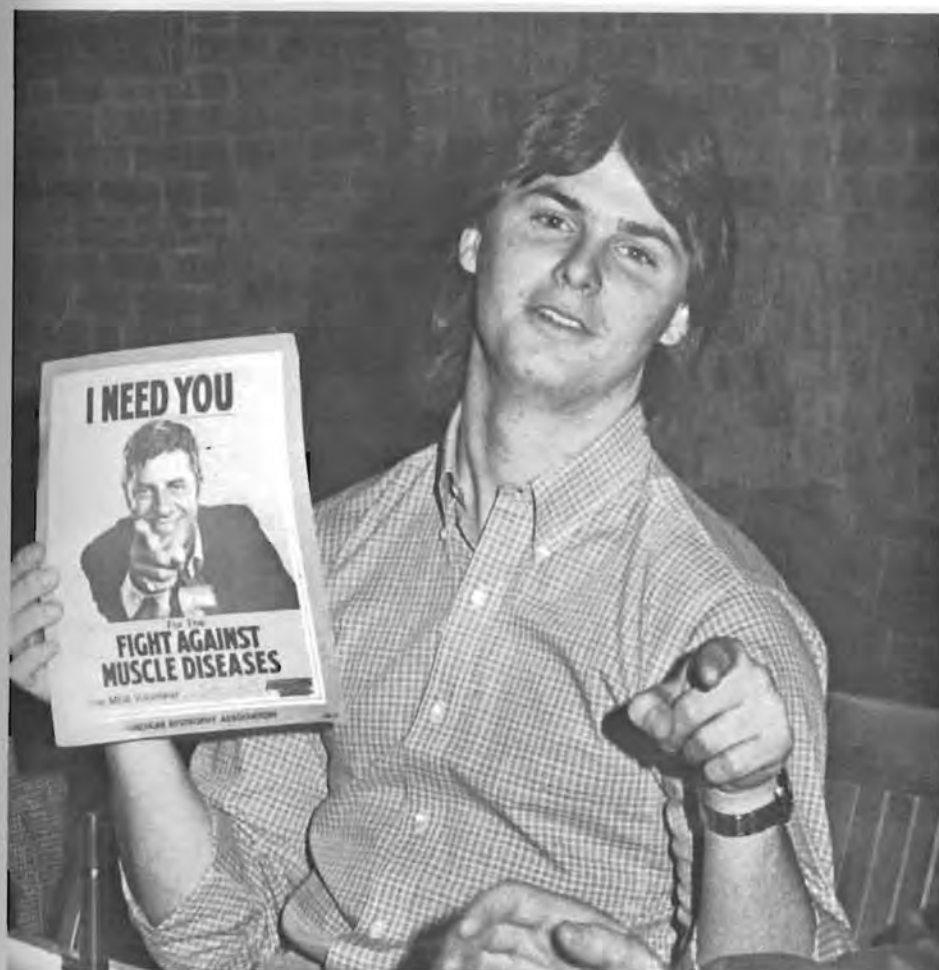

**THE NEED FOR ALL TO HELP** in the fight against MD is pointed out by Beta Vice President, John Shetlar.

**BETWEEN DANCE SETS**, Dwayne Hagan catches a little sleep while he can.

**A NEW DANCE STEP** looks easy enough to Nicole Howie as she watches Alice Beach and Jane Butler.



**TO BREAK THE ROUTINE** of rock and roll, George Gangwere and Marjorie Crandall teach the dancers a few country dances.

# Gamma Omicron Adds Spice to Spring Formal



FOUR OF THE CANDIDATES for King Spice were: John Kurth, Jeff Stout, Grant Bumgarner, and Dave Durben  
THE WINNER OF KING SPICE, Steve DeLano, is shown here about to be clubbed by his escort, Kris Williams.

King Spice, the only formal dance of the year, is one of the main projects sponsored by Gamma Omicron, a Home Economics related organization. The first male president in the history of the SC's organization, James Hunter, led the largest group in several years in several projects. Projects included making banners for the Athletic Department and for the Chapel, selling items from CURRENT MAGAZINE to raise money for the club and joining together for salad suppers.

Besides President James Hunter, other officers were Linda Pederson, Secretary-Treasurer, and Tara King, Historian.



GAMMA OMICRON: Linda Pederson, James Hunter, Maria Frey. BACK ROW; Deanne Dowell, Glennis Couchman,

Ann Laws, Joy Palmer, Diane McKnight, Shawna Paulin, Carol Senseman, Kristina Paulin.





POSING FOR A PICTURE is Teri Saunders and her escort, Jeff Anderson. THE "ALL AMERICAN" COUPLE on campus, Lisa Boling and Brad Long, are shown thoroughly enjoying themselves.



THE TENSION BUILDS as candidates: Steve DeLano and Kris Williams, Jeff and Kathy Stout, Deanne Dowell(MC), John Kurth and Maria Frey, Dave Durben and Julie Humphries, Grant Bumgarner and Shawn Evans wait anxiously for King Spice to be announced. Karla McCullum and Don Barker, and John Fishback and Jody Steinle all find a formal dance brings a little spice in their lives.

# *The Ninth Annual Last Chance to be*



AT THE ANNUAL STUD JOCK DAY, Ed Kingsley participates in the cookie toss from the top to the bottom of the "77".  
SPECTATORS GET A LAUGH or two watching Stud Jock Day activities.

Theta Phi Delta is an Alpha Omega Chapter which is formed to promote fellowship and brotherhood among its members.

Thetas are most well known for sponsoring Stud Jock Day, ad sales for Homecoming, the Annual Jan Term Basketball Tourney, and promoting campus spirit in many ways.

Other activities include: an annual banquet for Theta alumni, a road trip to Wichita, and a chili feed at sponsor Max Thompson's house.

Officers for the year were: President, Dennis McNinch, Vice-President, Gary Gonzales; Secretary, Brad Smith; Treasurer, Mark Saville; Alumni Secretary, Larry Williams; and Sponsor, Max Thompson.



DURING THE JAMES GRANVILLE MEMORIAL RELAY, Steve Zenas and Randy Smith cheer their Theta teammate.  
OPPONENTS IN THE PIE EATING CONTEST are hard pressed to beat Beta pledge. Mark Presley when he sees cherry pie.

# Stud Jock Day Distinguishes Thetas



THETA PHI DELTA: Anton Stewart, Steve Zendejas, Mike Magee, Jeff Rabe, Randy Smith and Harold Small. 2nd Row: Russel Weihe, Mark Saville Will Wabaunse, Joey Vacca, Mark Homan, Mark Richardson, and Gary Gonzales. 3rd Row: Eric Collier, Larry Williams, Ed Kingsley, Jeff Anderson, Bryan Thompson, Jeff Unruh. 4th Row: Dennis McNinch, Brad Smith, Brad Christopher, Brent Nispel, Doug Fort and Steve Rethorst.



WITH GREAT RELIEF, Brad Smith makes a successful catch in the egg toss.

FIERCE COMPETITION between Thetas and Betas make it necessary for Jeff Anderson, Pat Timmons, Randy Smith and Joey Vacca to plan strategies.

ANOTHER EVENT ON Stud Jock Day was the inner-tube race down the Walnut River.

AND THEY'RE OFF—Marianne Plummer, Teri Saunders, and Mike Hobus race to the finish.



# "A Little Bit of Country"

## *Fairgrounds provide setting for SIS Dance*

The barn at the fairgrounds provided the perfect atmosphere for the Sigma Iota Sigma/Wallingford Country Western Dance given for SC students. The dance was one of many SIS activities planned to promote school spirit. Throughout the year SIS members join in many school activities. At the beginning of the year SIS organized the Whacky Relays designed to help freshmen get acquainted. Then during Homecoming SIS entered a float in the parade. Candidates were also entered in the Sinister Sweetheart contest—just a few examples of campus participation.

Lasting friendships grew out of the sisterhood formed through many fun times. This year SIS members could remember covered-dish dinners, picnics, a slumber party in Wichita, and many holiday celebrations.

In the spring new SIS pledges found they grew closer together as they enjoyed a swim party, and even suffered through orders to dress in different ways throughout the week, and giving a talent show for actives.

One way SIS led in promoting community interest was by a challenge given by SIS to other organizations on campus to match their gift to the MDA Marathon.

Through varied activities friendship grew strong and SIS became a close-knit organization.



ALTHOUGH HE IS NOT EXACTLY the urban cowboy, Mark "Longjohn" Duensing can still swing Miss Jenny Haskings around the dance floor. COWBOY RON KISTLER AND Miss Dana Holloway do the two-step at the country dance provided by SIS. ONIE ARNOLD AND JOHN Kurth take advantage of a slow tune.





SIGMA IOTA SIGMA: Teri Saunders, Tish Krug, Lori Campbell, Amy Bruendl, Karen White, Cindy Kutz; SECOND ROW, Sheri Ashlock, Mel Hardin, Jennifer Haskins, Jill Matthews, Donna Hovey, Robin Rivers, Laura Brown, Patti Wimmer; THIRD ROW, Brenda Zerbe, Michelle Anderson, Rene Horn, Pam Ferguson, Sarah Hartley, Shawna Nispel, Carol Craig, Mary Jo Horn, Kris Williams, Rebecca Smith, Susie Leggett, Sandra Todd, Tammy Perry, Deanne Dowell, Deb Tucker.

THE SAWDUST COVERED CORRAL saw a lot of swaying and swinging that night.

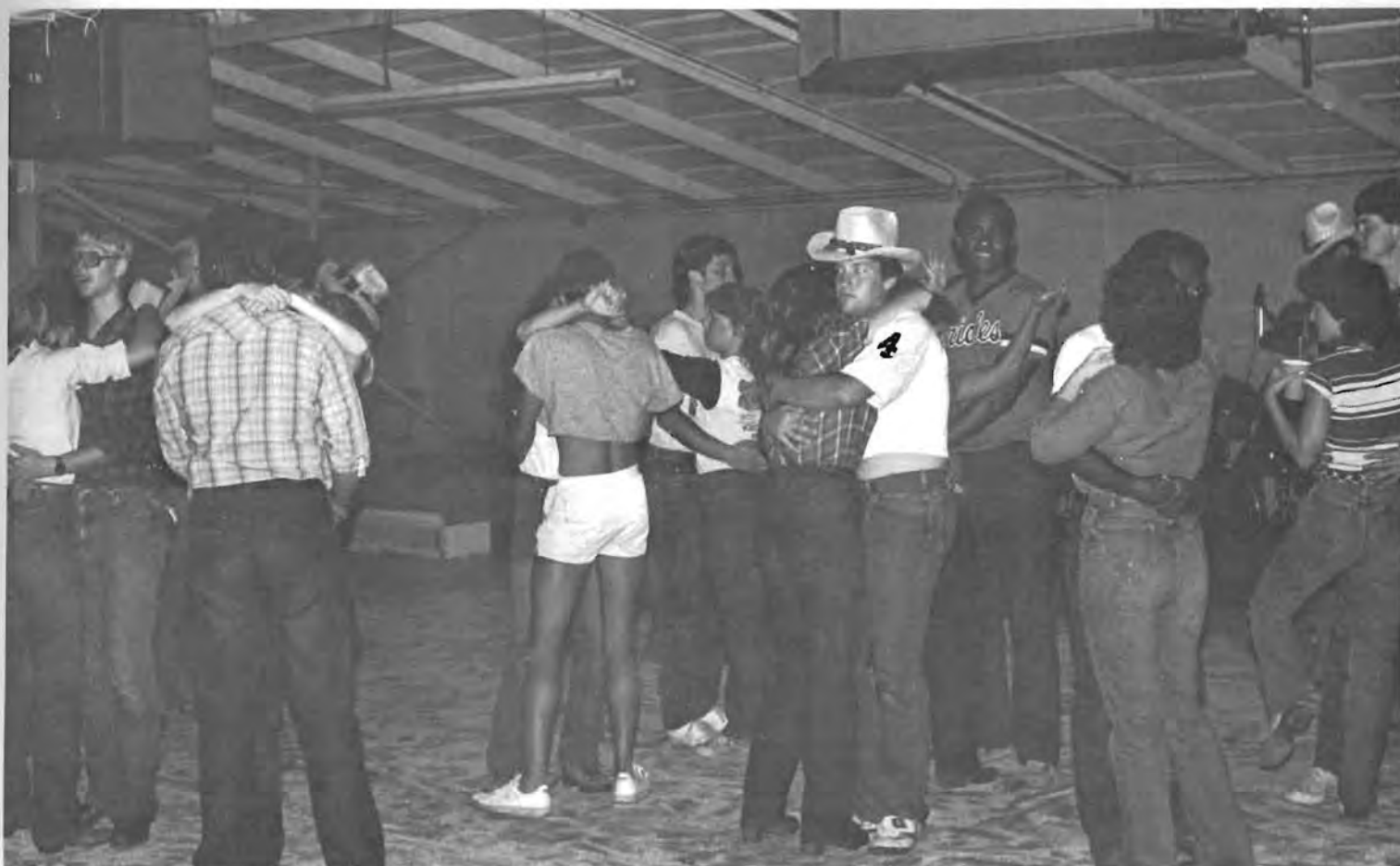

## Service a High Priority of AKO

In only its second year of existence the sorority Alpha Kappa Omega dedicated itself to service to the school through a wide range of projects.

During freshman orientation week AKO took freshman on the Jinx Trail acquainting them with school traditions. To encourage school spirit, AKO sponsored the Ugly Man contest during Homecoming as well as entered a float in the parade. Another school project sponsored by AKO was the Kappa Kaleidoscope dance given during Jan Term to add a little spark to an otherwise uneventful social calendar.

AKO did not limit its service just to the student body, but included the total SC community in its vision. AKO gave a tea to the Southwestern Dames, which included faculty women, faculty wives and administrator's wives. Then at Christmas time the girls made cookies for the secretaries on campus.

Other projects included helping with the MDA Marathon by providing food for the dancers; and AKO participated in the Renaissance Festival by offering their service to paint the faces of children who came to the festival.

Through working together on worthwhile service projects, members grew closer together and felt a real bond of love grow. Members support and encourage each other as they help other people. They also encourage each other towards academic excellence. The support for social, and intellectual growth made AKO an important organization for members.

CANDIDATES OF THE AKO sponsored Ugly Man Contest at Homecoming are driven down Main Street in the parade.



ALPHA KAPPA OMEGA: Susan Mueller, Denise Balzer, Pam Otis, Mary Wilson, Carol Patrick. STANDING: Lou Ann King, Marianne Plummer, Victoria Wills, Sonja Ruggles, Carol Senseman, Laura Merrell, Mary Lou Church, Jennifer Jantz, Gaille Huddleston, Lisa Ellis, Cara Unruh. Sponsor, Gloria Wright.



# New Sorority Formed



Alpha Sigma Chi was formed this fall and enjoyed an exciting first year! This sorority was initially a national organization but finished the year as a campus Christian sorority dedicated to the promotion of growth through friendship, service, and the worship of God.

AEX held a formal tea, enjoyed caroling, and conducting a chapel service at a rest home, made and sold reindeer Christmas ornaments, participated in the SC Follies, and enjoyed many excellent programs!

The AEX officers for this year were: President, Sonya White; Vice-President, Sara Salley; Secretary/Treasurer, Joni Mathews; Pledge-coordinator, Denise McMurry; and Historian, Tara King.

The sponsors that made large contributions to the success of the organization were Mrs. Carolyn Evans and Mrs. Beth Evans.

ALPHA SIGMA CHI: Sara Salley, Tara King, Denise McMurry, Sonya White; SECOND ROW: Cara Unruh, Sheila Willis, Rene David, Karla Hall, Kyla Goering



BRINGING A LITTLE TENDER, LOVING, CARE (TLC) to residents in a nursing home was one of the Alpha Sigma Chi projects Sara Salley participated in. CHRISTMAS IS A HAPPY TIME for Alpha Sigma Chi member Denise McMurry

# Kappa Delta Pi & Pi Delta Kappa Make Time For Fun

To give girls on campus another alternative in a social organization, Kappa Delta Pi was organized. Kappa Delta Pi encouraged involvement in various campus activities through participation in Homecoming and in the Renaissance Festival.

Officers for the year were: Shawna Paulin, President; Julie Humphries, Treasurer; Diane McKnight, Secretary, and Marie Frey, Vice-President.

KAPPA DELTA PI: Maria Frey, Gaille Pike, Julie Humphries, Robin Mousley, Diane McKnight, Shawna Paulin. SECOND ROW: Emalee Curtis, Carol Craig, Linda Pederson, Karen Craig, Karla Hall.



PI DELTA KAPPA: Karen White, Kathy Hickman, Melinda Hickman. SECOND ROW: James Hunter, Maria Frey, Ralph Decker, Glen Klontz, John Kurth, Julie Humphries, Cindy Kutz, Joy Palmer, Chris Turner, Lisa Ellis, Shurma Milburn. THIRD ROW: Gregg Reiser, Pam Ferguson, Gaille Pike, Jon Benham, Phil Schmidt, D'Lise Yager, Linda Pederson, Carol Patrick.



The National Dishonor Society, Pi Delta Kappa, exists to fulfill the needs of those people who are sick and tired of "do-good" organizations. PDK is disreputable, dishonorable, disagreeable, discriminatory, and plain yuk. Members do their best to carry out the purpose of the organization: to spread dishonor and promote disgust and degradation to true eloquence in its highest form—PDK (put down Kathy).

The fall ice cream social was held in absentia this year, but the Christmas Party was well-attended since it was held in March to avoid schedule conflicts. Fifteen new pledges were "taken in" at this time and everyone got to trade-off white elephants in the gift exchange.

The spring picnic, masquerading as the Halloween Party, was held in early May at Riverine Farm, home of Humongus Gall. The

Little Stink (club mascot) parachuted in for the event. Charcoaled AFM burgers were the order of the day supplemented by many home-baked goodies. Following dinner PDK Chaplain Joe Cobb performed the marriage of Gregg Reiser (PDK Bigamist) to Mary Williams (Rose). Keeping with the policy of offices-for-all, the meeting closed with the naming of Sharion Ralls as Recreation Director, Bill Kieler Legs Chairman, Sonja Ruggles Male Pledge Chairman, Malcolm Oliver Female Pledge Chariman, and Lois Torrance Counselor to Short People.

Officers for the '82-'83 year included: James Hunter, Greater Hoopla; D'Lise Yager, Lesser Hoopla; Gaille Pike, Sexcretary; Art Neely, Keeper of the Pie; Ralph Decker, Keeper of the Stink; and Sonja Ruggles, Hystarian. Irene Watson was the faculty sponsor.

## *Interp Group Presents Nam*

"Nam" was a multi-media production that incorporated slides, music, actualities, and live performers to tell a story of war. The production was compiled and directed by Dr. William De Armond from actual interviews from Viet Nam Veterans taken from several sources. The Interpreters Theatre group presented "Nam" as part of a workshop at Baylor University.

Cast members portraying G.I.'s were: Chuck Elder, Vernon Howard, Shawn Hollis, Jerry Howard, Curtis Smith, and Tyrone Galbreath. Technical assistance was provided by Jennifer Quillan, Penny Smith, Eden Lorenz and Sandra Weishaar.

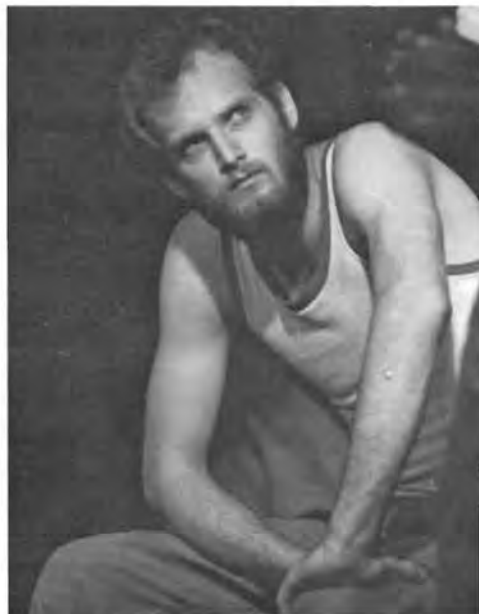





A RENAISSANCE BAND, Calliope, performed during the Renaissance Festival using a variety of antique instruments.

## Artists Give Memorable Performances

Throughout the year many artists came to the Southwestern campus to share their talents through both the Cultural Arts and the Lecture series. The Cultural Arts events ranged from magicians to musicians, from craftsmen to designers. The series also featured artists in residence who showed and demonstrated their particular talents. This year's series sponsored: the Mirecourt Trio, Rob Ingles, The Chamber Player, The St. Louis Brass, Mr. Fingers, A String Quartet, Temple Smith, Jean Lansing, a Jazz Duo, Calliope; and artist in residence: Dwain Workman, Nancy Niles, Tim Forcade, Kathy Smallwood, Dana Simonton, and Robert Dana.

The Smith-Wilson Lecture series also brought Dr. Jefferson Cleveland who lectured and gave concerts on Black Music.



A SUPER MAGICIAN, Mr. Fingers invites sceptics from the audience onto the stage to double check his act.



ONE OF THE FINEST SAXOPHONISTS in our region, Jean Lansing, a member of the Wichita State University faculty performed in Messenger in April. IN A REPEAT PERFORMANCE, Rob Ingles from the Royal Shakespeare Co. gave a solo act of J.R.R. Tolkein's, *THE LORD OF THE RINGS*. EDITOR OF "SONGS OF ZION", a collection of Black music, Dr. Jefferson Cleveland amazed audiences with his versatility as a composer, pianist, and vocalist.

# Renaissance



THE PBL SPONSORED DUNKIN' TANK offers little mercy for either student Robin Mousley, faculty member Layton Chaplin, or president Robert Sessions.

ALFREDO RODRIGUEZ AND Larry Wilgers patiently tend to the coals in the open pit to assure the pig is roasted to perfection.

A POPULAR ADDITION to the Festival this year was a Punch and Judy puppet show enjoyed by young and old alike.

NOT EVEN THE STOCKS could prevent John Kurth from eating lunch.

The Renaissance period in history was a rebirth of creativity and vitality following the Medieval period. As spring dawned at SC this year, the Renaissance Festival again reflected that creativity and energy as organizations throughout the campus pooled resources, talents, and ideas to make a very special weekend. The Winfield community, young and old alike, flocked to the campus throughout the weekend to see a wide variety of events. Highlighting each evening was the drama department's outdoor production of Shakespeare's *MUCH ADO ABOUT NOTHING*.





WHILE SITTING ON THE GREEN, Renaissance fans can enjoy entertainment such as puppet shows, antics by jesters, or extemporaneous drama.



AKO MEMBER, CAROL PATRICK OFFERS her skills as a face painter, while Fran Broadhurst delights children as a storyteller.

# "Much Ado about Nothing"

The production for the fourth Shakespeare on the Walnut was, "Much Ado about Nothing", The play was a delightful comedy centered around the complex changing relationships seen through the lives of two couples as they experience physical attraction, infatuation, battles of wit, deception, intrigue and anger. The intricately woven plot went through a series of misunderstandings before finally resolving itself as they experienced love based on mutual respect.

The two couples, Claudio (Gary Schneekloth) and Hero (Betsy Harden) and Benedick (Tim Otte) and Beatrice (Eden Lorenz) delighted the audience at performances held outdoors on the green. Other cast members included: Shaun Hollis, Curtis Smith, Dan Weaver, Don Allgood, Teri Robinson, Peri Burgess, Jennifer Quillen, Paul Jackson, Dereck Hood, Les Cowger, Harold Small, Kent Morey, Blaine Kingsbury, Troy Kurimsky, Matt Gentry, Terri McCorkle, Carol Rowley, Brenda Zerbe, Doug Regnier, Monte Seaborn, and Harold Small. The play was directed and the set designed by Darnell Lutt. Costumes were designed by Judith Gentry. The music was composed by Paul Jackson, and the play was choreographed by Lana Lowe. Stage Manager for the production was Ann Tuchscherer, and the Technical director was Dan Weaver.

HAVING TOO MUCH TO DO about nothing, Darnell Lutt oversees rehearsals.

LEONATO (DAN WEAVER) gives his blessing to the forthcoming marriage of Claudio (Gary Schneekloth) to his daughter Hero (Betsy Harden).



ENGAGING IN ONE OF THEIR BATTLES OF WIT, Beatrice (Eden Lorenz) scorns Benedick (Tim Otte).



DON JOHN (CURTIS SMITH), the illegitimate brother of Don Pedro, represents the evil side of human nature.

# Builders Regain Hold on KCAC Title



JUST 'A-SWINGIN'' with SC golfer Joe Madsen as he chips his way to a third place finish in the KCAC.



NOT ONLY WAS Madsen a wizard with the sticks, but managed a little trickery with the golf ball as well.



GOLF TEAM: Coach Bill Stephens, Coach Greg Rowe, Tom Girard. STANDING: Bruce McGeehee, Jeff Stotts, Brad Long, John Fishback, Joe Madsen.

The numbers were the same as they had been eight years before, and the result, a KCAC championship. In 1975 the Southwestern College men's golf team carded a team total of 938 to win its fourth consecutive conference title. In 1983, the Mound-builder linksters scored another 938, and won their first KCAC crown since 1975.

Southwestern's Jeff Stotts, a sophomore from Russell, Kansas won medalist honors to lead the field, followed closely by fellow Builder golfers Joe Madsen and Tom Girard who finished in third and fourth places respectively. Brad Long of SC was fifth and John Fishback came in twelfth.

The trip to Wellington, Kansas for the conference tournament seemed a mild distance to travel to wind down the season after coach Bill Stephens took his team as far away as Houston, Texas and Joplin, Missouri to open the year against some tough out-of-state competition. The final journey of the season, a trip to Hays, Kansas for the NAIA District 10 championships, didn't prove to be so fruitful as the Builders failed to qualify for the national tournament; but after waiting such a long while to regain the KCAC championship, Southwestern is taking things one step at a time.



# *Friends Make the Difference*

LONGTIME FRIENDS, Beth Nolte and LuAnn King, clown around at the Sinister Sweetheart Dance.

TRAINER, MIKE KIRKLAND, enjoys a friendly hug from Blanche Hartley.



FRESHMAN, CINDY KUTZ, charms Calvin Andrews with a smile.

A MISCHIEVOUS GRIN from Carol Camp causes Carla Cantagallo to laugh at what may be in store.

FLASHING A FUNNY FACE, Pat Flanigna brings laughter to Jena Westbrook.





### *But with Friends like this . . .*

WINNING THE KCAC TRACK meet proved a hazard for Mike Kirkland and Jim Helmer. "FRIENDS" OF JEFF THOMPSON decide that his colorful "wardrobe" deserved special recognition.



# Anyone Can Play

A large turn-out for the Intramural track meet highlighted the Intramural year. Faced with the decision of going to spring training or participating in two track events, football players chose intramurals and gave an added spark to the meet. Overall team winner for the men was Reid Hall while Honor Dorm ran away with the women's title.



WITH HIS TRUSTY STOPWATCH in hand, Chris Turner keeps time at the Intramural Track meet. LOOK WHO'S LEADING THE PACK—Jay Caldwell, being trailed by Art Neely and Jeff Unruh. IN THE LONG JUMP, Mark Crawford flies through the air with what promises to be a winning leap. THE 400 METER DASH was one of the events in the Intramural track meet participated in by Paul Steele, Harold Small, and Steve Zendejas. ROUNDING A CURVE, Tim Stephan gets ready to hand the baton to Jeff Jarnigan.







lie Hill tries to fake out Fred Howie whose team, the Intimidators, went on to win the tournament.

**SUTTON'S TEAM TRIUMPHED** in the fight for the Girl's Intramural Basketball title. Team members were: Selina Madsen, Cara Unruh, Rene DeBacker. Back Row: Deanne Hastings, Aleshia Pope, Terri Robinson, Tammy Holdeman.



Co-ed softball enjoyed here by Mike Bair, Mike Mitchell and Sandy Brammeier provided many fun hours for Intramural participants.

**DEMONSTRATING HER SKILL** as a pitcher, Denise Robbins prepares to strike out an opponent.

# Builders Challenge Weather and Opponents



MARK DUENSING (LEFT), awaits the defense of his teammate Doug Fort (right), as he holds down the baseline in doubles action.



REACHING DEEP inside for a little extra 'umph' on his backhand, Mark Saville goes the limits of the court to save a match.

The weather wasn't so kind to the Mound-builder men's tennis squad at the opening of the 1983 season, but once the clouds gave way, bright results paved the road to an eventual third place finish in the KCAC.

After braving chilling winds and rain-shortened matches during the dual season, and finishing sixth in the twelve-team Cowley County Tennis Invitational held in Arkansas City, Southwestern sought to break Bethany's 19 year hold on the conference title.

After the first day of competition at Wichita's Riverside Tennis Center, the Builders held second, with three singles players going for titles, Senior Ron Richardson, sophomore Randy Smith and freshman Doug Fort represented SC in the finals, but all fell short, and the Swedes picked up their 20th consecutive conference crown.

Next to Bethany, Southwestern had the most victories in the two-day tournament, but the Builders wound up third as Bethel snuck in to claim second.

For his efforts, SC's Smith was named All-KCAC while junior Mark Saville earned honorable mention on the all-conference squad.



MENS TENNIS TEAM: Steve Zendejas, Randy Smith, Head Coach Cecil Findley, Randy Rowley. THIRD ROW: Darren Boyd, Doug Fort, Ron Richardson. SECOND ROW: Mark Saville, Mike Mitchell,

Coach Dale "Strawberry" Hendrickson.



ABOVE: Ron Richardson moves close to the edge without going over to return the favor and the ball.  
RIGHT: Darren Boyd appears ready to join the SC Ballet Company after going up on his tip-toes to backhand a baseline shot.



LEFT: "What goes up, must be served", seems an appropriate motto for all-conference player Randy Smith as he prepares to set up a potential ace.  
BELOW: "That ball had eyes . . . in the back of it!", and perhaps a camera as well, capturing Mike Mitchell through the net on the downswing.





# Builders Bounce Bethany for KCAC Title



**TRACK TEAM:** Steve Delano, Chris Turner, David Low, John Cato, Kevin Nichols, Val Elliott, Raymond Goodeau, Mike Magee, Adrian Smith. **SECOND ROW:** Denise Robbins, Carol Camp, Ed Kingsley, Bart McBeth, Kevin Edwards, James Alford, Fred O'Dear, Steve Davis. **THIRD ROW:** Carol Salisbury, Tammy Holdeman, Tracy Juden. **FOURTH ROW:** Paul Bixel, Mike Howe, Mike Lambing, Kevin McNeal, James Hunter, Dan Shadoin, Tom Audley, Mike Flanigan,

Ron Barnett. **FIFTH ROW:** Pat Timmons, Dan Dickey, Bryan Thompson, Charlie Hill, Will Wabaunsee, David Clark, Kirk Landman, Jeff Sturgeon, Rick Trimmell. **SIXTH ROW:** Chad Anglemeyer, Steve Roberts, Anton Stewart, Monty Lewis, Richard Trice, John Welch, Dennis Smithhisler. **STANDING:** Mike Kirkland, Coach Jim Helmer.

When the 1983 Southwestern College Track Team finally got down to business, they really got down to business! Not only did the Builders pick up the KCAC championship, but placed second in the NAIA's District 10, and wound up placing fourth in the NAIA National Outdoor Championships.

This year's squad featured thirteen conference champions, four district champions, one national champion, and four additional All-Americans.

For Jim Helmer, SC's track and cross country coach, the season not only featured a mass of honors for his team, but himself as well, being named NAIA District 10 and NAIA Area 5 coach of the year. Following the three days he and his team spent in Charleston, West Virginia for the national championships, Helmer used three words to describe the entire year.

"It's pretty amazing!"

The Builders, who cracked record after

record during the regular season, had spent the last four years waiting for the moment when they would finally overpass Bethany for the KCAC title, a boost they'd need to have a good shot at the District 10 crown. After four consecutive runner-up finishes, to the Swedes, Southwestern visited Lindsborg in May for the KCAC championships and literally wreaked devastation on the rest of the field. In two days, the Builders amassed a total of 287 points, 110 tallies ahead of Bethany, and 241 ahead of the third place finisher Bethel.

In McPherson for the District 10 meet, SC faced its old nemesis Pittsburg State. The year before, the Gorillas stomped the Builders by 100 points, but this year the margin was only 10, a scare Pittsburg hadn't planned on.

Twelve days away from McPherson, Southwestern sent seven individuals to Charleston. Out to merely make a good showing, five Builders placed within the top six in their respective events, earning them All-American status, a feat that prior to 1979, had only been accomplished by four Southwestern athletes.

It's difficult to say whether or not Southwestern will ever see another year like 1983 somewhere down the road. As long as coaches like Jim Helmer, and athletes like Steve Delano continue, it's a sure thing.



**FREDDIE O'DEAR** clears another hurdle for the Builders at the SC Relays.



TOM AUDLEY puts the shot out of reach while a disgruntled Bethany Swede wonders when the All-American will come back down to earth. ALL-AMERICAN STEVE DELANO and Rick Trimmell seem at ease as they find themselves in a familiar position ahead of the pack. KEVIN EDWARDS shows another Bethany Swede that he's not "just" a basketball player out for track, but a fast sprinter as well. NASA COULDN'T HAVE planned it better . . . Richard Trice's splash-down in the sand pit at the SC Relays, that is.





STEVE DAVIS warms up in preparation for the javelin, an event that earned him All-American honors for three years in a row. SPEAKING OF jack rabbit starts, James Alford shows the folks at Sonner Stadium the fastest "two-step" in the land. MIKE LAMBING and John Cato both look down the road to victory as Lambing carries the baton and the Builders to another win in the SC Relays.



# 1983 Track Hall of Fame

## KCAC

### CHAMPIONSHIPS—

Team, 1st

Lindsborg, Kansas May 6-7

Tom Audley: discus

Carol Camp: 1500 meters

Mike Lambing: 3000 meter

steeplechase, 1500 meters

Steve Delano: 5000 meters

Chris Turner: 800 meters

Pat Timmons: 400

intermediate hurdles

Pat Flanigan: 10000 meters

4 x 100 meter relay:

Freddie O'Dear, Ray

Goodeau, James Alford,

Richard Trice

Anton Stewart: shot put

Steve Davis: javelin

Team, 2nd

McPherson, Kansas May 14

Steve Delano: 5000 meters

Mike Lambing: 3000 meter

steeplechase, 1500 meters

Tom Audley: shot put

Tracy Juden: 100 meters

## NAIA NATIONAL

### CHAMPIONSHIPS—

Team, 4th

Charleston, W.Va. May 26-28

Mike Lambing: 1500 meters

3rd place

Tom Audley: discus 4th

place; shot put 4th place

Pat Flanigan: marathon

13th place

Steve Delano: 10000 meters

1st

Steve Davis: javelin 2nd

## NAIA DISTRICT 10

### CHAMPIONSHIPS—





HOUGH HER margin of victory isn't as wide as  
 mile, Tracy Juden is more than happy with her  
 rmance in this particular 100 meter race.



OL AND CONFIDENT Denise Robbins eases on up the road ahead of a  
 ggling pack to give the Builders another fine showing.  
 ROL SALISBURY reaches back, preparing to heave the shot put, much to the  
 grin of a rival Bethany Swede who stands nervously awaiting the result.  
 ROL CAMP rounds the final turn on her way down the home stretch to the  
 sh line, and a chance to boost the Builders' point total.



# Voices: Past, Present, and Future

Many voices had spoken. Through almost a century, Southwestern has made an impact on the lives of those who experienced the Southwestern difference.

Voices spoke of Builders that had gone before. Voices spoke of the world that is. Voices spoke fortelling of problems facing graduates in the future.

As graduation day arrived, SC graduates could have confidence that other SC graduates had faced uncertainty and found they had been given skills and values that enabled them to rise above those uncertainties—so said the voices of the past. Gradu-

ates could believe the four years filled with tests, term papers, discussions, eternal assignments had prepared them to understand the world that is—so said the voices of teachers and administrators. Voices from the media, from the classroom, and even from within warned of problems of the future.

But SC graduates face that future with confidence for they have received a liberal arts education combined with the strengths of the Christian value system that give hope and promise for a positive future.



**LINING UP ON THE 77** for Honors Day gives Seniors their first feeling that graduation is really going to happen.

**WHO'S WHO:** Teresa Norris, Jennifer Haskins, Theresa Zimmerman, Glen Klontz, D'Lise Yager; **STANDING,** Jon Benham, Michelle O'Daniel, Shawn Franchier, Jerry Howard, Joe Cobb, Mike Lambing, Denise McMurry.

**ORDER OF THE MOUND:** Dawn See, Teresa Norris, Teresa Albers, Denise McMurry, Kay Howie, Linda Pederson, D'Lise Yager, Susan Smith, Carol Courter, Doug Findley.



REVERTING BACK TO MORE carefree days, Carol Courter and Glen Klontz entertain seniors with bubble blowing.



A LITTLE ASSISTANCE by Lori Ramsdale is needed by Alice Begay before ceremonies begin.  
TRUE TO FORM Mark Duensing arrives at graduation incognito.



GRADUATION CAN BRING sobering thoughts even to Dennis McNinch, Blaine Orr, Jim Pittman, and Ron Richardson.



BY COMES TO Tom Calvin, Mark Watson and Richard Trice, all proud graduates as they realize that it is almost over.



FORMER DEAN OF SOUTHWESTERN, Dr. Robert Haywood, delivers the Commencement address.

GRADUATES LISTEN intently during the Commencement exercises.

KAY HOWIE GRACIOUSLY ACCEPTS her diploma from President Sessions.



TRUE MOUNDBUILDERS, seniors, Janeen Wolfe, Selina Madsen, Lessie Diener, and LaWanda Friday make final preparations for the traditional surprise gift by each senior to the president.



# Moving Out ...



LOOKING OVER A YEAR'S ACCUMULATION of "stuff" Jon Barber must wonder how he will ever manage to get it all home. PACKIN' IT UP AND MOVIN' OUT, Doug Regnier, Mark Lucas, Rene Horn, and Micki McCorkle undertake the often impossible task of loading all their belongings in a car for the trip home.



# Index

## A

A CAPELLA CHOIR 94  
 ABBETT, Dean 40  
 ADAMS, Hubert 20  
 ADAMS, Payton 40  
 AKO 118-119  
 AKPABIO, Akpabio 64  
 ALBERS, Teresa 40, 138  
 ALEXANDER, Kelley 40  
 ALFORD, Clint 40, 20, 82  
 ALFORD, James 40, 20, 136, 134, 82  
 ALLEN, Sheryl 40  
 ALLEN, Walter 66  
 ALLGOOD, Don 40, 37, 88, 126, 56, 33  
 ALLISON, Andrew 40, 10, 107  
 ALLISON, Todd 40, 20  
 ANDERSON, David 40  
 ANDERSON, Dr. Donald 66  
 ANDERSON, Jeff 40, 115, 112, 32  
 ANDERSON, Michelle 40, 12, 103, 117, 110  
 ANDREWS, Calvin 40, 94, 95, 128  
 ANGLEMYER, Chad 40, 20, 100, 134  
 ANGLEMYER, Keith 40, 94  
 ARCHAMBEAU, Ruth 66  
 ARNDT, Betty 66  
 ARNOLD, Onie 40, 117  
 ARTHURS, Danny 40, 7, 20, 110, 24  
 ASHLOCK, Sheri 5, 40, 103, 117, 94  
 AUDLEY, Tom 40, 51, 11, 20, 21, 136, 137, 134, 135, 24, 22

## B

BAGOT, Lisa 40  
 BAILEY, Shelley 40  
 BAIR, Michael 40, 51, 39  
 BAKER, R.D. 40, 18, 19, 57  
 BALES, April 29, 64  
 BALZER, Denise 40, 118  
 BAND 96  
 BARBER, Jon 40, 120, 142  
 BARKER, Don 40, 61  
 BARNETT, Ronald 40, 50, 71, 134, 82  
 BARTO, Doug 15, 40, 70, 71  
 BASKETBALL 70-76  
 BATES, Darold 40  
 BATY, Edward 40, 20  
 BEACH, Alice 40, 95, 56, 110  
 BEAM, Dawnette 40  
 BEAN, Paul 40, 7, 102  
 BEGAY, Alice 40  
 BELDEN, Joseph 41, 20, 103, 110  
 BELL, Geri 66  
 BENHAM, Jonathan 41, 121, 138  
 BENNETT, Vicki 41, 6  
 BERGANN, Rosemarie 41  
 BERNARD, Dorothy 66  
 BERRY, Marcie 41, 84  
 BETAS, 110-111  
 BILLER, Sheryl 14, 41, 28, 29, 76, 108  
 BIXEL, Paul 2, 14, 41, 47, 26, 134  
 BISHOP, Mr. Frank 66, 85  
 BLACK STUDENT UNION 82-83  
 BOBO, Dr. Richard 66  
 BOLING, Lisa 41, 52, 30, 31, 108, 78, 87  
 BONAR, Deborah 41, 79  
 BOOHER, Kimberlee 41  
 BOUCHER, Michelle B. 66  
 BOUCHER, Mr. Troy 66  
 BOYD, Darren 41, 7, 132  
 BRAMMEIER, Sandra 41, 80  
 BRANDENBURG, Michael 41, 20, 22  
 BRANINE, Joann 41

BRAY, Arnie 38  
 BRENNER, Lynda 41, 76  
 BRIEL, Katherine 41  
 BROADHURST, Miss Fran 66, 69, 37, 39, 106, 83  
 BROCKWAY, Steven 41, 98, 92, 95, 97  
 BROWN, Blake 41  
 BROWN, Laura 41, 103, 63, 117  
 BROWN, Michael 41  
 BROWN, Mr. Philip 66  
 BROWN, Mr. Warren 66  
 BROWNLEE, Earl 41, 19, 94, 84, 87  
 BRUENDL, Amy 41, 117, 94  
 BRYANT, Mr. William 66, 69, 97  
 BUCKMAN, Eric 44, 80  
 BUMGARDNER, Grant 41, 92, 89, 108, 94, 112, 86  
 BUNTING, Kent 41, 20, 103, 101, 110  
 BURGESS, Peri 41, 19, 94, 126, 33  
 BUTLER, Jane 41, 60, 110  
 BUTLER, Mrs. Joann 66  
 BUTTERWORTH, Jerry 41

## C

CALDWELL, Mr. Jay 66, 37, 39, 83  
 CALVIN, Tom 41, 11, 21, 20, 140, 24, 22  
 CAMP, Bo 20  
 CAMP, Carol 14, 41, 136, 84, 134, 128  
 CAMP, Tim 41, 110  
 CAMPBELL, Laura 41, 117  
 CANTAGALLO, Carla 40, 41, 128  
 CARGILE, Cannon 41  
 CARGILE, Tim 41, 20, 98, 24, 22, 108  
 CARR, Mr. Frank 66  
 CARR, Phillip 42, 20, 122, 77  
 CARSON, David 41, 110  
 CASSAW, Benny 42  
 CASTELLANOS, Francisco 42, 38  
 CATO, John 42, 136, 103, 88, 134, 110  
 CHAMBERS, Judith 42, 84  
 CHANNEL, Ann 42, 28, 29, 89, 84  
 CHAPLIN, Mr. Leighton 66, 84, 124  
 CHARLTON, Miss Judith 66  
 CHASTAIN, Lisa 42, 93  
 CHEADLE, Eugene 64, 65  
 CHEERLEADERS, 78  
 CHOIR, 95  
 CHRISTIAN, Anthony 42, 20  
 CHRISTOPHER, Brad 42, 20, 114  
 CHUKS, Ernest 64  
 CHURCH, Mary Lou 42, 89, 95, 118  
 CINK, Teresa 42, 37, 84  
 CLARK, David 20, 134, 24  
 CLIFT, David 42  
 COBB, Joe 17, 42, 36, 37, 93, 94, 121, 138  
 COGHILL, David 42  
 COKER, Richard 64  
 COLLEGIAN 88  
 COLLIER, Eric 64, 114, 87  
 COLLINS, Michael 42  
 COLVIN, Kermit 42  
 CONROD, Mrs. Myrna 66  
 COON, Barry 64  
 COON, Kevin 42, 24  
 CORTEZ, James 42, 20  
 COUCHMAN, Mrs. Glennis 66, 112  
 COURTER, Carol 45, 138  
 COURTNEY, Mr. Richard 66, 6  
 CCCP, 91  
 COWGER, Les 42, 19, 126  
 COX, Mrs. Beverly 66  
 COX, Mrs. Norma 66  
 CRAGER, Miss Marilyn 66  
 CRAIG, Carol 42, 30, 31, 117, 120  
 CRAIG, Karen 42, 10, 30, 31, 93, 97, 120

CRAIG, Tom 42  
 CRANDALL, Marjorie 42, 58, 110  
 CRANK, Miss Tonya 66  
 CRAWFORD, Clarissa 42, 50, 83  
 CRAWFORD, Mark 42, 20  
 CRENSHAW, Wes 42, 87  
 CROSS COUNTRY, 26-27  
 CURRIER, Ann 42, 30, 31  
 CURTIS, Emalee 16, 42, 37, 120, 80  
 CULTURAL ARTS, 122, 123

## D

DANIEL, Dr. Dan 66, 85  
 DANIELS, Alan  
 DAO, Tram 42, 59, 106  
 DAVENPORT, Robert 66  
 DAVID, Rene 42, 51, 39, 118  
 DAVIS, Rhonda 42, 29, 77  
 DAVIS, Steven 42, 11, 20, 136, 137, 134  
 DE ARMOND, Mr. William 66, 120, 87  
 DEBACKER, Rene 42, 29  
 DEBATE, 107  
 DECKER, Mr. Ralph 66, 120, 121  
 DECKER, Rita 42  
 DELANO, Steven 2, 17, 42, 11, 26, 27, 136, 137, 108, 84, 112, 134, 135  
 DELP, Jeff 4  
 DELTS, 108-109  
 DICK, Randy 42, 101, 73  
 DICKEY, Daniel 42, 20, 103, 100, 134, 110  
 DIENER, Lessie 64, 140  
 DIERKS, Robert 42, 20, 24  
 DILLON, Kathleen 42  
 DIXON, Deanne 42  
 DOAN, Lan 106, 64  
 DODD, Robbie 42, 20, 24  
 DODSON, Bruce 43, 20  
 DOWELL, Deanne 43, 19, 117, 108, 94, 95, 112  
 DOYLE, Mr. Patrick 66  
 DRENNAN, Shari 43  
 DUBOWSKY, Dr. Lee 66  
 DUENSING, Mark 14, 43, 18, 19, 39, 60, 94, 117, 138, 132  
 DUNBAR, Michael 43, 20, 84  
 DUNCAN, Jane 43  
 DURBEN, David 43, 144, 62, 108, 112  
 DUTTON, Kristina 43  
 DYER, Amy 43, 49, 89, 84

## E

"EAGERHEART", 56-57  
 EBBESSON, Gunnar 43  
 EDMUNDS, Nancy 43, 58, 95  
 EDWARDS, Danny 43  
 EDWARDS, Kevin 43, 70, 71, 72, 134, 135, 82  
 EIS, Jeri 43, 29  
 ELDER, Chuck 43, 89, 120, 87  
 ELDER, Mrs. Duana 66, 134  
 ELLIOTT, Val 43, 134  
 ELLIS, Lisa 43, 37, 121, 56, 118  
 ENTERTAINMENT CO., 79  
 ESTEP, Susan 43  
 EVANS, Dr. Robert 66  
 EVANS, Shawn 43, 52, 54, 108, 97  
 EVERHART, Lori 64

## F

FANSHIER, Shawnette 5, 43  
 FARRIS, Mrs. Pat 66  
 FCA, 90  
 FERGUSON, Pam 3, 43, 103, 37, 38, 117, 121

FINDLEY, Wayne 43, 138

FINK, David 43, 88, 84, 32

FINK, Pat 43

FISHER, Joan 43

FISHBACK, John 43, 34, 35, 61, 127, 80

FISHER, Richard 43, 20, 22

FLAMING, Garth 8, 43, 20

FLANIGAN, Pat 43, 26, 27, 136, 134, 137, 128

FOLGER, Dawn 43

FOOTBALL, 20-25

FORSYTH, Mr. Kenneth 67, 19, 58, 94

FORT, Doug 43, 102, 132, 114

FOSTER, Alan 64, 94

FOSTER, Mr. Edward P. 67

FOSTER, Larry 43

FOWLER, Lester, 20, 21, 24, 22

FOX, Millard 43

FRANCHIONE, Mr. Dennis 67, 20

FRANCHIONE, Mrs. Kim

FRAZIER, Warren 43

FREY, Maria 43, 37, 108, 112, 120, 121

FREY, Mark 43

FREY, Robert 43

FRIDAY, Lawanda 43, 83, 76, 140, 82

FRUECHTING, Denise 43, 28, 29, 76

FUNDERBURK, Stanford 43, 72

## G

GALBREATH, Tyrone 43, 120

GAMMA OMICRON, 112-113

GANGWERE, Mr. George 17, 67, 30, 37, 110

GANOUNG, Kevin 9, 44, 84

GARVIN, Brent 64

GEE, Stacia 44, 16

GEHRING, Karen 44

GEORTZ, Vernon 20

GIBSON, Dr. Benn 67

GIBSON, Monica 44, 19, 92, 95, 97

GILBREATH, Mr. Lewis 67

GILL, Scott

GIRARD, Tom 14, 44, 127, 85

GLENN, Mrs. Leona 67, 89

GLOCK, Kelly 44, 20, 24, 22

GOERING, Kyla 44, 12, 94, 118

GOLDSMITH, Richard 44

GOLF, 127

GONZALES, Gary 44, 92, 114

GOODEAU, Raymond 20, 136, 64, 134, 108

GOODRUM, Sandra 44, 39

GOODWIN, Sheri 44, 108

GOYEN, Mr. Kenneth 76, 64

GOYEN, Mrs. Susan 67

GRAY, Donald 44, 92, 94

GRAY, Baron 44, 20

GRAY, Dr. Wallace 67, 106, 89, 85

GREEN, Charles 44, 108

GREY, Barrett 44

GRIFFITH, Lynn 44, 95

GUESMAN, Natalie 44, 79, 33

GUSRKEY, Laurie 44

## H

HAUG, Linda 44, 19, 37, 107, 95

HABLUETZEL, Randy 44, 20

HADSALL, Mrs. Becky 67

HAGAN, Dwayne 44, 95

HAGER, Donald 44

HALL, Greg 44

HALL, Karla 44, 76, 84, 120, 118

HAMILTON, Mrs. Debra 67, 83

HAMM, Mrs. Betty 67

HANDLIN, Roy 44

HANKINS, Clint 44

HANNA, Annetta 44

HARDEN, Elizabeth 44, 19, 126, 56, 33, 108

HARDIN, Mrs. Annie 67

HARDIN, Melody 44, 48, 117

HARDIN, Maurica 61

HARRIS, Marie A. 67

HARRIS, Stephanie 44, 50, 29, 82

HARTFORD, Roberta 44

HARTLEY, Blanche 44, 12, 29, 37, 128

HARTLEY, Kevin 44, 71, 73

HARTLEY, Sarah 14, 44, 12, 63, 117, 79, 85

HASKETT, Jeffrey 44

HASKINS, Jennifer 45, 48, 67, 103, 117, 138

HASTINGS, Deanne 64, 88

HAWKINS, Brad 64

HEATH, Thomas 45

HEGE, Ginger 45

HEINE, Lori 45

HEINTZELMAN, Darryl 45, 7, 20, 24

HELMER, Mr. Jim 67, 11, 27, 26, 134, 32, 128

HELPHINGSTINE, Mr. Bill 67

HENDERSON, Jennifer 45, 89

HENDERSON, Vicki 45

HENDRY, Brent 45

HENKE, David 45, 58

HESSINI, Sylvie 45

HESSINI, Ms. Marguerite 67

HERD, Sidney 64

HEUSER, Mark 45, 100, 71, 72

HICKMAN, Mrs. Kathy 67, 121

HICKMAN, Melinda 45, 84, 121

HICKS, Laura 45

HICKS, Mr. Robert 67

HILL, Charles 45, 134

HILL, Chris 45

HILTS, James 45

HIMPEL, Don 42, 45

HISKMAN, Melonie 84

HOBUS, Michael 44, 45, 20, 98

HOFMEISTER, Albert 45, 20

HOGUE, Sharilyn 45

HOLDEMAN, Al 20

HOLDEMAN, Tamara 45, 134

HOLLIS, Shaun 45, 18, 19, 94, 120, 126, 56

HOLLOWAY, Dana 45, 117

HOMECOMING, 14-19

HOMAN, Marc 45, 114, 32

HOMAN, Paul 45

HOOD, Dereck 45, 126, 33, 108

HOPKINS, Robin 45

HORN, Mr. Gary 67, 10, 107, 84

HORN, Mary Jo 45, 103, 117, 97, 79

HORN, Rene 45, 142, 117

HOTTINGER, Natalie 45

HOVEY, Donna 45, 52, 117

HOWARD, Jerry 45, 37, 63, 120, 138

HOWARD, Vernon 45, 120, 87

HOWE, Michael 45, 134

HOWIE, Fred 45, 34, 35, 86

HOWIE, Kay 46, 34, 35, 138, 140, 86, 85

HUDDLESTON, Gail 46, 88, 118

HULL, Mr. Oscar 67

HUMPHRIES, Julie 46, 37, 108, 94, 120, 121

HUNTER, Dr. Charles 67, 80

HUNTER, James 46, 112, 120, 121, 134

HURD, Bobby 46, 83

HYNES, Dr. Eugene 67, 85

## I

INTRAMURALS Fall, 32

INTRAMURALS Spring

## J

JAN-TERM, 56-59

JACKSON, Paul 46, 19, 94, 126, 56, 33

JAMES, Aniefiok 46

JANTZ, Jennifer 146, 64, 118

JARNIGAN, Jeff 46, 20, 103, 110

JOHNSON, Darryl 46

JOHNSON, Mr. Wm. Rick 67, 106

JOLLEY, Sandra 46, 92, 94

JONES, Dale 46

JONES, Edward 46

JONES, Mason 46

JONES, Wesley 46

JOYCE, Glenda 46

JUDEN, Mr. Bob 67, 20, 22

JUDEN, Tracy 46, 28, 29, 136, 137, 76, 134

## K

KAPPA DELTA PI, 121

KAHRS, Kathy 46

KATER, Shari 46, 28, 29, 76

KELLEY, Lisa 46

JELLY, John 46

KENDRICK, Debra 46

KENDRICK, Richard 46

KITTLESON, Jodi 59, 93, 92, 94, 97

KIELER, William 46, 121

KILL, Jerry 46, 20, 110, 24

KILL, Judy 46

KING, Mr. Gary 67

KING, Luann 46, 34, 35, 118, 128

KING, Tara 46, 19, 102, 119, 112, 79

KING, Vince 46

KINGSBURY, Blaine 46, 19, 94, 95, 126, 56, 108

KINGSLEY, Edward 46, 20, 101, 95, 114, 154, 24

KIRKLAND, Mike 20, 73, 134, 22, 128, 77

KISTLER, Ronald 46, 117

KITTLESON, Jodel 46

KITTLESON, Ronald 46

KLONTZ, Glenn 46, 18, 94, 121, 138, 85

KLUGH, Jon 17, 46

KOLLING, Mr. Orland 67

KOUGH, John 65

KOUGH, Patricia I. 67

KRODINGER, Marcia 46

KRUG, Tisha 46, 117

KRUSON, Mark 84

KSWC, 87

KURETICH, Keith 65, 108

KURIMSKY, Troy 42, 46, 19, 126

KURTH, Jon 17, 46, 37, 60, 108, 117, 112, 121, 124, 108

KUTZ, Cindy 46, 103, 39, 117, 121, 128

## L

LAMBING, Michael 2, 9, 46, 11, 26, 27, 136, 137, 134, 138

LANDMAN, Kirk 8, 47, 100, 134, 110

LANSING, Priscilla 47

LAUTT, Mr. Darnell 67, 19, 126, 57, 33

LAWS, Mrs. Ann Moore 67, 112

LAWS, Dr. Leonard 67

LEBOVITZ, Mr. Herman 67, 85

LEGGETT, Susie 47, 48, 37, 117, 94

LEMON, Brenda 47

LENHART, Michael 47

LEONARD, Leisha

LEWIS, Monty 47, 20, 103, 134

LIGGETT, Kathleen 47

LINDER, Tracy 47, 97

PPERD, Vere 47  
 JNG, Brad 17, 47, 52, 108, 72, 127, 32  
 JOMIS, Larry 65  
 JORENZ, Eden 47, 120, 126, 57, 33, 87  
 JOW, David 47, 26, 62, 134  
 JOWE, Lana 47, 19, 126, 57, 79  
 JUCAS, Mark 47, 142  
 JETKE, Peggy 47

## M

JACBETH, Bart 65, 134, 110, 32  
 JADSEN, Joe 47, 127  
 JADSEN, Selina 47, 79, 140, 83  
 JAGEE, Michael 47, 20, 102, 103, 114, 134, 24, 22  
 JAGNUS, Eric 47, 92, 97, 56  
 JAIER, Nancy 47  
 JANGA, Edward 65  
 JARCELLE, Vic 47, 20, 103, 110  
 JARTENEY, Brenda 47  
 JATHVA, Matthew 47, 106  
 JATTHEWS, Jill 47, 19, 89, 117, 94  
 JATTHEWS, Joni 47, 93, 119, 94, 97, 80  
 JAYNARD, Misty 47  
 JMAZZANTI, Mrs. JoAnn 67  
 JMC CALL, Jeff 47  
 JMC COLLUM, Karla 47, 34  
 JMC CORKLE, Terri 47, 10, 142, 37, 107, 65, 126  
 JMC FARLAND, Mike 47, 20  
 JMC GEE, Jeff 65  
 JMC GEHEE, Bruce 47, 89, 127  
 JMC GOWAN, Terri 47  
 JMC GUIRE, Hazel 68  
 JMC INTYRE, Karen 47  
 JMC KNIGHT, Diane 47, 37, 94, 112, 120  
 JMC MURRY, Denise 47, 34, 119, 138, 118  
 JMC NEAL, Kevin 47, 20, 83, 134  
 JMC NINCH, Dennis 40, 47, 26, 27, 34, 35, 114, 138  
 JENC, 92  
 JERCER, Kimberly 9, 47, 37  
 JERRELL, Laura 15, 47, 19, 94, 97, 56, 118  
 JETTLING, Terril 47  
 JILBURN, Shurma 47, 93, 92, 94, 97, 121  
 JILLER, Addison 47, 26  
 JILLER, Terry 48  
 JINICK, Deborah 48, 88, 79, 87  
 JMITCHELL, Michael 48, 132  
 JMOGAB, Michael 48  
 JMOON, Debbie 48, 93  
 JMOORE, Darryl 42, 48, 95  
 JMOORE, Jeff 48, 20, 21, 24, 22  
 JMOORE, Martha 68  
 JMOREY, Kent 40, 48, 20, 84, 126  
 JMORGAN, Ann 48  
 JMORRIS, Scott 48  
 JMORTON, Robert 48, 20  
 JMOUNDBUILDER, 89  
 JMOUSELY, Robin 48, 100, 95, 84, 124  
 JMUELLER, Susan 48, 118  
 JMU PHI EPSILON, 93  
 "MUCH ADO ABOUT NOTHING", 126

## N

"NAM", 121  
 NARVAES, Brenda 46, 48, 30, 31, 63, 89, 78  
 NARVAES, Cindy 48, 30, 31, 89, 78, 32  
 NEELY, Art 17, 48, 84, 120  
 NEWLY, Victor 65, 110  
 NEWMAN, David 48, 52  
 NEWTON, Mrs. Kay 68  
 NEWTON, Kim 48  
 NGUYEN, Trang 48, 106  
 NIBLACK, Delores 48  
 NICHOLS, Dr. David 68



A CLASSIC RENDITION of a fat lady jumping a rope is given by Dave Durben.

NICHOLS, Kevin 48, 26, 134  
 NICHOLS, Robert 48  
 NIEMCZYK, Sam 8, 48, 20  
 NISPTEL, Brent 48, 110  
 NISPTEL, Shanna 48, 19, 117, 33, 79, 114  
 NOELKER, Gary 48  
 NOLTE, Beth 48, 110, 33, 128  
 NONKEN, Scott 48, 37, 94  
 NORLAND, Madeline 65, 97  
 NORRIS, Eric 48, 92, 94, 97  
 NORRIS, Teresa 48, 37, 107, 138  
 NUCKOLS, Mark 42, 48, 94  
 NUTTER, Mr. Dan 68  
 NUTTER, Mrs. Elizabeth  
 NYBERG, Paul 48, 108

## O

OCHOMA, Chislee 48  
 O' DANIEL, Michelle 48, 10, 107, 138  
 O' DEAR, Freddie 48, 21, 20, 136, 95, 134, 24, 22  
 OLIVER, Malcolm 49, 121, 80  
 OLLER, Jeani 68  
 O'NEIL, Rodney 49  
 ORCHESTRA, 96  
 ORR, Blaine 49, 138  
 OTIS, Pamela 49, 39, 118, 80  
 OTTE, Timothy 49, 18, 19, 94, 95, 126, 57, 108

## P

PDK, 120  
 PAGLES, Mr. Carl 68  
 PAGLES, Mrs. Kathy 68, 37  
 PALMER, Joy 42, 49, 29, 112, 121  
 PARK, Jean Kee 65  
 PATRICK, Carol 65, 121, 124, 118  
 PAULIN, Dr. John 68, 30, 61, 97  
 PAULIN, Kristina 49, 12, 112

PAULIN, Shawna 49, 100, 95, 112, 120  
 PEDERSON, Linda 49, 12, 37, 112, 120, 121, 138  
 PEGORSCH, Alan 49  
 PENNER, Tony 49, 20  
 PERRY, Tammy 49, 117, 79  
 PEUGH, Mr. R. Benton 68, 39  
 PBL 15  
 PI GAMMA MU  
 PIKE, Gaille 49, 459, 120, 121  
 PINGRY, Tracy 49  
 PITTMAN, Mr. James 68, 20, 138  
 PLOUGH, Rob 49  
 PLUMMER, Marianne 49, 118, 114  
 POLING, William 65  
 POLTERA, Barbara 49  
 POPE, Aleshia 49, 23, 76  
 PORTER, Clay 49, 20, 103, 110  
 PORTER, Paula 49, 88  
 PORTLOCK, David 49, 20  
 PRATT, Janet 49, 19, 94, 56  
 PRESLEY, Mark 49, 7, 20, 103, 114, 110

## Q

QUILLAN, Jennifer 120, 126

## R

RABE, Jeff 49, 7, 26, 114, 80  
 RAINES, Mr. Gerald 68  
 RALLS, Sharion J. 68, 121  
 RAMSDALE, Lori 138  
 RAPP, Gayla 49, 10, 107, 94  
 RAUSCH, Michael 49, 20  
 REED, Larry 49, 83, 72, 73, 82  
 REED, Ty 68  
 REGNIER, Douglas 49, 142, 95, 126  
 REISER, Gregg 42, 49, 94, 121



RETHORST, Steve 3, 49, 114  
 REUSSER, Roland 49, 20  
 RHEA, Jackie 49  
 RHOADES, Judith 49  
 RICHARDSON, Greg 49, 103, 110  
 RICHARDSON, Mark 3, 49, 114  
 RICHARDSON, Ray 50, 20, 82  
 RICHARDSON, Ronald 50, 20, 138, 24, 22, 132  
 RICHARDSON, Vicki 14, 50, 78  
 RIVERS, Robin 44, 50, 28, 29, 76, 62, 101, 117  
 ROAK, Rita 50  
 ROBBINS, Denise 50, 26, 27, 136, 61, 134  
 ROBERTS, Steve 50, 20, 134, 24  
 ROBINSON, Dr. Forrest 68  
 ROBINSON, Terri 50, 126, 79, 33  
 RODRIGUEZ, Dr. Alfredo 68  
 RODRIGUEZ, Yolanda 50, 89, 84, 124, 33  
 ROGERS, Jane 68  
 ROGERS, Robin 50  
 ROSS, June 50, 83  
 ROSS, Karen 50, 85  
 ROSS, Kathleen 50, 94  
 ROWEN, Curtis 8, 50, 20  
 ROWLEY, Carol 50, 30, 126  
 ROWLEY, Randy 132, 165  
 RUGGLES, Sonja 50, 39, 120, 121, 118  
 RUSH, David 50  
 RUSH, Mrs. Susan 68  
 RYAN, Chris 50

## S

SAA, 38-39  
 SGA, 36-37  
 SAKAMOTO, Hiroyoshi 41, 50, 106  
 SALISBURY, Carol 50, 136, 95, 34  
 SALLIY, Sara 50, 67, 110, 118  
 SANDIFAR, Mr. Michael 68, 71, 64, 70, 73  
 SANDIFAR, Mrs. Kathy 68, 34, 35  
 SAUNDERS, Diana 65, 30  
 SAUNDERS, Teri 50, 30, 31, 103, 117, 112, 114  
 SAVILLE, Mark 50, 53, 61, 114, 134  
 SAWYER, Verna 50  
 SCHMIDT, Dr. Philip 68, 37, 121  
 SCHNEEKLOTH, Gary 126, 33  
 SCHROLL, Ms. Becky 68, 29, 28, 76  
 SCHWANTES, Mrs. Viola  
 SCHWANTES, Nancy 50  
 SCOTT, James 50, 39, 82  
 SEABORN, Monte 50, 20, 126  
 SEE, Dawn 50, 58, 94, 138  
 SENSEMAN, Carol 50, 6, 61, 95, 112, 118  
 SESSIONS, Mrs. Julia 68, 34, 37, 39, 106, 89  
 SESSIONS, Dr. Robert Paul 68, 34, 37, 106, 124, 140, 85  
 SHADOIN, Phillip 50  
 SHADOIN, Dan 88, 134  
 SHAH, Faisal 50  
 SHARPSTEEN, Margaret 68  
 SHAPPLEY, Stan 50  
 SHENEMAN, Dorothy 50  
 SHERRING, Venod 106  
 SIETLAR, John 50, 120, 38, 101, 110  
 SHOEMAKER, Devona 50, 84  
 SHRADER, Mrs. Yvonne 68  
 SIS, 116-117  
 SKELTON, Gary 50  
 SKELTON, Ruth 50, 94  
 SMALL, Harold 43, 50, 102, 88, 114, 126  
 SMART, Ms. Suzanne 68  
 SMITH, Adrain 50, 20, 134  
 SMITH, Brad 50, 102, 114, 72  
 SMITH, Catherine 50  
 SMITH, Curtis 50, 89, 120, 126, 56, 87  
 SMITH, Mr. Donald F. 68, 36, 38  
 SMITH, Douglas 14, 51, 110  
 SMITH, Frank 51, 35

# Index

SMITH, Mr. Jack 69  
 SMITH, Kerry 51  
 SMITH, Dr. Larry 69, 102  
 SMITH, Lynnette 51, 146  
 SMITH, Mark 51, 102, 71, 72  
 SMITH, Penny 51, 19, 120, 126  
 SMITH, Randal 48, 51, 114, 132  
 SMITH, Rebecca 51, 103, 117, 94, 95  
 SMITH, Susan 51, 138  
 SMITH, Richard 20  
 SMITHISLER, Dennis 51, 26, 27, 134  
 SNEA, 86  
 SNELLING, Bruce 20  
 SNELLING, Shari 51, 60, 32  
 SNYDER, Anneliese 2, 16, 51, 30  
 SPARKS, Kelly 51, 76, 33  
 SPARKS, Mrs. Twanda 69  
 SPARKS, Mr. Robert 69  
 SPENCER, Brian 51, 20  
 SPIDEL, Mr. Earl 69  
 SPIER, James 51, 60, 94, 85  
 STARKEY, Leann 51  
 STEELE, Paul 48, 51, 71, 32  
 STEGMAN, Le Roy 51, 20  
 STEINLE, Jody 51, 84  
 STEPHAN, Timothy 43, 51  
 STEPHENS, Lorna 51  
 STEPHENS, Paula 65  
 STEPHENS, Mr. William 69, 20, 127, 22  
 STEWART, Anton 51, 20, 21, 136, 114, 134, 24, 22  
 STINSON, Shelly 51  
 STOLIS, Jeff 51, 127  
 STOUT, Jeffery 51, 108, 112  
 STOUT, Kathleen 51, 108  
 STOUT, Randy 51, 87  
 STOWERS, Terry 51, 20  
 STRAND, Dr. James 9, 69, 62, 93, 92  
 STRAND, Paul 9, 51  
 STUDENT CHRISTIAN MOVEMENT 91  
 STURD, Leann 65  
 STURGEON, Jeff 51, 20, 134  
 SULLIVAN, Michael 51  
 SUTTON, Mrs. Judi 69  
 SWAYNE, Mary 51  
 SWEETWOOD, Terri 51  
 SYMPSON, Mrs. Sarah Jo 69

## T

TARTUFFE, 56  
 TAYLOR, David 65  
 TAYLOR, William 51  
 TAYLOR, Maralee Ann 65  
 TEENOR, Scott 51, 108  
 TENNIS, Women's 30-31  
 TENNIS, Men's 132-133  
 THEOBALD, Deborah 51  
 THETAS, 114-115  
 THOMPSON, Bryan 51, 21, 20, 62, 134, 24  
 THOMPSON, Jeffery 51, 94, 80, 128  
 THOMPSON, Mr. Max 67, 69, 114, 80  
 THOMPSON, Tom 51  
 TIMMONS, Pat 8, 51, 20, 136, 134, 114  
 TJARKS, Pamela 51  
 TODD, Evelyn 51  
 TODD, Sandra 52, 103, 117, 84  
 TOPPER, Mrs. Wilma 69  
 TORRANCE, Mrs. Lois 69, 121  
 TORRES, Lucinda 52, 39  
 TRACK, 134-137  
 TRAINERS  
 TRI-BETA, 80-81  
 TRICE, Richard 20, 136, 134, 135, 140

TRIGGS, Thomas 52, 20  
 TRIMMELL, Rick 52, 126, 134, 135  
 TRIMMER, Darrell 52, 64  
 TUCHSCHERER, Anne 52, 45, 126  
 TUCKER, Debbie 52, 117  
 TUDERS, Roberta 52, 29  
 TURNER, Christopher 2, 47, 52, 26, 136, 102, 134  
 TURNER, William 52  
 TURNEY, Christy 52  
 TUSHER, Bruce 52, 20  
 TYLER, John 52

## U

UMOREN, Patricia 52  
 UNRUH, Cara 52, 118  
 UNRUH, Jeffrey 42, 52, 102, 94, 95, 114  
 UPDIKE, Doug 52, 20, 103, 37, 110

## V

VACCA, Joseph 52, 20, 114, 80  
 VALYER, Mr. Richard 69, 86  
 VANWINKLE, Jamie 5, 52, 39  
 VEATCH, Caroline 52  
 VOLLEYBALL, 28-29

## W

WABAUNSEE, Will 52, 7, 20, 102, 98, 114, 118  
 WALDOFF, Mr. Rick 69  
 WALLACE, Ray 52, 20  
 WAMPLER, Jeff 52, 108  
 WARD, Andre 52, 83, 63  
 WARD, Mr. Arlin 69  
 WARD, Mark 52  
 WARD, B.G. 65  
 WARNER, Deanna 52  
 WARREN, Sarah 52  
 WASHINGTON, John 52  
 WATSON, Ms. Irene 69, 89, 120  
 WATSON, Mark 52, 140  
 WEATHERS, Deborah 69  
 WEAVER, Dan 34, 88, 126, 56  
 WEINE, Russell 52, 114  
 WEISHAAR, Sandra 52, 120  
 WELCH, John 52, 21, 20, 98, 134  
 WELCH, Matt 20, 64, 65  
 WELCH, Roberta 65  
 WESBROOK, Jena 52, 128  
 WHITE, Brenda 52, 37  
 WHITE, Deanna 65  
 WHITE, Karen 52, 29, 117, 84, 121  
 WHITE, Patricia 53  
 WHITE, Sonja 53, 119, 80  
 WIDENER, Frank 65  
 WILDER, Mr. Michael 69, 60, 92  
 WILGERS, Dr. Larry 69, 124  
 WILGERS, Maija 69  
 WILKENS, Scott 53  
 WILLIAMS, Denny 53, 20  
 WILLIAMS, Jane 14, 15, 53, 95, 108  
 WILLIAMS, Kris 53, 103, 93, 117, 108, 94, 97, 112  
 WILLIAMS, Larry 53, 19, 102, 37, 92, 97, 113, 114  
 WILLIAMS, Mr. Larry 69  
 WILLIAMS, Lori 53, 89, 94, 97  
 WILLIAMS, Mary 53, 121, 80  
 WILLIAMS, Taby 53  
 WILLIS, Sheila 53, 88, 118  
 WILLS, Victoria 53, 37, 118  
 WILSON, Elizabeth 69, 118  
 WIMMER, Patricia 53, 117  
 WIMMER, Dr. Robert 69, 80

WINBRENNER, Tina 53  
WOLFE, Greg 65, 140  
WOOLDRIDGE, Dr. Warren 69, 54  
WORLD FRIENDSHIP ASSOCIATION, 106  
WRIGHT, Mrs. Gloria 69, 34, 35  
WRIGHT, Mrs. Sharon 69,  
WRIGHT, Tam 95  
WULF, Marilyn 53, 32, 80

Y

YAGER, D'Lise 53, 37, 93, 97, 84, 120, 121, 138  
YARBARRA, Jamie 65  
YIANAKOPULAS, Charlotte 53  
YOU, Milton 106, 65  
YOUNG, Gerald 44, 53, 20, 98

Z

ZENDEJAS, Steve 53, 102, 114, 134  
ZERBE, Brenda 53, 103, 117, 126, 33  
ZIMMERMAN, Cynthia 49, 53, 89  
ZIMMERMAN, Nancy 53, 78  
ZIMMERMAN, Theresa 53, 93, 92, 97, 138



DIGNITY PUT ASIDE, Lynette Smith, and Jennifer Jantz join AKO leaders in singing "In a Cabin in a Wood" at the follies.



SEEMINGLY CAREFREE TO THE END, Robin Rivers was a senior who left her own impression on SC. To Robin and to all graduating seniors, congratulations and may you carry many positive SC impressions with you always.

*As soon as I heard that an area high school was using old MOUNDBUILDERS as a lesson entitled, "Don't let this happen to your yearbook," I knew I wanted the job as editor, so as a challenge I took it. After serving as a staff member one year, I knew what I was getting myself into, or so I thought.*

*As editor, I was faced with the usual understaffing, long hours, and never ending deadlines. But I was not prepared for the realization that MY dream of what a yearbook can mean to students—both now and through future years—was not shared by the student body. I began to wonder if it was worth the effort to put a book out when so few groups seemed to care enough to write copy for their organization, to meet photography deadlines, or follow through on simple assignments. Listening to attitudes about past yearbooks increased my doubts.*

*A lot of hard work and a combination of efforts have gone into this book despite suggestions that the book maybe should be discontinued. As the work progressed and we recorded the year, the positive impressions began to take hold, for we had a year at SC worth remembering. It is with my sincerest wishes and hopes that, with this book, attitudes will begin to change and each of you will begin to anticipate anxiously, and not doubtfully, the publication of future MOUNDBUILDERS.*

*Your editor,*

*Ann Channel*

