

Southwestern College Moundbuilder

Winfield, Kansas 67156



Changing Scenes!

As each year passes, Southwestern grows and changes. New faculty members replace those who retire. Old buildings are remodeled or replaced. New trees are planted to replace those which are unable to weather the storms. There are new flowers in the spring and brilliantly colored leaves in the fall. We look out over the campus each year to constantly changing scenes.

Right: Chuck Sturgis ponders a question proposed to him in cell biology.

Below: Susan Smith has John Paulin advise her which classes to take.

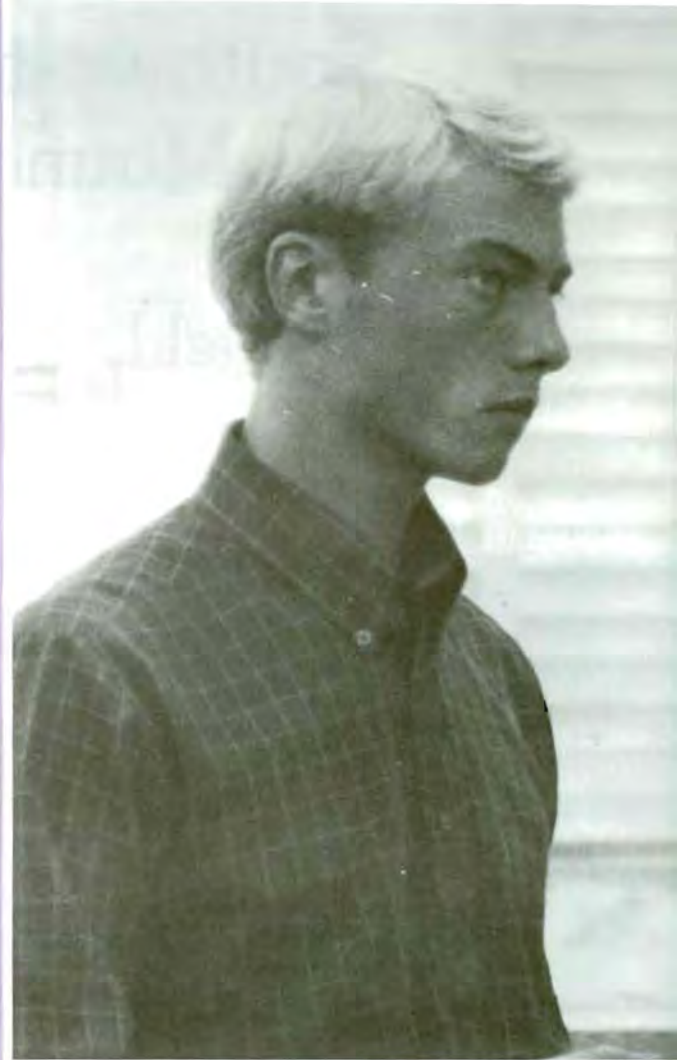

MEMORIAL LIBRARY
Southwestern College
Winfield, Kansas



Above: Pam Filmore finds the last statement to be humorous.



Left: Kim Newton is only one of many students who can be found in the Management Division office.

Even with the changes, Southwestern holds on to tradition. Every year the ceremony of Moundbuilding continues. Old and new students come together, along with faculty, to throw their marked rocks on the Mound. The Administration building, Christy, and the 77 steps leading to it, represent Southwestern College to many people.

We continue to give a personal touch to learning. We have a one on one relationship between faculty and students. You will find few colleges where the President will sit among the students as a friend. At Southwestern, we are proud to say ours does.



Above: It is not unusual to see this view outside of Winfield.

Right: The sky was filled with balloons for Founder's Day.



Above: Christy Hall sits atop the hill watching over the rest of the campus.

Below: A tradition of moundbuilding continues each fall.





Left: Floyd Perry got off to a good start as the new Dean of Students.

Right: Dave Clark sits outside of Mossman waiting for class to begin.

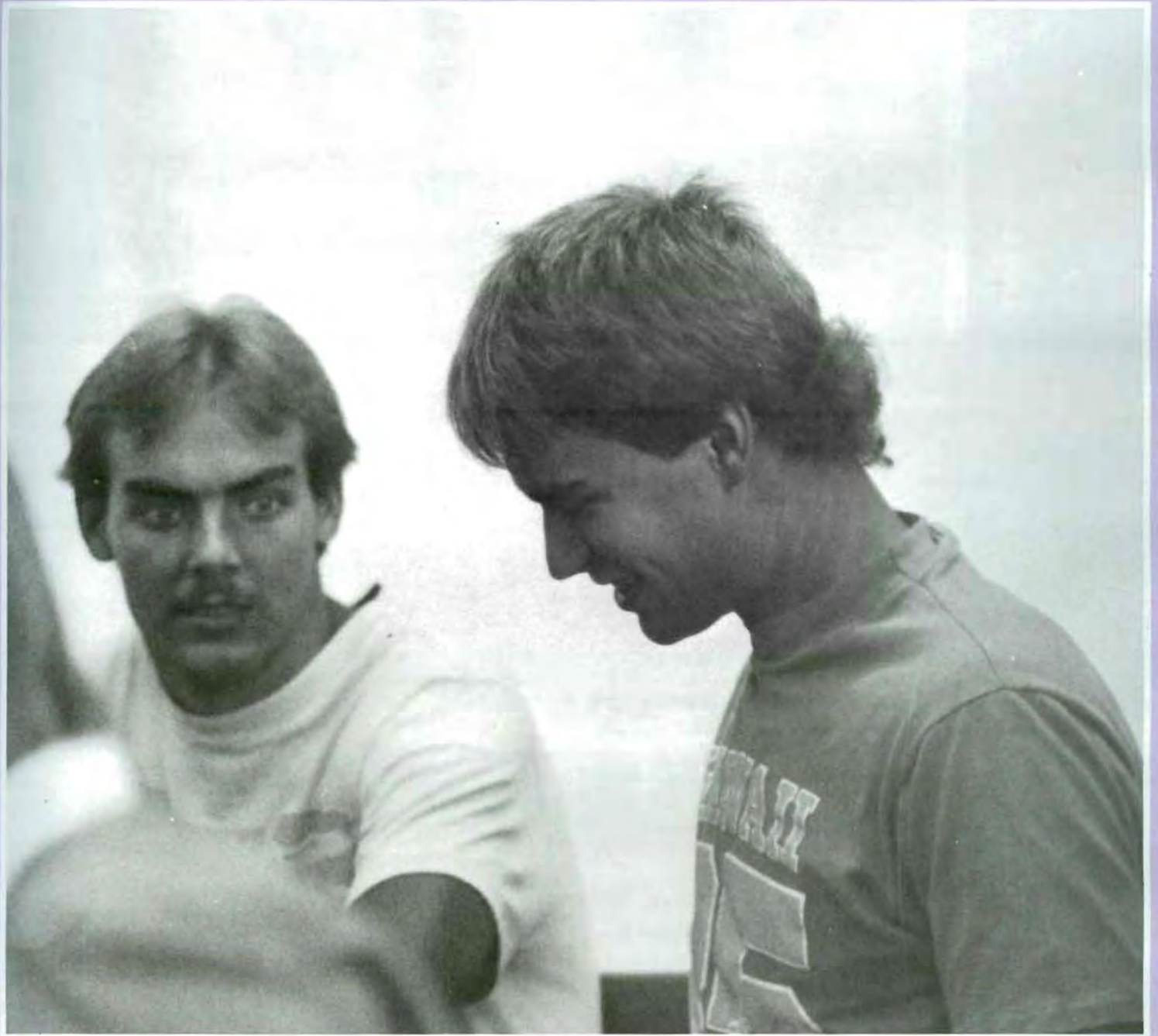

Darren Tinkler and Todd Herman are not ready for Paula Smith's Econ class to begin.



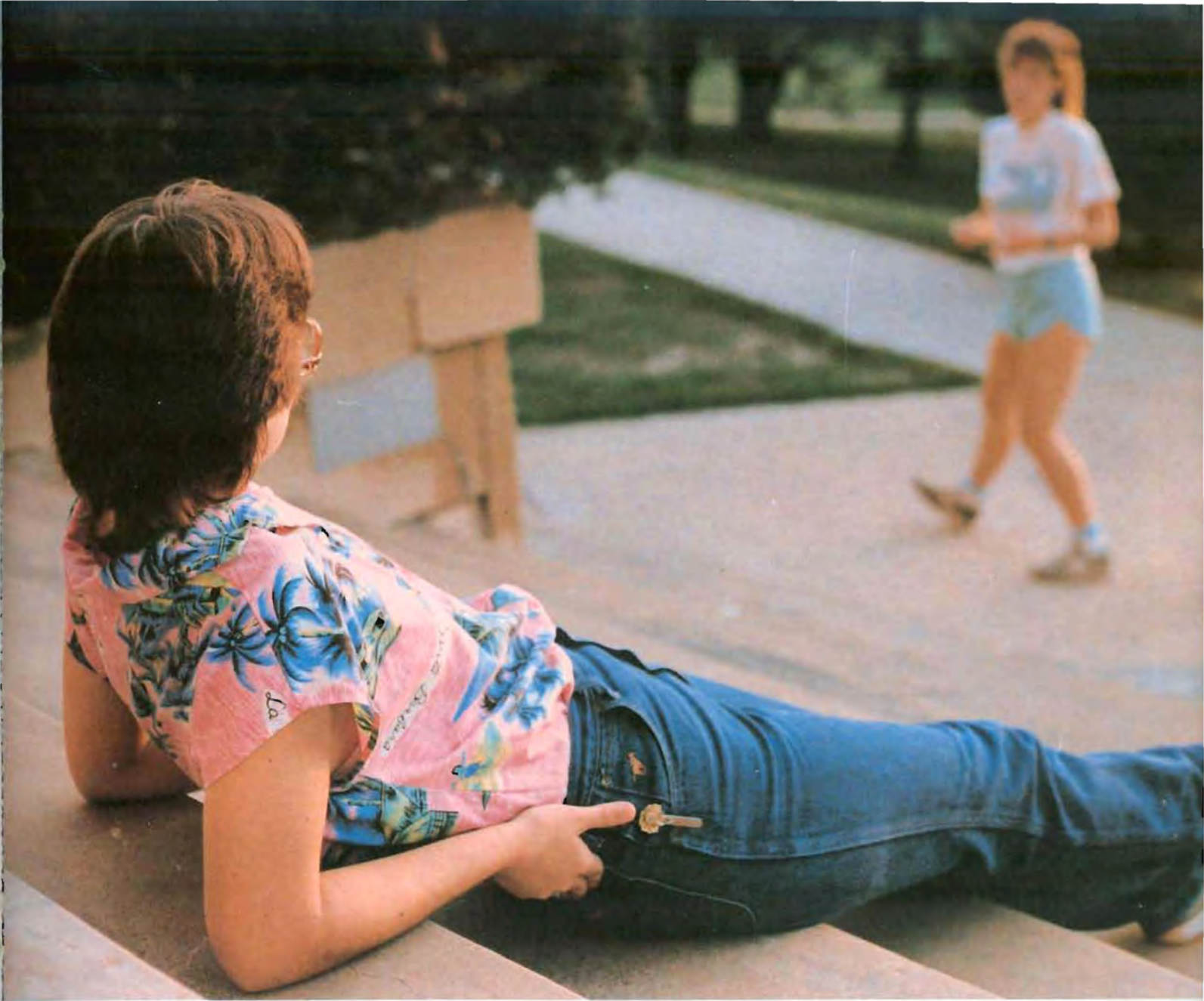

Opposite page, upper photo: Charlie Hunter discusses a problem after class.

Opposite page, lower photo: Stephanie Harris and Todd Mooney enjoy a break after lunch on a cool Saturday afternoon.

Above: Kristi Iwig Relaxes on the steps of Christy Hall.

Below: Cindy Black concentrates on the matter being discussed.





Above: Cecil Findley works on papers in the Humanities Office.

Right: Differential Equations leave Terri McCorkle enthralled.





Jubal Tiner, Scott Rundell and Beth Swanson area captive audience for Bill DeArmond while they all wait for money.

Left: The new track and stadium seats add color to the campus.

Right: Thummy gives her undivided attention to something in the distance.

Lower: Spectators seem to be comfortable with the new stadium seats. The announcers definitely are!



Top and lower left: Tri-Beta has had several murals painted in the stairwell leading to the basement of Mossman.

Lower right: Is this a new student or has someone from Broadhurst moved out?





Right: Paula Smith discusses an economic issue.

Lower: A casual conversation before class is always nice.





Kim Mercer and April Bales review slides for class.





SC Scenes

Top: Happy the semester is about over - Cindy Riggs, Julie Kness and Lori Williams.

Center left: Sister Terri McCorkle puts on her angelic prayerful face while Sheri Prochaska and Kevin Potts try to control themselves.

Center right: John Carter definitely has his dog under control, or vice versa.



Lower left: Hector Rios concentrates in lab.

Lower right: Sylvie Hessini always spreads a little sunshine!



SPORTS SCENES

As the seasons change, the sports scenes change as well. From Football, Cross Country, Volleyball and Women's Tennis in the fall; Basketball in the winter; to Track, Golf and Men's Tennis in the spring, a constantly changing panorama unfolds. As we close the curtain on the 1985-86 season, we become aware of the outstanding performances by SC athletes.





Above: Homecoming 1985 filled Sonner Stadium with football fans.

Left: A new rock was in place to dedicate the new Art Kahler field.

Right: The front entrance of White P.E. building is a familiar sight to anyone interested in athletics.

Builders Cinch KCAC Title

The Builders ended the 1985 football season with a record of 9-3, under the direction of Coach Charlie Cowdrey. Cowdrey is in his third year as Head Coach at SC. The Builders lost only one conference game and captured the KCAC title for the third time in four years. After losing two games, the Builders got things together and by the end

of the season, they had worked their way into the top 20 rankings. Southwestern was chosen to play in the Fourth Annual Sunflower Bowl at Sonner Stadium, where SC was defeated by Baker 29-0. Many Builders received post-season recognition and honors for their play. Voted to the First Team in KCAC were: Shaun Spottedhorse, Frank

Lolar, and David Carson. Seven were named to the second KCAC team and more were given honorable mention. The players received All District Ten honors including Offensive Lineman, Shaun Spottedhorse; Defensive Lineman, Frank Lolar; Defensive Back, David Carson.

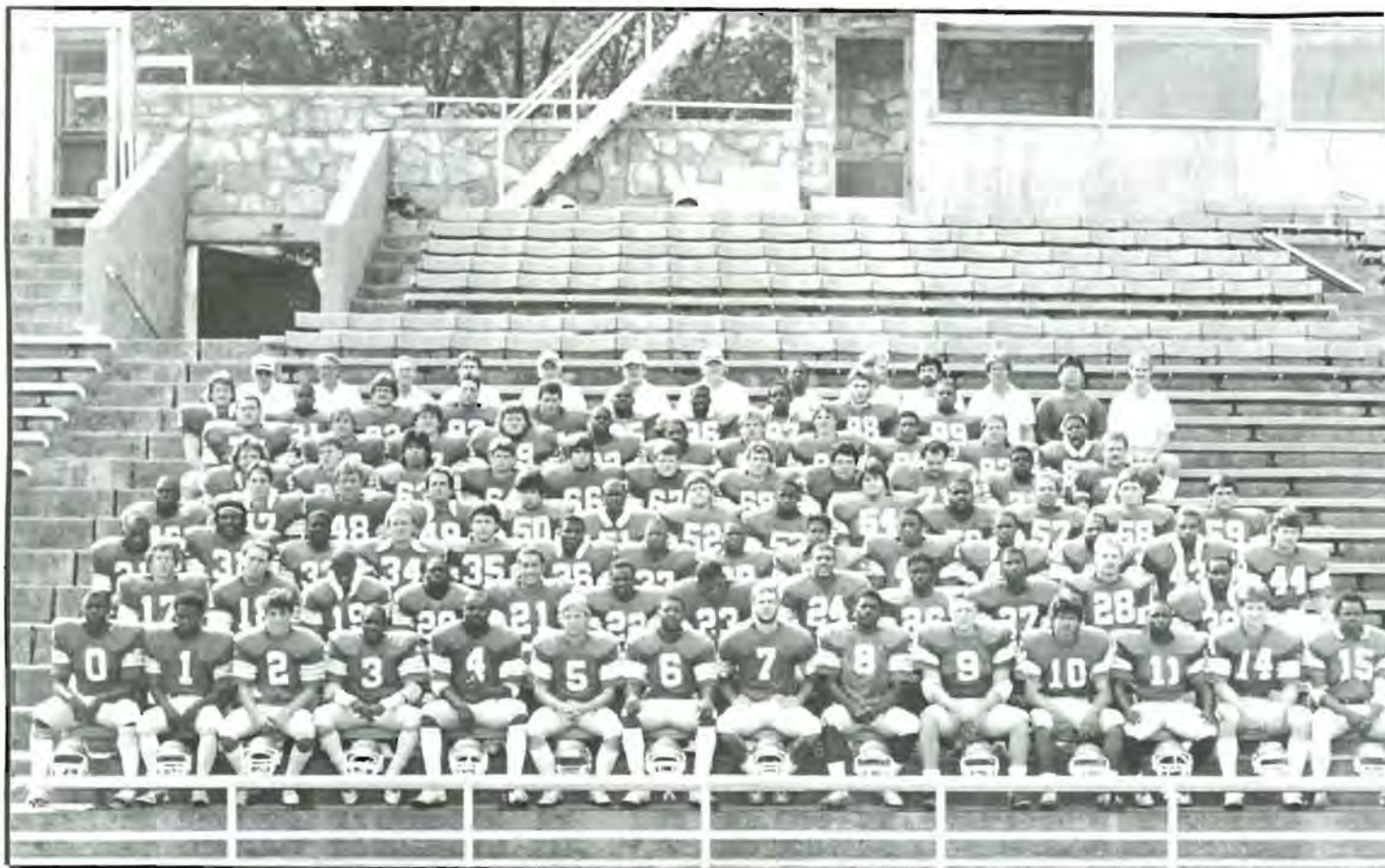

1st row: Timmy Taylor, Andre Ward, Len Donatelli, Sterling Hinson, Kenny Smith, Mike Magee, Johnny Williams, Steve Owens, Kevin George, Brad O'Neal, Eddie Green, Derrick Smith, Mark Bliss, Adrian Smith. 2nd row: Brad Keller, Travis Groff, Terry Francis, William Davis, Peter Long, Terry Stephens, Charles Thomas, Eugene Miller, Weldon Kennedy, Eddie Collins, Rocky Hilton, Andrew McCary. 3rd row: Jeff Cook, Mike McDowell, Keithan Wesley, Chris Bergstrom, Jeff Powell, Stan Brown, Lawrence Brown, Clyde Thompson. 4th row: Walter Maddox, Mike Alexander, Anthony Fuller, Calvin Fowler, David Carson, Robert Neumayer. 5th row: Todd Mooney, Garth Flaming, Leonard Moore, Dan Dickey, Kurt Wikiera, Clyde Bundage, Patrick Shay, Gene Phillipson, Mike Blunt, A.K. Lewis Bey, Andre Cleveland, David Cypert, Robert Tuders. 6th row: Monte Seaborn, David Clark, Robert Ketchashawno, James Bowen, Steve Pebbles, Eddie Green, Rusty Shipley, Vic Swearingen, Jeff Jarnigan, Billy Beard, Shaun Spottedhorse. 7th row: Rusty Robertson, James Shepherd, Mike Williams, Chuck Kyle, Jr., Burlon Newton, Tommy Mason, Kevin Markwardt, Ed Weilage, Darryl Doleman, Doug Mires, Darnaz Sloan. 8th row: Joey Belden, Stan Winzer, Ricky Smith, Jon DeVary, James Key, Johnny Britt, Hamp Fondren, Tonyo Sylvester, Danny Merritt, Frank Lolar. 9th row: Head Coach Charlie Cowdrey, Bill Stephens, Pop Forsyth, Mike Kirkland, Vernon Goertz, Matt Welch, Al Holdeman, Richard Trica, Monte Lewis, Vic Neely, Darrell Morris, Will Wabaunsee, Phil Carr.



Top: Number 54 brings 'em down with him while #92 and #53 try to get in on the action.

Center: Perfecting plays at practice!

Lower left: Mike Magee cannot be restrained from making it to practice (late).

Above: Len Donatelli concentrates on the kick at practice.

Below: Cook breaks through getting short yardage.





Top: A typical practice?

Center left: Hamp Fondren gets the signal from the sidelines.

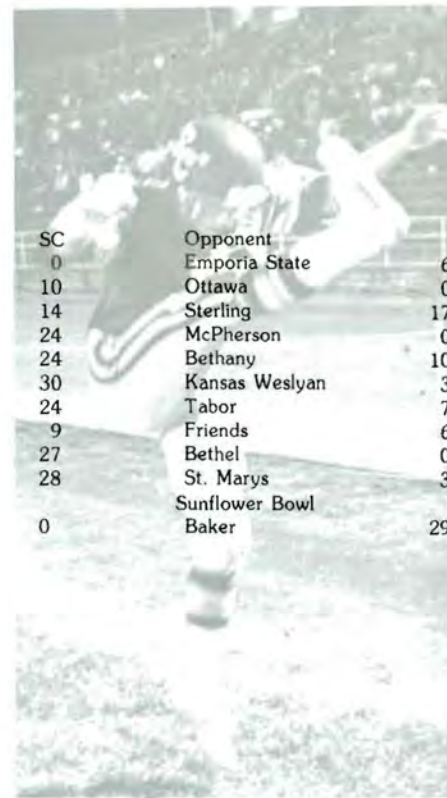

SC	Opponent	
0	Emporia State	6
10	Ottawa	0
14	Sterling	17
24	McPherson	0
24	Bethany	10
30	Kansas Wesleyan	3
24	Tabor	7
9	Friends	6
27	Bethel	0
28	St. Marys	3
	Sunflower Bowl	
0	Baker	29

Bottom: The Builder defense is ready to take over after a tough series of play.





Top left: Robert Neumayer and Coach Cowdrey discuss the situation at hand.

Lower: Homecoming '85: The Builder Huddle.

Top right: Vic Neely intent on watching the Builders in action.

The Unsung Heroes



The people you don't hear too much about on the field, track or court are the trainers. These individuals are devoted to catering to the needs of our athletes. They support the team through their work of treating, taping and rehabilitating injuries. Some of their other jobs include keeping statistics and records, and keeping equipment in good repair. We owe a special thanks to Phil Carr, Kathy Boone and Carmela Williams.

Left: Phil Carr.

Upper right: Kathy Boone.

Lower right: Carmela Williams.

Cheerleaders Build Spirit



This year's cheerleading squad contained many new faces. The squad developed many new cheers and learned lots of pyramids in order to build support for Southwestern sports. They were sponsored by Becky Schroll the first semester and by Bob Bourdette the second semester.

Left: Fall Cheerleaders: front row: Trisha Davis, Sharri Hudson, Michelle Delaney, Megann Martin. Back row: Stephanie Hiner, Julie Nilles, LeAnn Hubbell, Jolene English.

Lower left: During a time out, the Basketball Cheerleaders generate spirit.

Lower right: On the Homecoming float, the SC Cheerleaders pause from cheering to pose.



More Than One Game In Town



Top: Paul Nyberg claims to be born from Royalty and that is why he has a Royal letter on his cheek.



Center right: Joe Speagle plays ping pong as his world dissapates. First the table, then his hand, then

Center left: Tracy Juden is obviously finding something very funny in Sports Illustrated.

Lower left: Paul Kowelman teaches Brent Hackett to make hoops without a court.



SC Men's Golf



Upper left: Mark Markley plows his way out of the sand dunes.



Upper right: The Winfield Country Club is a nice setting for SC golfers to use.

The SC Golf Team, under the leadership of Coach Bill Stephens, has prospered greatly this year. The players may be found many days putting on the Winfield Country Club's golf course. Their outstanding abilities have been recognized by the Winfield Courier. The three top golfers on this years team are Tim Young, Robert Whetsell and Chris Lierman. These remarkable players have been tossing the No. 1 spot around the entire season. The other players are: senior Jim Keesling, sophomore Brad Blake, and freshmen Robert Ketcheshawno, Mark Markley and Darryl McKanna.



Jim Keesling prepares to send another golf ball sailing through the heavens.



Robert Whetsell hits another hole in one, one dozen that is.



Get ready, get set

Running an uphill battle is William Carter.

Perfect X-Country

Jim Helmer coached his men's Cross Country team to a perfect score of 15 points in the KCAC Cross Country meet. SC placed in the top 8 finishers, impressively placing 9 of the top 10 performers. With this perfect score, the SC men won the 6th consecutive conference championship while boasting a record of 68 wins and just 9 losses for the year. In addition to a KCAC title, the men brought home a second consecutive District 10 title. SC managed to place 7th in the NAIA National Cross Country meet. Among post season awards were: All American Brian Lenz, three time Academic All American Dennis Smithhisler, nine All KCAC and ten District 10 performers.





Kelly Broadhurst, Kim Newton, Gena Thomas, Brenda Kaiser, and Kathy Boone.

Southwestern's Women's Cross Country Team lacked quantity but not quality. Out of a team of five individuals, the women were handed their 3rd consecutive conference championship and a third place finish in the District 10 meet. Kathy Boone, Brenda Kaiser and Gena Thomas were named All KCAC as well as All District 10 runners. Kathy Boone and Brenda Kaiser were meet qualifiers for the NAIA National Cross Country meet.

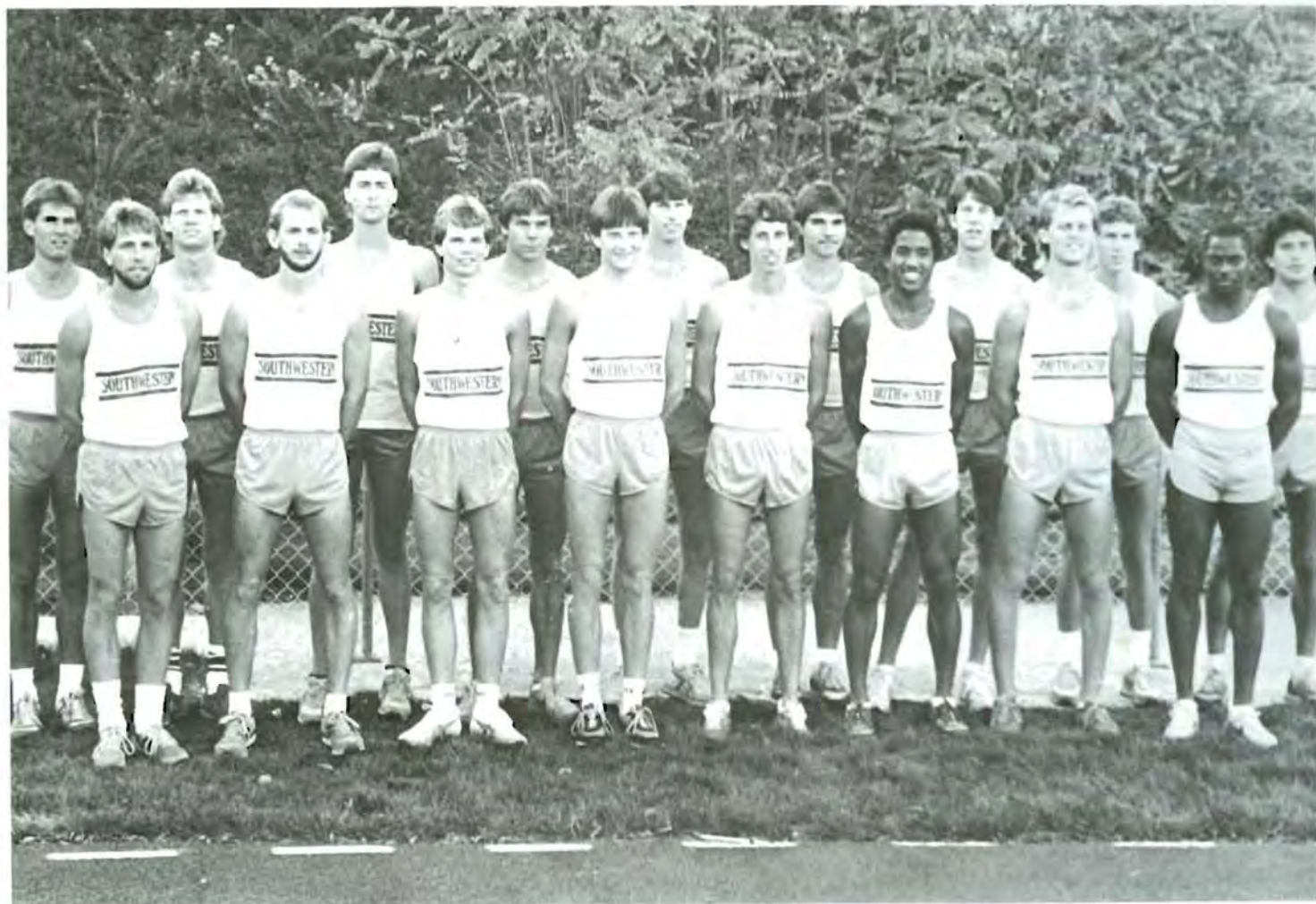

Front row: Kent Tuxhorn, Mike Howe, Matt Ryan, Steven Baxter, Brian Lenz, John Cato, Dallas Bergstrom, William Carter, Back row: Mark Ruggles, Roger Keesling, Kerek Huffman, Richard Kutt, Dennis Smithhisler, Bob Smith, Elliot Rodda, Jim Keesling, Stuart Walling.



Top left: Gettin' it together.

Center left: It's a three way tie!

Bottom left: Hard work brought SC the KCAC title again this year.

Upper right: Long distance technique!

Lower right: Running hurts!



More Candids

Upper left: Who's been sitting in my chair?

Upper right: Dick Valyer counsels Tim Ehmke with his academic program.



Lower left: Larry Wilgers and Alfredo Rodriguez reflect their concern for the important issues.

Lower right: Watch it, Joe, or you'll get a real charge!





Intramurals Up and Coming

Basketball, cross country, softball, tennis, and volleyball round out the list of activities provided by Phil Carr, Director of Intramural sports at SC. The program includes the student body and faculty members. Carr was pleased with the outcome of the various sports and hopes for an even more enjoyable year in 1986-87. Student directors, Tina Saunders and Kris Jerome, assisted Carr with super organization and leadership throughout this years competition.

Upper photo: Leland Hill spikes one as Kevin Hartley, Brent Hackett and Lisa Collins set for the return.

Lower right: Volleyball Intramural champions, front row: Duane Robbins, Janet Fields. Back row: Tim Stephen, Leland Hill and Mike Rausch.





Real Sports



Top left: Shawna Wofford ready for action!

Top right: Hacky Sack on the Green makes for interesting playmates.

Center left: Mike Williams has a ways to go to be like his hero.

Center right: Someone finally takes a picture of the sports photographer, Suzanne Underwood.

Lower left: Marti Mutti participates in his favorite sport, lying around.



Volleyball Women Hurt By Injuries

The Southwestern College volleyball team experienced an injury riddled season which led to a disappointing record. LeAnn Wedd, Sonja Jeffries, and Kris Jerome were injured at crucial times and the team had to settle for a record of 10-30. Three players stood out individually for the Lady Builders: Tracy Juden, Kris Jerome and Sonja Jeffries. Juden was the most dominating and powerful player, leading the team in kills. Jerome and Jeffries were constant in all positions when healthy. Considering that Juden and Jeffries will be returning next season, along with all the young talent on the squad, the future looks promising for the Lady Builders.

Above: Kris Jerome, with Danica Arthur and Tracy Juden in the background, wait for the serve.

Below: Tracy Juden gets things straight with an official while her team mates look on.





Front row: Jennifer Morris, Marsha White, Laurie Koester, Kris Jerome, Tracy Juden, April Bales. Second row: Tina Saunders, Ann Chanel, Sonja Jeffries, Carmela Williams, Danica Arthur, LeAnn Wedd, Patricia Zanardi and Coach Becky Schroll.

SC	Opponent	
0	Marymount	2
0	Bethany	3
0	Southwest Baptist	1
1	Oklahoma Baptist	1
1	Mid-America	0
0	Pittsburg State	1
1	Baker	0
0	Bethany Nazarene	2
1	Emporia	0
0	Friends	2
0	U. Mary Hardin	1
1	Bethel	2
0	St. Mary's Texas	1
0	Sterling	2
0	St. Johns	1
1	Tabor	1
2	Ottawa	0
1	St. Marys of P	1
0	Graceland	1
0	Rockhurst	1
0	Dart	1
1	Hastings	0
0	Kansas Wesleyan	3
0	McPherson	2
0	Kansas Newman	1

KCAC 4-14
Overall 10-30



April Bales waits patiently for a sign from above.



Was losing an arm one of Kris Jerome's injuries?

Women's Tennis Team Wins 8th KCAC Title



Front row: Janice Smith, Cindy Black, Susan Colberg and Pam Blevins. Back row: Team Captain Terri Saunders, Coach John Paulin, Tanya Jantz.

The 1985 Women's Tennis team successfully defended its KCAC team championship. It was the 8th KCAC trophy for the Lady Builders in eleven years. SC scored a record 35 out of a possible 36 points. The team had 6 singles champions which has never before been accomplished, and won two out of three doubles championships. Builders who won gold medals were: Terri Saunders, #1 doubles, Janice Smith, #2 singles; Pam Blevins, #3 singles; Susan Colberg, #4 singles and #1 doubles; Cindy Black, #5 singles and #3 doubles; and Tanya Jantz, #6 singles and #3 doubles. Finishing second in #3 doubles and receiving silver medals were

Janice Smith and Pam Blevins. By winning the KCAC tournament, the Builders qualified for the District 10 NAIA Women's Tennis Tournament, where they finished in second place. Lady Builders winning championships and being named to the All-District 10 Women's Tennis team were: Tanya Jantz, #6 singles, Janice Smith and Pam Blevins, #2 doubles. The Lady Builders completed a very successful season. The team won ten matches with no losses in dual competition for its first perfect season. In KCAC dual play, they won five matches and lost none. This brings the win loss record in KCAC dual matches for the past eleven years to 56-3.



Senior Pam Blevins returns a back hand half volley in preparation for the Bethel match.

Top left: Cindy Black returns a volley at the net.

Top center: Really enjoying volley drills is Susan Colberg.

Lower right: Tanya Jantz warms up at the net getting ready for her Bethel opponent.

Lower left: Senior Terri Saunders and Janice Smith work on their half volley shots.

Upper right: Janice Smith is all concentration as she returns a low shot.



SC	Opponent	
8	McPherson	1
9	Sterling	0
9	Bethany	0
5	Baker	4
6	Benedictine	3
5	Washburn	4
7	Ft. Hays	2
9	Tabor	0
7	Bethel	2
8	Emporia State	1





Front row: Sam Jackson, Joe Speagle, Brent Hackett, Mike Sandifar, Brad Blake, Jerry Burns,

Todd Herman, Reggie Davis. Back row: Assistant Coach Kevin Hartley, Rod Wright, Pat Kinney, Eric

Halbower, Coach Mike Sandifar, Dan Steinberg, Sid Burcham, John Carter, Mike Magee, Manager.

SC Men Have Rebuilding Year

After capturing the KCAC title last year, with a record of 14-1, this year's conference record was not as good. After losing three starters from last year's championship squad, Coach Mike Sandifar was forced to do some heavy recruiting at the Junior College level to bring in players with some college experience. Although the men basketballers lost more conference games than expected, they played their opponents close down to the final buzzer. Building on the strengths of his returning players, Coach Sandifar should have a good 1986-87 team.

1986

SC	Opponent	
92	St. John's	55
80	Columbia	52
47	Houston Baptist	82
56	Rice	90
37	New Orleans	103
53	Kansas Wesleyan	69
59	Friends	62
80	McPherson	74
56	Bethany	71
85	Mid America	67
79	Bartlesville Wes.	60
62	Bethel	59
67	Ottawa	65
74	Sterling	53
54	Tabor	64
67	St. Marys	64
76	Kansas Wesleyan	71
63	Friends	71
72	McPherson	88
48	Bethany	71
71	Bethel	53
60	Ottawa	67
67	Sterling	65
79	Tabor	77
57	St. Marys	59
85	St. Johns	74



Upper left: Senior Dan Steinberg gets two as Keith Nubine is there to assist him.

Lower left: All KCAC performer Keith Nubine clears the lane on this drive for 2 points against KCAC opponent the Saint Mary's Cavaliers.

Right: Dan Steinberg grabs one of his game high 21 rebounds.





Upper: Coach Mike Sandifar watches this game team from court level.

Lower: Junior Reggie Davis sets up the offense for the Moundbuilders.





Upper left: Brent Hackett looks inside to his big man Keith Nubine, as SC players Reggie Davis and Rod Wright look on.



Lower left: Keith Nubine is being surrounded by Saint Mary's players as the ball flies loose.

Right: Reggie Davis blows by his opponent while Sam Jackson looks on in amazement.



MEMORIAL LIBRARY
Southwestern College
Winfield, Kansas

SC Women Have Subpar Season

SC Women Basketball players did not have as good a year as everyone expected. After reaching the National playoffs last year, the Lady Builders were looking for bigger and better things this year. As the season aged, SC did not reach all of the goals they had set for themselves, but they did set new school

records and improved on the previous ones. The Lady Builders will lose scoring and rebounding power in seniors Lori Green and Lynda Brenner. Although they lose these two outstanding players, the Southwestern College women are looking forward to a much brighter season next year.

SC	Opponent	
76	Manhattan CH	33
73	Bartlesville	65
58	School of Ozarks	74
111	Saint John's	68
36	U. of New Orleans	103
59	Kansas Wesleyan	64
62	Friends	84
64	McPherson	77
71	Bethany	68
61	Bartlesville	63
65	Bethel	59
49	Ottawa	46
49	Sterling	20
57	Tabor	56
69	St. Mary	81
57	Kansas Wesleyan	82
52	Friends	86
29	McPherson	72
47	Bethany	74
78	Bethel	75
62	Ottawa	60
52	Sterling	83
71	Tabor	50
56	St. Mary	88
84	Saint John's	72



Front row: Shawna Wofford, Melissa McPhail, Lori Green, Lynda Brenner. Back Row: Lisa Collins, Tanya Jantz, Sherri Bird, LeAnn Wedd and Trish Zanardi.



Taking a breather, Senior Co-Captains Lynda Brenner and Lori Green.



Upper left: Melissa McPhail sinks one from the charity stripe.



Upper right: Lynda Brenner shoots her free throw as the other ladies line up to see who can strike the best pose!



Lower left: Freshman Trish Zanardi squares up for two points.

Lower right: SC mentor Gerald Raines paces, not happy with his troops.



Upper left: Shawna Wofford and Lynda Brenner put their defensive tactics together to trap their opponent.

Upper right: Lori Green maneuvers around the outstretched Saints player.

Lower left: Shawna Wofford eludes the trap put on by the KCAC opponents.

Lower right: Senior Lori Green awaiting the pass from Freshman Sheri Bird.



The sun brings out smiles and takes off coats.

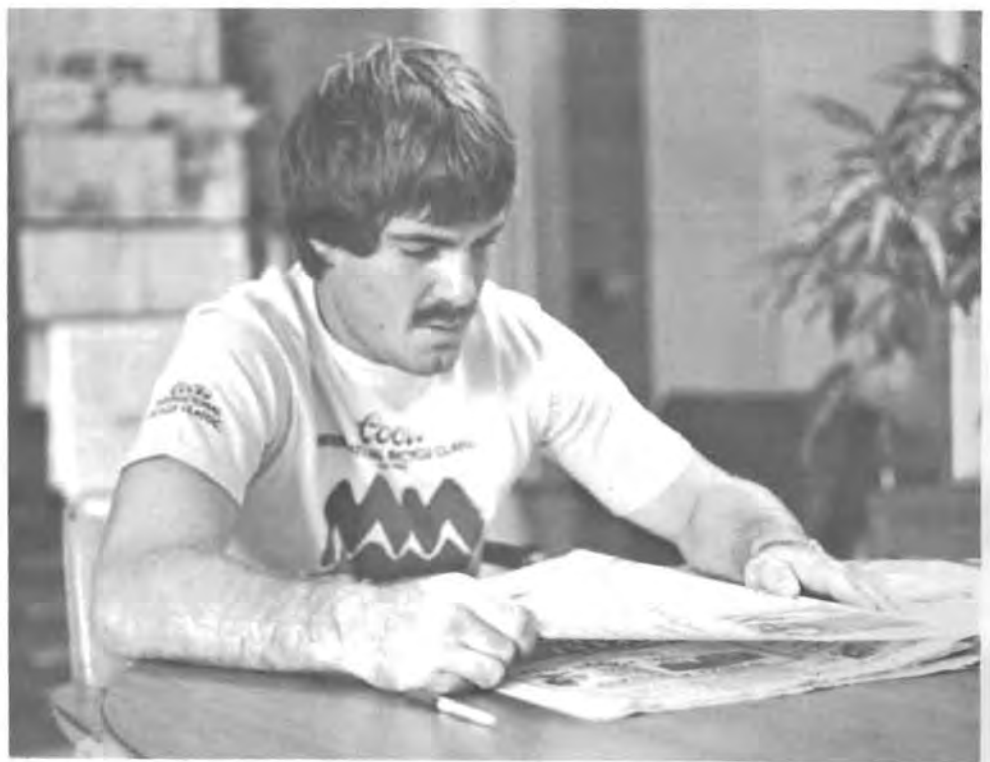

Center left: Caught with her hand in the cookie jar is Jennie Parris.

Center right: The fight for the Eagle's sports page was won by Mark Crawford this time.



Below: This beautiful stained glass picture was made and donated by Raymond Hoyt.



Front row: Duane Robbins, Scott Farnham, Rick Mack, Coach Cecil Findley, Chuck Sturgis, Lance Saville. Second row: Jeff Unruh, Todd Herman, Rob Richardson, Steve Thomas, Loren Rapp and Doug Fort.



Scott Farnham runs toward the ball in an effort to return.



It's just a matter of time before the ball will be sent sailing to Duane Robbins.



Chuck Sturgis watches the ball with anticipation of returning across the net.



Men's Tennis

This was a year for several new faces on the tennis team. Replacing several of last years seniors, the team had a good season. They won five of the twelve matches and participated in several tournaments. The Junior Varsity team played in the first three matches of the season. Over all the team placed third in the KCAC Championships. The incoming freshmen are filling the shoes left by the graduated seniors. We can look forward to an even better season next year.

Top left: Todd Herman's concentration is on the ball.

Bottom left: Steve Thomas runs to catch a return.

Bottom center: Rob Richardson looks at how far he sent that ball flying.



SC	Opponent	
5	4	Phillips
7	2	Sterling
8	1	Cowley County
4	5	Seward County
4	5	Bethel
9	0	McPherson
1	8	Washburn
6	3	Ottawa
0	9	Bethany
1	8	Tabor
1	8	Emporia State
3	6	Tabor

Southwestern Track - Breaks Records

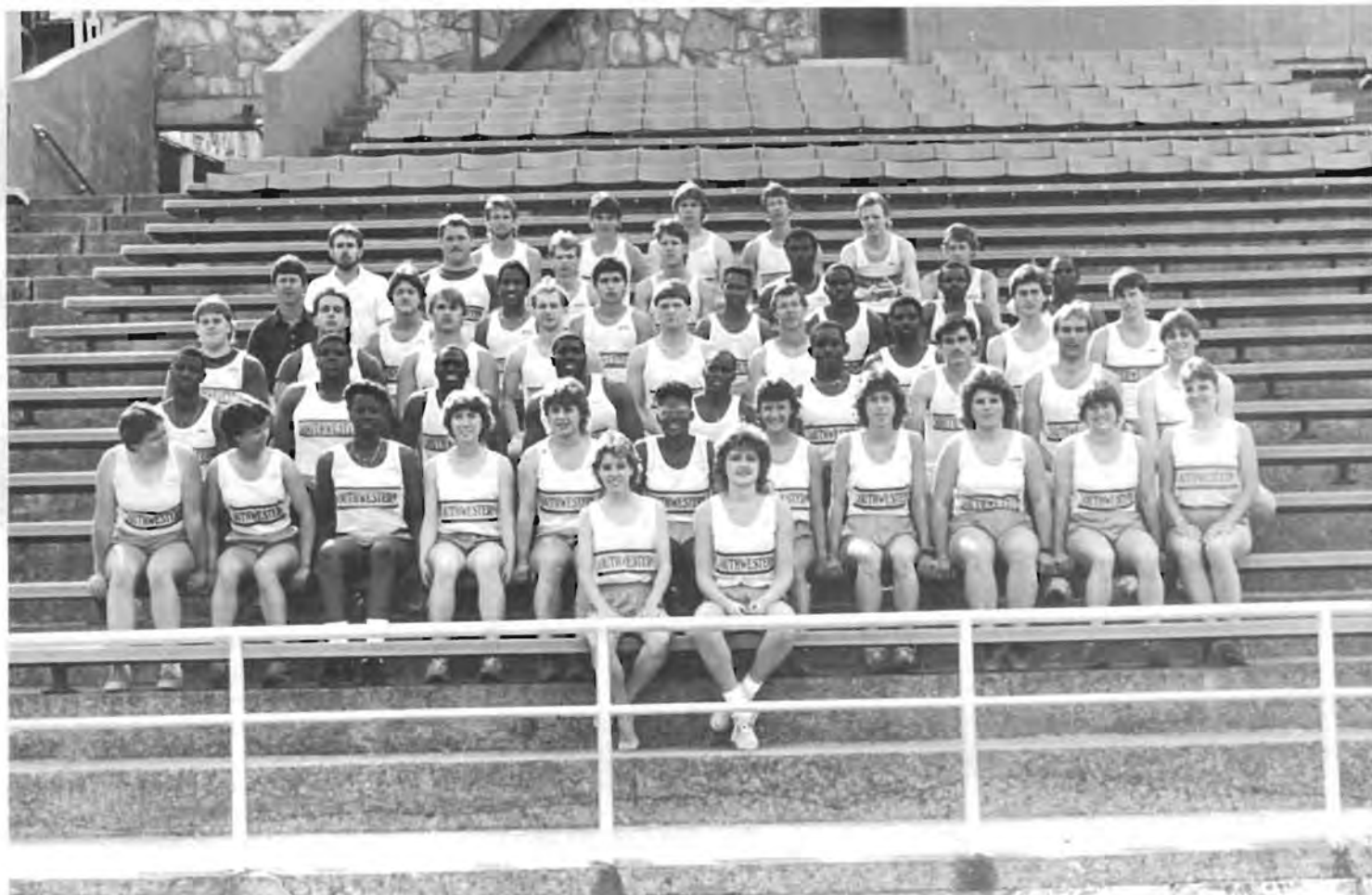

Front row: Kelly Broadhurst, Gena Thomas. 2nd row: Joyce Fellers, Jennifer Morris, Dianne Roberson, Marsha White, Tracy Juden, Sherri Hudson, Kathy Boone, Brenda Kaiser, Chelli Martin, Denise Robbins, Kim Newton. 3rd row: Timmy Taylor, Billy Beard, William Davis, Hamp Fondren, Sterling Hinson, Tonyo Sylvester, Scott Rundell, Darren Tinkler, Mat Maynor. 4th row: David Clark, Dan Dickey, James Shephard, Mike Howe, David Cypert, Brad Keller,

Juan Wallace, Derek Huffman, Dennis Smithhisler. 5th row: Coach Jim Helmer, John Nichols, John Cato, Hector Rios, Walter Maddox, Ricky Tellis, Adrain Smith, William Carter. 6th row: Coach Mike Kirkland, Rusty Robertson, Matt Ryan, Elliott Rodda, Weldon Kennedy, Brian Lenz. 7th row: Kent Tuxhorn, Bobby Smith, Rich Kutt, Torey Keller, Kody Kinder.



Left: Coach Helmer watches the shotput competition from the field.

Above: Coach Kirkland checks the standings.



Right: Tonyo Sylvester shows his style in the shotput competition.



Upper left: Elliott Rodda comes around the corner running strong in the medley relay.

Upper right: "Clean Sweep", the 4 x 100 meter relay team and their sweep. Front: Sterling Hinson, Weldon Kennedy. Back: William Davis and Timmy Taylor.

Lower left: Brian Lenz, the bare foot stretcher.

Lower center: Rick Tellis striving for a 24 foot jump.

Lower right: Kathy Boone and Brenda Kaiser get started in their long distance race, the 3000 meter.

SC Track and Field

The 1986 track season was filled with many record breaking performances. The season began at the end of January with the indoor competition at the Indoor NAIA Track and Field Championships held in Kansas City. The men's team placed seventh out of 44 teams, with seven SC men achieving All American status. They were: Brian Lenz, 2 mile run; William Carter, Torey Keller, John Cato and Rich Kutt, 2 mile relay; Tonyo Sylvester, shot put; and Dan Dickey, 35 pound weight. Eight new school records were set in the men's outdoor track season

as well as new records set by the women. The men's team won the KCAC for the 4 consecutive year, while the women placed second. The men captured the NAIA District 10 title and the women placed fourth. Coach Jim Helmer was again voted District 10 Coach of the Year. At the Outdoor NAIA Championship held in Russellville, Arkansas, Brian Lenz placed 4th in the steeplechase and Rick Tellis placed 4th in the triple jump with both being named All American. The team placed 20th.



Timmy Taylor and Weldon Kennedy react quickly to the gun and away they go.

1986 Outdoor Season Record Breakers

Timmy Taylor	100 meters	10.35	Brian Lenz		
Torey Keller	800 meters	1.52:97	Adrian Smith		
Bobby Smith	1000 steeple	9.11:00	Dennis Smithhisler		
Brad Keller	400 m hurdles	54:86	Elliott Rodda	Medley relay	10.21:
Rick Tellis	Triple jump	49'7½"	Brenda Kaiser	1500 m	4.48:
Brad Keller			Kathy Boone	3000 m	10.31:
Weldon Kennedy				5000 m	18.51:
William Davis				10000 m	38.23:
Timmy Taylor	4x200 m relay	1.27:96	Sherri Hudson	Triple jump	36'3"
William Carter				100 m hurdles	14:
Torey Keller			Jennifer Morris	400 m hurdles	68:
John Cato			Joyce Fellers	Shot put	39'
Kody Kinder	4x800 m relay	7.41:89			



1986 Indoor Meets

Pittsburg State All Comers
 Pittsburg State Indoor
 Doane Invitational
 Men 5th place
 Women 4th place
 Fort Hays State Quadrangular
 Men 1st place
 Women 2nd place
 Pittsburg State All Comers
 Men 1st place
 Women 1st place

NAIA National Indoor Championship
 Men 7th place

Upper left: Kelly Broadhurst and Denise Robbins
 fight it out around the curve.

1986 Outdoor Meets

Oklahoma Baptist University Triangular
 Southwestern Invitational
 Bethany Invitational
 Men 3rd
 Women 6th
 Southwestern vs Pittsburg
 Men 2nd
 McPherson Invitational
 Women 1st
 CMSU Relays
 Men 2nd
 Women 4th
 Southwestern Relays

KCAC Championships
 Men 1st
 Women 2nd

NAIA District 10
 Men 1st
 Women 4th

NAIA National Outdoor Championship
 20th

Upper right: The SC track fans and Tonyo Sylvester
 relax on the steeplechase obstacle.



Lower left: Joyce Fellers follows through as her
 discus flies way out there!

ACADEMIC SCENES

The beginning of the second century for Southwestern College brought many changes to SC academics. Shifts in staff and faculty, along with academic program alterations, show that SC is always changing and growing. As the curtain falls on the 1985-86 year, we realize we've had a successful production.





Above: Sandy Feinstein holds class on the Green.

Left: This rock is dedicated to the oratory and debate teams.

Right: Anyone visiting SC has the 77 steps and Christy Hall in his memory.

Student Government Association Rules



1st row: Danne Webb, Jim Keesling, Megan Martin, Lennah Snell, Terri McCorkle, Jubal Tiner. Second row: Tracy Samms, Jannette Rethorst, Gary Podschun, Kevin Nicholas, Karen Anderson, Ginny Blanton. Back row: Harold Hiner, Edgar Blanks, Robert Whetsell, Jim Rutter.

Involving students in the policy making process is the major function of the Student Government Association. SGA is composed of dormitory representatives, off campus representatives, class presidents, faculty and administrative representatives. These SGA members not only make decisions that affect

SGA, all campus organizations and the entire student body, but they serve on faculty and administrative committees with the same right to speak and the same voting power as anyone else on the committees. Among SGA's major goals this year were: creating a process to revise the SGA Consti-

tution in cooperation with the Administration; creating an awareness of any administrative policy changes; and working to be more vocal with issues that directly affect students. SGA members are elected by popular vote of that part of the student body they represent.

Student Activities Association



Front row: Jami Delp, Charles Sturgis, Paula Phillippe, Bruce Adams. Back row: Ryan Carr, Jubal Tiner, Scott Rundell.



SAA is the campus organization that provides activities for Southwestern's students. 1985-86 was a productive year for the Student Activities Association. In addition to providing weekly movies, including such hits as Teachers, Indiana Jones and The Temple of Doom, SAA sponsored a back to school dance, the Homecoming dance, a Halloween costume contest and a Night of 1000 Screams, co-sponsored by KSWC. The popular Doomsday Sock Hop in Stewart Field House, two dances during Jan Term, and a

skating party were among many other activities. SAA also sold spirit buttons for a fund raising activity and funded several dances and activities sponsored by other organizations. Officers are: President, Jubal Tiner; Vice President, Scott Rundell; Secretary, Susan Colberg; and Projectionist, Bruce Adams. Members are: Jami Delp, Paula Phillippe, Charles Sturgis, Dan Merritt, and Ryan Carr. Sponsors are: Diane Steadham and Bob Wimmer.

Jubal Tiner keeps the campus informed with posters of upcoming SAA sponsored events.

Home Economics Writes Final Chapter

"So we see some chapters of our lives come to their natural end." Sarah Orne Jewett.

Spring semester 1986 marks the official end of the Life Resources/Home Economics Department at Southwestern College. The shifting of interest away from the traditional Home Economics areas has had a direct impact on SC. In the Autumn of 1985, the Board of Trustees decided to eliminate the Life Resources/Home Economics Department, along with some other programs, as an economy measure. We will no longer

smell the wonderful aromas coming from the kitchens, the whir of the sewing machines and looms, the clicking of knitting needles or the scurrying of rats in cages in the nutrition experiments. Gone will be the valuable lessons learned in family living, discussions on sexuality, family finance and many other arts of living. While small in numbers, this vital department will be missed. Gone from SC, it will live on in its graduates across the nation.

Left: Assistant Professor Ann Laws.

Right: The living room is a comfortable classroom for Pam Vaughn, Danne Webb and April Bales.

Lower left: The kitchens, with up-to-date equipment, has been used for generations of SC students to learn everything from cooking basics to gourmet dining.

Lower right: Assistant Professor Glennis Couchman.





Top: The cheerful dining room has been the site of a great number of luncheons, dinners and receptions.

Lower left: Ann Laws conducts a discussion in the living room.

Lower right: Mossman 204 is the site for the last class in Principles of Nutrition.

Dorm Councils Rule The Roost

Top: Honor Dorm President Jubal Tiner and Marylee Ramsay.

Lower left: Broadhurst's Leland Groom, President Tim Stephan and Michael Rausch.

Lower right: Shriwise President Dennis Smithhisler.





Above: Wallingford, back row: Stephanie Harris, President, Stacy Gillig. Middle row: Ginny Blanton, Cindy Kutz, Susan Colberg. Front row: Kelly Alexander and Diane Gilkey.



Left: Reid, front row: Jo Mason. Second row: Dan Steinberg, Danne Webb, Dan Hutton, Steve Peebles, President. Third row: Richard Kutt, Edgar Blanks and Charles Marchbanks. Top: Adrain Smith.



Front row: Ginny Blanton, Karen Anderson, Jan Rethorst, Kristi Iwig, Fran Broadhurst. Back row: John Paulin, Gerald Raines, Darin Blake, John Willoughby, Dan Hutton and Wallace Gray.

CCOM

The Campus Council on Ministries is made up of students, faculty and staff. They oversee the religious atmosphere on campus and are responsible for developing campus wide religious activities including Chapel.

SPJ

SPJ is an organization on SC's campus which stands for Students for Peace with Justice. They take an active approach to world renovation. Their purpose is not to radically change the world, but make people aware of world happenings. SPJ and CCOM co-sponsored a program on Nicaragua in which Jan Rethorst and Cecil Findley reported on their trip to that country. SPJ also had activities such as a hamburger fry, a float for Homecoming, as well as forums for informal questioning of prominent speakers for students and the Winfield community. SPJ is trying to make a better tomorrow, today.



Jan Rethorst answers questions about Nicaragua.



Cecil Findley speaks to SPJ and CCOM about the trip to Nicaragua.



Campus Clicks



Top left: Kelley Alexander has had a rough day!

Top center: Will Jan Eash ever stop studying?

Top right: Robert Whetsell seems to want everyone to notice his cowboy boots.

Center left: Proof that cafeteria food is edible - Eric Strand demonstrates

Center: Danica Arthur "gets down" to some serious reading.

Lower left: Rhonda Goodrum found the funniest book in the Library.

Lower right: Is Roger Holt's hand quicker than your eye?

BSU - Black History Month

Southwestern College's Black Student Union is an organization that unites SC students allowing them a chance to interface and get to know each other personally. BSU Officers meet frequently to decide which activities they sponsor throughout the school year. SC faculty and staff granted the BSU organization a month for their activities in Black History, instead of a week as in previous years. The month's entertainment consisted of lectures, films, church functions and parties. Such speakers as Allen Cork. TV anchorman from Washington, D.C. were flown in to participate. The Black Student Union is very active on SC's campus and enjoyed much success during the school year.

Upper left: Lisa Collins, BSU President.

Upper right: Diane Gilkey, BSU Secretary/Treasurer.

Center left: Dean Floyd Perry acted as host to many Black History Month events.

Center right: Adrian Smith, BSU Vice-President.

Lower left: JoAnn Romero and sons enjoyed the Soul Food dinner.

Lower right: Mitzi Botts and Adrian Smith give attention to the Charles King/Phil Donahue show video as Burlon Newton poses for the camera.





Upper left: John Poe smiles for the camera after an enriching speech about black athletics.

Upper right: Black Student Union Vice-President Adrian Smith and On-Campus Representative John Anderson give rapt attention to Alfredo Rodriguez.

Lower left: Fran Broadhurst prepares to depart from the Nicaragua lecture.

Lower right: Persons from the community and from the campus enjoyed the Soul Food dinner.

Joyce Perkins, Brenda Zerbe, Paula Phillipe, Michelle Anderson, Julie Nilles and Karla Cherveny.

Gamma Omicron



At the close of the 1986 school year, Gamma Omicron will be no more. Gamma, a Home Economics organization, will end with the closing of the Life Resources/Home Economics department at Southwestern. The group saw the year out with their annual King Spice Dance, where Doug Fort was crowned King Spice. Other projects during the year were banner making. To help finance the dance, President Michelle Anderson undertook making the banner/backdrop for the Play on the Green. SC will miss Gamma's many worthwhile activities.

Center left: Banner/backdrop for the Renaissance play.

Center right: President Michelle Anderson.

Lower right: Sponser Ann Laws.





We Honor Our Supporters



In a convocation held late in May, honorary doctorate degrees were conferred on former President C. Orville Strohl and his wife, Helen. The Strohl's served SC from 1954-1972. They continue to work for the good of Southwestern and are among our most dedicated supporters.

Upper left: C. Orville Strohl is honored with a Doctorate of Humane Letters.

Center left: Helen Strohl receives an honorary Doctor of Humanities.

Center right: New members of the Southwestern College Hall of Fame are: Ward Cole, Roy Smith, Willard Kiser, Joe Riley Burns, George Templar, Helen Waite, Clarence Borger, Orlan Mullen with President Blake.

Lower left: Doc Wimmer does some heavy thinking during graduation.

Class Officers Around SC



Upper left: Junior Class President Tim Schroeder and Vice President Eric Strand.

Upper right: Senior Class President Jennifer Henderson and Vice President Bobbi Tuders.

Center left: Freshman Class President Mike Metcalf.

Lower left: Freshman Vice President Len Donatelli.

Lower right: Sophomore Class Sponsor Judy Smith, Vice President Danne Webb, President John Morris and Sponsor Paula Smith.





Upper left: Susan Manley and Eric Strand prepare for a MU Phi reception in Darbeth.

Left center: Mark Graber, President of Mu Phi Epsilon.

Lower left: Julie Estes, chapter President of MENC and State Vice-President.

Lower right: MENC Officers: Kelley Alexander, President; Julie Estes, President; and Teresa LaVelle, Secretary.



Mu Phi Epsilon

The Southwestern chapter of Mu Phi Epsilon is a highly prestigious organization for music majors. The members are involved in music related activities on campus. After recitals and concerts, you will find the Mu Phi members outside the doors with a nice reception for the performers and the audience. The members were: Mark Graber, Connie Reiser, Jody Kittleson, Beth Buechner, Eric Strand and Jan Shelton.



MENC

The student chapter of Music Educators National Conference had another very active year. The members sponsored a concession stand for all music related activities in Darbeth. The group attended several conferences and conventions. Julie Estes, chapter President was elected State Vice-President at a meeting in Wichita. The group served the community of Winfield by performing at local rest homes and for the patients of the State Hospital. The members were: Julie Estes, Kelley Alexander, Ronda Farnum, Mark Graber, Jan Shelton, Kam Tharp, Shelley Damaree, Eric Strand and Teresa LaVelle.

Front row: Thourmy Phrakornkham, Laurie Koester, Cindy Black, Pam Ferguson, Edgar Blanks. Second row: Chuck Sturgis, Gary Podschun, Marylee Ramsay, Doug Fort, Mike Rausch.

Tri-Beta

Delta Chapter of Tri-Beta has had a productive year. They tackled a very large project by painting the labs in Mossman Hall. The job was greatly appreciated by those students who were tired of the yellow labs! As a group, they participated in several cook-outs and continued their tradition with the Red Cross Blood Drives each semester.



Health Fair 1986



Bart Patton gives instruction on nutrition.



The Non-Alcoholic Beverages were handed out with great enthusiasm!



Front row: Jennifer Jantz, Rick Mack, Vicki Saunders, Tracy Samms, Middle row: Tom Fell,

Marianna Plummer, Stacy Gillig, Michelle Hickman, Paula Smith, Sponsor. Back row: Leland Bittle,

Wayne Rich, Tim Young, Jim Keesling, James Hicks, Roger Keesling.

Phi Beta Lambda Means Business



Officers: Front row: Tim Young, Marianna Plummer, Stacy Gillig, Tracy Samms. Back row: President Tom Fell, Jim Keesling, James Hicks, Michelle Hickman and Roger Keesling.

Phi Beta Lambda is a national business honorary fraternity with an active chapter on Southwestern's campus. While promoting business students locally, the group also provides the opportunity for members to participate in political activities and competitive business oriented events statewide. Tom Fell is the local president as well as State Vice-President for Region I for 1985-86. PBL on SC campus traditionally has a spectacular float in the Homecoming parade and sponsors the famous PBL Spookhouse at Halloween.

SNEA

Bobbi Tuders, Jeri Eis and Cindy Kutz were members and officers of the student organization of the National Education Association. This organization helps future teachers in their preparations for a career in education. It urges them to be active in their profession and to develop their skills to their best. Each career in education is enhanced by membership in SNEA.



Front row: Dick Valyer, faculty advisor. Back row: Bobbi Tuders, Cindy Kutz and Jeri Eis.

Social Work Club

The Social Work Club encourages and supports people, who are interested in social work activities and careers, with their goals. The Social Work Club at SC was headed by President Del White, Vice-President Mary Smock and Secretary/Treasurer Adrian Smith. Included in the club's activities was a trip to Wichita State University for a Kansas Behavioral Science Regulatory Board exam.



Front row: Lori Williams, Jane Bosie, Sherri Johannes, Del White, Mary Smock, Joy Palmer. Back row: Herman Lebovitz, Mary Jarvis, Adrian Smith, John Anderson.



Front row: Sherri Johannes, Fran Broadhurst, Kathy Wilgers, Ina Turner Gray, Dan Daniel. Back row: John Anderson, John Willoughby, Joy Palmer, Wallace Gray, Danne Webb and Floyd Perry.



Pi Gamma Mu: World Wide

Pi Gamma Mu is the National Social Science Honorary Fraternity that was founded at Southwestern College. Its national headquarters remain in Winfield. The fraternity promotes interests in the Social Sciences with speakers and social functions that in-

cluded an evening at the Farmers Bank Restaurant in Newkirk, Oklahoma. This year's President was Joy Palmer. Officers for the 1986-87 school year will be Sherri Johannes and Danne Webb.

Left: Joy Palmer, President of Pi Gamma Mu.



Row 1: Kam Tharp, Ronda Farnum, Shirley Demaree, Connie Reiser, Keri Ramsay, Leisa Askins, Ginny Blanton, Megann Martin, Jan Shelton, Jody Kittleson. Row 2: Susan Manley, Kristi Iwig, Beth Buechner, Jolene English, Karla Cherveney, Sheri Ashlock, Connie Sears, Marylee Ramsay, Shelly Woodring,

Maggie Myers. Row 3: Mike Metcalf, Charles Marchbanks, Walter Maddox, Eric Strand, Chuck Sturgis, Kevin Potts, Mark Gravenstein, Derek Huffman, Tim Shroeder. Row 4: Duane Robbins, Edgar Blanks, Rich Porter, Jubal Tiner, Mark Graber, Ryan Carr, Jeff Unruh, Bruce Adams, Gary Podschun.

Young Choir Continues Old Tradition

The Southwestern College A Capella Choir presented another exciting and enjoyable performance year to the community and to the surrounding area. This year, the choir is 38 voices strong. The majority of the members were new to the group, but have shown that they have the potential to make the choir one of the best SC has seen. Some of the activities the choir participated in include the premier performance of "People of the Southwind", the Mahler symphony with the Wichita Symphony Orchestra and the annual tour of Kansas, Oklahoma and Missouri. The choir ended the tour with a home concert on April 29th.

Right: Beth Buechner clowns before rehearsal.

Far right: A Capella Choir Director James Schuppener.





Musical Candids

Upper photo: Honors Recital Tour - Beth Buechner, piano; Mark Graber, trombone; Julie Estes, clarinet; Susan Manley, vocals; Connie Reiser, vocals; Jody Kittleson, piano; Teresa LeVelle, trumpet; Eric Strand, organ.

Center photo: "I know its not a clarinet, but even Beethoven was multi-talented." - Julie Estes.

Lower photo: The A Capella Choir performed at the Founders Day Convocation.





Flutes: Connie Reiser, Ginny Blanton. Clarinets: Julie Estes, Mindy Yeager, Haley Bursack. Saxophone: Ronda Farnum. Trumpets: Teresa LeVelle, Lisa Spoon, Kam Tharp, Marcy Hale. French Horn: Susan Wheeler. Trombone: Mark Graber. Baritone: Kelley Alexander, Kevin Potts, Tim Shroeder. Tuba: Ryan Carr. Percussion: Eric Strand, Sheri Prochaska, Kenny Walker.

SC Band "Celebrate Music"

The band program at SC is rapidly growing in size and quality. Organizations included within the program such as the College Wind Ensemble, Jazz Ensemble and the Pep Band, provide musicians with a chance to perform different styles of music, as well as with an instrument outside of their major course of study. The Wind Ensemble performs high quality and entertaining music with concerts and participation in various Convocations and ceremonies. The Jazz Ensemble stresses some of the popular styles of jazz, swing, Big Band and contemporary music. The Pep Band encourages school spirit and participation by performing at athletic events. The band program at SC is committed to "The Celebration of Music", and is striving to build a program that all of SC can be proud of.



Above: Band Officers-Connie Reiser, Vice President; Sheri Prochaska, Historian; Director Larry Archambo; Julie Estes, President; and Kelly Alexander, Secretary.

Right: Southwestern College Band Director Dr. Larry Archambo.





Orchestra - Tradition Excellence

The Southwestern College Community Orchestra is made up of a select group of highly talented college and community musicians. The Orchestra is known for its tradition of high quality performances. The Orchestra performed two major concerts, one in the Fall and one in the Spring. In addition, they performed the traditional Jan Term Children's Concert for the area youth and participated in the Winfield Oratorical Society's annual performance of *Elijah*.



Above left: The wind section of the orchestra performing a section from the *Elijah* performance.

Above right: Julie Estes, clarinet and Teresa LeVelle, trumpet, are two SC students who perform with the Orchestra.



Lower left: Community involvement from George McNeish and J. J. Banks add to the quality of the Orchestra.

Lower right: Mark Graber plays trombone to enhance the low brass section.

Moundbuilder Staff Captures The Year



Above: Trish Davis is disgusted at what she finds on her shelf.

Right: Co-Editors Vicki Saunders and Sondra Dubowsky act as bookends to support their sponsor Kathy Wilgers.



Front row: Janet Bottoms, Suzanne Underwood, Lisa Collins, Edgar Blanks, Julie Estes, Nancy Edmunds, Vicki Saunders. Back row: Kathy Wilgers, Harold Hiner, Merla Greer, Ray Johnston.

The Moundbuilder has a long and proud tradition of capturing the campus community on film. Everybody likes a good picture, especially of themselves, and the yearbook satisfies this need and then some, each year. The presence of our photographers at this year's events and activities, from classroom,

to gymnasiums, to dormitories, have produced what we believe people wanted to see. We strive to get lots of good pictures of events involving the college and especially of the students. We hope you are pleased with the millions of words spoken by our pictures.





Top left: A typical yearbook work session with Harold Hiner and Ray Johnston while Merla Greer critiques.

Top right: Sweet Edgar Blanks in an unusual pose.

Lower left: Suzanne Underwood and Leah Redington give rapt attention to Sondra Dubowsky's opinion of this picture.

Lower right: Michelle Hickman is inspired by Ray Johnston's enthusiasm.



The Collegian: *The Newspaper*



Front row: John Willoughby, Bruce Adams. Back row: Tim Schroeder and Malynda German.

This year the Collegian staff was open to many new ideas. Some of these were focusing more on campus activities; polling the students and publishing the results; and sponsoring a scavenger hunt, treasure hunt and pitch tournament. The staff worked well together and had good help, which was reflected in the quality of the paper. The staff was headed by editors Malynda German, Tim Schroeder, Bruce Adams, Patricia Davis, Kevin Potts and faculty advisor John Willoughby.

Right: Just sit back with the Collegian and a Coke.





General Manager, Bill De Armond.



Roy Handlin, Station Manager.

Your Campus Jams On KSWC

The campus radio station, KSWC - 100.3 FM, broadcasts daily for Southwestern students and to give radio experience to the broadcasters. This year an update in equipment makes KSWC even better for its listeners. Playing a wide variety of music, KSWC appeals to its audience while teaching its

broadcasters all aspects of radio production and management. Bill DeArmond is the station General Manager; the Station Manager is Roy Handlin; Bruce Adams is in charge of Production and Mindy German is the Program Director. Next time you turn on your radio, give KSWC a try!

Left: Cindy Narvaes - "Trust me! This is hot stuff!"

Lights, Camera, Action!



The Southwestern Moundbuilders now have a television station to add to the activities of its students. This is the first year that the station has broadcast and can be received by cable TV viewers in the Winfield area. Between fifteen and twenty students are involved with programming, producing, filming and editing a bi-monthly program. This crew produces a 30 minute program consisting of campus oriented activities. The TV station is not only educational for the students participating, but also for the public in their involvement with our college.



Upper left: Stan Brown waits for the action to start.

Upper right: It becomes facinating for Darin Blake, Bruce Adams and Mike Conners when things start to go.



Lower left: Bill DeArmond instructs Sheri Prochaska and Roy Handlin.

Lower right: If Sheri and Roy get any more relaxed, they will be asleep!

Pi Kappa Delta Continues Traditions



Debaters John Morris, Richard O'Dor, Kevin Potts, Mike Wright and Mike Metcalf.



This year's Intercollegiate Debate Team consisted of John Morris, Mike Metcalf, Kevin Potts, Mike Wright and Coach Richard O'Dor. John Morris and Mike Wright took second at Bethel College, while John teamed with Mike Metcalf to place third at the prestigious Air Force Tournament. The Southwestern Intercollegiate Debate Team sponsored a tournament for high schools and a regional tournament for colleges and

universities. Southwestern College is one of the founders of Pi Kappa Delta forensic fraternity. To commemorate the oldest debate tournament in the country, the Centennial trophy acknowledged the winner of the Intercollegiate Debate Tournament. The trophy represents the first year of the next century. The trophy presented to the winner of the high school tournament was a rock and walnut replica of the Mound.

The trophy, like Southwestern College, is a century old.



Christmas Candid

Top left: Kathy Sandifar has the Christmas spirit on her face as well as on her door.

Top right: The masses of poinsettias at the Greenhouse seem to be imprisoning Karen Kehres.

Lower left: The tree at the Library takes on a glow for the season.

Lower right: Bruce Adams places icicles on the tree in the lobby of Christy.





Front row: Michelle Hickman, Marylee Ramsay, Jennifer Jantz, Nan Edmunds. Second row: Rob

Hood, Bruce Adams, Harv Barkowsky and Cindy Narvaez. Top: Monte Seaborn. Not pictured: Byron

Williams, Jennifer Quillen, Terri McCorkle and Eric Strand.

Campus Players Plot Plays

The Campus Players is the honorary acting society of Southwestern College. It was established in 1919 by Miss Martha Lee and the tradition was carried on by Miss Helen Graham. There are several requirements which must be fulfilled before a student can become a full-fledged Campus Player. To be invited to join, they must serve a probationary period. If their level of performance has come up to the standard demanded by the society, they may be invited to become a full

member. A full member of Campus Players is honored on the play program by the addition of a title to his name. Campus Players is responsible for all dramatic presentations. This year marked a new beginning for Eagerheart, the morality play that has been performed by the Campus Players from 1932 to 1982. The production returned to the stage this year for its 51st year. The emblem of the Society is the mask of comedy pierced by the dagger of tragedy.





Front row (Officers): Steve Thomas, Mike Magee, Jeff Unruh, Doug Fort, Rick Mack. Second row: Edgar Blanks, Gary Podschun, Will Wabaunsee, Robbie

Richardson, Todd Herman, Mike Howe, Elliot Rodda, Darren Tinkler. Third row: Steve Zendejas, Jubal Tiner, Scott Rundell, Kevin Potts.

Theta Phi Delta

The men of Theta Phi Delta had a wonderful year. The fraternity stresses the importance of brotherhood. They have made their presence felt many places on SC's campus, ranging from the campus clean-up to wearing togas to basketball games. The members are very active in campus organizations and participate in a number of campus events. They traditionally sponsor Stud Jock Day, which is held each year on spring Dead Day.



The Theta float placed 3rd in the Homecoming Parade.



Let's Toga!



Above: Milling crowd waits for the results of the calculator race.



Center left: Travis Groff, "Which way did it go?"

Lower left: Jeff Neal portrays a turtle drinking.

Lower right: New Theta actives like Eddie Weilage and Joseph Speagle are eager to participate.





Front row: Ronda Farnum, Joyce Perkins, Jennifer Jantz. Second row: Marianna Plummer and Connie Sears.

Final Round For AKO

Alpha Kappa Omega, after a successful year, has decided to call it quits. During the year, they contributed to the SC social scene with the Ugly Man contest, a Semi-Formal Christmas dance co-sponsored by SIS, and the Jan Term Beach Party. On the service side of their organization, they teamed with PBL for the 2nd place Homecoming float and teamed again with PBL for the Valentine Balloon and candy sale. AKO has contributed much to the SC campus during its existence and its presence will be greatly missed.

Ronda Farnum, Laverne Tsosie and Marianna Plummer are surrounded by balloons to be delivered.



Data Processing Management Association



This was the first year for the student organization of the Data Processing Management Association at SC. Some of the goals of the organization are to help the student better understand data processing, to promote general principles of data processing and to supply members information about the most current methods of data processing. This association is important in the computer world and with 15 current members, it is hoped that the membership will expand.

Front row: Loren Rapp, Kim Newton, Marianna Plummer, Bobby Smith, Jim Keesling. Back row: Wayne Rich, Roger Keesling, Ed Weilage, Dan Steinberg, Darren Tinkler and Dave Clark.



Bobbi Tuders chooses a nice firm balloon at the Library Reference Room Grand Re-opening, while Bruce Adams preaches to his choice.

SC Clicks



Joyce Perkins - Why me?



Front row: Stacy Gillig, Cindy Black, Kim Newton, Terri Saunders, Paula Phillippe, Jeri Eis. Center row: Cindy Kutz, Susan Colberg, Sheri Johannes, Marylee Ramsay, Sherri Ashlock. Back row: Susan Wheeler, Danica Arthur, Julie Nilles, Pam Ferguson.

Sigma Iota Sigma

Sigma Iota Sigma is a social and service organization on Southwestern's campus. SIS members continued to provide services for the school as well as sponsoring many activities for student enjoyment. This year, the group participated in Campus Cleanup; a Rock-a-Thon for the Diabetes Association; the Phon-a-Thon for the Development Office; a Christmas Dance co-sponsored with AKO; the initiation of their pledges; as well as arranging the "SC" rocks on the hill.

Active SIS members entertain prospective pledges in many ways!





Upper left: Stacy Gillig shows how to do the Limbo.

Upper right: Terri Saunders is very enthused about something.



Lower left: Actives should always fix munchies for pledges.

Lower right: More active goofiness!

Pi Delta Sigma



Seated: Robyne Stanford, Stephanie Harris, Vicki Saunders, Shari Drennan. Standing: Tracy Brooks, Lynn Hogue, Roy Handlin, Ray Johnston, Paul Nyberg, Andre Ward, Jeff Wampler, John Cato, Ron Nossaman, Bill Green, Byron Williams, Nathaniel Beard.

Pi Delta Sigma is a social organization which stresses togetherness. The family atmosphere has been its strong point for seventeen years on Southwestern's campus and it continues to be today. Never a particularly large organization, it nevertheless has accomplished much. Activities have included participation in Stud Jock Day, campus clean-up contests, Phon-a-Thon, and occasionally other on-campus events. The Deltas

also sponsor the annual St. Valentine's Day Massacre Ball, and this year they held a pre-Halloween dance, as well. Members of Pi Delta Sigma are of mixed gender and race because it is their philosophy that people who compliment each other's company well, often come from very diverse backgrounds. The informality and light heartedness of the group helps keep the active members friends and the pledges pledging.



Danica Arthur struts her stuff.



Rhonda Farnum is amused by Edgar Blanks.



Paul Nyberg smiles gingerly after going AWOL.



"Broken English" returns once again in the Delt tradition.

Sinister Sweetheart Upholds Tradition



Upper left: Denise Robbins and Elliott Rodda.

Center left: Diane Gilkey and William Davis.

Lower left: Ginny Blanton and Robert Whetsell.

Upper right: Ryan Carr and Sheri Prochaska.

Center: Keri Ramsey and Rick Mack.

Lower right: Robyne Stanford and Tracy Brooks.

Above: Jennifer Jantz and Robert Hood.

SOCIAL SCENES

The scenery for the Social Scene at SC is as varied as any major production. Dances, games, parties, altruistic projects, friendships and fellowship are in the spot lights for the organizations on campus.

The friendships developed at SC set the stage for the rest of our lives.





Above: The Builder Room is a great place to relax.

Left: The inscribed stone from Old North Hall reminds us of our past.

Right: The Roy L. Smith Student Center is the hub of the campus social life.

Homecoming Celebrates The Builder Spirit



Southwestern College continued its celebration of 100 Years of Class. It rained on the Homecoming Parade, but the sun was shining brightly for the football game. The Southwestern Moundbuilders defeated the Bethany Swedes 24 to 10. Susan Colberg of Lyons, was chosen the Homecoming Queen, while Scott Rundell, of Goddard, won the honor of being Southwestern's Ugly Man on Campus. The Art Kahler Track, built during the summer and fall, was dedicated during half-time ceremonies, presided over by President Bruce Blake.

Top: SIS celebrates SC's 100th birthday aboard the party float.

Center: Could these be Darth Vader's offspring, or could they be Delts?

Bottom: What's inside the AKO birthday cake?





Top: The Homecoming Queen and her court are surrounded by loyal Builder fans.



Center: President Blake dedicated the new Art Kahler Track with members of the Kahler family looking on.

Bottom: Rain or shine Edgar Blanks and the Theta cake.



Colberg Coronated As Queen For Parade



Susan Colberg rides proudly as she reigns over the Homecoming Parade.

Susan Colberg was crowned the Nineteen Eighty Five Homecoming Queen. Susan is a Junior from Lyons, Kansas majoring in Elementary Education. She was escorted by Richard Cutt. Her royal court consisted of Jeri Eis, escorted by Randy Habluetzel; Michelle Anderson, escorted by Todd Herman; Denise Robbins, escorted by Elliott Rodda; and Cindy Black, escorted by Loren Rapp. The Southwestern Builders proved to be triumphant in their victory over Bethany: 24-10.



Top right: Jeri Eis.



Bottom left: Cindy Black.



Center: Denise Robbins.

Above: Michelle Anderson.

Mirror, Mirror On The Wall

Mirror, mirror on the wall, who's the ugliest man of them all? The votes from the Southwestern College students reflected that Scott Rundell won hands down. Scott was nominated by Alpha Kappa Omega. Other nominees included Byron Williams, Pi Delta Sigma; Jeff Unruh, A Capella Choir; Steve Thomas, Theta Phi Delta; Monte Seaborn, Campus Players; and Jubal Tiner, SAA.

Top left, Byron Williams; Center left, Jeff Unruh; Bottom left, Steve Thomas; Center bottom, Monte Seaborn; and Bottom right, Jubal Tiner.



SC Spooktacular

When we were children, going trick or treating was something we looked forward to for days, even weeks. When we outgrew that, we found new activities to get excited about: spookhouses, soaping windows, egging each other, toilet papering trees and other such mischief. Then in college we began to realize there is little left for us to actually do. Southwestern College gave us four movies, a costume contest and a dance.



Left: Christin and Kim Sawyer just clowning around.

Above: Behind these "fatheads" are the real Jami Delp and the real Roberta Dennett.



Lower: President Blake seems to have some questions for Michelle Hickman and Danica Arthur.



The Cultural Arts Experience

Southwestern's campus community was fortunate in having some of the best in cultural arts events. Among the presentations were the Flamenco guitarist and the International Saxophone Quartet. The Guthrie Theater presented *Great Expectations*, a fantastic performance that left some of us sleepy-eyed the next morning. The Wichita Symphony, under the direction of Michael Palmer and featuring SC's Robert Palmer as solo pianist, performed its classical music to a rapt audience. It was a year of class that reached us all in a variety of ways.

Upper left: Robert Palmer, Assistant Professor of Music, Piano Soloist for the Wichita Symphony.

Upper right: One of many students who helped with the set of *Great Expectations* was Jennifer Jantz, caught here clowning.

Center: The set of *Great Expectations* was quickly unloaded on a rainy morning.

Lower left: The Wichita Symphony with Michael Palmer, Conductor.



Charley's Aunt



Crew members include: Bruce Adams, Paul Kowelman, Shelly Woolridge, Maggie Myers, Nancy Edmunds, and Harv Barkowsky.

The world-famous farce, *Charley's Aunt*, was first performed at Southwestern College in Nineteen Hundred and Five, by the Southwest Kansas College Delphian Literary Society. Eighty years later, members of Southwestern College's student body, directed by Harve Barkowsky, recreated the comic confusion. Young Lord Babberly, played by Robert Whetsell, posing as *Charley's Aunt*, tricks Steven Spettigue into agreeing to the

marriage of his ward, played by Marylee Ramsey to *Charley*, played by Roy Handlin. The real aunt marries Jack's father. Jack, played by Robert Hood, wins Miss Verdun, played by Lisa Ellis, and "*Charley's Aunt*" regains the fortune he lost at gambling and obtains the hand of the girl he loves. Other cast members include: Nelson Warren, Michelle Hickman, Rex Roberts, Sheila Willis, and Jubal Tiner.



Above: Jubal Tiner keeps a watchful eye as Rob Hood and Roy Handlin court Lisa Ellis and Marylee Ramsey.

Right: Robert Whetsell, as *Charley's Aunt*, looks demure as Roy Handlin holds his stomach.



Top Right: The fortune-hunting Nelson Warren beams as Lisa and Marylee smirk in the background

Center Right: Michelle Hickman is apalled by Sheila Willis.



Sitting: Jennifer Jantz, Byron Williams, two local children, Lisa Ellis. Standing: Tracy Samms, Marylee Ramsay, Pam Ferguson, Eric Strand, Monte Seaborn, Nancy Edmunds, Shelly Woodring, Cindy Narvaes, Michelle Hickman, Terri McCorkle, Joyce Perkins, Maggie Myers.

Eagerheart Means Christmas

Eagerheart, a morality play with a long history of Southwestern College performances, was presented at the First United Methodist Church in December. The Campus Players

production was directed by Harvey Barkowsky with Eagerheart being played by Lisa Ellis.

Lower right: Harv Barkowsky basks in the afterglow of a good performance.



Lower left: Shepherds and royalty come to worship the newborn King.





Sheri Proschaska keeps the baby away from parents Rob Hood and Shelly Woodring.

Alice Sit By The Fire

Alice Sit By The Fire is a Victorian play written by J. M. Barrie. It was performed during the Browning Conference in April. The plot centers around the homecoming of Colonel Robert and Alice Grey from India, to their three children. Alice does all of the wrong things and the children don't like her. Through a series of misunderstandings, the daughter thinks Alice is having an affair and

decides to save her mother. The grownups eventually figure out what is going on and by the final curtain all is straightened out. The cast included: Robert Hood, Shelly Woodring, Allison Zigler, Jennifer Jantz, Roy Handlin, Kristen Sawyer, Mark Staudte, Jennifer Bouwman, Michelle Hickman and Sheri Prochaska. The play was directed by Harv Barkowsky.



Michelle Hickman makes up for having to eat at the cafeteria.



Holding Baby 101, conducted by Roy Handlin.



Welcome home, Dad!



Maybe if I ignore it, it will go away.



Commedia dell' arte

Commedia dell' arte during the Renaissance Festival, was an improvisational play put on by the Campus Players. This crazy mixed up play provided many good laughs for the eager audience. Director Rob Hood, Festival Organizer Nancy Edmunds, along with the cast and stage crew should be commended for their extra time and hard work that it took to present such a humorous comedy.

Upper left: This is my last offer!

Center left: The levitation trick didn't go over well.

Lower left: Does anything make sense in this play?

Upper right: Come on, give us a break.

Lower right: If you wore tights, you wouldn't have any friends either.



Jan Term '86

Jan Term is traditionally the time for SC students to take time to do something different and out of the ordinary. Different types of classes are offered ranging from trips to stitchery to calligraphy. Whether the subject is light or serious, Jan Term has an impact.

Left: The Holocaust taught by Jane Rogers made a lasting impression.

Top: An impromptu concert for the photographer by the Recorder class.

Center: Phil Carr oversees Sportsmedicine techniques.

Bottom: Sally Rich and Marsha White enjoy a break from Stichery class.





Top left: John Saunders is intent on his embroidery in Ann Laws' stitchery class.

Top right: An unknown visitor tries to make the Library into a drive in facility.

Center: Larry Archambo enjoyed teaching caligraphy.

Lower: The Aerospace class had some lighter moments.



Upper left: Christy Woods and Tracy Samms got a real tickle from Harv Barkowsky's class.

Upper right: Bob Kitch shows Jennifer Bouwman and Helen Storbeck how to carve stone in Judy Charlton's class.

Lower left: President Blake makes a point to his class on Servant Leadership.

Lower right: Harold Hiner and Leonard Laws seem to be into a very heavy subject.





Winter Snaps

Top: Early winter snow and ice left us unprepared for 60 degree January.

Center Left: Kent Tuxhorn talks to the poinsettias in the greenhouse.

Center right: Debbie Randolph won Cabbage Patch twins at the QuickTrip.

Lower: Is Mike Sandifar really that happy about snow?





Renaissance Festival

Shakespeare on the Walnut presented its seventh Renaissance Festival with events that included lectures, films, music, and commedia dell'arte. The weekend's Renaissance Faire featured storytelling, crafts, games for children and adults, food, costumes, archery, and demonstrations in medieval combat — all in the spirit of the Renaissance.

Upper left: Taking time out from serving the Renaissance feast are Maggie Myers, Roy Handlin, Shonda Cato, Danica Arthur, Sherri Prochaska, and Jennifer Jantz.



Upper right: A wheel on a wheel — Nan Edmunds' senior project was the organization of the Renaissance Festival.

Center: Robert Hood and Michelle Hickman are proclaimed King and Queen of May by Friar Monte Seaborn.

Lower: Shelly Woodring makes up a small faire-goer.





Top left: Troy Zimmerman re-creates Renaissance art.

Center left: Medieval combat demonstration.

Lower left: Homemade bread is sold by Ini Aqua and Laverne Tsosie.



Larry Wilgers and Alfredo Rodriguez roast the fatted pig.

The Brownings Come to Southwestern



The largest literary exhibition in the United States of Robert and Elizabeth Barrett Browning was held here at Southwestern. Approximately 250 rarely exhibited items illustrating the Brownings' lives and works were shown in the Reference Room of the Memorial Library and at the Winfield Public Library. In conjunction with the exhibit, a Victorian Conference was held on campus, where many of the top professors from the United States and England read papers in-

volving the Brownings and the Victorian era. The exhibition was made possible by a grant acquired through the efforts of Sandy Feinstein, of \$40,000 from the National Endowment for the Humanities. The exhibition went from SC to Baylor University for a month long stay. The time, talent and services of a great many people went into making the exhibit and conference possible. It was a credit to the cooperation and hard work of all of SC.

Top left: The huge welcome banner in front of SC's Library.

Top right: Dan Daniel and Michael Meredith, of Eton College, converse about the Brownings at the opening of the exhibit.

Right: Vivienne Browning officially opens the Browning exhibit.





Upper left: A painting of the Brownings salon, Casa Guidi in Italy.

Upper center: Robert Browning's exquisitely carved Italian desk.

Upper right: Ian Jack, Reader at the University of Cambridge, flips through the Browning exhibition catalog.

Left center: Three key people in the Victorian Conference: Sandy Feinstein, Vivienne Browning and Dan Daniel.



Lower left: Robert and Elizabeth Barrett Browning in marble sculpture.

Lower right: A portrait painted by the Brownings' son Pen.





We Mean Business

The Management Awards Banquet was held for the second year at the Winfield Country Club. This is an occasion to honor the outstanding students in the Management Division. Awards for the Outstanding Senior went to Loren Rapp, Outstanding Junior to Rick Mack, Outstanding Sophomore to John Morris and Outstanding Freshman to Edward Weilage. Other students were honored for scholastic achievement as well as awards given by local businesses.

Upper left: Management Division Chairperson Paula Smith mingles with the guests.



Upper right: Tom Fell was a double winner, accounting and scholastic achievement.

Center: Outstanding in their class, Ed Weilage, John Morris, Rick Mack and Loren Rapp.

Lower left: Stacy Gillig received an Economics award.



Lower right: Greg Stinson takes time out to pose for the photographer.





Left to right: Tom Fell, Doug Fort, Pam Ferguson, Jeff Unruh, Cindy Kutz, Joy Palmer, Hal Small, and Terri Saunders. Not pictured: Lisa Ellis, Randy Stout, Doug Updike and Sheila Willis.



Lou Tharp and Billie Holman serve refreshments in the lobby of Christy Hall following the Honors Convocation.

Who's Who

Scholarship, service to Southwestern College, citizenship, service to the world and potential for leadership are qualities that are found in those students selected for Who's Who Among Students in American Universities and Colleges. These individuals are chosen by a committee made up of faculty and fellow students for this honor.

Honors, Honors, Honors



Named to be 1986 Masterbuilders, front row: Pam Ferguson, Doug Fort, Back row: Chris Bergstrom, John Cato, Cindy Kutz and Jeff Unruh.

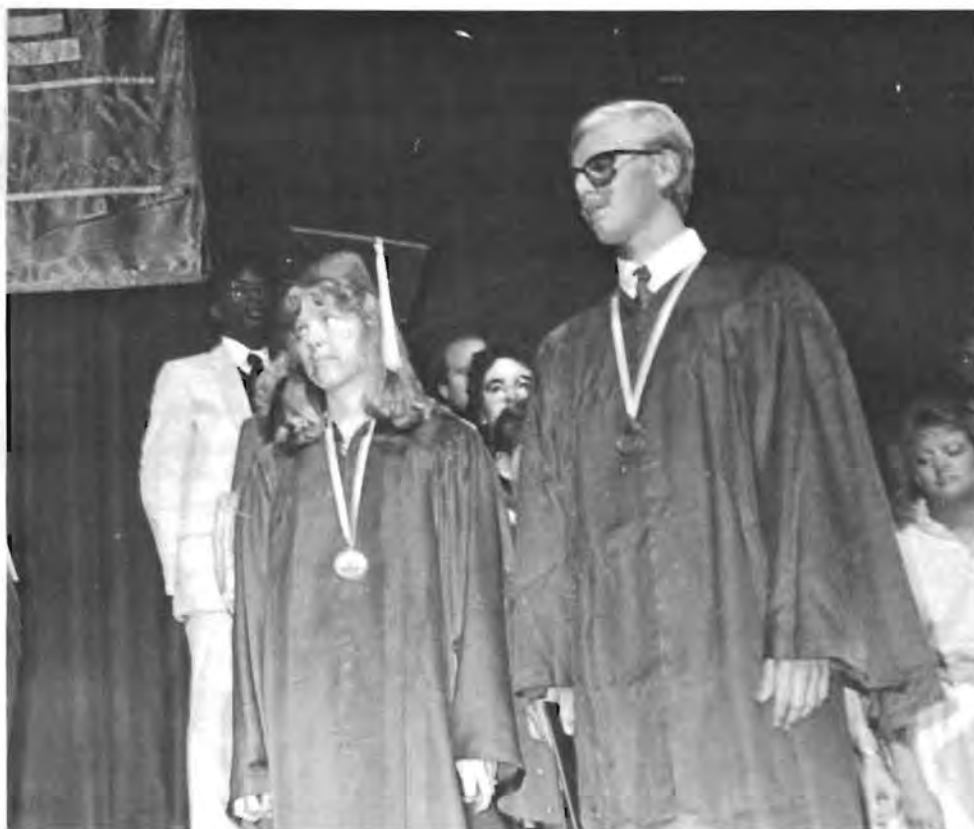

Named Valedictorians at the Honors Convocation were Cindy Kutz and Jeff Unruh.



Terri McCorkle congratulates Judy Smith as she presents her with the SGA Faculty Citation.



Fran Broadhurst received the first SGA Citation for an Administrator from Terri McCorkle.

Will the Real SC Squirrel Please Stand?



Top left: Do I look like one of them?



Top center: Me? A squirrel?

I belong to Squirrels Anonymous.



Lower left: Don't group me with that bunch!

Lower right: Yes, say it. We can take it. We are squirrels!





Graduation 1986

Top: Isn't it a little late to be studying now?

Center right: Erich Helge challenges the graduating class of 1986 to continue the support of Southwestern College.

Lower right: Hal and Tracy Small look forward to graduation together.





Upper left: Will this group get organized in time to march to the stadium?

Center left: These Seniors wait patiently as they receive instructions about graduation.

Center right: Randy Habluetzel assumes an air of dignity for graduation.

Lower left: President Blake presented Alfredo Rodriguez with a plaque to honor his retirement after 20 years of teaching at Southwestern.

Lower right: Dean Hilfinger had an honorary Doctor of Science degree conferred on him.





Upper left: The graduating class of 1986 walks proudly as they form the procession line.



Upper right: Vinod Sherring checks with Robert Reed to see if his tassel is right.

Center left: Sheryl Biller has company getting to the ceremonies.

Center right: Almost fits, huh Mom?

Lower right: Jane Butler, Lori Williams and Bobbi Tuders are anxious to get on with their lives.



Candid's Upon Candid's



Upper left: Greg Stinson, sittin' back and takin' it easy, as usual.

Upper right: Christy is a regular hangout for Dan Silverberg, computer major.

Center left: The computer has found James Scott an interesting user.

Lower left: Working the Library is rough, as seen with Mark Gravenstein.

Lower right: Here sits Dan Daniel amidst his desk.

1. The first step in the process of creating a new product is to identify a market need. This involves conducting market research to understand what customers want and what problems they are facing.





Above: The cafeteria is the center of campus life.

Left: The Centennial rock lists the names of the Centennial Scholars who graduated in 1985.

Right: Even in winter, people have been known to go to the Library!

Anderson, John; Associate Professor of Social Work
 Archambeau, Ruth; Secretary to Development
 Archambo, Larry; Director of Bands
 Atherton, John; EMICT Coordinator
 Barber, James; Development Officer
 Barkowsky, Harv; Assistant Professor of Speech and Drama

Barnes, Richard; Associate Professor of Management
 Bechtel, Leda; Secretary to Development
 Bernard, Dorothy; Secretary to Professional Services
 Blake, Bruce; President of the College
 Blake, Mary; Public Relations Director
 Boling, Sue; Secretary to the Business Manager

Boucher, Troy; Professor of English
 Bourdette, Bob; Director of Basic Skills
 Broadhurst, Fran; Coordinator of Career Planning
 Brothers, David; Grounds Supervisor
 Butler, JoAnn; Switchboard Operator
 Charlton, Judith; Professor of English

Cowdrey, Charlie; Football Coach
 Cox, Beverly; Custodian, Reid Hall
 Cox, Norma; Bookkeeper, Business Office
 Daniel, Dan; Chairman, Division of Humanities
 DeArmond, Bill; Assistant Professor of Speech and Drama
 Decker, Ralph; Registrar

Doyle, Pat; Associate Professor of Accounting
 Dubberstein, Kirk; Custodian, Fine Arts
 Dubowsky, Lee; Associate Professor of Mathematics
 Ericksen, Eddie; Maintenance
 Feinstein, Sandy; Assistant Professor of English
 Findley, Cecil; Professor of Religion

Foster, Ed; Professor of Elementary Education
 Gilbreath, Lewis; Director of Development
 Glenn, Leona; Secretary to the President
 Gray, Wallace; Professor of Philosophy
 Hadsall, Becky; Assistant Book Cave Manager
 Hardin, Annie; Library Clerk

The Summer Committee must be planning something fun!



Right: New faculty react to Matriculation Convocation.

Below: You want to take WHAT class? - Troy Boucher.



Healy, Ron; Custodian, Christy Hall
 Helmer, Jim; Assistant Professor of HPER, Track Coach
 Helpingstine, Bill; Maintenance
 Helzer, LuCretia; Secretary to the Registrar
 Hessini, Marguerite, Professor of French and Linguistics
 Hickman, Kathy; Acting Library Director

Hicks, Robert; Maintenance
 Hicks, Ruth; Custodian, Student Center
 Holman, Billie; Secretary to Financial Aid
 Hunter, Charles; Associate Professor of Biology
 Kehres, Karen; Library Clerk
 King, Gary; Assistant Professor of Computer Science

Kirkland, Mike; Admissions Counselor
 Kolling, Orland; Associate Professor of Physical Science
 Laws, Ann; Assistant Professor of Home Economics
 Laws, Leonard; Professor of Mathematics
 Lebovitz, Herman; Associate Professor of Social Work
 Lebovitz, Lillian; College Nurse

Loewen, Brad; Admissions Counselor
 McAnarney, Amy; Secretary to Student Services
 McDaniel, Jan; Programmer/Analyst, Computer Center
 McWhirt, Daryl; Maintenance Supervisor
 Martin, Donna; Assistant Professor of Business
 Mason, Doug; Admissions Counselor

Mazzanti, Jack; Custodian, White PE
 Newton, Kay; Book Cave Manager
 O'Dor, Richard; Debate Coach
 Palmer, Robert; Assistant Professor of Music
 Parris, Jennie; Bookkeeper, Business Office
 Paulin, John; Chaplain of the College

Perry, Floyd; Dean of Student Services
 Peters, Rick; Instructor in Art
 Randolph, Debbie; Custodian, Library
 Rich, Jody; Secretary to Maintenance
 Rinkenbaugh, Bill; Director of Admissions
 Rodriguez, Alfredo; Associate Professor of Spanish

Rogers, Jane; Chairman, Division of Professional Services
 Sandifar, Denise; Adjunct, HPER
 Sandifar, Kathy; Director of Financial Aid
 Sawyer, Kim; Resident Director, Wallingford Hall
 Schmidt, Phil; Chairman, Division of Social Science
 Schroll, Becky; Assistant Professor of HPER, Volleyball Coach

Schuppener, James; Assistant Professor of Music
 Shrader, Yvonne; Secretary to Natural Science
 Smith, Judy; Adjunct, Mathematics
 Smith, Paula; Chairman, Division of Management
 Spidel, Earl; Vice-President for Business Affairs
 Steadham, Diane; Secretary to Management Division

Stephens, Bill; Director of Athletics
 Stout, Kathy; Secretary to Cooperating Winfield Colleges
 Strand, Jim; Chairman, Division of Fine Arts
 Sutton, Judi; Bookkeeper, Business Office
 Swanson, Beth; Secretary to Athletics
 Sympson, Sarah Jo; Student Center Hostess

Tharp, Lou; Secretary to Division of Fine Arts
 Thompson, Max; Professor of Biology
 Topper, Wilma; Custodian, Reid Hall
 Torrance, Lois; Library Clerk
 Valyer, Dick; Associate Professor of Education
 Vaughn, Pam; Secretary to Admissions

Vicker, Allen; Maintenance
 Wilgers, Larry; Professor of History
 Williams, Larry; Assistant Professor of Music
 Willoughby, John; Provost and Dean of Faculty
 Wimmer, Bob; Chairman, Division of Natural Science



"Go stuff it!" - JoAnn Butler.



Not Pictured:

Anderson, Don; Professor of Psychology
 Banks, J.J.; Adjunct, Business
 Biggs, Brian; Programmer/Analyst, Computing Center
 Boulware, William; Adjunct, Art
 Bradbury, Dean; Adjunct, Accounting
 Carr, Phil; Instructor in HPER
 Cole, Joe; Maintenance
 Collins, Panomsay; Custodian, Natural Science
 Couchman, Glennis; Assistant Professor of Home Economics
 Courtney, Richard; Adjunct, Mathematics
 Craig, Karen; Adjunct, Music
 Dey, Michael; Adjunct, Psychology
 Durbin, Randy; Adjunct, Business
 Felts, Lynn; Adjunct, Art
 Gibson, Benn; Coordinator, CWC
 Goertz, Vernon; Football Offensive Coordinator
 Grunder, Beverly; Adjunct, Accounting
 Helmer, Luther; Adjunct, Education
 Homan, Donna; Adjunct, Floribusiness
 Jennings, Jerald; Maintenance, Programmer/Operator
 Johnson, Bill; Maintenance

Johnson, Rick; Assistant Professor of Political Science
 Johnston, Dean; Adjunct, Psychology
 Jones, Carolyn; Adjunct, Education
 Kittleson, Jody; Adjunct, Music
 Krusor, Mark; Adjunct, Business
 Mason, Jo; Resident Director, Reid Hall
 Morris, Darrel; Assistant Football Coach
 Nichols, Dave; Vice-President for Development
 Pontious, Loren; Adjunct, Accounting
 Raines, Gerald; Instructor in HPER, Women's Basketball
 Sandifar, Mike; Assistant Professor of HPER, Men's Basketball
 Schwantes, Viola; Comptroller of the College
 Sherman, David; Maintenance
 Smith, Larry; Associate Professor of Bio-Chemistry
 Spencer, Virgil; Maintenance
 Strand, Carlyn; Adjunct, Education
 Taylor, Alfred; Custodian, Christy Hall
 Tremble, Frank; Adjunct, Computing
 Waldorf, Rick; Programmer/Analyst, Computing Center
 Watson, Charles; Adjunct, Physical Education
 Wooldridge, Hubert; Maintenance



From left: Rick Peters, Art; Bob Bourdette, Learning Skills and Media Center; John Anderson, Social Work; Donna Martin, Business; and in front Harv Barkowsky, Drama.

New Staff Fresh Outlook

Ten well qualified persons joined the Southwestern staff this year. They came from a variety of places and backgrounds with an awesome array of degrees. Their fresh and different ideas will help give SC new life.



Richard Barnes, Management.



Richard O'Dor, Debate.

Floyd Perry, Dean of Student Services.

Phil Carr, Athletic Trainer.



Doug Mason, Admissions Counselor.



A Look At The Faculty

Art: A Full-Time Career

Bill Boulware joined our staff as a part-time art instructor a year ago. Boulware returned to Winfield when a position opened up at the Jr. High. He likes the size and slowness of our small community. He teaches the three dimensional art classes, jewelry, ceramics and sculpture. He wants to stay in the business of teaching because he enjoys the contact with the students, but does not want to teach full time. He has his own pottery shop outside of Winfield, called the Red Moon Pottery Shop. He spends his afternoons at the shop making pieces to show at festivals, fairs and wholesale markets. In the midwest, it is almost impossible to make a living selling your work. So the Boulwares in the spring and summer, travel to each coast to show their work. Boulware also teaches community art classes in the winter. Being able to teach young artists and present your own work are probably the two main goals of many artists and Boulware has fulfilled these goals.

A Glimpse of a Career

Alfredo Rodriguez is retiring after 20 years as a loyal and appreciated faculty member. He brought to Southwestern a value system for education. He calls it a "generational responsibility." Students must have both emotional responsibility and intellectual responsibility. He is afraid that specialties interfere with learning. If you teach directly from your field and fail to relate the course study to the world outside of that area, you are failing to educate the student. Dr. Rodriguez realizes that his beliefs have not always been popular, but he states, "I did not come here to please anyone." He says he is here to help students become aware of the world around them and at the same time, he learns from these students. In his whole career, he never has given answers to students. He feels it is part of their education to search and find these answers for themselves. Although he will not be back next year, those students who were fortunate enough to have him as a teacher will always remember him.

Faculty Also Do Research

Probably many of our students are not aware of the work our faculty does outside of the classroom. In Paula Smith's chosen area of Economics, it is important to keep up with the current changes in our economy. Outside of the class, she continues to research and put together her results to present to colleagues. In other colleges, the faculty are required to do this additional work, but at Southwestern, advancement at ones own speed is encouraged. Recently Dr. Smith presented a paper to the Missouri Valley Economic Association. The subject was Attrition in the Schools. This is the same topic she used in her doctoral dissertation. She has developed a data base where she keeps and updates her information. There is a national data base which is used by many people. Keeping up with the world outside of Southwestern is very important and they can share their experiences through presentations to their peers. Dr. Smith plans to participate in other economic conventions in the future.

Mirrors of the Mind

With the supervision of Troy Boucher, Cindy Riggs published a Literary Journal "Mirrors of the Mind", as her senior project. Over 150 poems and 56 short stories were submitted. Both Riggs and Boucher had to read and sort out each of these pieces of literature. Together they chose 23 poems and 2 short stories from 12 contributors, 9 of whom are currently at Southwestern. They then had to decide on layouts and submit them for typeset. It probably took three weeks of continual work. Their limitation was their budget. Funds came from the Division budget and from Admissions, as the journal will be used to attract new students. If money had been available, they would have published 150 poems. Both feel their time was spent on something worthwhile. It might not be possible for this to be an annual project, but perhaps biannually. Boucher feels that there will always be someone willing to take the time and effort to put a journal together.

Quest For Truth

The Peace Task Force from the Kansas West Conference of the United Methodist Church put together a group of people to participate in Witness For Peace. Cecil Findley, a representative of Southwestern College and the Kansas West Conference, and Ben Rethorst, a student, went along on their "quest for truth." They spent 11 days in Nicaragua talking to Sandanista officials, people in the countryside, priests, ministers, opponents of the government and anyone else they chose to talk to. They lived among the people in private homes, free to talk and go anywhere they pleased. They spent hours talking to and questioning the people of Nicaragua. They came back with a better understanding about the government and the support the people have for their government. They did not go to cause a conflict, but instead, through understanding, their goal was to prevent conflict from happening.

Television at Southwestern

After it was suggested that the television studio at the high school was underused, Bill DeArmond was asked to put together a television production class. With the purchase of 2 VCR's, 1 camera and 1 editor, a production class was taught this fall. There have been 20 broadcasts, 200 written stories, and 100 video essays. A staff of 16-20 were in charge of the creation and production of This Week at Southwestern. DeArmond feels the work the students did was very impressive. The image could be improved by a booster, which would reduce the loss of picture in dubbing. For the television department to continue, it will need additional equipment. The camera is checked out 24 hours a day and it is needed for more. There has also been degree proposals in the area of Speech and Drama to include Theatre Arts, Mass Communications, Film, Communication Education, Pre-Law and Communication Studies.

Time Well Spent

This year was spent differently for one of the natural science faculty members. Max Thompson and two students spent the months of January and February in Australia. Mark Crawford went along for this senior project, and a former student, Eric Buckman, went along to help. This opportunity to collect bird specimens was possible, thanks to some grants the college had received. Working out of Sydney, they were able to collect over 500 bird specimens. The Australian Museum in Sydney was very cooperative and aided in the project. The two methods used to catch birds were shooting and netting. The families of birds they were after can only be found in Australia and the museum knew where to find them. They covered a 6000 mile radius. Since they did their own taxidermy, the total cost of each bird was somewhere around \$10. In 1979 they took a trip to Argentina to collect birds and the next trip is planned for the People's Republic of China.

A Master's Program

Dr. Jane Rogers, Dean of Graduate Studies, has been instrumental in getting a graduate program started at Southwestern. This program is designed to meet the needs of classroom and professional educators. Courses will be offered on weekends, at night and during the summer. There will also be 3-4 mini-courses offered each semester. These would entail a weekend of intensive study on subjects such as child abuse, non-English speaking students and gifted student programs. There are several very interesting adjunct faculty available to teach. Several faculty on staff will also teach. There is a lot of interest in the small mid-western town of Winfield, which has helped contribute interest in the program. The graduate program will be financially self-sufficient. The resources of other programs will not be drained for this new idea. To encourage further response, remember "the more you learn, the easier it is to learn."

A Look At The Faculty

Campus Candid

Left: Who's fooling who here?

Right: Tennis players at the Moundbuilding ceremonies - yeah!

Lower left: Duane Robbins holds the bigger rock.

Lower right: Ice cream - a woman's best friend.





Left: Hey, that's a nice shirt, John!

Center: The athletic brass gathers at registration.

Upper right: Jim Strand learns to clog.

Lower left: Orland Kolling spends many of his breaks in the quiet confines of the library.

Lower right: Pat Williams holds down the fort (the Book Cave).



Abbott, Teresa; Jr. Arkansas City, KS
 Adams, Bruce; So. Topeka, KS
 Adams, Schatzie; Jr. Johnson, KS
 Akin, Mark; Fr. Newton, KS
 Alexander, Kelley; Jr. Hazelton, KS
 Alexander, Michael; Fr. Tampa, FL

Almquist, Laura; Sp. Winfield, KS
 Anderson, Karen; Fr. Winfield, KS
 Anderson, Michelle; Sr. Douglass, KS
 Ankron, Larry; Sp. Atlanta, KS
 Arthur, Danica; So. Russell, KS
 Ashenfelter, Rita; Sr. Cambridge, KS

Ashlock, Sherri; Sr. Mulvane, KS
 Askins, Leisa; Fr. Winfield, KS
 Atherton, Jeanne; Sp. Winfield, KS
 Bailey, Kerry; Sr. Winfield, KS
 Bales, April; Sr. Mulvane, KS
 Barnett, LuAnne; Jr. Udall, KS

Barnhart, Sandra; Jr. Arkansas City, KS
 Baxter, Steve; Fr. Wichita, KS
 Beavers, Connie; Jr. El Reno, OK
 Belden, Joey; Jr. Mulvane, KS
 Bell, Kevin; So. Peck, KS
 Benton, Greg; Sr. Arkansas City, KS

Bergstrom, Chris; Sr. Clay Center, KS
 Bergstrom, Dallas; So. Clay Center, KS
 Bevis, Teresa; Sp. Winfield, KS
 Biggs, Brian; Sp. Winfield, KS
 Biller, Sheryl; Sr. Winfield, KS
 Bird, Sherri; Fr. Lakin, KS

Bittle, Leland; Jr. Arkansas City, KS
 Bixel, Paul; Sp. Topeka, KS
 Black, Cindy; Jr. Liberal, KS
 Blake, Darin; So. Winfield, KS
 Bland, Glover; So. Bixby, OK
 Blanks, Edgar; So. Little Rock, AR

There were fun times on Reid's first west with Mark Akin, Lance Saville and Edgar Blanks.





Blanton, Ginny; Fr. Concordia, KS
 Blevins, Brian; So. Winfield, KS
 Blevins, Pam; Sr. Winfield, KS
 Bliss, Mark; Jr. Medford, OK
 Blunt, Mike; Fr. Howey in the Hills, FL
 Bolack, Carleta; Jr. Burden, KS

Booher, Kimberlee; Sr. Arkansas City, KS
 Boone, Kathy; So. Winfield, KS
 Bottoms, Janet; Fr. Haysville, KS
 Botts, Mitzi; Fr. Enid, OK
 Bouwman, Jennifer; Fr. Wichita, KS
 Bowen, James; Fr. Plantation, FL

Bowman, Cynthia; Sr. Arkansas City, KS
 Brenner, Lynda; Sr. Dexter, KS
 Briles, Leann; Fr. Winfield, KS
 Broadhurst, Kelly; Fr. Winfield, KS
 Brown, Lawrence; Fr. New Orleans, LA
 Bugner, Ed; Fr. Mount Hope, KS

Bunch, Lee; Jr. Winfield, KS
 Bundage, Clyde; So. Oklahoma City, OK
 Burcham, Sid; Fr. Tulsa, OK
 Burns, Jerry; Jr. Wichita, KS
 Bursack, Haley; Sp. Winfield, KS
 Call, Darla; Sr. Arkansas City, KS

Campbell, Earl; Fr. Wichita, KS
 Carter, John; So. New Albany, IN
 Carter, Kim; Fr. Hunter, OK
 Cato, John; Sr. Englewood, CO
 Cato, Shonda; Fr. Winfield, KS
 Caudillo, Samuel; Fr. Wellington, KS

Channel, Ann; Sp. Rossville, KS
 Chapman, Richard; Fr. Winfield, KS
 Cherveny, Karla; Fr. Winfield, KS
 Cleveland, Andre; Jr. Cleveland, Tx
 Colberg, Susan; Jr. Lyons, KS
 Collier, Eric; Sr. Winfield, KS

Michelle Hickman demonstrates her fabulous snarl.



Collins, Eddie; Jr. Gulfport, MS
 Collins, Lisa; Jr. Tulsa, OK
 Conley, Cathy; Sp. Winfield, KS
 Conners, Mary; So. Winfield, KS
 Conners, Mike; Jr. Winfield, KS
 Cook, Tracy; Fr. Winfield, KS

Curnutt, Carla; Fr. Derby, KS
 Cypert, David; Fr. Tryon, OK
 Daniels, Mike; Fr. Winfield, KS
 Davies, Mike; Fr. Winfield, KS
 Davis, JoRita; Sp. Winfield, KS
 Davis, Kevin; Jr. Udall, KS

Davis, Reggie; Jr. Macon, GA
 Davis, Tricia; Fr. Great Bend, KS
 Davis, William; Jr. Tulsa, OK
 Dawson, Rebecca; Sp. Winfield, KS
 DeArmond, Steven; Sp. Winfield, KS
 Delaney, Michelle; Fr. Ponca City, OK

Delp, Jami; Fr. Oxford, KS
 Demaree, Shirley; Jr. Arkansas City, KS
 Dennett, Roberta; Fr. Oxford, KS
 Dickey, Dan; Jr. Fort Myers, FL
 Donatills, Len; Fr. Port Richey, FL
 Dubowsky, Sondra; Jr. Winfield, KS

Eash, Jan; Fr. Arkansas City, KS
 Edmunds, Nancy; Sr. Abilene, KS
 Eis, Jeri; Sr. Winfield, KS
 Ellis, Lisa; Dr. Conway Springs, KS
 English, Jolene; Jr. Newton, KS
 Estes, Julie; So. South Haven, KS

Evans, Carroll; Jr. Udall, KS
 Farnham, Scott; Fr. Hillsboro, OR
 Farnum, Ronda; So. Blue Rapids, KS
 Fell, Penny; Jr. Winfield, KS
 Fell, Tom; Sr. Winfield, KS
 Fellers, Joyce; Fr. Hugoton, KS



Right: Trisha Davis takes a break from typing.

Far Right: Todd Herman relaxes in the Builder Room.





Kenny Smith stretches out to reach the cue ball while Calvin Fowler waits for his games.



Ferguson, Pam; Sr. Cheney, KS
Fillmore, Pamela; Jr. Wichita, KS
Finch, Catherine; Jr. Wellington, KS
Fink, Pat; Sr. Wellington, KS
Finney, Judith; Jr. Arkansas City, KS
Fisher, Dorothy; Sp. Winfield, KS

Flaming, Garth; Sr. Augusta, KS
Fondren, Hamp; Jr. Kansas City, MO
Fort, Doug; Sr. Dodge City, KS
Fowler, Calvin; Jr. Greer, SC
Francis, Jeri; Fr. Winfield, KS
Francis, Terry; Fr. New Orleans, LA

Fuller, Anthony; Fr. Fort Pierce, FL
Gann, Kathy; Sp. Winfield, KS
George, Kevin; Fr. Tulsa, OK
German, Malynda; Jr. Winfield, KS
Gilkey, David; Jr. Wichita, KS
Gilkey, Dianna; So. Wichita, KS

Gillig, Stacy; Jr. Winfield, KS
Glasgow, Diane; Fr. Cedarvale, KS
Goatley, Karen; Jr. Arkansas City, KS
Goodrum, Rhonda; So. Tribune, KS
Goodwin, Marsha; So. Winfield, KS
Graber, Mark; Jr. Meade, KS

Gravenstein, Mark; So. Fort Worth, TX
Green, Eddie; So. Winfield, KS
Green, Lori; Sr. Winfield, KS
Greenfield, Karl; Fr. Fort Scott, KS
Greer, Merla; Fr. Dexter, KS
Groff, Travis; Jr. Ellis, KS

Grooms, Leland; Fr. Coffeyville, KS
Habluetzel, Randy; Sr. Clay Center, KS
Hackett, Brent; So. Pittsburg, KS
Hager, Ernie; Jr. Udall, KS
Hager, Lisa; Fr. Udall, KS
Halbower, Eric; Fr. Great Bend, KS

Hall, Kathy; Sr. Winfield, KS
 Handlin, Roy; Sr. Winfield, KS
 Hayes, Katie; Fr. Winfield, KS
 Headrick, Linda; Jr. Arkansas City, KS
 Hedges, Marian; Jr. Burden, KS
 Hefron, Richard; Jr. Winfield, KS

Heidegger, Karri; Sr. Winfield, KS
 Henderson, Jennifer; Sr. Winfield, KS
 Herman, Todd; So. Arkansas City, KS
 Herrin, David; Jr. Arkansas City, KS
 Hesser, Jenny; Fr. Bartlesville, OK
 Hessini, Cathy; Jr. Winfield, KS

Hessini, Sylvie; Sr. Winfield, KS
 Hickman, Michelle; So. Belle Plaine, KS
 Hicks, Ross; Jr. Herington, KS
 Hileman, Marie; Sr. Arkansas City, KS
 Hilton, Rocky; So. Ponca City, OK
 Hiner, Harold; Jr. Goddard, KS

Hiner, Stephanie; Fr. Goddard, KS
 Hinson, Sterling; So. Poughkeepsie, NY
 Hoelfgen, Thomas; Sp. Winfield, KS
 Holt, Roger; Fr. Dexter, KS
 Hood, Robert; Jr. Benton, KS
 Horner, Nancy; Sp. Arkansas City, KS

Hovey, Donna; Sp. Winfield, KS
 Howe, Mike; Sr. Wichita, KS
 Hubbell, LeAnn; Fr. Winfield, KS
 Huber, Marvin; So. Denver, CO
 Huckvale, Danny; Sp. Winfield, KS
 Hudson, Sherri; So. Chicago, IL

Humphries, Sandy; Jr. Mulvane, KS
 Hutton, Dan; So. Oakley, KS
 Ibach, Charlene; Sr. Arkansas City, KS
 Itoi, Kei; Fr. Kotsubo, Japan
 Iwig, Kristin; So. Ulysses, KS
 Jackson, Pamela; Sr. Arkansas City, KS



Left: Leisa Askins smugly demonstrating the newest form of Braille.

Right: SC's track undergoes a facelift.





Left: Jan - Oh, Gosh! There goes the makeup again!

Right: Matt - Be proud of your specimen!



Jackson, Sam; So. Port Arthur, TX
Jantz, Jennifer; Sr. Wichita, KS
Jantz, Tanya; Fr. Hays, KS
Jarnigan, Jeff; Sr. Midwest City, OK
Jarrett, Anne; Jr. Winfield, KS
Jarvis, Mary; Jr. Winfield, KS

Jeffries, Sonja; Sr. Oswego, KS
Jerome, Kris; Sr. Taloga, OK
Johnson, Suzie; Jr. Winfield, KS
Johnston, Ray; Jr. Winfield, KS
Juden, Tracy; Jr. Arkansas City, KS
Kahrs, Lisa; Sr. Burden, KS

Kaiser, Brenda; Fr. Augusta, KS
Keesling, James; Sr. Hutchinson, KS
Keller, Brad; Jr. Dodge City, KS
Keller, Torey; Fr. Dodge City, KS
Kennedy, Weldon; Fr. Overton, TX
Ketcheshawno, Robert; Fr. Shawnee, OK

King, Dixie; Jr. Cedar Vale, KS
King, Penny; Sp. Winfield, KS
Kinney, Pat; Fr. Broken Arrow, OK
Klinkon, Kim; So. Winfield, KS
Kness, Julie; Jr. Sedan, KS
Koester, Laurie; Jr. Conway Spring, KS

Koonce, Chris; Fr. Plano, TX
Kowelman, Paul; Fr. St. Louis, MO
Krkosska, Brenda; Fr. Toronto, KS
Krug, Tisha; Sp. Burden, KS
Kutt, Rich; Jr. Woodbridge, VA
Kutz, Cindy; Sr. El Dorado, KS

Kyle, Chuck; Fr. Carnegie, PA
LaCore, Rex; Fr. Hays, KS
Laughlin, James; Sp. Winfield, KS
Lee, Felton; Fr. Cleveland, TX
Leedy, Stan; Sr. Cedar Vale, KS
Lenz, Brian; Sr. Dodge City, KS

LeVelle, Teresa; Fr. Winfield, KS
 Lewis, Monty; Sr. Greeley, CO
 Lively, Kristi; Jr. Ponca City, OK
 Long, Peter; Fr. Pontiac, MI
 Lyne, Julie; Sp. Arkansas City, KS
 McCorkle, Terri; Jr. Winfield, KS

McGlasson, Anita; Jr. Arkansas City, KS
 McIntire, Stephen; Jr. Winfield, KS
 McKanna, Darryl; Fr. Littleton, CO
 McPhail, Melissa; Fr. Cimarron, KS
 McWhirt, Janet; Jr. Burden, KS
 Mack, Rick; Jr. Conway Springs, KS

Maddox, Walter; Fr. St. Louis, MO
 Magee, Mike; Sr. Englewood, CO
 Malcom, Linda; Jr. Winfield, KS
 Marchbanks, Charles; Fr. Oakley, KS
 Markley, Mark; Fr. Winfield, KS
 Martin, Chelli; Fr. Andover, KS

Martin, Doris; Jr. Dexter, KS
 Martin, Megann; Fr. Hutchinson, KS
 Maurath, Keith; Fr. Oakley, KS
 Maynor, Mat; Fr. Augusta, KS
 Mercer, Kim; Sr. Grove, OK
 Merritt, Dan; Fr. San Antonio, TX

Metcalf, Mike; Fr. Hugoton, KS
 Miller, Eugene; Fr. Belle Grade, FL
 Miller, Micheal; Fr. Mt. Pleasant, TX
 Morris, Jennifer; Fr. Arkansas City, KS
 Morris, John; So. Oxford, KS
 Murray, Alice; Jr. Arkansas City, KS

Myers, Maggie; Fr. Ulysses, KS
 Narvaes, Cindy; Sr. Winfield, KS
 Nation, Judy; Sp. Winfield, KS
 Neeley, Vic; Sr. Columbus, KS
 Nelson, Mary Beth; So. Hunter, OK
 Newton, Burlon; Jr. Kansas City, KS

Left: Susan Colberg, Jeff Unruh and Terri Saunders
 show pride in their sport.

Right: Yes, yes, yes, honey.





Left: Ace shows poise and confidence after his accident, which left him three fingered.

Right: Tennis anyone?



Newton, Kimberly; Jr. Cambridge, KS
Nicholas, Kevin; Jr. Altamont, KS
Nichols, John; Jr. Winfield, KS
Nikipelo, Harold; Sr. Boyle, Alberta
Nilles, Julie; So. Tulsa, OK
Nossaman, Ron; Jr. Littleton, CO

Novak, Allyson; Fr. Derby, KS
Nutter, Margaret; Jr. Winfield, KS
Nyberg, Paul; Sr. Manhattan, KS
Oard, Farrel; Fr. Winfield, KS
O'Dell, Jennie; Sp. Wellington, KS
Ogan, Bill; Fr. Winfield, KS

O'Neal, Brad; Jr. Yukon, OK
Owens, Steve; So. Bixby, OK
Palmer, Joy; Sr. Kendall, KS
Patton, Bart; Sr. Winfield, KS
Paulin, Kristina; Sr. Winfield, KS
Peebles, Stephen; So. Bradenton, FL

Perkins, Joyce; Jr. Arvada, CO
Peterson, Toni; Jr. Arkansas City, KS
Phillippe, Paula; Jr. Winfield, KS
Phillipson, Gene; Fr. Carol City, FL
Phrakomkham, Thoummy; Fr. Winfield, KS
Plummer, Marianna; Sr. Haysville, KS

Podschun, Gary; So. Augusta, KS
Pokorney, Cherri; Jr. Burden, KS
Poltera, Barbara; Sp. Winfield, KS
Porter, Renae; Fr. Winfield, KS
Porter, Richard, Jr. Viola, KS
Potts, Kevin; So. Harper, KS

Powell, Jeff; Fr. Mulvane, KS
Prestase, Mike; Fr. Wichita, KS
Prochaska, Sheri; So. Oxford, KS
Rains, Mavis; So. Wellington, KS
Ramsay, Keri; Fr. Johnson, KS
Ramsay, Marylee; Jr. Johnson, KS

Rapp, Loren; Sr. McPherson, KS
 Rausch, Michael; Sr. Douglass, KS
 Rayburn, Diane; Sr. Arkansas City, KS
 Redington, Leah; Fr. Winfield, KS
 Reed, Robert; Sr. Arkansas City, KS
 Regnier, Doug; Jr. Marion, KS

Renek, Joan; Jr. Winfield, KS
 Rethorst, Jan; Jr. Wichita, KS
 Rhodes, Traci; Fr. Parsons, KS
 Rich, Sally; Fr. Arkansas City, KS
 Rich, Wayne; Fr. Mulvane, KS
 Richardson, Robby; Jr. Clearwater, KS

Richter, Diane; Sr. Ash Grove, MO
 Riggs, Cindy; Sr. Winfield, KS
 Rios, Hector; Fr. Liberal, KS
 Robbins, Denise; Sr. Wichita, KS
 Robbins, Duane; So. Wichita, KS
 Roberson, Dianne; Fr. Denver, CO

Robinson, Denise; Jr. Winfield, KS
 Robertson, Gene; So. Winfield, KS
 Robinson, Shelly; So. Lamar, Ar
 Rodda, Elliot; Jr. Wellington, KS
 Rudy, Steven; Jr. Augusta, KS
 Ruggles, Mark; Sp. Wichita, KS

Rundell, Scott; So. Goddard, KS
 Rutter, Jim; Jr. Udall, KS
 Ryan, Matt; Fr. Woodbridge, VA
 Samms, Tracy; Jr. Winfield, KS
 Sanders, Chris; Jr. Chicago, IL
 Sandifar, Michael; Fr. Winfield, KS

Saunders, John; Sr. Wellington, KS
 Saunders, Terri; Sr. Wellington, KS
 Saunders, Tina; Sr. Winfield, KS
 Saunders, Vicki; So. Wellington, KS
 Saville, Lance; Fr. Great Bend, KS
 Schroeder, Tim; So. Harper, KS



What do you mean smile?





Left: Raise your hands, if you're sure.

Right: Sonie's favorite patron, Kristian.



Scott, James; Jr. Winfield, KS
 Scott, Venus; Jr. Winfield, KS
 Sears, Connie; So. Ottawa, KS
 Seaton, Callie; Sp. Winfield, KS
 Seibel, Kent; Sr. Arkansas City, KS
 Shay, Pat; Fr. Fredonia, KS

Shelton, Janice; Sp. Dexter, KS
 Shelton, Wanda; Fr. Winfield, KS
 Shephard, James; Fr. Chelsea, OK
 Sherring, Vinod; Sr. Khatarii, India
 Shields, Judy; Sr. Winfield, KS
 Shipley, Rusty; Fr. Deer Creek, OK

Short, David; Fr. Harper, KS
 Short, Ethel; Sp. Arkansas City, KS
 Shoup, Jeanie; Sp. Arkansas City, KS
 Shrader, Howard; Jr. Winfield, KS
 Siemens, Karin; Fr. Wichita, KS
 Simmons, Janice; Sr. Winfield, KS

Sloan, Darnaz, So. Shreveport, LA
 Small, Hal; Sr. Lebo, KS
 Smith, Adrain; Sr. Pindle, CA
 Smith, Bob; So. Augusta, KS
 Smith, Cheryl; Fr. Winfield, KS
 Smith, Derrick; Fr. Dallas, TX

Smith, Janice; Jr. Wichita, KS
 Smith, Kenneth; So. Cleveland, MS
 Smith, Randy; Sp. Wichita, KS
 Smith, Rick; Jr. Davenport, OK
 Smith, Susan; So. Pratt, KS
 Smithhisler, Dennis; Sr. Harper, KS

Smock, Mary; Sr. Winfield, KS
 Sykil, Julie; Jr. Arkansas City, KS
 Snell, Lennah; Jr. Leavenworth, KS
 Speagle, Joe; Fr. Atlanta, KS
 Spencer, Edith; Fr. Rock, KS
 Spoon, Lisa; Fr. Winfield, KS

Spottedhorse, Shaun, Jr. Tahlequah, OK
 Stanford, Robyne; Fr. Maryland Heights, MO
 Stegman, Carolyn; Jr. Sharon Springs, KS
 Steinberg, Daniel; Sr. Milwaukee, WI
 Stephan, Tim; Sr. Walnut, KS
 Stephens, Terry; Fr. Midwest City, OK

Stinson, Gregory; Jr. Rose Hill, KS
 Stout, Randy; Sr. Oakley, KS
 Strand, Eric; Sr. Winfield, KS
 Strand, Paul; Jr. Winfield, KS
 Sturgis, Charles; So. Liberal, KS
 Sullivan, Beth; Sp. Augusta, KS

Summers, Robert; Fr. Wellington, KS
 Sutton, Chad; Fr. Winfield, KS
 Swearingen, Clayton; Fr. Groverland, FL
 Sylvester, Tonyo; Fr. Datona Beach, FL
 Taylor, Timmy; Jr. Oklahoma City, OK
 Tellis, Rick; Jr. Largo, FL

Tharp, Kamalia; Fr. Winfield, KS
 Theobald, Deborah; Sr. Winfield, KS
 Thomas, Charles, Jr. Philadelphia, PA
 Thomas, Gena; So. Altamont, KS
 Thomas, Steve; Jr. El Toro, CA
 Tiner, Jubal; Jr. ElDorado, KS

Tinkler, Darren; So. Sedgwick, KS
 Titmus, Susan; Sp. Arkansas City, KS
 Trogdon, Doris; Sr. Winfield, KS
 Tuders, Roberta; Sr. Leon, KS
 Tuders, Robert; Fr. Leon, KS
 Tuxhorn, Kent; Sr. Goddard, KS

Underwood, Suzanne; Fr. Derby, KS
 Unruh, Jeff; Sr. Ottawa, KS
 Van Fleet, Barbara; Fr. Winfield, KS
 Vela, Jaime; Fr. Mulvane, KS
 Wabaunsee, Will; Sr. Hoyt, KS
 Waldorf, Rick; Sr. Winfield, KS



Right: And they say that nothing exciting ever happens in Wallingford. Help!!!

Far right: Cute dog, Dallas! But how did you ever get inside that milk crate?





Walker, Kenneth; Fr. Udall, KS
Wallace, Juan; Sr. Iola, KS
Walling, Stuart; Jr. Farmington, NM
Ward, Andre; Sr. St. Louis, MO
Warren, Sarah; Sp. Winfield, KS
Watson, Karen; Jr. Burden, KS

Webb, Danne; So. Guymon, OK
Wedd, LeeAnn; Fr. Winfield, KS
Weihe, Russell; Sr. Plains, KS
Weilege, Eddie; Fr. Watonga, OK
Welch, Katie; Sr. Arkansas City, KS
Wesley, Keithan; Fr. Hawkins, TX

Wheeler, Susan; Fr. Winfield, KS
Whetsell, Robert; Jr. Dodge City, KS
White, Del; Sr. Winfield, KS
White, Jo Ann; Sp. Winfield, KS
White, Marsha; Jr. Oxford, KS
White, Stephanie; Sr. Hominy, OK

Wikiera, Kurt; Fr. Philadelphia, PA
Williams, Byron; So. Englewood, CO
Williams, Carmela; Jr. Hutchinson, KS
Williams, Johnny; Jr. Bartow, FL
Williams, Lori; Sr. Winfield, KS
Williams, Marshall; Sp. Wichita, KS

Willis, Sheila; Sr. Topeka, KS
Winzer, Stanley; Jr. Kansas City, MO
Wofford, Shawna; Jr. Winfield, KS
Wollard, Bess; Jr. Winfield, KS
Woodring, Shelly; Fr. Harper, KS
Woods, Christy; Jr. Winfield, KS

Wright, Mike; Fr. Leon, KS
Wright, Rod; Jr. Oklahoma City, OK
Wycoff, Kris; Sp. Winfield, KS
Yeager, Melinda; Fr. Protection, KS
Young, Eugene; So. Philadelphia, PA
Young, Tim; Jr. Rose Hill, KS

Zanardi, Patricia; Fr. Winfield, KS
Zendejas, Steve; Sr. Thornton, CO
Zerbe, Brenda; Sr. Augusta, KS
Zimmerman, Troy; Fr. Winfield, KS



Randy Stout sits at attention.

Clark, David; So. Oklahoma City, OK
 Huffman, Derek; Fr. Lyons, KS
 Johannes, Sherri, Sr. Marysville, KS
 Spencer, Steve; Fr. Winfield, KS
 Woods, Lawrence; Sp. Winfield, K



Not Pictured

Abington, Jeffrey; Fr. Pawnee, OK
 Amezcua, Beatrice; Fr. Winfield, KS
 Anders, Lisa; Sr. Winfield, KS
 Aqua, Ini; So. St. Louis, MO
 Avery, Fred; So. Philadelphia, PA
 Barker, Johnny; Sp. Attica, KS
 Beard, Billy; Fr. Mt. Pleasant, TX
 Blake, Brad; So. Wichita, KS
 Bosie, Jane; Sr. Mulvane, KS
 Britt, Johnny; Fr. Winfield, KS
 Brooks, Margaret; Sp. Winfield, KS
 Brooks, Tracy; Fr. Philadelphia, PA
 Brown, Stan; Fr. Bailey, MS
 Buechner, Beth; Jr. Arkansas City, KS
 Cannon, Jon; Sr. Arkansas City, KS
 Crawford, Mark; Sr. Mulvane, KS
 Davis, Christopher; Jr. Winfield, KS
 Day, Mitchell; Jr. Wellington, KS
 Doleman, Darryl; So. York, PA
 Dowell, Deanne; Sr. Hunter, OD
 Drennan, Shari; Jr. Winfield, KS
 Fallon, William; Fr. Olney, MS
 Fettes, Cherie; Jr. Towanda, KS
 Fitzgerald, Laree; Sp. Winfield, KS
 Green, Edward R.; Fr. El Paso, TX
 Harris, Stephanie; Jr. Kansas City, MO
 Hill, Sharilyn; Jr. Winfield, KS
 Holman, Rick; Fr. Arkansas City, KS
 Jefferson, Sherry; So. Philadelphia, PA
 Jordan, Johnny; So. Cocoa, FL
 Kahle, Nancy; Sr. Newkirk, OK
 Keesling, Roger; Sr. Hutchinson, KS
 Keeton, Michelle; Fr. Liberal KS
 Kinder, Kody; Jr. El Dorado, KS
 Krug, Melissa; Fr. Arkansas City, KS
 Larson, Robert; Fr. Arkansas City, KS
 Lierman, Chris; So. Winfield, KS
 Light, Tom; Sr. Winfield, KS
 Mackey, Gaye; So. Burden, KS
 Manley, Susan; Jr. Arkansas City, KS
 Mires, William; Fr. Winfield, KS
 Mutti, Martin; So. Blue Springs, MO
 Neal, Jeff; So. South Haven, KS
 Nubine, Keith; Sr. Oklahoma City, OK
 O'Dor, Mary; So. Winfield, KS
 Patton, Scott; Fr. Pawnee, OK
 Quillen, Jennifer; Sr. Kildare, OK
 Ryan, Chris; Jr. Anthony, KS
 Salisbury, Kristine; Fr. Arkansas City, KS
 Shriver, Joseph; Fr. Arkansas City, KS
 Spear, Shawn; Fr. Arkansas City, KS
 Staudte, Diane; Sr. Ash Grove, MO
 Staudte, Mark; Sr. Winfield, KS
 Toon, Karon; So. Burden, KS
 Tsosie, Laverne; Fr. Many Farms, AZ
 Updike, Doug; Sr. Spring Hill, KS
 Westenfeld, Deana; Jr. Winfield, KS
 Yandell, Kim; Sr. Anthony KS
 Ybarra, James; Sr. Wellington, KS



Ed Foster practices flying his remote control "fish" in the Library's high ceilinged reference room. Teaching is such hard work!



1986 Senior class marches up the 77 steps to the Convocation.

Kandid Candid



Kaiser handing out advice to Jennifer



Derek Huffman walking with his shadow to track practice.



Gotcha, Mindi!

Winfield Candid



Upper left: Best snooker hall in town.

Upper right: Can you guess what place this is?

Lower left: Take your Prof here for an "A".

Lower right: Eating lunch here is a big treat!

SC Life



Top left: Reminiscence of home.

Top right: Marty Mutti pushed into a corner comes out fighting.

Center: Hector Rios is being affectionate to his pet Iguana.

Lower right: Paul Kowelman is upset because he missed his Hawaiian trip.



Wright is an eager student.

Wishman friends are ones for keeps!



CLOSING SCENES

As another school year gradually draws to a close, it is with a saddened heart that we say goodbye to the graduating seniors and to the many friends that we have made this year. Our fond memories will remain as we look forward to the coming school year.





Members of the Moundbuilder staff gather on the Mound, in front of Mossman Hall, to wave farewell.



St. John's 1893-1986

The association, rivalry and cooperation between Southwestern College and St. John's College has a long history. Both located on College Street in Winfield and both being church related private colleges, the ties are strong. St. John's closed at the end of the spring term 1986 due to the economics of the times. The school will be remembered for its high standards and quality education. Through the Cooperating Winfield Colleges program, St. John's and SC students have had the benefits of both schools. The exchange of classes between the two institu-



tions has provided an interaction between students never before possible. St. John's will be missed by Winfield and especially by Southwestern College.

Top: Meyer Hall.

Lower left: Welcoming sign at North end of campus.

Lower right: Baden Hall.



Upper left: Entrance to the Library.

Lower left: Trinity Alumni Memorial Tower.

Upper right: Centennial Student Center.

Lower right: St. John's Library.

Won't You Be My Neighbor?

Upper left: Oh no, not steak again, Mr. Rogers.

Lower left: Come on Mom, I want to go home.

Upper right: Awh, your mother wears combat boots!

Lower right: But Mom always told me hard work wouldn't hurt anybody.

Center right: What new idea is lurking in this great mind?



Upper right: Romper bomber stomper doo

Center left: Troy, are you looking for the time cards again?

Center right: Did someone say this was real food?

Lower left: Can you find the photographer in this picture?

Lower right: Is the library that much fun to go to?





SC Characters

Top left: The Flying Operator!

Top right: Hey, Barbie, where's Ken?

Lower left: Are we having fun yet?

Lower right: It's Howdy Doody time!





Upper left: The Honors Convocation stage party doesn't seem to be too happy.

Center left: Danica Arthur and Michelle Hickman doing their part to improve the looks of the campus.

Center middle: The elusive Registrar gets caught by the camera.

Center right: Eric Halbower and Sid Burcham try to make it back to their rooms after lunch.

Lower left: The Library Reference Room before the Brownings moved in.

Lower right: Provost Willoughby, always looking for a bargain.



Index

A

Abbott, Teresa 130
 Abington, Jeffrey 142
 Adams, Bruce 55, 72, 78, 80, 82, 83, 87, 100, 130
 Adams, Natalie "Schatzie" 130
 Akin, Mark 130
 Alexander, Kelley 59, 61, 67, 74, 130
 Alexander, Michael 20, 130
 Almquist, Laura 130
 ALPHA KAPPA OMEGA 86
 Amezcua, Beatrice 142, 152
 Anders, Lisa 142
 Anderson, Don 124
 Anderson, John 63, 70, 71, 122, 125
 Anderson, Karen 54, 60, 130
 Anderson, Michelle 64, 94, 96, 130
 Ankron, Larry 130
 Aqua, Ini 109, 142
 Archambeau, Ruth 122
 Archambo, Larry 74, 105, 122
 Arthur, Danica 34, 35, 61, 88, 90, 98, 103, 108, 130, 153
 Ashenfelter, Rita 130
 Ashlock, Sherri 72, 88, 130
 Askins, Leisa 72, 130
 Atherton, Jeanne 130
 Atherton, John 122
 Avery, Fred 142

B

Bailey, Kerry 130
 Bales, April 15, 35, 56, 129, 130
 BAND 75
 Barber, Jim 122
 Barker, Johnny 142
 Barkowsky, Harv 83, 100, 101, 106, 122, 125
 Barnes, Richard 122, 125
 Barnett, LuAnne 130
 Barnhart, Sandra 130
 Baxter, Steve 29, 130
 Beard, Billy 20, 48, 142
 Beard, Nathaniel 90
 Bechtel, Leda 122
 Belden, Joey 20, 130
 Bell, Kevin 130
 Benton, Greg 130
 Bergstrom, Chris 20, 114, 130
 Bergstrom, Dallas 29, 130
 Bernard, Dorothy 122
 Bevis, Teresa 130
 Bey, Lewis 20, 142
 Biggs, Brian 130
 Biller, Sheryl 118, 130
 Bird, Sherri 42, 43, 44, 130
 Bittle, Leland 69, 130
 Bixel, Paul 130
 Black, Cindy 9, 36, 37, 68, 88, 96, 130
 BLACK HERITAGE MONTH 63
 BLACK STUDENT UNION 62
 Blake, Brad 27, 38, 142
 Blake, Bruce 95, 98, 106, 117, 122, 153
 Blake, Darin 60, 80, 130
 Blake, Mary 122
 Bland, Glover 130
 Blanks, Edgar 54, 59, 68, 72, 76, 77, 84, 90, 95, 130, 160
 Blanton, Ginny 54, 59, 60, 72, 74, 91, 131
 Blevins, Brian 131
 Blevins, Pam 36, 131
 Bliss, Mark 20, 131

Blunt, Mike 20, 131
 Bolack, Carleta 131
 Boling, Sue 122
 Booher, Kimberlee 131
 Boone, Kathy 24, 29, 48, 49, 131
 Bosie, Jane 70, 142
 Bottoms, Janet 76, 131
 Botts, Mitzi 62, 131
 Boucher, Troy 122, 123, 126
 Boulware, Bill 126
 Bourdette, Bob 122, 125
 Bouwman, Jennifer 106, 131, 143
 Bowen, James 20, 131
 Bowman, Cynthia 131
 Brenner, Lynda 42, 43, 44, 131
 Briles, Leann 131
 Britt, Johnny 20, 142
 Broadhurst, Fran 60, 63, 71, 114, 122
 Broadhurst, Kelly 29, 48, 51, 131
 Brooks, Margaret 142
 Brooks, Tracy 90, 91, 142
 Brothers, David 122
 Brown, Lawrence 20, 131
 Brown, Stan 20, 80, 142
 BROWNING EXHIBIT 110-111
 Buechner, Beth 67, 72, 73, 142
 Bugner, Ed 131
 Bunch, Lee 131
 Bundage, Clyde 20, 131
 Burcham, Sid 38, 131, 153
 Burns, Jerry 38, 131
 Bursack, Haley 74, 131
 Butler, Jane 118
 Butler, JoAnn 122, 124, 152

C

Call, Darla 131
 Campbell, Earl 131
 CAMPUS COUNCIL ON MINISTRIES 60
 CAMPUS PLAYERS 83
 CANDIDS 17, 26, 31, 33, 45, 61, 107, 115, 119, 125, 127, 143, 144, 145, 150, 151, 152, 153
 Cannon, Jon 142
 Carr, Phil 20, 24, 104, 125
 Carr, Ryan 55, 72, 74, 91, 115
 Carson, David 20
 Carter, John 17, 38, 131
 Carter, Kim 131
 Carter, William 28, 29, 48
 Cato, John 29, 48, 90, 114, 131
 Cato, Shonda 103, 108, 115, 131, 150
 Caudillo, Samuel 131
 Channel, Ann 35, 131



Chapman, Richard 131
 Charlton, Judith 122
 CHEERLEADERS 25
 Cherveny, Karla 72, 131
 CHOIR 72
 CHRISTMAS 82
 Clark, Davis 6, 20, 48, 87, 142
 CLASS OFFICERS 66
 Cleveland, Andre 20, 131
 Colberg, Susan 36, 37, 59, 88, 96, 128, 131
 Cole, Joe 31
 COLLEGIAN 78
 Collier, Eric 131
 Collins, Eddie 20, 132
 Collins, Lisa 32, 42, 62, 76, 132, 151, 160
 Conley, Cathy 132
 Conners, Mary 132
 Conners, Mike 132
 Cook, Jeff 20
 Cook, Tracy 132
 Couchman, Glennis 56
 Cowdrey, Charlie 20, 23, 122
 Cox, Beverly 122
 Cox, Norma 122
 Crawford, Mark 45, 127, 142
 CROSS COUNTRY 28-30
 CULTURAL ARTS 99
 Curnutt, Carla 132
 Cypert, David 20, 48, 132

D

Daniel, Dan 33, 71, 110, 111, 119, 122
 Daniels, Mike 132
 DATA PROCESSING MANAGEMENT ASSOCIATION 87
 Davies, Mike 132
 Davis, Christopher 142
 Davis, JoRita 132
 Davis, Kevin 132
 Davis, Reggie 38, 40, 41, 132
 Davis, Tricia 25, 76, 132, 160
 Davis, William 20, 48, 49, 50, 91, 132
 Dawson, Rebecca 132
 Day, Mitchell 142
 DeArmond, Bill 11, 79, 80, 122, 127
 DeArmond, Steven 132
 DEBATE 81
 Decker, Ralph 122, 153
 Delaney, Michelle 25, 132
 Delp, Jami 55, 98, 132, 150
 Demaree, Shirley 67, 72, 132
 Dennett, Roberta 98, 132
 DeVary, Jon 20, 117
 Dickey, Dan 20, 132
 Doleman, Darryl 20, 142
 Donatelli, Len 20, 21, 66, 132
 DORM COUNCILS 58-59
 Dowell, Deanne 132, 142
 Doyle, Pat 122
 DRAMA 100-103
 Drennan, Shari 90, 142
 Dubberstein, Kirk 122
 Dubowsky, Lee 122
 Dubowsky, Sondra 76, 77, 132, 160

E

Eash, Jan 61, 132, 135
 Eis, Jeri 70, 88, 96, 132

Rick Peters, patron of the arts and the library.



Rich Porter seems very surprised he didn't receive any awards at the Management Banquet.

Edmonds, Nancy 76, 83, 100, 101, 103, 108, 132, 150, 160
 Ellis, Lisa 100, 101, 113, 128, 132
 English, Jolene 25, 72, 132
 Erickson, Eddie 122
 Estes, Julie 67, 73, 74, 75, 76, 132, 160
 Evans, Carroll, 132

F

Fallon, William 142
 FARREWELL 160
 Farham, Scott 46, 132
 Farum, Ronda 67, 72, 74, 86, 90, 115, 132
 Feinstein, Sandy 111, 122
 Fell, Penny 132
 Fel, Tom 69, 113, 132
 Fellers, Joyce 48, 51, 132
 Ferguson, Pam 68, 88, 101, 113, 114, 133, 153
 Fellers, Cherie 142
 Fennore, Pamela 3, 133
 Fench, Catherine 133
 Fendley, Cecil 10, 46, 60, 122, 127
 Fick, Pat 133
 Foney, Judith 133
 Foker, Dorothy 133
 Fitzgerald, Laree 142
 Fleming, Garth 20, 133
 Foltren, Hamp 20, 22, 48, 51, 133, 151
 FOOTBALL 20-23
 Forsyth, Pop 20
 Foss, Doug 46, 68, 84, 113, 114, 133
 Foster, Ed 122, 142
 Fowler, Calvin 20, 133
 Francis, Jeri 133, 150
 Francis, Terry 20, 133
 Feller, Anthony 20, 133

G

GAMMA OMICRON 64
 Gann, Kathy 133
 George, Kevin 20, 133
 Gorman, Malynda 78, 133
 Greath, Lewis 122
 Gray, David 133
 Gray, Dianna 59, 62, 91, 133
 Gray, Stacy 59, 69, 88, 89, 112, 133
 Glasgow, Diane 133

Glenn, Leona 122
 Goatley, Karen 133
 Godwin, Sheana 118
 Goertz, Vernon 20
 GOLF 27
 Goodrum, Rhonda 61, 133
 Goodwin, Marsha 133
 Graber, Mark 67, 72, 73, 74, 75, 133
 GRADUATION 116-118
 Graham, Tracy 54, 69, 94, 101, 106, 138
 Gravenstein, Mark 72, 119, 133
 Gray, Wallace 60, 71, 122
 Green, Bill 90
 Green, Eddie 20, 133, 152
 Green, Edward 20, 142
 Green, Lori 42, 43, 44, 133
 Greenfield, Karl 133
 Greer, Merla 76, 77, 133
 Groff, Travis 20, 85, 133
 Grooms, Leland 58, 133

H

Habluetzel, Randy 117, 133
 Hackett, Brent 26, 32, 38, 41, 133
 Hadsall, Becky 122
 Hager, Ernie 133
 Hager, Lisa 133
 Halbower, Eric 38, 133, 153
 Hall, Kathy 134
 HALLOWEEN 98
 Handlin, Roy 79, 80, 90, 100, 101, 103, 108, 134
 Hardin, Annie 122
 Harris, Stephanie 9, 59, 90, 142
 Hartley, Kevin 38
 Hayes, Katie 134
 Headrick, Linda 134
 Healy, Ron 123
 Hedges, Marian 134
 Heffron, Richard 134
 Heidegger, Karri 134
 Helmer, Jim 28, 48, 123, 129
 Helpingstine, Bill 123
 Helzer, LuCretia 123
 Henderson, Jennifer 66, 117, 134, 153
 Herman, Todd 7, 38, 46, 47, 84, 134
 Herrin, David 134
 Hesser, Jenny 134
 Hessini, Cathy 134
 Hessini, Marguerite 123
 Hessini, Sylvie 17, 134
 Hickman, Michelle 69, 77, 83, 98, 100, 101, 102, 103, 108, 134, 153, 160
 Hicks, Robert 123
 Hicks, Ross James 69, 134
 Hicks, Ruth 123
 Hileman, Marie 134
 Hill, Sharilyn 90, 142

Hilton, Rocky 20, 134
 Hiner, Harold 54, 76, 77, 106, 134, 150, 160
 Hiner, Stephanie 25, 134, 152
 Hoeffgen, Thomas 134
 Holdeman, Al 20
 Hinson, Sterling 20, 49, 50, 51, 134, 151
 Holman, Billie 113, 123
 Holman, Rick 142
 Holt, Roger 61, 134
 HOME ECONOMICS 56-57
 HOMECOMING 94-95
 HOMECOMING QUEEN 96
 HONORS 114
 Hood, Robert 83, 91, 100, 102, 103, 108, 134, 155
 Horner, Nancy 134
 Hovey, Donna 134
 Howe, Mike 29, 48, 84, 134
 Hubbell, LeAnn 25, 134
 Huber, Marvin 134
 Huckvale, Danny 134
 Hudson, Sherri 25, 48, 134
 Huffman, Derek 29, 48, 72, 142, 143
 Humphries, Sandy 134
 Hunter, Charles 9, 123
 Hutton, Don 59, 60, 134

I

Ibach, Charlene 134
 INTRAMURALS 32
 Itoi, Kei 117, 134
 Iwig, Kristi 9, 60, 72, 134

J

Jackson, Pamela 134
 Jackson, Sam 38, 41, 135
 JAN TERM 104-106
 Jantz, Jennifer 33, 69, 83, 86, 91, 99, 101, 103, 108, 115, 135
 Jantz, Tanya 36, 37, 42, 135
 Jarnigan, Jeff 20, 135
 Jarrett, Anne 135
 Jarvis, Mary 70, 134
 Jefferson, Sherry 142
 Jeffries, Sonja 35, 135, 150
 Jerome, Kris 34, 35, 135
 Johannes, Sheryl 70, 71, 88, 142
 Johnson, Suzie 135
 Johnston, Ray 76, 77, 90, 135, 160
 Jordan, Johnny 142
 Juden, Tracy 26, 34, 35, 48, 135

Ron Nossaman really likes work, he could watch it for hours.



K

KSWC 79
 Kahle, Nancy 142
 Kahrs, Lisa 135
 Kaiser, Brenda 29, 48, 49, 135, 143
 Keesling, James 27, 29, 54, 69, 87, 135
 Keesling, Roger 29, 69, 87, 116, 117, 142
 Keeton, Michelle 142
 Kehres, Karen 82, 123
 Keller, Brad 20, 48, 135
 Keller, Torey 48, 135
 Kennedy, Weldon 20, 48, 49, 50, 135
 Ketcheshawno, Robert 20, 27, 135
 Key, James 20
 Kinder, Kody 48, 142
 King, Dixie 135
 King, Gary 123
 King, Penny 135
 Kinney, Pat 38, 135
 Kirkland, Mike 20, 48, 123
 Kittleson, Jody 67, 73
 Kolling, Orland 123, 129
 Kotch, Bob 106
 Klinkon, Kim 135
 Kness, Julie 135
 Koester, Laurie 35, 68, 135
 Koonce, Chris 135
 Kowelman, Paul 26, 100, 116, 135, 145
 Krkosska, Brenda 143
 Krug, Melissa 142
 Krug, Tisha 135
 Kutt, Richard 29, 48, 49, 135
 Kütz, Cindy 59, 70, 88, 94, 113, 114, 135, 153
 Kyle, Chuck 20, 135

L

Lacore, Rex 135
 Larson, Robert 142
 Laughlin, James 135
 Laws, Ann 56, 57, 64, 123, 152
 Laws, Leonard 106, 123
 Lebovitz, Herman 70, 123
 Lebovitz, Lillian 123
 Lee, Felton 135
 Leedy, Stan 135
 Lenz, Brian 28, 29, 48, 49, 135
 LeVelle, Teresa 67, 73, 74, 75, 136
 Lewis, Monty 20, 136
 Liermann, Chris 142
 Light, Tom 142
 Lively, Kristi 136
 Loewen, Brad 123
 Lolar, Frank 20, 51
 Long, Peter 20, 136
 Lyne, Julie 136

M

MENC 67
 McArnarnay, Amy 123
 McCorkle, Terri 10, 17, 54, 101, 114, 136
 McDaniel, Jan 123
 McDowell, Michael 20
 McGary, Andrew 20
 McGlasson, Anita 136
 McIntire, Stephen 136
 Mack, Rick 46, 69, 84, 91, 112, 136
 McKanna, Darryl 27, 136
 Mackey, Gaye 142
 McPhail, Melissa 42, 43, 136
 McWhirt, Daryl 123



McWhirt, Janet 136
 Maddox, Walter 20, 48, 72, 136, 157
 Magee, Mike 20, 21, 38, 84, 136
 Malcom, Linda 136
 MANAGEMENT BANQUET 112
 Manley, Susan 72, 73, 142
 Marchbanks, Charles 59, 72, 136
 Markhardt, Kevin 20
 Markley, Mark 27, 136
 Martin, Chelli 48, 136
 Martin, Donna 123, 125
 Martin, Doris 136
 Martin, Megann 25, 54, 72, 136
 Mason, Doug 123, 125
 Mason, Jo 59
 Mason, Tommy 20
 Maurath, Keith 136
 Maynor, Mat 48, 136
 Mazzanti, Jack 123
 MEN'S BASKETBALL 38-41
 MEN'S TENNIS 46-47
 Mercer, Kim 15, 136
 Merritt, Dan 20, 136
 Metcalf, Mike 66, 72, 81, 136
 Miller, Eugene 20, 136
 Miller, Michael 136
 Mires, William 20, 142
 Mooney, Todd 9, 20
 Moore, Loenard 20
 Morris, Darrell 20
 Morris, Jennifer 35, 48, 136
 Morris, John 66, 81, 112, 136
 MOUNDBUILDER 76-77
 MU PHI EPSILON 67
 Murray, Alice 136
 MUSIC CANDIDS 73
 Mutti, Martin 33, 103, 142, 145
 Myers, Maggie 72, 100, 101, 103, 108, 115, 136, 145

Nicholas, Kevin 54, 116, 137
 Nichols, John 48, 137
 Nikipelo, Harold 137
 Nilles, Julie 25, 64, 88, 137
 Nossaman, Ron 90, 137, 155
 Novak, Allyson 137
 Nubine, Keith 39, 41, 142
 Nutter, Margaret 137
 Nyberg, Paul 26, 90, 137



Always ready to go to class, Mike Metcalf.

N

Narvae, Cindy 79, 83, 101, 136
 Nation, Judy 136
 Neal, Jeff 85, 142
 Neeley, Vic 20, 23, 136
 Nelson, Mary Beth 136
 Neumeyer, Robert 20, 23
 NEW STAFF 125
 Newton, Burlon 20, 62, 136
 Newton, Kay 123
 Newton, Kimberly 3, 29, 48, 87, 88, 94, 137

O

Oard, Farrel 137
 O'Dell, Jennie 137
 O'Dor, Mary 142
 O'Dor, Richard 81, 123, 125
 Ogan, Bill 137
 O'Neal, Brad 20, 137
 OPENING 1-16
 Orchestra 74
 Owens, Steve 20, 137

P

Palmer, Joy 70, 71, 113, 137

Warner, Robert 99, 123
 Warrs, Jennie 45, 123
 Watson, Bart 68, 137
 Watson, Scott 142
 Wehn, John 2, 36, 60, 123, 153
 Wehn, Kristina 137
 Whibles, Stephen 20, 59, 137
PEOPLE 130-142
 Watkins, Joyce 86, 87, 94, 101, 137
 Werry, Floyd 6, 62, 71, 123, 125, 153
 Wiers, Rick 123, 125, 154
 Wiersen, Toni 137, 151
 Phi Beta Lambda 69
 Willepp, Paula 55, 64, 88, 94, 137
 Wilmson, Gene 20, 137
 Wiskomkham, Thoummy 12, 68, 137
DELTA SIGMA 90-91
GAMMA MU 71
 Wimmer, Marianna 69, 86, 87, 94, 137
 Wodschun, Gary 54, 68, 71, 84, 137
 Workmeyer, Cherri 137
 Wottera, Barbara 137
 Porter, Renae 137
 Wreter, Richard 72, 137, 155
 Woss, Kevin 17, 72, 74, 81, 84, 137
 Powell, Jeff 20, 137
 Prustase, Mike 137
 Prochaska, Sheri 17, 74, 80, 91, 102, 103, 108, 137

Q

Quillen, Jennifer 142

R

Rames, Gerald 43, 60, 129
 Rami, Mavis 137
 Ramsey, Keri 72, 91, 137
 Ramsay, Marylee 58, 68, 72, 83, 88, 100, 101, 128, 137
 Randolph, Debbie 107, 123
 Rapp, Loren 46, 87, 138
 Rasch, Michael 32, 58, 68, 138
 Raybourn, Diane 138
 Reaington, Leah 77, 138, 160
 Reed, Robert 118, 138
 Reigner, Doug 138
 Reiser, Connie 67, 72, 73, 74, 130
RENAISSANCE 108-109
 Renek, Joan 138
 Reiterst, Jan 54, 60, 127, 138
 Rickels, Traci 138

Rich, Curtis Wayne 69, 87, 138
 Rich, Jody 123
 Rich, Sally 104, 138
 Richardson, Robby 46, 47, 84, 138
 Richter, Diane 138
 Riggs, Cindy 17, 126, 138
 Rinkenbaugh, Bill 123
 Rios, Hector 17, 48, 138, 145
 Robbins, Denise 48, 51, 91, 96, 138
 Robbins, Duane 32, 46, 72, 128, 138
 Roberson, Dianne 48, 138
 Roberts, Rex 100
 Robertson, Gene 138
 Robertson, Rusty 20, 48
 Robinson, Denise 138
 Robinson, Shelly 138
 Rodda, Elliot 29, 48, 49, 84, 91, 138
 Rodriguez, Alfredo 31, 63, 109, 117, 123, 126
 Rogers, Jane 104, 124, 127
 Rudy, Steven 138
 Ruggles, Mark 29, 138
 Rundell, Scott 11, 48, 55, 84, 97, 138
 Rutter, Jim 54, 138
 Ryan, Chris 142
 Ryan, Matt 29, 48, 138

S

SAA 55
 SGA 54
 SNEA 70
 SPJ 60
 Saint John's 148-149
 Salisbury, Kristine 142
 Sanders, Chris 138
 Sandifar, Denise 124, 129
 Sandifar, Kathy 82, 124
 Sandifar, Michael 38, 107, 138
 Sandifar, Mike 38, 40, 129
 Saunders, John 105, 138
 Saunders, Terri 36, 37, 88, 89, 113, 128, 138
 Saunders, Tina 35, 138
 Saunders, Vicki 69, 76, 90, 138, 151, 160
 Saville, Lance 46, 138
 Sawyer, Kim 98, 124
 Schmidt, Phil 124
 Schroeder, Tim 66, 72, 74, 78, 138
 Schroll, Becky 35, 124, 129
 Schuppener, James 124
 Scott, James 119, 139
 Scott, Venus 139

Suzanne Underwood, Nan Edmunds, Vicki Saunders
 and Michelle Hickman chow down at the
 Moundbuilder picnic.



Seaborn, Monte 20, 83, 92, 101, 108
 Sears, Connie 72, 86, 139
 Seaton, Callie 139
 Seibel, Kent 139
 Shay, Pat 20, 139
 Shelton, Janice 67, 72, 139
 Shelton, Wanda 139
 Shephard, James 20, 48, 139
 Sherring, Vinod 118, 139
 Shields, Judy 139
 Shipley, Rusty 20, 139
 Short, David 139
 Short, Ethel 139
 Shoup, Jeanie 139
 Shrader, Howard 139
 Shrader, Yvonne 124
 Shriver, Joseph 142
 Siemens, Karin 139
SIGMA IOTA SIGMA 88-89
 Simmons, Janice 139
 Sloan, Darnaz 20, 139
 Small, Hal 113, 116, 139
 Smith, Adrain 20, 48, 59, 62, 63, 70, 139
 Smith, Bob 29, 48, 87, 139
 Smith, Cheryl 139
 Smith, Derrick 20, 133, 139
 Smith, Janice 36, 37, 115, 139
 Smith, Judy 33, 66, 114, 124
 Smith, Kenneth 20, 139
 Smith, Paula 14, 66, 69, 124, 126
 Smith, Randy 139
 Smith, Rick 20, 139
 Smith, Susan 2, 139
 Smithisler, Dennis 28, 29, 48, 58, 139, 152
 Smock, Mary 70, 117, 139
 Smykil, Julie 139
 Snell, Lennah 54, 139
SOCIAL WORK CLUB 70
 Speagle, Joe 26, 38, 85, 139
 Spear, Shawn 142
 Spencer, Edith 139
 Spencer, Stephen 142
 Spidel, Earl 124
 Spoon, Lisa 74, 139
 Spottedhorse, Shaun 20, 140
STAFF MUGS 122-124
 Stanford, Robyne 90, 91, 140
 Staudte, Diane 142
 Staudte, Mark 142
 Steadham, Diane 124
 Stegman, Carolyn 140
 Steinberg, Daniel 38, 39, 59, 87, 119, 140
 Stephan, Tim 32, 58, 140
 Stephens, Bill 20, 124
 Stephens, Terry 20, 140





Stinson, Gregory 119, 140
 Storbeck, Helen 106
 Stout, Kathy 124
 Stout, Randy 113, 140
 Strand, Eric 61, 66, 67, 72, 73, 74, 101, 140
 Strand, James 124, 129
 Strand, Paul 140
 Sturgis, Charles 2, 46, 55, 68, 72, 140
 Sullivan, Beth 140
 Summers, Robert 140
 SUPPORTERS 65
 Sutton, Chad 140
 Sutton, Judi 124
 Swanson, Beth 11, 124
 Swearingen, Clayton 20, 140
 Sylvester, Tonyo 20, 48, 51, 140
 Sympson, Sarah Jo 124

T

TV STATION 80
 Taylor, Timmy 20, 48, 49, 50, 140
 Tellis, Rick 48, 49, 140
 Tharp, Kam 67, 72, 74, 140
 Tharp, Lou 113, 124
 Theobald, Deborah 140
 THETA PHI DELTA 84-85
 Thomas, Charles 20, 140
 Thomas, Gena 29, 48, 140
 Thomas, Steve 46, 47, 84, 97, 140
 Thompson, Clyde 20
 Thompson, Max 124, 127
 Tiner, Jubal 11, 54, 55, 58, 72, 84, 97, 100, 140
 Tinkler, Darren 7, 48, 84, 87, 140
 Titmus, Susan 140
 Toon, Karon 142
 Topper, Wilma 124
 Torrance, Lois, 124
 TRACK 48-51
 TRAINERS 24
 TRI BETA 68
 Trice, Richard 20
 Trogdon, Doris 140

Right: Typical Southwestern students.

Tsosie, Laverne 86, 109, 142
 Tuders, Bobbi 66, 70, 87, 118, 140, 160
 Tuders, Robert 20, 140
 Tuxhorn, Kent 29, 48, 107, 140

U

UGLY MAN 97
 Underwood, Suzanne 33, 76, 77, 140, 160
 Unruh, Jeff 46, 72, 84, 97, 113, 114, 128, 140
 Updike, Douglas 113, 142

V

Valyer, Dick 31, 70, 124
 VanFleet, Barbara 140
 Vaughn, Pam 56, 124
 Vela, Jaime 140
 Vickers, Allen 124
 VOLLEYBALL 34-35

W

Wabausee, Will 20, 84, 140
 Waldorf, Rick 140
 Walker, Kenneth 74, 141
 Wallace, Juan 48, 141
 Walling, Stuart 29, 141
 Wampler, Jeff 90
 Ward, Andre 20, 90, 141
 Warren, Nelson 100
 Warren, Sarah 141



Watson, Karen 141
 Webb, Dannie 54, 56, 59, 66, 71, 141
 Wadd, LeeAnn 35, 141
 Wehe, Russell 141
 Wellage, Eddie 20, 85, 87, 112, 141
 Welch, Katie 141
 Welch, Matt 20, 135
 Wesley, Keithan 20, 141
 Westernfeld, Deana 142
 Wheeler, Susan 74, 88, 141
 Whitsell, Robert 27, 54, 61, 91, 100, 115, 141
 White, Del 70, 141
 White, JoAnn 141
 White, Marsha 35, 104, 141, 159
 White, Stephanie 141
 WHO'S WHO 113
 Wikiera, Kurt 20, 141
 Wilgers, Kathy Hickman 71, 76, 123, 160
 Wilgers, Larry 31, 109, 124
 Williams, Byron 90, 97, 101, 103, 141, 155
 Williams, Carmela 24, 35, 141

Williams, Johnny 20, 51, 141
 Williams, Larry 124
 Williams, Lori 17, 70, 118, 141
 Williams, Marshall 141
 Williams, Mike 20, 33
 Williams, Pat 69, 129
 Willis, Sheila 100, 113, 141
 Willoughby, John 60, 71, 78, 124, 153
 Wimmer, Bob 65, 124
 Winzer, Stanley 20, 141
 Wofford, Shawna 33, 42, 44, 141
 Wollard, Bess 141
 WOMEN'S BASKETBALL 42-44
 WOMEN'S TENNIS 36-37
 Woodring, Shelly 72, 100, 101, 102, 103, 108, 141, 145
 Woods, Christy 106, 141
 Wright, Mike 81, 141
 Wright, Rod 38, 41, 141
 Wyckoff, Kris 141

Y

Yandell, Kim 142
 Ybarra, James 142
 Yeager, Melinda 74, 141, 143
 Young, Eugene 141
 Young, Tim 69, 141

Z

Zanardi, Patricia 35, 42, 43, 11
 Zendejas, Steve 33, 84, 141
 Zerbe, Brenda 64, 141
 Zimmerman, Troy 109, 141, 151



Moundbuilder Staff

Vicki Saunders, Co-Editor
 Sondra Dubowsky, Co-Editor
 Kathy Wilgers, Advisor
 Ray Johnston
 Merla Greer
 Janet Bottoms
 Edgar Blanks
 Suzanne Underwood
 Nancy Edmunds
 Lisa Collins
 Trish Davis
 Paul Nyberg
 Michelle Hickman
 Leah Redington
 Julie Estes
 Bobbi Tuders
 Harold Hiner

A special thanks to everyone on campus for cooperating and helping us. Without you, the book wouldn't have been possible!

Why don't you come up and see me sometime?

Vicki Saunders

Marie Ann Julie Estes

Paula Edwards
Paula Edwards

Nancy Edmunds
Harold Hines

Bobbie Tudora

Sharon Blum

The Moundbuilder holds a special place in each of our lives. For some, it is an impersonal record of four years of school, but for most of us, it is alive and each of its pages call up memories. For those of us who work long hours taking pictures and writing stories, a part of us is in the finished product. Seventeen Southwestern people worked on this book, most with no previous yearbook or photography experience. We learn together, work together and have fun together. We are proud of this 1986 Moundbuilder. We hope you like it.

Lisa Collins

Suzanne Underwood

Janet Bottoms

Sandra Dubowsky

Michelle Hickman

Paul Nyberg

Kathleen Hodgkinson

Kathy Wilgers