

Southwestern College
Winfield, Kansas 67156



Upper right. Oh, no! No pictures in front of the church - especially eating ice cream! Danny Lara exclaims as Wendy Dolsen takes his picture.



Lower left. I'm having a great time at college. I'm studying so hard. (ha, ha.) Photo by Stephanie Wall.

Lower right. Decisions, decisions. Have I done each step in registration? Kelle Goertz and Kip Haffner. Photo by Bobbie Finch.





Above. Look Mom - I'm getting muscles at college! says O'Dell Thomas, standing with Cedric Green and company. Photo by Bobbie Finch.

Below. Kerry Menzie gives new meaning to the term "pom pom girl," as Meredith Bloodworth and Thom Widows pretend they don't know him. Photo by Wendy Dolsen.





Above. Krista is wondering what is happening on the other side of the room. Photo by Vicki Schafer.

Top center. Dinah and Sara hurry right along in order to make it to their next class. Photo by Cristina Huaroto.

Top right. This skating trio is making us crazy! says Bill Smith to Stephanie Wall, as Jennifer Barnes leads the way. Photo by Wendy Dolsen.



Lower right. Stephanie Goatley and Roger Crossman try to decide who has the most ice cream at the Monday Sundae. Photo by Wendy Dolsen.

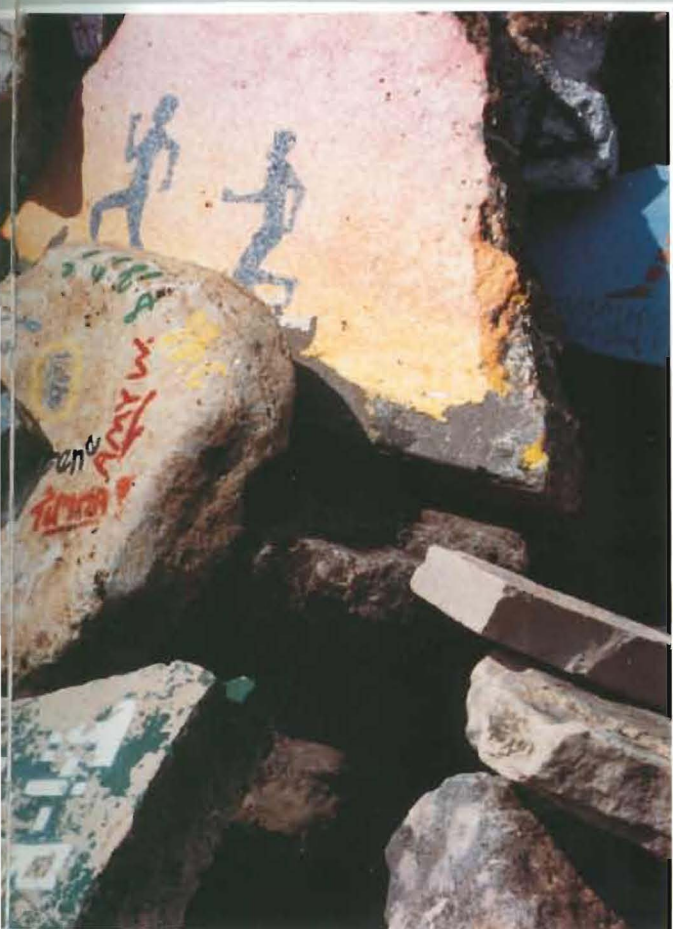
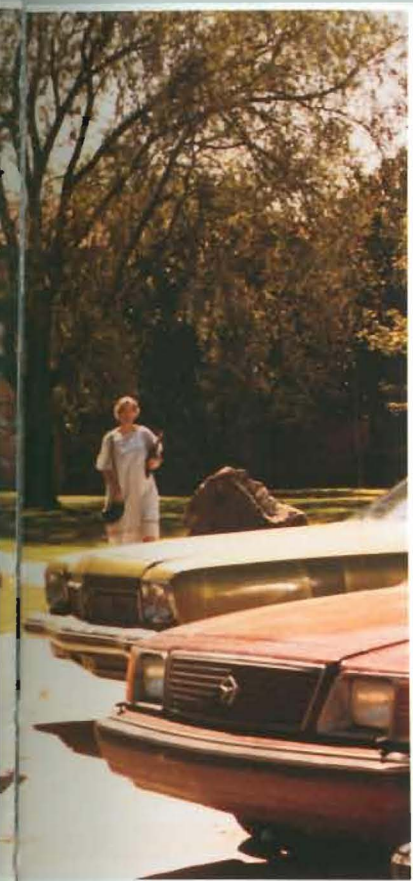



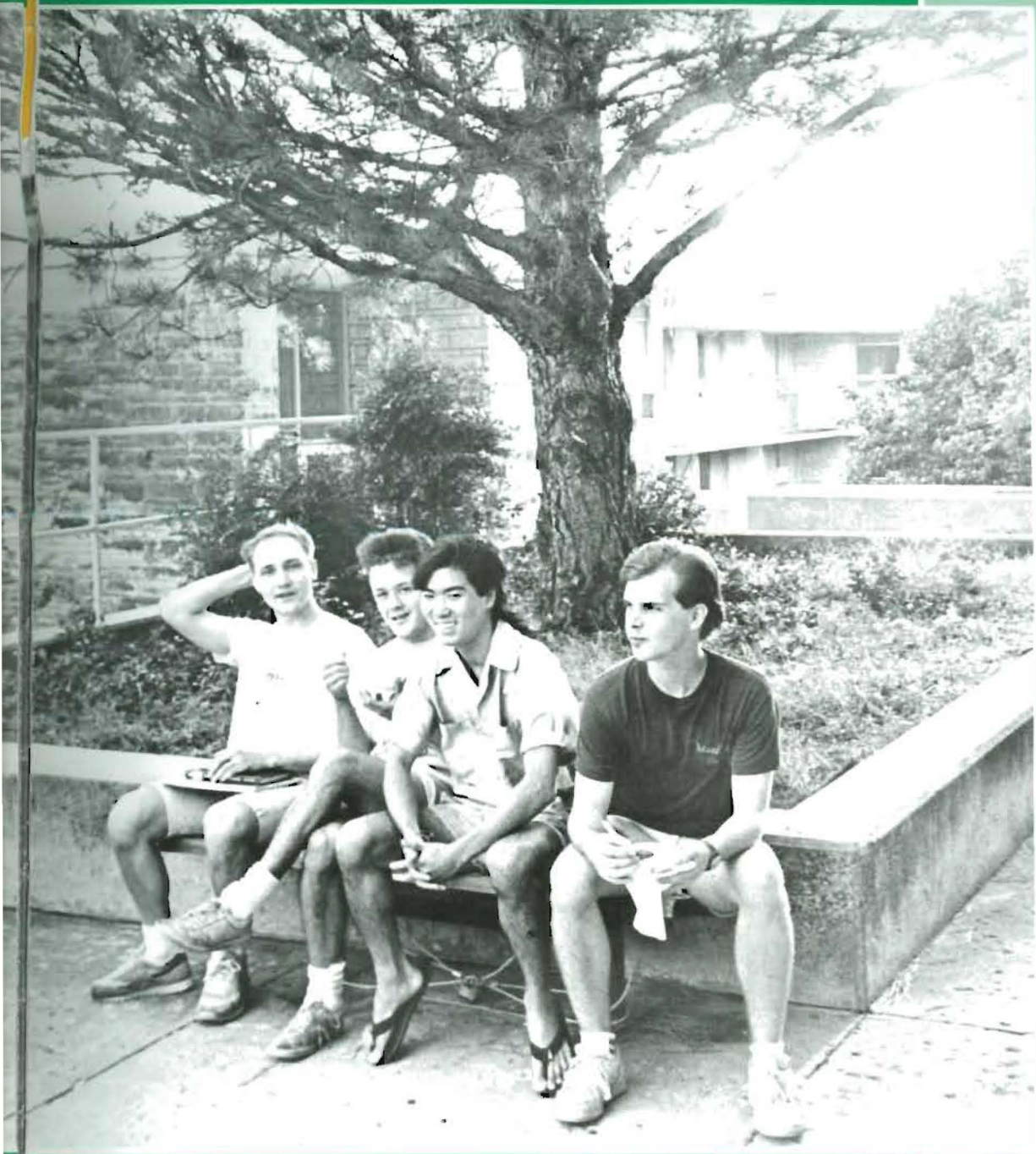

Far left. Mossman has definitely been keeping her a secret.

Left. Being a library lifeguard is a hard job, but Karen Crowell goes above and beyond the call of duty. Photo by Vicki Schafer.

Above, Kent screams.
Chris screams.
All the SC men scream
for ice cream.

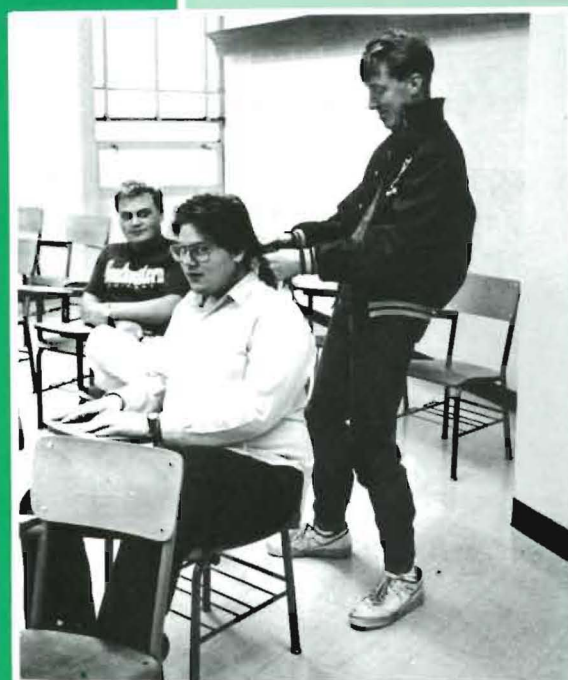

Lower right. Mitch Todd consults Trevor Leffingwell about his new "do."



Above. Stand back, artist at work. Photo by Vicki Schafer.

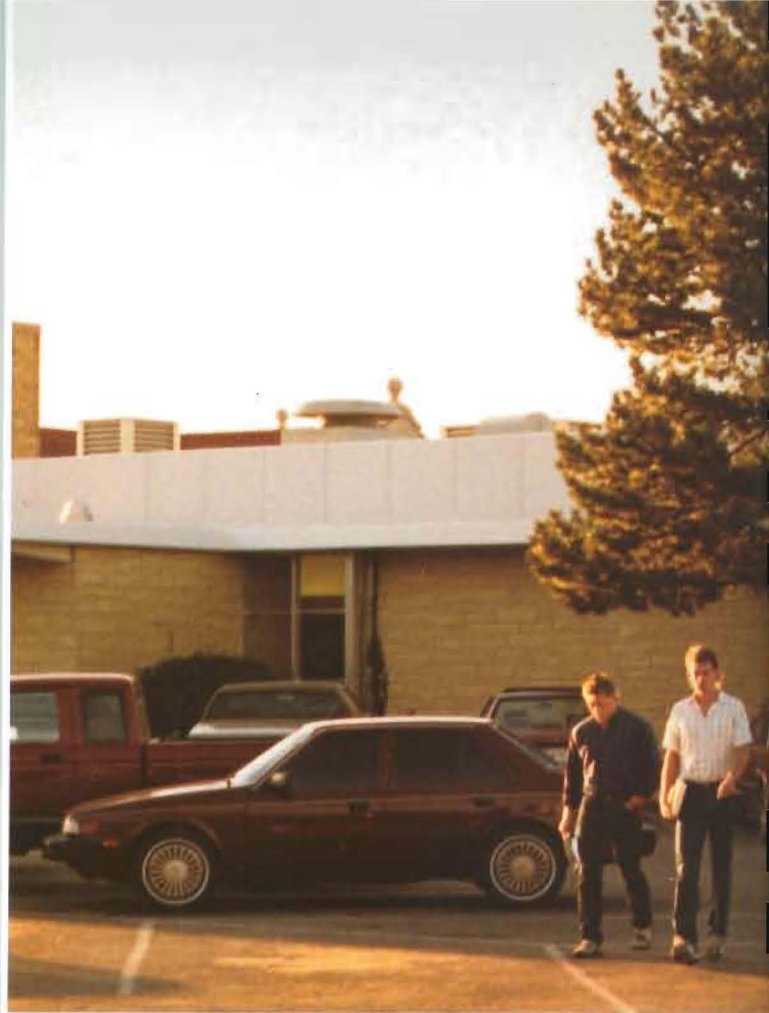

Top center. These two guys drag themselves to class as dawn breaks over the parking lot. Photo by Cristina Huaroto.

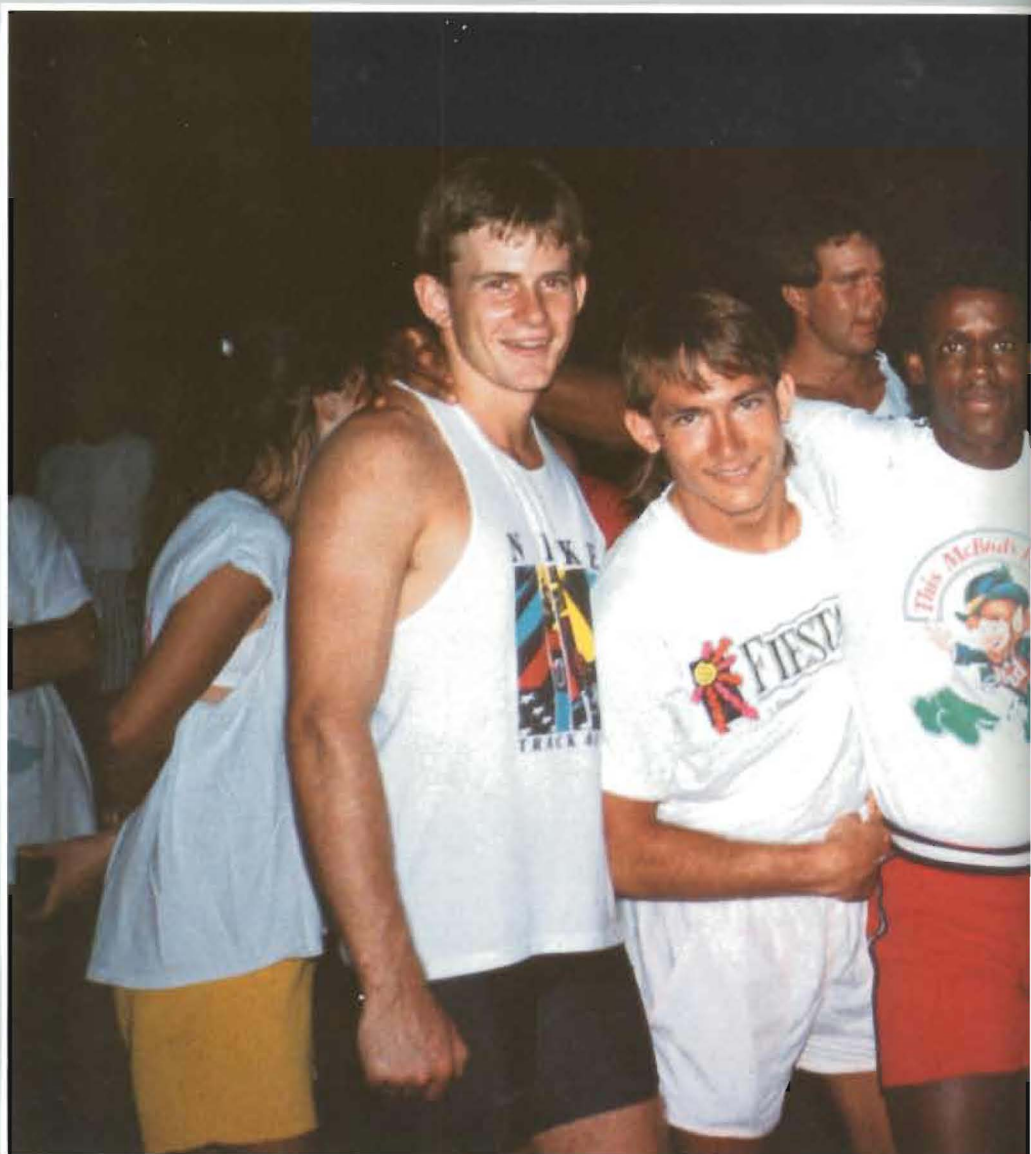

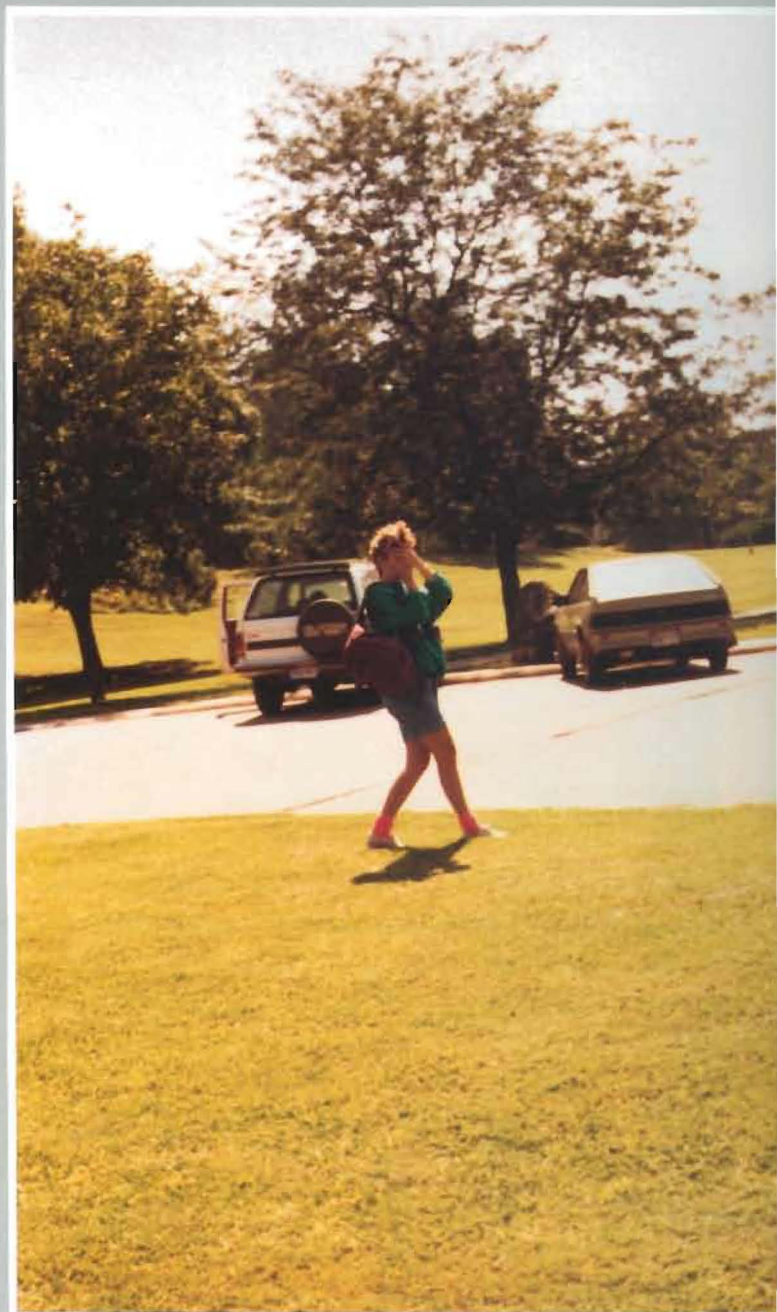
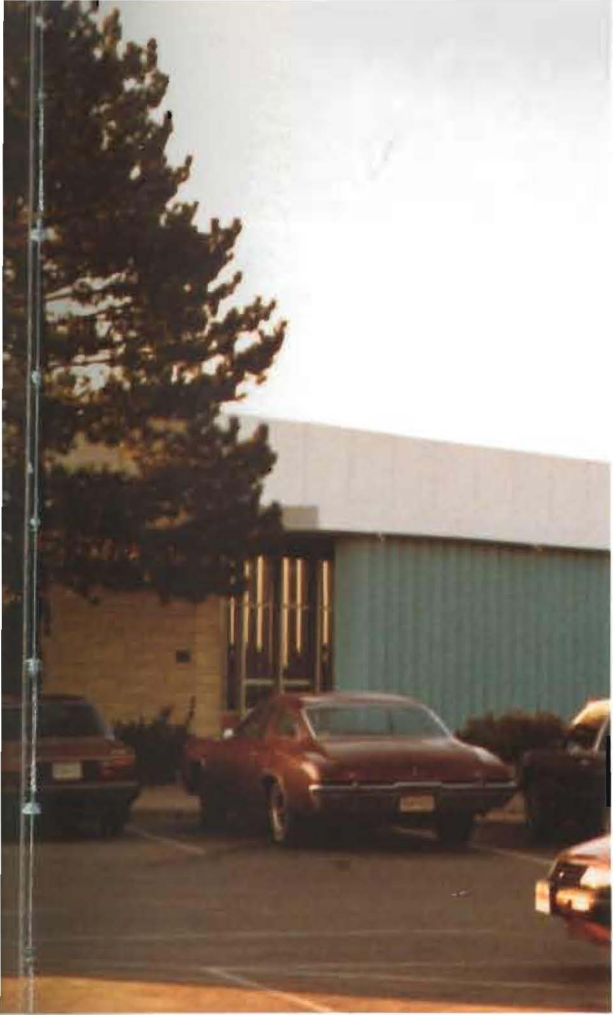

Above. Brook Osborn plays bashful for the photographer. Photo by Cristina Huaroto.



Left. Four out of five men at Southwestern believe that white T-shirts are the fashion statement for the '90s. Photo by Wendy Dolsen.



Above. The football game is just an excuse for Shari Kennedy and Stephanie Goatley to get together. Photo by Wendy Dolsen. Below. Jay Haffner and Lance Davis are dubious of the photographers intent. Photo by Wendy Dolsen.

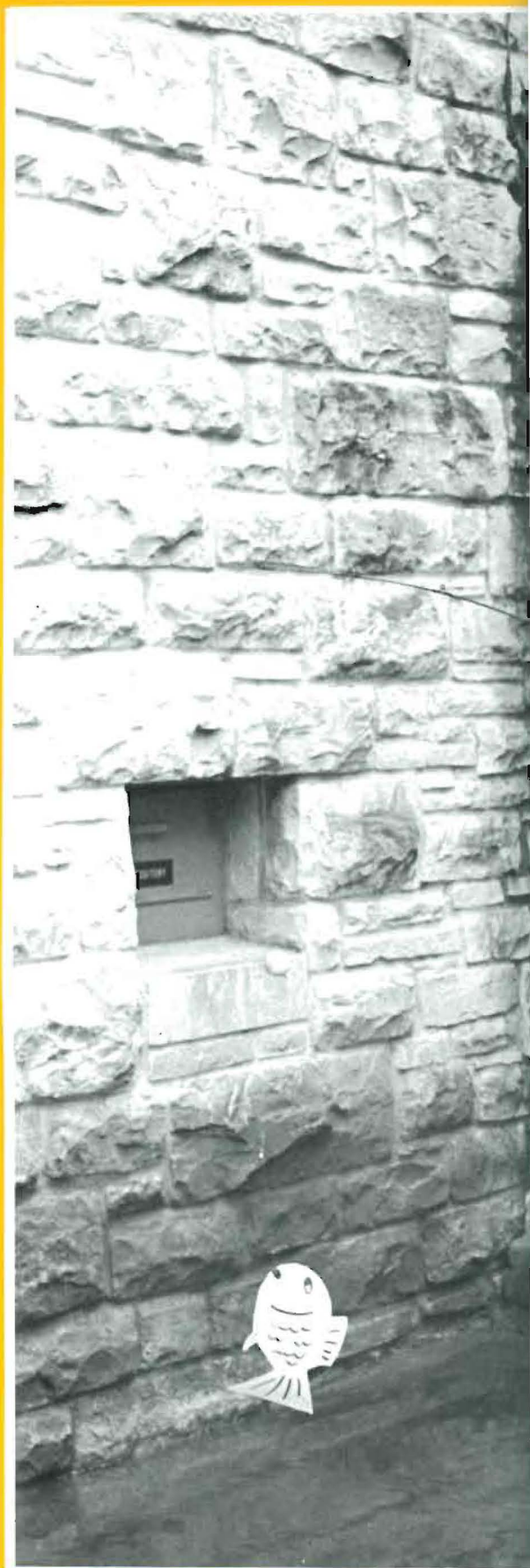



Center photo. Kim Porter takes advantage of the library's private lake. Photo by Kathy Wilgers.

Above. Dragons don't bother Kim Fort or Chris Conklin, but Amy Conklin isn't convinced. Photo by Stephanie Wall.

Below. Jill Turner keeps her eye on the football, while Jennifer Barnes and Bobbie Finch are more interested in the photographer. Photo by Wendy Dolsen.





Above. Making new friends and getting together with old ones is the idea behind events at the beginning of school. Photo by Wendy Dolsen.

Below. Who makes the best sundae of them all? John Jaster thinks he deserves the title, but Lora Warren isn't convinced. Photo by Wendy Dolsen.



Below. I know I dropped that contact around here some place, says Roberta Dennett, as Thad Lef-fingwell and Ruth Archambeau lend their aid. Photo by Cristina Huaroto.

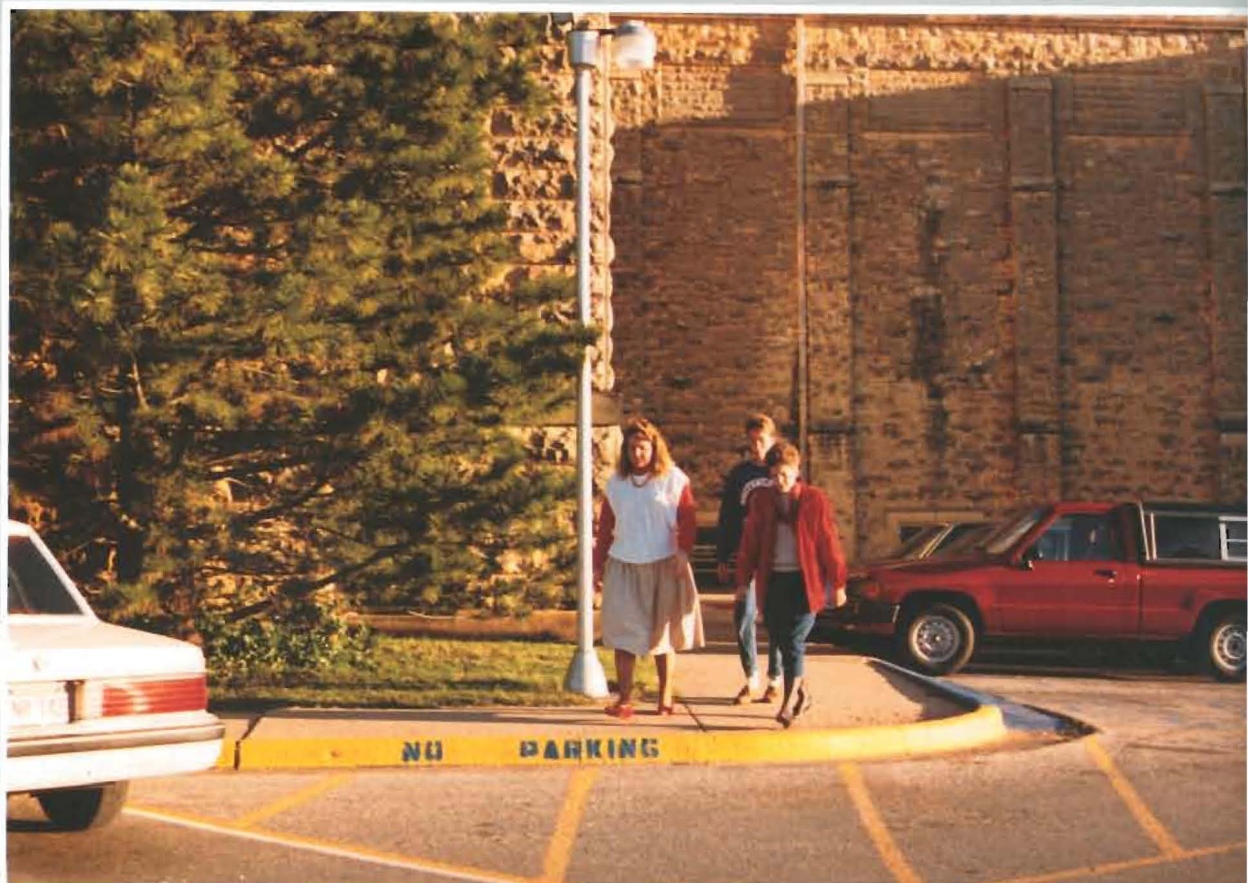

Right. Grease is the way we are feeling, says Jessica Callison, Jill Stephens and Meg Wilson. Photo by Vicki Schafer.

Lower right. Summer vacation pictures from Hawaii? No, it's only Joyce Fellers and Sue Robinson modeling the Hawaiian look. Photo by Wendy Dolsen.



Upper right. Performing a chorus of "Lean On Me", Odell Diaz, Andrea Linscheid, Nichole Sheridan, and Willie Coleman provide their own half-time entertainment. Photo by Wendy Dolsen.



Below. Kent Lundy jealously tries to come between what ever is going on with Bryan Dennett and Teri Hutchison. Photo by Wendy Dolsen.





Below. Moving back into the dorm brings Morgan Marshall, John Claiborne, Rhonda Rothe, Andrew Castile and Fawn Anderson back together for another year. Photo by Bobbie Finch.

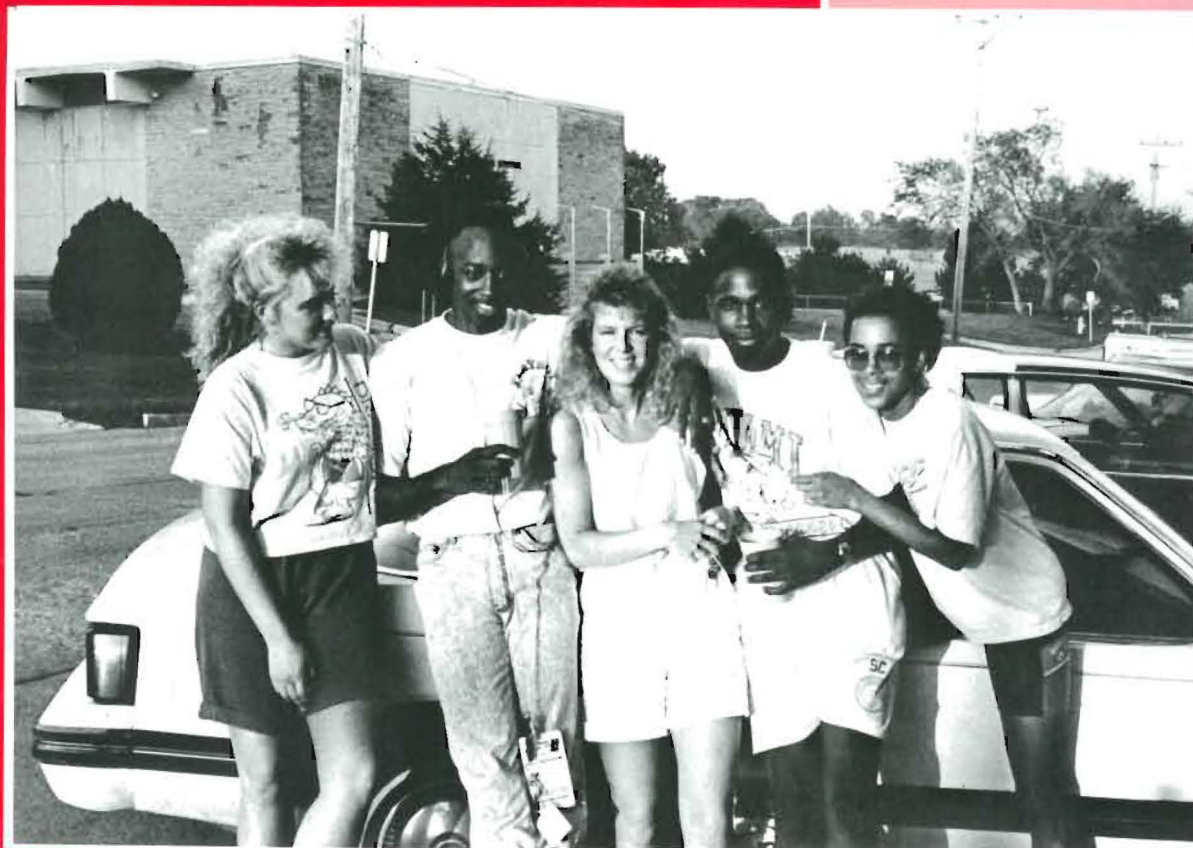

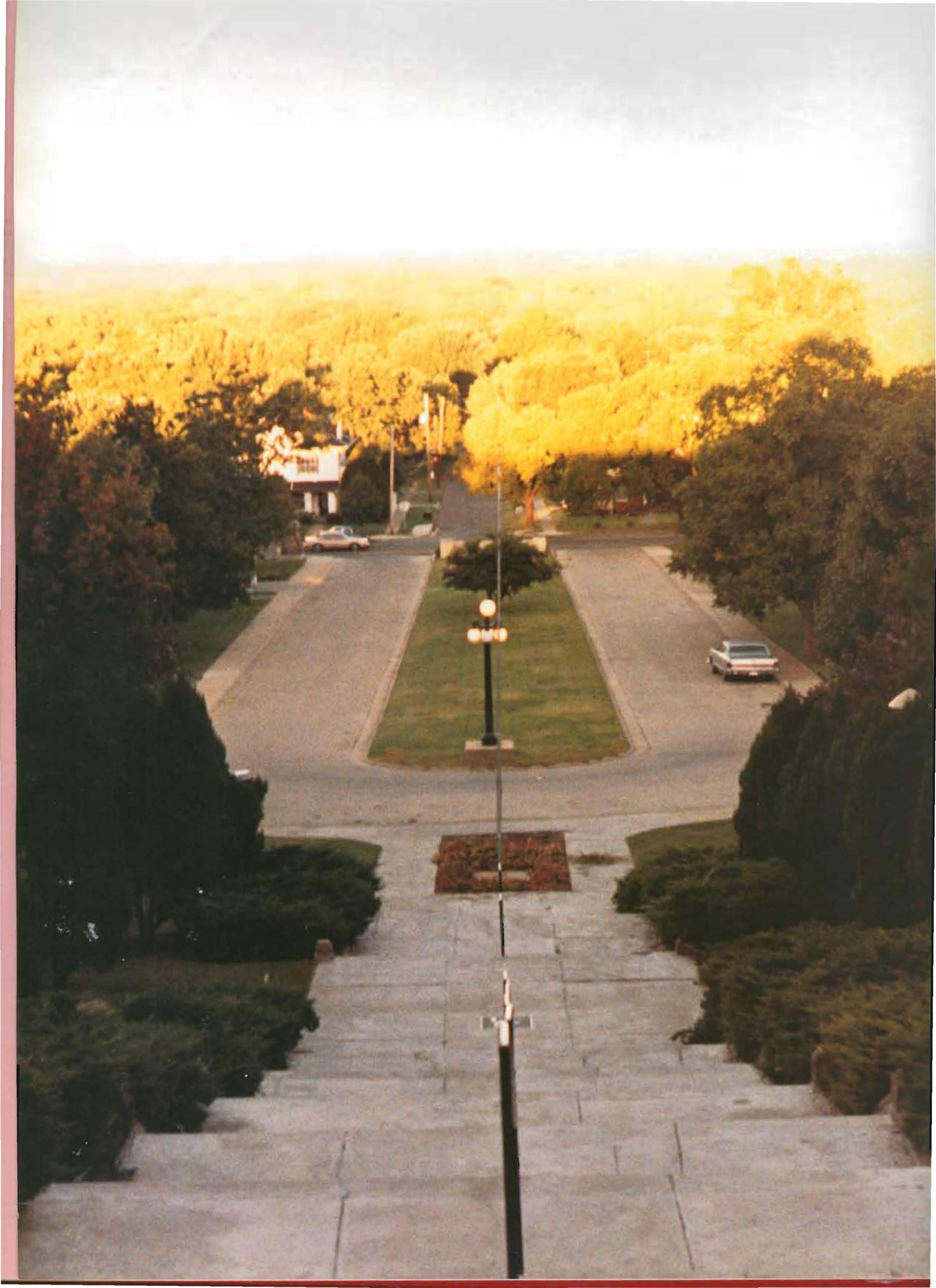



A track meet, a spring day full of sunshine and good friends. What more could one ask? 1st row: Richard Bartlett and Kenneth Shelton. 2nd row: Willie Coleman and Nichole Sheridan. Photo by Stephanie Wall.

The Mound

Volume 79

Past, Present

Organizations Section

1980

Top Grossing Movie

The Empire Strikes Back
Academy Award Best Picture
Ordinary People

Top T.V. Series

60 Minutes

Top Album

The Wall, by Pink Floyd

Top Pop Single

"Call Me," by Blondie

Adult Craze

Designer Jeans

Kid Craze

Strawberry Shortcake

Catch Phrase

"Take a meeting"

Would you convict George Washington?

1980 Moundbuilder

Suppose the American Revolution had turned out differently and George Washington had been sent to London and tried for treason? That was the interesting question and supposition tackled in an unusual manner by students of Dr. Jane Flavin's "Teaching Social Science in the Elementary Schools" class at SC. To set the right mood, the students even dressed the part. There was George Washington (played by Julie White) and even Thomas Paine (Kerri Hall) as well as an assortment of judges and prosecuting attorneys.

National News

With a blast 500 times greater than the atomic bomb that etched Hiroshima into our memory, Mount St. Helens blew 1,377 ft. off her summit. Fifty-seven were left dead, 150 sq. miles of forest were flattened, and 12,000 square miles were covered in ash, causing a grand total of \$2.7 billion in damages.

Former Beatle John Lennon assassinated by Mark David Chapman.

Nation asks, "Who shot J.R.?"

Pac Man gobbles \$2 billion for
The underdog U.S. Olympic team carried itself and the nation to over the top ranked Russian team at the Moscow Winter Olympics. But the can dreams raised by this upset were crushed later in the year when President Carter declared a boycott of the games to protest the U.S.S.R.'s invasion of Afghanistan

More than 125,000 Cuban refugees washed ashore in Florida after Castro's regime, only to be put in area concentration camps.

Three time heavy-weight Muhammad Ali loses 34th and final fight

War declared between Iran and Iraq, finally destroying Iran's economy and ending in late '80s in a truce of exhaustion

First case of Toxic Shock Syndrome nosed.

Friday the 13th opens in theaters

Lech Walensa defies the Polish government and leads strike in Gdansk

198

Top Grossing Movie

Raiders of the Lost Ark

Best Picture

Chariots of Fire

Top T.V. Series

Dallas

Top Album

High Fidelity, by REO Speedwagon

Out of the 80s -

builder News

Future

Pages 18-19

Top Single

"Bette Davis Eyes," by Kim Carnes

Adult Craze

Rubik's Cube

Kid Craze

Atari and ColecoVision

Catch Phrase

"Totally awesome!"

What Is Shriwise?

1981 Moundbuilder

Nodoubt that question has been pondered since the creation of the co-ed dormitory. To the eye, Shriwise is no more than 10 rooms with glass fronts and sliding doors, and 10 simular rooms on top of them with a rail to keep people from falling off and a roof to keep the rain out. BUT TO ITS INHABITANTS SHRIWISE IS..."space"...the open door policy..."a night club"...six stereos playing the same song..."I have no idea"...TELEPHONE..."study sessions"...study sessions?"..."the Doors"...Betas, Thetas, Delts, IPO"...dumping the garbage"...sitting on the rail"...midnight coffee"...Monday night party"...morning coffee"...Tuesday night party"...monthly hassle from the hill..."a mystery to me."

National News

While Ronald Reagan was being sworn in as the 40th U.S. President, America had another reason to celebrate—the 52 American hostages that had been held by the Ayatullah Khomeini in Iran for 444 days were released and flown to West Germany.

Lady Diana Spencer, 20, and heir to the British throne Charles Philip Arthur George, 32, were wed in one of the most-watched marriages in U.S. history.

Gun-fire riddled the year as assassins attempted to take the lives of three world leaders. Ronald Reagan, shot by John Hinckley in an attempt to win the love of actress Jodie Foster, and Pope John Paul II, hit by Mehmet Ali Agca, a Turk who claimed to be under orders from the Bulgarian secret police, escaped with their lives. Egypt's president and leader in peace talks with Israel, Anwar Sadat, was not as fortunate.

Columbia, first space shuttle, takes off.

MTV debuts.

Two hundred and sixty-nine Americans die of a disease that the rest of the country won't hear of for several years: AIDS.

Sandra Day O'Conner becomes first woman Supreme Court Justice.

First clones in history are three mice.

Indiana Jones swings in with Raiders of the Lost Ark.

Walter Cronkite signs off as CBS news anchor.

First test tube baby born.

1982

Top Grossing Movie

E.T.

Best Picture

Gandhi

Top T.V. Series

Dallas

Top Album

Asia, by Asia

Top Single

"Physical," by Olivia Newton-John

Adult Craze

Jane Fonda's Workout

Kid Craze

Smurfs

Catch Phrase

"Gag me with a spoon."

Centennial Scholars Cause Heated Collars

1982 Moundbuilder

"When we first arrived on campus there was a lot of animosity towards us. But as soon as everyone got to know us, they realized we weren't that different from them..."

Centennial Scholar

In 1980, the Board of Trustees announced that as many as 100 students would receive tuition free education through a unique scholarship program known as the "Centennial Scholars", which would kick off the college's approaching centennial. In the fall of 1981, 70 Centennial Scholars enrolled at SC.

National News

Cyanide laced Tylenol kills seven.

John Belushi dies of a cocaine-heroin overdose.

Equal Rights Amendment to the constitution, granting women equal rights, falls three states short of ratification.

Britain's Falkland Islands are invaded by their neighbor Argentina, costing a total of six ships and 256 lives.

"Cats" opens on Broadway, and is still running today.

The David Letterman Show first airs.

Rev. Sun Myung Moon marries 2,075 couples in Madison Square Garden in the largest wedding in history.

The Vietnam Veterans Memorial is constructed in Washington D.C. On its black granite surface are encribed the names of 57,939 Americans killed or missing in action.

Into the 90s

Right: Bobbie Finch is skeptical of the whole plan.

Center middle: "This little picture fits right here. This little copy goes right here. This little headline won't fit." Tina Huaroto, Co-Editor.

Moundbuilder

SC History In These Hands

The members of the Moundbuilder staff are the historians of Southwestern College student life. The staff tried valiantly to record for posterity what it was like to be a student at Southwestern College in 1989-1990. Being at the right place for that special photo became a challenge. Learning to produce an entire book in two semesters means working together and blending ideas. What better preparation for the rest of your life!



Above: David Reynolds reported sporting events.

Center right: "Was I suppose to take pictures of the Moundbuilding ceremony?" Vicki Schafer, Co-Editor.



Above: Where pretty girls are, look for Tony Soares.

Top right: Jana Gaston, Stephanie Wall and Vicki Schafer work on the index.

Center left: Stephanie Hider, Jennifer Lowther and Tina Huaroto are not equally enthused about the job before them.

Center right: Ever vigilant Adviser Kathy Wilgers peeks around Co-Editor Stephanie Wall.



Lower center: Michele Neel critiques photos while Jana Gaston looks at the camera in wonder. It is better that we can't identify what is on the tip of Wendy Dolsen's tongue.

Bottom right: Tammy Volbrecht puts her energy into the Macintosh.

Moundbuilding Ceremony

Rock Throwing Encouraged



Above: A serious moment in the story of the building of the Mound. Scott Hecht assists President Carl Martin. Photo by Wendy Dolsen.

Right: An unidentified student gets ready to slam his rock against generations of other stones. Photo by Wendy Dolsen.

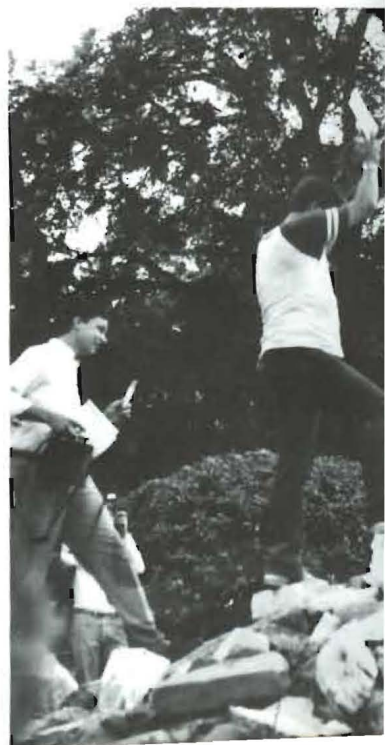



Top left: Torchlights, soft summer breezes, old friends and new friends combine to make the Moundbuilding Ceremony special. Photo by Wendy Dolsen.

Center left: Scott Hecht watches as Bobby Urrutia and Dan Merritt lug a boulder to the top. Photo by Wendy Dolsen.

Center right: Wendy Dolsen finds it a more precarious trip coming down from the top of the Mound than it was going up.



Torches light the way as the participants march from point to point listening to the story of the building of The Mound. Each fall, students, staff and alums, bring rocks, stones and boulders to throw onto the ever growing Mound. Some rocks are painted with pictures and special messages. Other contributions are anonymously heaved onto the pile. All in all, this event is an inspiring way to start the new school year.

HOMECOMING

Homecoming Queen

The traditional Homecoming Queen candidates are nominated by organizations on campus. Those nominated must be junior or senior women. The field of candidates is narrowed to five by vote of athletes involved in fall sports. The student body chooses the Homecoming Queen from the finalists. The remaining finalists serve as the Queen's Court during the Homecoming celebration. The 1989 Homecoming Queen was Wendy Dolsen.



QUEEN WENDY DOLSEN
Sutton



Attendant Jana Gaston
BSU



Attendant Kristy Hillman
Honor Dorm/Shriwise



Attendant Lisa Pickle
Reid Hall



Attendant Aretha McCrory
Wallingford

ROYALTY

Top left: UGLY MAN Joe Luinstra.
Nominated by Pi Gamma Mu.

Top right: Finalist Tim Hollingsworth. Nominated by the Spirit Squad.

Lower left: Finalist Tim Ervin.
Nominated by the Campus Players.

Lower center: Finalist Leroy Worley. Nominated by SIS.

Lower right: Finalist Danny Lara. Nominated by the Collegian.

Photos by Kathy Wilgers and Tina Huaroto.

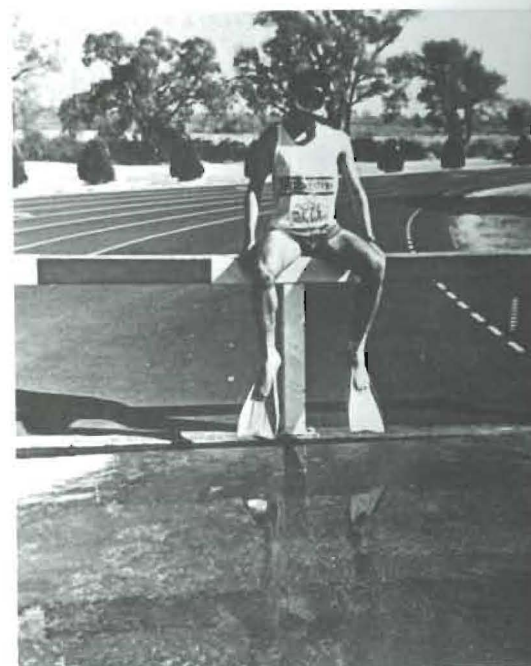
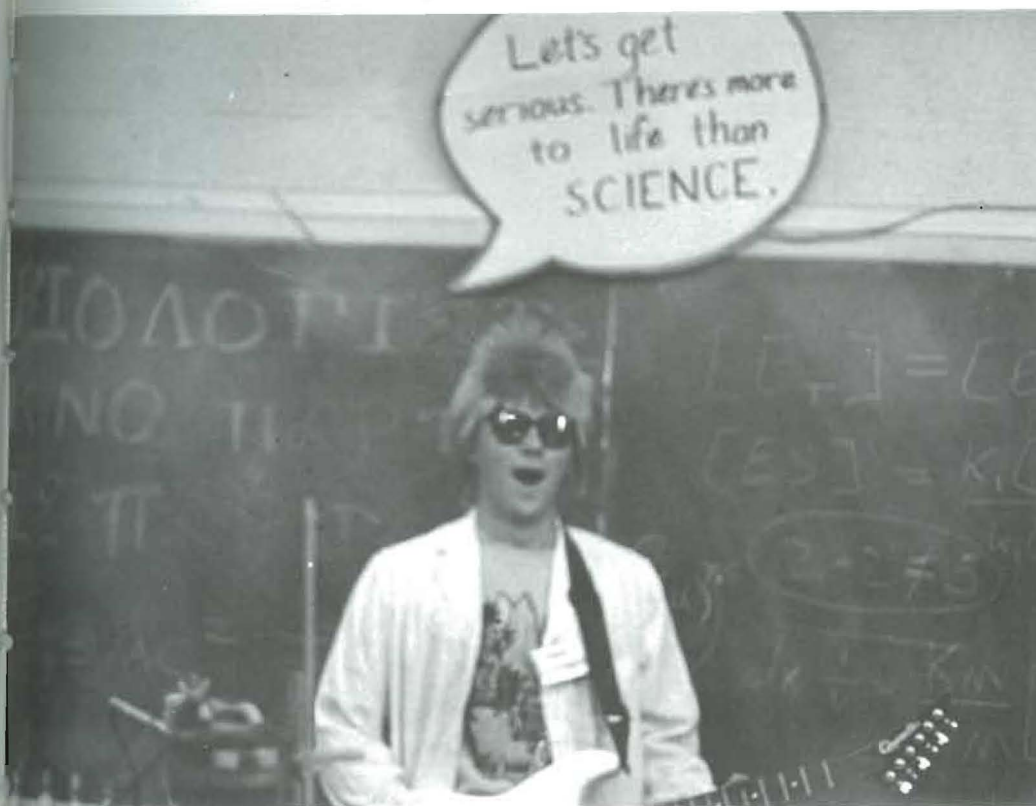



Pictured from back, left to right: Jay Haffner, John Baker, Dirk Fowler, Russell Carlson, Jim Lewis, Tony Soares, Britt Ford, Troy Scarlett, Suzanne Fiske, Gloria Moray, Roger Crossman, Thad Leffingwell, Timna Joseph, Kristy LeBlanc, Mark Detter, Wendy Steiner, and Toby Best. Photo by Carmen Hopkins.

Π

Δ

Σ

Pi Delta Sigma is a social group that is open to both men and women. At the beginning of this year, there were only four active members. Due to a large number of pledges, they have resurrected the group's lengthy tradition on the Southwestern campus. This year's executive officers were Mark Detter, president; Timothy Best, vice-president; Wendy Steiner, secretary/treasurer; and Tony Soares, pledge master.



Front row: Randi Jennings, Wendy Dolsen, *Editor* Teri Hutchison. 2nd row: *Adviser* Sara Weinert, Ruel Reyes and Kent Lundy.

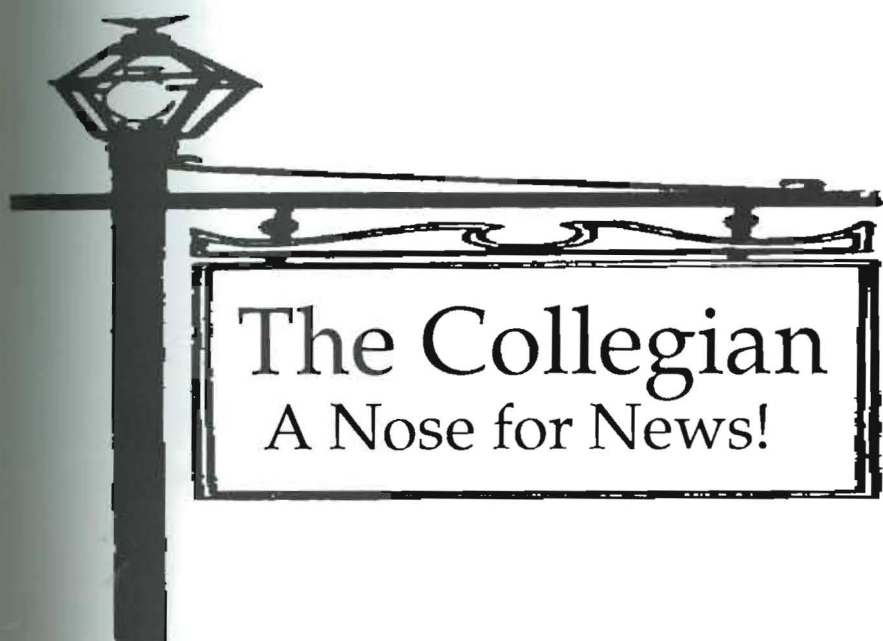

Teri Hutchinson led the *Collegian* staff, printing the news and views of SC students and faculty. Sara Weinert served as advisor to the young journalists. Randi Jennings and Ruel Reyes were staff writers, while Wendy Dolsen served as editorial assistant. Kent Lundy as circulation manager, was in charge of distribution. The group again produced the paper on the Macintosh computer, using Desktop publishing. The *Winfield Courier* printed the finished product for the 1989-1990 school year.

Homecoming 1989



Sean Forehand, Lisa Pickle, Jana Gaston, Greg Peoples, Wendy Dolsen, Neal Bass, Kristi Hillman, Marc Needham, Aretha McCraw, and Donald Stroy. Homecoming Queen Court 1989.

Homecoming activities included the crowning of the Homecoming Queen and the Ugly Man contest. There was also the traditional football game and the play *Grease* was presented. During this week of activities the Ugly Man contest was held. The candidates for this were, Joe Luinstra of Augusta, KS; Leroy Worley of Bristol, VA; Tim Hollingsworth of Arkansas City, KS; Tim Ervin of Topeka, KS and Danny Lara of Augusta, KS. The winner of the contest was Joe Luinstra. The Homecoming court of 1989 consisted of Lisa Pickle of Cimarron, KS and her escort Sean Forehand of St. Petersburg, FL; Jana Gaston of Houston, TX and her escort Greg Peoples of Dallas, TX; Wendy Dolsen of Pueblo, CO and her escort Neal Bass of Lakeland, FL; Kristi Hillman of Cheney, KS and her escort Marc Needham of Cheney, KS; and Aretha McCraw of Wichita, KS and her escort Donald Stroy of Columbus, GA. Wendy Dolsen was chosen Queen at the crowning ceremonies.

Right: Mistress of Ceremonies, Jenni Sturgis, introduces Ugly Man Candidates Joe Luinstra, Leroy Worley, Tim Hollingsworth, Tim Ervin and Danny Lara.



Below: 1989 Ugly Man Joe Luinstra wears his winged crown and purple robe with the pride and respect due the honor.



1st row: Jennifer Barnes, Coach Jennifer Morgan. 2nd row: John Jaster, Carmen Hopkins, Mike Williams. 3rd row: Rick Liby, Scott Hecht and Carson Brackney.

Southwestern had one of its most successful seasons ever during 1989-1990. The squad brought home over thirty awards and finished among the top schools in the nation. During the course of the year, the squad travelled to eighteen tournaments and won nearly two hundred total rounds. Competition included UCLA, Arizona State, Cornell, Vanderbilt, Rice, William and Mary, Kansas State, Southern Illinois, the U.S. Air Force Academy and well over other hundred other schools. The season ended with two Southwestern teams finishing successfully at nationals. The combination of Rick Liby and Scott Hecht tied for seventh, and the team of Carson Brackney and John Jaster tied for sixth. Squad members included Rick Liby (Senior), Scott Hecht (Senior), John Jaster (Senior), Carson Brackney (Freshman), Carmen Hopkins (Sophomore), Jennifer Barnes (Sophomore) and Christa Pickens (Freshman). Coach Jennifer Morgan summarized the season as "a remarkably successful year." She commented that "Southwestern was able to consistently rank among the nation's best and bring home at least one trophy from every tournament we competed at."



Debate

History of Excellence

Nursing Program 3rd Year



Top left: Nursing faculty Martha Butler and Susan Bumsted enjoy a moment together between classes.

Center right: Amy Soto brings the entertainment for Jane Schlickau, Martha Butler and Chris Webster.

Lower left: Nursing students forming a Southwestern chapter of the National Student Nursing Association were: Michele Neel, Sheryl Hollingsworth, Amy Soto and Chris Webster.



CCOM

Campus Council on Ministries

The Campus Council on Ministries is a body of students, faculty and staff persons that develop religious programs for the total Southeastern College campus. The group oversees chapel, three endowed lectures (Beck, Smith-Wilson and Parkhurst), Bible studies, religious music concerts and facilitates the functioning of all religious groups on campus. It is related to the Student Life Committee. Story by John Paulin, Chaplain.



The 1989-1990 CCOM. 1st row: Jenni Sturgis, Winnie Lacey, Teri Hutchison. 2nd row: Wallace Gray, Philip Moorehouse, Kent Lundy and John Paulin. Photo by Kathy Wilgers.

Campus Players

1st row: Allyson Moon, Bobbie Urrutia, Jill Stephens, Jessica Callison. 2nd row: Trevor Houlden, Roger Moon, Amanda Callison. 3rd row: Lael Porter, Denise Wagner. 4th row: Tim Ervin and Stuart Graham.

Campus Players put on several productions including the musical "Grease," "Eagerheart," and "The Merchant of Venice." The group performed Dr. Seuss' "The Lorax" at several grade schools. Officers were Amanda Callison, president; and Jessica Callison, administrative assistant. Roger and Allyson Moon were the sponsors.





Top left: The Kats, Charlotte Brewer, Joyce Kiser, and Robin Graves, join Clown, Nan Hinson, and Jogger, Diana Jennings to liven up the administrative offices of Christy Hall for Halloween.



Above: Nurse Newton seems to have just delivered a baby. (Rebecca Nolte)

Below: The most important part of being a doctor is getting the charges correct. Dr. Pat Williams.



Beta Beta Beta

Natural Science Group
Enjoys Natural Snow



Pictured front row from left: Jessica Callison, Dr. Bob Wimmer, Dao Tran, Wes Beal, Angie Snellen, Doug Wolff, Jason Diseker, and Jason Belden. Back from left: Jeff Dexter, Stan Bowling, Joe Luinstra, Donna Banowetz, Bill Smith, Tracy Horst, Bryan Dennett, and Dr. Charlie Hunter.

Beta Beta Beta is a national honor society for students of the biological sciences. The goal of Tri-Beta is to encourage both majors and non-majors alike to pursue and cultivate intellectual interest in the natural sciences and to promote a better appreciation of the value of

biological study. Each year Tri-Beta sponsors different activities in which students of various fields of study can participate. The most notable activity is the annual Red Cross Blood Drive. This year other events sponsored by Tri-Beta included a fish seining trip and a

tree planting project for Earth Day. Officers for the 1989-1990 school year were Donna Banowetz, president; Hector Rios, vice-president; Stan Bowling, secretary; Joe Luinstra, treasurer; and Tracy Horst, historian.

SAA: "JUST SAY FUN"



First row left to right: Tammy Rector, Bryan Dennett, Judie Winkler, Kelle Goertz, and Julie Pettey. Second row left to right: Terry Barnett, Geoffrey Barnett, Stephanie Wall, Danny Lara, Doug Wolff, Jody Watkins, Sue Robinson, Mary Jennings, Jennifer Barnes, Tracy Wiechman, Jackie Vickers, Kim Fort, and Julie Winkler. Third row: Trent Houlden, Thad Leffingwell, Aaron Murray, Curtis Horton, Rodney James, Bob Jewett, and Chris Fort.

The officers for the Student Activities Association were Judie Winkler, president, Bryan Dennett, vice-president, Jennifer Barnes, secretary, and Tammy Rector, treasurer. Other vital executive members were Denise Wagner and Kelle Goertz, co-dance chairs; Julie

Winkler, co-dance chair first semester; Thad Leffingwell, co-publicity chair with Bryan Dennett; Kim Fort and Jackie Vickers, co-special activities chairs. SAA organized many activities including free movie night, bowling and skating parties, the roommate game, the

3rd annual talent show, informal dances, and the Spring Formal. Judie said, "Bryan and I have been extremely pleased with the organization this year. We were fortunate to be able to work with such a large number of consistently committed people."

Visual Media: SC TV & Radio



Reclining: Rodger Dundas. 1st row: Lonnie Nichols, Wendy Steiner, Andrea Linscheid, Mike Roosevelt, Cheryl Burr, Kristi McNerlin. 2nd row: Eric Lybarger, Don Roberts, Greg Campbell, Don Gifford and Bill DeArmon

Southwestern College is fortunate to have an outstanding TV and radio program. The small size of the group gives each individual the opportunity to participate in ways that a larger organization would not allow. Each member of the radio staff broadcasts 3 hours an afternoon spinning new hit records, as well as

oldies for SC and the community. KSWC, 100.3, is a ten watt station serving the immediate area. SCTV gives enrolled students the chance to participate in a bi-weekly production. The show airs on Winfield Cable 13, Fridays at 6:00 p.m. and is repeated again on Saturdays at 10:00 a.m. Students are involved in the

pre-production side of the show also. After the footage is shot, editing is what makes the show. Viewing the tapes to choose what bits go where is a vital part of the production. Another production, *SC Magazine*, features videos produced by the Video Production class.

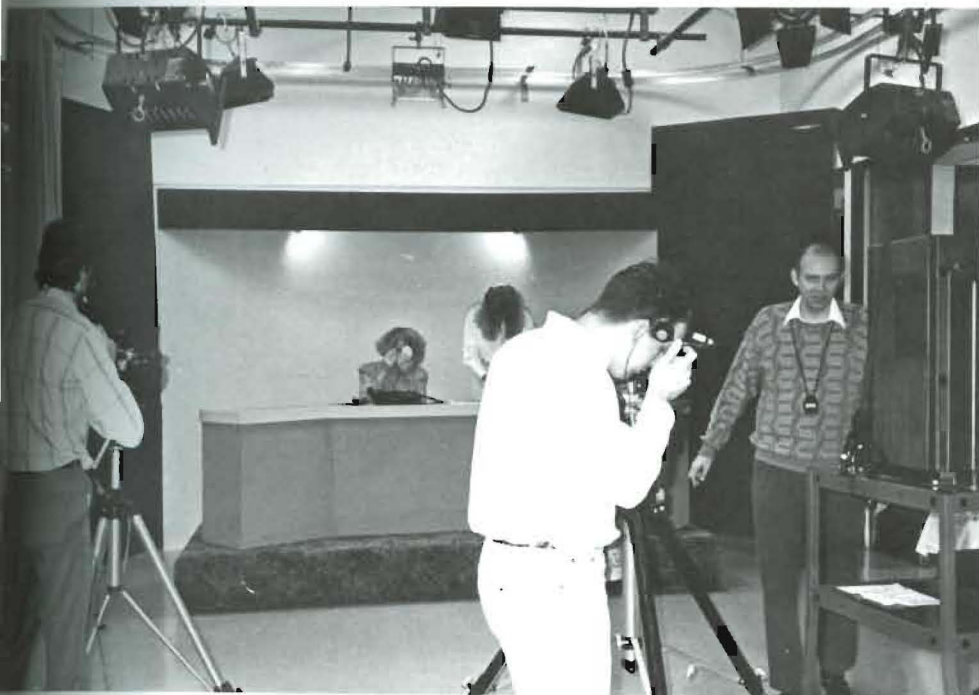

Top left: The staff of SC's bi-weekly TV show, prepared for the days shoot. Mike Roosevelt, Wendy Steiner, Kristi McNerlin, Eric Lybarger and Bill DeArmond.

Lower left: Mike Roosevelt takes his cues from up upstairs while Eric Lybarger gives cues to the talent.



Above: Eric Lybarger spins the hits, on KSWC, for the SC Campus and local area.

C O N V O C A T I O N S

Top: Alumnus, Dr. William Griffith, delivered the Founder's Day address in March.

Lower left: Mary Lou Martin visits with Viola and Ivor Pounds 'at the Trustees Luncheon held on Founders's Day.

Lower right: President Carl Martin introduced the new faculty and administrators during the Matriculation Convocation.



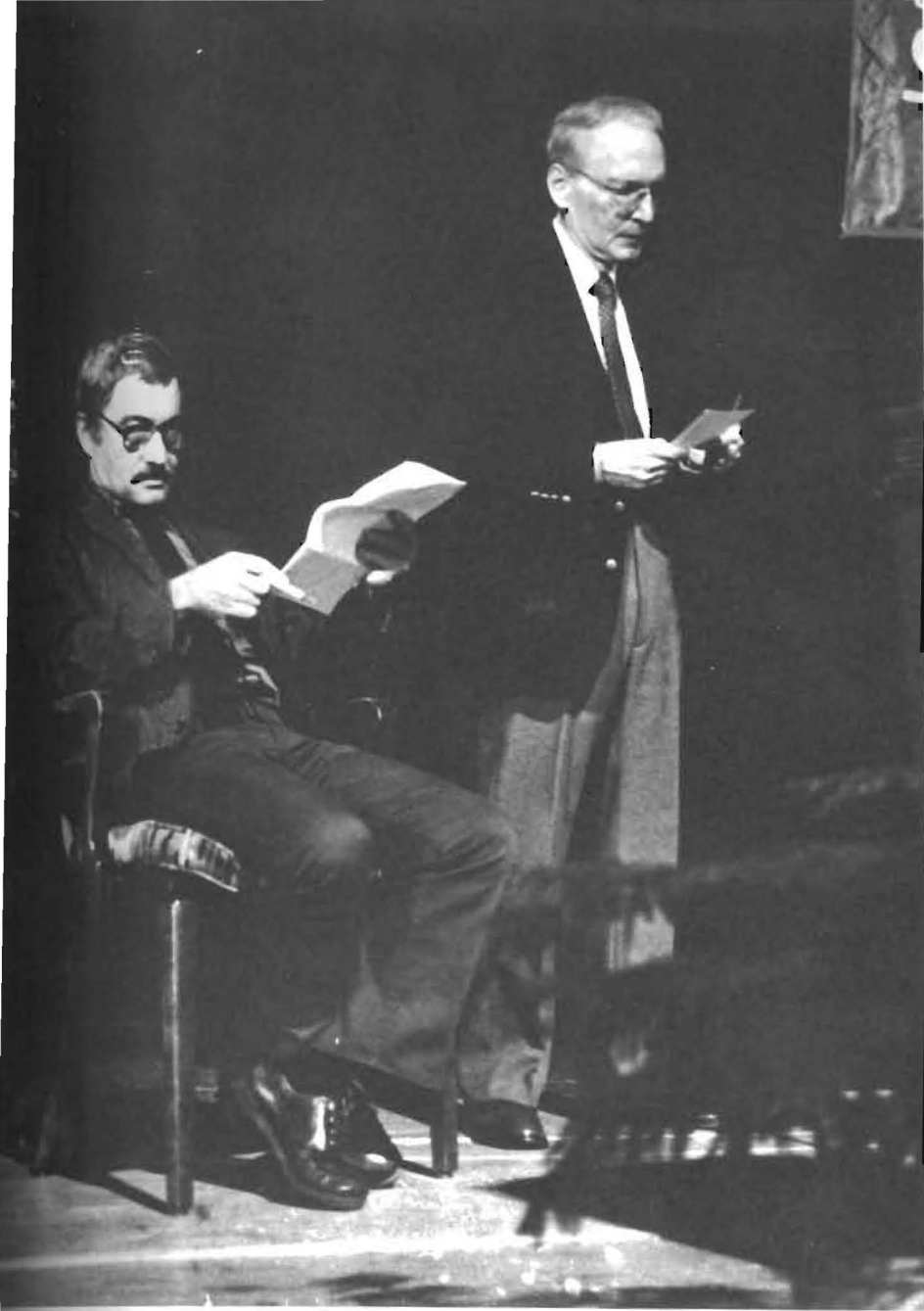

Top left: Michael Parenti, social issues author, is introduced by Professor of Psychology, Don Anderson, Mr. Parenti debated local doctor, R. B. White, on the question of capital punishment.

Lower left: The music and ministry of Ernest Alexander (right) is always a moving experience.

Right: Director of Admissions, Julie Schuler, was chosen to give the address at the Matriculation Convocation.



1st row: Kristi Hillman, Judie Winkler, Jenni Sturgis, Teri Hutchison. 2nd row: Jana Gaston, Kathy Gann, Stephanie Wall, Rachelle Johnson, Sue Robinson, Jackie Vickers, Shay Jewett. 3rd row: Ralph Decker, Danny Lara, Joe Luinstra, Scott Hecht, Rick Liby, Terry Barnett, Bryan Dennett, Phil Schmidt.



Student Government Association

Student Government Association met every other Monday throughout the school year to discuss and vote on issues affecting the student body. The officers were Scott Hecht, president; Jenni Sturgis, vice-president; Rick Liby, attorney general; Kristy Hillman, treasurer; Carmen Hopkins, secretary first semester and Stephanie Wall, secretary second semester. The senate was composed of class officers, members at large, and dorm and off-campus representatives. SGA is responsible for the Moundbuilding ceremony, homecoming events, and dorm refrigerator rentals.



Front row left to right: Jana Gaston, Janice-Marie McDonald, Mrs. William Brooks, and Mr. William Brooks
Back row: Pres. Carl Martin, Billy Beard, Dianne Roberson, Willie Coleman, Donald Stroy, Rodney James, and Rick Johnson.

Black Student Union "In Full Effect!"



Soloist Ernest Alexander presented a convocation in honor of Black History Month.

The 1989-90 Black Student Union began the year with a great number of minority students attending the organizational meeting. Some of the activities that BSU have been involved in are participating in the Arkalala Parade, Student Study Nite Session, Black Student Union Choir, and Christmas Caroling with SCSF and the Social Work Club. To end the Fall semester, the first "Jam with BSU" dance was held. When asked what was one of the reasons why BSU remains active, one of the members commented, "With sponsor like Dr. Janice-Marie McDonald, Dr. Rick Johnson, and Mr. & Mrs. William Brooks displaying positive attitudes and inspiration, you can't help but have the eagerness to excel." The Black Student Union has

new ideas for the Spring semester. Willie Coleman, President, commented that he would like non-members as well as non-active members to recognize the organization more positively and seriously. He reminds other students that the organization is open to anyone interested in BSU. By working together, we can become more familiar with differences and look at them in a positive manner. The executive committee consisted of Willie Coleman, *President*; Donald Stroy, *Vice-president*; Jana Gaston, *Secretary*; and Dianne Roberson, *Treasurer*. Other officers were Nichole Sheridan, *SGA Rep.*; Rodney James, *SAA Rep.*; Fawn Anderson, *Off-campus Rep.*; Andrea Linscheid and Janelle Calhoun, *Publicity*.

Pep Band

The SC Pep Band is a lively group giving energy and spirit to the spectators at home athletic functions. Julie Schuler, with her contagious enthusiasm, leads the musicians to high levels of encouragement to the various teams.



1st row: Andy Stephens, Suzanne Fiske, Kelle Goertz and Denise Wagner. 2nd row: Doug Wolff, Tammy Rector, Jennifer Barnes, Chris Conklin and Thom Widows. 3rd row: Thad Leffingwell, Kim Fort, Julie Schuler, Jerry Betts and Trent Houlden.



Music Faculty

Dr. James Strand
Chair of Fine Arts Division
and Professor of Music

Dr. Michael Wilder
Associate Professor of Music

Mr. David Mathie
Assistant Professor of Music

Mr. James Schuppener
Associate Professor of Music

Adjunct Faculty

Tim Shook
Piano

Joyce Anne Wilder
Flute

Louise Schuppener
Violin/Strings

Ross O. Williams
Strings

Tom Hoeffgen
Guitar

Diane Mathie
Orchestra and Trumpet

A Capella Choir



The 1989-1990 A Capella Choir performed at the Scholarship Day Luncheon. Back row from left: Lars Rognlid, David Willoughby, Trent Houlden, Rodger Dundas, Ron Dunnam, Leroy Worley, Jeff Newlon, Trevor Leffingwell, Charles Rowley, Lance Davis, and Tim Hollingsworth. Third row from left: Bryan Davis, Mitch Todd, John Zink, Seth Bate, Sam Spainhour, Thom Widows, Lael Porter, Chris Conklin, Nolan Tanaka, and Trevor Houlden. Second row from left: Denise Wagner, Shay Jewett, Suzanne Johnson, Jill Stephens, Tammy Rector, Jenni Sturgis, Andrea Linscheid, Suzi Spainhour, Stephanie Wall, and Kiffany Knoll. First row from left: Meg Wilson, Kelle Goertz, Barb Henthorn, Jan Palmer, Jessica Callison, Amanda Callison, Brenda Starks, Amy Conklin, Jennifer Barnes, and Stephanie Sturgis. Director James Schuppener.

Elijah

The annual Winfield Elijah performance, before the Easter season, is truly a community effort. The Southwestern A Capella Choir joins the Winfield Community Chorus and the Southwestern/Community Orchestra for this special occasion. Area families have made attending Elijah a tradition for over 50 years.



Phi Beta Lambda

φ β λ

SC's chapter of Phi Beta Lambda had a very encouraging year. At the PBL State Conference in Lawrence, SC showed that it was one of the top business schools in the state. Cary Stamps received recognition in Who's Who in Kansas PBL. Jerald Betts took second place in Accounting 2, second place in Impromptu Speaking, and second place in Information Management. Jan Palmer placed first in Impromptu Speaking. Heather Hampton received first place in Ms. Future Business Teacher. Tim Hollingsworth took second in Business Communications while Trent Houlden captured third place in the Business Law competition. The students that qualified for nationals are: Jerald Betts, Jan Palmer, and Heather Hampton. The officers for the 1989-90 school year were: Jerald Betts, president; Jan Palmer, vice-president; and Cary Stamps, secretary/treasurer.



Back row, from left: Jeanne Dexter, Dianne Roberson, Jerald Betts, and Cary Stamps.
Front row, from left: Annelle Persinger, Emily George, and Heather Hampton.

Social Work Club

Experience, Friendship
and Fellowship

The Social Work Club is a service organization, giving students an opportunity to serve the community. The major service project for the group this year was the drive for essential items for Safe Homes of Cowley County. Items, ranging from food to furniture, were collected all over campus and given to the shelters. This active group was led by Pam Mason as President. Pat Sloop and Cathy Lewandowski were the sponsors. The group is open to any student interested in community service.



Social Work Club members enjoyed an indoor picnic, in the Helen Waite Lounge, during May. Jennifer Barnes, Pat Sloop and Pam Mason. Photo by Stephanie Wall.

3rd Annual Talent Show



SAA held the 3rd Annual Talent Show on Friday, March 23, in Richardson Auditorium. Eight acts were judged by a panel of six judges, three male and three female. The judging was based on the following criteria: stage presence, appearance, quality of performance and audience approval. At the end of the evening, the MC's, Mikel and Jeanne Dexter, announced the winners. First place, with a \$100 cash prize, went to "Walk Away," the duo of Tim Hollingsworth and Trevor Leffingwell, for their vocal solos with electric bass guitar and synthesizer accompaniment. The second place prize of \$75, went to the comedy routine, "Kiss-A-Pig." Members of this act were Kim Fort, Amy Conklin, Jenni Sturgis, Tracy Wiechman and Kristi LeBlanc. The \$50 prize was split in a tie between Mitch Todd and Rodney James for their vocal solos. The evening was a success thanks to SAA and its special activities committee.



Top left: Bryan Dennett does his Elvis impersonation while singing "Don't Be Cruel."

Bottom left: Trevor Leffingwell sings it out.

Bottom right: Amy Conklin, Kim Fort, Jenni Sturgis, Rodney James, Kristi LeBlanc, and Trevor Leffingwell celebrate after receiving their prizes.

Top right: Kim Fort and Amy Conklin do the official "Kiss-A-Pig" wave.



ΣΙΣ

Sigma Iota Sigma



First row: Dao Tran, Lora Warren, Rachelle Johnson, Suzanne Johnson. Second Row: Teri Hutchison, Angie Dolbey, Mary Jennings, Sonja Piland, Julie Schuler. Third Row: Chris Carr, Tammy Rector, Jenni Sturgis, Jill Stephens, Judie Winkler, Diana Dundus. Fourth Row: Michele Neel, Jennifer Barnes, Kim Fort, Dawn Miller, Denise Wagner, and Jackie Vickers.

Photo by Kathy Wilgers

Sigma Iota Sigma is the all female social sorority on Southwestern's campus. 1989 is a very special year for SIS-- it is the celebration of 10 great years of the sorority! SIS was started in the spring of 1979, and has since started many continuing traditions. For Homecoming, SIS had an "Alumni Tea" to welcome its returning members. In December, SIS sponsors the semi-formal Christmas dance, with a new theme each year, this year's theme being "A Mystical Sleigh Ride." Recruitment of new members is ongoing, with several "pledge parties," with an important one being the "Pink Party."

SIS is not only for social purposes, though. One pride of the organization is the service to the community. This year, SIS chose Christmas carolling for donations of food products for those in need, as a major community service. For the 1989-1990 year, the presiding officers include, Jackie Vickers as President, Judie Winkler as Vice President, Jan Palmer as Secretary, Jennifer Barnes as Treasurer, Kim Fort and Denise Wagner as Publicists, and Tammy Rector and Jenni Sturgis as Historians. Every member has an important role in SIS, and SIS is proud to be a part of Southwestern College!

■ by Michele Neel ■



1st row: Lora Warren, Emiko Karube, Greg Zuck. 2nd row: Sandra Barner, Keith Chuvala, Teresa Day, Ina Turner Gray, Pat Sloop. 3rd row: Phil Schmidt, Kim Stowell, Mary Jarvis, Wallace Gray, Gary King, and John Willoughby.



Story by Wallace Gray.

Pi Gamma Mu, the International Honor Society in Social Science, enjoys a very active program at Southwestern where it was founded in 1924. Being very active, Kansas Alpha earned a place among seven top chapters in Pi Gamma Mu on the Roll of Distinction. Graduate Agnes Neises, one time chapter president, spoke on campus about her experience as an elementary teacher among the Navajo near Chinle, Arizona. Micki McCorkle, '85, served a 3 year stint as a Mennonite volunteer missionary in Burkino Faso. Micki reported to the chapter on her work in this very poor African country. Fran Broadhurst shared her impressions of Malawi, another poor nation of Africa. Pi Gamma Mu sponsored two campus visits by Dr. Richard Beach, who reported on his interviews of Chinese students at the time of the

Tienanmen Square massacre. For Women's History Month, KSU historian Sandra Coyner spoke on the abuse of women worldwide and the steps toward its amelioration. Gala Christmas and spring initiations added 27 new members. Featured speakers were Dean Willoughby on hopes for Israeli-Arab peace; and Pi Gamma Mu lecturer and KU Fulbright scholar Miljenko Covacicek on changes in Yugoslavia, the Eastern block and the Soviet Union. The group's November chapel featured responses to the movie, The Last Temptation of Christ. The organization also sponsored a series of Monday night dialogues with Social Science faculty members on various global topics. The officers were co-presidents Teresa Day and Kimberley Stowell and co-sponsors Drs. Phil Schmidt and Wallace Gray.

Theta Phi Delta

θ

ϕ

δ

The Theta Phi Delta fraternity, in its 24th year, proved to be a strong organization on the Southwestern campus. The Thetas continued their tradition of showing school spirit at various Moundbuilder sporting events. In accordance with Earth Day, the group picked up trash on campus and collected aluminum cans. A new activity was the Valentine's Delivery Service that featured deliveries by Cupid.



1st row: Aaron Murray, Kent Bishop, Heath Perry, Bryan Dennett, James Logan, Chris Fort. 2nd row; Danny Smith, Gary Dick, Doug Stanton, Jonathan Thompson, Ty Partridge, Shawn Brack. 3th row: Rick Liby, Jeff Newlon, Hector Rios, Brian Williamson, Curtis Horton, Jason Diesker, Travis Jordan. 4th row: Rodger Dundas, Sam Spainhour, Tim Hollingsworth, Stuart Graham, Justin Feldman, Jorge Cermenno.

Snap Shots

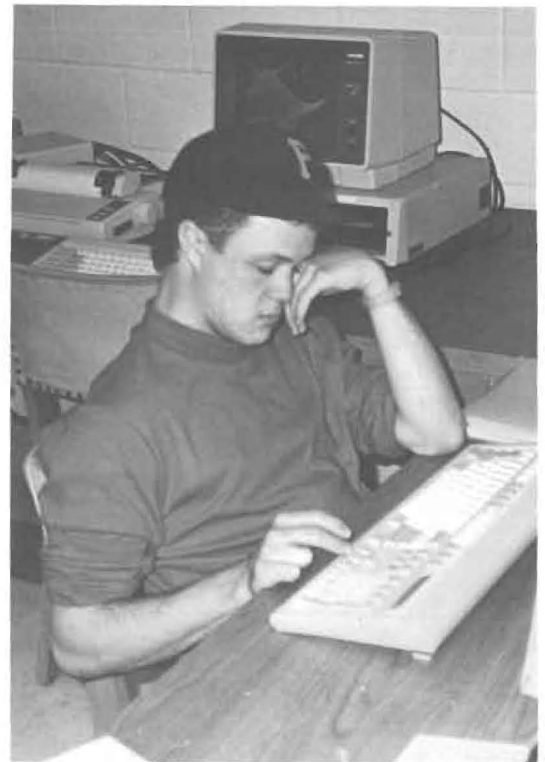

Top left: Greg Peoples enjoys the company of Marcus Payne after the Honors Convocation.

Center left: More books than he can carry. Giovanni Sepulveda.

Center center: Is that a Birthday cake Chris Frank?

Top right: It is possible to fall asleep at a computer. Chris Conklin.

Bottom: Football fans: Jennifer Morris, Jodi Haltam, LaRae Walker, Jada Walker and Carrie Kaifes.



Grease



Clockwise from top right: Doody (Kent Bishop) shows off his guitar playing skills to Rydel High School students. Kenickie (Dave Willoughby) and Rizzo (Meg Wilson) dance at the Rydel High prom. Danny (Stuart Graham) acts "cool" as Patty (Kelle Goertz) and Eugene (Trevor Houlden) look on. Danny seduces Sandy (Jill Stephens) at the drive-in movie.

Cast and Production Staff

The cast included: Wendy Dolsen, Kelle Goertz, Trevor Houlden, Stuart Graham, Jill Stephens, Marcia Stucky, Denise Wagner, Meg Wilson, Jessica Callison, Kent Bishop, Mitch Todd, Chris Conklin, David Willoughby, Seth Bate, Tim Ervin, Jeana Lewis, Bryan Dennett, Amy Conklin, Tiffany Daniel, Rodger Dundas, Barb Henthorn, Trent Houlden, Timna Joseph, Andrea Linscheid, and Stephanie Wall. Mary Beth Williams, Chad Martin, Tom Hoeffgen, and Matt Bradbury made up the orchestra. The production staff included: Roger Moon, Jamie Schuppener, Lori Moshier, Allyson Moon, Amanda Callison, Jessica Callison, Kerry Menzie, Lael Porter, Paul Brown, Jennifer Knight, Jill Stephens, John Zink, Denise Wagner, Trevor Houlden, Pam Saboe, Chris Conklin, Kent Bishop, Stuart Graham, Barb Henthorn, Lou Tharp, and Amy Henry.

Campus Players, the drama organization, performed the musical "Grease" on November 2, 3, and 4. Rehearsals were held most evenings for six weeks with set, prop, and costume workdays on weekends. In conjunction with the admissions office and Julie Schuler, the dress rehearsal was given for nearly 600 area high school students who were taken on campus tours and served a picnic lunch.





Above: Jessica Callison, Amanda Callison (as Eagerheart) and Jennifer Knight.

Eagerheart

The morality play, "Eagerheart", has become a beloved tradition at Southwestern College. The season would not seem complete without a nudge to our inner selves about the true meaning of Christmas. The production was directed by Allyson and Roger Moon. The regal costumes and archaic language of the play add to the enjoyment of the performance. The Campus Players again have maintained the excellence we have come to expect of them.

Left: Tim Ervin, Stuart Graham and Lael Porter.





Mitch Todd, Jill Stephens, Ron Harrison and Debbie Dove.

A Visitor From Forest Hills



Director Tim Ervin.

Neil Simon's one act play, *A Visitor From Forest Hills*, was chosen by Senior Tim Ervin for his directing final. The play is about a reluctant bride on her wedding day and the complications caused by her refusal to come out of the bathroom. The cast included Mitch Todd, Debbie Dove, Jill Stephens and Ron Harrison. John Zink, Lael Porter, Rodger Dundas, Debbie Dove, Tim Ervin, Judie Winkler, Roger Moon, Amanda Callison, Stu Graham, Trevor Houlden, Kent Bishop and Ron Harrison were the production crew. The two performances were presented in April in the Helen Graham Little Theatre.



Shakespeare's

Merchant of Venice

Not "simply an old work about prejudice that used to exist, but a reminder of the need to examine our lives and the prejudice that is in them now." -- Roger Moon

The Campus Players production of "The Merchant of Venice" was performed during the Renaissance fair in May. Allyson Moon directed the classic play. While Shakespeare addressed anti-semitism in this work, the Campus Players added the contemporary slant of racism and sexism to the conflict. Cast members were: Amanda Callison, Lael Porter, Tim Ervin, Stuart Graham, Jill Stephens, Jesical Callison, Nancy Lewandowski, Marcia Stukey, Seth Bate, Kent Bishop, Vicki Schafer, Dawn Vincent, Andrew Castle, Denise Wagner, Trevor Houlden, Cedric Green, Jackie Muller, Mike Roosevelt and Teri Hutchison. Technical duties were performed by cast members and: John Zink, Barb Henthorn, Judie Winkler, Nolin Tonaka, Goeffrey Moon and Roger Moon.



Top left, cast members: Mike Roosevelt (the duke), Jill Stephens (Portia), Marcia Stukey (Salonio), Nancy Lewandowski (Salerio), Amanda Callison (Shylock), Jessica Callison (Nerissa), Stuart Graham (Gratiano), Lael Porter (Antonio) and Tim Ervin (Bassanio)

Center left: Kent Bishop (Lancelot Gobbo), Andrew Castle (Lorenzo) and Stuart Graham (Gratiano).

Lower left: Andrew Castle (Lorenzo) and Denise Wagner (Jessica).

Lower right: Vicki Schafer (Old Gobbo).

Photos courtesy of *The Winfield, Courier*.





Jan Term Photography Class



Top left: Photo by Bobbie Davenport.

Lower left: Photo by Leroy Worley.

Top center: Photo by Stan Bowling.

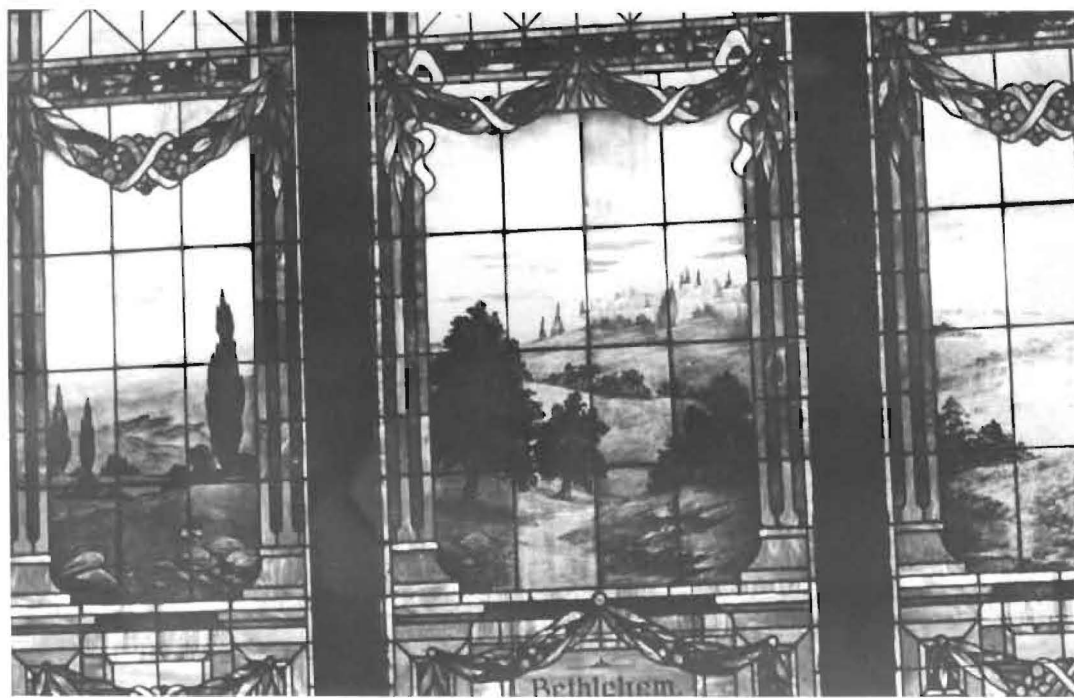

Top right: Photo by Vicki McKain.

Center left: Photo by Donna Bannowetz.

Center right: Photo by Doug Stanton.

Lower left: Photo by Bryan Dennett.



Left: Woodlands Manor, created by Claudie Lawson and Stephanie Wall.



Left: President Carl Martin, avid photographer, checks out the photo-journals created by students.

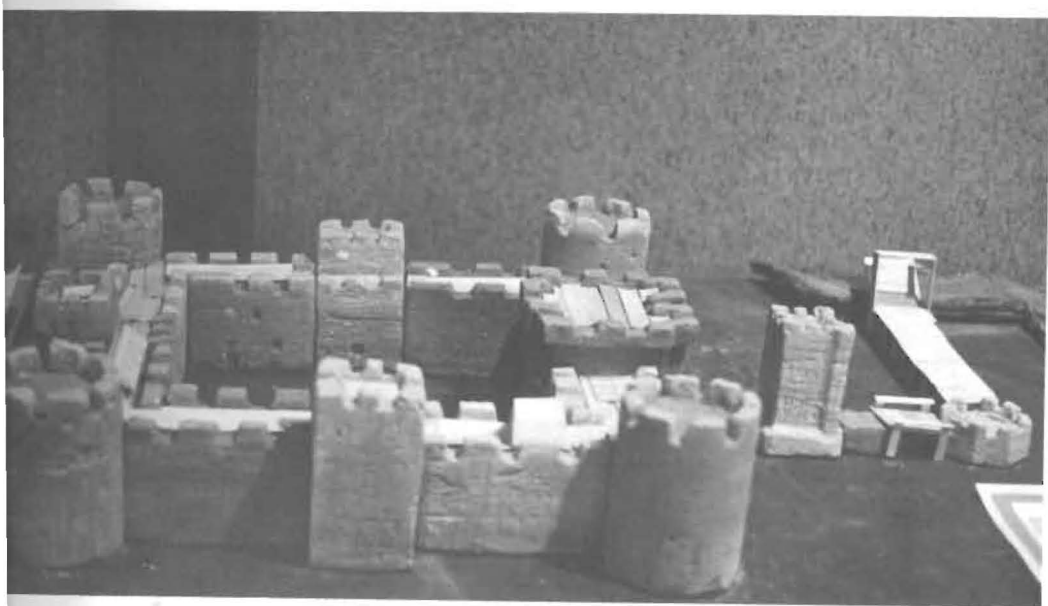

Left: Bodian Castle, created by Angie Snellen and Greg Senseman.

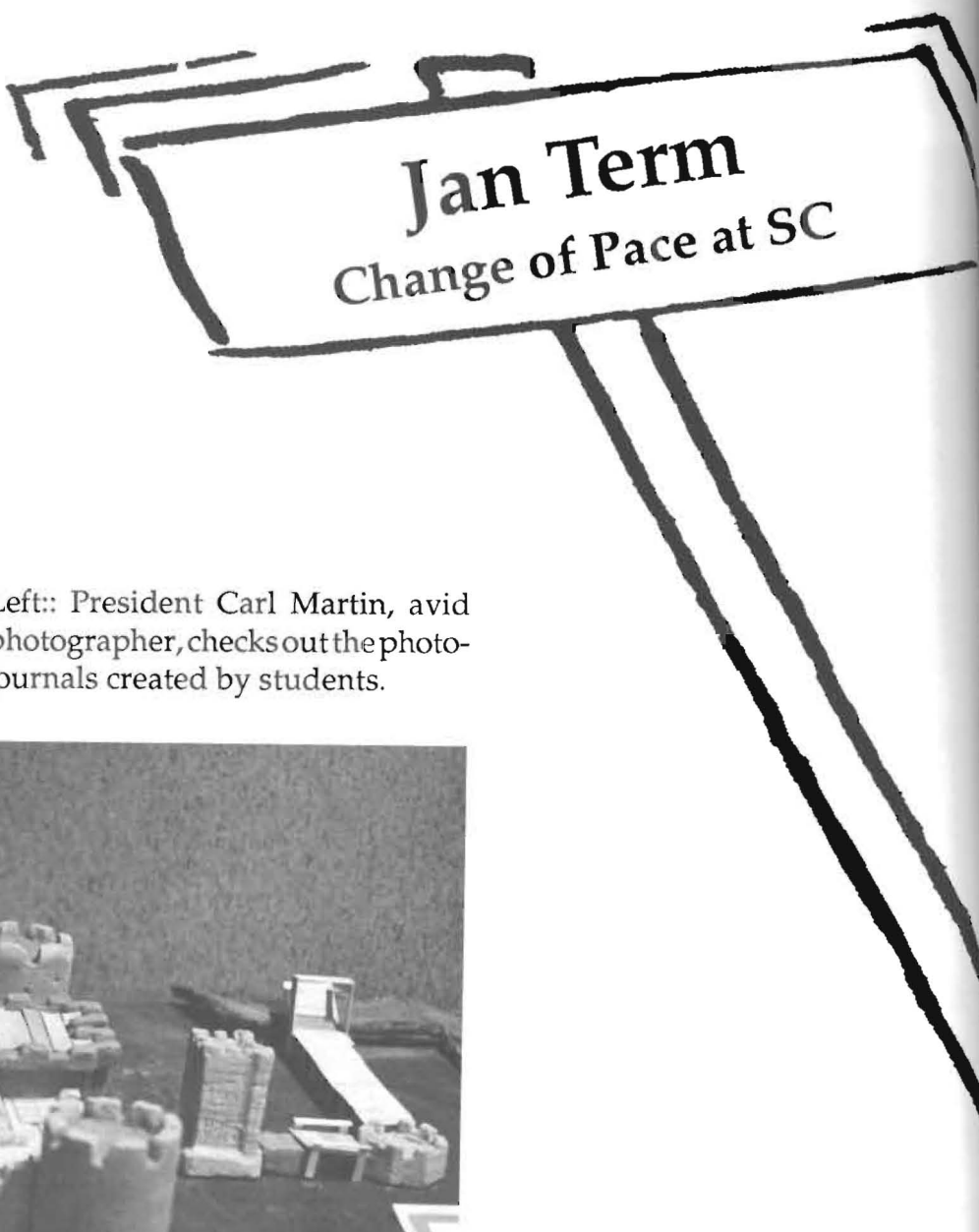



Left: Roger Moon and Judith Charlton in an unusually serious moment.

Below: Pictures are always fascinating. Brian Dennett, Margaret Robinson, Leda Bechtel, Diana Jennings, Judie Winkler and peeking around the corner, Vicki McKain.

Below: Suzie Spainhour looks for photography tips in the photo-journals.



Right: Ron Dunnam and Doug Harden created this castle in Judith Charlton's Jan Term class.



Staff Shots Remember These Faces!!!



Top left: Christina Harding, Admissions Office.

Lower left: Greg Zuck, Library Director.

Top Center: Lori Moshier, Director of Housing.

Lower Center: Janette Joslin, Resident Director.

Center right: Sue Robinson, Dean of Students.

Lower right: Bones Hankins, Groundsman.



Top (both pages): Kay Newton, Book Cave; Pat Williams, Book Cave; Norma Cox, Business Office; and Jean Nettrouer, Book Cave.

Center left: Larry Romero, Director of Food Service.

Top center: Keith Chuvala, Computer Center.

Lower center: Joann Butler, Communications.

Top right: Diana Jennings, Student Life.

Lower right: Judy Smith, Adjunct.



More Jan Term

Top: Pat Sloop taught the class on abuse during Jan Term 1990. Randy Ceynar, Pat Sloop, Curt Watts, Lori McManus, and Tammy Gatton.

Lower left: Brian Watters and Suzie Spainhour take a fun break during class.

Lower right: "Planet Earth" was taught by Mary Warner and Janice Marie McDonald. The group is playing "Ecological Trivia," which they developed in class. Mary Warner, Janice Marie McDonald, Nichole Sheridan and Willie Coleman.



Top left: You aren't really going to take my picture! Brian Williamson.

Center left: Jan Term photography class: 1st row: Vicki McKain, Donna Banowetz, Leroy Worley, Doug Stanton. 2nd row: Bryan Dennett, Stan Bowling and Bob Davenport. It is evident they learned a lot about creative group posing.

Center right: Holly Vonderohe knows how to celebrate!

Lower left: Andrew Castle was caught coming out of a **Convocation!!!**

Lower right: Hamming it up: Chad Tolle and Anthony Proctor.

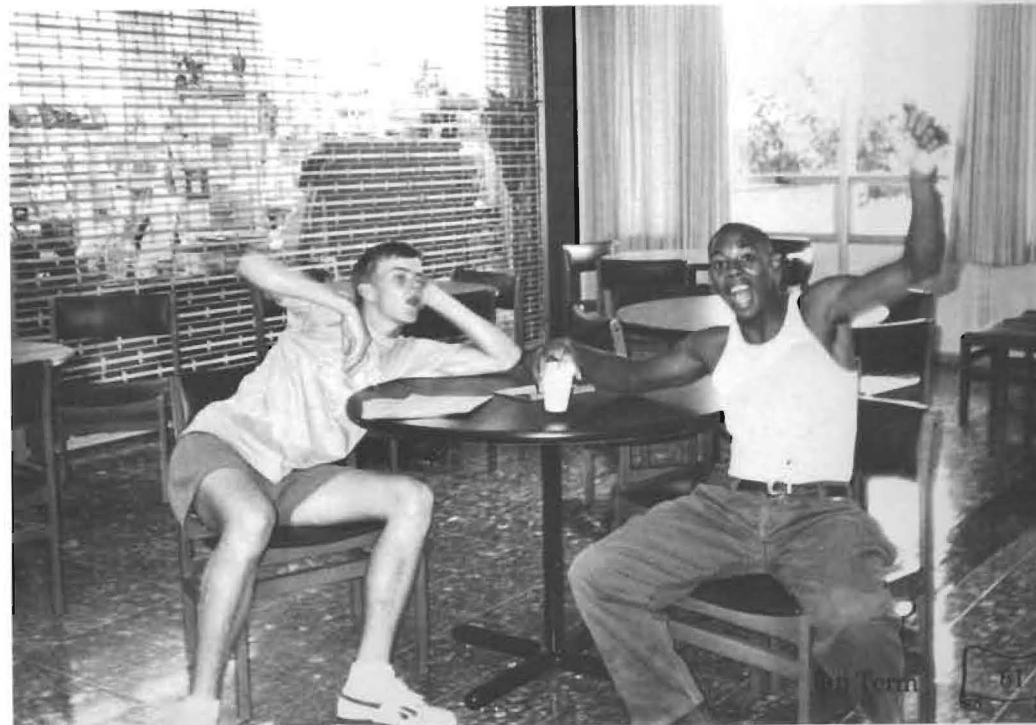



Snap Shots

Top left: "Don't make fun of my posters!"
Shay Jewett.

Top right: Steve Sylvester off in La La land.

Center left: Nichole Sheridan: "Look at that!"

Center right: McDonald's midnight run by
Kelle Goertz, Julie Pettey, Tracy Wiech-
man and Jennifer Barnes.

Lower left: Dao Tran, Suzi Spainhour,
Mary Jennings, Jody Watkins, Jill Stephens,
Justin Feldman and Aaron Murray wait for
dorm sign-up.

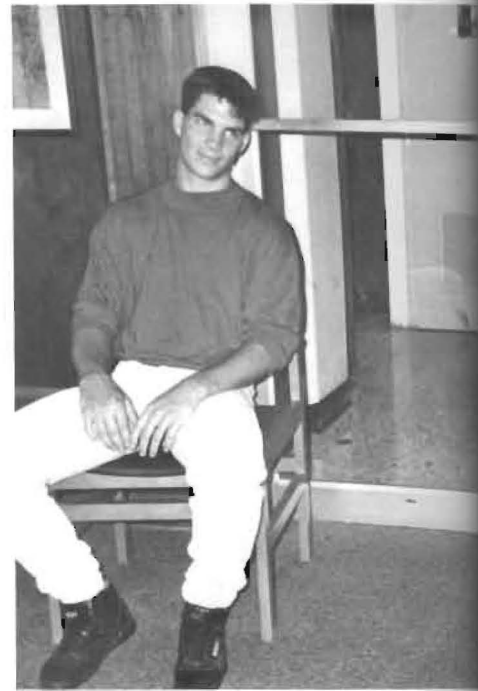



SAA Exec. pictured clockwise from 1 o'clock: Tammy Rector, Thad Leffingwell, Judie Winkler, Julie Winkler, Jackie Vickers, Jennifer Barnes, Kelle Goertz, Bryan Dennett, and Kim Fort. Photo by Stephanie Wall

The Mound

Volume 79

Past, Present,

People Section

1983

Top Grossing Movie

Return of the Jedi

Academy Award Best Picture

Terms of Endearment

Top T.V. Series

60 Minutes

Top Album

Thriller, by Michael Jackson

Top Pop Single

"Every Breath You Take," by
The Police

Adult Craze

Trivial Pursuit

Kid Craze

Cabbage Patch Kids

Catch Phrase

"Make my day"

Positively Outstanding

1983 Moundbuilder

Several Builders put Southwestern on the map gaining national recognition. Steve Delano was named All American for superior performances in three sports: he was the Cross Country National Champion, he won Second place in the 3-mile run in Indoor Track, and was the National Champion in the 10,000 meter run in Outdoor Track. Mike Lambing also was All American in three sports: he placed Third in the Cross Country National Championships, he placed second in the mile run in Indoor Track, and he placed Third in the 1500 meter run in the National Outdoor Track Championships.

National News

An American barracks in Beirut, packed with Marines on a peace-keeping mission, is caught unawares by the komakazi impact of a TNT loaded terrorist truck. Two hundred and sixty killed.

KAL Flight 007, bound for Seoul from Alaska, fatally strays into Soviet airspace. All 269 passengers killed when Russians, claiming the plane was on a spy mission, blasted it from the air. Little known is that Geraldo Rivera, now infamous talk show host, was supposed to be on that flight.

M*A*S*H final episode airs.

Grenada invaded by the U.S. to supposedly rescue American students. They also happened to set up a new regime.

National Lampoon's Vacation hits the road.

U.S. loses Americas Cup for the first time since 1851 to the 12-meter yacht "Australia II".

Tom Cruise catches more than attention in "Risky Business."

Boy George changes thought on cross dressing when he takes the American Pop charts.

Gen. Manuel Noriega takes power in Panama.

1984

Top Grossing Movie

Ghostbusters

Academy Award Best Picture

Amadeus

Top T.V. Series

Dallas

Top Album

Thriller, by Michael Jackson.

Top Pop Single

"When Doves Cry," by Prince

Adult Craze

White Wine Spritzers

Kid Craze

Transformers and Gobots

Catch Phrase

"Where's the beef?"

Out of the 80s

builder News

Future

Pages 64-65

What is Pledging?

1984 Moundbuilder

What is pledging? It is fun, hard work and friendship. It is a group of people who want others to be in their group. It is people putting themselves through mild torture because they want to be closer to others. Keeping the fraternity or sorority alive and steering it in its initial direction is a goal which at first is invisible but which becomes the focal point in the eyes of veterans.

National News

1984 fails to be filled with global war and Big Brother's watching, unlike the predictions in the novel of the same name by George Orwell.

Splash does just that at the box office.

Mary Lou Retton, 16, wins the nation's heart and becomes the first American woman ever to win an individual Olympic Gold Medal in gymnastics in Los Angeles' Summer Olympics, which were boycotted by the Communist bloc.

Contra aid banned.

Vanessa Williams becomes the first black Miss America, only to lose her crown when nude photos of her were printed in Penthouse.

A lethal gas leak at a Union Carbide plant kills 2,500 people during the night in Bhopal, India.

First no-smoking laws.

Prime Minister Indira Gandhi slain by body guards in India.

The Jarvik-7, first permanent artificial heart, is implanted in five people.

Desmond Tutu, South African Bishop, wins the Nobel Peace Prize for anti-apartheid work.

Police Academy blasts holes in how we see the police.

Geraldine Ferraro becomes the first woman to run for Vice-President.

1985

Top Grossing Movie

Back to the Future

Academy Award Best Picture

Out of Africa

Top T.V. Series

Dynasty

Top Album

Born in the USA, by Bruce Springsteen

Top Pop Single

"Careless Whisper," by Wham

Adult Craze

Running Shoes

Kid Craze

Pound Puppies

Catch Phrase

"You look mahvelous"

Southwestern celebrates centennial

1985 Moundbuilder

The atmosphere of the college in 1985 is one of excitement for our second hundred years. New policies towards admissions being implemented and a renewed vigor toward academic excellence being instilled in students and faculty alike indicate our new direction. Dr. Blake summed it up when he suggested that we are now looking at an institution that will last forever.

National News

New Coke falls flat and the "classic" formula is resurrected.

Drouths in Ethiopia and throughout Africa trigger relief efforts. Several rock superstars band together and donate time to live aide concerts and the We Are the World Album.

Mikhail Gorbachev becomes Soviet leader at age 54.

Goat passed off as real unicorn by Ringling Bros. circus.

The Chicago Bears rap, and 308 lb. William "The Refrigerator" Perry becomes a household name.

Bernhard Goetz is first hailed, then jailed for shooting four black youths who allegedly tried to rob him on the subway.

Mexico City devastated by massive earthquakes.

Body of Nazi doctor of death Joseph Mengele discovered in Brazil.

The Titanic is found, 73 years after its sinking.

Dr. Ruth, at 4' 7" takes on the giant of sexual myth.

Michael Jackson's hair catches fire while doing a Pepsi TV commercial.

Into the 90s

Seniors



Fawn Anderson
Winfield, KS



Betty Ballin
Cambridge, KS



Donna Banowetz
Edna, KS



Larry Barnes
Winfield, KS



Billy Beard
Mt. Pleasant, TX

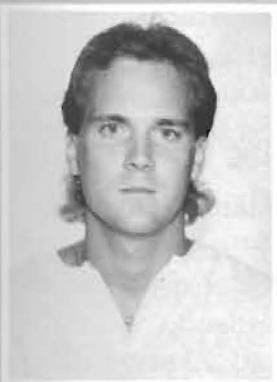

Jeff Belden
Mulvane, KS



Jerald Betts
Clearwater, KS



Lorra Bohannon
El Dorado, KS

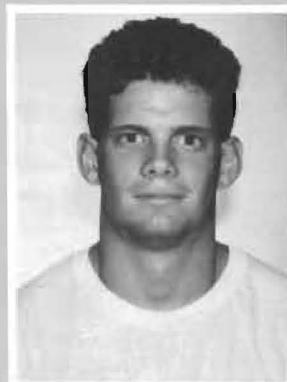

James Bowen
Plantation, FL

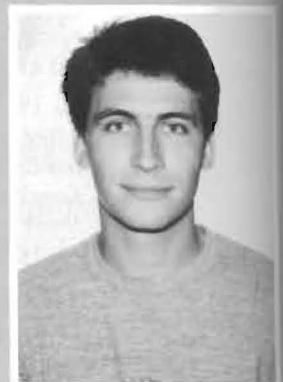

Stan Bowling
Minneola, KS



Michael Brader
Parsons, KS



Jeanne Brown
Udall, KS

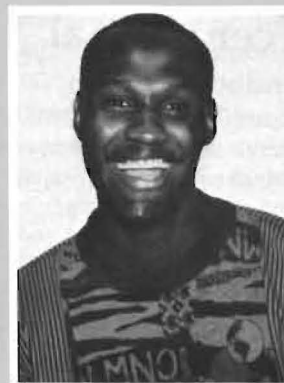

Greg Bush
Midwest City, OK

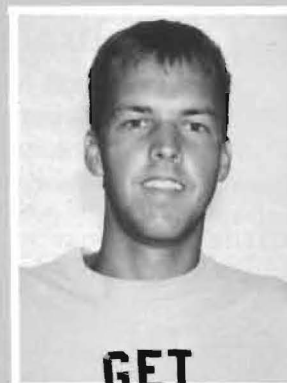

David Cauble
Sedgwick, KS



Randy Ceynar
Douglass, KS



John Cleary
Wichita, KS



Cynthia Colberg
Lyons, KS

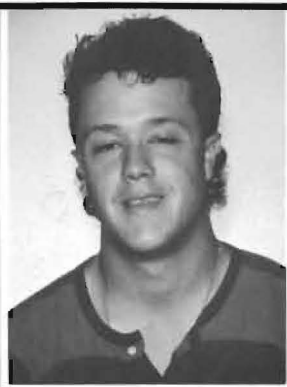

Chris Conklin
Hugoton, KS



Julie Craig
Winfield, KS

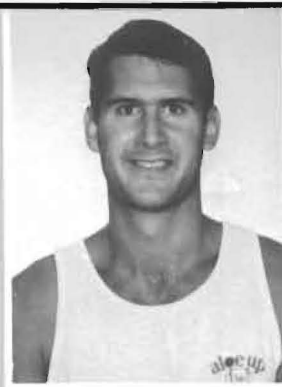

Bobby Davenport
New Smyrna, FL

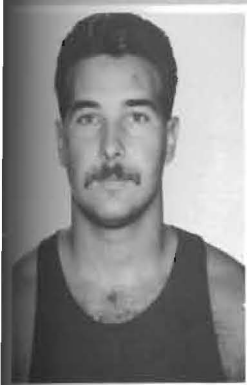

Lance Davis
Sedgwick, KS



Teresa Day
Winfield, KS



Tresia Dodson
Winfield, KS



Wendy Dolsen
Pueblo, CO



Sharon Ellis
Arkansas City, KS



Brad Fox
Glendale, AZ



Graham Frazier
Winfield, KS



Kathy Gann
Winfield, KS



Martina Gieber
South Haven, KS



Judy Gifford
Peck, KS



Mark Gregg
Hutchinson, KS



Mary Hillis Hall
Winfield, KS



Lillian Harjo
Wellston, OK



Scott Hecht
Coldwater, KS



Troy Hoffman
Winfield, KS

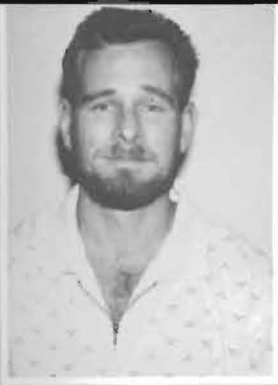

Jesse Hollingsworth
Winfield, KS



Sheryl Hollingsworth
Winfield, KS



Tim Hollingsworth
Arkansas City, KS



Dana Houser
Douglass, KS



Tina Huaroto
Coral Gables, FL



Greg Huggins
Topeka, KS



Teri Hutchison
Ellinwood, KS



John Jaster
Concordia, KS



Shay Jewett
Colby, KS



Lori Jones
Winfield, KS



Emiko Karube
West Lafayette, IN



Sandy Keene
Arkansas City, KS

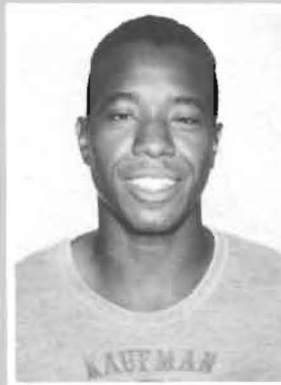

Ralph Keener
Winfield, KS



Tim Bob Kitsmiller
Duncan, OK



Shelly Leach
Erie, KS



Sherry Leach
Erie, KS



Rick Liby
Concordia, KS



Deborah Livengood
Wichita, KS



Joe Luinstra
Augusta, KS



Kent Lundy
Wichita, KS



Aretha McCraw
Wichita, KS



Stephen A. McIntire
Winfield, KS



Lori McManus
Arkansas City, KS



Brian Maden
Jonesboro, TN



Mark Markley
Winfield, KS



Chadwick Martin
Arkansas City, KS

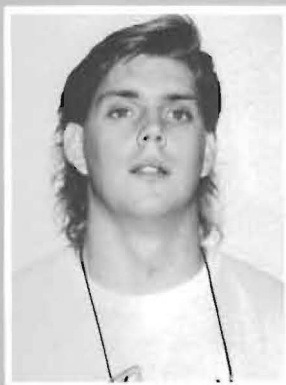

Dan Merritt
San Antonio, TX



Doug Mires
Stratford, TX



Regina Musgrove
Fort Pierce, FL



Michele Neel
Maize, KS



Magda Nelson
Winfield, KS



Jeff Newlon
Liberal, KS



Kyndol Ohlhausen
Arkansas City, KS



Greg Peoples
Diana, TX



Thoummy Phrakornkhorn
Winfield, KS



Lisa Pickle
Cimarron, KS



Kim Porter
Conway Springs, KS



Stacey Raupe
Douglass, KS



Tammy Rector
Johnson, KS

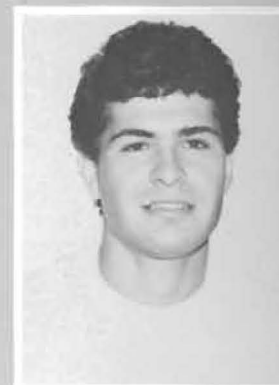

Hector Rios
Liberal, KS



Diane Roberson
Denver, CO



Rhonda Rothe
Wichita, KS



Michael Rush
Winfield, KS



Pam Saboe
Sioux Falls, S.D.

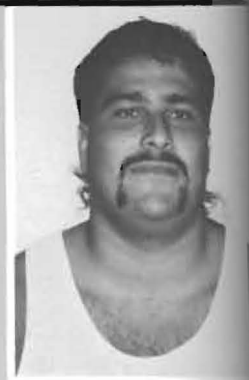

Anthony Salas
Pico Rivers, CA

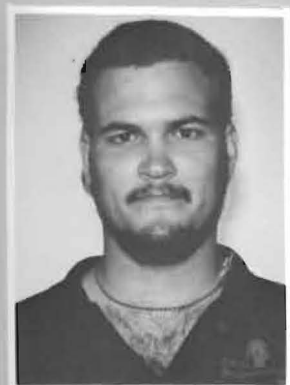

Steve Schneider
Sublime, KS



Giovanni Sepulveda
Hialeah, FL



Shannon Shetlar
Winfield, KS



Judy Showalter
Winfield, KS



Dixie Simpson
Belle Plaine, KS



B. J. Smith
Pawhuska, OK



Shelley Snell
Leavenworth, KS



Liz Speck
Arkansas City, KS



Cary Stamps
Winfield, KS



Terrence Stephens
Wewoka, OK

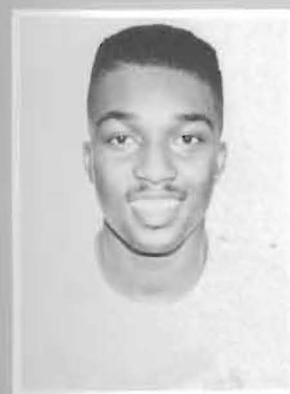

Donald Stroy
Columbus, GA



Jennifer Sturgis
Liberal, KS

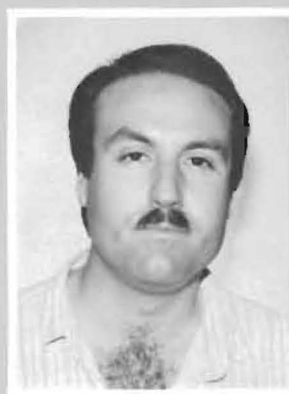

Kenton Templar
Wichita, KS



Jill Turner
Huntsville, AL



Robert Urrutia
Arlington, TX



Jacqueline Vickers
Wellington, KS

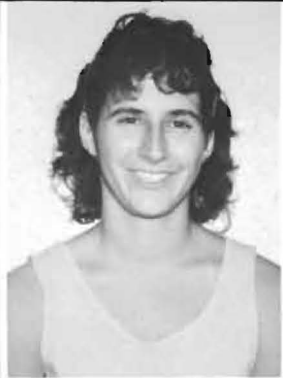

Susie Warbritton
Topeka, KS



Lora Warren
Derby, KS



Kevin Watkins
Hugoton, KS



Chris Webster
Arkansas City, KS



Ron Wilson
Arkansas City, KS

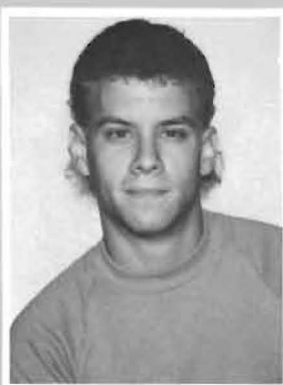

John Zink
Parsons, KS

Brian Watters: "I'm really impressed with the changes they've made in the school this year, especially downstairs in Christy."

John Jaster: "I don't have anything to say, and you can quote me on that."

NOT PICTURED

Paullo Barbour, Wichita, KS
Sandra Barner, Moline, KS
Harold Befort, Winfield, KS
Mike Benecke, Lebanon, NJ
Jennifer Bouwman, Wichita, KS
Jason Bratcher, Oxford, KS
Liz Cleland, WaKeeney, KS
Tom Coats, Wellington, KS
Cheri Colvin, Udall, KS
Bonnie Condit, Winfield, KS
Ron Dunham, Augusta, KS
Laree Fitzgerald, Winfield, KS
Carla Fulsom, Cedar Vale, KS
Richard Graves, Arkansas City, KS
Theron Hines, Arkansas City, KS
David Hopper, Wellington, KS
LeAnn Hubbell, Winfield, KS
Paige Koeppen, Attica, KS
Joe Muret, Winfield, KS
Susan Nettleouer, Winfield, KS

David Norton, Winfield, KS
Briant Osborn, Winfield, KS
Shelby Pappan, Winfield, KS
Judith Rhoades, Arkansas City, KS
Troy Scarlett, Hutchinson, KS
Jeanna Short, Harper, KS
Howard Shrader, Winfield, KS
Philip Stewart, Ponca City, OK
Kim Stowell, Winfield, KS
Freda Swink, Mulvane, KS
Esther Theimer, Winfield, KS
Susan Titmus, Arkansas City, KS
Linda Trent, Arkansas City, KS
Sandra Waldschmidt, Dexter, KS
Brian Watters, Arkansas City, KS
Matthew Weston, Arkansas City, KS
Sheila Whyde, Arkansas City, KS
Deborah Wilson, Arkansas City, KS

Shay Jewett: "The end of the world will come before I do."

Wendy Dolsen: "Get a clue!"

Jackie Vickers: "Love yourself and others - the road you travel will lead to success"

Tammy Rector: "I will best be known for my change of majors!"

Juniors



Dale Adams
Oxford, KS



Kenneth Arie
Winfield, KS



Julie Arterburn
Savanna, OK



Marion Askrens
Wellington, KS



Catherine Bacon
Wellington, KS



Randy Barber
Omaha, NE



Cina Barnes
Douglass, KS

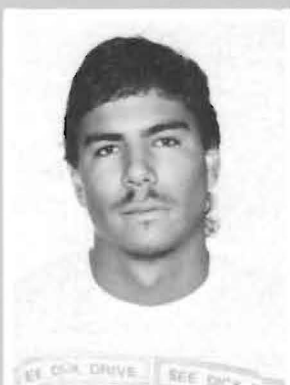

Tim Best
Lyons, KS



Julie Bradley
Dexter, KS



Marlene Brooks
Burden, KS



Greg Burke
Miami, FL



Janell Calhoun
Wichita, KS



Jessica Callison
Winfield, KS



Lisa Campbell
Wichita, KS



Russell Carlson
Tulsa, OK



Cheryl Carter
Winfield, KS



Charles Cody
Rock, KS

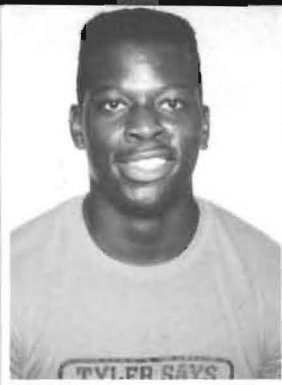

Clifton Coleman
Tyler, TX



Noel Concepcion
Bronx, NY



Dina Cooper
Cedar Vale, KS



Marjorie Cooper
Cedar Vale, KS



Roger Crossman
Arkansas City, KS



Bart Dennett
Oxford, KS



Jeff Dexter
Winfield, KS

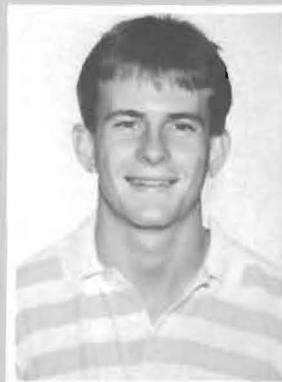

Gary Dick
Hutchinson, KS



Angie Dolbey
Winfield, KS



Diana Dundas
Mulvane, KS



Robert Dunnam
Augusta, KS



Bobbie Finch
Arkansas City, KS



Kathryn Fiske
Olathe, KS



Chris Frank
Wellington, KS



Jana Gaston
Houston, TX



Tammy Gatton
Burden, KS



Emily George
Wichita, KS

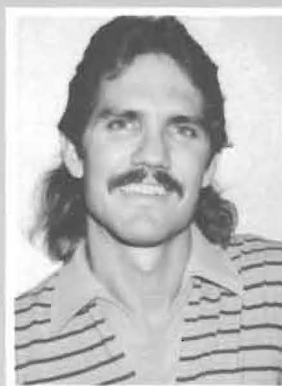

Richard Gerdel
Arkansas City, KS



Stephanie Goatley
Arkansas City, KS



Suzanne Goss
Winfield, KS



Frederick Green
Tyler, TX



Michael Green
Winfield, KS



Kim Haas
Udall, KS



Gina Haines
Winfield, KS



Heather Hampton
Winfield, KS



Doug Harden
Winfield, KS



Aleta Hastings
Argonia, KS



Traci Henley
Ada, OK



Kristy Hillman
Cheney, KS



Trent Houlden
Caldwell, KS



Trevor Houlden
Caldwell, KS



Brian Howard
Amarillo, TX



Myra Jacobs
Oxford, KS

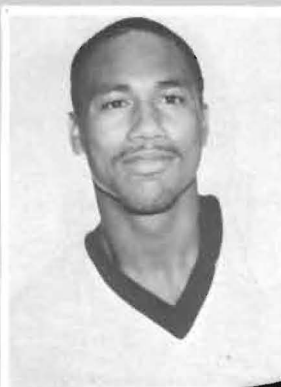

Robin Jenkins
Fort Myers, FL

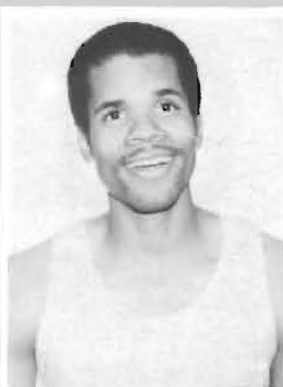

Anthony Jennings
Winfield, KS



Rachelle Johnson
Winfield, KS



Anita Jones
Winfield, KS



Shari Kennedy
Lyons, KS



Michelle Lance
Rose Hill, KS



Danny Lara
Augusta, KS



Claudie Lawson
Winfield, KS



Trevor Leffingwell
Elkhart, KS



J. J. Leonard
Fairbury, NE



Jennifer Logan
Coffeyville, KS



Kristi McNerlin
Winfield, KS



Morgan Marshall
Peabody, KS



Pam Mason
Winfield, KS



Rodney Miller
Tyler, TX

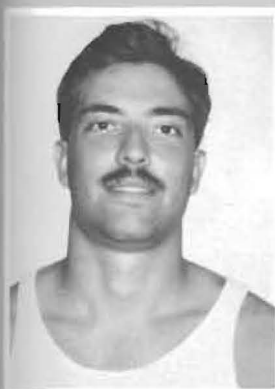

Philip Moorhouse
Cheney, KS



Jana Nittler
Arkansas City, KS



Brooke Osborn
Winfield, KS



Paula Parks
Arkansas City, KS



Annelle Persinger
Ilwaco, KS



Gerald Peters
Mt. Pleasant, TX



Lael Porter
Lima, OH



Brian Pugh
Dodge City, KS



Loretta Purvis
Burden, KS



Louise Rahn
Arkansas City, KS



David Reynolds
Wichita, KS

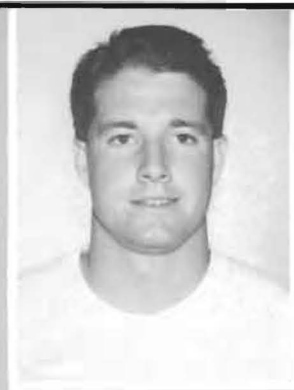

Robert Reynolds
Douglass, KS



Marcia Rinke
Derby, KS



Don Roberts
Winfield, KS

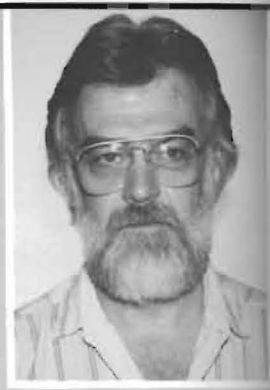

Marion Roberts
Winfield, KS

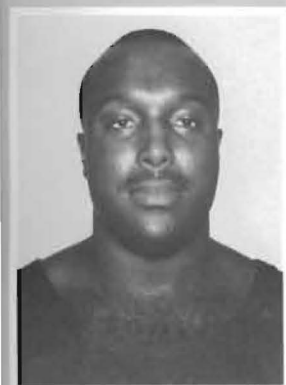

Ronald Robinson
Liberty, MS



Vicki Schafer
Arkansas City, KS



Traci Scott
Cimmaron, KS



Greg Senseman
Hugoton, KS

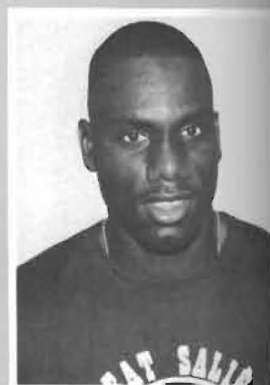

Rodney Slack
Hopkinsville, KY



Antonio Soares
Papua, New Guinea

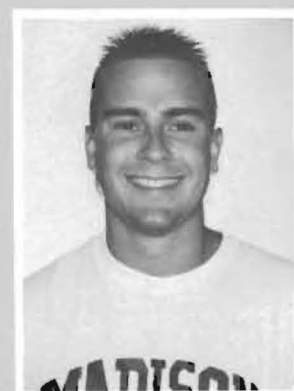

Doug Stanton
Woodbridge, VA



Brenda Starks
Kingman, KS

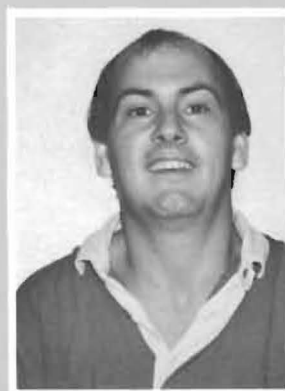

Terry Stewart
Arkansas City, KS



Darlene Stiner
Winfield, KS

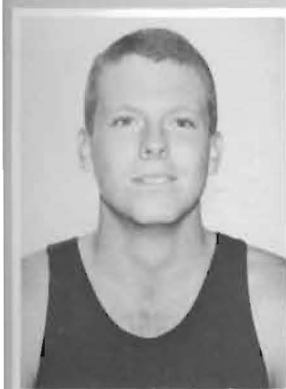

Brian Stone
Arkansas City, KS



Brian Strohl
Arlington, TX



Missy Thomas
Cheney, KS



Jonathan Thompson
Sedgwick, KS



Victor Urieta
Tyler, TX



John Utt
Winfield, KS



Holly Vonderohe
Hutchinson, KS

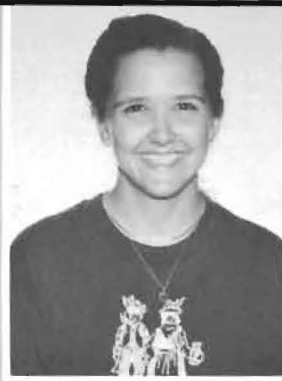

Denise Wagner
Okemos, MI



Billy Weber
Lake Placid, FL



Bridget Weybrew
Rossville, KS

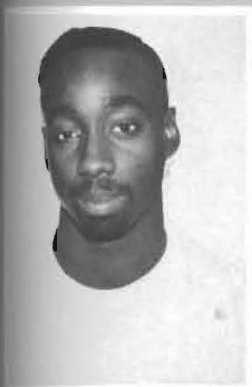

Bari Williams
St. Petersburg, FL

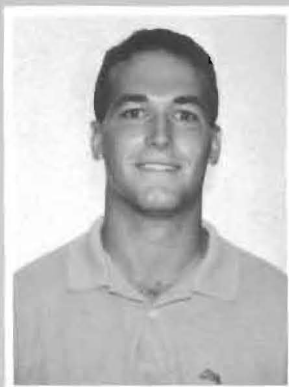

David Willoughby
Winfield, KS



Meg Wilson
Denton, TX



Judie Winkler
Wichita, KS



Julie Winkler
Wichita, KS



Leroy Worley
Bristol, VA

NOT PICTURED

Marsha Baker, Cambridge, KS
Teresa Boulware, Winfield, KS
Andrew Castle, Los Angeles, CA
Theresa Cosby, Derby, KS
Mark Detter, Seattle, WA
Sharon Eggen, Arkansas City, KS
Tim Ervin, Topeka, KS
Rachelle Graves, Oxford, KS
Yvette Jacques, Wichita, KS
Scott Lindeman, Winfield, KS
Teresa Meador, Braman, OK
Vera Miller, Udall, KS
Maureen Moore, Burden, KS

Jolene Munday, Winfield, KS
Mary Nichols, Burden, KS
Michael Norton, Winfield, KS
Jan Palmer, Derby, KS
Caren Prochaska, Oxford, KS
Cathy Pulliam, Winfield, KS
Meredith Reynolds, Winfield, KS
Shelli Simunek, Ponca City, OK
Wanda Sloan, Winfield, KS
Vesta Unruh, Harper, KS
Deb Walker, Arkansas City, KS
Hazel Wessels, Belle Plaine, KS
Tom Yount, Winfield, KS

"Live life to the fullest.
Don't try, JUST DO IT."
Trevor Houlden.

Sophomores



Shane Abbott
Liberal, KS



Jennifer A. Barnes
Winfield, KS



Jennifer J. Barnes
Liberal, KS



Neal Bass
Lakeland, FL

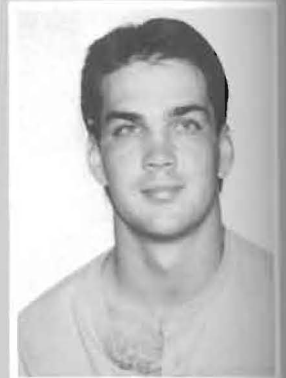

Jason Belden
Mulvane, KS



Kent Bishop
Ponca City, OK



Jennifer Blakenship
Udall, KS



Becky Blevins
Udall, KS



Paula Bradt
Clearwater, KS



Justin Branine
Eureka, KS



David Brazil
Salina, KS

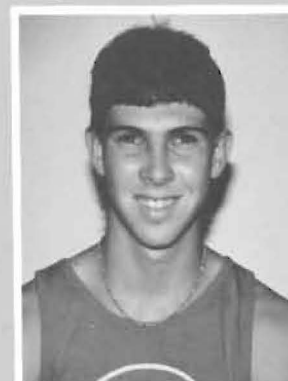

Scott Bugbee
Quinter, KS



Cheryl Burr
Winfield, KS

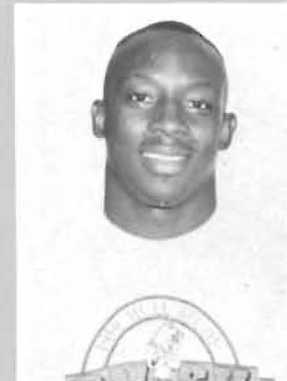

Reggie Callins
Mangum, OK

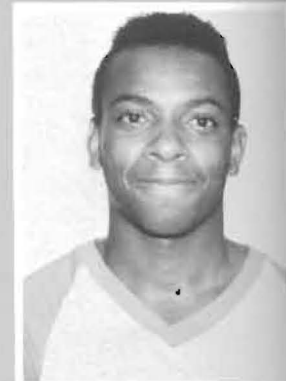

Greg Campbell
Clovis, CA



Chris Carr
Hillsboro, KS



Robert Coleman
Miami, FL

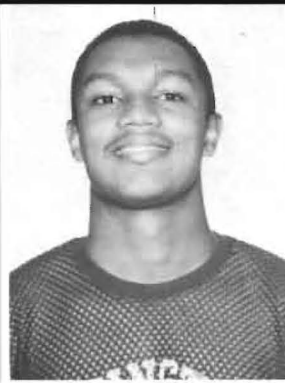

Willie Coleman
Covington, LA



Diana Couch
Udall, KS



Sheila Cox
Augusta, KS



Karen Crowell
Conway Springs, KS

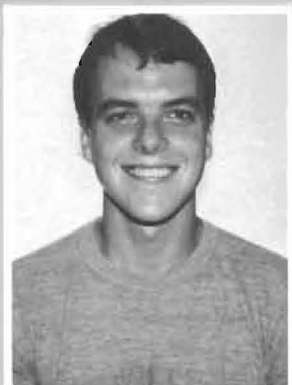

Bryan Dennett
Augusta, KS



Miza DeHoff
Tonganoxie, KS

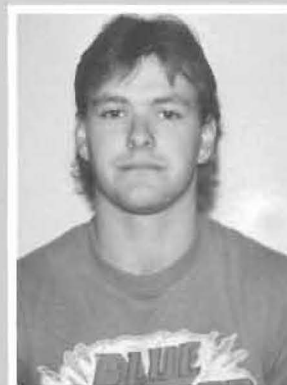

Jason Diseker
Liberal, KS



David Doke
Pampa, TX

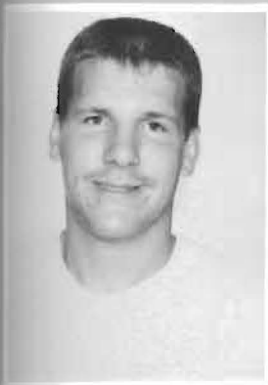

Rodger Dundas
Hutchinson, KS

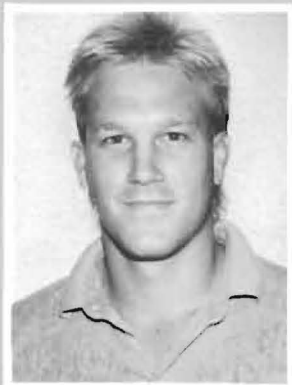

Matt Eads
Winfield, KS



Justin Feldman
Wichita, KS

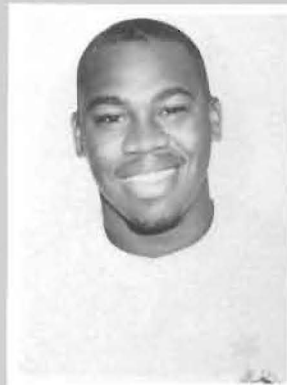

Sean Forehand
St. Petersburg, FL



Chris Fort
Norman, OK



Kim Fort
Dodge City, KS



Nick Garcia
St. John, KS



Monty Gatton
Burden, KS



Stuart Graham
Winfield, KS



Cedric Green
Patterson, LA

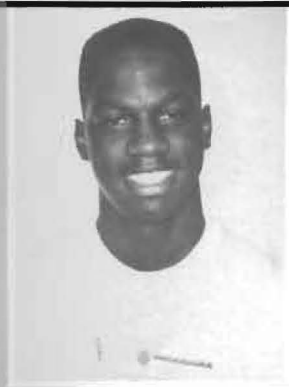

Alton Guidry
Morgan City, LA



Jodi Haltom
Alden, KS



Ron Harrison
Denver, CO



Barb Henthorn
Tulsa, OK



Stephanie Hider
Topeka, KS

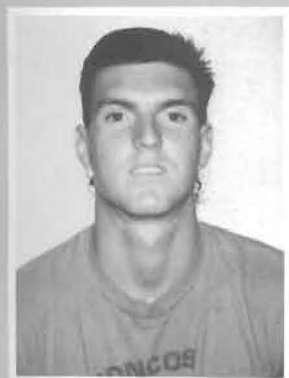

Brian Hill
Russell, KS

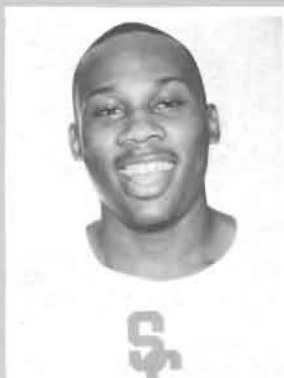

Tony Holmes
South Hill, VA



Carmen Hopkins
Wichita, KS



Curtis Horton
Flat Rock, AL



Amy Hysom
Ellsworth, KS



Stan Jackson
Boynton Beach, FL



Nancy James
Winfield, KS



Rodney James
Sumter, SC



Hilary Jenkins
Burden, KS



Mary Jennings
Winfield, KS

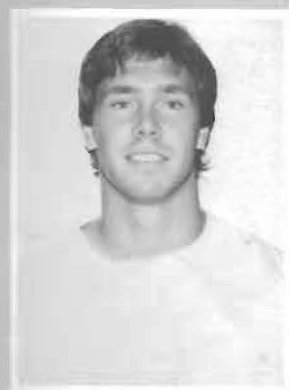

Robert Jewett
Longmont, CO



Suzanne Johnson
Burrton, KS



Andy Jordan
Ft. Sam Huston, TX



Travis Jordan
Arkansas City, KS



Erik King
Winfield, KS



Karen King
Udall, KS

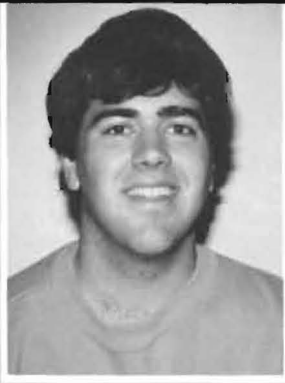

Paul King
Winfield, KS



Eric Klima
Chase, KS



Jennifer Knight
Princeton, KS



John Kriegisch
Wichita, KS



Thad Leffingwell
Elkhart, KS



Jennifer Lowther
Winfield, KS



Vicki McKain
Salina, KS



Jamie McLaughlin
Mound Valley, KS



Au'Duan Manns
Dallas, TX



Kerry Menzie
Derby, KS



Dawn Miller
Winfield, KS

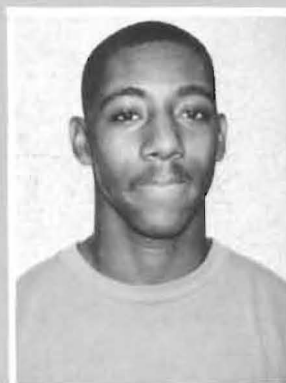

Mike Mosley
Mt. Pleasant, TX

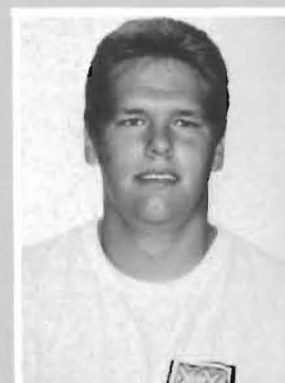

Aaron Murray
Wichita, KS



Phet Namphengsone
Winfield, KS



Marc Needham
Cheney, KS



Lonnie Nichols
Winfield, KS



Mary Ohl
Winfield, KS

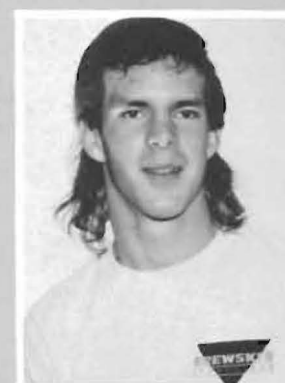

Ty Partridge
Hutchinson, KS

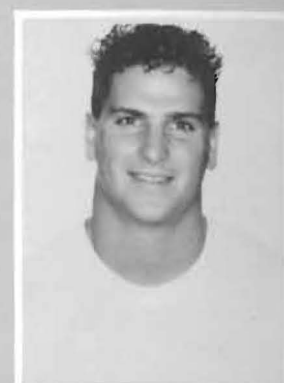

Dave Pawlowski
Mt. Holly, NJ



Pam Perez
Winfield, KS

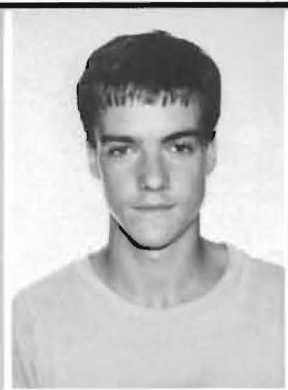

David Perry
Albuquerque, NM

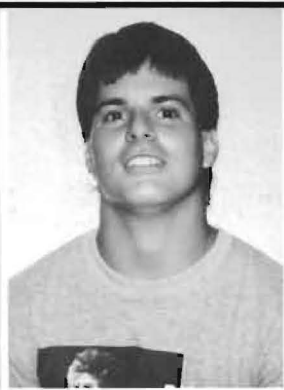

Heath Perry
West Mineral, KS



Sonja Piland
Macksville, KS



Miguel Rios
Liberal, KS



Lars Rognlid
Harstad, Norway



Mike Roosevelt
Augusta, KS



Charles Rowley
Liberal, KS

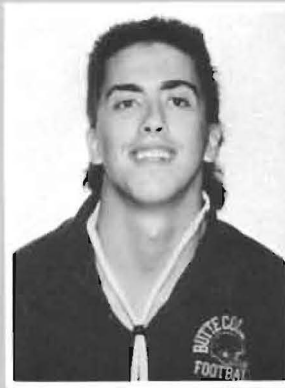

James R. St. Cyr
Chico, CA

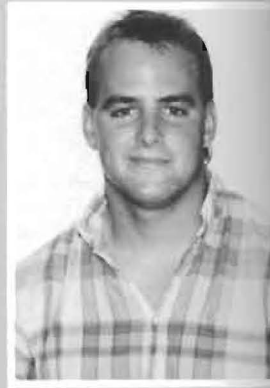

Bill Smith
Liberal, KS



Danny Smith
Hutchinson, KS



Suzanne Smith
Highland, KS

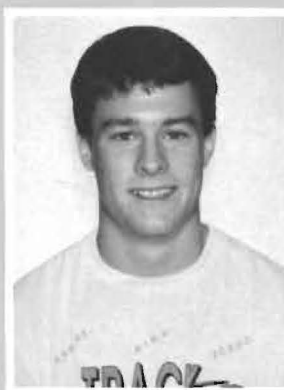

Sam Spainhour
Winfield, KS



Suzi Spainhour
Winfield, KS



Wendy Steiner
Winfield, KS



Jill Stephens
Winfield, KS



Marcy Stucky
Wichita, KS



Nolin Tanaka
Pearl City, HI



Jerrold Thomas
Dallas, TX

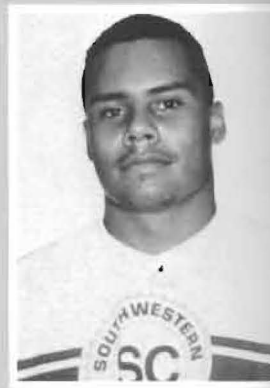

Keith Thomas
Denver, CO

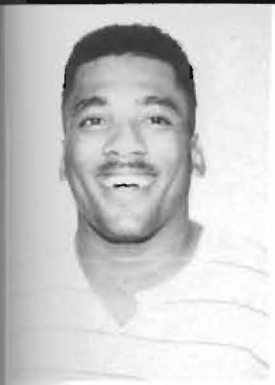

O'Dell Thomas
Margan City, LA



Mitch Todd
Salina, KS



Dao Tran
Augusta, KS



Jada Walker
Pawhuska, OK



Jody Watkins
Kingman, KS



Eddie Weigle
Burden, KS



Thom Widows
Garden City, KS



Pat Williams
Winfield, KS



Ivory Wilson
Patterson, LA



Above: Andy Castle seems to enjoy watching football practice.

Left: Dr. Leonard Laws, retired Professor of Mathematics, chips away at one of the large boulders on Kirk Drive. He is working to free the buffalo and the Indian he saw in this rock for over 30 years from his window in Mossman Hall. Photo by Vijay Sherring.

Freshmen



Michael Albritton
Bowling Green, FL



Denise Allen
Hesston, KS



Herman Anderson
Miami, FL



David Ayres
Hutchinson, KS



John Baker
Cleveland, OK

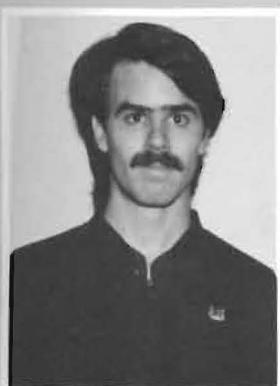

Geoffrey Barnett
Winfield, KS

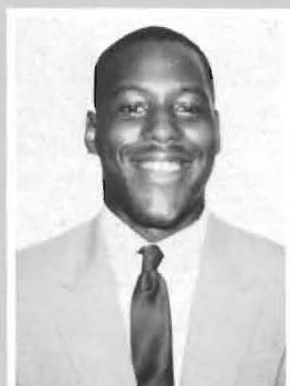

Richard Bartlett
Miami, FL



Seth Bate
Woodland Park, CO



Wes Beal
Augusta, KS



Kevin Becker
Rogers, AR



Liz Bergman
Newkirk, OK



Heather Betts
Clearwater, KS



Meredith Bloodworth
Kiowa, KS



Jane Bodman
Burden, KS

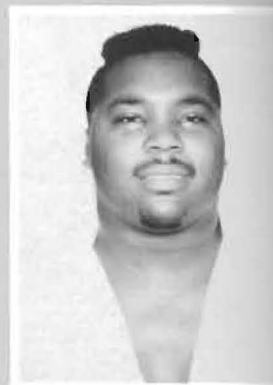

Shantner Bonner
East St. Louis, IL



Carson Brackney
Concordia, KS



Tina Branine
Paola, KS

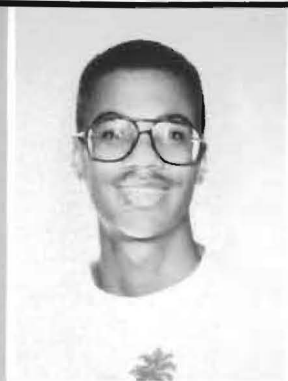

Jason Brown
Topeka, KS



Paul Brown
Duson, LA



James Brozovich
Conway Springs, KS

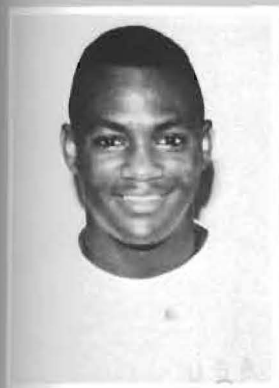

Edwin Burroughs
West Palm Beach, FL

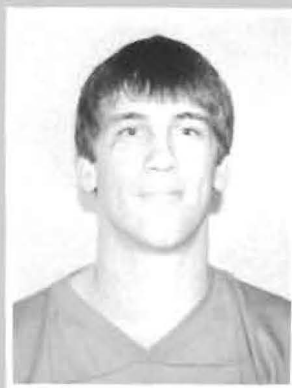

Jason Catlin
Oxford, KS



Kelvin Cameron
Atlanta, GA

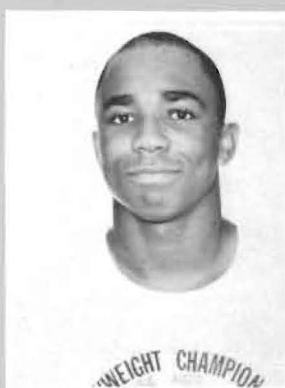

Kyle Carson
El Paso, TX



Trinette Caughman
Pawhuska, OK



Jeff Clark
Jones, OK

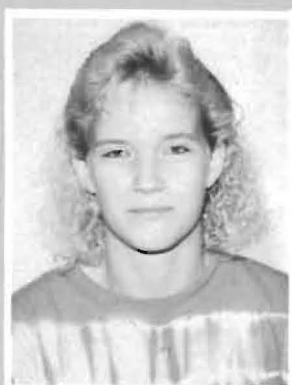

Melinda Coley
Wellington, KS



Amy Conklin
Hugoton, KS

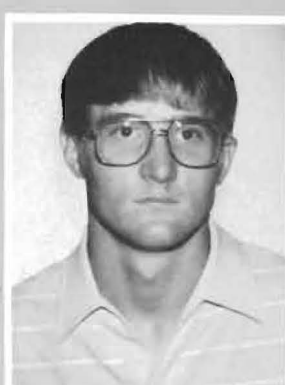

Rick Cox
Conway Springs, KS

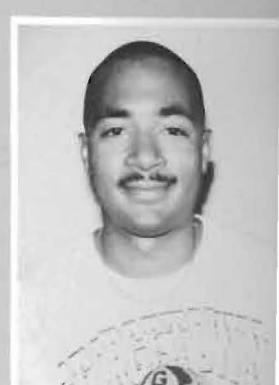

Noel Craig
Topeka, KS



Paul Croft
Spiro, OK



Tiffany Daniel
Eureka, KS



Shannon Darneal
Panama, OK



Bryan Davis
Mullinville, KS

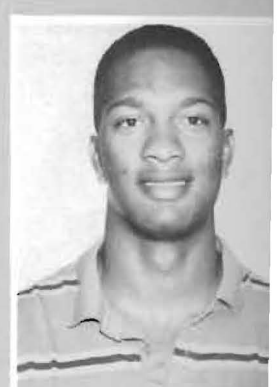

Ozell Diaz
Mardeville, LA

Freshmen



Terrill Domangue
Houma, LA



Kim Duvall
Winfield, KS



Charles Fair
Wichita, KS



Nathan Fair
Winfield, KS

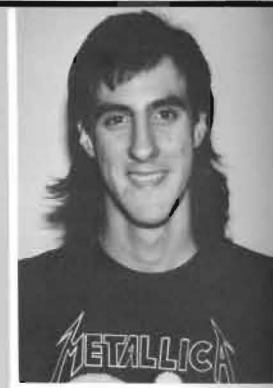

Jason Feldman
Wichita, KS

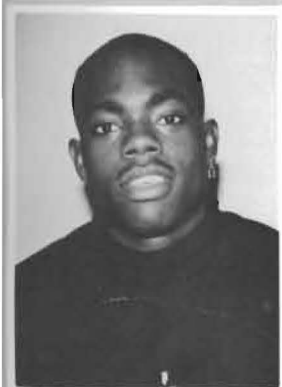

Lawrence Fields
Mt. Pleasant, TX



Britt Ford
Heavener, OK



Dirk Fowler
Ft. Leavenworth, KS



Vinvent Gibbs
Miami, FL

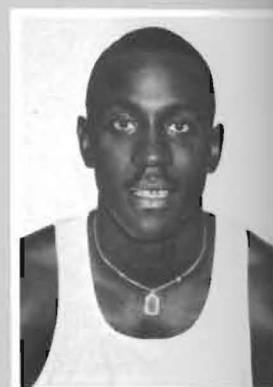

Woodrow Gibbs
Miami, FL



Dan Gifford
Manford, OK



Kelle Goertz
Winfield, KS



Chad Gordon
Winfield, KS



Jason Gulley
Tampa, FL



Kip Haffner
Broomfield, KS



Sharene Hall
Wichita, KS

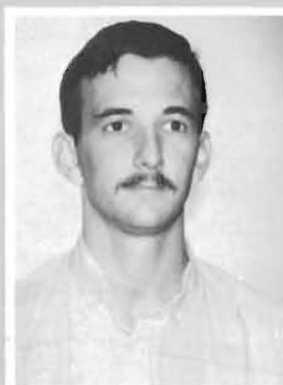

James Halloran
Derby, KS



Ben Hett
North Brunswick, NJ

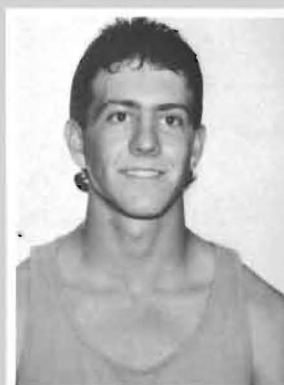

Chad Hittle
Hugoton, KS

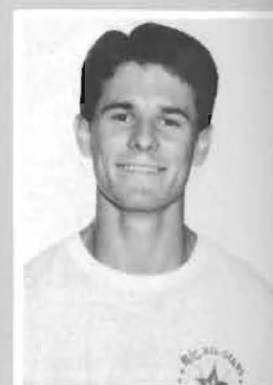

Brian Hoberecht
Enid, OK

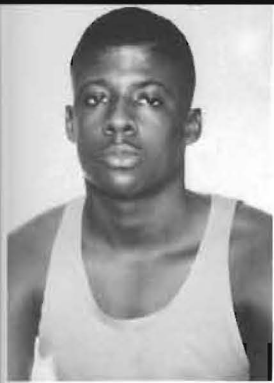

Reggie Holmes
Miami, FL



Andrew Holt
St. Augustine, FL



Wyatt Hoss
Wallace, KS



Rhonda Huffman
Oxford, KS



Lori James
Wichita, KS



Brad Jenkins
Topeka, KS



LaRanda Jennings
Winfield, KS



LeAndrew Johnson
Jonsville, LA

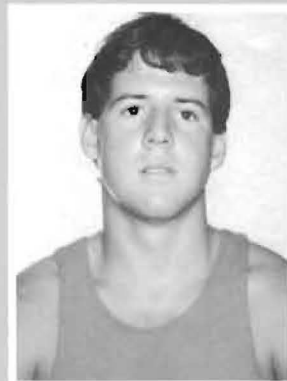

Mark Jones
Yale, OK

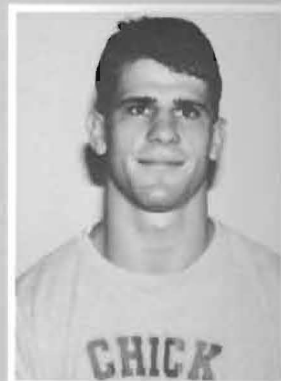

Toby Jones
Oklahoma City, OK



Timna Joseph
Wichita, KS

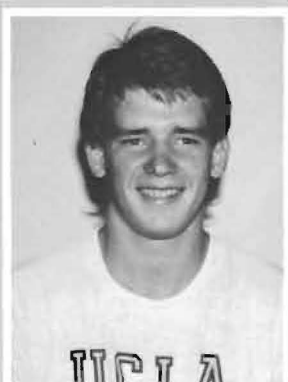

Tim Kay
Greensburg, KS



Kiffany Knoll
Douglass, KS

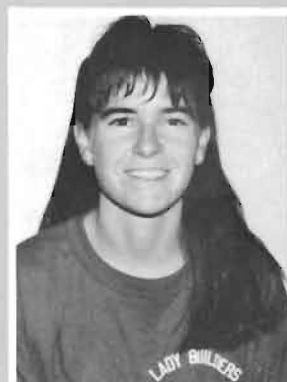

Kristine LeBlanc
Canyon County, CA



Alton Levine
Dallas, TX



Nancy Lewandowski
Chicago, IL



Jeana Lewis
Oklahoma City, OK

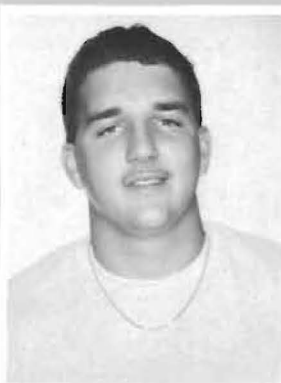

Jim Lewis
Memphis, TN



Andrea Linscheid
Hutchinson, KS



James Logan
Hammond, IN



Maureen McClary
Wichita, KS



Brian McGee
Augusta, KS



Sonja McGuire
Wellington, KS



Stacy McLaughlin
Milroy, PA

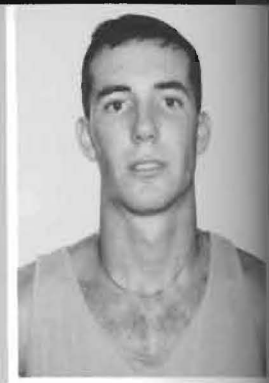

Todd Malcolm
Clay Center, KS

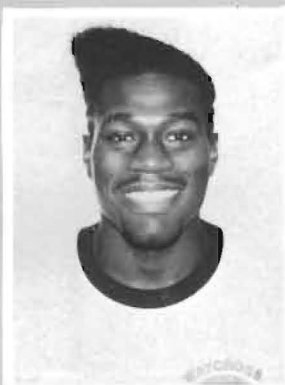

Matt Medlock
Waycross, GA

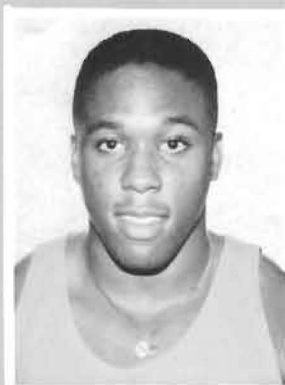

Calvin Miller
Pensacola, FL

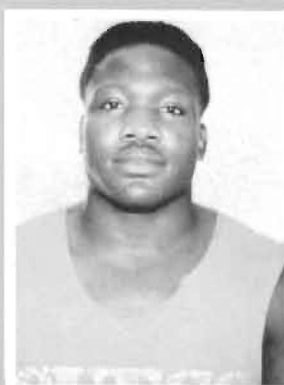

Colas Miller
Tyler, TX



Gloria Morey
Winfield, KS



Jeffrey Mork
Wichita, KS



Jackie Muller
Tulsa, OK

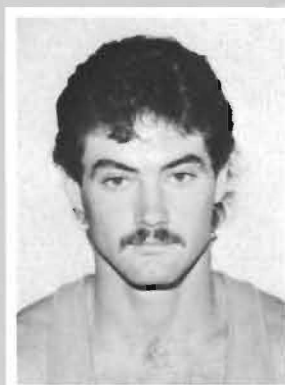

Jimmie Murriello
Interlachen, FL

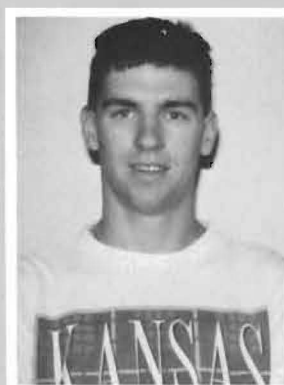

Erik Olsson
Great Bend, KS



Tanya Ozibun
Winfield, KS



Marcy Palmer
Kiowa, KS



Richard Parks
Winfield, KS

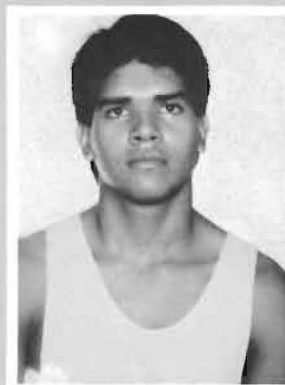

Robert Perez
Pampa, TX



Juliette Pettey
Bloomington, IL

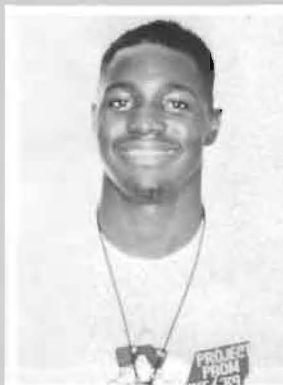

Taron Phillips
Houston, TX



Christa Pickens
Tonganoxie, KS



Joseph Piper
Dallas, TX



Teresa Potter
Caldwell, KS



Lori Prado
Ponca City, OK

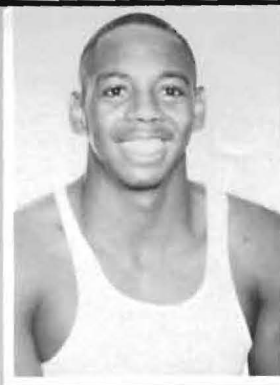

Anthony Proctor
Ferris, TX



Denise Rausch
Wellington, KS

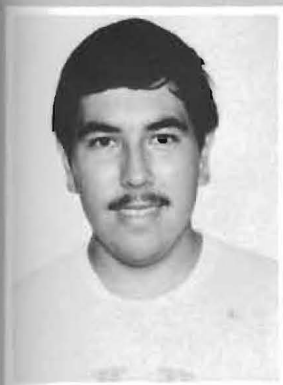

Ruel Reyes
Pico Rivera, CA



Gregory Robison
Wichita, KS



Lori Schiff
Sawyer, KS



Tammy Scobee
Winfield, KS



Sonal Shah
Winfield, KS



Kenneth Shelton
Waycross, GA



Nichole Sheridan
Madisonville, LA



Jonathan Smith
Morgan City, LA



Kyndal Smith
Hutchinson, KS



Terrell Smith
Gardena, CA



Tracey Smith
Haysville, KS



Angie Snellen
Wichita, KS



Lorie Sialnaker
Winfield, KS



Andy Stephens
Winfield, KS



Matthew Strand
Dodgerille, WI

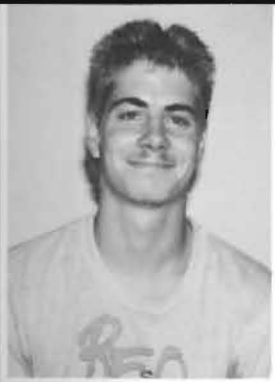

Gregg Stukey
Newton, KS

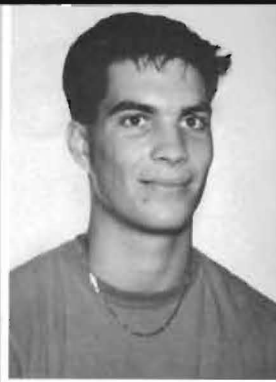

Steve Sylvester
Perkins, OK

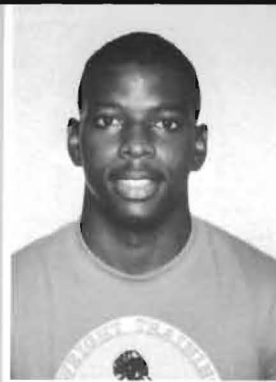

Jenoy Taylor
Ft. Worth, TX

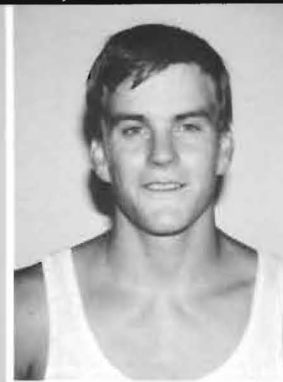

Chad Tolle
Nardin, OK



Tamara Volbrecht
Wichita, KS



LaRae Walker
Pawhuska, OK



Stephanie Wall
Lyons, KS



Amy Wethington
Winfield, KS



Steve Whaley
Wellington, KS



Sue Wheeler
Arkansas City, KS



Brad Wicker
Grand Island, NE



Tracy Wiechman
Scott City, KS



Jackie Wilcox
Hominy, OK

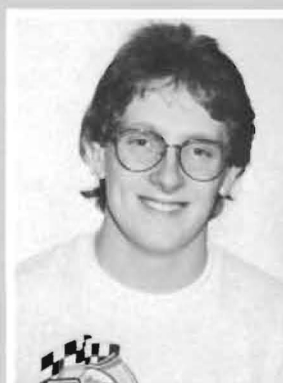

Michael Williams
Kansas City, KS

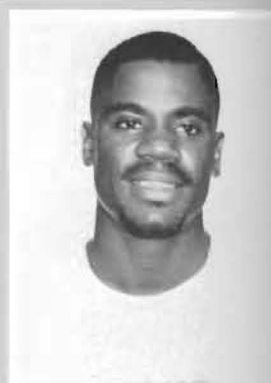

Warren Williams
Melbourne, FL



Brian Williamson
Kismet, KS

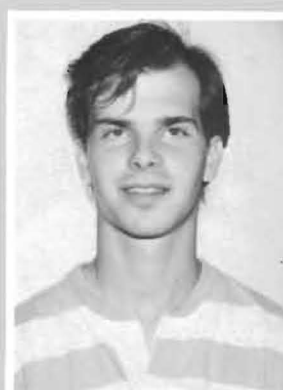

Doug Wolff
Pawnee, OK

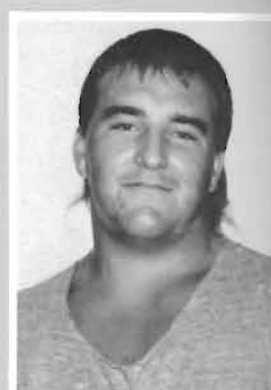

Shawn Zike
Keystone, FL



Albert Bacastow
Arkansas City, KS



Amanda Callison
Winfield, KS

Late Photos

Seniors (late pictures)



Traci Christenson
Winfield, KS



Paula Fultz
Winfield, KS



Jennifer Goodson
Winfield, KS

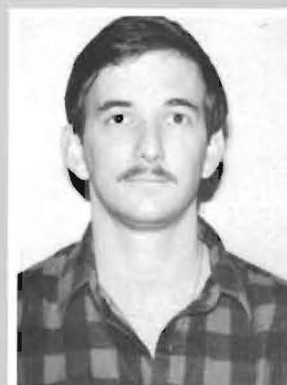

James Halloran
Wichita, KS



Tracy Horst
Winfield, KS



Sharon Rozell
Winfield, KS



Michael Stoffel
Wichita, KS

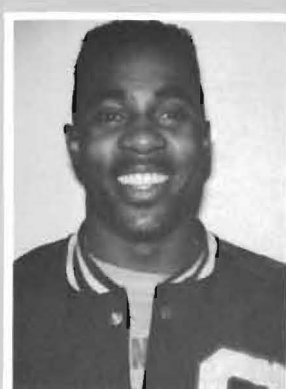

Johnny Taylor
Tulsa, OK



John Tilton
Burden, KS

Juniors (late pictures)



Gregg Campbell
Fresno, CA



Marge Eastman
Grenola, KS



T. R. Hines
Arkansas City, KS



Mickie McCann
Sedan, KS



Barbara Malone
Arkansas City, KS



Staci O'Connell
Arkansas City, KS



Mike Pope
Aurora, CO



Robin Ruggles
Winfield, KS

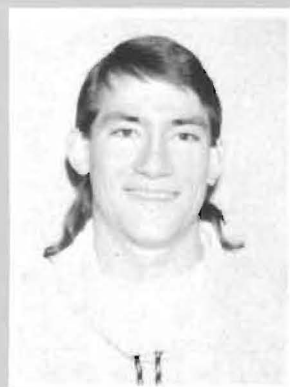

Danny Smith
Hutchinson, KS



Marla Witt
Winfield, KS



The Master of Education program at SC attracts many area residents. This group gave up evenings to further their education. Photo by Kathy Wilgers.

Special



Debbie Biby
Winfield, KS



Cindy Branscum
Grenola, KS



Diane Glasgow
Winfield, KS



Lela Jennings
Winfield, KS



D. J. King
Winfield, KS



Nancy McNett
Wellington, KS



Loretta Ostrander
Arkansas City, KS



Mike Schmidt
Winfield, KS



Mark Scram
Arkansas City, KS



Bob Squires
Arkansas City, KS



Jean Topper
Winfield, KS



Curtis Watts
Winfield, KS



Chuck Wilson
Wichita, KS

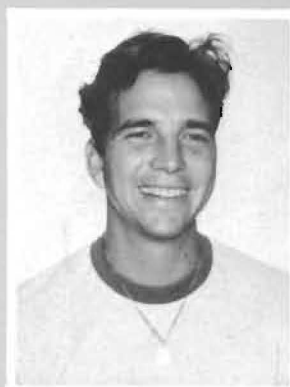

Mark Wilson
Liberal, KS

Administration/Faculty/Staff



Carl Martin
President



Don Anderson
Professor of Psychology



Debra Anschutz
Secy. Career Planning



Ruth Archambeau
Dir. Alumni/Devel.



Connie Barger
Secy. Nursing



Harvey Barger
Plumber



Dick Barnes
Chair, Management Div.

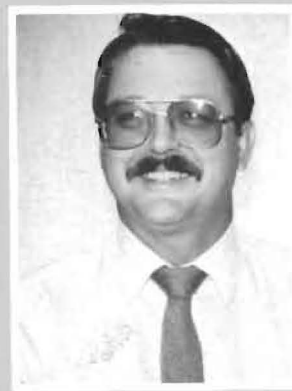

Terry Barnett
Prof. of Chemistry



Leda Bechtel
Campaign Coordinator



Dorothy Bernard
Secy. Education Dept.



Mary Blake
Exec. Assl. to President



Troy Boucher
Prof. of English

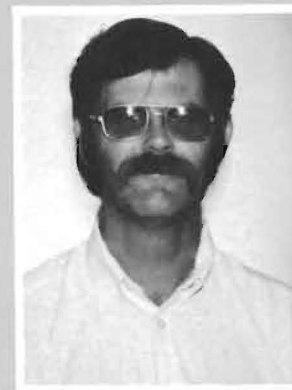

Tom Bowlby
Custodian



Charlotte Brewer
College Services



Lannie Buechner
Asst. Prof. Nursing



Susan Bumsted
Asst. Prof. Nursing



Joann Butler
Communications Clerk



Martha Butler
Asst. Prof. Nursing



Linda Calvin
Secy. Maintenance



Donna Carpenter
Custodian

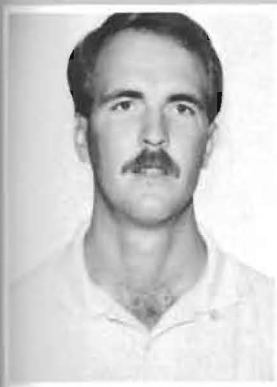

Phil Carr
Asst. Prof. HPER



Judith Charlton
Professor of English



Keith Chuvala
Computer Center Coord.



Mike Conover
Dir. Public Relations



Charlie Cowdrey
Head Football Coach



Beverly Cox
Custodian



Norma Cox
Accounts Payable



Connie Craft
Sec. Bus. & Humanities



Dan Daniel
Prof. of English



Bill DeArmond
Assoc. Prof. Mass Comm.



InSoon DeArmond
Food Serv. Chef Manager



Roberta Dennett
Donor Information Clerk

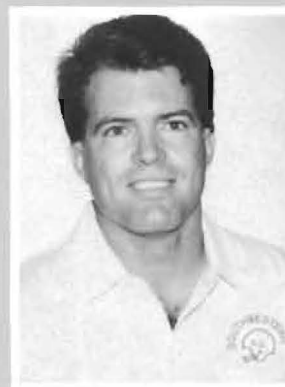

John Deitrich
Asst. Football Coach



Jeanne Dexter
Instructor in Business



Mikel Dexter
Financial Officer



Kirk Dubberstein
Custodian



Lee Dubowski
Prof. of Mathematics



Nancy Durbin
Secy. Athletics



Bill Dyar
Dir. of Development



Ed Erickson
Asst. Maintenance Sup.



Janis Fair
Development Sys. Mgr.



Liza Field
Instr. English



Cecil Findley
Prof. of Religion



Ed Foster
Prof. Elem. Education



Dave Galliard
VP for Business Affairs



George Gangwere
Asst. Prof Mathematics



Benn Gibson
Dir. College Services



Robin Graves
Secy for College Services

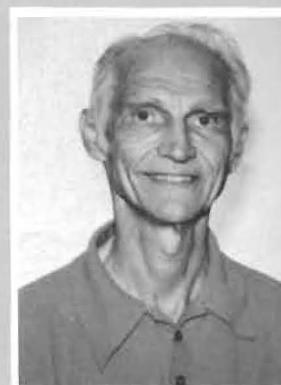

Wallace Gray
Prof. Philosophy



Cindy Groene
Nurse/Counselor



Mark Hankins
Gardener



Kristina Harding
Secy. Admissions



Jim Helmer
Asst. Prof. HPER



Bill Helphingstine
Delivery/Mailman



Marguerite Hessini
Chair of Humanities



Nan Hinson
Secy. Provost & Registrar



Billie Holman
Secy. Natural Science



Charlie Hunter
Assoc. Prof. Biology



Diana Jennings
Secy. Student Life



Rick Johnson
Assoc. Prof. Pol. Science



Janette Joslin
Resident Director



Carrie Kaifes
Coach Volleyball/Basketball



Barbara Kaiser
Secy. VP Business Affairs



Karen Kehres
Library Resource Services



Gary King
Dir. Information Services



Mike Kirkland
Admissions Counselor



Joyce Kiser
Secy. Financial Aid



Max Koster
Admissions Counselor



Winnie Lacey
Asst. Prof. Nursing



Mary Therese Landreth
Assoc. Prof. Education

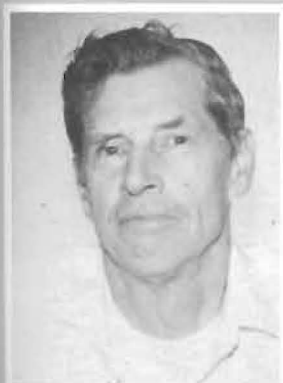

Miller Layton
Professor of Chemistry

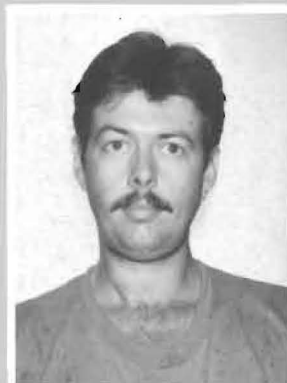

Darrell Leffew
Carpenter



Cathy Lewandowski
Instructor of Social Work



Jan McDaniel
Programmer/Analyst



Joe McKnight
Custodian



Daryl McWhirt
Maintenance Supervisor



David Mathie
Asst. Prof. of Music



Kathleen Mignone
Food Service Supervisor



Allyson Moon
Instructor Theatre/Speech

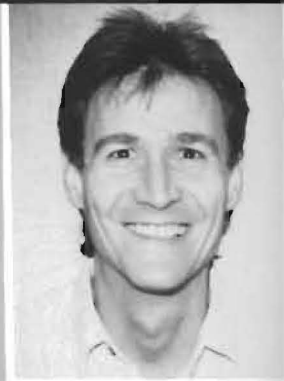

Roger Moon
Asst. Prof. Theatre/Speech



Jennifer Morgan
Adjunct Inst. in Speech



Lori Moshier
Director of Housing



Jean Nettrouer
Asst. Mgr. Book Cave



Kay Newton
Manager of Book Cave



David Nichols
V P for Development



John Paulin
Chaplain of the College

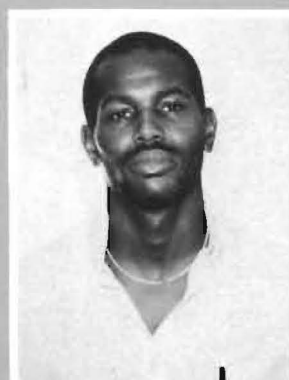

Marcus Payne
Resident Director



Rick Peters
Asst. Professor of Art

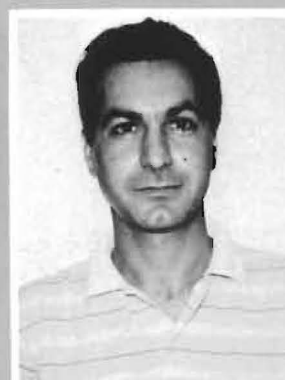

Hassan Pirooz
Adjunct Social Science



Joan Renek
Continuing Ed. Coordinator



Don Roberts
3rd Shift Security



Margaret Robinson
Director Financial Aid



Sue Robinson
Dean of Students



Alfredo Rodriguez
Adjunct Social Science



Jane Rogers
Prof. of Education



Larry Romero
Director of Food Service



Terri Saunders
Admissions Counselor



Jane Schlickau
Instructor of Nursing



Phil Schmidt
Chair, Social Science Div.



Julie Schuler
Director of Admissions



James Schuppener
Assoc. Prof. Music



Pat Sloop
Instructor in Social Work

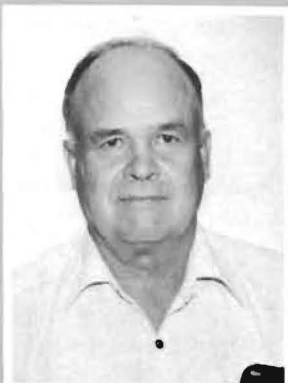

Virgil Spencer
3rd Shift Boilerman/Security



Earl Spidel
Dir. of College Advancement



Bill Stephens
Director of Athletics



James Strand
Chair Div. of Fine Arts



Judi Sutton
Accountant



Junior Tarin
Custodian



Lou Tharp
Secy. Fine Arts



Max Thompson
Professor of Biology



Wilma Topper
Custodian



Lois Torrance
Library Acquisitions Clerk



Richard Valyer
Assoc. Prof. Education



Mary Warner
Asst. Prof. Sociology



Lyle Weinert
Asst. Prof. of Business



Sara Weinert
Adjunct Journalism



Jim Wheatcroft
Asst. Prof. of HPER



Michael Wilder
Assoc. Prof of Music



Kathy Wilgers
Asst. Library Director



Larry Wilgers
Professor of History



Mark Williams
Asst. Prof. of Physics

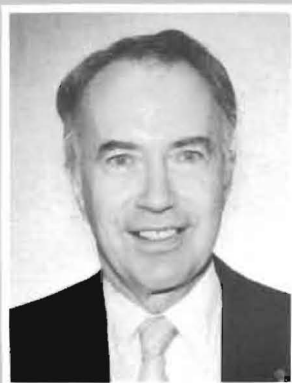

John Willoughby
Provost

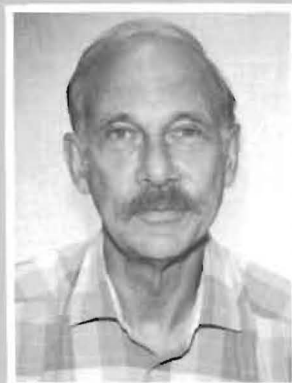

Bob Wimmer
Chair. Natural Science



Hubert Wooldridge
Groundskeeper



Greg Zuck
Library Director



Orland Kolling
Chemistry



Gerald Raines
Director of Aquatics



Harry Renek
Custodian



Cathy Tomczyk
Food Service



The Jinx
Mascot

N
O
T

P
I
C
T
U
R
E
D

Corey Benton, Food Service
Gar Bethel, Adjunct English
Teresa Bevis, Adjunct Art
Clarence Borger, Field Rep. Development
Warren Brown, Adjunct Art
Mouan Chanthadara, Food Service
Joe Cole, Electrician
Marilyn Crowley, EMICT Coordinator
Ralph Decker, Registrar
Scott Farnham, Adm. Asst. Food Service
Larry Franklin, Food Service
Vernon Goertz, Offensive Line Coach
Ron Hammock, Adjunct Psychology
Jolene Heldenbrand, Food Service
Luther Helmer, Adjunct Education
Tom Hoeffgen, Adjunct Guitar
Ron Hudson, Adjunct Psychology/Business
Phet Inthauongsa, Food Service
Angle Krele, Food Service
Costa Laxson, Food Service
Robert Mann, Food Service
Diane Mathie, Adjunct Faculty Orchestra
Jack Mazzanti, Custodian

Janice-Marie McDonald, Asst. Prof. Spanish
Raymond McKinnis, 3rd Shift Security
Lloyd Morris, 2nd Shift Maintenance
Bouaveun Mounivong, Food Service
Kesone Namphengsone, Food Service
Aaron Pegorsch, Food Service
Tim Peters, Food Service
Tham Phakonkham, Food Service
Nol Phimmala, Food Service
JoAnn Romero, Asst. Food Service Director
Robert Schell, Adjunct Psychology
Ta Sensunith, Food Service
Sharon Shetlar, Asst. Prof. of Nursing
Tim Shook, Adjunct Music
John Skinner, Adjunct Religion
Loretta Smith, Food Service
Nick St. Peter, Adjunct Business Law
Perry Stover, Food Service
Grace Vincent, Food Service
Nelson Walker, Custodian
Matt Welch, Defensive Line Coach

A

Adams, Tracy; Spec. Oxford, KS
 Allen, Linda; JR Cambridge, KS
 Ankrom, Larry; Spec. Atlanta, KS

B

Beach, Donald; Grad. Wellington, KS
 Becker, Christina; FR Winfield, KS
 Berryman, Jackie; SR Wellington, KS
 Berendson, Eduardo; Grad. Ponca City, OK
 Bodyk, Allen; FR Augusta, KS
 Bogner, Edward; Spec. Winfield, KS
 Boston, Karen; JR Wellington, KS
 Brack, Shawn; FR Winfield, KS
 Brokar, Amy; JR Winfield, KS
 Brown, Janene; FR Winfield, KS
 Brown, Kathleen; Grad. South Haven, KS
 Busby, Pat; SO Edmond, OK
 Bush, Gayle; SR Arkansas City, KS
 Buterbaugh, Charlotte; Spec. Winfield, KS

C

Callison, Roxy; Grad. Winfield, KS
 Carriger, David; Grad. Conway Springs, KS
 Caudillo, Susan; SO Wellington, KS
 Clevenger, Dana; Spec. Winfield, KS
 Cline, Harry; Spec. Argonia, KS
 Craig, Carol; Spec. Winfield, KS

D

Defore, Brenda; JR Winfield, KS
 Denker, Margaret; Grad. Arkansas City, KS
 Denney, Frances; FR Winfield, KS
 Denny, Marilyn; Grad. Winfield, KS
 Doctor, Kristen; JR Wellington, KS
 Dougherty, Neil; FR Winfield, KS
 Dowell, Bonnie; Spec. Rose Hill, KS
 Drennan, Stephanie; JR Winfield, KS
 Dunaway, Barbra; Grad. Nardin, OK

E

Eash, Marilyn; FR Arkansas City, KS
 Eis, Terry; Grad. Winfield, KS
 Elliott, Pam; Grad. Winfield, KS

F

Fischer, Patricia; Grad. Winfield, KS
 Frieouf, Peggy; Grad. Braman, OK

G

Gage, John; SR Arkansas City, KS
 Girod, Nancy; Spec. Cambridge, KS
 Godwin, Sheana; Grad. Udall, KS
 Goodson, Loretta; SR Arkansas City, KS
 Gould, Jean; Spec. Winfield, KS
 Grunder, Beverly; Grad. Winfield, KS
 Gumm, Kenneth; SO Winfield, KS

H

Harsh, Wilda; JR Argonia, KS
 Hatfield, Dixie; Grad. Arkansas City, KS
 Harsh, Wilda; JR Argonia, KS
 Hatfield, Dixie; Grad. Arkansas City, KS
 Hein, Doris; Spec. Colwich, KS
 Hestand, Michele; SR Arkansas City, KS
 Hickey, James; Grad. SR Winfield, KS
 Hinegardner, Craig; SR Winfield, KS
 Houser, Gerald; SO Winfield, KS

Not Pictured

Hovey, Donna; Spec. Winfield, KS
 Huffstetler, Patricia; FR Ponca City, OK
 Hus, Lonnie; Spec. Eldorado, KS
 Hynd, Mary; SR Arkansas City, KS

J

Jarvis, Mary; Grad. Winfield, KS
 Jennings, Kimberly; Spec. Winfield, KS
 Jones, Marilyn; Spec. Winfield, KS
 Jordan, Elaine; SO Arkansas City, KS

K

Karr, Richard; SR Winfield, KS
 Keller, Anne; Spec. Arkansas City, KS
 Kelley, Dawn; JR Udall, KS
 Kurtz, Christy; SR Winfield, KS
 Kurtz, Eric; JR Winfield, KS

L

Lampe, Shawna; SO Winfield, KS
 Lanterman, Kevin; SR Wichita, KS
 Law, Mary; JR Winfield, KS
 Laws, Ann; Spec. Winfield, KS
 Lawson, Sherri; SR Winfield, KS
 Leftwich, Shauni; SR Burden, KS
 Lewis, Jim; FR Memphis, TN

M

McClure, Robin; JR Leon, KS
 McGlasson, Steven; Spec. Arkansas City, KS
 McHaffie, Richard; SR Arkansas City, KS
 McIntire, Dennis; SR Winfield, KS
 McKinney, Diane; Grad. Winfield, KS
 McNeish, Marilyn; Grad. Winfield, KS
 McNerlin, Rick; Spec. Winfield, KS
 Magnus, Ragenia; Cedar Vale, KS
 Martinez, Nancy; SR Arkansas City, KS
 Mason, David; SO Augusta, KS
 Mathew, Nancy; Grad. Winfield, KS
 Maxwell, James; FR Arkansas City, KS
 Metz, Becky; JR Wellington, KS
 Miller, Nancy; SR Winfield, KS
 Moore, Betty Jane; Grad. Geuda Springs, KS
 Morse, Patsy; Grad. Winfield, KS
 Musson, Diane; Grad. Arkansas City, KS
 Myers, Margaret; SR Winfield, KS

N

Nation, Judy; Spec. Winfield, KS
 Nation, Robert; Grad. Winfield, KS

O

Overstreet, George; SR Wellington, KS

P

Paton, Peggy; Grad. Arkansas City, KS
 Pirtle, James; FR Winfield, KS
 Price, Karen; FR Oxford, KS
 Prisock, Lisa; Spec. Prairie Village, KS

R

Ramey, Karen; Grad. Wellington, KS
 Ramirez, Ambra; FR Arkansas City, KS
 Richardson, Margaret; Grad. Winfield, KS
 Robinson, Denise; Grad. Winfield, KS
 Robinson, Oleta; Grad. Maple City, KS
 Roderick, Carol; Spec. Belle Plaine, KS
 Ruyle, Constance; Grad. Oxford, KS

S

Sandifar, Larry; SO Winfield, KS
 Sandifar, Terry; FR Winfield, KS
 Satterthwaite, Julie; Grad. Udall, KS
 Schmidt, Amy; Spec. Winfield, KS
 Schwantes, Nancy; Spec. Winfield, KS
 Shultz, Patrick; FR Winfield, KS
 Sliter, Russ; SO Winfield, KS
 Smith, Sally; SO Oxford, KS
 Smith, Tom; FR Douglass, KS
 Snellenberger, Melva; SR Winfield, KS
 Spangler, Joe; FR Wichita, KS
 Spencer, Shelley; Grad. Wellington, KS
 Stephens, Denise; FR Winfield, KS
 Stigge, Alan; Grad. Winfield, KS
 Stigge, Judy; Grad. Winfield, KS
 Stoppel, Michael; Grad. Winfield, KS
 Storey, Paula; SR Wichita, KS
 Stuckey, Floyd; Spec. Winfield, KS
 Sutton, Chad; Spec. Winfield, KS

T

Tadtman, Jeffrey; FR Winfield, KS
 Tatum, Janell; SO Burden, KS
 Tharpe, Lisa; Spec. Oxford, KS
 Thomas, Judy; Grad. Oxford, KS
 Tidwell, Jean; Grad. Winfield, KS

V

Vaughn, Elizabeth; SR Wellington, KS
 Videgas, Michael; FR Winfield, KS
 Vincent, Dawn; SO Louisville, NE
 Vratil, Jeanette; Grad. Winfield, KS

W

Waldorf, Chris; FR Arkansas City, KS
 Warburton, Angela; FR Arkansas City, KS
 Wasson, Dale; Spec. Winfield, KS
 Westbrook, Gayle; Grad. Burden, KS
 Whiteside, Gayla; SR Augusta, KS
 Wilcox, Jennis; Grad. Winfield, KS
 Wilcox, Sally; Grad. Winfield, KS
 Wilken, Christina; FR Haysville, KS
 Williams, Debra; FR Arkansas City, KS
 Willoughby, Joanne; Grad. Winfield, KS
 Wilmoth, Michael; Grad. Wellington, KS
 Wofford, Kathryn; SR Winfield, KS

Y

Young, Amy; Spec. Winfield, KS
 Young, Barbara; Grad. Wellington, KS

FR = Freshman SO = Sophomore JR = Junior SR = Senior Spec. = Special Grad. = Graduate

The Mound

Volume 79

Past, Present,

Sports Section

1986

Top Grossing Movie

Top Gun

Academy Award Best Picture

Platoon

Top T.V. Series

The Cosby Show

Top Album

Whitney Houston, by Whitney Houston

Top Pop Single

"That's what friends are for," by Dionne and Friends (to raise money for AIDS research)

Adult Craze

Laser Tag

Kid Craze

Dinosaurs

Catch Phrase

"Can we talk?"

The Brownings Come to Southwestern

1986 Moundbuilder

The largest literary exhibition in the United States of Robert and Elizabeth Barrett Browning was held here at Southwestern. Approximately 250 rarely exhibited items illustrating the Brownings' lives and works were shown in the Reference Room of the Memorial Library.

National News

Halley's comet makes a comeback.

Homeless number 350,000.

Cory Aquino ousts Philippine dictator/president Marcos, forcing the deposed monarch to flee the country and leave his wife's hundreds of pairs of shoes behind.

Iran/Contra comes to trial after Attorney Gen. Ed Meese reveals that the U.S. sold arms to Iran to gain freedom for hostages, and the profits went to buy guns for Nicaragua's Contras.

Alf invades prime time.

Crocodile Dundee has a "g'day" at the box office.

The Challenger space shuttle expolodes, taking with it the first non-astronaut passenger and the first black astronaut.

Chernobyl, Russia, is devastated by the worst nuclear accident in history, forcing 135,000 from their homes.

Muammar Gaddafi's home is bombed by the U.S., killing his infant daughter.

Britain's Prince Andrew, 26, and Sarah Ferguson, 26, are married.

Teddy Ruxpin becomes the first bear with his own microchip.

Clint Eastwood elected mayor of Carmel, CA.

Vanna White makes Wheel of Fortune a craze.

1987

Top Grossing Movie

Beverly Hills Cop II

Academy Award Best Picture

The Last Emperor

Top T.V. Series

The Cosby Show

Top Album

Slippery When Wet by Bon Jovi

Top Pop Single

"Walk Like an Egyptian," by the Bangles

Out of the 80s

builder News

Future

Pages 102-103

Adult Craze

Pouf Skirts

Kid Craze

The Real Ghost Busters

Catch Phrase

"Isn't that *special*"

Competitive!

1987 Moundbuilder

That was the word that described the 1986-87 Debate team. With a squad that consisted largely of freshmen, Southwestern was well represented on a national level. "We're the smallest school in the country with a debate team, and we beat the big schools," said coach Richard O'Dor.

National News

Black Monday strikes Wall Street and the stock market falls 508.32 points, investors losing \$500 million

Smoking pot in college gets Douglas Ginsburg's Supreme Court appointment taken away.

Spuds MacKenzie makes Bud the beer for party animals.

Ollie North, Marine Lt. Col., gains short lived status as American hero for shredding documents in Contra trials.

Pit bulls shred the idea that man is always dog's best friend.

Lethal Weapon blasts theatres and shoots Mel Gibson out of his road warrior stereotype.

IRS tax code simplified?

Last Dusky Seaside Sparrow dies in captivity.

The California Raisins hit it big off the grape vine.

Americas Cup won back by U.S.

19-year-old Mathias Rust lands in big trouble after flying 500 miles into Russia and barn storming Red Square.

Speed limit raised to 65 mph on some highways.

Baby Jessica trapped for 58 hours in a 29 ft. well.

Gary Hart falls from grace and the presidential race when found with Donna Rice.

1988

Top Grossing Movie

Who Framed Roger Rabbit?

Academy Award Best Picture

Rain Man

Top T.V. Series

Cosby

Top Album

Faith, by George Michael

Top Pop Single

"Faith," by George Michael

Adult Craze

Retin-A

Kid Craze

Nintendo

Catch Phrase

"Read my lips"

The Shadow Box

1988 Moundbuilder

Human sexuality and death. Those were the issues that "The Shadow Box," directed by Betsy Harden, dealt with in this emotional performance. The play was centered around three patients dying of cancer, their struggle with death, and the denial of it by their loved ones.

National News

George Bush is elected the 41st president of the U.S. Giggle, giggle!

Jimmy Swaggart, after being caught with a prostitute, coins the televangelist catch phrase of the 80's: "I have sinned!"

Jim and Tammy Bakker join in Swaggart's chorus when caught with sticky fingers in the collection plate.

Playboy's last club closes.

Medical waste like used syringes washed up on beaches.

Drought strikes 43 states.

Two whales trapped in the Arctic are rescued.

Russia finally withdraws troops from Afghanistan.

Iranian passenger jet shot down by U.S., 290 die.

Computer virus become the latest hacker hobby. Six thousand systems devastated by one engineered by Robert Morris.

The Iran/Iraq war ends in stalemate.

"Flo-Jo" Griffith Joyner becomes world's fastest woman runner in Seoul Olympics.

thirtysomething makes middle age trendy.

Into the 90s

SCCC

The Cross Country Team Is Unbeatable!

The Southwestern men's and women's teams have lived up to their name as being the best team in Kansas. The men's team is currently ranked 7th in the nation and is undefeated against NAIA schools. Southwestern is 42-5 overall and is 35 wins 0 losses against NAIA schools. They won their 5th district 10 championship out of the last 6 years. It has been 6 years in a row that the Builders have been ranked in the top ten in the nation. The Builders so dominate the KCAC, that they have won 10 straight KCAC crowns. The women won their third conference title in a row and their 6th in the past 7 years.

The job Coach Helmer has done here, is truly amazing and outstanding. We think he is truly one of the best coaches in America. He gets the most out of his athletes and makes them want to go the distance.

The Men's All District Team:

Hector Rios Troy Scarlett
John Kriegish Danny Lara
Travis Jordan John Cleary

The Women's All District Team:

Brenda Starks
Jody Watkins

Coach Helmer had some closing words on this season: "We had our goal at the start of the year, which was to win the Conference, District 10, and finish in the top 10 in the nation and to improve from week to week. I feel good about what the team has accomplished and it has been another great year!"



Jody Watkins, named to the Women's All District 10 Team, pours on the steam at the Southwestern Invitational. Photo by Vijay Sherring.



Front row: Suzie Warbritton, Jana Gaston, Sharene Hall, Brenda Starks, Kristy Hillman, Michelle Lance, Jody Watkins. 2nd row: David Ayres, Jeff Mork, Jim Perry, Troy Scarlett, Hector Rios, Travis Jordan, Wes Beal, Miguel Rios, Leroy Worley, John Cleary. 3rd row: Danny Lara, Robert Perez, John Kreigisch, Doug Stanton, Tim Kay, Brian McGee, Gary Dick, Justin Feldman. Photo by Kathy Wilgers.



<u>Meet</u>	<u>Men</u>	<u>Women</u>
Wichita State	2nd	5th
DCC Invitational	1st	2nd
Oklahoma State	5th	6th
Bethany Invitational	1st	---
Central State Duel	1st	2nd
Southwestern Invitational	1st	3rd
District 10	1st	3rd
KCAC	1st	1st
Nationals (Wisconsin)	8th	---



"If you think about the size of this school, it's amazing that SC has such a great track/cross country program." Coach Jim Helmer.

And they are off! The start of the Southwestern Invitational 1989. Photo by Vijay Sherring.

Below left: Dana Lara gives maximum effort. Photo by Vijay Sherring.

Center: Chosen all District 10, Brenda Starks concentrates on doing her best for SC. Photo by Vijay Sherring.

Lower right: Senior John Cleary was also chosen All District 10. Photo by Vijay Sherring.



Volleyball

Lady Builders Improve

The Southwestern Women's volleyball team had a better year than last, going 11-24 overall and 4-14 in the KCAC. Janell Calhoun was named first team All Conference. Shelly Leach, Sherry Leach and Bridget Weybrew were named Honorable Mention All Conference. The Lady Builders finished third out of eight teams in the Missouri Southern Tourney. They finished eighth out of 22 teams at the Graceland Tournament and they finished 8th in the KCAC. Coach Kaifes, when asked about the year, said, "I was very happy with how the season went. We did have some crucial injuries to two key players in the beginning of the season. It hurt our numbers and affected us mentally. I was happy that we finished the season by beating Bethany College for the first time in 5 years, maybe even more! I'm really looking forward to next year. People will be a year older and new people will be key factors in our program."

Story by David Reynolds.

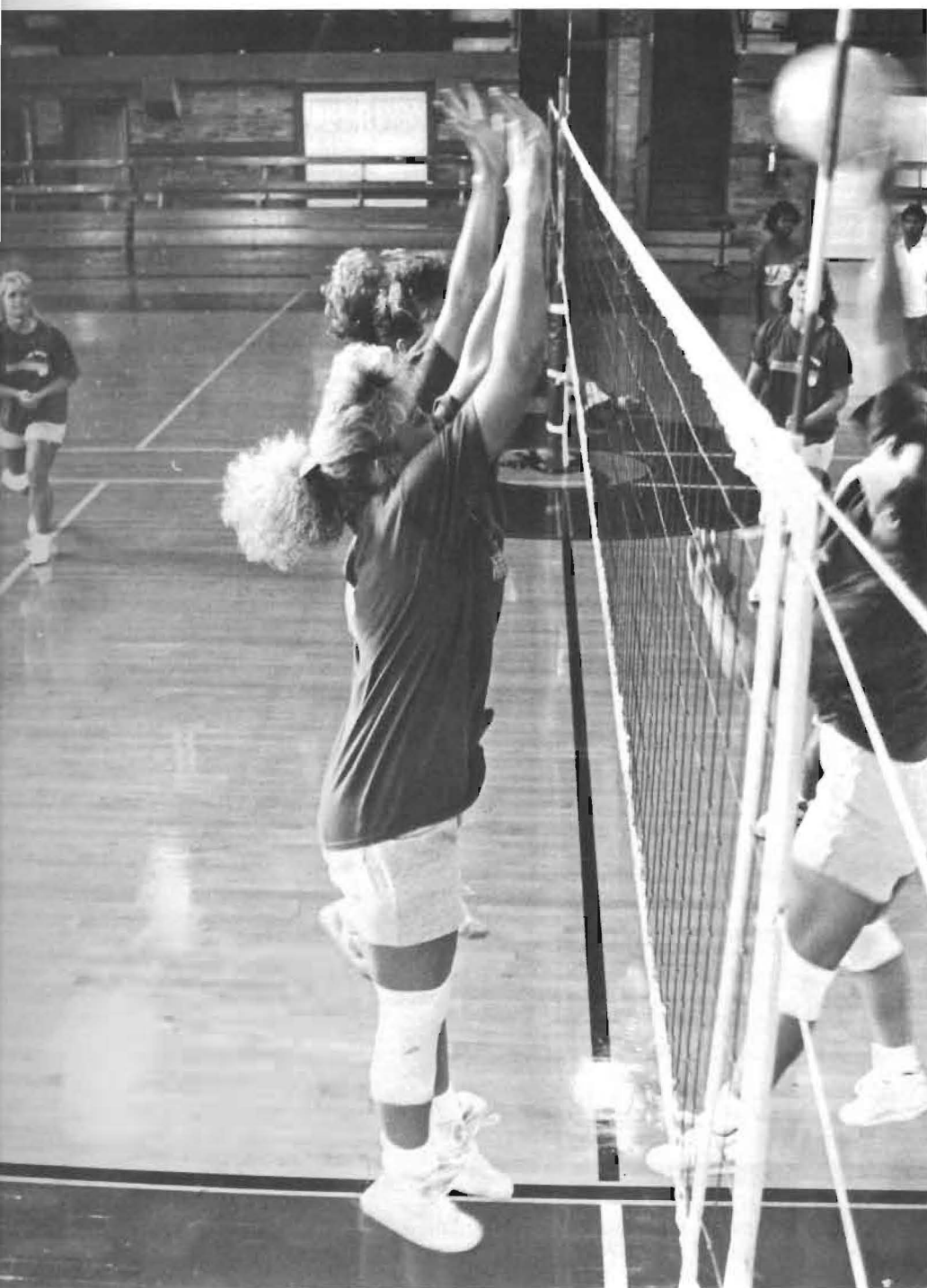

Above: Morgan Marshall and teammate go up to block the opponent's spike.



1st row: Rhonda Rothe. 2nd row: Janell Calhoun, Hilary Jenkins, Sherry Leach, Kristy LeBlanc, and Bridget Weybrew. 3rd row: Miza DeHoff, Tina Branine, Morgan Marshall and Shelly Leach. 4th row: Chris Wilken, Marcia Rinke and Kristi McNerlin. 5th row: Coach Carrie Kaifes and Shawna Wofford.



Above: Rhonda Rothe gets into position while her teammate makes the spike.



Above: Getting together to make the block are Miza DeHoff and Tina Branine.



Pictured from left: Trevor Leffingwell, Thad Leffingwell, Jay Haffner, Jason Gulley, Russell Carlson, Kip Haffner, and Andy Stephens.

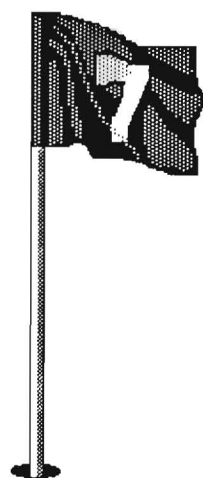

SC Golf



The Southwestern men's golf team placed third in three tournaments, second in two tournaments, and first in two tournaments. The season's highlight was winning the KCAC championship with a record setting team score of 301 in the second day of the two-day tournament. Russell Carlson and Jay Haffner captured the two top medalist spots. Freshmen Andy Stephens and Kip Haffner finished in the top ten at the KCAC meet to earn Honorable Mention All-KCAC honors. Sophomores Thad Leffingwell and freshman Jason Gulley rounded out the team. Leffingwell earned Academic All-KCAC honors while Jason Gulley was sidelined throughout the season with a hand injury.



The Athletic Trainer

Sweaty feet, ugly feet, crooked toes, hairy legs, little ankles, little wrists, big wrists, bumps and bruises..... that's what the athletic trainers deal with every day in the training room. Before and after practice and for every game, someone (or someones) tapes and wraps the SC athletes. Daily treatments are available for the injured, such as ice, ultra-sound, heat and interferential. And humor definitely runs rampant or one does not survive the hundreds of athletes, or so-called athletes, that seem to come through the door. By Shay Jewett.



Athletic Trainers

What Would We Do Without Those Wonderful Trainers?



Top: 1st row: Phil Carr, Tracy Henley, Dirk Trevler. 2nd row: Shay Jewett, Kevin Watkins; Annelle Persinger, and Scott Bugbee.

Center: Annelle Persinger prepares Bo James Logan for battle. Photo by Shay Jewett.

Bottom: Does it really hurt that much, Ivory? Kevin Watkins and Ivory Wilson. Photos by: Shay Jewett.

SC Football Defense Leads the Way

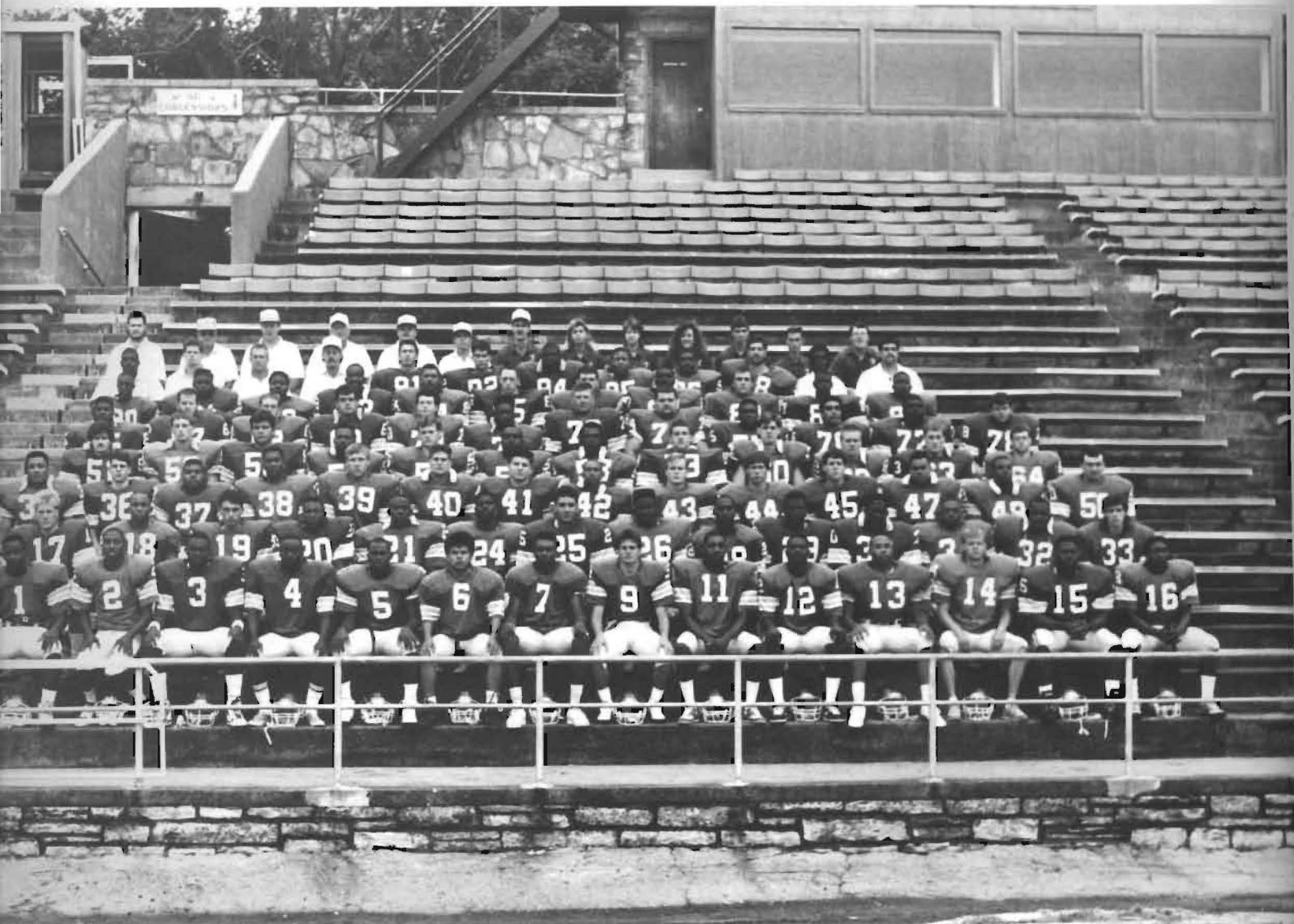

First row: Shawn Rushton, Robert Coleman, Jerrold Thomas, Bari Williams. Sean Forehand, Victor Urieta, Donald Stroy, Heath Perry, Michael Mosley, Taron Phillips, Antonio Holmes, Wyatt Hoss, Alton Levine, Paul Brown. Second row: Matt Eads, Kyle Carson, Terrill Domangue, Vincent Gibbs, Reggie Callins, Warren Williams, Giovanni Sepulveda, Frederick Green, Kenneth Shelton, Joseph Piper, Clifton Coleman, Alton Guidry, Anthony Proctor, Woody Gibbs, Ty Partridge. Third row: O'Dell Thomas, Toby Jones, Shantner Bonner, Ozell Diaz, J.T. Thompson, Dave Pawlowski, Jason Nicholson, Robin Jenkins, Brian Williamson, Robert Jewett, Mark Jones, Keith Thomas, Andy Jordan, Paul Croft. Fourth row: Jimmie Murriello, Don Gifford, Andrew Holt, Ivory Wilson, Jason Diseker, Ronald Robinson, Greg Campbell, Jimmie Lewis, Danny Merritt, Roger Crossman, Bryan Davis, John Baker. Fifth row: Gerald Peters, Britt Ford, Neil Bass, Robert Urrutia, Curtis Horton, John Smith, Chris Fort, James Logan, Calvin Miller, Noel Concepcion, Rodney James, Michael Albritton. Sixth row: Christopher Burton, Barry Sorrell, Colas Miller, Larone Smith, Cedric Green, Jeffrey Clark, LeAndrew Johnson, Shawn Zike, Jenoy Taylor, Herman Anderson. Seventh row: (coaches - Billy Beard, James Bowen, Doug Mires, Tim Bob Kitsmiller) Jim St. Cyr, Steve Sylvester, Stan Jackson, Kelvin Cameron, Terrell Smith, Phillip Moorhouse, (coaches - Greg Huggins, Anthony Salas). Eighth row: (coaches - Steve Schneider, Coach Charlie Cowdrey, Coach Mike Ellrich, Coach Vernon Goertz, Coach Matt Welch, trainers - Phil Carr, Traci Henley, Shay Jewett, Annelle Persinger, Scott Bugbee, Dirk Fowler, and Kevin Watkins). Not Pictured are Gregory Peoples, Lawrence Fields, Richard Bartlett, Matt Medlock, Rodney Miller, Eric Klima, An Duan Manns, and Jorge Cermenio.

Below: Does this mean it's "30" to "30"?



The 1989 Moundbuilder football team met formidable foes in St. Mary of the Plains and Bethany. In spite of this caliber opposition, the Builder defense led the team to a 7-2 KCAC record and a 7-3 over all record. The defense held their opponents to under 13 points a game, giving up only 120.7 yards per game on the ground and 131.3 through the air, while causing over 4 turnovers per game. Gerald Peters led the defense and was voted to the first team All-KCAC. Rodney Miller, O'Dell Thomas, Bari Williams and Lawrence Fields were all chosen for the second team All-KCAC. Ronald Robinson and Bobby Urrutia were named honorable mention All-KCAC. The 1989 offense lacked strength but Jerrold Thomas did a solid job as quarterback. Fred Green had an excellent year, rushing for nearly 600 yards. Dan Merritt and Victor Urieta were chosen first team All-KCAC, with Fred Green, J. T. Thompson, and Greg Peoples chosen for the second team All-KCAC. Jerrold Thomas was named honorable mention All-KCAC.

Story by David Reynolds.



Left: SC defense waits for the play. Photo by Tony Soares.

Right: Bari Williams intercepts the ball as a Falcon from Friends tries to hug him. Photo by Tony Soares.



Above: Jonathan Thompson runs the ball to the end zone for a touchdown. Photo by Tony Soares.

Far left: O'dell Thomas helps his team mate make a tackle. Photo by Tony Soares.

Left: Receiver Donald Stroy does his job! Photo by Tony Soares.



Above: Reggie Callins blocks for Fred Green as Fred runs the ball. Photo by Tony Soares.

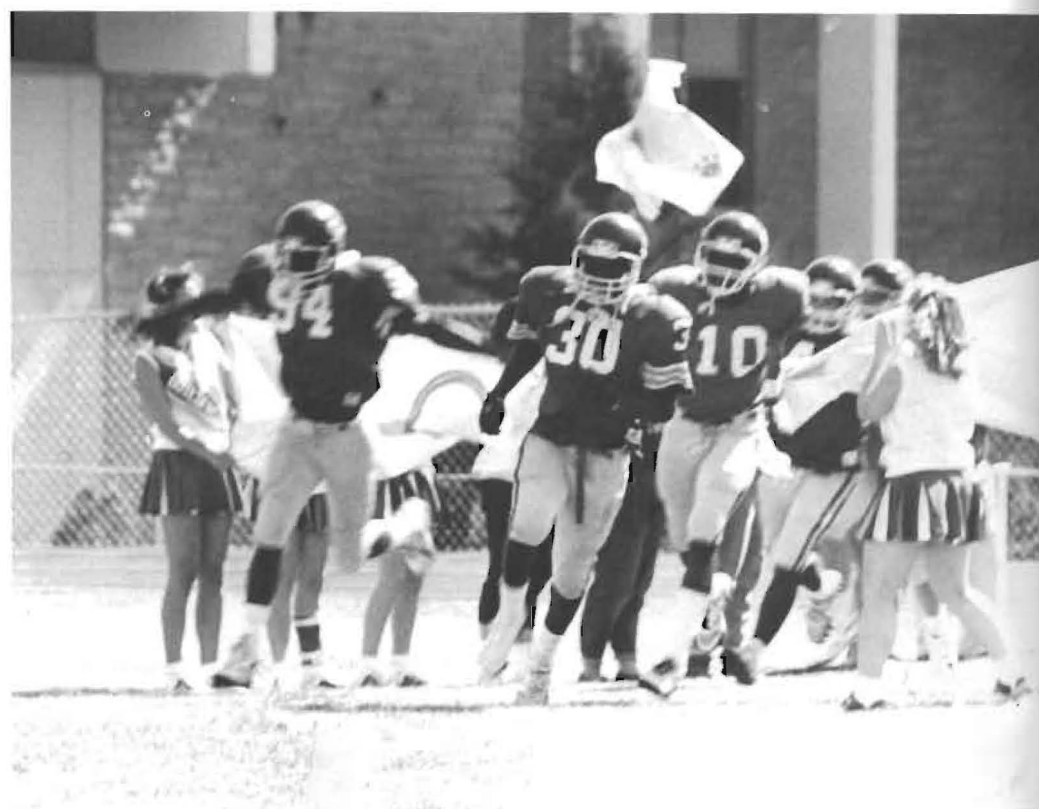

Right: Charging from the sidelines are Alton Guidry, Stan Jackson and Jerrold Thomas. Photo by Bobbie Finch.



Above: Rodney James nonchalantly watches the offense practicing plays. Photo by Bobbie Finch.



Above: Waiting on the bench for the offense to play are Donald Stroy, Rodney James and Curtis Horton.



Above: Kicker Victor Urrieta prepares for his specialty. Photo by Bobbie Finch.

SC FOOTBALL 1989

SC	20	KWU	0
SC	27	Tabor	7
SC	20	Doane	21
SC	34	Sterling	6
SC	34	Bethel	14
SC	14	Bethany	21
SC	28	Ottawa	14
SC	41	McPherson	14
SC	0	Saint Mary's	21

S. C. WOMEN'S TENNIS



Team Photo: (left to right) Charles Rowley, assistant coach; Tracy Wiechman, Cynthia Colberg, Lori McManus, Lori James, Kim Fort, Shari Kennedy, and Coach John Paulin. Photo by: Tony Soares

The Southwestern College Lady Builder tennis team finished the 1989 season with a four win and five loss record. In KCAC dual play, SC finished with a four win two loss record, and has compiled a 74 win 7 loss record through this year. The team placed third at the KCAC tournament, following Bethel and McPherson. At the tournament, Cynthia Colberg finished second in #2 singles, Lori James came in third in #3 singles, Shari Kennedy finished third in #4 singles, Tracy Wiechman placed second in #5 singles, and Kim Fort took third in #6 singles. In doubles action, Shari Kennedy and Lori James finished third out of the #2 teams, and Tracy Wiechman and Kim Fort took the KCAC #3 gold medal. They defeated Pauls-Russell, Bethel, 6-4, 7-5. Cynthia Colberg was honored by the coaches by being named to the KCAC All-Conference team.

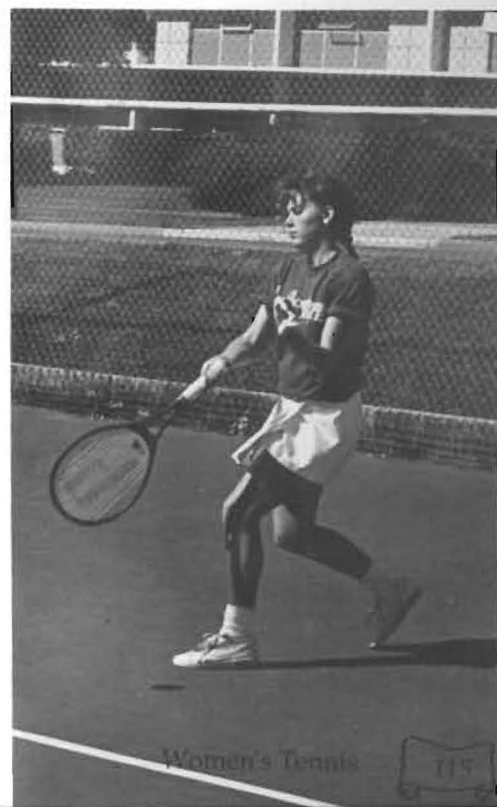

Women's Tennis Scorecard		
SC 3	McPherson	6
SC 7	Sterling	2
SC 9	Tabor	0
SC 8	Friends	1
SC 7	Bethany	2
SC 1	Bethel	8
SC 0	Baker	9
SC 0	Washburn	9
SC 2	ESU	7
KCAC		3rd Place

Clockwise from top left: Shari Kennedy, Lori McManus, Cynthia Colberg, Kim Fort, Lori James, and Tracy Wiechman.
Photo by: Tony Soares

Men's Builder Basketball

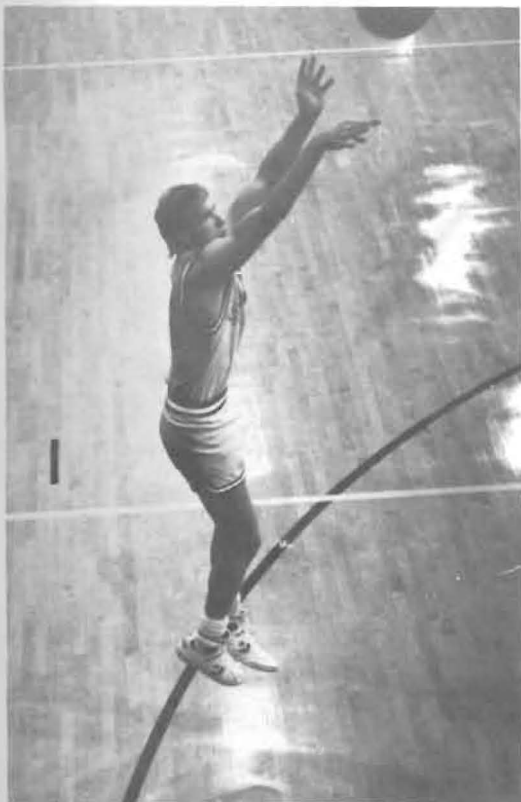

Bart Dennett makes a three-point jump shot.



Andrew Castle-whooooosh!!



Ralph Keener lays it into the basket.
1990

SC	Opponent	
71	U.of Ozarks	85
79	Panhandle	72
62	Emporia	72
83	Bethany	88
85	Tabor	116
84	Bethel	60
95	Sterling	89
66	OK Baptist	64
79	Mesa State	121
78	Bartlesville	72
70	McPherson	72
56	Ottawa	56
68	Friends	81
86	St. Marys	72
79	KS Wesleyan	77
62	NWestern	115
58	Tabor	78
80	Bethel	75
84	Sterling	77
63	McPherson	69
59	OK Baptist	92
69	Ottawa	91
86	St. Marys	114
92	Friends	89
72	KS Wesleyan	88
115	Bethany	118



1st row: Brian Stone, Brian Hoberecht, Andrew Castle, David Reynolds, Randy Barber, Brian Hill, John Claiborne, Kyndall Smith. 2nd row: Athletic Director Bill Stephens, B. J. Smith, Michael Brader, Eddie Weigle, Graham Frazier, Trent Houlden, Eric King, Lars Rognlid, Marcus Payne, Jim Wheatcroft. 3rd row: Trainer Phil Carr, Bart Dennett, Chad Hittle, Rodney Slack, Justin Branine, Ralph Keener, Todd Malcolm, Greg Peoples, and Scott Bugbee.



The Southwestern Moundbuilder Men's Basketball Team wrapped up the '89-'90 season with a KCAC record of 8-10 and an 11-15 record overall. The team suffered an unfortunate loss when senior, All-KCAC center Graham Frazier fractured a foot bone in the January 10 game against McPherson College. Frazier, the team's high scorer with a 15.4 point average, was sidelined for the remainder of the season.

Other high scorers were sophomore, Erik King; and juniors, Rodney Slack and Randy Barber. Barber also led the Moundbuilders with the highest free-throw percentage and number of blocked shots. Junior John Claiborne held the season record in number of steals and assists, while Scott Bugbee had the highest three-point field goal percentage.

Story by Karen Crowell.

Scott Bugbee from behind the three-point line.

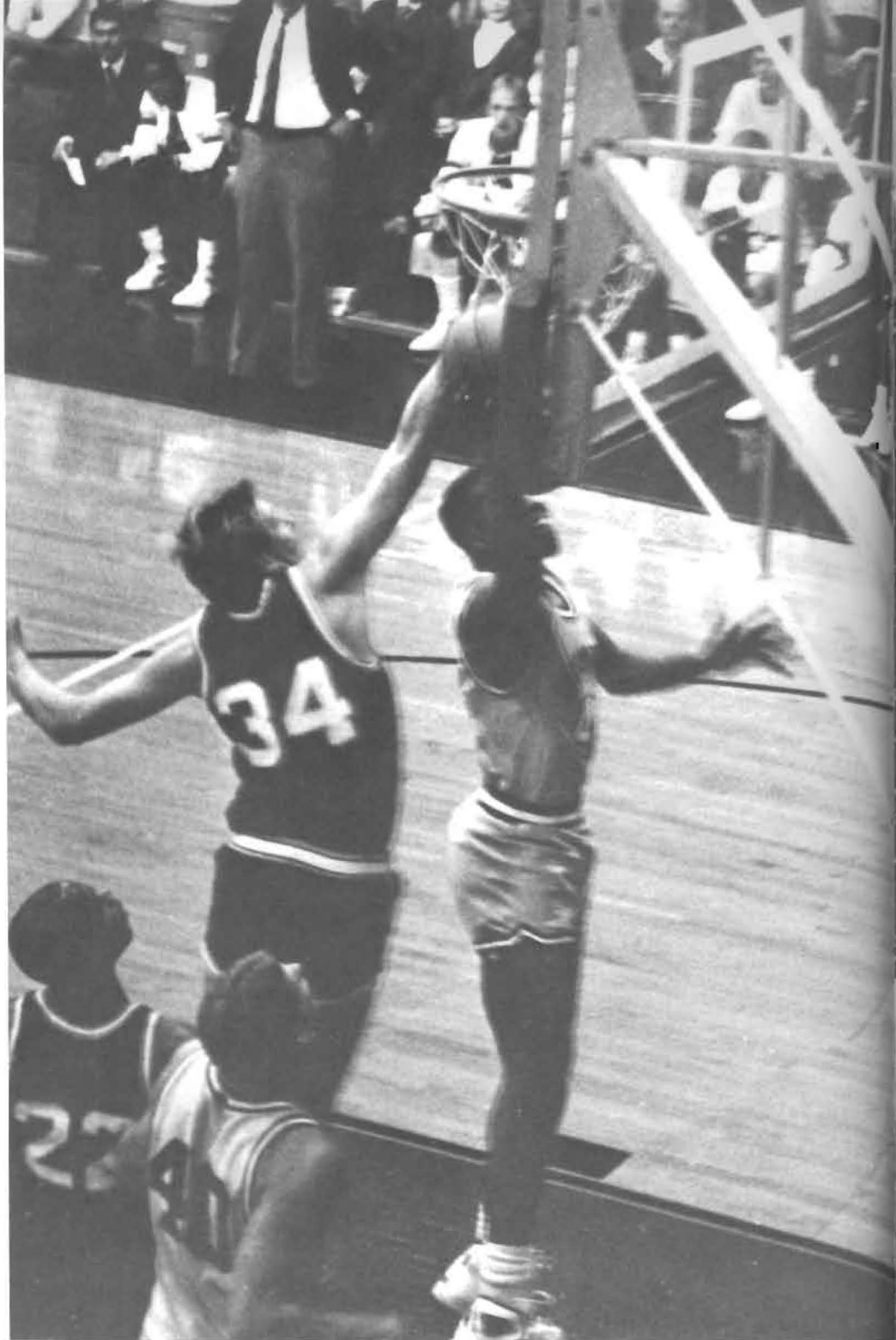

Top left: Rodney Slack puts up a 3 pointer. Photo by Tony Soares.

Top right: Brian Stone watches as Ralph Keener fights for the rebound. Photo by Tony Soares.

Lower left: Randy Barber exhibits great follow through. Photo by Tony Soares.

Lower right: Rodney Slack blocks a dunk while Ralph Keener goes for the rebound. Photo by Tony Soares.



Women's Basketball at SC

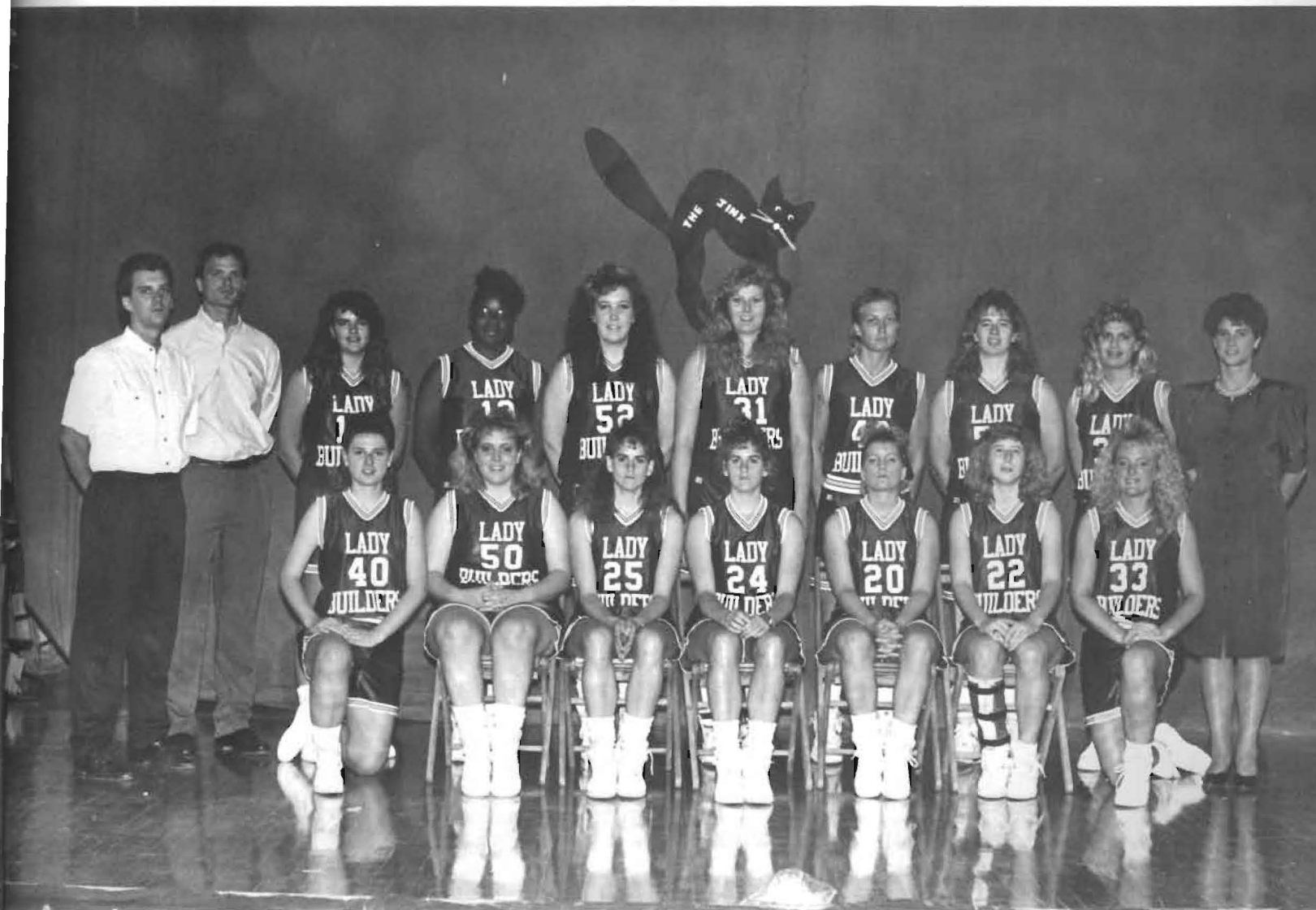

First row from left: Jackie Wilcox, Liz Bergman, Sherry Leach, Shelly Leach, Hilary Jenkins, Sheli Simunek, and Morgan Marshall.
 Second row from left: Rick Carr, Eric Kaifes, Trinette Caughman, Janell Calhoun, Julie Arterburn, Lisa Pickle, Jamie McLaughlin, Holly Vonderhoe, Traci Henley, and Coach Carrie Kaifes.

When asked what her biggest accomplishment at Southwestern was, Coach Carrie Kaifes replied, "My biggest accomplishment is to make it up for my eight o'clock classes, and to create a positive influence to the women's athletics."

Below: Shelly Leach prepares to pass. Photo by Tony Soares.

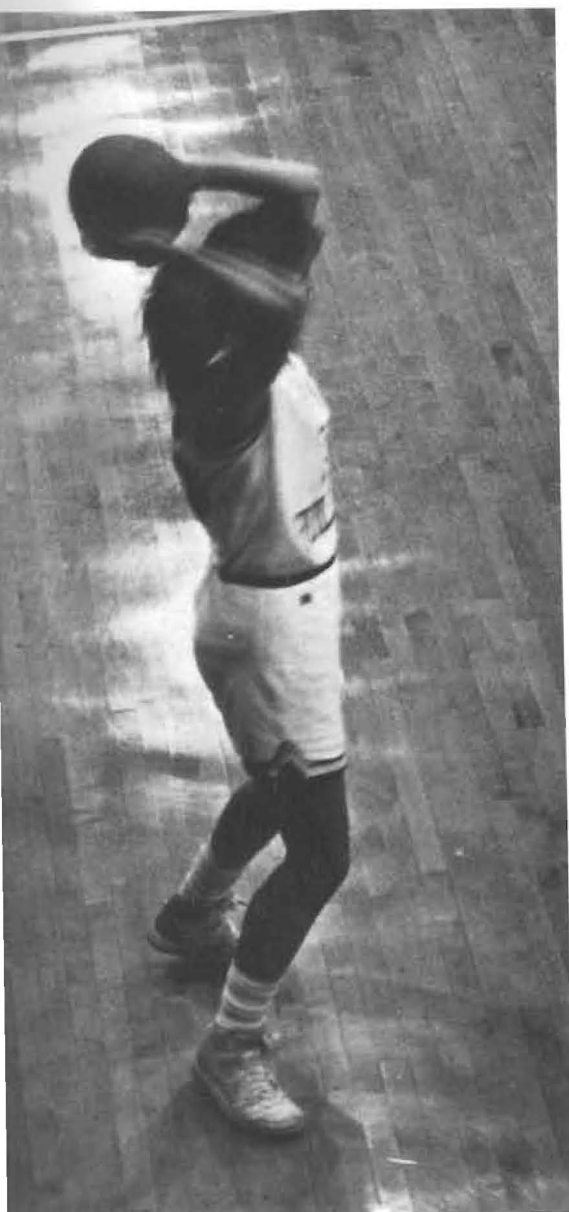

The Lady Builders finished the 89-90 basketball season with an overall record of 8-17, and a conference record of 6-12. Sheli Simunek was high-scorer of 14 games, at which she racked up a total of 304 points. The season's second-highest scorer was Julie Arterburn, with a total of 86 points in five games. Other high-scorers (in descending order) were: Lisa Pickle, Janell Calhoun, Traci Henley, Trinette Caughman, Holly Vonderhoe, and Shelly Leach. Shelly Leach was the highest rebounder of the season bringing down 124 in 13 games. Julie Arterburn, however, finished a close second rebounding 117 in 11 games. Other Lady Builder high rebounders (in descending order) were: Holly Vonderhoe, Lisa Pickle, Trinette Caughman, Janell Calhoun, Sherry Leach, and Morgan Marshall. Junior Sheli Simunek was named First Team all KCAC for the 89-90 basketball season.

Story by Karen Crowell.

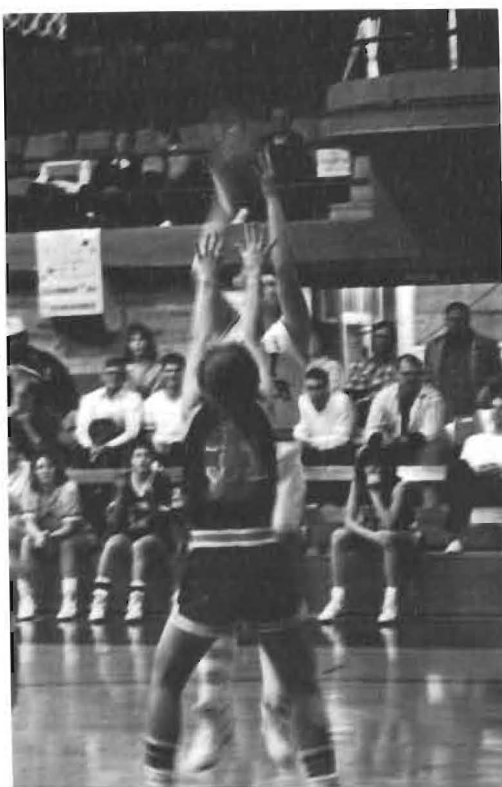

Below: Shelli Simunek takes ball in. Photo by Tony Soares.



Left: Lisa Pickle makes a jump shot. Photo by Tony Soares.



SC	Opponent	
52	Newman	87
96	Benedictine	60
86	CO Christian	55
75	Rockhurst	80
55	Emporia	77
62	Bethany	66
69	Tabor	73
65	Bethel	63
47	Ft. Hays	89
68	Sterling	75
69	Bethel	75
66	Ottawa	44
54	Friends	68
42	St. Mary's	69
84	KS Wesleyan	71
52	Tabor	61
77	McPherson	61
68	Sterling	75
58	McPherson	68
63	Ottawa	61
54	St. Mary's	77
69	Friends	67
64	Bethany	87
72	KS Wesleyan	69

Top left: Sherry Leach shoots from the free throw line. Photo by Tony Soares.

Top right: Julie Arterburn puts it up beneath the basket. Photo by Tony Soares.

Lower left: Shelli Simunek gets a hold on the ball. Photo by Tony Soares.



Above: Rounding the turn, SC women runners (from left to right) Brenda Starks, Jodi Watkins and Michelle Lance.

Track AT SC

Helmer's Stars
Continue to Shine



Above: Did Tim Hollingsworth clear the bar?



1st row: Brian Williamson, Leroy Worley, David Ayres, Suzanne Goss, Greg Bush, Michelle Lance, Shari Kennedy, Brenda Starks, Jana Gaston. 2nd row: Brian Hill, Danny Smith, Joseph Piper, Brian McGee, Wes Beal, Robin Jenkins, Jody Watkins, Susie Warbritton, Marc Needham. 3rd row: Travis Jordan, Sam Spainhour, Robert Perez, Rob Reynolds, Hector Rios, Willie Coleman, Denise Allen, Jeff Mork, Don Gifford, Bryan Davis. 4th row: Ty Partridge, Jerry Houser, Bobby Davenport, Holly Vonderohe, Bridget Weybrew, Roger Crossman, Donald Stroy. 5th row: Danny Lara, Tim Kay, John Cleary, Jerrold Thomas, Anthony Proctor, Rodger Dundas, Matt Eads, Chad Tolle, Greg Peoples. 6th row: Rodney James, Briant Osborn, Jonathan Thompson, Lance Davis, Tony Jennings, Ron Robinson, Lawrence Fields, Jim Perry. 7th row: Coaches Jim Helmer, Doug Hunter, Billy Beard, and Mike Kirkland.



Left: Did he make it? Miguel Rios in the Steeple Chase. Spectators: Herman Anderson, Ralph Keener, Robert Coleman, Chris Burton, Reggie Holmes, Woodrow Gibbs and O'Dell Thomas.

Below: Jonathan Thompson gives a mighty heave for the shot put. Photo by Tony Soares.



Above: Danny Smith gathers steam for the long jump. Photo by Tony Soares.



Under the leadership of Jim Helmer, KCAC men's and women's cross country coach of the year, NAIA District 10 men's cross country coach of the year, KCAC and NAIA District 10 track men's coach of the year, the tradition of Southwestern track has gone to new heights. Michelle Lance has become the Builders first female All-American. Along with the men's 8th consecutive KCAC title, the men have begun a string of NAIA District 10 titles. No longer is it just the KCAC who is intimidated by the Builders, the whole district doesn't know what to do about Jim Helmer and his "Purple" athletes. The KCAC has called the Builders the team of the 80's and the NAIA District 10 better be prepared to call the Builders the team of the 90's. For both indoor and outdoor track, the Builders broke over 75 personal records, 26 school records, 2 KCAC records, and 3 NAIA District 10 records. The Builder's tradition of All-KCAC, All-District 10, All-American, and KCAC & NAIA District 10 Champions has also reached new heights. All totalled, there were 28 All-KCAC athletes, 17 All-District 10 athletes, and 3 All-American athletes. Out of these, 17 were KCAC champions in their events, and 10 were NAIA District 10 champions. The Builders also display an excellence in the classroom. There were 10 Academic All-KCAC athletes on the team and 1 Academic All-American. Fourteen men and four women competed at the NAIA outdoor national meet in May. Story by Leroy Worley.



Top right: Leroy Worley clears the high hurdles at the Southwestern Relays. Photo by Tony Soares.

Lower right: In this race, Shawn Brack leads Alton Guidry. Photo by Tony Soares.



**"Psychos are us!"
Danny Lara.**

Top left: Brian Williamson takes to the air in the long jump.

Top right: Lance Davis tosses the javelin.



Below: In the 10,000 meter run, SC runners Danny Lara, Jim Perry, Troy Scarlett, Justin Feldman, Jeff Mork, Wes Beal and Hector Rios.



Snap Shots

Top right: Heather Betts, Jeanna Lewis and Bridget Weybrew find that becoming informed can be fun.



Center left: "What can I say?" Heath Perry.

Lower left: Junior Tarin will do anything to gain a little knowledge, even wash the Library's windows.

Right: Sean Forehand joins the Best Dressed For Spring list with Bari Williams.



Top center: Dave Cauble.

Center left: Brian Strohl.

Lower left: Jason Brown.

Lower center: Stan Bowling.

Lower right: Charles Rowley.



The 1990 Men's Tennis team, coached by Cecil Findley and George Gangwere, had an active and exciting season. In the regular season the group won over Friends, Ottawa, McPherson and Tabor. In the loss column were matches with Bethany, Bethel and Sterling. In the conference tournament, the team tied for 5th place with Tabor. Team members included (by ranking): Dave Cauble, Charles Rowley, Jason Brown, Stan Bowling, Dirk Fowler, and Brian Strohl. Gregg Huggins was the 7th team member and the alternate.

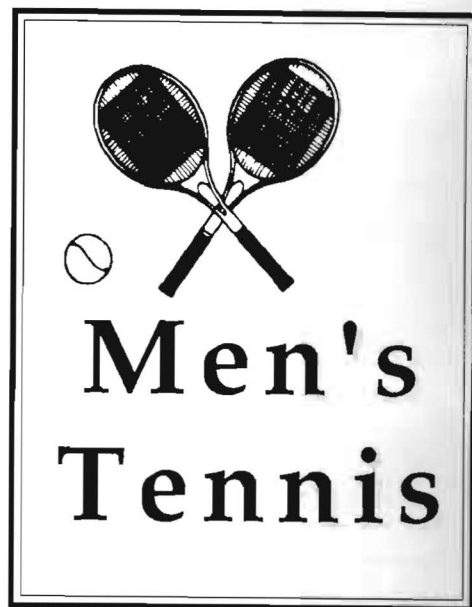



1st row: Barb Henthorn, Amy Conklin, Rachelle Johnson, and Jan Palmer.
2nd row: Jeana Lewis and Diana Dundus.

SC Spirit Squad

Keeping the Spirit Alive

Spirit Squad, Cheerleaders, Yell Leaders. The names spell glamour. A group of SC students can give you a different picture. Daily practices of push-ups, muscle building, cheering, chanting, dancing, etc. make the final performance look effortless. The 1989-90 Spirit Squad hosted a Cheerleading Camp on campus in June for area high schools. The group cheered home and away football games and gave half-time shows at the home games. They also aided the Athletic Department in giveaways during the football season. Basketball season found the squad performing again. Yell leaders Robin Jenkins, Phil Moorhouse, Dave Willoughby and Paul Brown were added for the basketball season. Lori Moshier sponsored the squad.

Broadhurst

Into The '90s

In October 1989, the Board of Trustees of Southwestern College voted to begin the renovation of Broadhurst Hall. Nine months and close to \$1,000,000 later, Broadhurst became an elite dormitory with the features of an ideal place to live. The pictures on this page represent the transformation the building went through during the school year.





Renaissance Fair Makes Comeback

As part of the Winfield community's Kanza Days celebration, Southwestern College revived the Renaissance Fair. Highlights of the days were performances by the Campus Players of Shakespeare's "Merchant of Venice"; a chess game with live humans as the pawns; a roast pig; storytelling and hunting for a hidden chalice. The weather cooperated, making a pleasant day for those attending.

Top: Costumed humans move about the chess board as directed. Photo by Kathy Wilgers.



Top left: Alfredo Rodriguez catches his breath as diggers, Larry Wilgers, Junior Tarin, Rick Liby and John Jaster, complete the third and successful pig roasting hole. The first two holes ran into a telephone cable and a water pipe, respectively.



Center right: Gathered around a story-telling booth, the Queen and King of the fair, Vicki McKain and Mitch Todd, get a lot of attention.



Lower left: Chris Fort plays the part of a human chess piece.

Snap Shots

Top center and top right: Shelley Snell celebrated Earth Day 1990, front and back.

Center left: Emiko Karube, Angie Snellen and Heather Betts dress up for pledge week.

Center right: Angie Snellen and Denise Allen model their SIS pledge shirts.

Lower left: Michelle Lance crosses the finish line, pony tail flying!

Lower right: Phil Moorhouse, Suzanne Smith and Mike Roosevelt mug for the photographer.





Callie Seaton brush paints the ensemble of Greg Senseman, left; Jason Feldman, top; and Brian Pugh, bottom. Photo by Rick Peters

The Mound

Volume 79

Past, Present,

Camera On Campus

1989

Top Grossing Movie

Batman

Academy Award Best Picture

Driving Miss Daisy

Top T.V. Series

Cosby

Thirteen Arrested in Revolt

1989 Heapbuilder

A secret junta, meeting in a hidden Cave, was discovered making plans to take over Southwestern College. Other arrests are expected as the group is interrogated individually. It is expected that most will squeal loud and long. It was not determined what the group planned to do with the college once it gained control, but it is rumored to have something to do with personal gain.

Top Album

Like a prayer, by Madonna

Top Pop Single

"Wild Thing," by Tone-Loc

Adult Craze

Bat Junk

Kid Craze

More Bat Junk

Catch Phrase

"That's a no-brainer"

National News

Noriega, Panama's dictator, declares war on the U.S., is knocked from his dictatorship by U.S., and is held on drug trafficking charges.

The Berlin Wall was finally torn down in a joint effort by East and West Germans.

Tiananmen Square, China, sight of the communist revolution, became the sight of a massive pro-democracy student demonstration. It was promptly crushed.

The Exxon Valdez supertanker hits a reef and causes the worst oil spill to date.

The biggest earthquake since 1906 strikes San Francisco.

Ceausescu, bloody president of Romania, was deposed by civilians.

Billy Tipton, famous jazz musician since the 30's, turns out to be a woman.

Voyager II completes 12 year mission.

Walter Sisulu and seven other jailed black anti-apartheid leaders freed in South Africa.

Faked crack bust by Pres. Bush in front of the White House just makes him look cracked.

Skinheads, a violent group of white supremacists, number 3,000.

Abortion comes under fire again.

Federally funded art comes under fire by Jesse Helms after a controversial photo exhibit is shown.

Constitutional Amendment to ban flag burning goes up in smoke.

Mail bombings by a white supremacist kill two in the South.

The Ayatollah Khomeini dies.

Barbara Bush hailed as the next Eleanor Roosevelt.

Arsenio Hall Show re-defines latenight.

Harry meets Sally.

No-smoking laws escalate.

Hugh Hefner ties the knot.

Pump sneakers become something to kill for.

Rob Lowe makes the wrong home movie.

Out of the 80s

builder News

Future

Pages 134-135

The Nineties What's Ahead:



If it's anything like the last ten years, who can tell?

— Into the 90s

PHLASHY PRECISE PHOTO ADVENTURES



Top left: Proof that blondes have more fun! Angie Dolbey, Karen Crowell and Kim Porter. Photo by Kathy Wilgers.

Lower left: Larone Smith is a happy spectator. Photo by Wendy Dolsen.

Top center: Michael Wilder's children enjoy Southwestern events in varying degrees. Mary Beth Williams, at right is delighted with their reactions.

Center right: Photographer Stephanie Wall catches Robin Jenkins unwinding against a wall.





Left: Jim Perry has everything under control.

Below: Robert Coleman and Andy Stephens take the Registration line in stride. Photo by Leroy Worley.



Left: Bobby Davenport caught in a pensive mood by Stan Bowling.

Lower center: The Student Life office is headquarters for multitudes of activities. Thad Leffingwell, Diana Jennings and Jenni Sturgis. Photo by Stephanie Wall.

Below: The cat that swallowed the canary! Brian Stone.



Top center: Oops! You caught us in class.
Anita Jones and Jana Gaston

Top right: Richard Gerdel, bleary eyed from
looking at the screen too long.

Center left: Kristi McNerlin helps Jana
Nittler with her phone conversation.

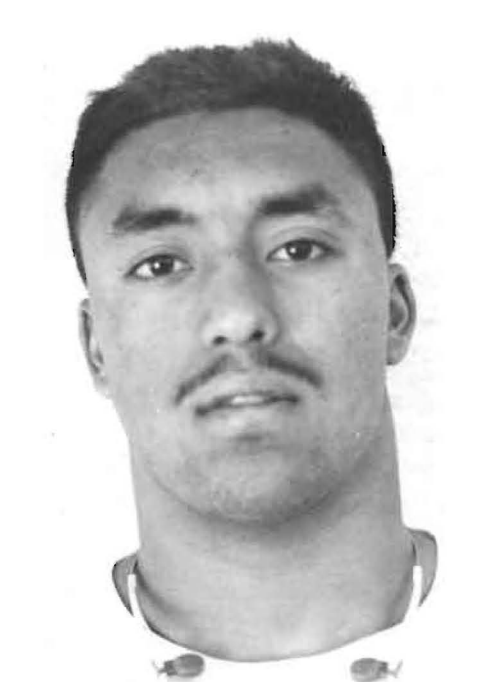

Above: Are you sure you wanted to sign
with the National Guard, Jorge? Jorge
Cermenio. Photo by Kathy Wilgers.

Lower left: Was it a good practice, Tina?
Tina Branine. Photo by Michele Neel.

Lower right: Jill Turner makes a rare cam-
pus appearance.



Snap Shots

Center: 2nd Floor Reid Hall Babes gather to gab by the phone. Andrea Linscheid, Kristi LeBlanc, Amy Conklin, Christa Pickens, Tracy Wiechman and Lori Jones. Photo by Stephanie Wall.

Top right: Donna Banowetz and "Bud"...best of friends. Photo by Vicki McKain..

Lower left: Tennis anyone? Charles Rowley and Dave Cauble. Photo by Stephanie Wall.



Above: Yvette Jacques, guilty of studying in the Library. Photo by Kathy Wilgers.

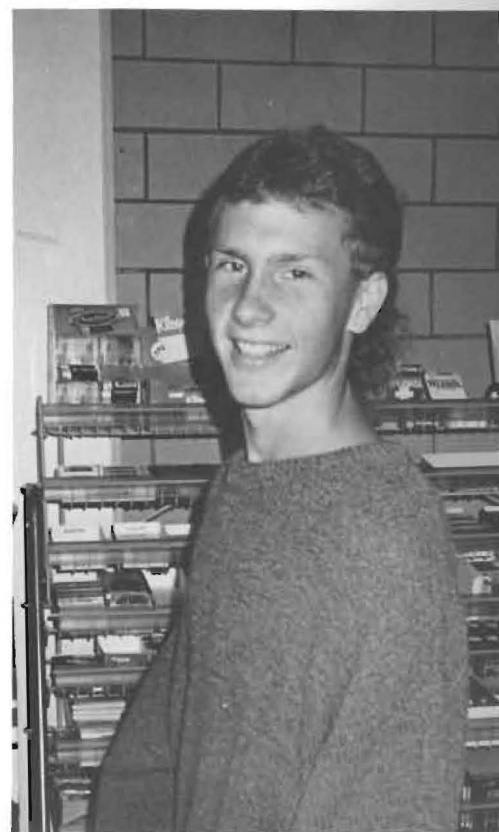

Right: David Ayres goes for some quick energy. Photo by Kathy Wilgers.



Top left: Paula Parks, Bobbie Davenport and Louise Rahn prepare for class in the Library Lounge. Photo by Kathy Wilgers.



Top right: Kyndal Smith and Danny Smith work out computer problems together. Photo by Kathy Wilgers.

Lower center: Nursing student, Cheryl Carter, works in the Library. Photo by Kathy Wilgers.

Lower right: Senior Kim Porter works in the Library to help pay for her education. Photo by Kathy Wilgers.



Above: Relaxing in the dorm: Barry Sorrell, Donald Stroy and Andrew Castle.

Snap Shots



Top left: Lars Rognlid is in his typical study pose, all smiles and charm. Photo by Kathy Wilgers.

Top center: Sharon Eggen learns that nursing studies involve a lot of library time. Photo by Kathy Wilgers.

Top right: Tracey Smith concentrates very hard. Photo by Kathy Wilgers.

Lower left: Trent Houlden finds fascination with any computer. Photo by Kathy Wilgers.

Lower right: Hitting the books is part of the EMICT program.

Snap Shots

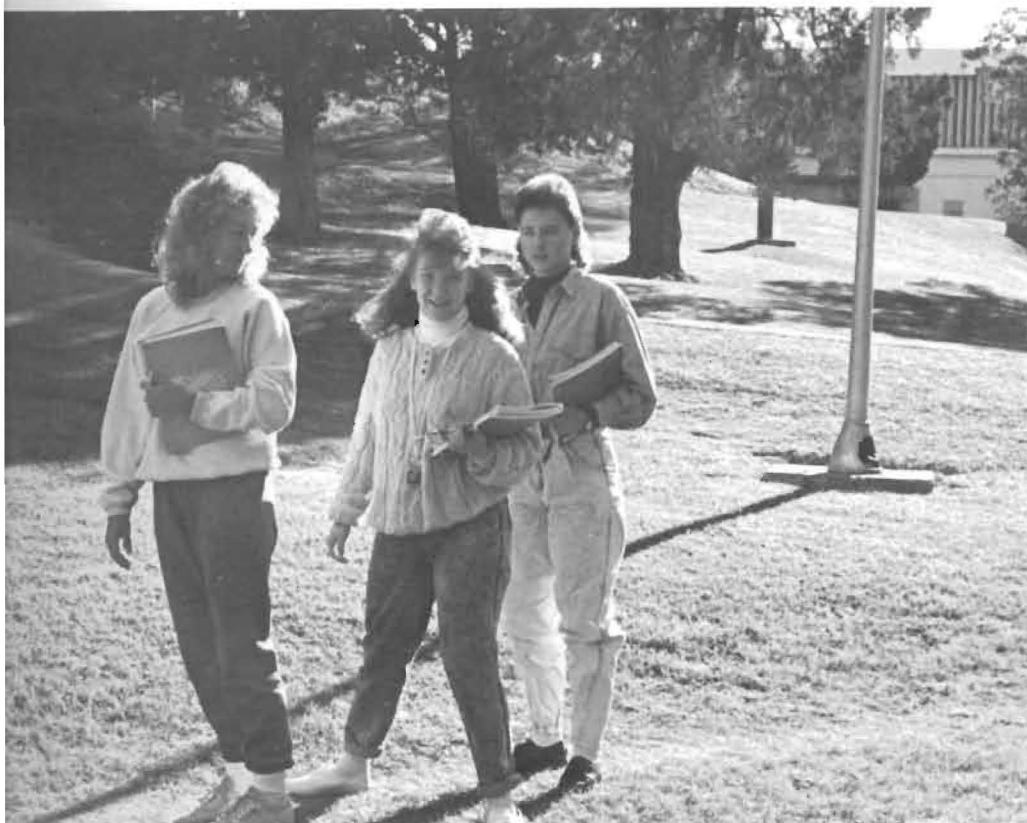

Top left: Jenni Sturgis can't communicate without her hands! Photo by Kathy Wilgers.

Top center: Photographer Stan Bowling is ready for any photo assignment. Photo by Kathy Wilgers.

Lower left: Roni Perry, Nancy Lewandowski and Jackie Wilcox pause on the way to class in Mossman.

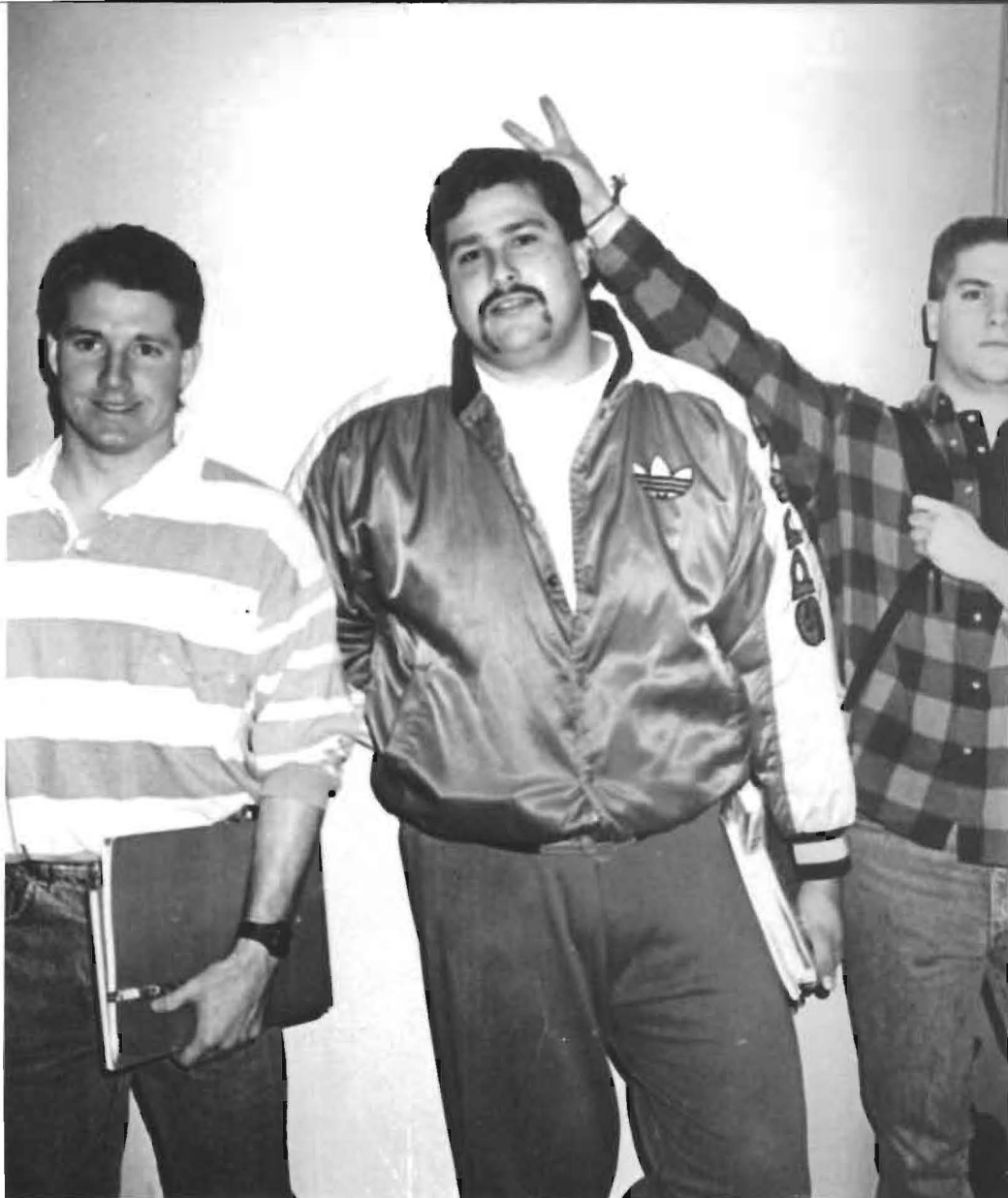
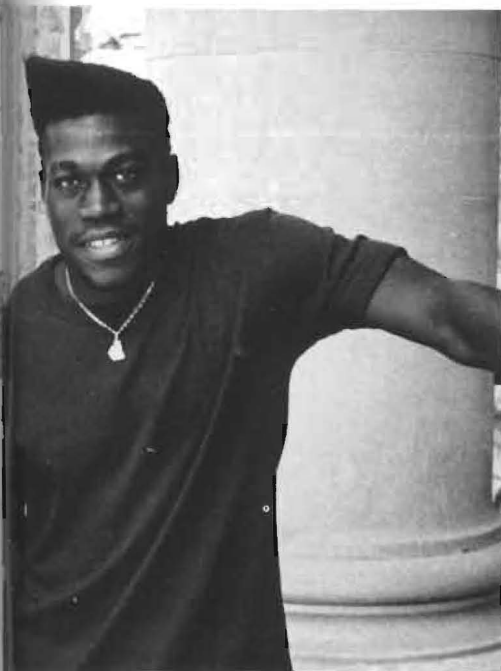

Center: Kenneth Skelton and Matthew Medlock have the right slant on life.

Top right: Rob Reynolds seems to be unaware of what David Pawlowski is doing to Anthony Salas. Photo by Kathy Wilgers.

Lower right: LeAnn Hubbel and Gerald Peters enjoy some early Fall weather.

Lower left: Kip Haffner very early in the morning!





Below: Roger Moon is always relaxed. Rachelle Johnson looks a little more tense.



Top left: The secretaries organization went all out for Lois Torrance's retirement party, including a butterfly decorated cake. Lois Torrance, Norma Cox and Debra Anschutz.



Center left: Looks like the Jinx (Kerry Menzie) is going out to do battle with some ferocious animals.

Center right: We all love ice cream!! Danny Lara, Thad Leffingwell, Lance Davis, Kevin Becker and Aaron Murray.



Lower right: The Southwestern Christian Student Fellowship dyed Easter eggs for the annual staff children egg hunt. Looks like fun!



Top left: Sunshine and friends. Morgan Marshall, John Claiborne, Rhonda Rothe, Andy Castle, and Fawn Anderson.



Center left: Joann Romaro always makes the meals special.

Center middle: Scott Farnham has the experience to direct other food service workers.



Center right: Once again, President Martin at the podium, another convocation!



Lower left: Kiffany Knoll, Gloria Moray and Jane Bodman take on the big, bad world together.

Honors Convocation



Top left: Dr. Phil Schmidt received the SGA Faculty Citation for 1990.

Top right: Valedictorians Three: Joe Luinstra, Sandy Keene and Scott Hecht.

Lower right: 1990 graduates Aleta Hastings, Hector Rios and Rhonda Rothe.

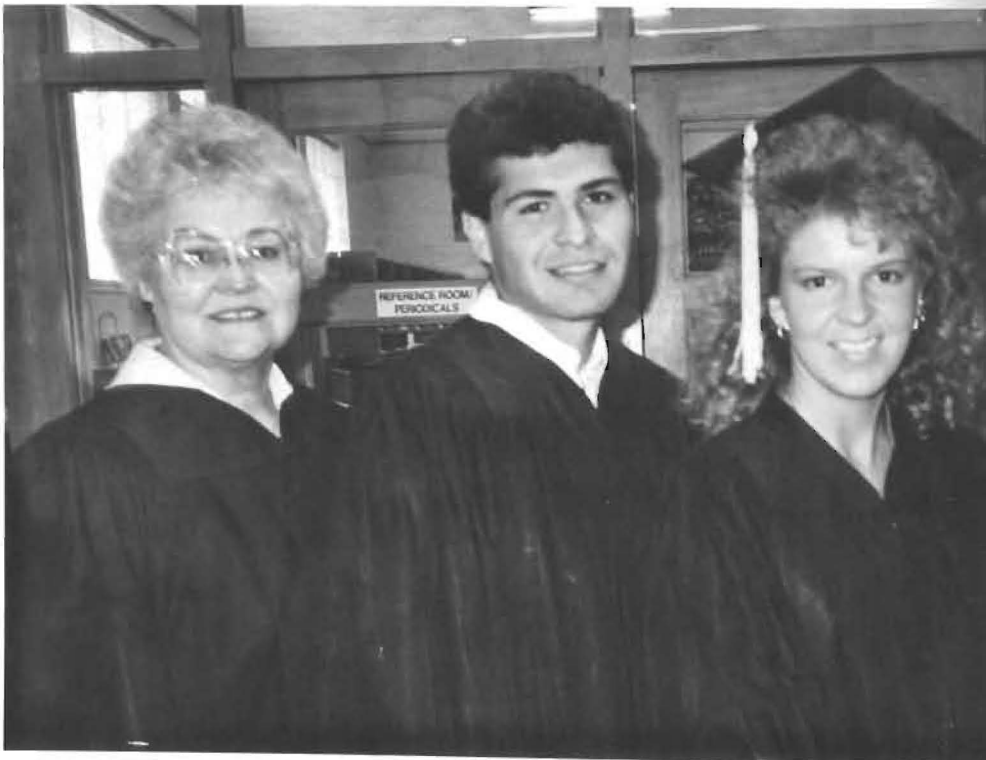



Top left: 1990 SGA Staff Citation recipient, Ralph Decker.

Top right: Brian Maden and Cynthia Colberg have "diploma delirium."

Center left: Teri Hutchison, Jenni Sturgis, and Emiko Karube are ready to march up the "77."

Center right: Joyce Feller stands-in for Darla English, student teacher. Last year Darla stood-in for Joyce. Seems about right!



Lower left: John Cleary, Kent Lundy, Cary Stamps and Lori McManus pose for the photographer.

Photos on both pages by Kathy Wilgers.

Graduation 1990

Right: Undergraduates excited about completing a degree, but nervous about the ceremony.

Below: 1990 Master of Education graduates: 1st row: Nancy Strader, Diane Glasgow, Sandy Pettigrew, Karen Ramey, Rutha Thomas, Kim Wheeler, Linda Wells, Jane Rogers. 2nd row: Melissa Lathers, Margaret Richardson, Kathryn Kirtley, Jon Wooldridge, Jean Topper, Vontella Beach. 3rd row: Leda Bechtel, Terry Alley, Roy Wright, Mike Wilmoth, Donald Beach. 4th row: Mark Allgood and Stan Burdett.



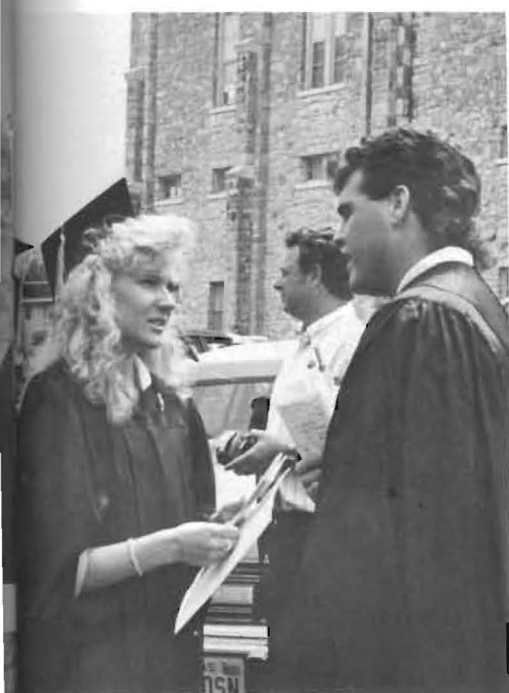

Top: Where am I in the list?

Center left: Michele Neel discusses the future with Bobby Urrutia.

Center right: Family members traveled from distant lands to witness the graduation of Christina Huartoto and the Honorary Doctorate presented to Dr. Carlos Carrasco.

Lower right: Michael Brader, David Norton, Dan Merritt and Brian Maden.

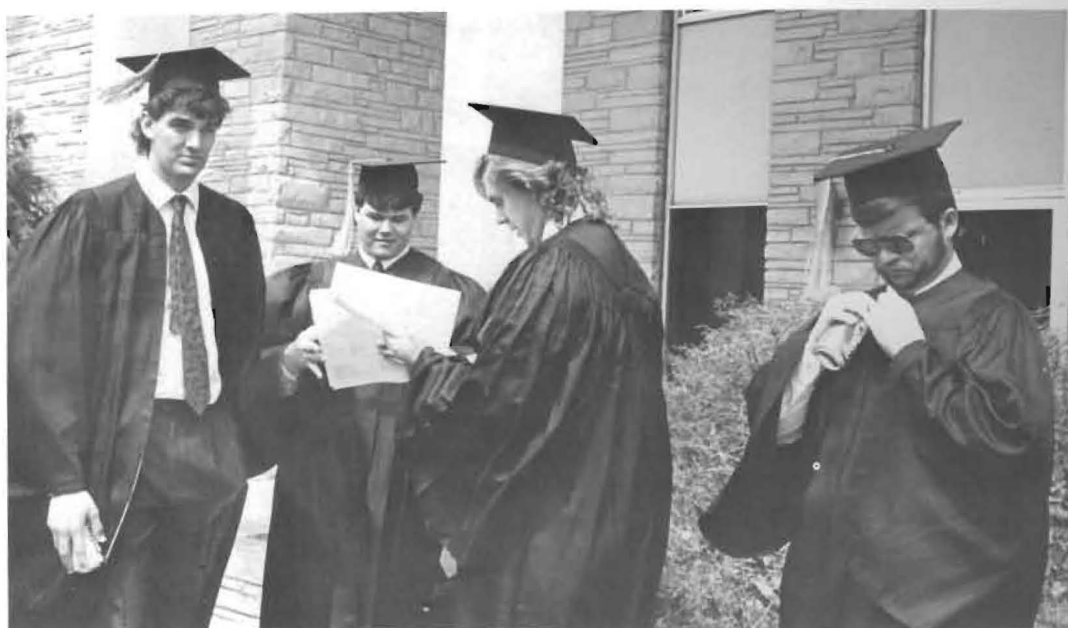

Spring Dance

Top right: Suzanne Smith and date, Phil Moorehouse and date, Rachelle Johnson and Mike Roosevelt.
Photo by Stephanie Wall.

Center center: Sam Spainhour and Megan Martin.

Center right: Brenda Starks and date, Thad Leffingwell and Becky Blevins.

Lower left: Bobby Davenport and Emily George.





Top: Jan Term trip to India. Judy Smith, Wendy Dolsen, Dan Daniel, Mitch Todd and Dawn Vincent join other tourists at the Taj Mahal. Photo by Vijay Sherring.

Center left: The Jinx is one relaxed cat!!!

Lower left: Jay Haffner and Mark Wilson.

Above: Benn Gibson receives materials, produced in Jeannie Dexter's marketing class, from Trent Houlden. Dianne Roberson and Tim Hollingsworth keep a sharp eye on the transaction.

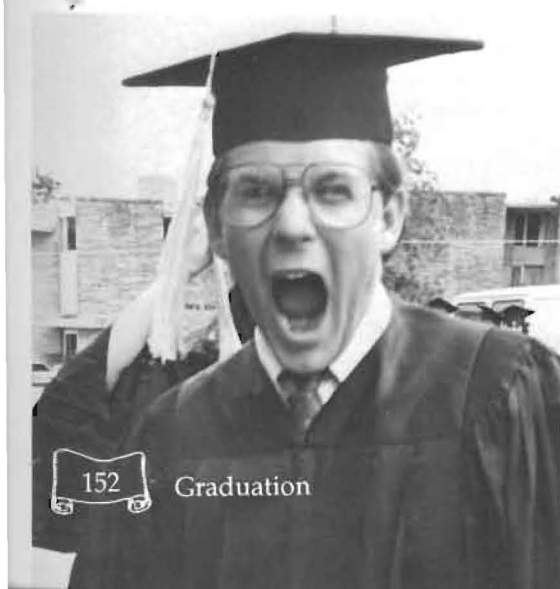

Top left: An honorary Doctorate of Education is presented to Carlos Carrasco.

Top right: This senior's hat says it all.

Center left: Tony Soares looks confused as a friend congratulates Graham Frazier.

Center right: Mary Warner and John Jaster say their farewells.

Lower left: Gerald Betts' primal scream could be fear, relief, or jubilation.

Lower right: Dad's can be useful after the bills are paid. Teri Hutchison and dad.



A

Abbot, Shane; 78
 Adams, Dale; 72
 Adams, Tracy; 101
Administration/Faculty/Staff; 94-100
 Albritton, Michael; 84, 110
 Alexander, Ernest; 39
 Allen, Denise; 84, 123, 132
 Allen, Linda; 101
 Alley, Terry; 148
 Allgood, Mark; 148
 Anderson, Don; 39, 94,
 Anderson, Fawn; 66, 145
 Anderson, Herman; 84, 110, 123
 Ankrom, Larry; 101
 Anschutz, Debra; 94
 Archambeau, Ruth; 12, 94,
 Arie, Ken; 72
 Arterburn, Julie; 72, 119, 121
 Askrens, Marian; 72
Athletic Trainers; 109
 Ayres, David; 84, 104, 123, 139

B

Bacaston, Albert; 91
 Bacon, Catherine; 72
 Baker, John; 26, 84, 110
 Baker, Marsha; 77
 Ballin, Betty; 66
 Banowetz, Donna; 34, 35, 61, 66, 139
 Barber, Randy; 72, 117, 118
 Barbour, Paullo; 71
 Barger, Connie; 94
 Barger, Harvey; 94,
 Barner, Sandra; 47, 71
 Barnes, Cina; 72
 Barnes, Jennifer A.; 61, 78
 Barnes, Jennifer J.; 5, 11, 30, 35, 42, 43, 44, 46, 62, 78
 Barnes, Larry; 66
 Barnes, Richard; 94
 Barnett, Geoffrey; 35, 84
 Barnett, Terry; 35, 40, 94, 155
 Bartlett, Richard; 17, 84, 110
 Bass, Neal; 28, 78, 110
 Bate, Seth; 43, 50, 84
 Beach, Donald; 101, 148
 Beach, Vontella; 148
 Beal, Wes; 34, 84, 104, 123, 125
 Beard, Billy; 41, 66, 110, 123
 Bechtel, Leda; 57, 94, 148
 Becker, Christina; 101
 Becker, Kevin; 84
 Befort, Harold; 71
 Belden, Amy; 80
 Belden, Jason; 34, 78
 Belden, Jeffrey; 66
 Benecke, Michael; 71
 Benton, Corey; 100,
 Berendson, Eduardo; 101
 Bergman, Elizabeth; 84, 119
 Bernard, Dorothy; 94
 Berryman, Jackie; 101
 Best, Timothy; 26, 72
Beta Beta Beta; 34
 Bethel, Gar; 100
 Betts, Heather; 84, 126, 132
 Betts, Jerald; 42, 44, 66, 152

I N D E X



Judith Charlton, Jean Dexter and
 Cecil Findley.

Bevis, Teresa; 100
 Biby, Deborah; 93
 Bishop, Kent; 30, 48, 52, 53, 78
Black Student Union; 41
 Blake, Mary; 94
 Blakenship, Jennifer; 78
 Blevins, Becky; 78, 150
 Bloodworth, Meredith; 3, 84
 Bodman, Jane; 84, 145
 Bodyk, Allen; 101
 Bogner, Edward; 101
 Bohannon, Lorra; 66
 Bonner, Shantner; 84, 110
 Borger, Clarence; 100
 Boston, Karen; 101
 Boulware, Teresa; 77
 Boucher, Troy; 94
 Bouwman, Jennifer; 71
 Bowen, James; 66, 110
 Bowlby, Tom; 94
 Bowling, Stan; 34, 54, 66, 127, 137, 142
 Brack, Shawn; 48, 101
 Brackney, Carson; 30, 85
 Brader, Michael; 66, 117, 149
 Bradley, Julie; 72
 Bradt, Paula; 78
 Branine, Justin; 78, 117
 Branine, Tina; 85, 107, 138
 Branscum, Cynthia; 93
 Bratcher, Jason; 71
 Brazil, David; 78
 Brewer, Charlotte; 33, 94
Broadhurst; 129
 Brokar, Amy; 101
 Brooks, Marlene; 72
 Brown, Janene; 101
 Brown, Jason; 85, 127
 Brown, Jeanne; 66
 Brown, Kathleen; 101
 Brown, Paul; 50, 85, 110
 Brown, Warren; 100
 Brozovich, Jim; 85

Buechner, Lannie; 94
 Bugbee, Scott; 78, 109, 110, 117
 Bumsted, Susan; 31, 95
 Burdett, Stan; 148
 Burke, Greg; 72
 Burr, Cheryl; 36, 78
 Burroughs, Edwin; 85
 Burton, Chris; 110, 123
 Busby, Patricia; 101
 Bush, Gregory; 66, 123
 Bush, Roxanna; 101
 Buterbaugh, Charlotte; 101
 Butler, Joann; 59, 95
 Butler, Martha; 31, 95

C

CCOM; 32
 Calhoun, Janell; 72, 107, 119
 Callins, Reggie; 42, 78, 110
 Callison, Amanda; 32, 43, 50, 51, 53, 91
 Callison, Jessica; 13, 34, 43, 51, 53, 72
 Callison, Roxy; 101
 Calvin, Linda; 95
Camera On Campus; 134-159
 Cameron, Kelvin; 85, 110
 Campbell, Greg; 36, 78, 92, 110
 Campbell, Lisa; 72
Campus Players; 32
Candids; 17, 49, 58, 59, 62, 63, 126, 132, 133,
 136, 137, 138, 139, 140, 141, 142, 143, 144, 145,
 150, 151.
 Carlson, Russell; 26, 72, 108
 Carpenter, Donna; 95;
 Carr, Chris; 46, 79
 Carr, Phil; 95, 109, 110, 117
 Carr, Rick; 119
 Carriger, David; 101
 Carson, Kyle; 85, 110
 Carter, Cheryl; 73, 140
 Castle, Andrew; 53, 61, 77, 83, 116, 117, 145
 Catlin, Jason; 85
 Cauble, David; 66, 127, 139
 Caudillo, Susan; 101
 Caughman, Trinetta; 85, 119
 Cermeno, Jorge; 48, 110, 138
 Ceynar, Randy; 60, 66

Chanthadara, Mouan; 100
 Charlton, Judith; 47, 95, 153
 Christenson, Traci; 91
 Chuvala, Keith; 47, 59, 95,
 Claiborne, John; 15, 117, 145
 Clark, Jeffrey; 85, 110
 Cleary, John; 23, 67, 104, 105, 147
 Cleland, Liz; 71
 Clevenger, Dana; 101
 Cline, Harry; 101
 Coats, Tom; 71
 Cody, Charles; 73
 Colberg, Cynthia; 67, 114, 115, 147
 Cole, Joe; 100
 Coleman, Clifton; 73, 110
 Coleman, Robert; 79, 110, 123, 137
 Coleman, Willie; 15, 17, 41, 60, 7, 123
 Coley, Melinda; 85
Collegian; 27
 Colvin, Cheri; 71
 Conception, Noel; 73, 110
 Condit, Bonnie; 71
 Conklin, Amy; 11, 43, 45, 50, 85, 128, 139
 Conklin, Chris; 11, 42, 43, 49, 50, 67
 Conover, Mike; 95
Convocations; 38-39
 Cooper, Dina; 73
 Cooper, Marjorie; 73
 Cosby, Theresa; 77
 Couch, Diana; 79
 Cowdrey, Charlie; 95, 110, 156
 Cox, Beverly; 95
 Cox, Norma; 59, 95
 Cox, Rick; 85
 Cox, Shelia; 79
 Craft, Connie; 95, 158
 Craig, Carol; 101
 Craig, Julie; 67
 Craig, Noel; 85
 Croft, Paul; 85, 110
Cross Country; 104-105
 Crossman, Roger; 5, 26, 73, 110, 123
 Crowell, Karen; 6, 79, 136
 Crowley, Marilyn; 100

Below: Mary Therese Landreth.



Above: Max Koster, Julie Schuler, Christina Harding and Mike Kirkland.

D

Daniel, Dan; 95, 151
 Daniel, Tiffany; 50, 85
 Darneal, Shannon; 85
 Davenport, Bob; 54, 61, 67, 123, 135, 137, 140, 150
 Davis, Bryan; 43, 85, 110, 123
 Davis, Lance; 10, 43, 67, 123, 125
 Day, Teresa; 47, 67
 DeArmond, Bill; 36, 37, 95
 DeArmond, In Soon; 95
Debate; 30
 Decker, Ralph; 40, 100, 147
 Defore, Brenda; 101
 Dehoff, Miza; 79, 107
 Deitrich, John; 95
 Denker, Margaret; 101
 Dennett, Bart; 73, 116, 117
 Dennett, Bryan; 14, 34, 35, 40, 45, 48, 50, 55, 57, 63, 79
 Dennett, Roberta; 12, 95
 Denney, Francis; 101
 Denny, Marilyn; 101
 Detter, Mark; 26, 77
 Dexter, Jeanne; 44, 95, 153
 Dexter, Jeffrey; 34, 73
 Dexter, Mikel; 95
 Diaz, Ozell; 85, 110
 Dick, Gary; 48, 73, 104
 Diseker, Jason; 34, 48, 79, 110
 Doctor, Kristen; 101
 Dodson, Tresia; 67
 Doke, David; 79
 Dolbey, Angela; 46, 73, 136
 Dolsen, Wendy; 22, 23, 24, 27, 28, 50, 67, 136, 151
 Domangue, Terrill; 86, 110
 Dougherty, Neil; 101
 Dove, Debbie; 52
 Dowell, Bonnie; 101
 Drennan, Stephanie; 101
 Dubberstein, Kirk; 96
 Dubowsky, Lee; 96
 Dunaway, Barbra; 101
 Dundas, Diana; 46, 73, 128
 Dundas, Rodger; 36, 43, 50, 79
 Dunnam, Robert; 73
 Dunnam, Ronald; 43, 48, 52, 57, 71, 123
 Durbin, Nancy; 96
 Duvall, Kim; 86
 Dyar, Bill; 96

E

Eads, Matthew; 79, 110, 123
Eagerheart; 51
 Eash, Marilyn; 101
 Eastman, Marge; 92
 Eggen, Sharon; 77, 141
 Eis, Terry; 101
 Elliott, Pam; 101
 Ellis, Sharon; 67
 Ellrich, Mike; 110
 Erickson, Ed; 96
 Ervin, Tim; 25, 29, 32, 50, 51, 52, 53, 77
 Evans, Kelly; 101

F

Fair, Charles; 86
 Fair, Janis; 96
 Fair, Nathan; 86
 Farnham, Scott; 100, 145
 Feldman, Jason; 86, 133
 Feldman, Justin; 48, 62, 79, 104, 125
 Fellers, Joyce; 147
 Field, Liza; 86, 96, 159
 Fields, Lawrence; 86, 110, 123
 Finch, Bobbie; 11, 20, 73
 Findley, Cecil; 96, 153
 Fischer, Patricia; 26, 101
 Fiske, Kathryn; 42, 73
 Fitzgerald, Laree; 71
 Flannigan, Chaarlene; 100
Football; 110-113
 Ford, Britt; 26, 86, 110
 Forehand, Sean; 28, 79, 110, 126
 Fort, Christopher; 35, 48, 79, 110, 131
 Fort, Kim; 11, 35, 42, 45, 46, 63, 79, 114, 115
 Foster, Ed; 96
 Fowler, Dirk; 26, 86, 110, 127
 Fox, Brad; 67
 Frank, Chris; 49, 73
 Franklin, Larry; 100
 Frazier, Graham; 67, 117
Freshmen; 84-90
 Frieduf, Peggy; 101
 Fulson, Carla; 71
 Fultz, Paula; 91

Gage, John; 101
 Galliat, Dave; 96
 Gangwere, George; 96
 Gann, Kathy; 33, 40, 67
 Garcia, Nick; 79
 Gaston, Jana; 21, 24, 28, 40, 41, 73, 104, 123, 138
 Catton, Monty; 79
 Catton, Tammy; 60, 73
 George, Emily; 43, 73, 150
 Gerdel, Richard; 73, 138
 Gibbs, Vincent; 86, 110
 Gibbs, Woodrow; 86, 110, 123
 Gibson, Benn; 96, 151
 Gibson, Richard;
 Gieber, Martina; 67
 Gifford, Don; 23, 36, 86, 110
 Gifford, Judy; 67
 Girod, Nancy; 101
 Glasgow, Diane; 93, 148
 Goatley, Stephanie; 5, 10, 74
 Godwin, Sheana; 101
 Goertz, Kelle; 3, 35, 42, 43, 50, 62, 63, 86
 Goertz, Vernon; 100, 110
 Golf; 108
 Goodson, Jennifer; 91
 Goodson, Loretta; 101
 Gordon, Chad; 86
 Goss, Suzanne; 74, 123
 Gould, Jean; 101
Graduation; 150-153
 Graham, Stuart; 32, 48, 50, 51, 52, 53, 79
 Graves, Rachelle; 77
 Graves, Richard; 71
 Graves, Robin; 33, 96
 Gray, Ina Turner; 47
 Gray, Wallace; 47, 96
Grease; 50
 Green, Cedric; 3, 79, 110
 Green, Fred; 74, 110, 112
 Green, Michael; 74
 Gregg, Mark; 67
 Groene, Cindy; 96
 Grunder, Beverly; 101
 Guidry, Alton; 80, 110, 112, 124
 Guley, Jason; 86, 108
 Gumm, Kenneth; 101

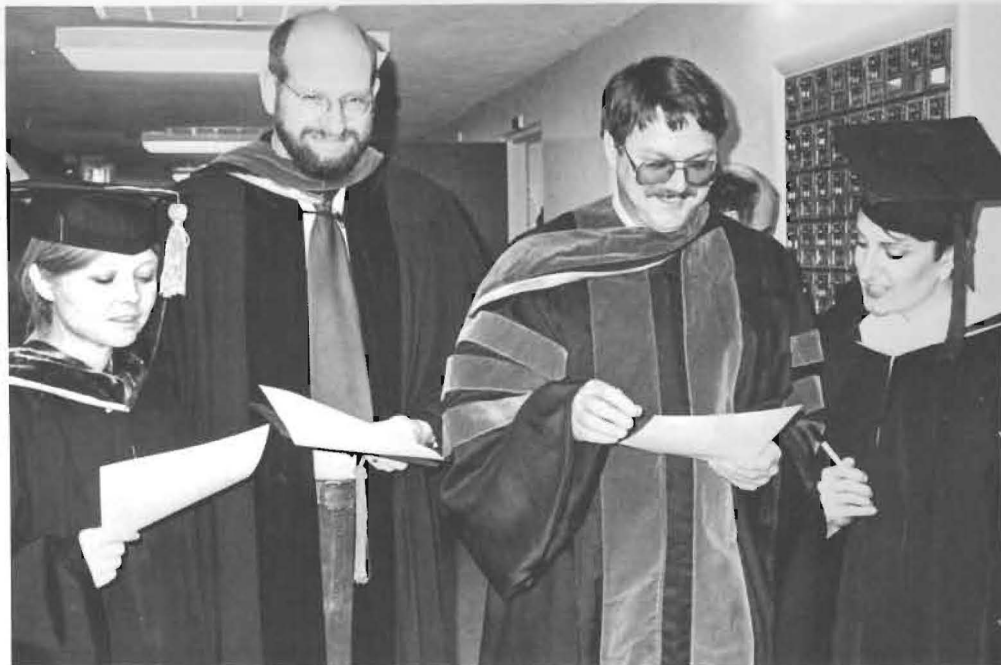

Above: Mary Warner, Mark Williams, Terry Barnett and Allyson Moon.

H

Haas, Kimberly; 74
 Haffner, Jay; 10, 26, 108, 151
 Haffner, Kip; 3, 86, 108, 143
 Haines, Gina; 74
 Hall, Mary; 67
 Hall, Sharene; 86, 104
 Halloran, James; 86, 91
Halloween; 33
 Halton, Jodi; 49, 80
 Hammond, Ron; 100
 Hampton, Heather; 47, 74
 Hankins, Mark; 58, 96
 Harden, Doug; 57, 74
 Harding, Kristina; 58, 96, 154
 Harjo-Budd, Lillian; 67
 Harper, Frederick; 100
 Harrison, Ronald; 52, 80
 Harsh, Wilda; 101
 Hastings, Aleta; 74, 143
 Hatfield, Dixie; 101
 Hecht, Scott; 22, 23, 30, 40, 67, 143
 Hein, Doris; 101
 Heldenbrand, Jolene; 100
 Helmer, Jim; 96, 123
 Helmer, Luther; 100
 Helphingstine, Bill; 96
 Henley, Traci; 74, 109, 110, 119
 Henthorn, Barbara; 43, 50, 80, 128
 Hessini, Marguerite; 96, 159
 Hestand, Michele; 101
 Hett, Ben; 86
 Hickey, James; 101
 Hider, Stephanie; 21, 80
 Hill, Brian; 80, 117, 123
 Hillman, Kristy; 24, 28, 40, 74, 104
 Hinegardner, Craig; 101
 Hines, Theron; 71, 92
 Hinson, Nancy; 33, 97
 Hittle, Chad; 86, 117
 Hoberecht, Brian; 86, 117
 Hoeffgen, Tom; 42, 50, 100
 Hoffman, Troy; 67

Hollingsworth, Jesse; 68
 Hollingsworth, Sheryl; 31, 68
 Hollingsworth, Tim; 25, 29, 43, 48, 68, 122, 151
 Holman, Billie; 97
 Holmes, Tony; 80, 110
 Holmes, Reggie; 87, 123
 Holt, Andrew; 87, 110
Homecoming; 28-29
Homecoming Royalty; 24-25
Honors; 146-147
 Hopkins, Carmen; 30, 80
 Hopper, David; 71
 Horst, Tracy; 34, 91
 Horton, Curtis; 35, 80, 110, 113
 Hoss, Wyatt; 87, 110
 Houlden, Trent; 35, 42, 43, 44, 50, 74, 117, 141, 151
 Houlden, Trevor; 32, 43, 50, 52, 74, 77
 Houser, Dana; 68
 Houser, Gerald; 101, 123
 Hovey, Donna; 101
 Howard, Brian; 74
 Huaroto, Christina; 20, 21, 68
 Hubbell, LeAnn; 71, 143
 Hudson, Ron; 100
 Huffman, Rhonda; 87
 Huffstetler, Patricia; 101
 Huggins, Greg; 68, 110, 127
 Hunter, Charles; 34, 97
 Hunter, Doug; 123
 Hus, Lonnie; 101
 Hutchison, Teri; 14, 27, 32, 40, 46, 68, 147, 152
 Hynd, Mary; 101
 Hyson, Amy; 80

I

Inthauongsa, Phet; 100

Left: Pat Sloop.



J

Jackson, Stan; 80, 110, 112
 Jacobs, Myra; 74
 Jacques, Yvette; 77, 139
 James, Lori; 87, 114, 115
 James, Nancy; 80
 James, Rodney; 35, 41, 45, 80, 110, 113, 123
Jan Term; 56-57, 60-61
Jan Term Photo Class; 54-55
 Jarvis, Mary; 101
 Jaster, John; 13, 30, 68, 131, 152
 Jenkins, Brad; 87
 Jenkins, Hilary; 80, 119
 Jenkins, Robin; 74, 110, 123, 137
 Jennings, Anthony; 74, 123
 Jennings, Diana; 33, 59, 97, 135, 136
 Jennings, Kimberly; 101
 Jennings, LaRanda; 27, 87
 Jennings, Lela; 93
 Jennings, Mary; 35, 46, 62, 80, 150
 Jewett, Bob; 35, 80, 110
 Jewett, Shay; 40, 43, 62, 68, 109, 110
 Johnson, LeAndrew; 87, 110
 Johnson, Rachelle; 40, 74, 128, 150
 Johnson, Rick; 41, 97
 Johnson, Suzanne; 43, 46, 80
 Jones, Anita; 74
 Jones, Carolyn; 100
 Jones, Lori; 68, 139
 Jones, Marilyn; 101
 Jones, Mark; 87, 110
 Jones, Toby; 87, 110
 Jordan, Andy; 80, 110
 Jordan, Elaine; 101
 Jordan, Travis; 48, 80, 104, 123
 Joseph, Timna; 26, 30, 87
 Joslin, Janette; 58, 97
 Juden, Linda; 100
Juniors; 72-77



Above: Charles Cowdrey and Max Koster.

Below: Lori Moshier and Jean Nettrouer.



K

Kaifes, Carrie; 49, 97, 107, 119
 Kaifes, Eric; 119
 Kaiser, Barbara; 97
 Karr, Richard; 101
 Karube, Emiko; 47, 68, 132, 147, 150
 Kay, Tim; 87, 104, 123
 Keene, Sandy; 68, 143
 Keener, Ralph; 68, 116, 117, 123
 Kehres, Karen; 97
 Keller, Anne; 101
 Kelley, Dawn; 101
 Kennedy, Shari; 10, 74, 114, 115, 123
 King, Deborah; 93
 King, Erik; 80, 117
 King, Gary; 47, 97
 King, Karen; 81
 King, Paul; 81
 Kirkland, Mike; 97, 123
 Kirtle, Kathryn; 148
 Kiser, Joyce; 33, 97
 Kitsmiller, Tim Bob; 68, 110
 Klima, Eric; 81, 110
 Knight, Jennifer; 50, 81
 Knoll, Kiffany; 43, 87, 145
 Koeppen, Paige; 71
 Kolling, Orland; 100
 Koster, Max; 97, 154, 156
 Krele, Angle; 100
 Kriegisch, John; 81, 104
 Kurtz, Christy; 101
 Kurtz, Eric; 101

L

Lacey, Winnie; 32, 97
 Lampe, Shawna; 101
 Lance, Michelle; 75, 104, 122, 123, 132
 Landreth, Mary Therese; 97, 154
 Lanterman, Kevin; 101
 Lara, Danny; 2, 25, 29, 35, 40, 75, 104, 105, 123, 125
Late Photos; 91-93
 Lathers, Melissa; 148
 Law, Mary; 101
 Laws, Ann; 101
 Laws, Leonard; 83
 Lawson, Claudie; 56, 75
 Lawson, Sherri; 101
 Laxson, Coeta; 100
 Layton, Miller; 97
 Leach, Shelly; 68, 107, 119, 120
 Leach, Sherry; 68, 107, 119, 121
 LeBlanc, Kristine; 26, 45, 87, 107, 139
 Leffew, Darrell; 97
 Leffingwell, Thad; 12, 26, 35, 42, 63, 81, 108, 135, 137, 150
 Leffingwell, Trevor; 7, 43, 45, 75, 108
 Leftwich, Shauni; 101
 Leonard, J. J.; 75
 Levine, Alton; 87, 110
 Lewandowski, Cathy; 97
 Lewandowski, Nancy; 87, 142
 Lewis, Jeana; 50, 87, 126, 128
 Lewis, Jim; 26, 87, 110
 Lewis, Robert; 101
 Liby, Richard; 30, 40, 48, 68, 131
 Lindemann, Scott; 77
 Linscheid, Andrea; 14, 36, 43, 50, 87, 139
 Livengood, Deborah; 68
 Logan, James; 48, 87, 109, 110
 Logan, Jennifer; 75
 Lowther, Jennifer; 21, 81
 Luinstra, Joe; 25, 29, 34, 40, 68, 143
 Lundy, Kent; 27, 32, 68, 147
 Lybarger, Eric; 36, 37

M

McCann, Mickie; 92
 McClary, Maureen; 88
 McClure, Robin; 101
 McCraw, Aretha; 24, 28, 69
 McDaniel, Jan; 97
 McDonald, Janice-Marie; 41, 60, 100
 McGee, Brian; 88, 104, 123
 McGlasson, Steven; 101
 McGuire, Sonja; 88
 McHaffie, Richard; 101
 McIntire, Dennis; 101
 McIntire, Stephen; 69
 McKain, Vicki; 35, 57, 61, 81, 131
 McKinney, Diane; 101
 McKinnis, Raymond; 100
 McKnight, Joseph; 97
 McLaughlin, Jamie; 81, 119
 McLaughlin, Stacy; 88
 McManus, Lori; 66, 69, 114, 115, 147
 McNeish, Marilyn; 101
 McNerlin, Kristi; 36, 37, 75, 107, 138
 McNerlin, Rick; 101
 McNett, Nancy; 93
 McWhirt, Daryl; 98

Maden, Brian; 69, 147, 149
 Magnus, Ragna; 101
 Malcolm, Todd; 88, 117
 Malone, Barbara; 92
 Mann, Robert; 100
 Manns, An'Duan; 81, 110
 Markley, Mark; 69
 Marshall, Morgan; 15, 75, 106, 107, 119, 145
 Martin, Carl, 22, 38, 41, 56, 94, 145, 158
 Martin, Chadwick; 50, 69
 Martin, Mary Lou; 38
 Martin, Megan; 150
 Martinez, Nancy; 101
 Mason, David; 101
 Mason, Pam; 44, 75
 Mathew, Nancy; 101
 Mathie, David; 42, 98
 Mathie, Diane; 42, 100
 Maxwell, James; 101
 Mazzanti, Jack; 100
 Meador, Teresa; 77
 Medlock, Matthew; 88, 110, 143
 Men's Basketball; 116-118
 Men's Tennis; 127
 Menzie, Kerry; 3, 50, 81
 Merchant of Venice; 53
 Merritt, Dan; 69, 110, 149
 Metz, Becky; 101
 Mignone, Kathleen; 98
 Miller, Calvin; 88, 110
 Miller, Colas; 88, 110
 Miller, Dawn; 46, 81
 Miller, Nancy; 101
 Miller, Rodney; 75, 110
 Miller, Vera; 77
 Mires, Doug; 69, 110
 Moon, Allyson; 32, 50, 98, 155
 Moon, Roger; 32, 50, 52, 57, 98
 Moore, Betty Jane; 101
 Moore, Maureen; 77
 Moorhouse, Phillip; 32, 75, 110, 132, 150
 Moray, Gloria; 26, 88, 145
 Morgan, Jennifer; 30, 98
 Mork, Jeffrey; 88, 104, 123, 125
 Morris, Lloyd; 100
 Morse, Patsy; 101
 Moshier, Lori; 50, 58, 98, 156
 Mosley, Mike; 81, 110
 Moundbuilder; 20-21
 Moundbuilding Ceremony; 22-23
 Mounivong, Bouavenn; 100
 Muller, Jacqueline; 88
 Munday, Jolene; 77
 Muret, Joe; 71
 Murray, Aaron; 35, 81
 Murriello, Jimmie; 88, 110
 Musgrove, Regina; 69
 Music; 42-43
 Musson, Diane; 101
 Myers, Margaret; 101

Right: James Strand.

Right: Donna Banowetz and Kathy Wilgers.

N

Namphengsone, Kesone; 100
 Namphengsone, Phetdavone; 81
 Nation, Judy; 101
 Nation, Robert; 101
 Needham, Marc; 81
 Neel, Michele; 21, 31, 46, 69, 149
 Nelson, Magda; 69
 Nettrouer, Jean; 59, 98, 156
 Nettrouer, Susan; 71
 Newlon, Jeff; 43, 48, 69
 Newton, Kay; 33, 58, 98
 Nichols, Dave; 98
 Nichols, Lonnie; 36, 81
 Nichols, Mary; 77
 Nicholson, Jason; 110
 Nittler, Jana; 75, 138
 Norton, David; 71
 Norton, Michael; 77, 149
 Not Pictured; 101
 Nursing; 31

O

O'Connell, Staci; 92
 Ohl, Mary; 81
 Ohlhausen, Kyndol; 69
 Olsson, Erik; 88
 Organizations Section; 18-63
 Osborn, Briant; 71, 123
 Osborn, Brooke; 75
 Ostrander, Loretta; 93
 Overstreet, George; 101
 Ozbun, Tanya; 88



P

Palmer, Jan; 43, 44, 77, 128
 Palmer, Marcy; 88
 Pappan, Shelby; 71
 Parenti, Michael; 39
 Parks, Paula; 75, 140
 Parks, Richard; 88
 Partridge, Ty; 48, 81, 110, 123
 Paton, Peggy; 101
 Paulin, John; 32, 98, 114
 Pawlowski, David; 81, 110, 143
 Payne, Marcus; 49, 98, 117
 Pegorsch, Aaron; 100
 People Section; 64-101
 Peoples, Gregory; 28, 49, 69, 110, 117, 123
 Perez, Pam; 82
 Perez, Robert; 88, 104, 123
 Perry, Jim; 82, 104, 123, 125, 137
 Perry, Heath; 48, 82, 110, 126
 Perry, Roni; 142
 Persinger, Annette; 43, 75, 109, 110
 Peters, Gerald; 75, 110, 143
 Peters, Rick; 98
 Peters, Tim; 100
 Pettey, Juliette; 35, 62, 88
 Pettigrew, Sandy; 148
 Phakonkan, Tham; 100
 Phi Beta Lambda; 26
 Phillips, Taron; 88, 110
 Phimmala, Mainiseng; 100
 Phrakornkham, Thoommy; 69
 Pi Delta Sigma; 26
 Pi Gamma Mu; 47
 Pickens, Christa; 4, 88, 139
 Pickle, Lisa; 69, 24, 28, 119
 Piland, Sonya; 46, 82, 92
 Piper, Joseph; 89, 110, 123
 Pirooz, Hasson; 98
 Pirtle, James; 101
 Pope, Mike; 92
 Porter, Kim; 11, 69, 136, 140
 Porter, Lael; 1, 32, 43, 50, 51, 52, 53, 75
 Potter, Teresa; 89
 Prado, Lori; 89
 Price, Karen; 101
 Prisock, Lisa; 101
 Prochaska, Caren; 77
 Procter, Anthony; 89, 61, 110, 123
 Pugh, Brian; 75, 133
 Pulliam, Cathy; 77
 Purvis, Loretta; 75

R

Radio; 36-37
 Rahn, Louise; 75, 140
 Raines, Gerald; 100
 Ramey, Karen; 101, 148
 Ramirez, Ambra; 101
 Raupe, Stacey; 69
 Rausch, Denise; 89
 Rector, Tammy; 35, 42, 43, 46, 63, 69
Renaissance; 130-131
 Renek, Harry; 100
 Renek, Joan; 98
 Reyes, Ruel; 27, 89
 Reynolds, David; 20, 76, 117
 Reynolds, Meredith; 77
 Reynolds, Robert; 76, 143
 Rhoades, Judith; 71
 Richardson, Margaret; 101
 Rinke, Marcia; 76, 107
 Rios, Hector; 48, 69, 104, 123, 148
 Rios, Miguel; 82, 104, 123
 Roberson, Dianne; 41, 44, 70, 151
 Roberts, Don; 98
 Roberts, Donnie; 36, 76
 Roberts, Marion; 76
 Robinson, Denise; 101
 Robinson, Margaret; 57, 98
 Robinson, Oleta; 101
 Robinson, Ronald; 76, 110
 Robinson, Sue; 13, 35, 40, 58, 98
 Robison, Gregory; 89
 Roderick, Carol; 101
 Rodriguez, Alfredo; 98, 131
 Rogers, Jane; 98, 148
 Rognlid, Lars; 43, 82, 117, 141
 Romero, JoAnn; 100, 145
 Romero, Larry; 59, 99
 Roosevelt, Mike; 36, 37, 53, 82, 132, 150
 Rothe, Rhonda; 15, 70, 107, 143, 145
 Rowley, Charles; 43, 82, 114, 127, 139
 Rozell, Sharon; 91
 Ruggles, Robin; 92
 Rush, Mike; 70
 Rushton, Shawn; 110
 Ruyle, Constance; 101

Below: President Carl Martin carries the gift the 1990 Seniors presented to him at graduation.



Left: Julie Schuler and Connie Craft.

S

SAA; 35
SAA Talent Show; 45
SGA; 40
 Saboe, Pam; 30, 70
 St. Cyr, James; 82, 110
 St. Peter, Nick; 100
 Salas, Anthony; 70, 110, 143
 Sandifar, Larry; 101
 Sandifar, Terry; 101
 Satterthwaite, Julie; 101
 Saunders, Terri; 99
 Scarlett, Troy; 26, 71, 104, 125
 Schafer, Vicki; 20, 21, 76
 Schell, Robert; 100
 Schiff, Lori; 89
 Schlickau, Jane; 31, 99
 Schmidt, Amy; 101
 Schmidt, Mike; 93
 Schmidt, Phil; 40, 47, 99, 146
 Schneider, Steve; 70, 110
 Schuler, Julie; 39, 42, 46, 50, 99, 154, 158
 Schuppner, James; 42, 43, 50, 99
 Schuppener, Louise; 42, 100
 Schwantes, Nancy; 101
 Scobee, Tammy; 89
 Scott, Traci; 76
 Scram, Mark; 93
Seniors; 66-71
 Senseman, Greg; 56, 76, 133
 Sensunith, Ta; 100
 Sepulveda, Giovanni; 49, 70, 110
 Shah, Sonal; 89
 Shelton, Ken; 17, 89, 110, 143
 Sheridan, Nichole; 15, 17, 60, 62, 89
 Shetlar, Shannon; 70
 Shetlar, Sharon; 100
 Shook, Tim; 42, 100
 Short, Jeanna; 71
 Showalter, Judith; 70
 Shrader, Howard; 71
 Shultz, Patrick; 101
Sigma Iota Sigma; 46
 Simpson, Dixie; 70
 Simunek, Shelli; 77, 119
 Skinner, John; 100
 Slack, Rodney; 76, 117, 118
 Sliter, Russ; 101
 Sloan, Wanda; 77

Sloop, Pat; 44, 47, 60, 99, 155
 Smith, B. J.; 70, 117
 Smith, Bill; 34, 82
 Smith, Danny; 48, 82, 92, 123, 124, 140
 Smith, Jonathan; 89, 110
 Smith, Judy; 59, 151
 Smith, Kyndal; 89, 117, 140
 Smith, Larone; 110, 136
 Smith, Loretta; 100
 Smith, Sally; 101
 Smith, Suzanne; 82, 132, 150
 Smith, Terrell; 89, 110
 Smith, Tom; 101
 Smith, Tracey; 89, 141
 Snell, Shelley; 70, 132
 Snellen, Angie; 34, 56, 89, 132
 Snellenberger, Melva; 101
 Soares, Antonio; 20, 26, 76, 152
Social Work Club; 44
Sophomores; 78-83
 Sorrell, Barry; 110
 Soto, Amy; 31
 Spainhour, Sam; 43, 48, 82, 150
 Spainhour, Suzanne; 43, 57, 60, 62, 82, 123, 150
 Spangler, Joe; 101
 Speck, Elizabeth; 70
 Spencer, Shelley; 101
 Spencer, Virgil; 99
 Spidel, Earl; 99
Spirit Squad; 128
Sports Section; 102-133
 Squires, Bob; 93
 Stalnaker, Lorie; 89
 Stamps, Cary; 44, 70
 Stanton, Doug; 48, 55, 61, 76, 104
 Starks, Brenda; 43, 76, 104, 105, 122, 123, 150
 Steiner, Wendy; 26, 36, 37, 82
 Stephens, Andy; 42, 89, 108, 137
 Stephens, Bill; 99, 117
 Stephens, Denise; 101
 Stephens, Jill; 13, 32, 43, 46, 50, 52, 53, 62, 82
 Stephens, Terry; 70
 Stewart, Phillip; 71
 Stewart, Terry; 76
 Stigge, Alan; 101
 Stigge, Judith; 101
 Stiner, Darlene; 76
 Stoffel, Michael; 91
 Stone, Brian; 76, 117, 137
 Stoppel, Michael; 101
 Storey, Paula; 148
 Stover, Perry; 100
 Stowell, Kim; 47, 71
 Strader, Nancy; 148
 Strand, James; 42, 99, 157
 Strand, Matthew; 89
 Strohl, Brian; 76, 127
 Stroy, Donald; 28, 41, 70, 110, 112, 113
 Stuckey, Floyd; 101
 Stuckey, Gregg; 90
 Stucky, Marcia; 50, 53, 82
 Sturgis, Jenni; 29, 32, 40, 43, 45, 46, 70, 137, 142, 147
 Sturgis, Stephanie; 43
 Sutton, Chad; 101
 Sutton, Judi; 99
 Swink, Freda; 71
 Sylvester, Steve; 62, 90, 110



T

TV; 36-37
Tadtman, Jeffrey; 101
Tanaka, Nolin; 43, 82
Tarin, Junior; 99, 131
Tatum, Janell; 101
Taylor, Jenoy; 90, 110
Taylor, Johnny; 91
Templar, Kenton; 70
Tevler, Dirk; 109
Tharp, Lou; 50, 99
Tharpe, Lisa; 101
Theimer, Esther; 71
Theta Phi Delta; 48
Thomas, Jerrold; 82, 110, 112
Thomas, Judy; 101
Thomas, Keith; 82, 110
Thomas, Missy; 76
Thomas, O'Dell; 3, 83, 110, 112, 123
Thomas, Rutha; 148
Thompson, Jonathan; 48, 70, 76, 110, 112, 123, 124
Thompson, Max; 99
Tidwell, Jean; 101
Tilton, John; 91
Titmus, Susan; 71
Todd, Mitch; 7, 42, 52, 83, 131, 157
Tolle, Chad; 61, 90, 123
Tomczyk, Cathy; 50, 100
Topper, Jean; 93, 148
Topper, Wilma; 99
Torrance, Lois; 99
Track; 122-125
Tran, Dao; 34, 46, 62, 83
Trent, Linda; 71
Turner, Jill; 11, 70, 138

U

Unruh, Vesta; 77
Urieta, Victor; 76, 110
Urrutia, Bobby; 23, 32, 70, 110, 113, 149
Utt, John; 77

V

Valyer, Richard; 99
Vaughn, Elizabeth; 101
Vickers, Jackie; 35, 40, 46, 63, 71
Videgas, Michael; 101
Vincent, Dawn; 101, 150, 151
Vincent, Grace; 100
Visitor From Forest Hills; 52
Volbrecht, Tamara; 21, 90
Volleyball; 106-107
Vonderohe, Holly; 61, 77, 119, 123
Vratil, Jeanette; 101



Left: Lyle Weinert.

W

Wagner, Denise; 32, 42, 43, 46, 53, 77, 80
Waldorf, Christopher; 101
Waldschmidt, Sandra; 71
Walker, Deborah; 77
Walker, Jada; 49, 83
Walker, Larae; 49, 90
Walker, Nelson; 100
Walker, William; 101
Wall, Stephanie; 5, 21, 35, 40, 43, 50, 56, 90, 137
Warbritton, Susan; 71, 104
Warburton, Angela; 101
Warner, Mary; 60, 99, 152, 155
Warren, Lora; 13, 46, 47, 71
Wasson, Dale; 101
Watkins, Jody; 35, 62, 83, 104, 122
Watkins, Kevin; 62, 71, 109, 110
Watters, Brian; 60, 71
Watts, Curtis; 60, 93
Weber, Billy; 77
Webster, Christopher; 31, 71
Weigle, Eddie; 83, 117
Weinert, Lyle; 99, 159
Weinert, Sara, 4, 27, 100
Welch, Matt; 100, 110
Wells, Linda; 148
Wesbrooks, Gayle; 101
Wessels, Hazel; 77
Westhoff, Annette; 101
Weston, Matthew; 71
Wethington, Amy; 90
Weybrew, Bridget; 77, 123, 126, 127
Whaley, Steve; 90
Wheatcroft, Jim; 100, 117
Wheeler, Kim; 148
Wheeler, Sue; 90
White, R. B.; 39
Whiteside, Gayla; 101
Whyde, Sheila; 71

Wicker, Bradley; 90
Widows, Thom; 3, 42, 43, 83
Wiechman, Tracy; 35, 62, 90, 114, 115, 139
Wilcox, Jackie; 90, 119, 142
Wilcox, Jennis; 101
Wilcox, Sally; 101
Wilder, Joyce Ann; 42
Wilder, Michael; 42, 100, 136
Wilgers, Kathy; 21, 100, 136, 157
Wilgers, Larry; 100, 131
Wilken, Christina; 101, 107
Williams, Bari; 77, 110, 111, 126
Williams, Debra; 101
Williams, Mark; 30, 100, 155
Williams, Michael; 90
Williams, Patricia; 33, 59, 83
Williams, Ross O; 42
Williams, Warren; 90, 110
Williamson, Brian; 48, 61, 90, 110, 125
Willoughby, David; 43, 50, 77
Willoughby, Joanne; 101
Willoughby, John; 47, 100
Wilmoth, Michael; 101
Wilson, Charles; 93
Wilson, Deborah; 71
Wilson, Ivory; 109, 110
Wilson, Meg; 13, 43, 50, 77
Wilson, Mark; 93, 151
Wilson, Ronald; 71
Wimmer, Bob; 34, 100
Winkler, Judie; 35, 40, 46, 52, 57, 63, 77
Winkler, Julie; 35, 63, 77
Witt, Marla; 92
Wofford, Kathryn Shawna; 101, 107
Wolff, Doug; 34, 35, 42, 90
Women's Basketball; 119-121
Women's Tennis; 114-115
Wooldridge, Hubert; 100
Wooldridge, Jon; 148
Worley, Leroy; 25, 29, 42, 54, 61, 77, 104, 123, 124, 137
Wright, Roy; 148

Y

Young, Amy; 101
Young, Barbara; 101
Yount, Thomas; 77

Z

Zike, Shawn; 90, 110
Zink, John; 43, 50, 52, 71
Zuck, Gregory; 47, 58, 100



Left: Liza Field and Marguerite Hessini.

The Moundbuilder News

Volume 80

Past, Present, Future

Page 160

Ed Foster Donates Darkroom Equipment

Special thanks to Ed Foster for seven years of use of his darkroom and darkroom equipment. Another big thank you to Ed for donating the equipment for our use in the future. His generosity insures the continued success of the Moundbuilder!

Eagle-Eye Kehres Assures Quality

Special thanks to Karen Kehres. Her eagle eye and sense of balance help make the book one in which we can take pride.



Crowell Is Published

Karen Crowell is to be commended for taking raw data and composing incredible stories for the Moundbuilder. She will go far as a writer of fiction.

President Martin Takes Interest in Photography

Thanks to President Carl Martin for taking interest in the quality of our pictures. The Polaroid Mini-Portrait camera gives us beautiful mugs.

Groups Cooperate, Students Pose

Thanks to all the groups that were cooperative about pictures and stories. Thanks to all those students who were photographed, willing and unwilling. Without photos, we have no book!

Randi Jennings Is Special

LaRanda Jennings is a special person in many ways. She is funny, talented, smart and shy. She is special here because her picture fits this space.



Thank God For Stephanie

Here's a little ditty,
We thought of just for you.
If you hadn't taken pity,
We surely would be through.
When others had quit trying,
When the burden seemed too much
The book seemed to be dying,
You brought your magic touch.
You slaved to meet the deadlines,
Your photos were beyond compare,
You got us through the rough times
Thank God you were there!

by Vicki Shafer, Karen Kehres and Kathy Wilgers

Big MacThanks

Big MacThanks to the Macintosh SE, the Scanner and the Laser Printers. You must feel used!

Conover Provides Photos

Thanks to Mike Conover for sharing photos.

Out of the 80s ---- Into the 90s



Table of Contents

Opening 1 - 17

Organization & Social 18 - 63

Faces 64 - 101

Athletics 102 - 133

Candida 134 - 145

Graduation 146 - 151

Closing/Index 152 - 160



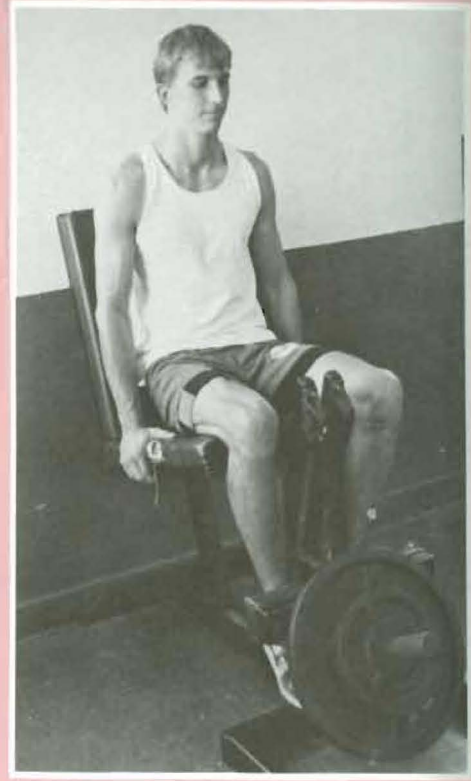

Moundbuilder Staff

Kathy Wilgers - Advisor

Karen Kehres - Asst. Advisor

Cristina Huaroto - Editor

Vicki Schafer - Co-Editor

Wendy Dolsen

Bobbie Finch

Jana Gaston

Shay Jewett

Michele Neel

Dave Reynolds

Lars Rognlid

Vijay Sherring

Tony Soares

Stephanie Wall

For Reference

Not to be taken

from this library

The Moundbuilder Staff would like to thank : Leroy Worley, Kim Porter, and Jody Watkins.