

It's in the bag



**Hard Rock**  
CAFE

LONDON NEW YORK  
DALLAS

**The Wichita Eagle**

For Home Delivery Phone  
268-6344 or Toll-Free,  
1-800-825-NEWS

800 MAIN PLACE  
**THE BED & BATH**  
FINE BED & BATH LINENS  
Winfield, Kansas

MEIER & FRANK



Top left: Bo Logan gets his daily dose of calcium. *Photo by Gabriel Rico.*



Top right: Chris Farmer seems to be at home in the gutter. *Photo by Gabriel Rico.*



Lower left: What is Fawn Anderson doing?







Top left: Derek Stout, Sean McGinnis and Mark Androes pose for more pictures during registration.

Lower left: Charles Rowley, Nan Hinson and Beth Marker are awe-struck by the new Moundbuilder.

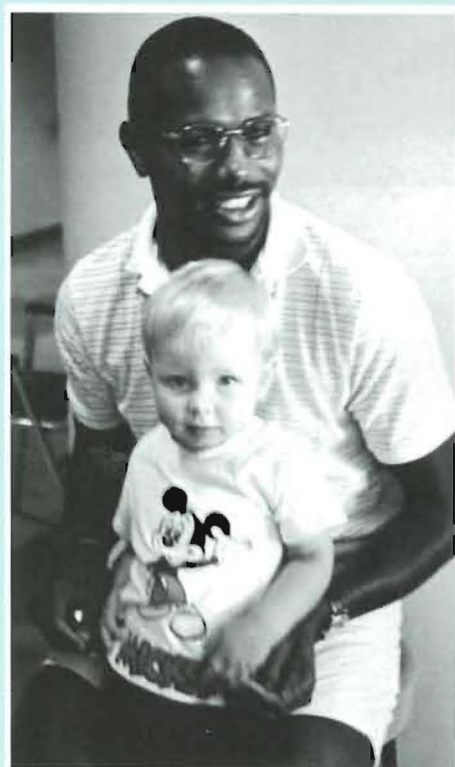

Lower right: Reid Resident Director, Marcus Payne and Wallingford mascot Matthew Peterson...don't they look innocent?





Jada Walker,  
Irene Tillman,  
Kelly Wallace,  
Carla Jackson,  
and Nichole  
Sheridan.

*Photo by  
Stephanie Wall.*



Freshmen Stacey Wilson, Kelley Rogers, Tina Kelley, and Craig Thompson enjoy themselves on the President's lawn Monday Sundae. *Photo by Stephanie Wall.*





Top: Marcia Stucky and Vicki McKain bow their heads for a moment of silence during the Candlelight Vigil. Photo by Stephanie Wall.

Bottom left: Danny Lara and Doug Frahm try to determine "Who has the hairiest cross-country legs?" Photo by Stephanie Wall.

Bottom right: Lars Rognlid exhibits "Monkey see, monkey do." Photo by Stephanie Wall.

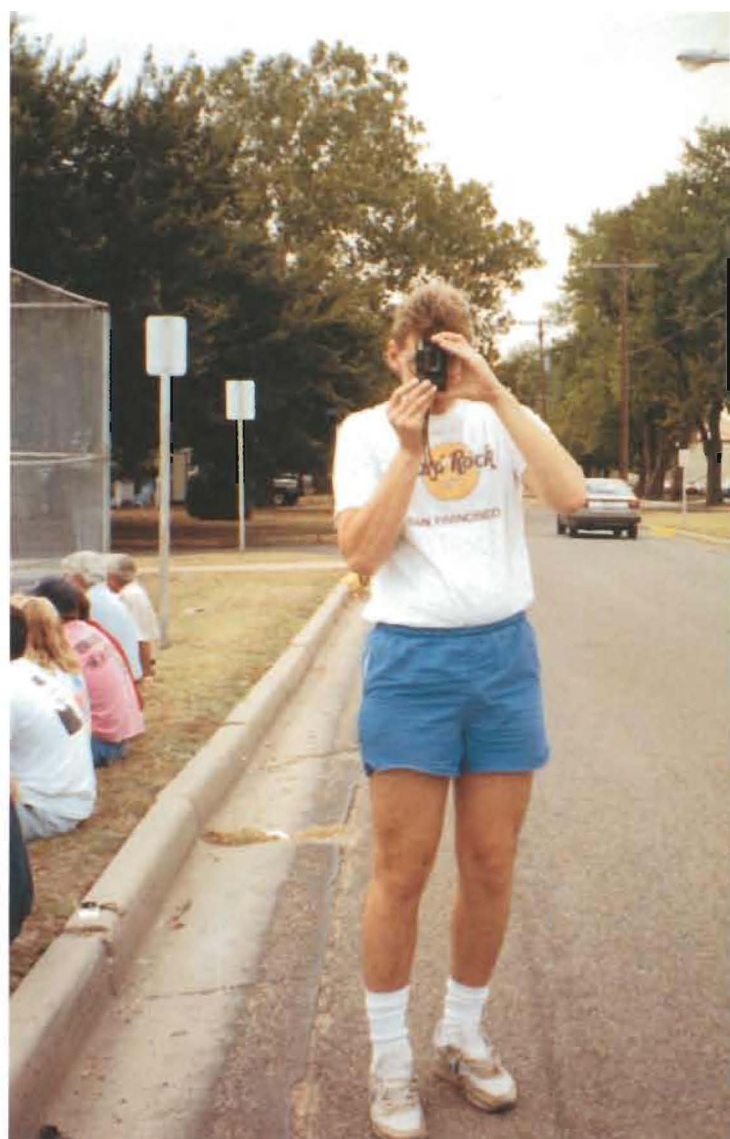
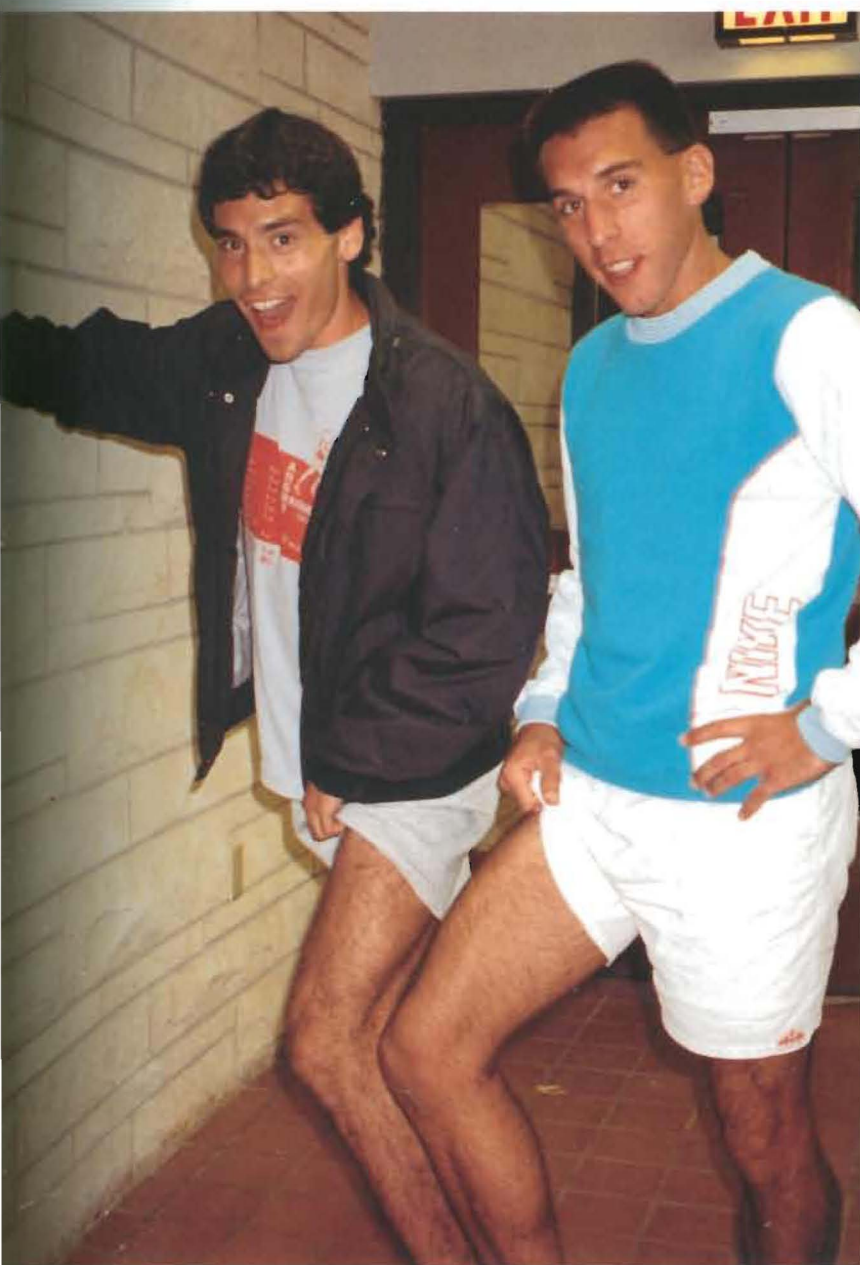



Top left: Yoshito Iijima flashes a little smile for the camera despite all of his homework.

Top right: Alton Guidry asks for just five minutes.

Bottom, left to right and front to back: Mike Rose, Stephanie Fowler, Regina Diercks, Tara Bishop, Rick Cox, Deanna Shaffer, Tina Kelley, John Baker, Mike Mosely, and Alton Guidry try to make it through another day of college algebra.

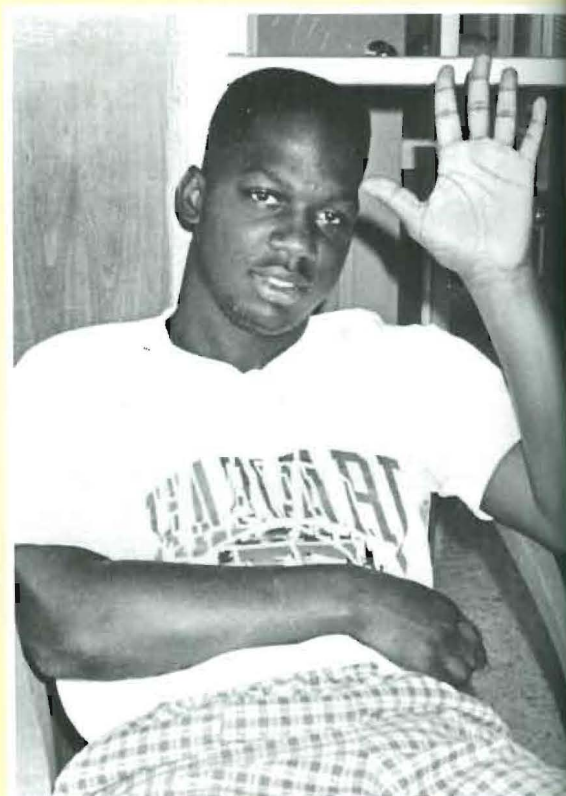



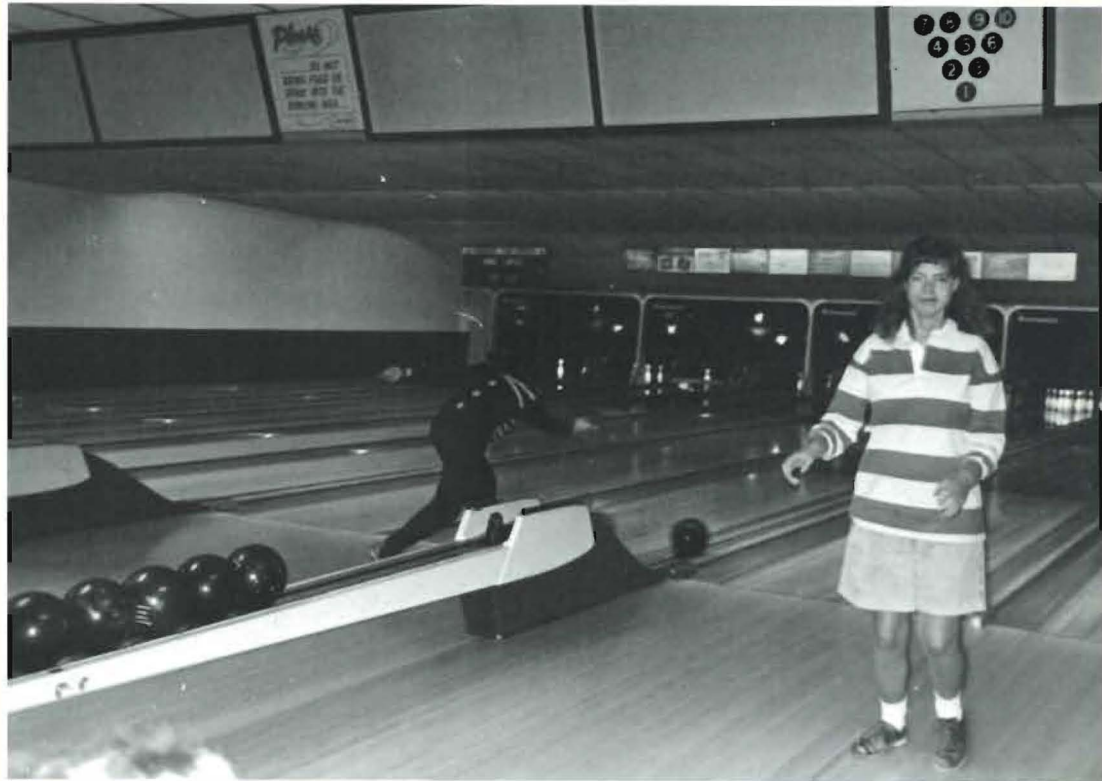

Top left: Was that a little burp, Denise?

Top right: Julia Ross can't believe she made a strike.

Left: What an exciting tennis match. Front to back and left to right: Michelle Yingling, Sandy Walker, Deirdre Firebaugh, Heather Betts, Chuck Torre, Debra Wright, Bobby Harris, Dave Willoughby, Trent Houlden, Rachelle Johnson, Regina Diercks, and Carla Waller look on.



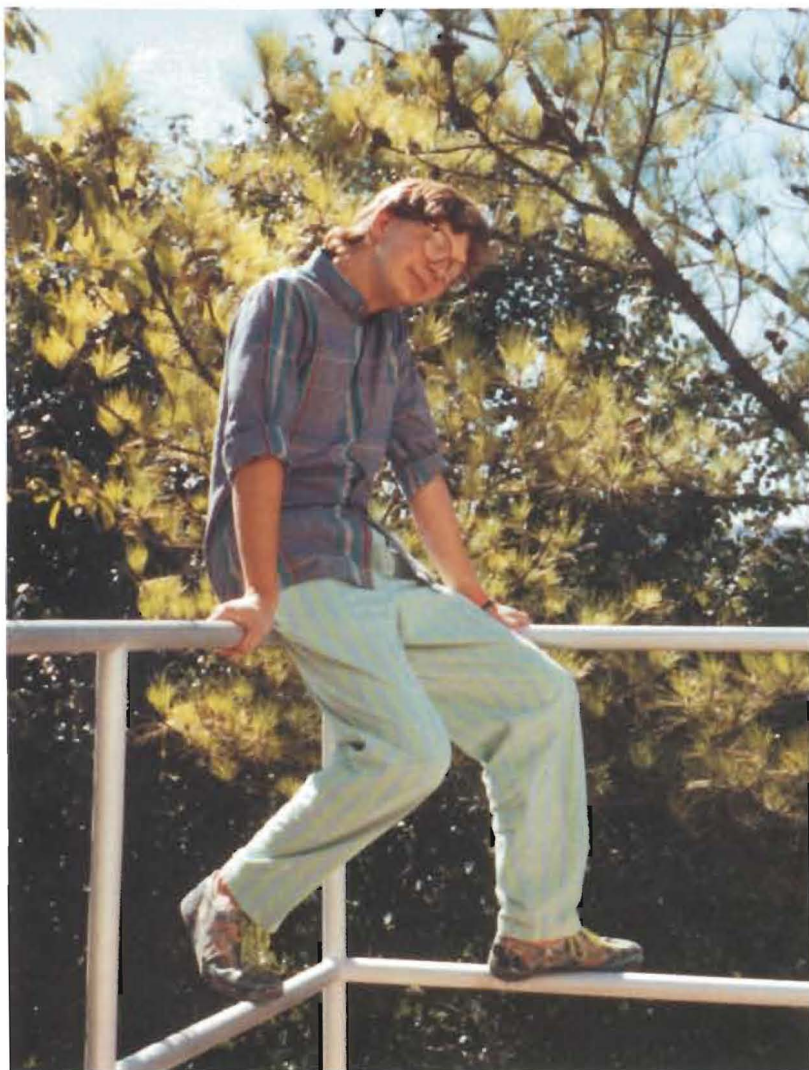

Top Left: Seth Bate models his eclectic attire. Photo by Stephanie Wall.



Top Right: Tracy Wiechman and Juli Wray strum their rackets as Julie Pettey beats her water jug. Photo by Stephanie Wall.

Right: Deven Williams, Lucas McDermot, and Jason Barnard show off their J. C. Penney's pose. Photo by Julie Underwood.







Suzanne Fisk, Jorge Cermeno, Nancy Lewandowski, Amy Wethington, and Tiffany Daniel were the life of the party at the Jinx pride dance. *Photo by Stephanie Wall.*

Eric Moore, Mike Mosley, Billy Tipps, Travis Meyer, Brian McKellips, Alton Guidry, Sean Forehand, Willie Coleman, Ron Robinson, and Kay and Darwin Newton anxiously await to eat their dinner at the cookout. *Photo by Stephanie Wall.*





Top: One, two, click, three! Ruel Reyes takes a yearbook photo of Teresa Peterson.

Lower left: What are you doing with that camera? Jeanne Dexter.

Lower right: Brenda Starks and Marcia Stucky demonstrate their fancy footwork during registration.

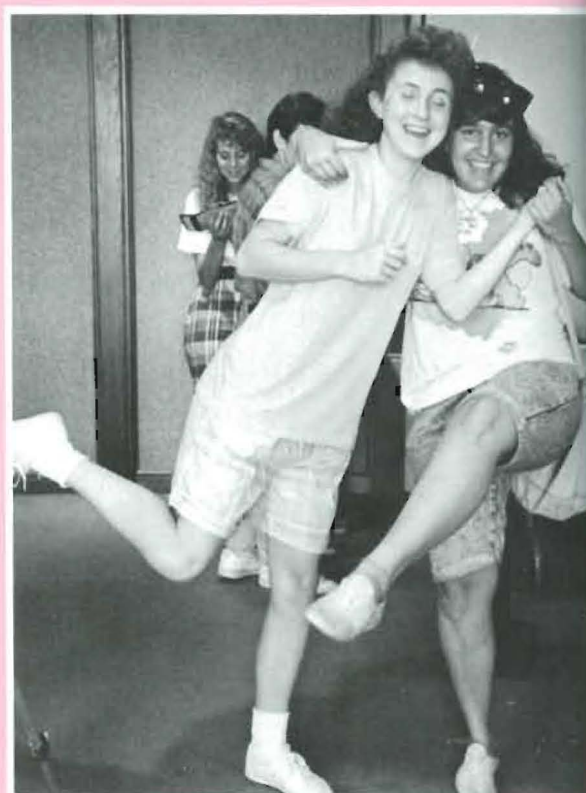



Top left: Travis Meyer and Shane Lovell finish the registration process.



Top right: Holding down the fort, Alton Guidry, Larone Smith, Mike Mosley and Lawrence Fields.



Lower: The "happy family" awaits the crowning of Ugly Man and the Homecoming Queen during the Homecoming convocation. *Photo by Ruel Reyes.*





Right: Freshmen studs, from left to right, John Herrman, Chris Hutchinson, Jeff Balthrop, and Craig Abney are contemplating life in Wallingford. *Photo by Amy Graves*

Below: Southwestern College, far above the Walnut Valley. *Photo by Stephanie Wall.*

Opposite Page, Top: The Moundbuilder drove the editors off the deep end early in the year. *Photo by Kathy Wilgers.*

Bottom Left: Wallingford residents Jeff Balthrop, Gary Hudson, Jerome Deramus, and Mike Pitts wait patiently to play tennis. *Photo by Stephanie Wall.*





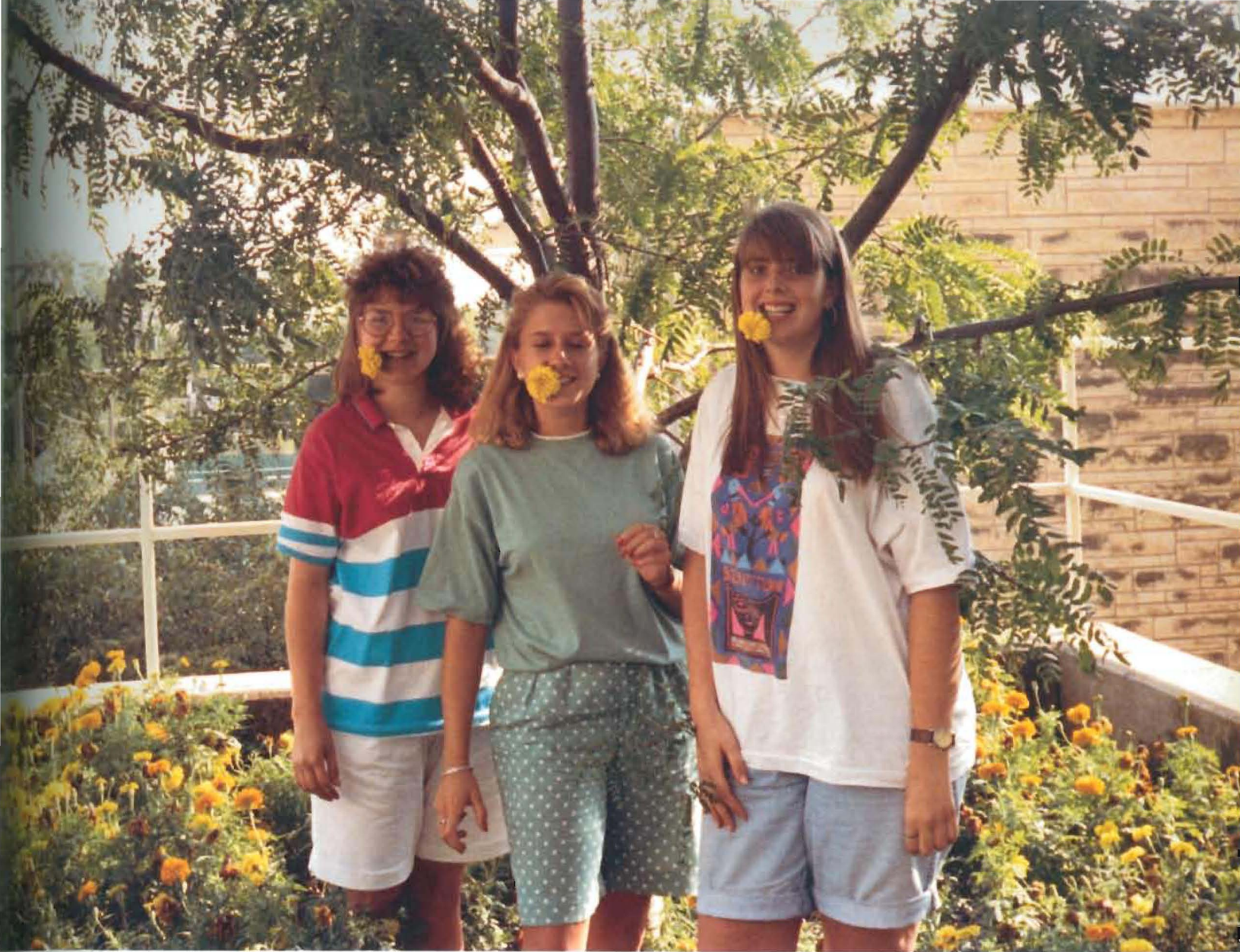

Randy Barber, Julie Arterburn, Jodie Craig, Cedric Green, and Sean Forehand--just hangin' out. Photo by Julie Underwood



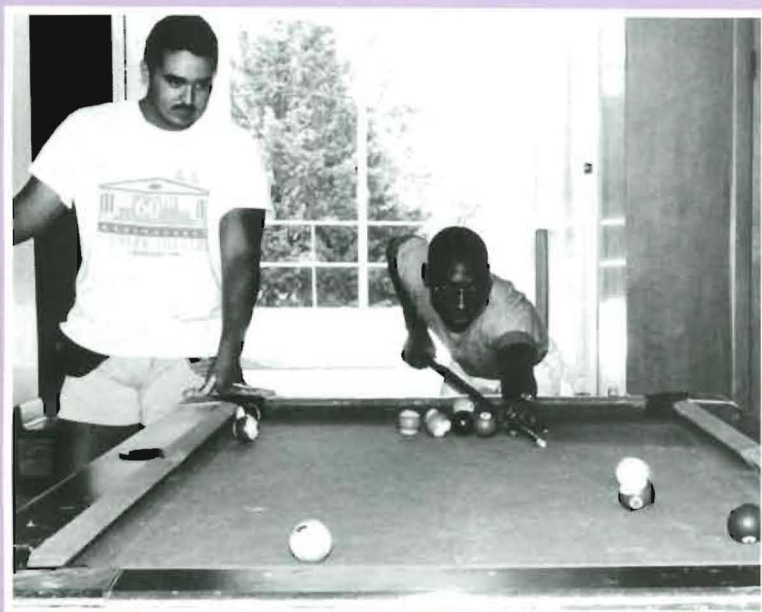

Top left: Efrain Quezada and Joseph Piper...pool sharks at work!

Top right: Important purchases from the Book Cave are made by everyone. Mary Warner, Charlie Hunter, and Randy Barber.

Bottom: Meg Wilson and Stu Graham at an intense moment during a Directing Scene.  
*Photo by Vicki McKain.*

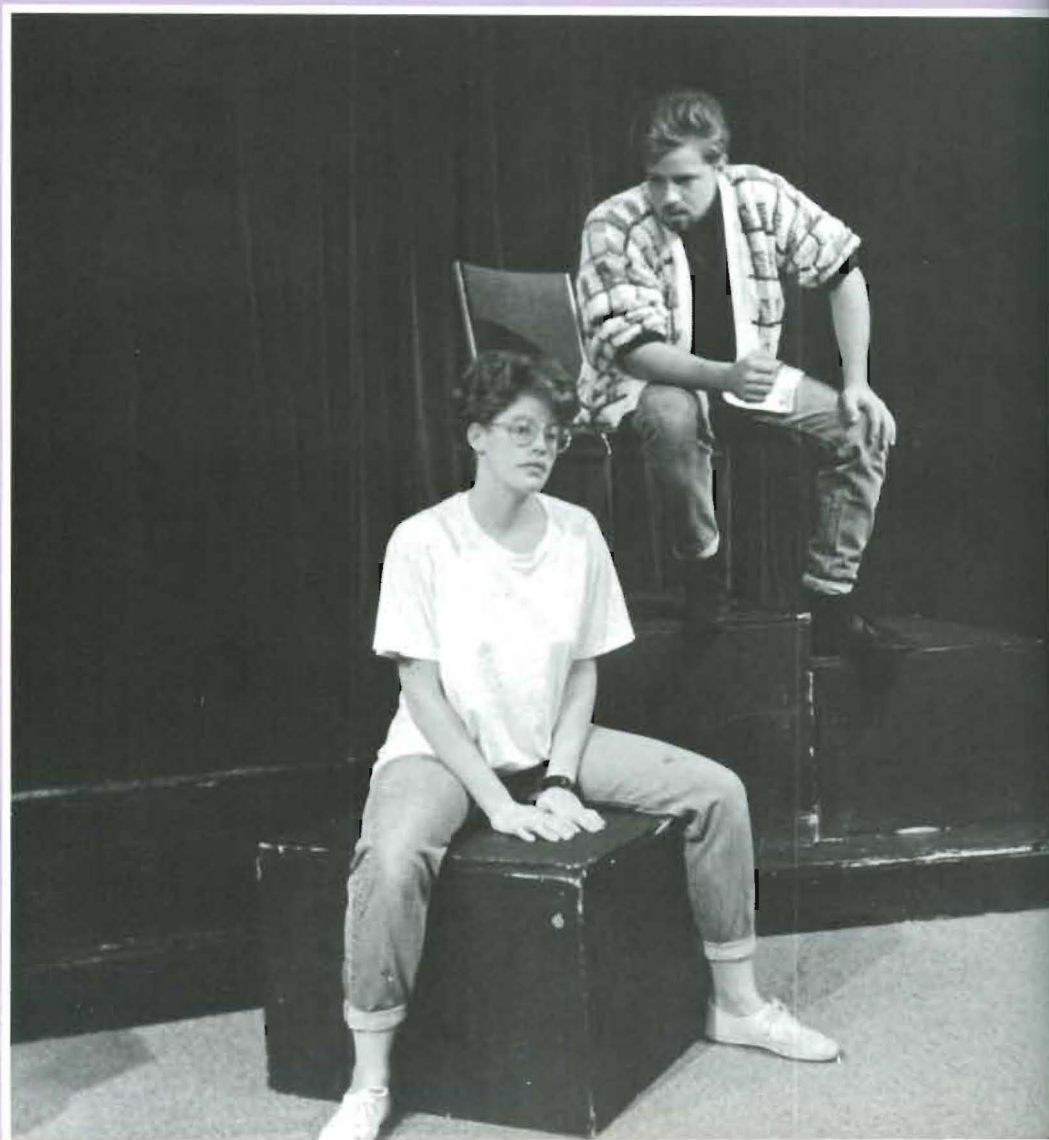





Top: Gabriel Rico, Ruel Reyes, Heath Perry, Larone Smith, Efrian Quezada and Victor Urieta. Manly men?

Lower right: Is it "Darkman" or "Exorcist?" Jill Stephens, Heidi Schroeder, Debbie Dove and Jessica Callison at the Tuesday night movies.

Modeling can be fun! Julie Underwood poses outside Reid Hall. Photo by Cedric Green.





3rd field  
**CINEMA I & II**





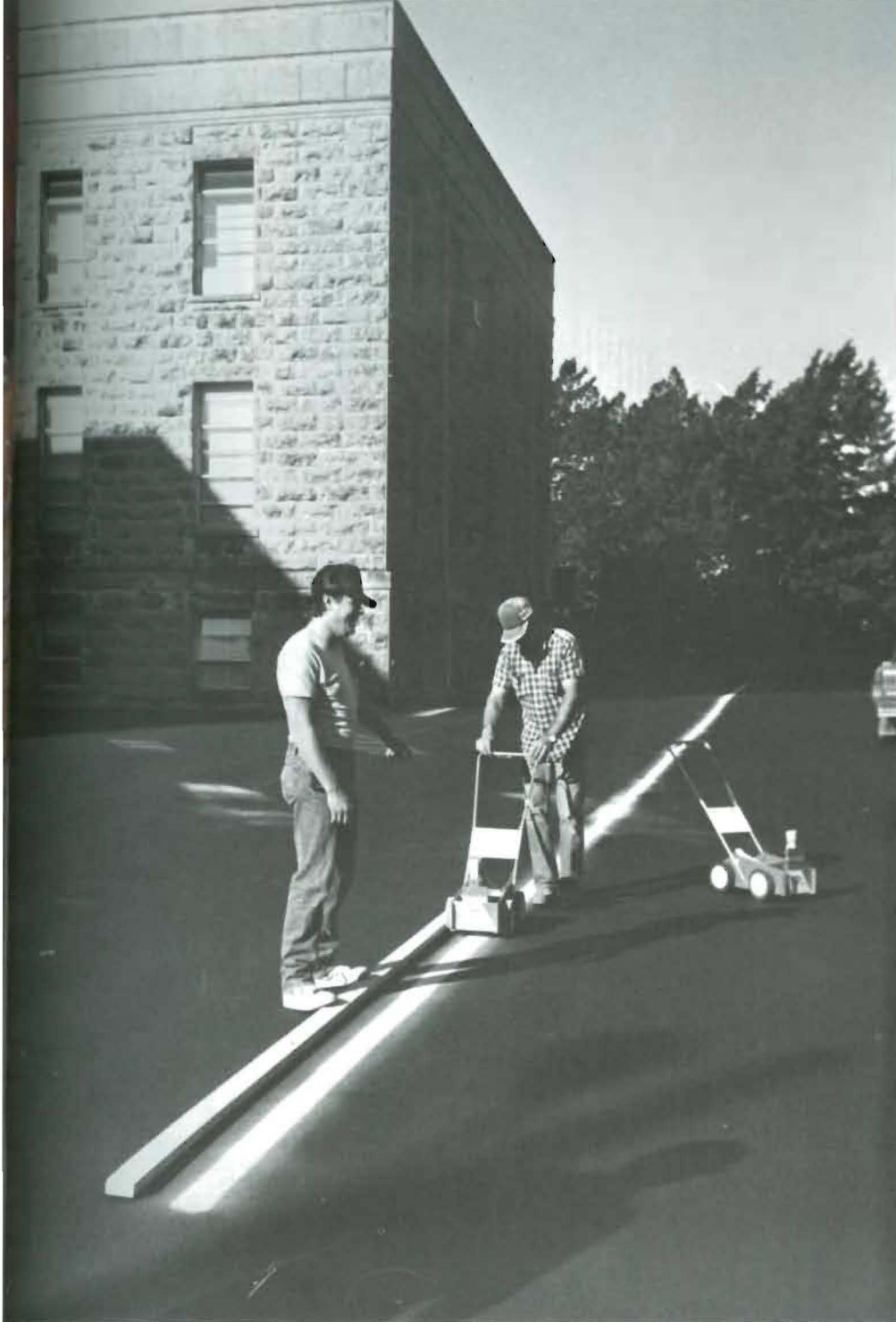

Top left: Maintenance men make it straight! Ed Erickson and Andy Anderson.

Lower left: Steve Wilke, George Gangwere, and Roger Moon caught by the photographer at the before school Judicial training meeting.











Δ00

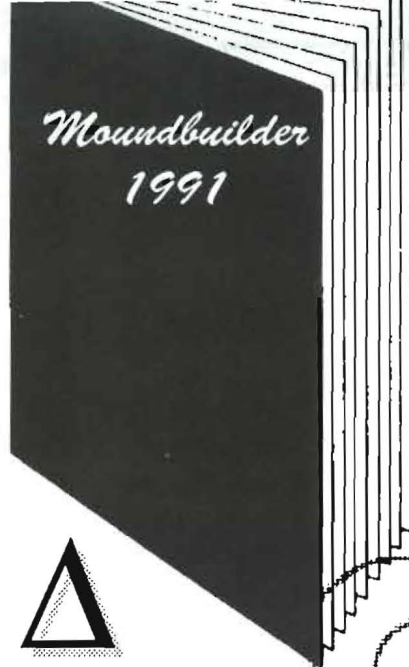

Moundbuilder  
1991

Π Κ Δ



Θ Φ Δ

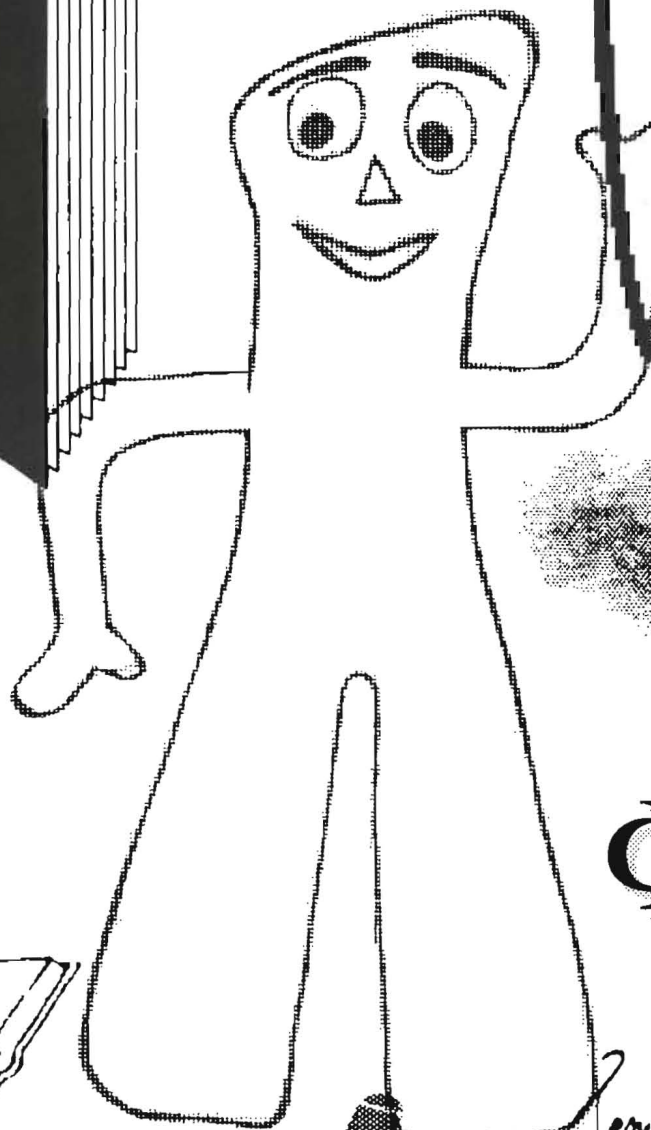
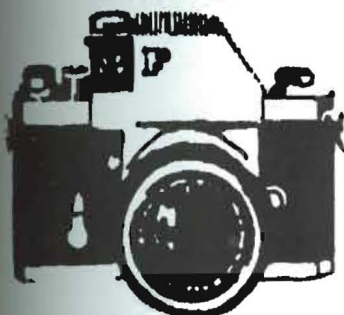

Φ β λ

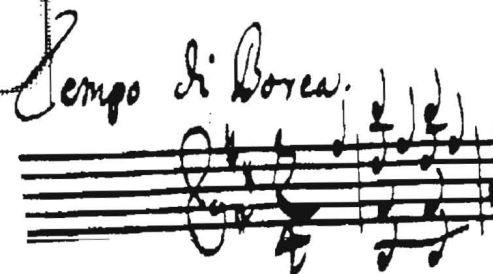

Π

Δ

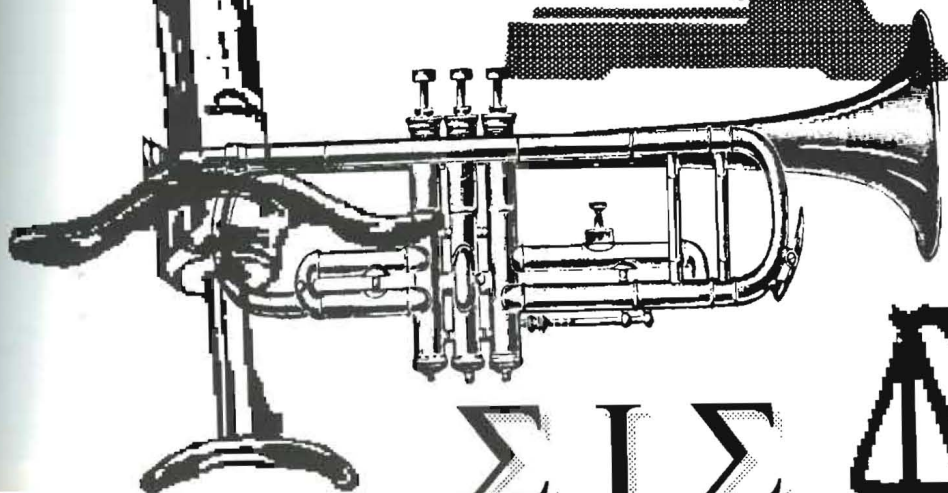
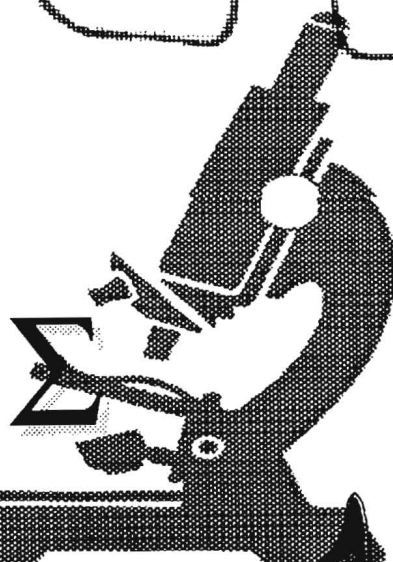

Σ Ι Σ





# Southwestern Collegian

1990- 1991

Volume 96

## Staff

*Karen Crowell Clum.....Editor*

*Ruel Reyes.....Distribution Manager*

*Anthony Jennings...Advertising Manager*

*Kathy Wilgers.....Adviser*

Left: Ruel Reyes watched Marilyn Webb crown editor Karen Clum with a crown of ivy. Putting out a newspaper sometimes causes brain damage.

Below: Gabriel Rico often studied the Student Directory to identify students in photos for the *Collegian*.



The *Southwestern Collegian* was revived in the fall to be a dependable means of campus communication. Karen Clum became the *Collegian* editor with Kathy Wilgers as sponsor. Columns were written by Jeanne Dexter, Cecil Findley, Cindy Groene, Mitch Todd, and Bryan Dennett. Other staff members were: Ruel Reyes, Marilyn Webb, Gabriel Rico, Don Gifford, Leigh Ann Smith, Deanna Shafer, and Stacy Wilson,.

Through a Women's Scholarship Grant awarded to Southwestern College in 1989, Cathy Lewandowski conducted a seminar on sexual harassment called "Don't Call Me Honey." Lewandowski conducted seminars similar to this while she was in the military and at various businesses. The seminar was well attended by both males and females, students and faculty. Those attending came away with a better understanding of sexual harassment and the legal ramifications of it.

## "Don't Call Me Honey"

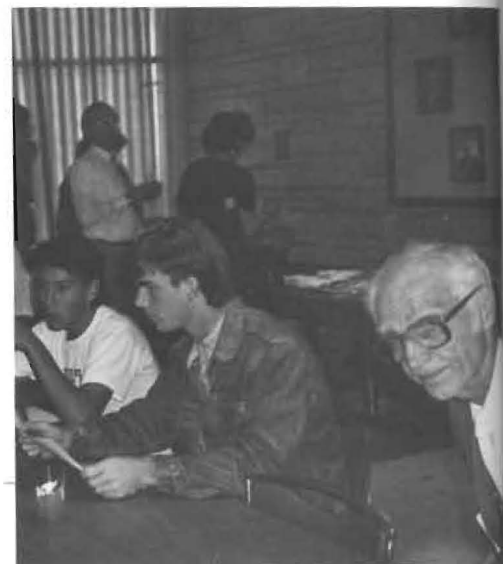



Top left: Caren Prochaska, Vicki McKain, and Larry Wilgers listen to John Willoughby talk about growing up in the Mid-East.

Center right: Wallace Gray, sponsor of the local chapter, and Ina Turner Gray, International Secretary of Pi Gamma Mu.



## Pi Gamma Mu

### PI GAMMA MU BREAKS RECORD

In 1990-91, the Kansas Alpha Chapter of Pi Gamma Mu tapped 48 new Members. This is a record for one year and brought the total membership of the chapter, since it began in 1924, to 1,000.

Highlights of the year included two initiation banquets and programs given by Keith Chuvala on Chile, the Don Andersons on Liberia, and Dean Willoughby on the Middle East.

Upon the resignation of the president, co-vice-presidents Marion Askrens and Caren Prochaska assumed primary leadership roles. Faculty officers were Dr. Phil Schmidt and Dr. Wallace Gray.



Lower left: Jennifer A. Barnes and Jane Bodman at the spring initiation. Photo by Wallace Gray.

Lower right: Lisa Eaglin and Hazel Wessels were spring initiates. Photo by Wallace Gray.

### Members joining 1990-1991

Linda Allen	Julie Cratt
Eleanor Anderson	J. J. Leonard
Frieda Andrews	Roletha Looney
Jennifer A. Barnes	Barbara Malone
Jennifer J. Barnes	Alan Moore
Leda Bechtel	Robert Nation
Jane Bodman	Jana Nittler
Roxy Callison	Pam Perez
Jeanene Carnes	Teresa Peters
Susan Caudillo	Sandra Richards
Tom Coats	Denise Robinson
James Cunningham	Jane Rogers
Lisa Eaglin	Charles Rowley
Sharon Ellis	vivian Schroeder
Suzanne Fiske	Candace Sheetz
Kathy Gerdes	Sally Smith
DeeAnn Goodson	Wendy Steiner
Kimberly Haas	Jody Watkins
Patricia Hall	Hazel Wessels
Cindy Harman	Karen Whaley
Yo Iijima	Jennis Wilcox
Mary Irvin	Sally Wilcox
Shirley Irwin	Jennifer Williams
Loretta Kowalsky	Joanne Willoughby





# MOUNDBUILDER STAFF

Pictured at top. First row: Antonio Soares. Second row: Kathy Wilgers, Emily George, Leroy Worley, Lonnie Nichols, and Stephanie Wall. Third row: Lisa Bahruth, Mike Snyder, Tara Bishop, Julie Underwood, and Amy Graves. Fourth row: Lars Rognlid, Cedric Green, Gabriel Rico, and Ruel Reyes.

Bottom right: Stephanie Wall helps Julie Underwood master the computer.

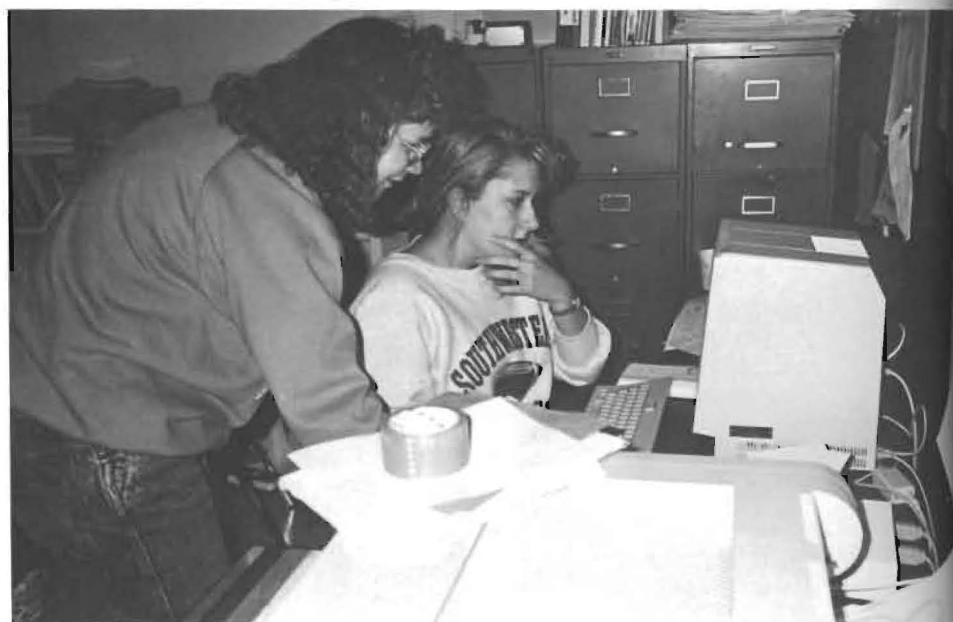





Top left: Mike Snyder works diligently as his editor, Stephanie Wall, gives encouragement.

Top right: Amy Graves discovers rubber cement.



Left: J.J. Leonard measures chemicals in the darkroom.

Below: Deanna Shaffer and Ruel Reyes watch intently as the computer self-destructs.



If you are reading this, you are witnessing the work of the Moundbuilder staff. Editor, Stephanie Wall, and co-editors, Julie Underwood and Amy Graves developed and set-up the format early in the year with Kathy Wilgers, yearbook adviser, and the Jostens representative.

A year on the Moundbuilder staff includes: taking, developing, and printing pictures in the "dungeon" or basement of Darbeth; struggling to match names, faces, home towns, and classification; tracking down athletic event statistics; and meeting every deadline. Evident from the photos, the staff has fun, learns a lot, and gets the job done.





# Cultural Arts

The Cultural Arts program at Southwestern provides a variety of cultural events for students, faculty and the Winfield community. In addition to the events represented on these pages, other performances included pianist Kevin Kenor and Lionel Hampton and his band. The diversity of programs gives students the opportunity to be exposed to new and/or different cultural experiences.

---

Below: Stainless Steel, steel drum band from Wichita made Richardson Hall vibrate with the sounds associated with the Caribbean and the tropics.





Below: Eunice Stallworth, from the University of Kansas, presented her Images, a series of Black history vignettes. She is pictured with Larry Wilgers and Troy Boucher as she met and talked with the Civil Rights Movement Jan Term class.

Right: The Chinese Golden Dragon Acrobats and Magicians were awesome. This photo was shot by Ruel Reyes from the floor of Richardson Auditorium. The performer was balanced atop **seven** stacked chairs.



Above: The Missouri Repertory Theatre presented "Woody Guthrie's American Song." The talented group gave the audience an insight into life of the common person in the United States in the 1920's and 1930's.





SAA members pictured at top. **Front row:** Julie Pettey, Tracy Wiechman, Terry Barnett, Amy Conklin, and Kim Fort. **Middle row:** Leroy Worley, Doug Wolff, Stephanie Wall, Kelle Goertz, Suzanne Fiske, Carla Waller, and Wendy Brenn. **Top row:** Bryan Davis, Chris Davenport, Beth Yugovich, Lars Rognlid, Doug Frahm, and Danny Lara



SAA executive members pictured at left. President, Leroy Worley; vice- president, Kim Fort; faculty advisor, Terry Barnett; dance chairperson, Julie Pettey; treasurer, Kelle Goertz; secretary, Amy Conklin; special events chairperson, Doug Wolff; and publicity chairperson, Tracy Wiechman.

#### SAA Activities for 1990-91

Free Movies	Every Tue
Jinx Pride Dance	Aug. 26
Skating Party	Aug. 28
Game Night	Sept. 7
Free Bowling	Sept. 29
Dorm Olympics	Oct. 3
Banner Contest	Oct. 4
Homecoming Dance	Oct. 5
Game Night	Nov. 2
Comedian (Jeff Valdez)	Nov. 12
Treasure Hunt	Nov. 16
Comedian (Don Reed)	Feb. 6
Free Bowling	Feb. 23
Flower Power Dance	March 7
Talent Show	March 23
Free Bowling	April 6
Dorm Feud	April 13
Spring Formal	April 20





Above: Mike Roosevelt, Geoffrey Barnett, Rachelle Johnson, Angie Fogo, Joy Hathaway, and Trevor Houlden enjoy themselves at SAA game night.



Above: Comedian Don Reed performs for Southwestern students, faculty, and staff at Baden Square.

Top Right: Gumby, the 1990-91 SAA mascot, stands tall and proud as he welcomes people to the activity fair. *Photo by Stephanie Wall.*



Bottom Right: Cedric Green competes for Reid Hall while Sean Forehand gives him some encouragement. In the background, Lars Ragnlid cheers for his teammates. *Photo by Ruel Reyes.*



Above: Robert Perez competes in the Dorm Olympics for Broadhurst Hall as Ginger Cauble and Juli Wray give moral support.







Above: The Black Student Union and the Civil Rights class marched peacefully to the Cowley County Court House on Martin Luther King's birthday.

The Black Student Union of Southwestern College is an organization pledged to foster understanding of cultural and racial diversity. Dianne Roberson was elected to lead the group as president. To celebrate Martin Luther King's birthday in January, BSU joined with the Civil Right Class in a peaceful march to the Cowley County Court House. Upon arrival at the Court House, Rodney James read King's letter from the Birmingham jail. About fifty people participated in the march, carrying signs urging the United States not to start a war in the Persian Gulf. Especially active during Black History Month, the group had a full schedule of activities, ranging from a Gospel Fest to the performance of an original play by student Randi Jennings.

Right: Gathering for a group photo: Rodney James, Irene Tillman, Greg Campbell, Randi Jennings, and Tony Jennings.





Below: BSU president, Dianne Roberson.



Below: Several Southwestern people participated in the Gospel Fest. Director Lela Jennings, Randi Jennings, Jana Gaston, Anthony Jennings, Irene Tillman, Greg Campbell, Rodney James, and Carla Jackson.



Above: Rodney James read a quotation from Martin Luther King after a march to the Cowley County Court House. Jane Bodman and Heather Jacobs are also pictured.

Above: A group that participated in the Gospel Fest.

**S**tudent

**G**overnment

**A**ssociation



**First row:** Michelle Yingling, Eric Lybarger, Andrea Linscheid, Kimberly Eastman, Jana Gaston, Kelle Goertz, and Ginger Cauble.  
**Second row:** Stephanie Wall, Johnny James, John Schneider, Carla Jackson, Carmen Hopkins, Jennifer Barnes, Danny Lara, Trevor Leffingwell, and Bryan Davis.  
**Third row:** Steve Wilke, Terry Barnett, Trent Houlden, Thad Leffingwell, Bryan Dennett, and Chris Farmer. *Photo by Leroy Worley.*

The Southwestern Student Government Association had an exiting 1990-1991 year. Executive officers were Trevor Leffingwell, president; Danny Lara, vice-president; Jennifer Barnes, secretary; Stephanie Wall, treasurer; Thad Leffingwell, attorney general; and Kristy Hillman, student representative to the Board of Trustees.

Senate members included class presidents, dorm, off-campus, minority, and at-large representatives. SGA sponsors were Terry Barnett, Roger Moon, Charlie Hunter, and Steve Wilke. The year began with a retreat at Camp Horizon for officers and sponsors. The annual Moundbuilding Ceremony, organized by SGA, was held

on August 30, 1990. Senate members also helped with homecoming elections and events. Other projects taken on by the senate were: renovation plans for the Mound, purchase of fifteen dorm refrigerators for student rental, purchase of a computer monitor and hard-drive for the SGA office, and improved campus lighting.





Top: Officers for 1990-1991 were Julie Pettey, Aaron Wise, and Amy Conklin. Photo by M.T. Landreth.

Center: Robin McClure and Cheryl Carter had a chance to share experiences in student teaching at the tea honoring Cooperating Teachers and other friends.

Bottom: Mary Therese Landreth makes sure Connie Craft is well taken care of from the refreshment table.



Future Educators of America is a newly formed education club which is open to all education majors. FEA has sponsored a variety of events. In March, first and second year teachers came to talk to us about what to expect the first years of teaching. In April, a tea was given to recognize student teachers and their cooperating teachers for their good work. The theme of the tea was "Teachers shape the world one child at a time." To end the year, FEA members got to show off their family members during a picnic at Aaron Wise's farm. Overall, the club has been successful and next year's officers are looking forward to continuing the trend.

# Chapel



Top right: Jerre Nolte, Bob Baer, Vicki McKain, Paul Brown, and Carl Martin participated in the installation of Cecil Findley (kneeling), as Chaplain of Southwestern College. *Photo by Kathy Wilgers.*



Above: This group gathered to re-arrange Lois Hill Chapel. On floor: Terry Quiett. Seated: Randal Potter, Jennifer Barnes, Tracy Wiechman, Angie Fogo, Marcia Stucky, Vicki McKain. Standing: Stephanie Wall, Seth Bate, Matt Buchanan, Kim Fort, Amy Conklin, and Cecil Findley. *Photo by Kathy Wilgers.*

Center right: Rabbi Kenneth Emert of Wichita. *Photo by Kathy Wilgers.*



Lower right: Chapel on the steps of Christy is always a neat way to start the year.







Nursing graduates 1991: 1st row: Vera Miller, Sherry Leach, Shanon Shettlar, Shelly Leach, Angie Dolbey. 2nd row: Melva Snellenberger, Mickie McCann, Kay Sloan, Deborah Walker, Tracy Christenson, Marge Eastman. 3rd row: Pat Hall, Dana Clevenger, Marna Atkinson, Paula Storey, T. R. Hines, Tom Coates.

# Nursing



## Kansas Association of Nursing Students

1st row: Judy Showalter, Linda Trent, Shannon Shettlar, Kimberly Eastman, Jan Eash, Donna Frazier. 2nd row: Dawn Miller, Marsha Baker, Phyllis Schulz, Janell Tatum, Sue Hill, Peggy Bruce, Cindy Milby.

# Π K Δ Debate

## Tournament Summary 1990-1991

Oklahoma Christian University	Brackney/Leonard	9th
Johnson Co. Comm. Coll.	Brackney/Leonard	9th
North Dakota State Univ.	Brackney/Leonard	1st
Univ. Missouri, St. Louis	Brackney/Leonard	4th
Colorado College	Brackney/Leonard	3rd
University of Southern CO	Brackney/Leonard	1st
University of Utah	Brackney/Leonard	5th
Southern Illinois Univ.	Brackney/Leonard	5th
Southwest Texas State	Brackney/Leonard	1st
	Hopkins/McDonald	3rd
University of Kansas	Brackney/Leonard	5th
Junior Nationals	Brackney/Leonard	2nd
Pi Kappa Delta Nationals	Brackney/Leonard	3rd
CEDA Nationals	Brackney/Leonard	6th

Southwestern debate ended the year with over 100 wins and numerous other honors including three successful national tournaments. Coach Jennifer Morgan calls the season "a great success for Southwestern College and the debaters, too."

The team of Carson Brackney and Chad Leonard placed in each tournament they competed in, ranging from 3 first places to 2 ninth places. The same team took second place in the Junior Nationals, the highest finish a Southwestern team has ever placed. At the Pi Kappa Delta Nationals held in New Jersey, Leonard and Brackney were ranked third.

Carmen Hopkins and Paul McDonald teamed up second semester, placing third at the Southwest Texas State meet. This team also competed in a number of other meets.

Southwestern managed its wins against schools like U.C.L.A., Kansas State, William and Mary, Vanderbilt, Columbia, Arizona State, the United States Air Force Academy, the University of Oregon, and other similar schools. According to coach Morgan, "Chad and Carson are both returning to debate next year, as may Carmen. Plus, there are a lot of good debaters that are planning on attending S.C. next year, so the future looks even brighter."



Right: Jan Term debaters: Paul McDonald, Carson Brackney, Carmen Hopkins, Brian McKellips and Coach Jennifer Morgan.

Below: 1st semester debaters: Randal Potter, Carmen Hopkins, Chad Leonard, Coach Jennifer Morgan, and Carson Brackney.





Below: Bryan Davis, Julie Pettey, Seth Bate and Julie Schuler work late into the night.

Below right: Carl Martin congratulates the Conference Ambassadors by shaking Jill Stephens' hand. Seth Bate, Charles Rowley, Kim Fort, and sponsor, Julie Schuler, smile as they look on.

The Conference Ambassadors spent their summer helping with Kansas West Conference camps, church services, and other special activities. SHARP, student host and recruitment program, Ambassadors called prospective students, gave campus tours, and completed paper work in the admissions office.

## SHARP Ambassadors Conference Ambassadors



1st row: Jan Palmer, Mary Nichols. 2nd row: Sharon Ellis, Heather Hampton, and Rick McHaffie. Not pictured: Annelle Persinger, Suzanne Johnson, Trent Houlden, Lora Warren, and sponsor, Jeanne Dexter. Officers: Heather Hampton, president; Jan Palmer, vice-president; Annelle Persinger, treasurer; and Trent Houlden, secretary.

## Phi Beta Lambda



Phi Beta Lambda started out the year by judging the annual Spook Parade at Halloween. The group sponsored "Mums for Moms" and buttons for Parents Weekend. A trip to Kansas City was a highlight as members attended the Leadership Conference. Workshops on stress, job interviewing, and how to dress for success were presented. April 3, 4, and 5 marked the State Competition, where several members qualified for the National competition in Anaheim, California. Sponsoring PBL Days on KSOK radio station, several local businesses were visited, ads were sold, and presented on the radio.

Ambassadors/PBL 3



The A Capella Choir rehearsed diligently throughout the year. Dr. James Strand directed the group in place of James Schuppener, who was on sabbatical for his doctorate. Tim Shook was assistant director and accompanist. The choir performed at various campus events, and toured Colorado in April. While on tour, they gave performances at Ft. Lyon, Pueblo, Colorado Springs, Woodland Park, and Wheat Ridge. Choir members also enjoyed a day of skiing at Winter Park Ski Resort.

The Gospel Singers were made up of any students interested in singing gospel songs. Roxie Callison directed and sang in the group. Marsha Redmond accompanied and also directed.

Pep band performed at various campus activities and sports events. It was sponsored by Julie Schuler and directed by Dr. David Mathie.

# Vocal Ensembles - Pep Band



Pictured at top left. The Rev. Joe Cobb watches the Gospel Singers perform. From left: Roxie Callison, director; Rodney James, Greg Campbell, Dianne Roberson, and Carla Jackson.

Pictured at center. The Southwestern Singers performed "A Wim Away" for half-time entertainment. From left: Denise Wagner, Wendy Brenn, Kelley Rogers, Leroy Worley, Amy Conklin, Trevor Houlden, Barb Henthorn, Lael Porter, Trent Houlden, Angie Fogo, Craig Thompson, Jill Stephens, Melanie Allen, and Randy Potter.

Pictured at bottom left: Densie Wagner, Andy Stephens, Lars Rognlid, Diane Mathie, and Carla Waller played in Pep Band for the Moundbuilding Ceremony.





# A CAPELLA CHOIR



**First row, from left:** Barb Henthorn, Jill Stephens, Suzi Spainhour, Beth Yugovich, Meg Wilson, Michelle Yingling, Kelley Rogers, Angie Fogo, Kim Fort, Kiffany Knoll, and J.J. Leonard.

**Second row, from left:** Wendy Brenn, Deirdre Firebaugh, Kelle Goertz, Jessica Callison, Jan Palmer, Amy Graves, Heidi Schroeder, Amy Conklin, Jennifer J. Barnes, Melanie Allen, and Lisa Bahruth.

**Third row, from left:** Denise Wagner, Seth Bate, Bryan Dennett, Craig Thompson, John Zink, Mitch Todd, Terry Quiett, Randy Potter, and Stephanie Wall.

**Fourth row, from left:** Dr. James Strand, director; Dave Willoughby, Trent Houlden, Lars Rognlid, Shane Lovell, Leroy Worley, Trevor Houlden, Lael Porter, Trevor Leffingwell, and Tim Shook, assistant director.



Mass Communication majors have the opportunity to participate in the production of SCTV. Students take part in the writing, the filming, and the pre-production of the show. As the film is edited, bits and pieces come together to create one good show. SCTV airs on Winfield Cable 13, Fridays at 6:00 p.m. and repeated again on Saturdays at 10:00 a.m.



Top: SCTV Staff. First row: Don Gifford and Kristi McNerlin. Second row: Irene Tillman, Efrain Quezada, Wendy Steiner, Mike Roosevelt, Eric Lybarger, Greg Campbell, Bill DeArmond (professor), and Andrea Linscheid.

Above: Irene Tillman and Kristi McNerlin broadcast for SCTV.

Left: Efrain Quezada and Don Gifford zone out before going on the air.



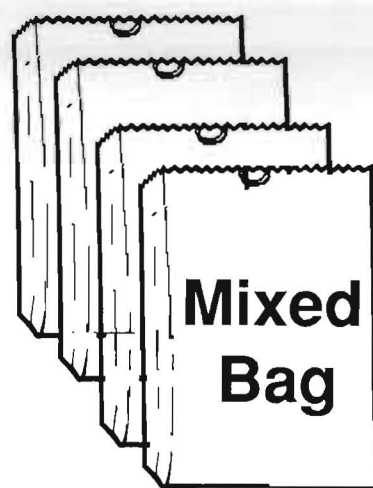

Top left: Social Work students and faculty: 1st row: Jennifer Barnes, Linda Allen, Jana Gaston. 2nd row: Tony Holmes, Cathy Lewandowski, Karen King, Pam Mason and Pat Sloop.



Center left: Nursing faculty: Lannie Buechner, Jane Schlickau, Martha Butler, Sharon Shetlar, Winnie Lacey, and Susan Bumsted.

Center right: George Gangwere supervises Paul McDonald in a physics experiment.



Lower left: Diana Jennings and Nan Hinson get a little "punchy" as they serve punch at the Honors Convocation.



Top left: "Did I say you could take my picture?" Tony Jennings.



Top right: A familiar scene on SC campus. Maybe the skunk will be our new mascot?!? Nah!



Center left: Mike Roosevelt appears intrigued by something besides the camera.

Center right: Robert Perez, Travis Jordon, Joe Reed, Charles Osen, Danny Smith, and Jerome Maendele try to look interested in their Sociology of Sport Jan Term Class.

Bottom: Joy Hathaway and Jan Palmer listen intently to Trevor Houlden as he reads poetry in the Jan Term class. Hey!- what about those donuts-did all classes get donuts-our class didn't!!!





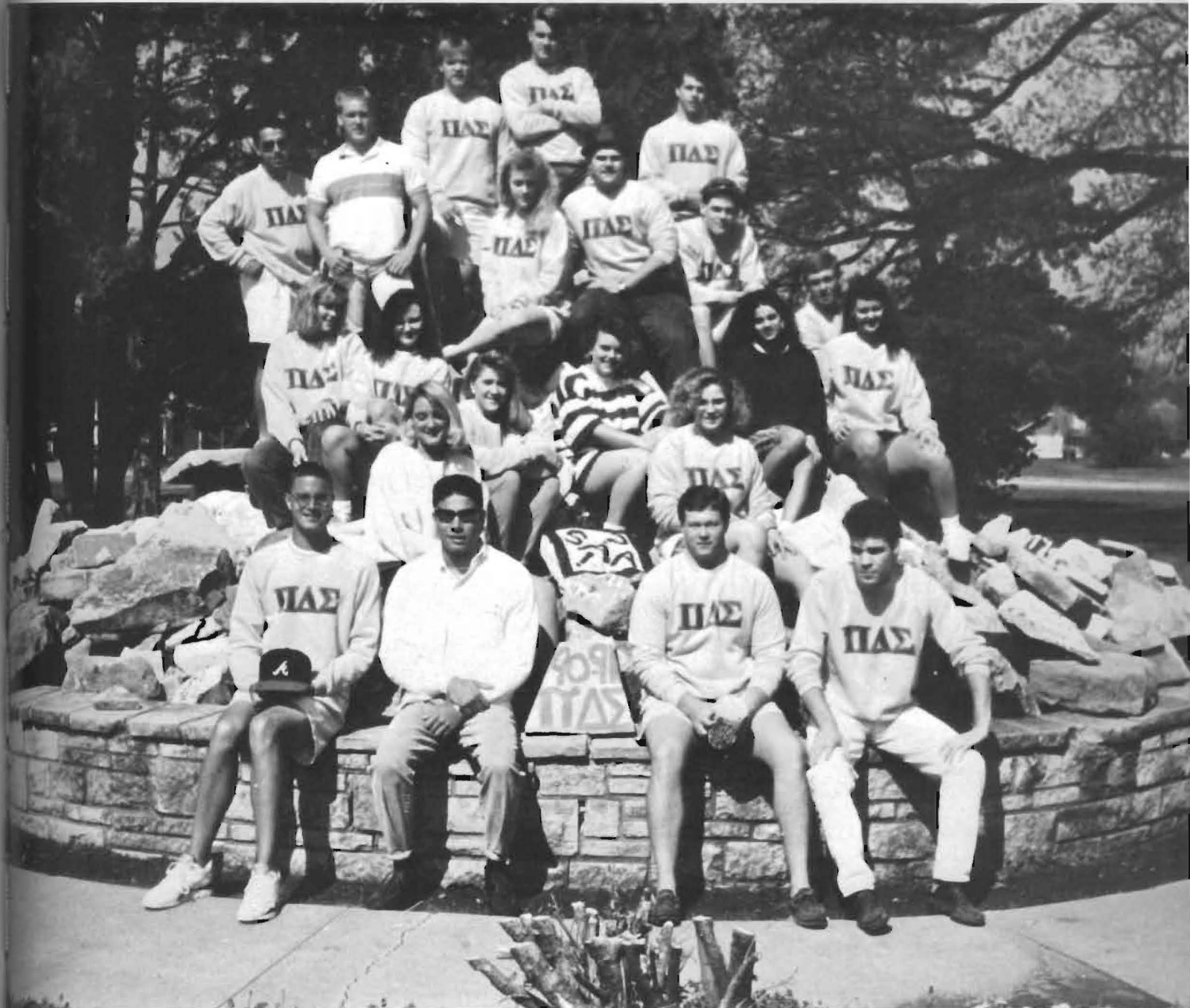

**Front row:** Russell Carlson, Toby Best, John Baker, and Mark Detter.

**Middle row:** Ronda Prilliman, Monica Page, Morgan Marshall, Julie Underwood, Suzanne Fiske, Heidi Schroeder, Timna Joseph, Kris Cummins, and Shannon Folck.

**Back row:** Antonio Soares, Matt Eads, Brian McKellips, Jamie Johnson, Chris Hutchinson, Johnny James, Mike Hargis, and Scott Elsholtz.

Π Δ Σ

# Pi Delta Sigma

Pi Delta Sigma, founded in 1968, is the only coed Greek organization on campus. This year's pledge class was one of the largest in the organization's history with twenty pledges. The delts organized the Sweetheart Dance with much success. Future plans include a carwash, the adopt-a-highway program, and a Delt reunion over the summer of 1991. This year's executive officers were as follows: Toby Best, president; Russell Carlson, vice-president; Suzanne Fiske, secretary/treasurer; and Matt Eads and John Baker, pledge masters.



**Front row:** Stephanie Wall, Denise Wagner, Kelli Schanbacher, Lisa Bahruth, and Jennifer Barnes.

**Middle row:** Tracy Wiechman, Sandy Walker, Melanie Allen, Sonja Piland, Heather Betts, Suzanne Johnson, Kristy Moran, Debra Wright, and Rachelle Johnson.

**Back row:** Tina Kelley, Kim Fort, Amy Conklin, Denise Allen, Juli Wray, Tiffany Daniel, Dawn Miller, and Tara Bishop. *Photo by Kathy Wilgers.*

# $\Sigma$      I      $\Sigma$ *Sigma Iota Sigma*

Sigma Iota Sigma is the only female organization on the Southwestern campus, providing sisterhood and friendship for its members. With the help of the Student Activities Association, SIS sponsored the Christmas Dance. Other events held during the '90-'91 year were: campus and community clean-up days, Christmas caroling, and pledge week activities. SIS held two pledge classes, one each semester, increasing its membership with fourteen pledges.



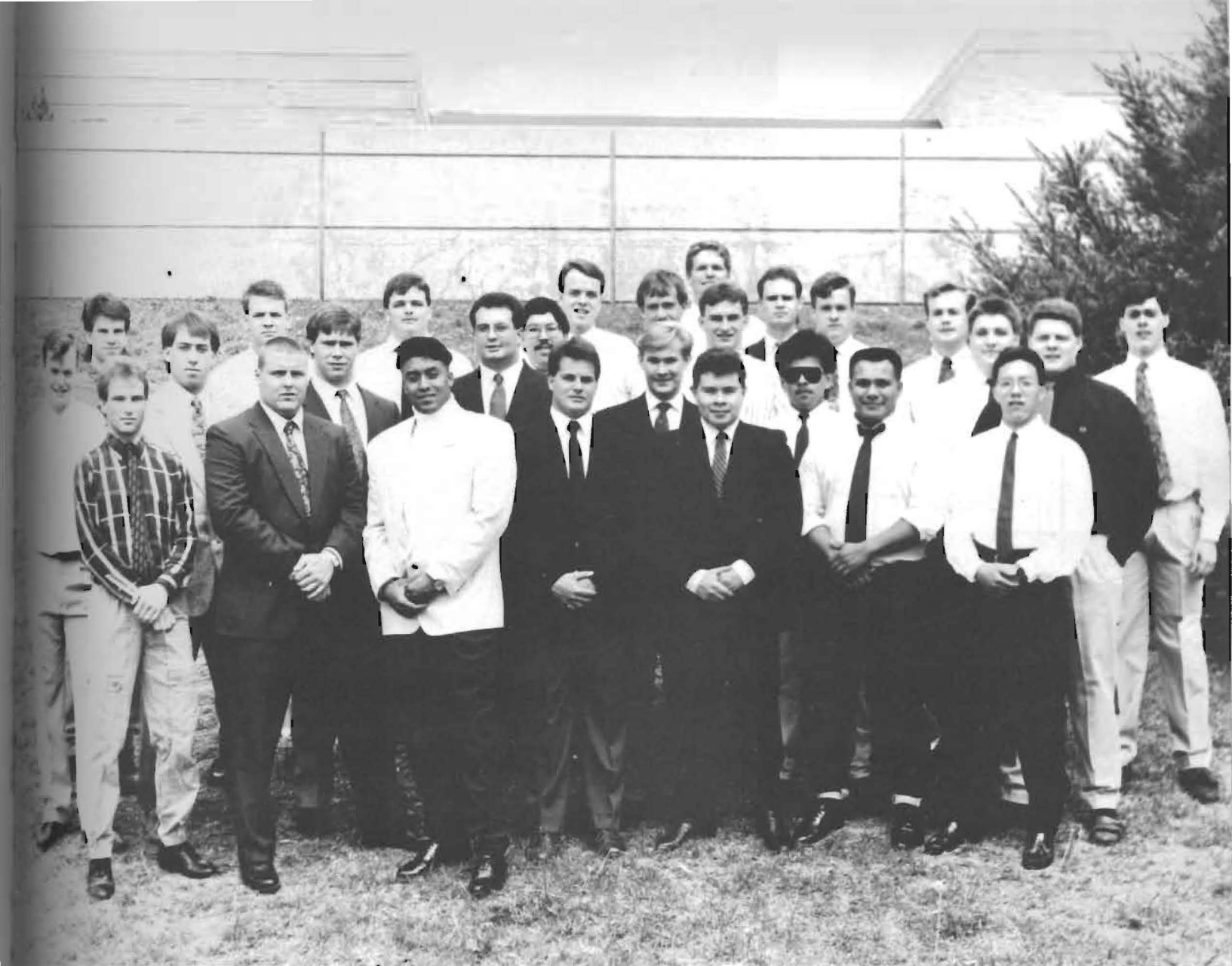

**Front row:** Travis Jordan, Chris Farmer, Jorge Cermeno, Heath Perry, Gabriel Rico, Nick Garcia, and Curtis Hernandez.  
**Middle row:** Jason Diseker, Mike Toler, Bob Jewett, Curtis Horton, Craig Thompson, Victor Urieta, and Courtney Brown.  
**Back row:** Jiggs Maendele, Tim Bumgarner, Gary Hudson, Ruel Reyes, Bryan Dennett, Jeff Newlon, Aaron Murray, Chris Davenport, Jay Leach, Sam Spainhour, Brian Williamson, Curtis Wheatley, and Derek Stout.



# Theta Phi Delta

The 1990-1991 school year marked the Theta's twenty-fourth year on the South-western campus. The Theta's achieved many of their goals over the past year. They cleaned Island Park and replaced the basketball goals at Cherry Street Park as their community projects. A car wash was held to raise money for formal initiation. As another project, they sponsored the concession stand at several athletic competitions. In accordance with tradition, Theta members attended a football and basketball game in Toga attire.



Top right: Rich Bickervisited with Jeannette Vratil at the Future Educators of America Tea.

Lower left: Mag Wilson and Paul Brown were a familiar twosome.

Lower right: Sandy Feinstein gets a smile from Missy Lupton.



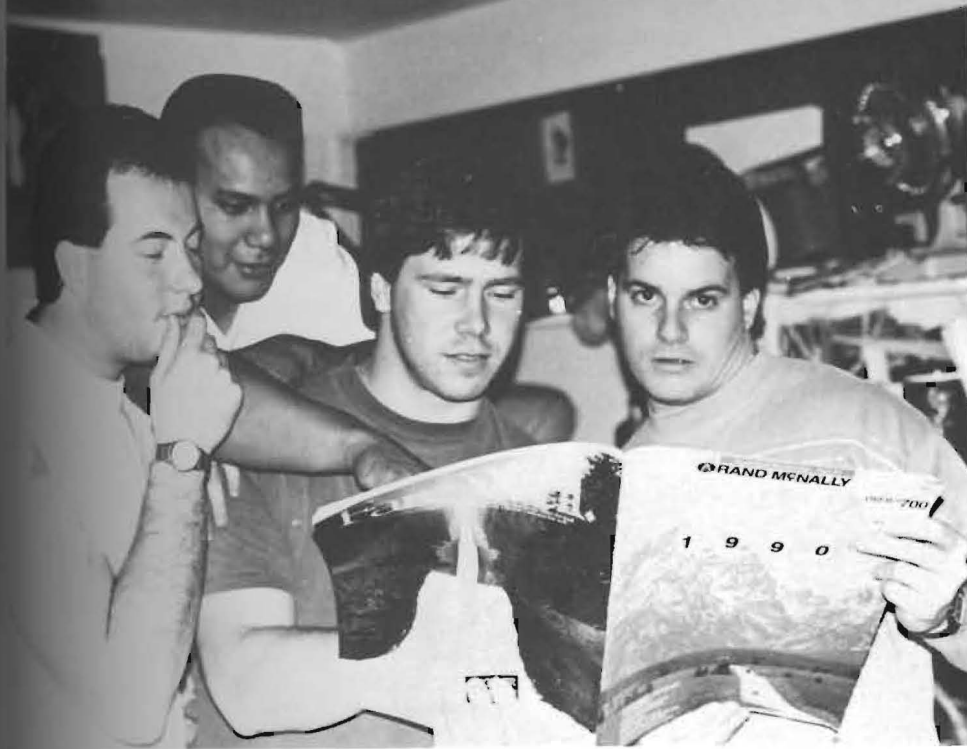

## Grab Bag



Clockwise starting at top left:

Curtis Horton, Nick Garcia, Bob Jewett, and Heath Perry plan their spring break world tour.

Stephanie Sturgis, Wendy Brenn, Mike Rose, and Ron Harrison wait in line to enroll. Remember how excited we were the first day?

Alton Guidry and Mike Mosley - just grin and bear it.

Thad Leffingwell and Bryan Dennett, "We know how to have fun at a basketball game!"

Jennifer Wilson takes advantage of the friendly atmosphere at the Book Cave to have lunch.



# *The Arty Types*



Right: Lounging in the President's Gallery: Marilyn Webb, Nolan Tanaka, Greg Sensenman and Brian Pugh.



Nolan Tanaka painted the welcome signs for Family Day.



Jason Feldman at his easel.



Below: Fabric arts major, Marilyn Webb, displays a quilting pattern she has painted.



Above: Senior Brian Pugh branched out into the macabre.

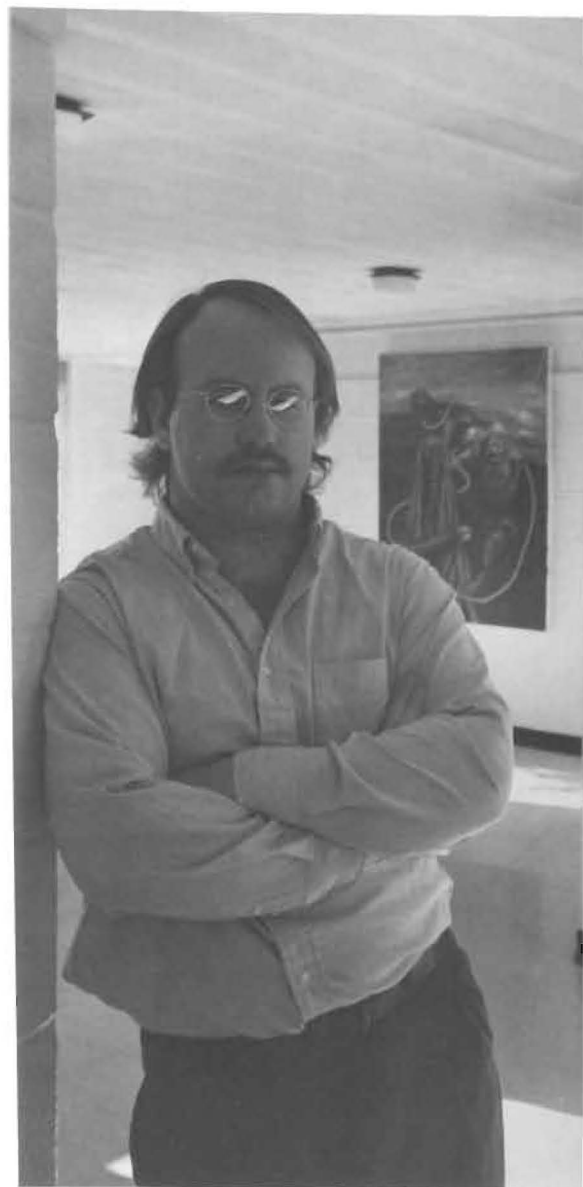

Above: Greg Senseman exhibited his art work in the President's Gallery during the spring semester.

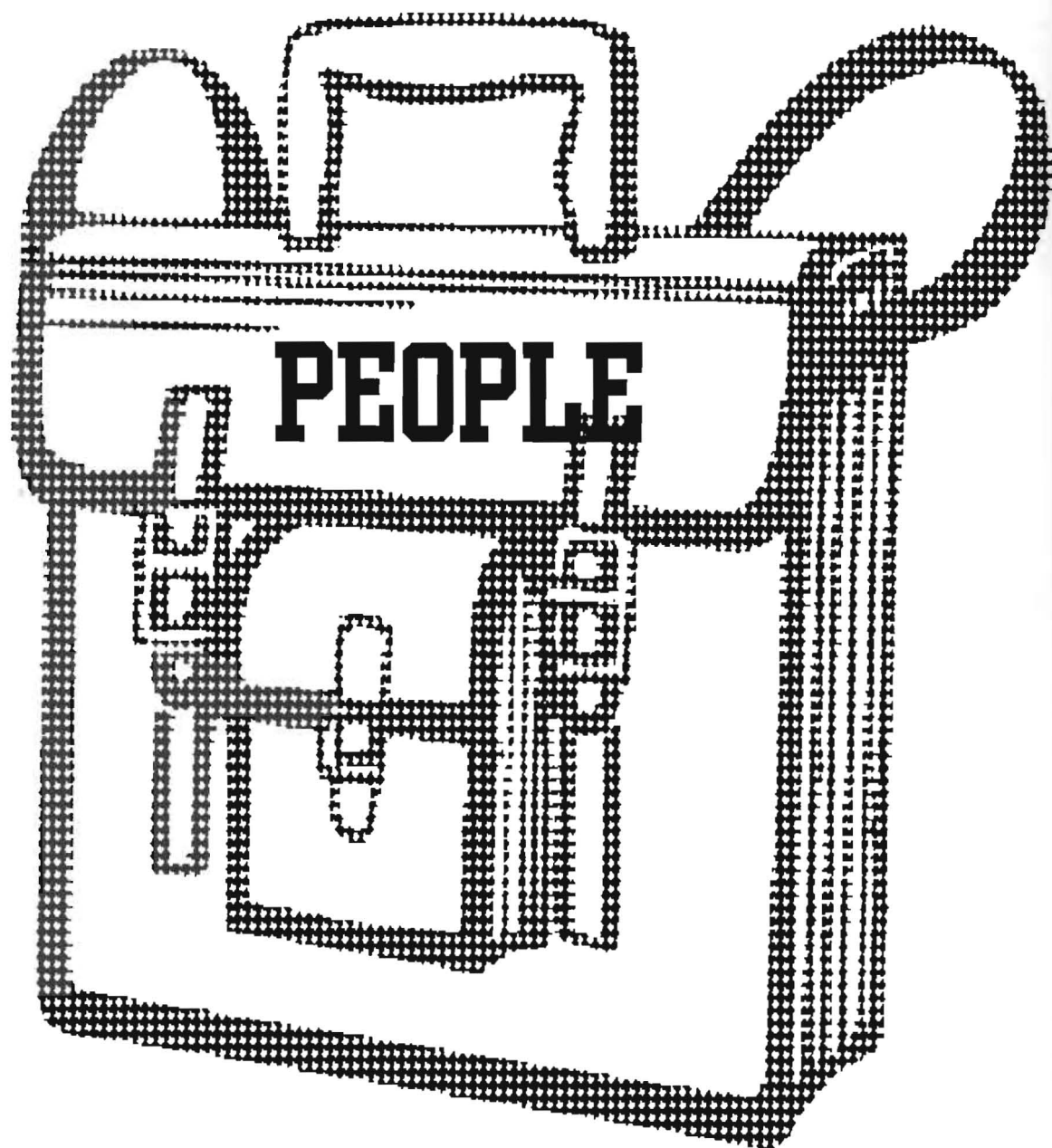







## Seniors

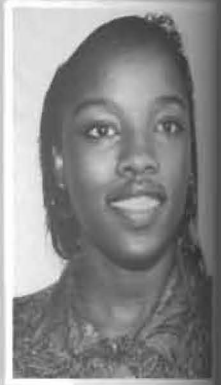

Jana Gaston, President  
Houston, TX



Dale Adams  
Oxford, KS

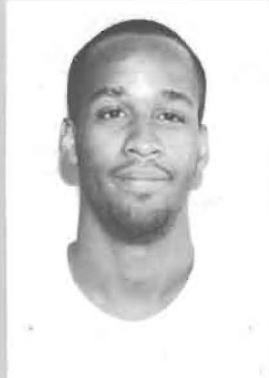

Mike Armster  
Salina, KS



Julie Arterburn  
Savanna, OK



Marion Askrens  
Wellington, KS



Marna J. Atkinson  
Winfield, KS



Larry Barnes  
Winfield, KS



Mike Benecke  
Lebanon, NJ

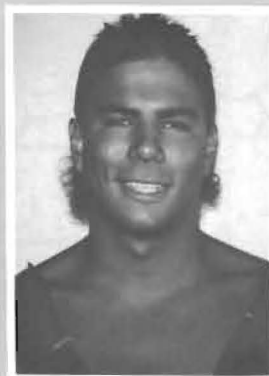

Timothy Best  
Lyons, KS



Becky Blevins  
Udall, KS



Teri Boulware  
Winfield, KS



Peggy Bruce  
Winfield, KS



Brett Butler  
Winfield, KS



Janell Calhoun  
Wichita, KS



Amanda Callison  
Winfield, KS



Jessica Callison  
Winfield, KS





Greg Campbell  
Fresno, CA



Jeanene Carnes  
Winfield, KS



Cheryl Carter  
Winfield, KS



Andrew Castle  
Los Angeles, CA



Clifton Coleman  
Tyler, TX



Dina Cooper  
Cedar Vale, KS



Marjorie Cooper  
Cedar Vale, KS



Keri Cowel  
Johnson, KS

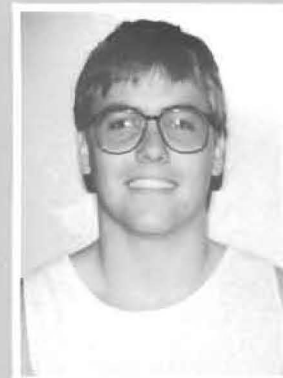

Roger Crossman  
Arkansas City, KS

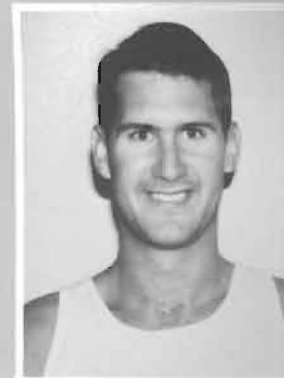

Bobby Davenport  
New Smyrna, FL



Lance Davis  
Sedgwick, KS



Melvina DeBoard  
Braman, OK



Bart Dennett  
Oxford, KS

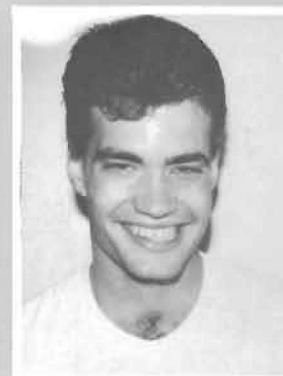

Mark Detter  
Seattle, WA



Angie Dolbey  
Winfield, KS



Sharon Ellis  
Arkansas City, KS



Suzanne Fiske  
Olathe, KS



Brad Fox  
Glendale, AZ

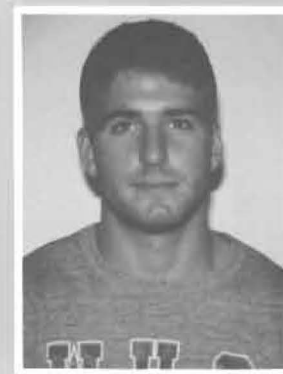

Chris Frank  
Wellington, KS



Donna Frazier  
Winfield, KS



Tammy Gatton  
*Burden, KS*



Emily George  
*Wichita, KS*



Judy Gifford  
*Belle Plaine, KS*



Stephanie Goatley  
*Arkansas City, KS*



DeeAnn Goodson  
*Arkansas City, KS*



Suzanne Goss  
*Winfield, KS*



Michael Green  
*Winfield, KS*



Heather Hampton  
*Winfield, KS*

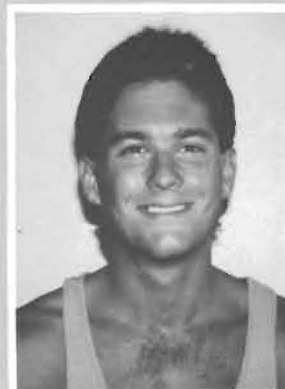

Doug Harden  
*Winfield, KS*



Traci Henley  
*Ada, OK*



Kristy Hillman  
*Cheney, KS*



Jess Hollingsworth  
*Winfield, KS*



Tracy Horst  
*Winfield, KS*

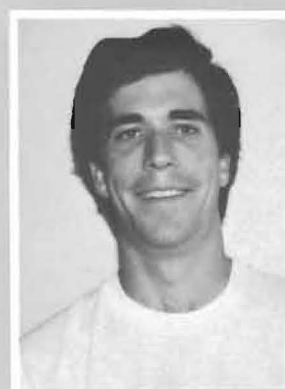

Trent Houlden  
*Caldwell, KS*



Trevor Houlden  
*Caldwell, KS*



Rhonda Huffman  
*Oxford, KS*



Greg Huggins  
*Topeka, KS*

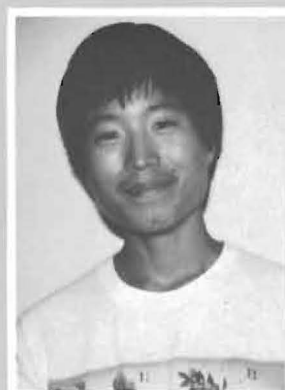

Yoshito Iijima  
*Yokosuka, Japan*



Shirley Irvin  
*Arkansas City, KS*



Myra Jacobs  
*Oxford, KS*



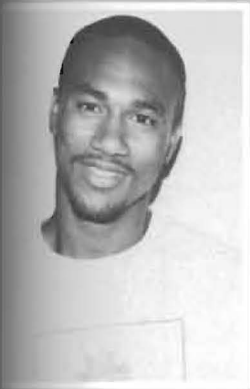

Robin Jenkins  
Fort Myers, FL

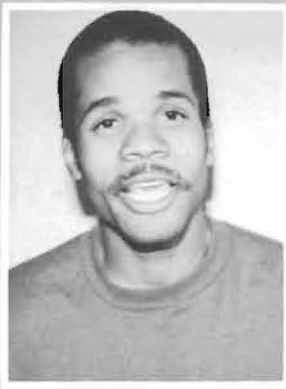

Anthony Jennings  
Winfield, KS



Rachelle Johnson  
Winfield, KS



Anita Jones  
Winfield, KS



Ralph Keener  
Winfield, KS



Dawn Kelley  
Winfield, KS



Shari Kennedy  
Lyons, KS



Loretta Kowalsky  
Winfield, KS



Michelle Lance  
Rose Hill, KS



Larry Langhorst  
Arkansas City, KS

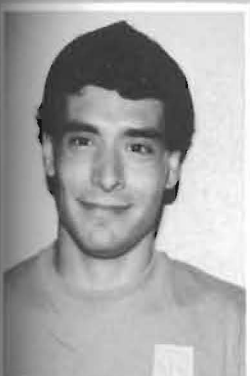

Danny Lara  
Augusta, KS



Claudia Lawson  
Winfield, KS

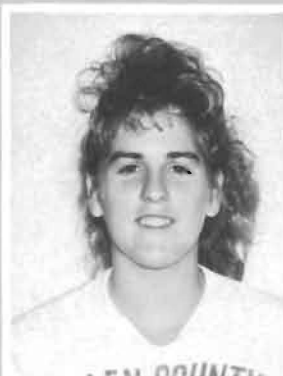

Shelly Leach  
Erie, KS

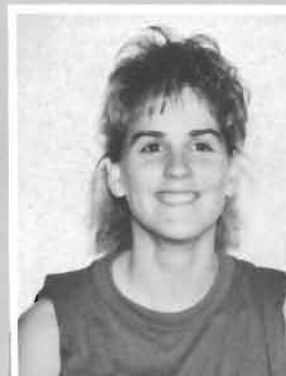

Sherry Leach  
Erie, KS



Trevor Leffingwell  
Elkhart, KS



Robin McClure  
Leon, KS

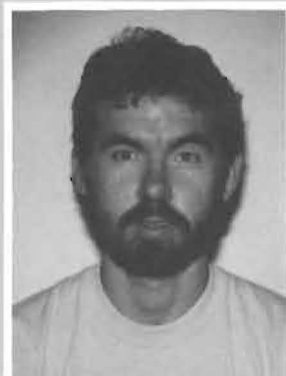

Richard McHaffie  
Arkansas City, KS



Kristi McNerlin  
Winfield, KS



Morgan Marshall  
Peabody, KS



Pam Mason  
Winfield, KS



Carol Maxwell  
Arkansas City, KS



Teresa Meador  
Braman, OK



Valerie Merrow  
Arkansas City, KS



Lorie Miller  
Winfield, KS



Philip Moorhouse  
Cheney, KS



Regina Musgrove  
Ft. Pierce, FL



Jeff Newlon  
Liberal, KS



Jana Nittler  
Arkansas City, KS

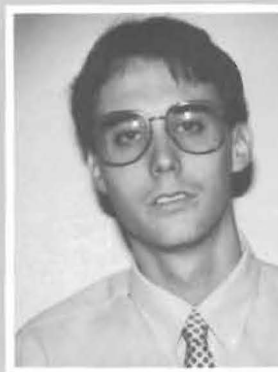

Michael Norton  
Winfield, KS

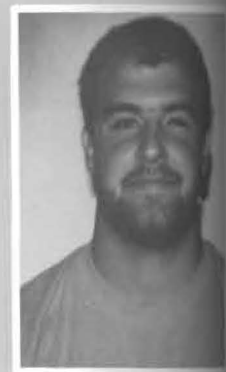

Briant Osborn  
Winfield, KS



Jan Palmer  
Derby, KS



Annelle Persinger  
Hugoton, KS



Lael Porter  
Lima, OH



Caren Prochaska  
Oxford, KS



Brian Pugh  
Dodge City, KS



Louise Rahn  
Arkansas City, KS



David Reynolds  
Wichita, KS



Judith Rhoades  
Arkansas City, KS



Dianne Roberson  
Winfield, KS



Don Roberts  
Winfield, KS





Gene Roberts  
Winfield, KS



Ronald Robinson  
Liberty, MS



Larry Sandifar  
Winfield, KS

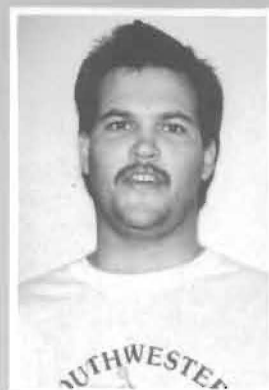

Steve Schneider  
Goodland, KS



Greg Senseman  
Hugoton, KS



Giovanni Sepulveda  
Hialeah, FL



Shannon Shetler  
Winfield, KS



Judy Showalter  
Winfield, KS



Shelli Simunek  
Blackwell, OK

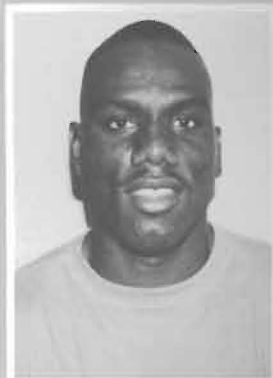

Rodney Slack  
Hopkinsville, KY



Antonio Soares  
Lisbon, Portugal



Elizabeth Speck  
Arkansas City, KS



Brenda Starks  
Kingman, KS

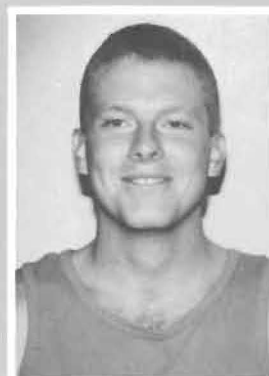

Brian Stone  
Arkansas City, KS



Paula Storey  
Wichita, KS



Brian Strohl  
Winfield, KS

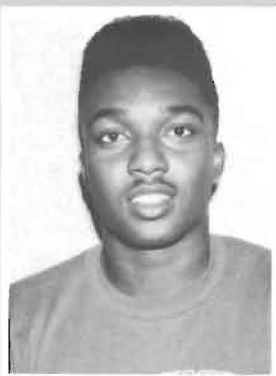

Donald Stroy  
Columbus, GA



Kathryn Swaim  
Winfield, KS



Missy Thomas  
Winfield, KS

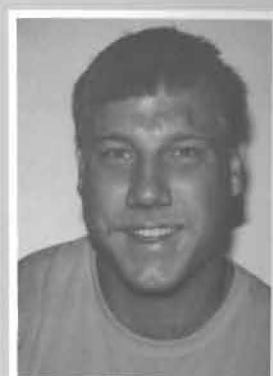

Jonathan Thompson  
Sedgwick, KS



Susan Titmus  
Arkansas City, KS



Linda Trent  
Arkansas City, KS



Holly Vonderohe  
Hutchinson, KS



Denise Wagner  
Okemos, MI



Lora Warren  
Derby, KS



Billy Weber  
Lake Placid, FL



Hazel Wessels  
Belle Plaine, KS

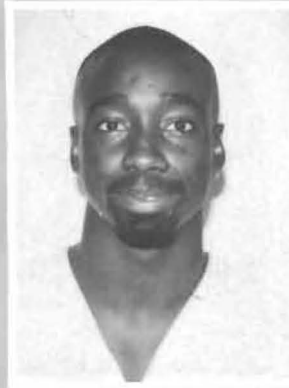

Bari Williams  
St. Petersburg, FL



David Willoughby  
Winfield, KS



Jennifer Wilson  
Wellington, KS



Meg Wilson  
Denton, TX



Ron Wilson  
Arkansas City, KS



Judie Winkler  
Wichita, KS



Julie Winkler  
Wichita, KS



Janean Winzer  
Augusta, KS



Leroy Worley  
Bristol, VA

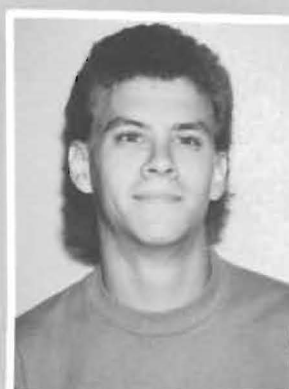

John Zink  
Parsons, KS



Sometimes we just have to relax.



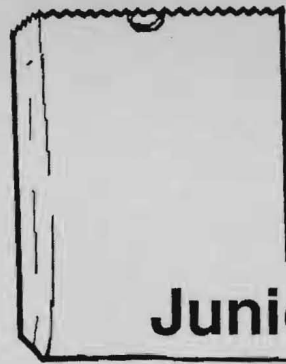

## Juniors



Bryan Dennett, President  
Augusta, KS



Jennifer A. Barnes  
Winfield, KS



Jennifer J. Barnes  
Liberal, KS



Neil Bass  
Lakeland, FL



Christina Becker  
Wellington, KS

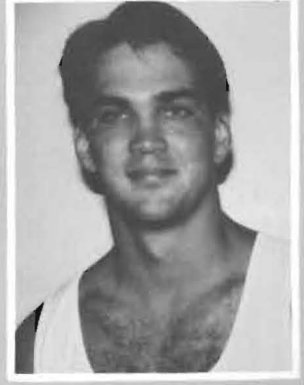

Jason Belden  
Mulvane, KS



Karen Boston  
Wellington, KS



Justin Branine  
Eureka, KS



Matt Buchanan  
Dodge City, KS

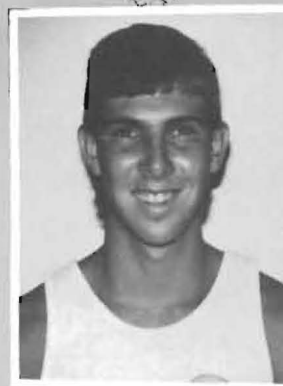

Scott Bugbee  
Quinter, KS



Reginald Callins  
Mangum, OK



Lisa Campbell  
Wichita, KS



Richard Carter  
Wellington, KS



Terry Case  
Canadian, TX



Jorge Cermeno  
Mercedes, TX



Karen Clum  
Conway Springs, KS



Robert Coleman  
Miami, FL

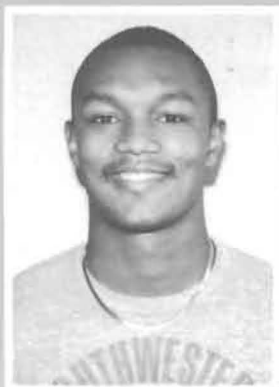

Willie Coleman  
Covington, LA



Noel Concepcion  
Bronx, NY



Jeff Dexter  
Winfield, KS



Jennifer Dexter  
Udall, KS

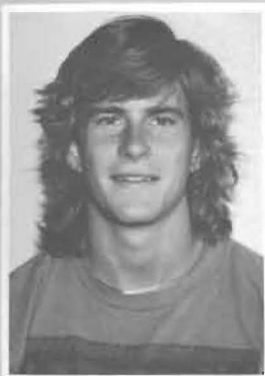

Gary Dick  
Hutchinson, KS

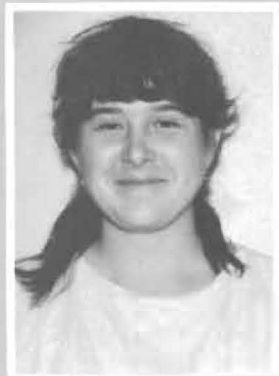

Jessica Dickinson  
Wellington, KS



Jason Diseker  
Liberal, KS



Kristen Doctor  
Wellington, KS



Kelli Domangue  
Winfield, KS



Stephanie Drennan  
Winfield, KS



Chris Farmer  
Blue Springs, MO

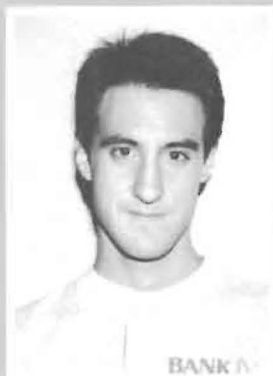

Justin Feldman  
Wichita, KS

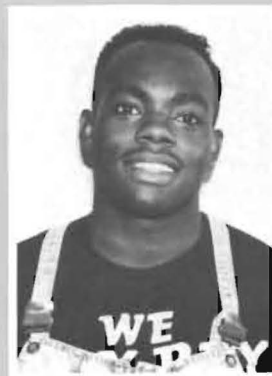

Lawrence Fields  
Mt. Pleasant, TX



Stephanie Fields  
Arkansas City, KS

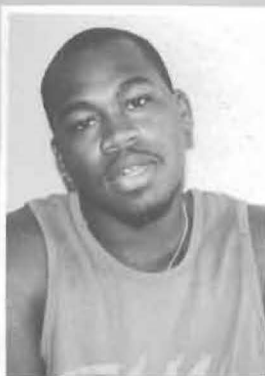

Sean Forehand  
St. Petersburg, FL



Kim Fort  
Dodge City, KS



Doug Frahm  
Wichita, KS



Nick Garcia  
St. John, KS



Monty Gatten  
Burden, KS





Stuart Graham  
Winfield, KS

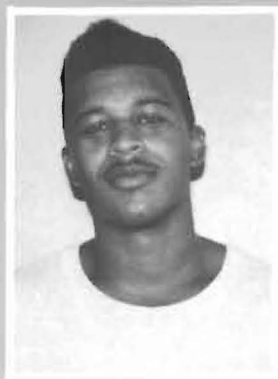

Cedric Green  
Patterson, LA

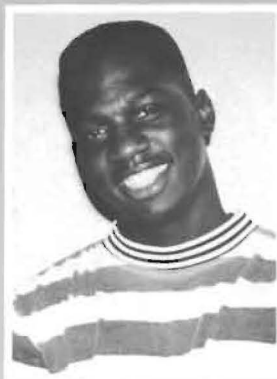

Alton Guidry  
Morgan City, LA



Ron Harrison  
Denver, CO



Barb Henthorn  
Tulsa, OK



Stephanie Hider  
Topeka, KS

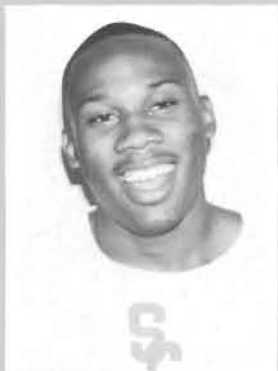

Tony Holmes  
South Hill, VA



Carmen Hopkins  
Wichita, KS



Curtis Horton  
Flat Rock, AL

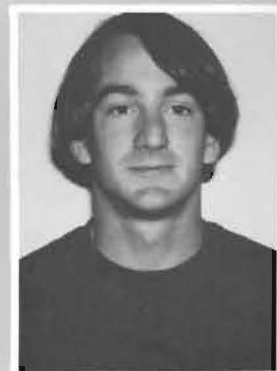

Gerald Houser  
Douglass, KS



Stan Jackson  
Boynton Beach, FL



Mary Jennings  
Winfield, KS

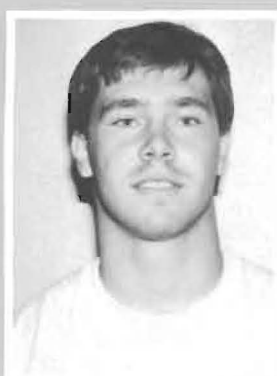

Robert Jewett  
Longmont, CO



Suzanne Johnson  
Burrton, KS



Andy Jordan  
Houston, TX



Travis Jordan  
Arkansas City, KS



Erik King  
Winfield, KS

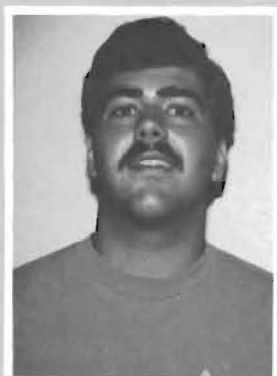

Paul King  
Winfield, KS



Thad Leffingwell  
Elkhart, KS



J.J. Leonard  
Winfield, KS



Eric Lybarger  
Winfield, KS



Vicki McKain  
Salina, KS



Stacy McLaughlin  
Milroy, PA

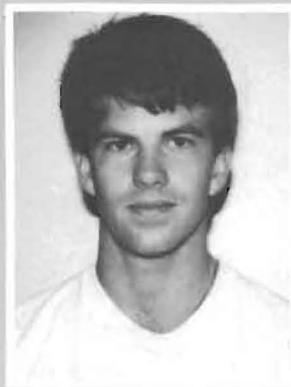

Jerome Maendele  
Effingham, KS



Kim Means  
Cambridge, KS



Dawn Miller  
Winfield, KS



Cindy Moore  
Winfield, KS



Gretchen Moore  
Geuda Springs, KS



Mike Mosley  
Mt. Pleasant, TX



Marilyn Mulvaney  
Winfield, KS



Jolene Munday  
Winfield, KS



Aaron Murray  
Wichita, KS

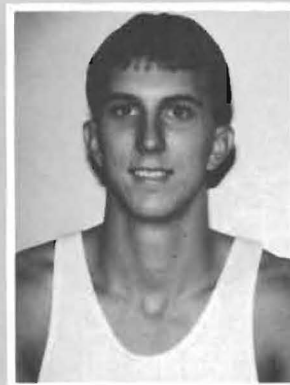

Marc Needham  
Cheney, KS



Kim Newlon  
Liberal, KS



Shawna Newport  
Liberal, KS

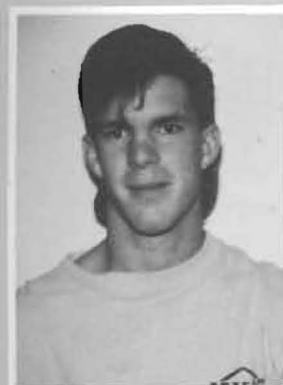

Ty Partridge  
Hutchinson, KS

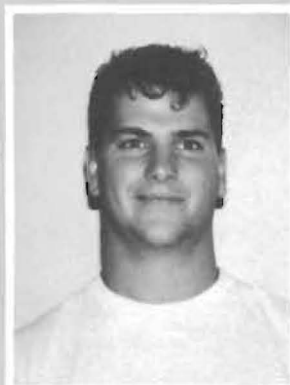

Dave Pawlowski  
Mt. Holly, NJ



Pam Perez  
Winfield, KS

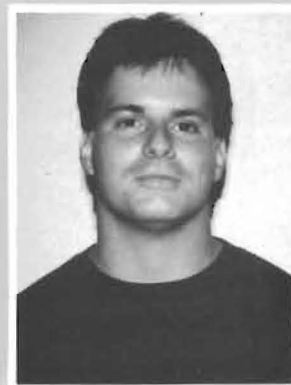

Heath Perry  
West Mineral, KS

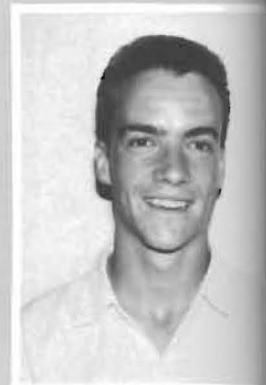

Jim Perry  
Albuquerque, NM





Teresa Peters  
Arkansas City, KS



Alan Peterson  
Liberal, KS



Sonya Piland  
Macksville, KS

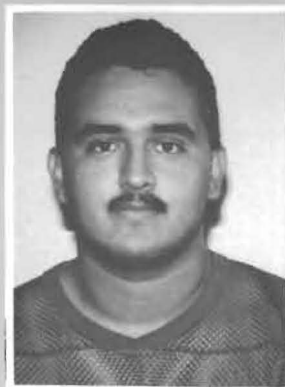

Efrain Quezada  
Bell Gardens, CA



Jimmy Ricketts  
Wellington, KS



Gabriel Rico  
Los Angeles, CA



Miguel Rios  
Liberal, KS



Lars Rognlid  
Harstad, Norway

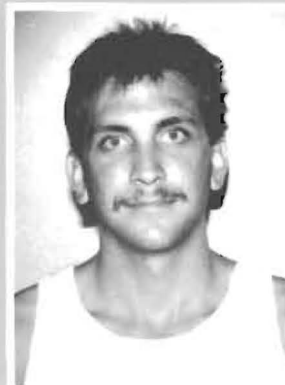

Mike Roosevelt  
Augusta, KS



Julie Ross  
Arkansas City, KS



Charles Rowley  
Liberal, KS



Shawn Rushton  
Fort Worth, TX

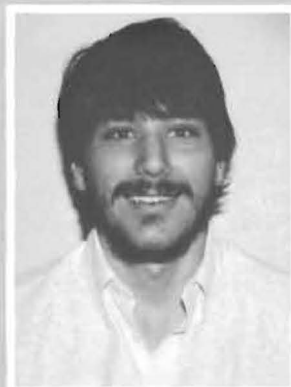

Terry Sandifar  
Winfield, KS



Stuart Schmidt  
Hartford, KS



Phyllis Schulz  
Winfield, KS

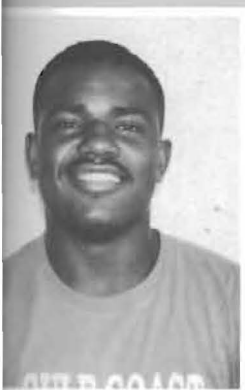

La Morris Sellers  
Moss Point, MS



Julie Sheets  
Blackwell, OK

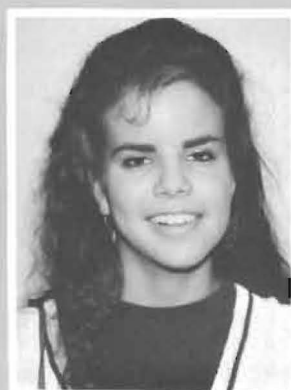

Candace Sheetz  
Rock, KS

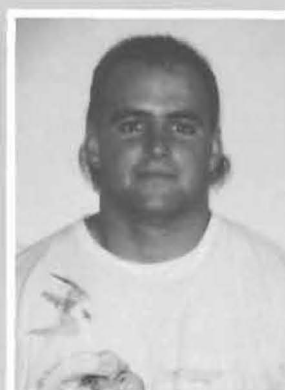

Bill Smith  
Liberal, KS



Danny Smith  
Hutchinson, KS



Sally Smith  
Oxford, KS



Suzanne Smith  
Winfield, KS



Cynthia Soule  
Arkansas City, KS

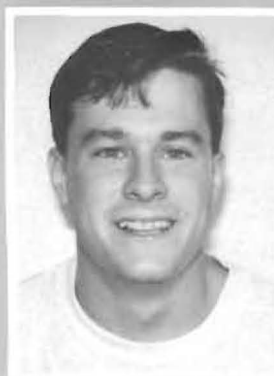

Sam Spainhour  
Winfield, KS



Suzi Spainhour  
Winfield, KS



Craig Sperry  
Memphis, TX



Wendy Steiner  
Winfield, KS



Jill Stephens  
Winfield, KS



Donna Stierwalt  
Augusta, KS

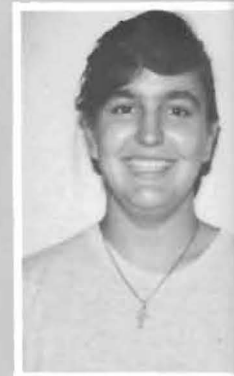

Marcia Stucky  
Wichita, KS



Nolan Tanaka  
Pearl City, Oahua, HI



Janell Tatum  
Burden, KS

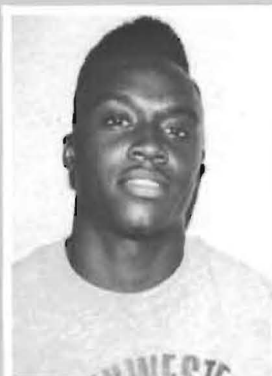

Jerrold Thomas  
Dallas, TX



O'Dell Thomas  
Morgan City, LA



Mitch Todd  
Salina, KS



Dao Tran  
Augusta, KS

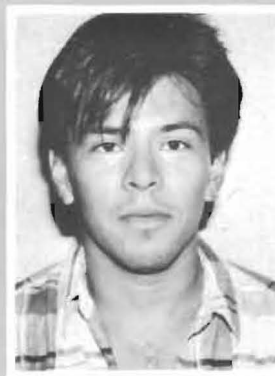

Victor Urieta  
Tyler, TX



John Utt  
Winfield, KS



Jada Walker  
Pawhuska, OK



Kelly Wallace  
Iola, KS





Jody Watkins  
Kingman, KS



Eddie Weigle  
Burden, KS



Thom Widows  
Garden City, KS



Debra Williams  
Arkansas City, KS



Pat Williams  
Winfield, KS



Ivory Wilson  
Patterson, LA



Aaron Wise  
Dexter, KS



Juli Wray  
Liberal, KS



Rich Bicker's students never know what he will wear.



Dr. Strand demands attention as he speaks to the A Capella Choir. Left row: Michelle Yingling, Amy Graves, and Heidi Schroeder. Middle row: John Zink, Jill Stephen's hair, Lael Porter's arm, and Lance Davis. Right row: Trent Houlden, Shane Lovell, Randy Potter, and Trevor Houlden.



Watch out! R.A. Rachelle Johnson is off duty!

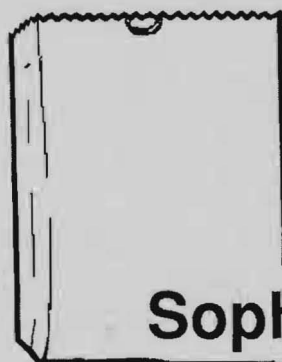

## Sophomores



Bryan Davis, President  
Mullinville, KS



Shane Abbott  
Liberal, KS



Denise Allen  
Hesston, KS



David Ayres  
Hutchinson, KS



John Baker  
Cleveland, OK



Seth Bate  
Woodland Park, CO



Heather Betts  
Clearwater, KS



Jane Bodman  
Burden, KS

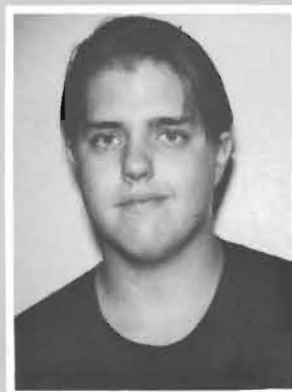

Carson Brackney  
Concordia, KS



Tina Branine  
Paola, KS



Paul Brown  
Dusen, LA

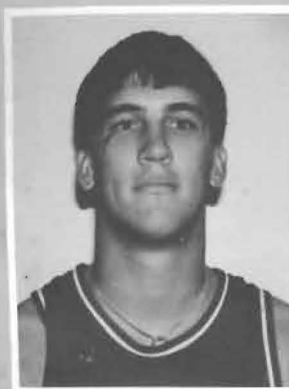

Jason Catlin  
Oxford, KS



Trinette Caughman  
Pawhuska, OK



Amy Conklin  
Hugoton, KS



Rick Cox  
Conway Springs, KS



Jullie Dameron  
Burden, KS





Tiffany Daniel  
Eureka, KS



Jason Feldman  
Wichita, KS

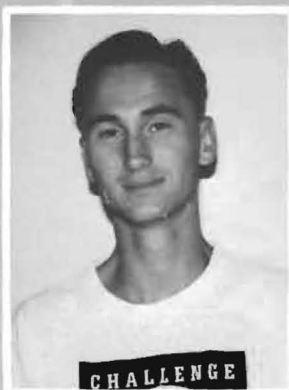

Dirk Fowler  
Ft. Leavenworth, KS



Don Gifford  
Mannford, OK



Kelle Goertz  
Winfield, KS



Jason Gulley  
Tampa, FL

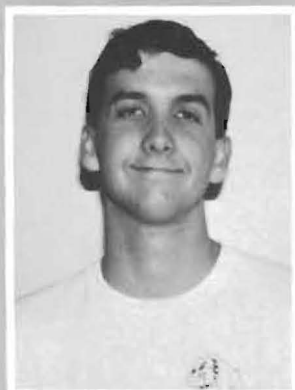

Mike Guthrie  
Elk City, OK



Kip Haffner  
Broomfield, CO



Sue Hill  
Winfield, KS



Chad Hittle  
Hugoton, KS

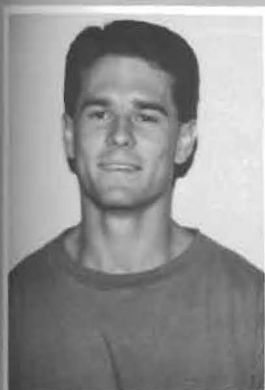

Brian Hoberecht  
Enid, OK



Lori James  
Wichita, KS



Randi Jennings  
Winfield, KS



Timna Joseph  
Wichita, KS

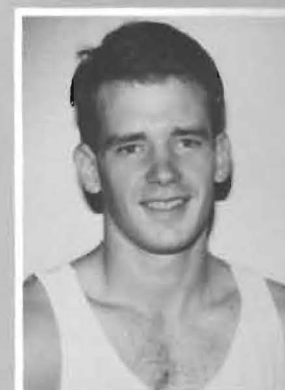

Tim Kay  
Greensburg, KS



Kiffany Knoll  
Douglass, KS



Mary Koesler  
Assaria, KS



Kristi LeBlanc  
Canyon Country, CA



Nancy Lewandowski  
Chicago, IL

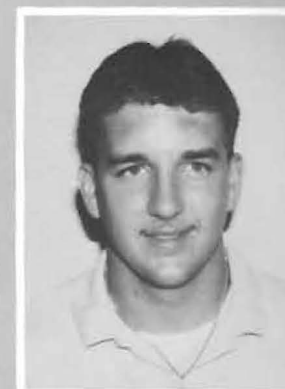

Jim Lewis  
Memphis, TN



Andrea Linscheid  
Hutchinson, KS



Maureen McClary  
Wichita, KS

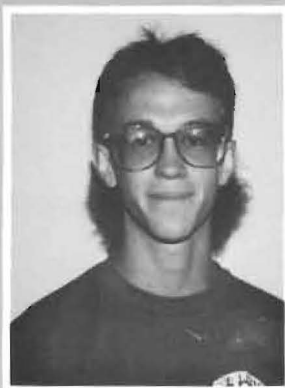

Brian McGee  
Augusta, KS



Greg Marett  
Topeka, KS



Cindy Milby  
Arkansas City, KS



Gloria Morey  
Winfield, KS



Jeffrey Mork  
Wichita, KS



Suzanne Orvis  
Herington, KS



Tanya Ozbun  
Winfield, KS

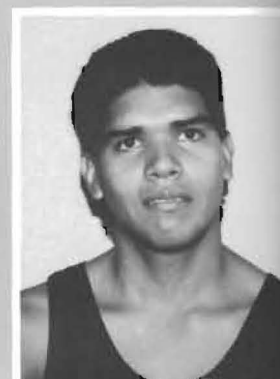

Robert Perez  
Pampa, TX



Juliette Pettey  
Bloomington, IL



Christa Pickens  
Tonganoxie, KS



Joseph Piper  
Dallas, TX

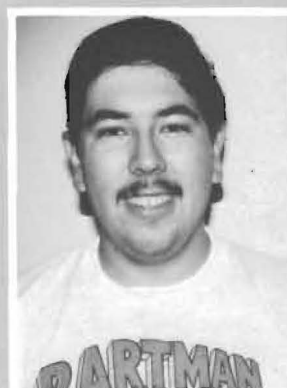

Ruel Reyes  
Pico Rivera, CA



Lori Rippe  
Arkansas City, KS



Lori Schiff  
Sawyer, KS



Sonal Shah  
Winfield, KS



Nichole Sheridan  
Madisonville, LA



Kyndal Smith  
Hutchinson, KS



Angie Snellen  
Wichita, KS





Andy Stephens  
Winfield, KS



Stephanie Sturgis  
Liberal, KS



Tamara Volbrecht  
Wichita, KS



Stephanie Wall  
Lyons, KS



Steve Whaley  
Wellington, KS



Sue Wheeler  
Arkansas City, KS



Tracy Wiechman  
Scott City, KS

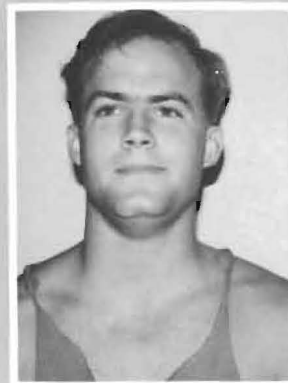

Brian Williamson  
Kismet, KS

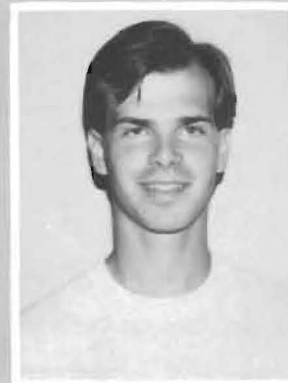

Doug Wolff  
Pawnee, OK



Showing support for print media on Southwestern campus, this group met early in September. 1st row: Ruel Reyes, Robin Jenkins, Emily George, Amy Graves, Mike Snyder, Stacy Wilson, Tina Kelley, Cedric Green, Carmen Hopkins. 2nd row: Mitch Todd, Bobby Davenport, Tara Bishop, Stephanie Wall, Deanna Shaffer, Julie Underwood, Randy Barber, Roger Crossman.



Nancy Lewandowski catches some rays.



# Freshmen



Jared Harmon -Moore  
Johnson, KS



Craig Abney  
Slidell, LA



Melanie Allen  
Arkansas City, KS



Tom Allen  
Nampa, ID



Mark Androes  
McPherson, KS



Lisa Bahruth  
Arkansas City, KS



Jeff Balthrop  
Peabody, KS



Jason Barnard  
Kiefer, OK

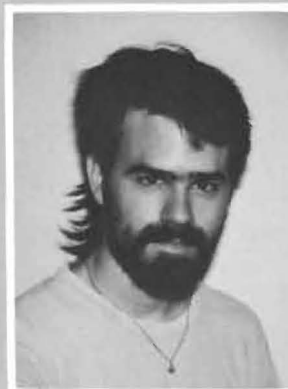

Geoffrey Barnett  
Winfield, KS



Tara Bishop  
Agra, KS



Christy Boland  
Pratt, KS



Wendy Brenn  
Hugoton, KS



Courtney Brown  
Bixby, OK



Cathy Bruton  
Arkansas City, KS

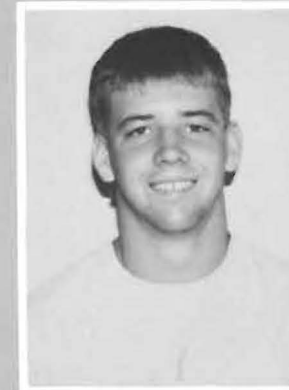

Tim Bumgarner  
Cedar Vale, KS



Michelle Cales  
Winfield, KS



Ginger Cauble  
Sedgwick, KS



Jodie Craig  
Mt. Pleasant, TX



Jason Crossman  
Arkansas City, KS



Kris Cummins  
Lindsay, OK

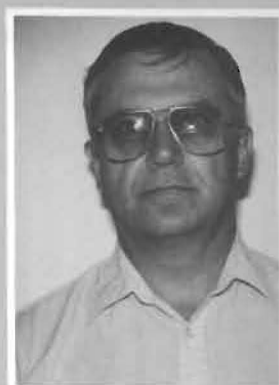

Jim Cunningham  
Neodesha, KS



Chris Davenport  
Heavener, OK



Tricia Denson  
Winfield, KS



Jerome Deramus  
Kiefer, OK

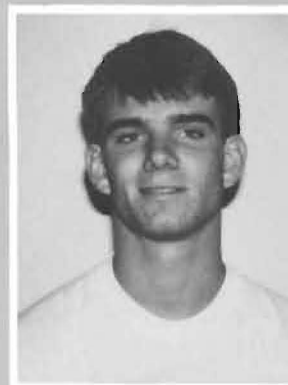

Rich Dewell  
Fowler, KS



Regina Diercks  
Agra, KS



Maria Doffing  
Arkansas City, KS



Theresa Dush  
Plant City, FL



Kimberly Eastman  
Winfield, KS

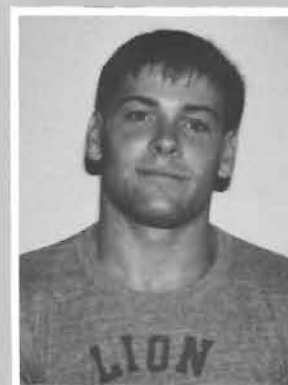

Scott Elsholz  
Newcastle, OK



Karl Endicott  
Austin, TX



Scott Farrar  
Tulsa, OK



Chris Feist  
Arkansas City, KS

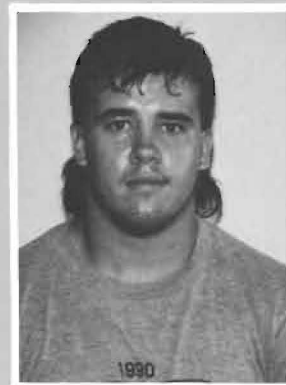

Mike Felty  
Hutchinson, KS



Deirdre Firebaugh  
Arvada, CO



Audra Flickinger  
Oxford, KS



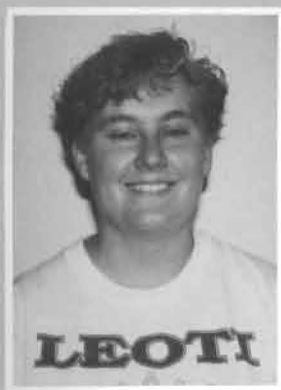

Angie Fogo  
Leoti, KS



Shannon Folck  
Lyons, KS



Stephanie Fowler  
Cambridge, KS



Gina Friess  
Conway Springs, KS



Megan Gannon  
Monroe, LA



Sandra Gasca  
Santa Maria, TX

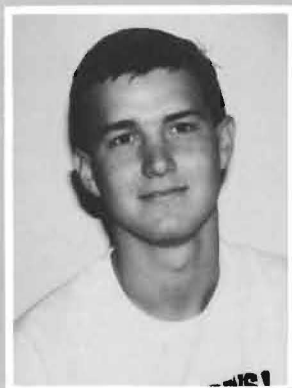

Warren Giles  
Afton, OK



Richard Gillette  
Clearwater, KS



Amy Graves  
Wichita, KS



Terri Griffin  
Derby, KS



John Hancock  
Wagoner, OK

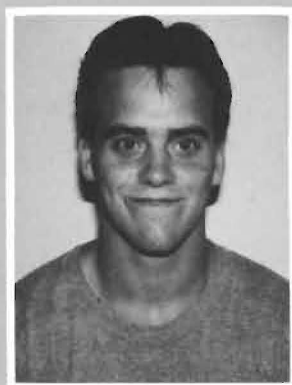

Don Hanson  
Salina, KS

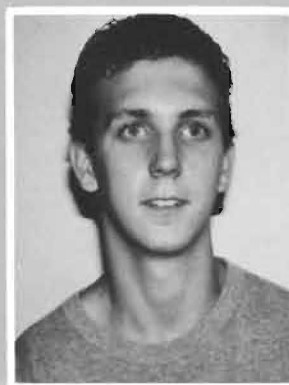

Scott Hardtarfer  
Newton, KS

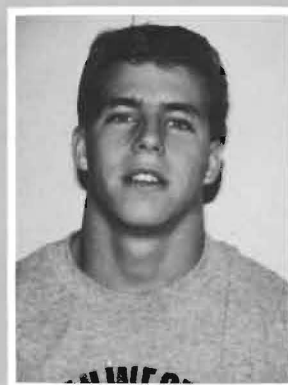

Mike Hargis  
Tulsa, OK

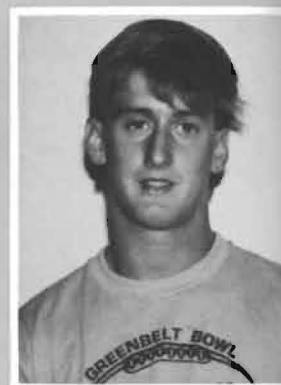

Bobby Harris  
Chillicothe, TX



Joy Hathaway  
Johnson, KS

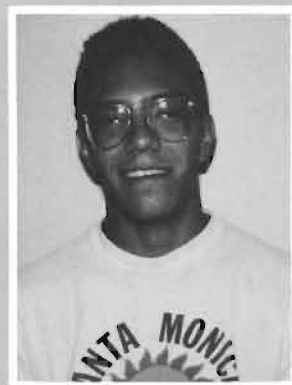

Curtis Hernandez  
Hutchinson, KS

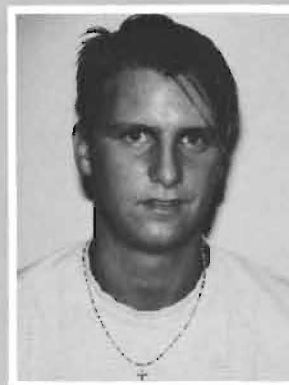

John Herrman  
Norman, OK



Andrew Holt  
St. Augustine, FL



Amy Houser  
Douglass, KS



Gary Hudson  
Kiefer, OK

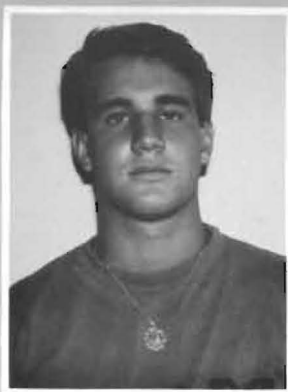

Chris Hutchinson  
Davie, FL



Carla Jackson  
Arkansas City, KS



Heather Jacobs  
Hutchinson, KS

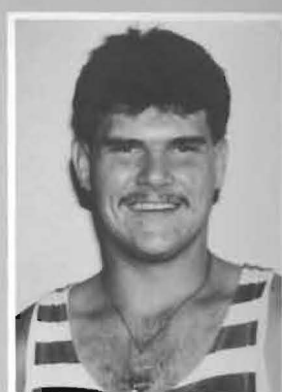

Johnny James  
Haileyville, OK



Todd James  
Wichita, KS



James Johnson III  
Tyler, TX



Jamie Johnson  
Oxford, KS



Tina Kelley  
Bennington, KS



Victoria Kelley  
Winfield, KS



Linda Kienapfel  
Ulysses, KS



Bryan Kiser  
Winfield, KS

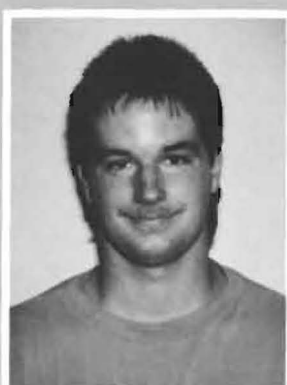

Craig Kissinger  
Pocola, OK



Cheryl Lampson  
Grenola, KS



Diana Laymon  
Wellington, KS

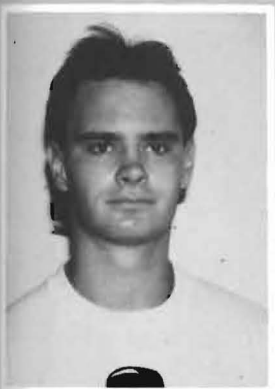

Jay Leach  
McPherson, KS



Chad Leonard  
Concordia, KS

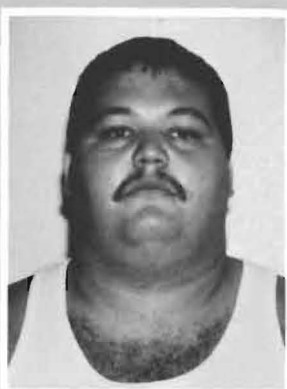

James Logan  
Hammond, IN

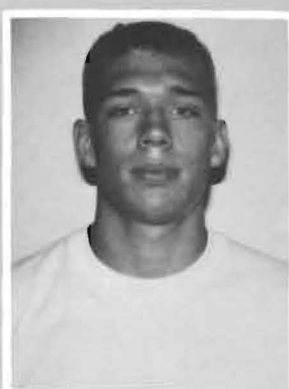

Shane Lovell  
Douglass, KS



Missy Lupton  
Derby, KS



Michelle Mankoski  
Belle Plaine, KS



Zach Matzen  
Ute Park, NM



Roger McCune  
Wellington, KS



Lucas McDermott  
Cedar Vale, KS



Sean McGinnis  
Aurora, CO



Brian McKellips  
Anadarko, OK



Ronda Melton  
Cedar Vale, KS

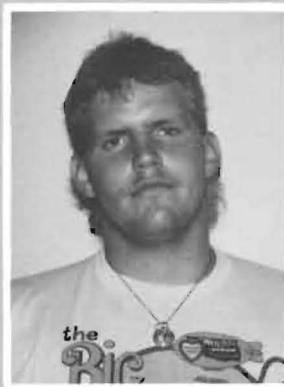

Travis Meyer  
Noble, OK

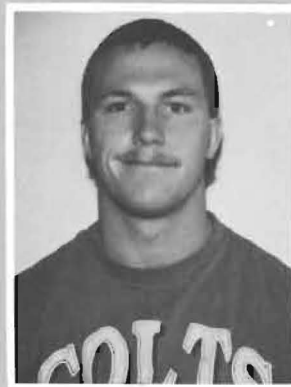

Brad Miller  
Gaston, IN



Curt Minner  
Goodland, KS



Vincent Moehle  
Boonville, MO



Eric Moore  
Cleveland, OK



Kristy Moran  
Assaria, KS

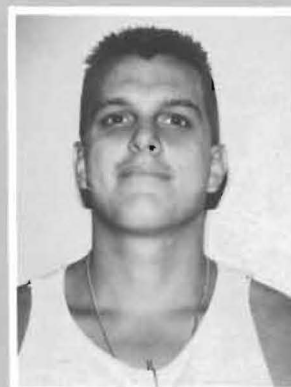

Jamie Morris  
New Iberia, LA

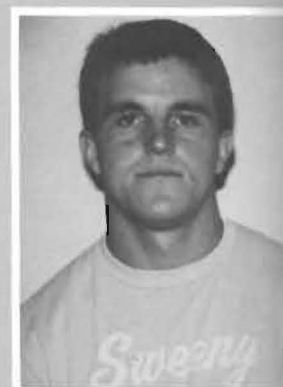

Scott Morris  
Brazoria, TX



Jackie Muller  
Tulsa, OK

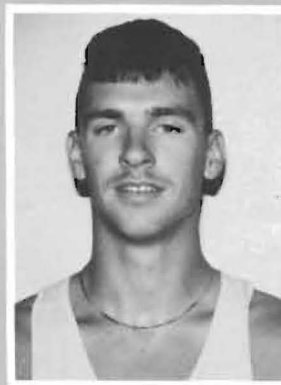

Erik Olsson  
GreatBend, KS



Charles Osen  
Wausaw, WI



Monica Page  
Wellington, KS



Susan Parks  
Oxford, KS



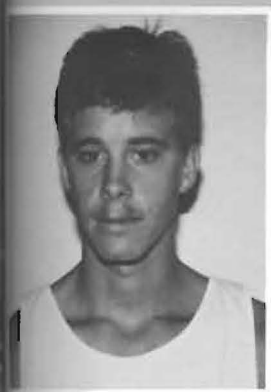

Mike Pitts  
Wichita, KS



Randal Potter  
Syracuse, KS



Ronda Prilliman  
Conway Springs, KS

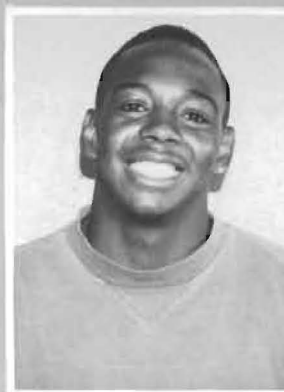

Anthony Proctor  
Ferris, TX



Terry Quiett  
Divide, CO



Tege Radcliffe  
Bowie, TX



Christina Rahn  
Winfield, KS

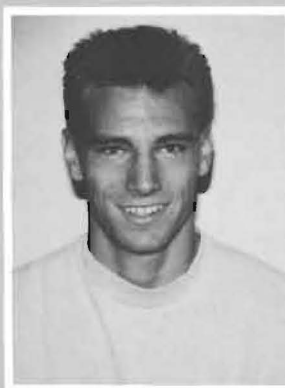

Joe Reed  
Edmond, OK

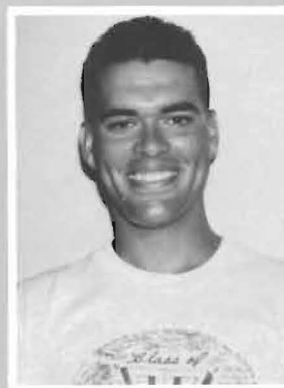

Kyle Rhynerson  
Osawatomie, KS



Kelley Rogers  
Edmond, OK



Michael Rose  
Lenexa, KS

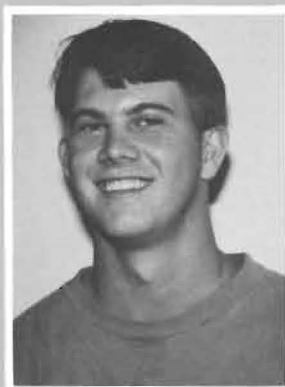

Bobby Russell  
Canadian, TX



Kelli Schanbacher  
Udall, KS



Angie Schilling  
Colorado Springs, CO



Amy Schmidt  
Winfield, KS



Jon Schneider  
Goodland, KS



Heidi Schroeder  
Derby, KS



Phil Shackelford  
Pocola, OK



Deanna Shaffer  
Wichita, KS



Mike Snyder  
Emporia, KS



Troy Snyder  
Bradenton, FL



Robin Springer  
Wellington, KS

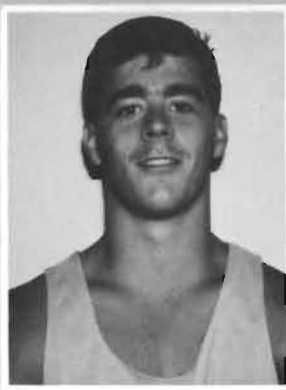

Derek Stout  
Rolla, KS



Brian Swafford  
Pratt, KS



Craig Thompson  
Liberal, KS



Irene Tillman  
Hutchinson, KS



Billy Tipos  
Norman, OK



Michael Toler  
Salina, KS

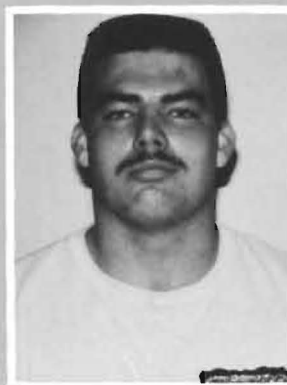

Chuck Torre  
Jacksonville, FL



Julie Underwood  
Wichita, KS



Sherri Van Ness  
Winfield, KS



Jaime Vasquez  
Emporia, KS



Sandy Walker  
Hugoton, KS



Carla Waller  
Grenola, KS



Marilyn Webb  
Toronto, KS

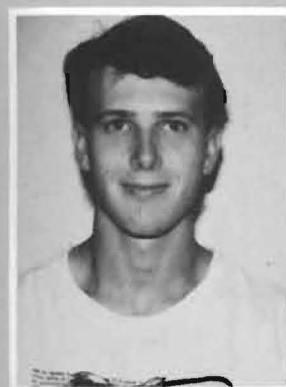

Dallas Wedel  
Greensburg, KS

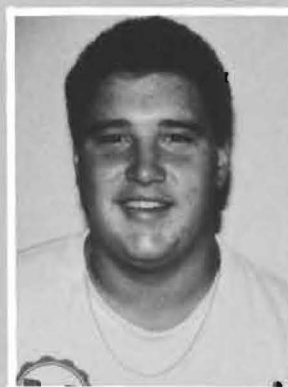

Curt Wheatley  
Columbus, KS

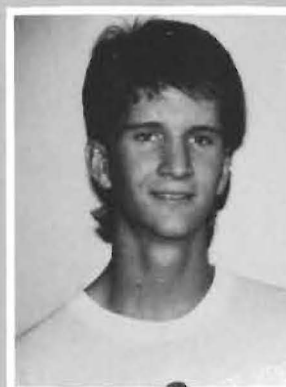

Jerrod Wheeler  
Greensburg, KS

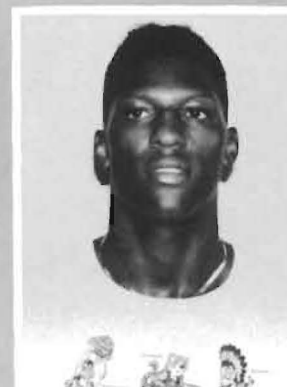

Wilbur Whitmore  
Pocola, OK



Deven Williams  
Beaver, OK



Stacy Wilson  
Wichita, KS



Debra Wright  
Winfield, KS



Michelle Yingling  
Hugoton, KS



Beth Yugovich  
Woodland Park, CO



Shawn Zoellers  
Garden City, MO



Top left: Irene Tillman, model SC freshman.

Top right: S.C. students really pay attention and practice good learning skills at all times.

Bottom left: Bryan Kiser seems to like the whole row to himself.

Bottom right: Gosh, what happened to Monica, too much studying!



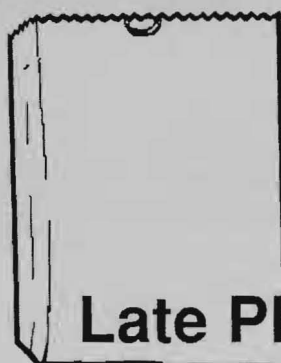

## Late Photos

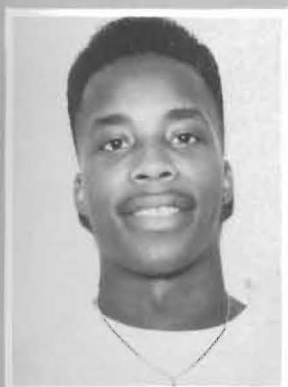

Randy Barber  
SR, Omaha, NE



Paulo Barbour  
SR, Wichita, KS



Cina Barnes  
SR, Douglass, KS



Pat Batdorf  
JR, Augusta, KS



Wes Beal  
SO, Augusta, KS

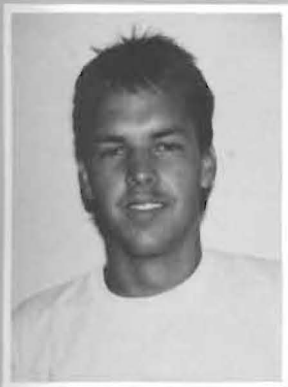

David Cauble  
GR, Sedgwick, KS



Sharon Chuvala  
SP, Winfield, KS



Dana Clevenger  
SR, Winfield, KS



Becky Dawson  
SP, Winfield, KS



Jan Eash  
SP, Arkansas City, KS



Pam Elliott  
GR, Winfield, KS



Tim Ervin  
SR, Topeka, KS



Bobbie Finch  
SR, Arkansas City, KS



Gina Heyen  
JR, Douglass, KS



Rodney James  
JR, Sumter, SC



Mary Jarvis  
GR, Winfield, KS

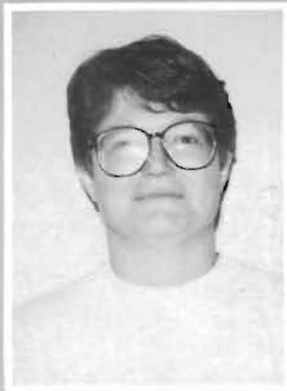

Eileen Joy  
SR, Wellington, KS



Antony Kargbo  
SP, Sierra Leone, WA



Kayla Keuter  
SP, Farley, IA



Jeanette King  
GR, Winfield, KS



Roletha Looney  
JR, Dexter, KS



Tammy Macias  
SO, Wellington, KS

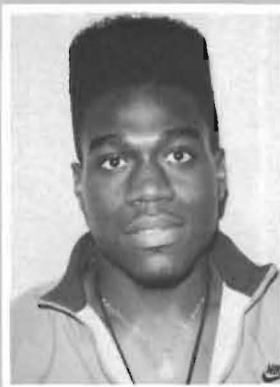

Matt Medlock  
SO, Waycross, GA



Joe Muret  
GR, Winfield, KS



Diane Musson  
GR, Arkansas City, KS



Patricia Pfeiffer  
SP, Douglass, KS



Hasson Pirooz  
SP, Winfield, KS



Denise Rausch  
SO, Winfield, KS



Pam Renn  
GR, Wellington, KS



Denise Robinson  
GR, Winfield, KS

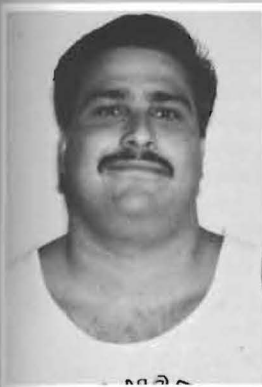

Anthony Salas  
SP, Pico Rivera, CA



Mike Schmidt  
GR, Winfield, KS



Kathy Sikes  
SP, Winfield, KS



Ruth Ann Skelton  
SP, Winfield, KS



Larone Smith  
JR, Denver, CO



Leigh Ann Smith  
FR, Winfield, KS

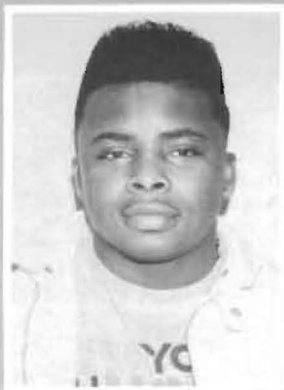

Barry Sorrell  
FR, New Orleans, LA



Doug Stanton  
SR, Woodbridge, VA



Curt Watts  
SP, Winfield, KS



Sally Wilcox  
GR, Winfield, KS



Caroline Wilson  
SP, Winfield, KS



Dianna Zampieri  
SO, Winfield, KS



T-shirt messages are common, this is different!!

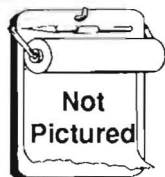

Adams, David; FR Wichita, KS  
Allen, Linda; JR Cambridge, KS  
Andes, Kelly; SO Winfield, KS  
Andrews, Freida; JR Winfield, KS  
Ankrom, Larry; SP Atlanta, KS  
Archer, William; SP Winfield, KS  
Arnett, Chris; SR Arkansas City, KS  
Arndt, Jacquelyn; SP Winfield, KS  
Arnold, Susan; FR Winfield, KS  
Atkins, Marilyn; FR Arkansas City, KS



Bacastow, Albert; SR Arkansas City, KS  
Bacon, Catherine; SR Wellington, KS  
Baker, Marsha; SR Cambridge, KS  
Baxter-Page, Cynthia; SP Wichita, KS  
Beam, Jeffrey; FR Arkansas City, KS  
Beneke, Christian; JR Winfield, KS  
Bergman, Elizabeth; SO Newkirk, OK  
Bernard, Lola; SP Winfield, KS  
Berndsen, Loma; SP Winfield, KS  
Bicker, Marjorie; SP Winfield, KS  
Bishop, Lanore; SP Winfield, KS  
Bittle, Judith; SP Arkansas City, KS  
Boatright, Sharron; JR Topeka, KS  
Bolack, Louis; SR Arkansas City, KS  
Book, Larry; GR Oxford, KS

Boyer, Wendell; SR Arkansas City, KS  
Bradley, Julie; SR Dexter, KS  
Bradshaw, Vonda; FR Arkansas City, KS  
Branine, Lori; SR Mulvane, KS  
Bratcher, Jason; SR Oxford, KS  
Brooks, Leslie; SP Ellsworth, KS  
Brown, Kathleen; GR South Haven, KS  
Brown, Robert; SR Arkansas City, KS  
Buck, Shawna; SR Sedan, KS  
Bumgarner, Hal; FR Winfield, KS  
Burroughs, Carolyn; JR Arkansas City, KS  
Bush, Gregory; SR Midwest City, OK  
Butcher, Brady; FR Elk City, OK



Callison, Roxy; GR Winfield, KS  
Carlson, Russell; SR Tulsa, OK  
Carroll, Tim; SP Winfield, KS  
Carson, Sherry; SR Oxford, KS  
Caudillo, Susan; JR Wellington, KS  
Chaaban, Amy; SP Arkansas City, KS  
Christenson, Traci; SR Winfield, KS  
Coats, Tom; SR Wellington, KS  
Cody, Charles; SR Rock, KS  
Coleman, Erle; SR Winfield, KS  
Conrady, Keith; GR Augusta, KS  
Cosby, Theresa; SR Derby, KS  
Cox, Sheila; JR Augusta, KS  
Craft, Katherine; JR Augusta, KS  
Creach, Jeffrey; JR Overland Park, KS



Daniels, Allen; FR Winfield, KS  
Defore, Brenda; SR Winfield, KS

Defore, Dina; SO Winfield, KS  
DeMart, Mary; SP Arkansas City, KS  
Denker, Margaret; GR Arkansas City, KS  
Dennett, Rosann; FR Winfield, KS  
Douthit, Steve; FR Arkansas City, KS  
Drake, Jean; SR Winfield, KS  
Dunaway, Barbra; GR Nardin, OK  
Duncan, Diana; SP Winfield, KS  
Dutton, Brian; JR Winfield, KS



Eads, Matthew; JR Winfield, KS  
Eaglin, Lisa; JR Winfield, KS  
Eash, Marilyn; SO Arkansas City, KS  
Eastman, Marge; SR Grenola, KS  
Eis, John; SR Winfield, KS  
Ellis, Richard; SP Mayfield, KS  
Ernst, Clyde; SP Winfield, KS  
Escobar Flores, Jeanett; JR Winfield, KS  
Evans, Kelly; SR Winfield, KS



Feger, Angie; FR Winfield, KS  
Fischer, Pat; GR Winfield, KS  
Fite, Nancy; SP Winfield, KS  
Franklin, Larry; JR Winfield, KS  
Frieouf, Peggy; GR Braman, OK  
Fultz, Paula; SR Winfield, KS



Gage, John; SR Arkansas City, KS  
Gerdel, Richard; SR Arkansas City, KS  
Gibson, Richard; SP Winfield, KS  
Glaser, Linda; SP Mulvane, KS  
Godwin, Sheana; SP Udall, KS



Goertz, Cynthia; GR Winfield, KS  
Gordon, Crystal; JR Winfield, KS  
Graves, Myra; SP Arkansas City, KS  
Gray, Ann; GR Arkansas City, KS  
Green, Tamra; FR El Dorado, KS  
Greenup, Lana; SP Wichita, KS  
Gregory, Richard; SP Winfield, KS  
Grunder, Beverly; GR Winfield, KS



Haas, Kimberly; SR Udall, KS  
Haffner, Jay; SR Broomfield, CO  
Hall, Sharene; SO Wichita, KS  
Hall, Patricia; SR Winfield, KS  
Hammer, Josephine; GR Winfield, KS  
Hammer, Steven; JR Goddard, KS  
Hankins, Oletha; SP Arkansas City, KS  
Harbour, Mary; SP Manhattan, KS  
Hargrove, Ed; GR Arkansas City, KS  
Harman, Cindy; JR Rock, KS  
Harsh, Wilda; JR Augusta, KS  
Hatfield, Dixie; GR Arkansas City, KS  
Heim, Rhonda; FR Arkansas City, KS  
Heyen, Gina; JR Douglass, KS  
Hickerson, Keith; FR Wichita, KS  
Hines, Theron; SR Arkansas City, KS  
Hoeffgen, Tom; FR Winfield, KS  
Hoffman, Troy; SR Winfield, KS  
Holdeman, Helen; SP Winfield, KS  
Hopper, Joseph; JR Wellington, KS  
Houser, Dana; SR Douglass, KS  
Howard, Brent; JR Winfield, KS  
Howard, Brian; SR Winfield, KS  
Huffstetler, Patricia; JR Ponca City, OK  
Hull, Nancy; GR Caldwell, KS



Irwin, Mary; SR Arkansas City, KS  
Ishak, Adel; FR Arkansas City, KS



James, Rodney; JR Sumter, SC  
Jennings, Kimberly; SP Winfield, KS  
Jennings, Lela; SP Winfield, KS  
Jetty, Richard; FR Arkansas City, KS  
Johnson, Dexter; FR Houston, TX  
Johnson, Ellen; JR Winfield, KS  
Johnson, Glenn; FR Caldwell, KS  
Jones, Lori; GR Winfield, KS  
Jones, Marilyn; SP Winfield, KS  
Jones, Nancy; SR Arkansas City, KS  
Jones, Rex; SR Arkansas City, KS  
Jordan, Stephanie; FR Fort Sam Houston, TX



Kadau, Vicki; SP Winfield, KS  
Kelly, Ellen; FR Arkansas City, KS  
Keyes, Janeen; FR Winfield, KS  
Khaze, Sharareh; SP Tulsa, OK  
Kiker, Janet; SR Wellington, KS  
King, Karen; JR Udall, KS  
Klima, Eric; JR Chase, KS  
Kough, Jeffrey; SO Winfield, KS  
Kough, Patricia; FR Winfield, KS  
Kratochvil, Lara; SP Udall, KS  
Kratz, Julie; JR Arkansas City, KS  
Krusemark, David; SP Winfield, KS  
Kurtz, Eric; JR Winfield, KS



Lacey, Cheryl; FR Winfield, KS  
Lampe, Shawna; JR Winfield, KS  
Lan, Mary; JR Winfield, KS

Lawson, Sherri; SR Burden, KS  
Leisinger, Jennifer; JR Wellington, KS  
Lindemann, Scott; SR Winfield, KS  
Littell, James; SP Garden Plain, KS  
Long-Kargbo, Teri; FR Winfield, KS



Majher, Rebecca; JR Arkansas City, KS  
Malone, Barbara; SR Arkansas City, KS  
Mar, Paulette; FR El Dorado, KS  
Martin, Kristen; FR Ponca City, OK  
Martinez, Jackie; FR Wichita, KS  
Mathew, Nancy; SP Winfield, KS  
McAtee, Cindy; SP Ellsworth, KS  
McCann, Mickie; SR Sedan, KS  
McCauley, Ruth; FR Winfield, KS  
McDonald, Paul; SR Concordia, KS  
McGlasson, Anita; GR Arkansas City, KS  
McLain, Elverta; SP; Burden, KS  
McNeish, Marilyn; GR Winfield, KS  
McNown, Christine; FR Moline, KS  
Metz, Becky; JR Wellington, KS  
Miller, Vera; SR Udall, KS  
Moberg, Kenneth; SP Dexter, KS  
Moore, Jonathan; FR Winfield, KS  
Moore, Maureen; JR Burden, KS  
Moshier, Lori; GR Winfield, KS  
Mussion, Rita; FR Arkansas City, KS  
Muret, Christine; GR Winfield, KS  
Myers, V. L.; SP Wellington, KS



Nabity, Matthew; FR Formoso, KS  
Nation, Robert; GR Winfield, KS  
Neal, Linda; JR Arkansas City, KS  
Neises, Agnes; SP Arkansas City, KS  
Nelson, Daniel; SP Arkansas City, KS  
Nichols, Mary SR Burden, KS  
Nichols, Lonnie; JR Winfield, KS  
Nuce, Thad; FR Augusta, KS



O'Connell, Staci; SR Arkansas City, KS  
O'Malley, Katherine; FR Wichita, KS  
Ohl, Mary; JR Medicine Lodge, KS  
Osborn, Briant; SR Winfield, KS  
Osborn, Brooke; SR Winfield, KS



Padgham, Cindy; GR Wichita, KS  
Pappan, Shelby; SR Winfield, KS  
Phillips, Helen; SP Derby, KS  
Piha, Keith; SP El Dorado, KS  
Pitts, Matt; FR Wichita, KS  
Prado, Lori; SR Ponca City, OK  
Pulliam, Cathy; SR Arkansas City, KS



Radford, Kristina; FR Winfield, KS  
Ramirez, Ambra; SR Arkansas City, KS  
Ramsey, Kandi; FR Arkansas City, KS  
Ramsey, Sharolyn; SP Mulvane, KS  
Rawson, Mary; FR Winfield, KS  
Reed, Merita; SP Wichita, KS  
Reeves, Theresa; FR Winfield, KS  
Reynolds, Meredith; SR Winfield, KS  
Reynolds, Robert; SR Douglass, KS  
Richards, Sandra; FR Wichita, KS  
Richardson, Debbie; SR Arkansas City, KS  
Richardson, L. D.; SP Winfield, KS  
Romano, James; FR El Dorado, KS  
Royce, Stephanie; SP Ponca City, OK  
Ruggles, Robin; SR Winfield, KS  
Russom, Estelle; GR Arkansas City, KS



Sawyers, Michelle; FR Augusta, KS  
Schmidt, Mary; JR Winfield, KS  
Schroeder, Edwin; FR Rose Hill, KS  
Schroeder, Joy; FR Winfield, KS  
Schroeder, Vivian; FR Rose Hill, KS  
See, Dawn; SP Winfield, KS  
Seusy, Tonja; FR El Dorado, KS  
Shephard, Angie; FR Winfield, KS  
Simmons, Fred; SO Wellington, KS  
Sloan, Wanda; SR Winfield, KS  
Smith, Brian; FR Dexter, KS  
Smith, Earl; FR Wichita, KS  
Snellenberger, Melva; SR Winfield, KS  
Sowder, Krystyna; FR Winfield, KS  
Steinle, Melanie; SP Arkansas City, KS  
Stephens, Joan; SP Augusta, KS  
Stewart, Terry; SR Arkansas City, KS  
Stigge, Judith; GR Winfield, KS  
Stiner, Darlene; SR Winfield, KS  
Stone, Brett; SR Arkansas City, KS  
Stoppel, Michael; GR Winfield, KS  
Stovall, James; SP Oklahoma City, OK  
Strickland, Patricia; GR Winfield, KS  
Stuber, Leslie; FR Oklahoma City, OK  
Swink, Freda; SP Mulvane, KS



Tadtman, Jeffrey; SR Winfield, KS  
Theimer, Esther; SR Winfield, KS  
Tidwell, Jean; GR Arkansas City, KS  
Trujillo, Benito; FR Bell Gardens, CA



Unruh, Vesta; SR Harper, KS



Van Zant, Kathy; SP South Haven, KS  
Virden, Kathleen; SP Arkansas City, KS  
Visor, Kristi; SP Augusta, KS  
Vollweider, Christine; SP Arkansas City, KS  
Voth, Kim; SP Winfield, KS



Waldorf, Christopher; SR Arkansas City, KS  
Walker, Deborah; SR Arkansas City, KS  
Warfield, Karole; SP Wichita, KS  
Wasson, Dale; SP Winfield, KS  
Watkins, Kimberly; JR Winfield, KS  
Watters, Brian; SR Arkansas City, KS  
Weide, Steven; SR Arkansas City, KS  
Wennberg, Julie; SO Winfield, KS  
White, Richard; FR Barnsdall, OK  
White, Sharon; FR Winfield, KS  
Wicker, Bradley; SO Arkansas City, KS  
Wilcox, Jackie; JR Hominy, OK  
Wilken, Christina; SR Haysville, KS  
Williams, Frank; JR El Dorado, KS  
Williams, Jennifer; SR Winfield, KS  
Williams, Mark; JR Winfield, KS  
Wilson, Amanda; FR Winfield, KS  
Wilson, Janet; GR Arkansas City, KS  
Wilson, Martha; GR Arkansas City, KS  
Wilson, Melinda; FR Arkansas City, KS  
Winblad, Christine; GR Winfield, KS  
Wing, Lena; SP Winfield, KS  
Woner, Elizabeth; SP Winfield, KS  
Woods, Mary; SR Arkansas City, KS  
Workman, Dian; SP Mulvane, KS  
Workman, Mark; SP Mulvane, KS



Young, Barbara; GR Wellington, KS  
Young, Susan; GR Oxford, KS  
Yount, Thomas; SR Winfield, KS

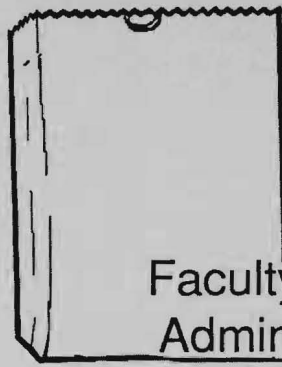

Faculty,  
Administration and Staff



Carl Martin  
*President*



Kelley Alexander  
*Resident Director*

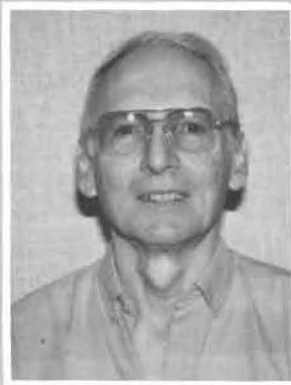

Don Anderson  
*Professor of Psychology*



Raymond Anderson  
*Maintenance*



Ruth Archambeau  
*Dir. Alumni/Development*



Norman Baker  
*Dir. of Student Teaching*



Connie Barger  
*Secy., Nursing Dept.*



Harvey Barger, Jr.  
*Head Groundskeeper*



Richard Barnes  
*Chair, Mngt. Division*



Terry Barnett  
*Professor of Chemistry*



Leda Bechtel  
*Alumni/Development*



Dorothy Bernard  
*Secy. Education Dept.*



Richard Bicker  
*Asst. Professor of Educ.*

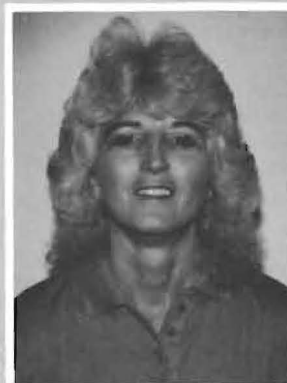

Debbie Biddle  
*Secy., College Services*



Mary Blake  
*Exec. Asst. to President*



Troy Boucher  
*Professor of English*

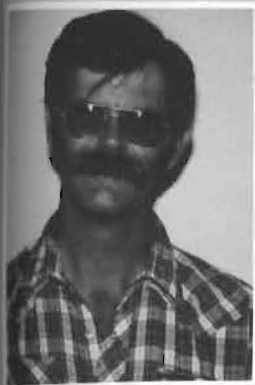

Tom Bowlby  
*Custodian*



Charlotte Brewer  
*College Services*



Bridgett Bryant  
*Book Cave Clerk*



Lannie Buechner  
*Asst. Prof. of Nursing*



Susan Bumsted  
*Asst. Prof. of Nursing*



Joann Butler  
*Communications Clerk*



Martha Butler  
*Asst. Prof. of Nursing*



Joan Caldwell  
*Adjunct in Language*



Rosetta Callison  
*Secy., Athletic Dept.*



Linda Calvin  
*Secy., Maintenance*



Donna Carpenter  
*Custodian*

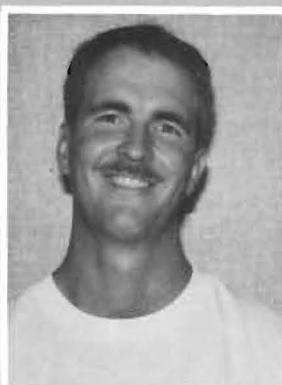

Phil Carr  
*Asst. Professor HPER*



Judith Charlton  
*Professor of English*



Keith Chuvala  
*Computer Specialist*



Karen Colley  
*Acquisitions Librarian*



Mike Conover  
*Dir. Public Relations*

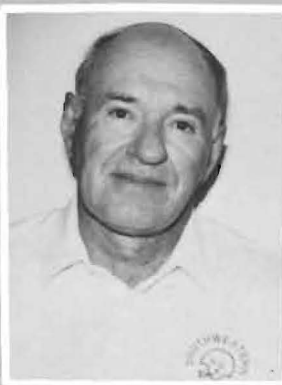

Charlie Cowdrey  
*Head Football Coach*



Beverly Cox  
*Custodian*



Norma Cox  
*Accounts Payable*



Connie Craft  
*Dir. of Academic Records*





Bill DeArmond  
*Prof. of Mass Comm.*



InSoon DeArmond  
*Food Serv. Chef Mng.*



Jeanne Dexter  
*Asst. Prof. of Business*



Mikel Dexter  
*Financial Officer*



Kirk Dubberstein  
*Custodian*



Lee Dubowsky  
*Prof. of Mathematics*



Bill Dyar  
*Dir. of Development*

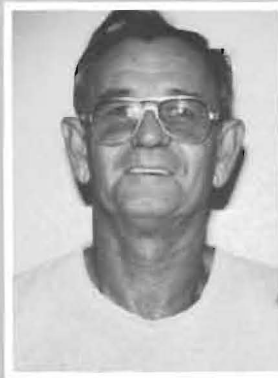

Richard Endriss  
*Custodian*



Eddie Erickson Jr.  
*Asst. Main. Supervisor*



Sandy Feinstein  
*Professor of English*



Liza Field  
*Instructor in English*

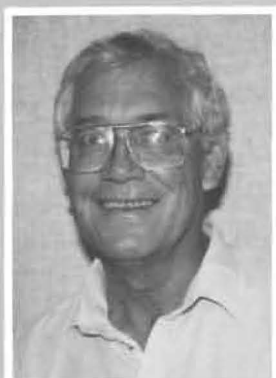

Cecil Findley  
*Professor of Religion*



Larry Franklin  
*Food Service*



Dave Gallart  
*VP for Bus. Affairs*



George Gangwere  
*Prof. of Math/Physics*



Kathy Gerdes  
*Admissions Counselor*



Benn Gibson  
*Dir. of College Services*

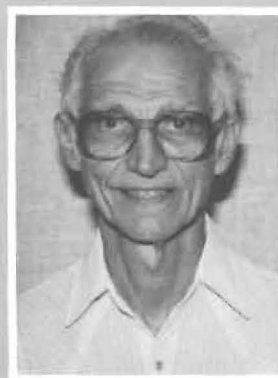

Wallace Gray  
*Professor of Philosophy*



Cindy Groene  
*Nurse/Counselor*



Kristina Harding  
*Secy. Admissions*



Jim Helmer  
Asst. Prof. HPER



Bill Helphingstine  
Delivery/Mailman



Samantha Hendricks  
Admissions Counselor



Carolyn Herman  
Asst. Professor of Chemistry



Teresa Hilger  
Tech. Processing, Libn.



Nan Hinson  
Secy., Provost/Registrar



Billie Holman  
Secy., Natural Science



Charlie Hunter  
Professor of Biology



Diana Jennings  
Secy., Student Life



Jeff Jochems  
Admissions Counselor



Rick Johnson  
Assoc. Prof. Pol. Sci.

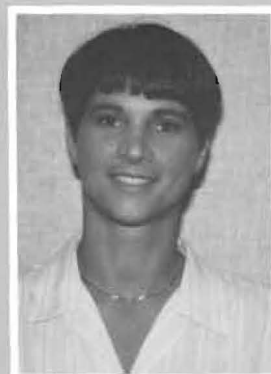

Carrie Kaifes  
Coach Volleyball/B-ball



Barbara Kaiser  
Secy., VP Bus. Affairs



Karen Kehres  
Resource Serv., Librarian

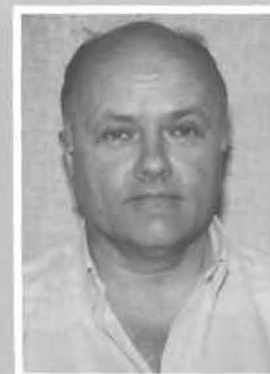

Gary King  
Dir. Information Services



Mike Kirkland  
Admissions Counselor



Joyce Kiser  
Secy., Financial Aid



Mary Landreth  
Assoc. Prof. of Educ.

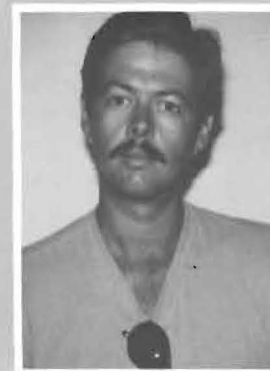

Darrell Leffew  
Groundsman



Cathy Lewandowski  
Asst. Prof. Soc. Work



Kent Long  
*Maintenance*



Pat McClelland  
*Director of Housing*



Jan McDaniel  
*Computer Analyst*



Oscar Macias  
*Food Service*



Daryl McWhirt  
*Maintenance Supervisor*



Beth Marker  
*Secy. Career Planning*



David Mathie  
*Asst. Professor of Music*



Jack Mazzanti  
*Custodian*



Allyson Moon  
*Instr. Theater/Speech*

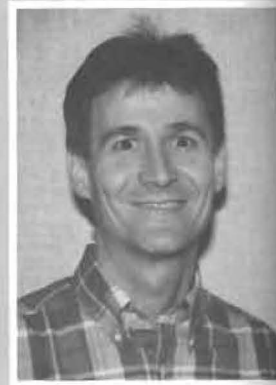

Roger Moon  
*Asst. Prof. Theater/Sp.*



Alan Moore  
*Computer Lab Specialist*



Jennifer Morgan  
*Instructor in Speech*



Donnie Neal  
*Food Service*



Jean Nettrouer  
*Asst. Mgr. Book Cave*



Kay Newton  
*Manager Book Cave*



Dave Nichols  
*VP for Development*

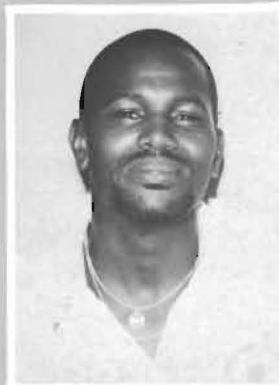

Marcus Payne  
*Resident Director*



Rick Peters  
*Asst. Professor of Art*



Laura Peterson  
*Resident Director*



Mathew Peterson  
*Aid to Res. Director*





Gerald Raines  
*Director of Aquatics*



Roxana Recio  
*Asst. Professor of Spanish*



Jane Reeves  
*Donor Records Clerk*



Joan Renek  
*Secy., Social Science*



Donald Roberts  
*Security*



Charles Robertson  
*Maintenance*



Margaret Robinson  
*Dir. Financial Aid*



Jane Rogers  
*Professor of Education*

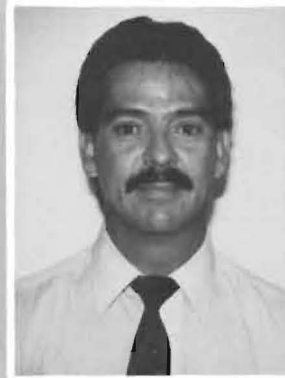

Larry Romero  
*Director of Food Serv.*



Phil Schmidt  
*Professor of History*



Julie Schuler  
*Director of Admissions*



Pat Sloop  
*Instructor of Soc. Work*

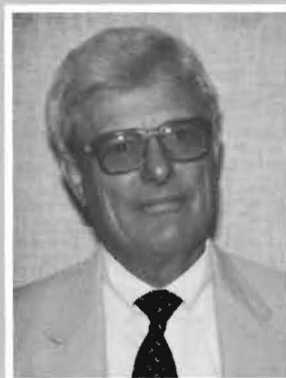

Earl Spidel  
*Dir. of College Advancement*

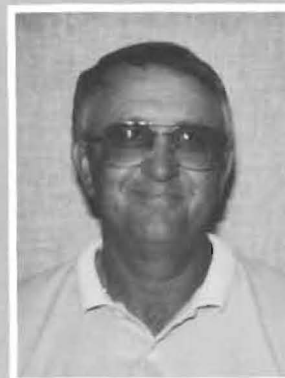

Bill Stephens  
*Director of Athletics*



Adola Stocker  
*Secy. Business/Humanities*



James Strand  
*Professor of Music*



Judi Sutton  
*Accountant*



Junior Tarin  
*Custodian*



Lou Tharp  
*Secy., Fine Arts*



Wilma Topper  
*Custodian*



Mary Warner  
*Asst. Prof. of Sociology*

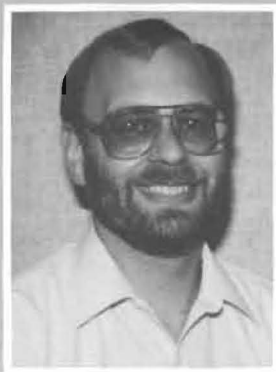

Lyle Weinert  
*Asst. Prof. of Business*



Jim Wheatcroft  
*Asst. Prof. of HPER*



Michael Wilder  
*Assoc. Prof. of Music*



Kathy Wilgers  
*Dir. of Learning Skills*



Larry Wilgers  
*Prof. of History*



Steve Wilke  
*Dean of Students*

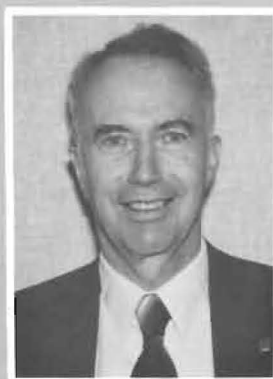

John Willoughby  
*Provost/Dean of Faculty*

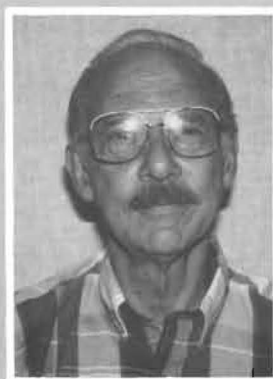

Bob Wimmer  
*Prof. of Biology*



Greg Zuck  
*Library Director*



One of the rewards for having a beautiful campus is to have class in the fresh air.



Beth Marker pores over job opportunity listings. As secretary for Placement, Beth helps students apply education to the job market.

# Not Pictured Staff



Top left: Celia Simmons.

Top right: Joe Cole.

Center: Roxana Recio.

Bottom left: Mike Kirkland, Julie Schuler, Jeff Jochems, Kathy Gerdes, Samantha Hendricks, and Charlie Cowdrey.



Bethel, Gar; Adjunct Faculty, English  
 Bevis, Teresa; Adjunct Faculty, Art  
 Bourdette, Bob; Adjunct Faculty; Psychology  
 Bowlby, Tom; Custodian  
 Burngarner, Shawn; Book Cave Clerk  
 Charlton, Judith; Professor of English  
 Cole, Joe; Electrician  
 Decker, Ralph; Development Operations  
 Dyar, Bill; Director of Development  
 Frazier, Susan; Adjunct Faculty, Music  
 Goff, Floyd; Adjunct Faculty, Computer  
 Hammock, Ron; Adjunct Faculty, Psychology  
 Helmer, Luther; Adjunct Faculty, Education  
 Helzer, Larry; Adjunct Faculty, Psychology  
 Hessini, Marguerite; Professor of French  
 Hudson, Ron; Adjunct Faculty, Psychology



Kolling, Orland; Professor  
 Emeritus & Research  
 Laxson, Coeta; Cook, Food Service  
 Martin, Chad; Custodian  
 Mathie, David; Assistant Professor  
 of Music  
 Mathie, Diane; Adjunct Faculty, Music  
 McKinnis, Ray; Relief Security  
 Mignone, Kathleen; Food Service  
 Supervisor  
 Morris, Lloyd; 2nd Shift Maintenance  
 Phimmala, Noi; Front Operations,  
 Food Service  
 St. Peter, Nick; Adjunct Faculty,  
 Business Law  
 Schlickau, Jane; Assistant Professor  
 of Nursing  
 Schuler, Julie; Director of Admissions  
 Sensunith, Ta; Dessert & Salad Maker,  
 Food Service  
 Shettlar, Sharon; Assistant Professor  
 of Nursing  
 Shook, Tim; Adjunct Faculty, Music  
 Simmons, Celia; EMICT  
 Instructor/Coordinator  
 Skinner, John; Adjunct Faculty,  
 Religion  
 Spencer, Virgil; 3rd Shift  
 Boilerman/Security  
 Suttles, Tammy; Book Cave Clerk  
 Wetterhus, Kris; Adjunct Faculty, Math





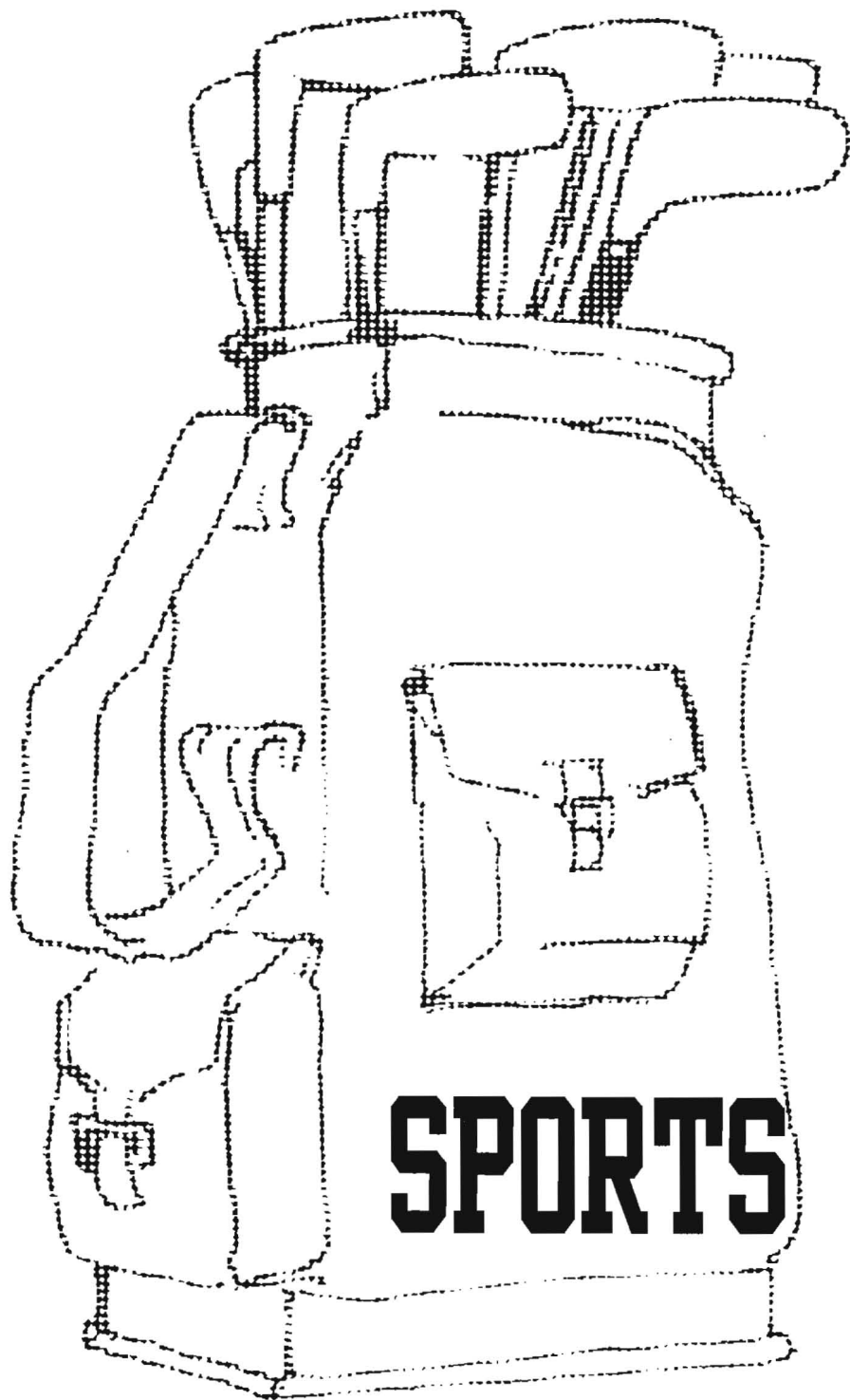





Seated: Jamie Johnson, Sandra Gasca, J. Leonard, Ronda Prilliman, Gina Friess, Kristi LeBlanc, Kelli Schanbacher, Kristi McNerlin, Regina Musgrove, Suzanne Orvis, Kristy Moran. Standing: Jorge Cermeno (manager), Sherry Leach, Chris Wilken, Janell Calhoun, Morgan Marshall, Tina Branine.

The Lady Builders finished the year off with a big win against Ottawa at The District 10 Volleyball tournament. The team felt this game as such an inspirational win due to the fact that they had been defeated by Ottawa twice in pre-tournament play. The Builders finished the tournament tied for fifth place with Baker University, a nice closing position considering that they were ranked seventh when the tournament began.

Coach Kaifes commented, "The season ended on a positive note."

Other team members shared this same feeling. Janell Calhoun, an All-Kansas Collegiated Athletic Conference Selection, said that she thought the season went well and was probably a personal best for her. Good Job Ladies!

# VOLLEYBALL



Coach Carrie Kaifes keeps an eye on her girls.



Sherry Leach desperately reaches to save the ball as Janell Calhoun and Ronda Prilliman look on with hope.





Clockwise starting at top right:

Janel Calhoun pounds the ball at the opponent as Ronda Prilliman covers for a block.

Ronda Prilliman blocks the ball as Sherry Leach is ready for action.

Chris Wilken and Kristi McNerlin watch Suzanne Orvis make a solid spike.

Regina Musgrove steps aside so Kristi McNerlin can make the hit.

*Photos by Antonio Soares.*





# SC Harriers

Left: SC men runners express team spirit.  
Photo by Leroy Worley.

The 1990 Cross Country season is history. We will remember it as one of our most enjoyable and gratifying for both the men's and women's teams.

Our men accomplished every team goal we established at the beginning of the season and probably came farther from where we started to accomplish those goals than any team. We had to have a number of things fall into place exactly as planned in order to get it done and that is exactly what happened. Our goals were to win the KCAC Conference, the District 10 championships, and finish in the top 10 in the National meet. We won our second straight NAIA District 10 title (6th in the last 7 years). We then won our 11th straight conference championship. We finished the season with a gratifying 9th place finish in the National meet. We came on strong when it counted, winning our last four meets leading into the National Championships.

Our women's team goals were to win the conference and finish in the top 3 in the District 10. We achieved one of those goals, placing 3rd in the district meet, but fell just short of the other when we finished 2nd by 1 point in the KCAC Conference. In spite of having only 5 women, we progressed well and felt the season was very successful.

-- Mike Snyder and Jim Helmer

## CC Meet results

Meet	Men	Women
Wichita State	8th of 13	7th of 7
Oklahoma Christian	2nd of 6	2nd of 5
Oklahoma State	7th of 11	12th of 13
Bethany Invitational	2nd of 9	-----
Central State Duel	1st	---
Southwestern Invitational	1st of 5	---
District 10 Championships	1st of 8	3rd of 5
KCAC Championships	1st of 6	2nd of 4
NAIA Nationals (Wisconsin)	9th of 42	---

"I think that this is one of my most enjoyable Cross Country seasons here at Southwestern"

--Coach Jim Helmer



Beth Yugovich psychs up for her race.  
Photo by Leroy Worley.



Left: Danny Lara finishes his race with the look that says, "Thank God I'm done!"  
*Photo by Leroy Worley.*



Right: Doug Frahm, an All District-10 runner, holds steady pace at the KCAC Conference meet. *Photo courtesy of the Winfield Courier.*

#### All-KCAC Conference Runners

##### Men

Danny Lara  
Travis Jordan  
Jiggs Maendele

##### Women

Beth Yugovich  
Jody Watkins  
Brenda Starks

Below: Danny Lara and Travis Jordan lead the conference meet. *Photo courtesy of the Winfield Courier.*



1st row: Travis Jordan, Kristy Hillman, Beth Yugovich, Jan Palmer, Brenda Starks, Jody Watkins, Wes Beal, and Curtis Hernandez. 2nd row: Ty Partridge, Brian Swafford, Doug Frahm, Jiggs Maendele, Joe Reed, Mike Snyder, Justin Feldman, Robert Perez, Jim Perry, and Danny Lara.

#### All District 10 Runners

Travis Jordan  
Danny Lara  
Doug Frahm  
Jiggs Maendele  
Jim Perry

#### NAIA National Team

Travis Jordan  
Danny Lara  
Jim Perry  
Jiggs Maendele  
Doug Frahm  
Mike Snyder  
Brian Swafford  
Alternate: Joe Reed





# SC

# Cheerleaders

## Making the right moves

The 1990-1991 Spirit Squad has had many changes toward improvement during this year. The squad's new sponsor, Laura Peterson, has contributed many hours of hard work and dedication to make the program a success.

Cheerleading is more than just yelling, jumping and performing stunts. The fall Squad support the football team by cheering at away games, as well as those played at home. Making banners and holding raffles required a lot of time, creativity, and work.

During basketball season, the squad had some new faces, new ideas, and new stunts. A team of strong young men were added to work with the cheerleaders throughout the season. Rachelle Johnson, Robin Jenkins, Paul Brown, and Phil Moorhouse returned, giving leadership and continuity to the squad.

--Deanna Shaffer



Above: Paul Brown, "I don't have her, do you Phil?"

Phil Moorhouse, "I don't. What about you Red?"

Robin Jenkins, "I don't either! I hope Dallas does."

Dallas Wedel, "I can't see anything."

Deanna Shaffer, "Somebody better have me!"



Above: Winter Spirit Squad. Left to Right: Irene Tillman, Paul Brown, Phil Moorhouse, Robin Jenkins, Rachelle Johnson, Dallas Wedel, and Deanna Shaffer.

Right: Laura Peterson, the new 1990-91 cheerleading sponsor.

Opposite page: Fall Spirit Squad. Top to Bottom: Rachelle Johnson, Gloria Morey, Tiffany Daniels, Irene Tillman, and Timna Joseph.



Southwestern Athletic Trainers: Annelle Persinger, Scott Bugbee, Traci Henley, Monica Page, Shelly Leach, Dirk Fowler and Head Trainer Phil Carr.

# The Bandage Brigade

## Southwestern Athletic Trainers

OK, so you hear about trainers. What do they do? Oh, they just tape wrists and ankles. Right? Wrong. Let's face it, how many of you out there know what an ortho wedge is? How about a Plantar-Fascia Strap? Well, most of us sure don't. The trainers at SC have to know things like this to be as helpful as they can to care for the athletes at Southwestern. The trainers are ready for any situation and always come through. Thanks to you all!



# GOLF

Bottom: Thad Leffingwell, Kip Haffner, Andy Stephens. Middle: Jason Gulley, Jay Haffner. Top: Russell Carlson, Curt Minner



Above: Jay Haffner, senior  
Right: Kris Cummins, freshman

- HIGHLIGHTS
- \*\*KCAC CHAMPIONS - 4th Consecutive year.
  - JAY HAFFNER - 1st place
  - KRIS CUMMINS - 2nd place
  - RUSSELL CARLSON - 3rd place
  - JASON GULLEY - 4th place
  - KIP HAFFNER - 7th place
  - \*\*Crossroads of America Golf Tourney - highest team finish in 18 years
  - \*\*Kip Haffner, leading team scorer



Top: Kip Haffner, sophomore  
Above: Curt Minner, freshman  
Below: Andy Stephens, sophomore





Top left: Co-captain Tracy Wiechman.

Lower left: Co-captain Kim Fort.

# Women's Tennis



- Juli Wray and Julie Pettey finished 1st in #1 doubles.
- Kim Fort finished 2nd in #4 singles.
- Julie Pettey finished 2nd in #2 singles.
- The team finished 2nd in KCAC action.

1991 team: 1st row: Tracy Wiechman, Juli Wray, Shannon Folck. 2nd row: Julie Pettey, Kim Fort, Julie Sheets, Tina Branine. Coach was Steve Vann.

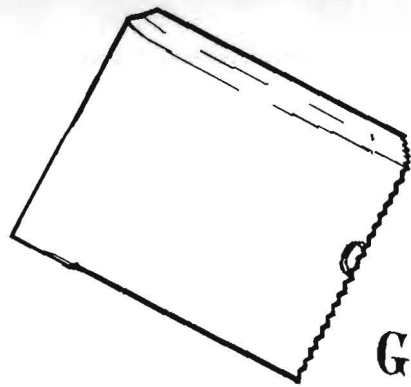

## Grab Bag

Below left: Is it Michael Jordan or Rodney Slack? It must be Rod since we're in Winfield. *Photo by Bobbie Finch.*

Below right: Look! It's Don and Ron and they are smiling! *Photo by Bobbie Finch.*

Bottom left: Cedric Green, Gary Hudson, Mike Felty, and Courtney Brown. Let's go for a ride. *Photo by Julie Underwood.*

Bottom right: Nolan Tanaka addresses a group of alums in Arizona. *Photo by Bill Dyar.*

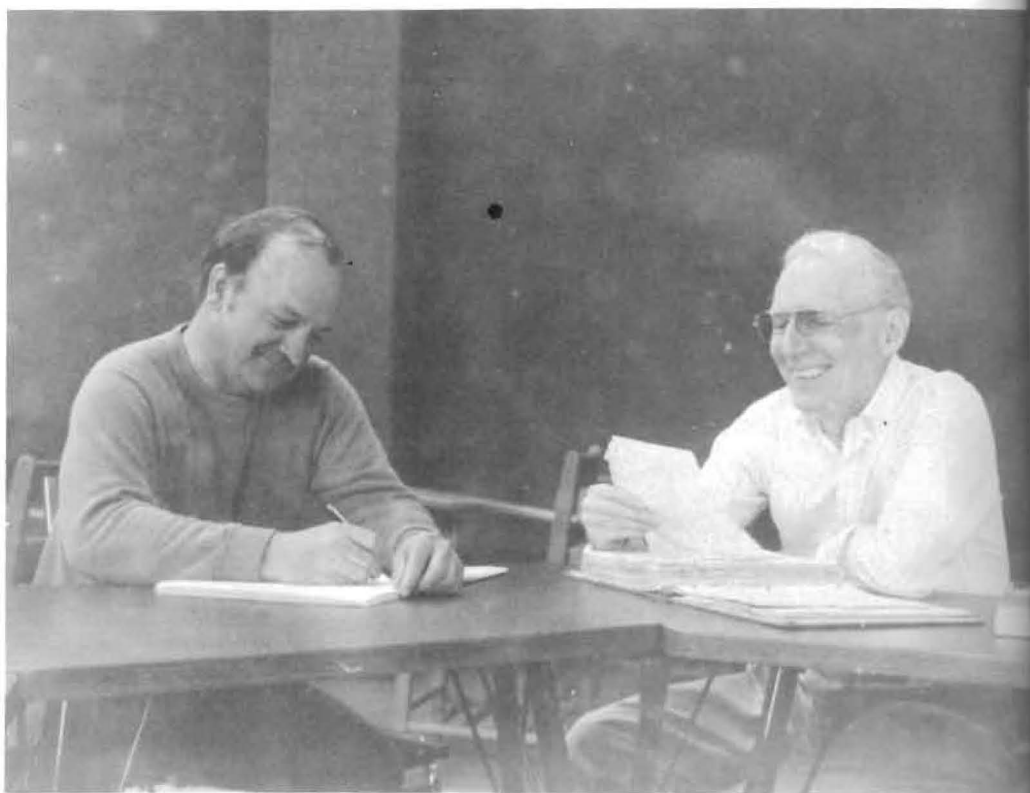



Top left: Danny and his 2 rare birds-Kelly Goertz, Danny Lara and Stephanie Wall. *Photo by Ginger Cauble.*

Middle Left: In front of Reid Hall-AKA The Doghouse-the last of the infamous Reid Hall Dogs claim their territory. *Photo by Bobbie Finch.*



Center: College days make lasting friendships between people from far-away places, Gabriel Rico and Larone Smith.

Bottom left: Posing in the rafters for GQ-Rus, Toby and Yugo-lookin' good.

Bottom center: Just three of SC's Kappa men-Matt Medlock, Cedric Green and Barry Sorrell. *Photo by Bobbie Finch.*



# FOOTBALL



Top left: Dog Pile!

Bottom left: Southwestern vs. Ottawa-  
Head to Head!

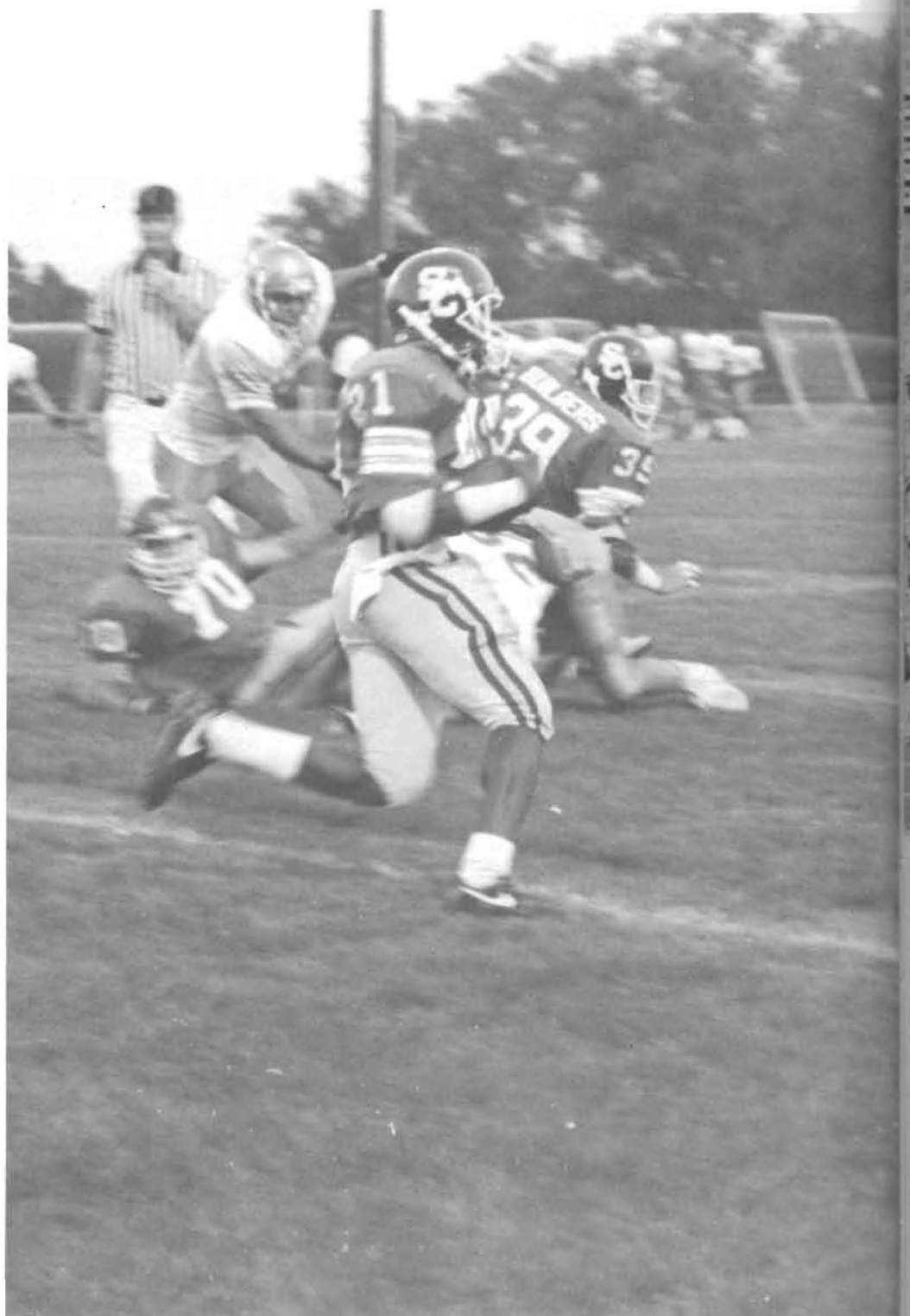

Reggie Callins (21) carries the ball toward the end zone as tackles Jonathan Thompson (39) and Curtis Horton (70) make the block.

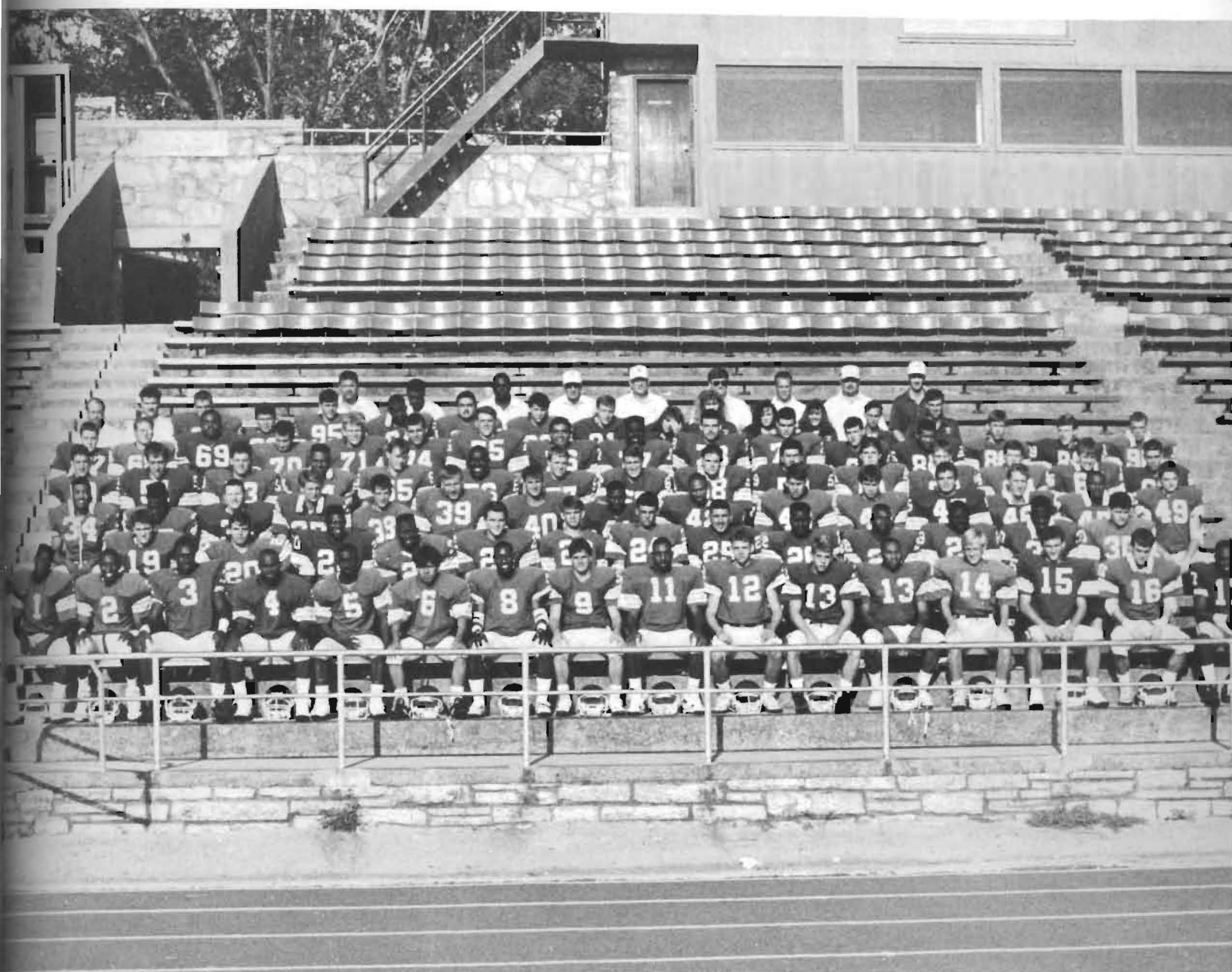

**First row:** Shawn Rushton, Robert Coleman, Jerrold Thomas, Sean Forehand, Bari Williams, Victor Urieta, Joseph Piper, Heath Perry, Mike Mosley, Tim Bumgarner, Mike Hargis, Tony Holmes, Bryan Kiser, Chris Davenport, Don Hanson, and Lawrence Fields.

**Second row:** Jon Schneider, Mike Felty, Wilbur Whitmore, Reginald Callins, Scott Morris, Richie Dewell, Troy Snyder, Giovanni Sepulveda, Fred Green, Greg Campbell, Clifton Coleman, Alton Guidry, and Johnny James.

**Third row:** O'Dell Thomas, Matt Medlock, Brad Miller, John Herrman, Jason Barnard, Jonathan Thompson, Dave Pawlowski, Paul Brown, Robin Jenkins, Craig Abney, Robert Jewett, Vince Moehle, Karl Endicott, Andy Jordan, and Craig Kissinger.

**Fourth row:** Jim Lewis, Mike Toler, Jerome Deramus, Ivory Wilson, Jason Diseker, Ronald Robinson, Jason Crossman, Chris Farmer, Scott Elsholz, Phil Shackelford, Shawn Zoellers, Don Gifford, John Baker, Roger Crossman, and Kyle Rhyneron.

**Fifth row:** Curtis Wheatley, Neil Bass, LaMorris Sellers, Curtis Horton, Travis Meyer, Andrew Holt, Billy Tipps, Noel Concepcion, Rodney James, Chuck Torre, Eric Moore, Warren Giles, Cedric Green, Lucas McDermott, Dallas Wedel, and Shane Lovell.

**Sixth row:** Greg Senseman-manager, Steve Schneider-manager, Jamie Morris, Gabriel Rico, Derek Stout, Stan Jackson, Efrain Quezada, John Hancock, Deven Williams; and trainers Sherry Leach, Traci Henley, Monica Page, Annelle Persinger, Dirk Fowler, and Scott Bugbee.

**Last row:** Coaches Brad Fox-defensive line, Donald Stroy-wide receiver, Billy Beard-defensive line, Charles Cowdrey-head coach, Vernon Goertz-offensive line, Joe Heptig-defensive line, Doug Myer-line backer, Matt Welch-defensive back & linebacker, and Phil Carr-head trainer.

Right: Fred Green (#26) blocks for Wilbur Whitmore (#7).

---

Below: Lawrence (you can't touch this) Fields makes another run.

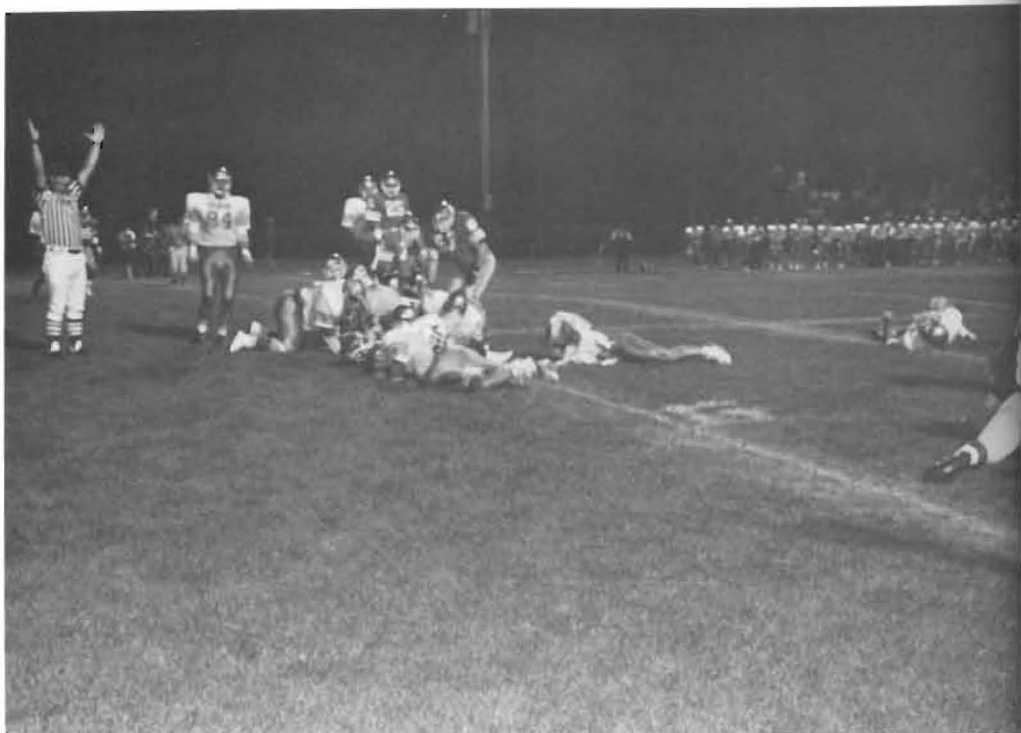

Middle Right: The offensive line shows their domination as S.C. puts six more on the board.

---

Bottom Right: Jerrold Thomas (#3) hands the ball off to Reggie Callins (#21) for one of his big gains.





The Moundbuilders finished the 1990 football season with a 6-4 overall record, and a 6-3 record in KCAC competition. The Builders began the season at Sonner Stadium with a 17-6 win over McPherson. Southwestern's defense shut down McPherson, only allowing the Bulldogs 46 yards on 30 carries. O'Dell Thomas was named KCAC defensive player of the week.

In the next game, the builders won 30-22 over Tabor. The offense was lead by quarterback, Jerrold Thomas, who made the KCAC offensive player of the week. Robert "Showtime" Coleman earned "receiver of the week." Lawrence Fields, leading the conference in punt and kickoff returns at the time, busted a long, 90-yard kickoff return for a touchdown.

The Builders lost to Kansas Wesleyan, who were then second in the KCAC. The builders played very inconsistent on both offense and defense, giving the Coyotes their second win at home.

Southwestern lost their second game against non-conference opponent Lindenwood, a NAIA Division II school in Missouri.

The Moundbuilders were victorious over Ottawa 31-23, at Sonner Stadium. Jerrold Thomas and Robert Coleman took Ottawa

to school, while hitting the record books themselves.

Southwestern fumbled away its chances as Bethany rumbled past the Moundbuilders 34-7. "We played pretty well for a long time. You can't afford to make that many mistakes offensively. That's just asking too much out of your defense," Coach Cowdrey stated after the game in Lindsborg.

Thomas, a quarterback from Dallas, threw for a school record and two touchdowns, in a come-from-behind homecoming victory. Coleman made several unbelievable catches.

Sterling became the Moundbuilders next victim. The Builders thumped Sterling 42-12. Shawn Rushton lead the defense, making three interceptions, just one short of a Southwestern record held by Tim Cargile, with four interceptions, set in 1980 against Tabor. Alton Guidry and Lawrence Fields each added an interception. Placekicker, Victor Urieta, successfully kicked 6-6 extra points.

Shawn Rushton rewrote school history with a 102-yard interception return to propel Southwestern past Bethel 39-19 in a home game. Teammates Andy Jordan, Ivory Wilson, and Bari Williams added some "firepower" to S.C.'s defense.

In Southwestern's ninth game of the season, the excessively cold, wet weather didn't seem to phase the Builders. Quarterback, Jerrold Thomas, led Southwestern to a 31-7 victory over Friends with a pair of touchdowns. Robert Jewett returned a pass to the Friends University 8-yard line, where the Moundbuilders settled for a field goal by Victor Urieta. Senior safety, Bari Williams, and cornerback, Alton Guidry, each contributed an interception.

St. Mary of the Plains spoiled Southwestern's playoff bid in Dodge City by winning 17-14. "It was a great effort physically," said head coach Charles Cowdrey. "But you can't go into a big football game and throw five interceptions and expect to be successful in the contest."

Southwestern College's offensive lineman, Rodney James, was named to the National Association of Intercollegiate Athletics NAIA Division II Football All-America second team.

**I feel good about this honor. My goal for next year is to be named to the first team!!!**  
**Rodney James**

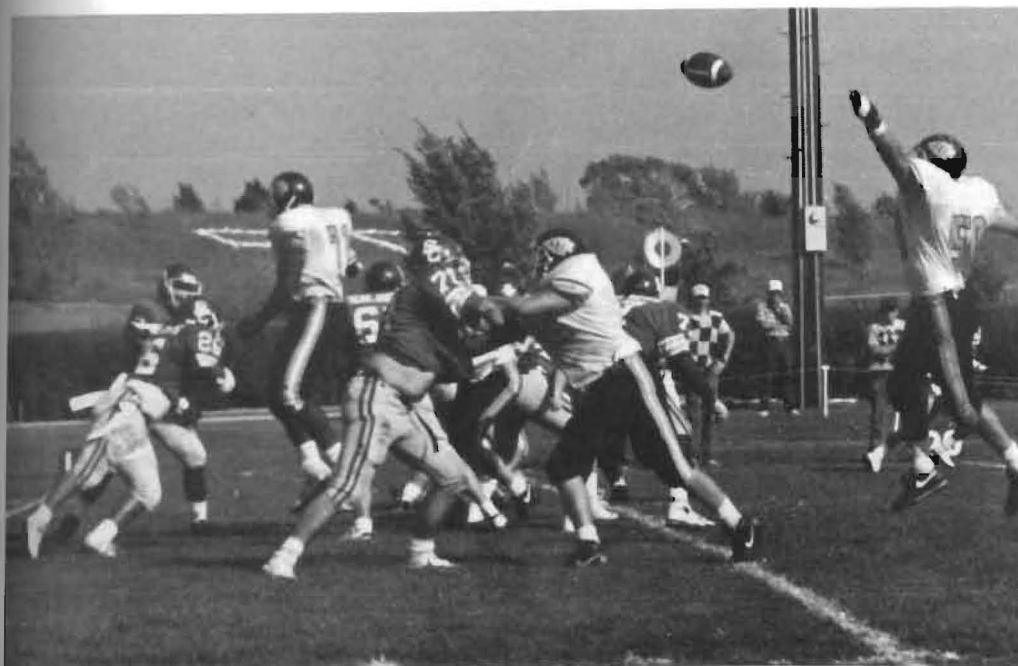

Curtis Horton (70) takes on an Ottawa defensive lineman for the passing block.

#### FOOTBALL SCOREBOARD 1990

SC 17	McPherson	6
SC 30	Tabor	22
SC 0	Kansas Wesleyan	14
SC 14	Lindenwood	21
SC 31	Ottawa	23
SC 42	Sterling	12
SC 39	Bethel	19
SC 7	Bethany	34
SC 31	Friends	7
SC 14	St. Mary	17



Below: Coach Cowdrey takes a break out of his busy schedule to pose for G.Q. magazine.



Top Left: Wilbur Whitmore (#7) carries the ball as Reggie Callins (#26) acts as a decoy.



Middle Left: Lawrence Fields (#10) sacks the tackle while Mike Mosley (#11) and O'Dell Thomas (#34) come to clean up the trash.



Bottom Left: The Builders fight for another victory.

# Men's Tennis

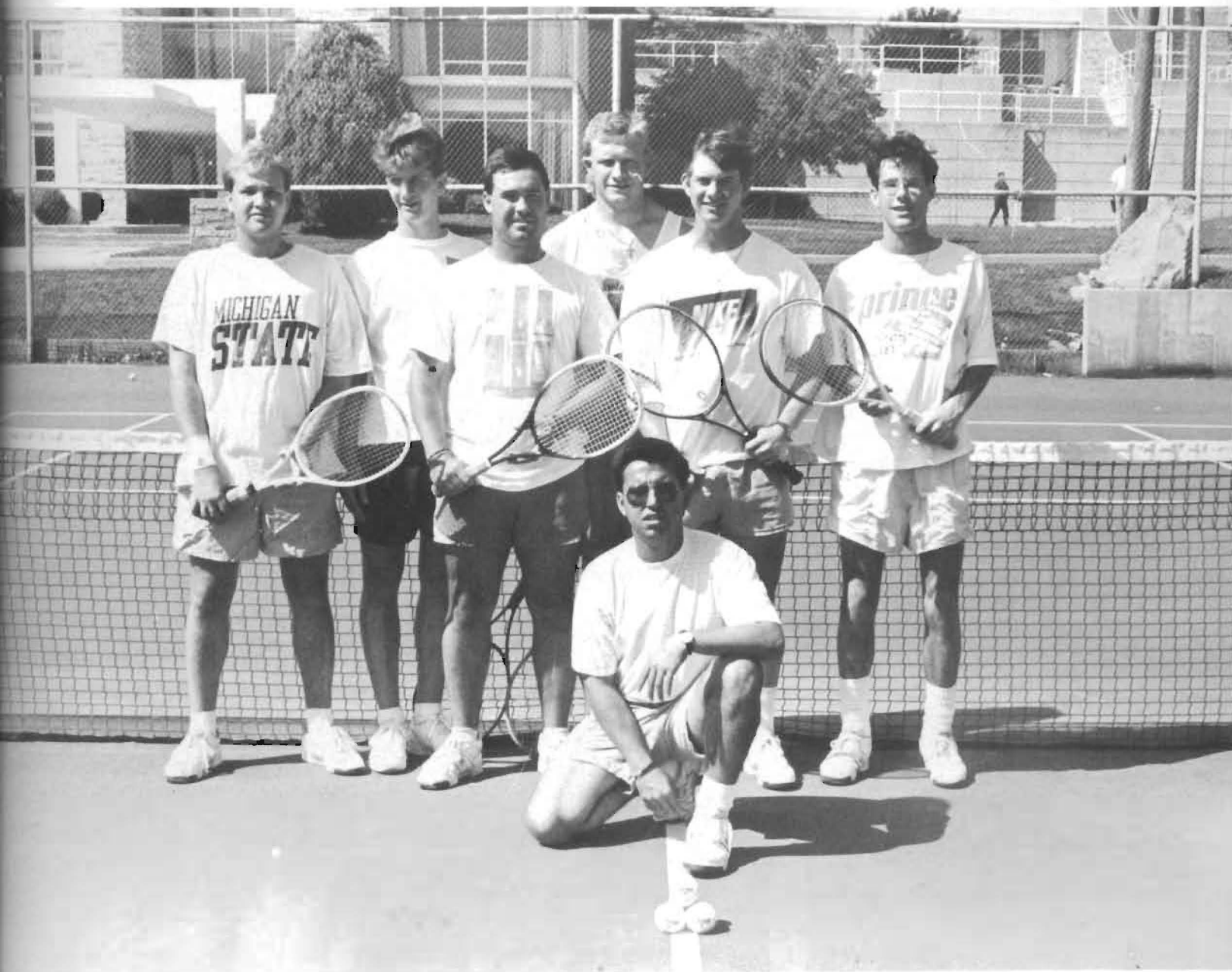
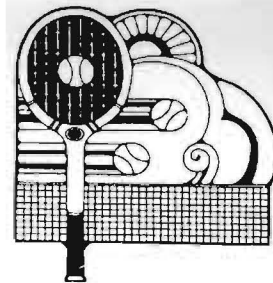

Men's Tennis. Kneeling: Antonio Soares. Standing, left to right: Craig Speery, Jerrod Wheeler, Terry Case, Bart Dennett, Bobby Russell, and Charles Rowley. Photo by Mike Conover.

The men's tennis team, coached by Steve Vann, finished fifth overall this year. Individual honors went to Charles Rowley and Craig Sperry. Both men earned All-Conference honors. Charles took third place in number one singles, and Craig received third place honors in number three singles. Congratulations guys!





Seated: Christy Boland, Suzanne Orvis, Sandra Gasca, Janell Calhoun, Traci Henley, Julie Arterburn, Shelli Simunek, Holly Vonderohe, Shawna Newport, Trinette Caughman, and Angie Schilling. Standing: Kristy Moran, Assistant Coach Lisa Pickle, Assistant Coach Joe Jacobs, Coach Carrie Kaifes, Jodie Craig, and Kelli Schanbacher.

# WOMEN'S

# BASKETBALL

---



The Lady Builders ended the 90-91 season with an overall record of 9-17. The girls finished 7-11 in the conference. This year's leading scorer was Shelli Simunek with an average of 16.2 points per game. She was chosen for First Team all KCAC. Janell Calhoun appeared as leading rebounder with a 9.3 rebound per game average. Calhoun was picked for Second Team all KCAC. Angie Schilling led the KCAC for most assists in a season with 174 assists.

The ladies tied a record set in 1975 for most points scored per game when they beat Kansas Newman 104-100.

This year ended Carrie Kaifes' coaching career at Southwestern. She had been head basketball coach for three years.



Above: Angie Schilling speeds down the court with ball in hand. *Photo by: Gabriel Rico.*

Top left: Shelli Simunek takes on an Ottawa opponent in the highest scoring game since 1986. The Builder Women defeated Ottawa 103-83. *Photo by Gabriel Rico.*

Bottom left: Suzanne Orvis (#54) and Julie Arterburn (#52) guard the opposing team as they wait for the rebound. *Photo by J.J. Leonard.*

WOMEN'S BASKETBALL  
SCOREBOARD  
1990

SC 52	McPherson	49
SC 75	Bethany	65
SC 41	Fort Hays	86
SC 103	Ottawa	83
SC 66	Friends	82
SC 52	Bethany	69
SC 72	Tabor	88
SC 63	St. Mary	57
SC 78	Sterling	93
SC 78	Kansas Wesleyan	85
SC 79	Bethel	67
SC 65	Ottawa	93
SC 83	Friends	94
SC 104	Kansas Newman	100
SC 67	Bethany	81
SC 62	Tabor	76
SC 82	Emporia State	116
SC 73	St. Mary	89
SC 78	Sterling	83
SC 82	Kansas Wesleyan	63
SC 75	McPherson	67
SC 71	Canston	87
SC 67	William Wood	106
SC 90	Kansas Newman	100
SC 85	Concordia College	69
SC 57	Bartlesville Wesleyan	58



Top: Lady Builders take a breather in their game with St. Mary of the Plains. Standing: Lisa Pickle (assistant coach), Sandra Gasca, and Christy Boland. Seated: Julie Arterburn, Traci Henley, Janell Calhoun, and Angie Schilling.

Bottom: The women wait in anticipation to see which team will make the rebound. Photos by J.J. Leonard.



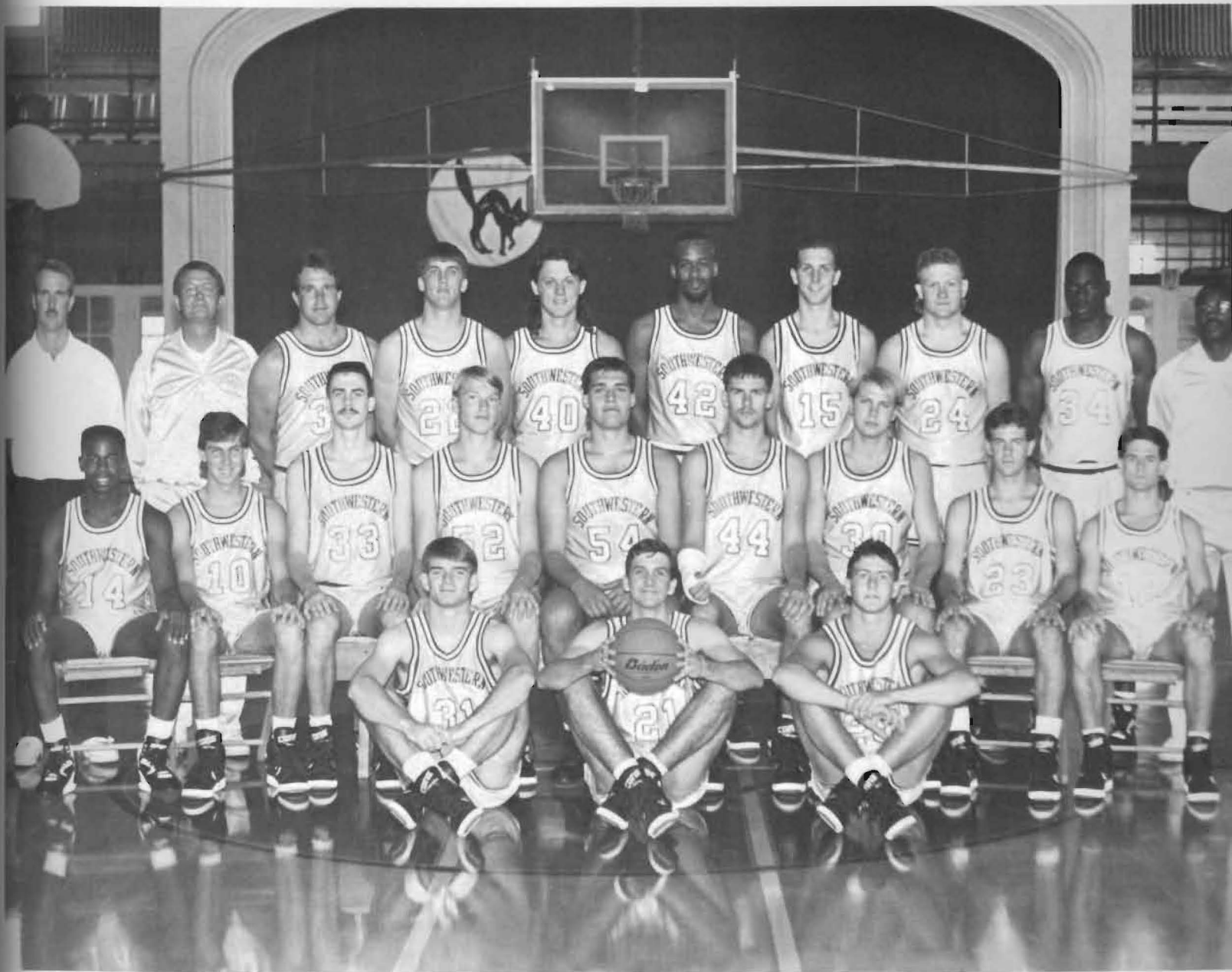

Pictured from left, front row: Richie Dewell, Mike Guthrie, and Chad Hittle. Middle row: Andrew Castle, Scott Bugbee, Zack Matzen, Curt Minner, Erik King, Erik Olsson, Brady Butcher, Mike Rose, and Brian Hoberecht. Back row: Trainer Phil Carr, Coach Jim Wheatcroft, Justin Branine, Jason Catlin, Eddie Weigle, Mike Armster, Scott Hardtarfer, Bart Dennett, Rodney Slack, and Asst. Coach Marcus Payne. *Photo by Mike Conover.*

# MEN'S BASKETBALL

---



Coach Wheatcroft demands the team's attention during a time out. Standing, left to right: Bart Dennet, Marcus Payne, Brian Hoberecht, Justin Branine, Brady Butcher, and Erik Olsson. Center: Coach Wheatcroft. Photo by J.J. Leonard.



Eddie Weigle (#40) blocks out his man while Chad Hittle (#25), Bart Dennett (#24), and Scott Bugbee (#10) watch the shot. Photo by J.J. Leonard.



Brian Hoberecht (#12) shoots a free throw as teammates Rodney Slack (#34), Andrew Castle (#14), and Mike Armster (#42) go in for the rebound. Photo by J.J. Leonard.

MEN'S BASKETBALL SCOREBOARD  
1990-91

SC 86	University of Ozarks	111
SC 76	Arkansas College	77
SC 70	William Baptist	82
SC 73	Park College	86
SC 108	Oklahoma Baptist	115
SC 66	McPherson	85
SC 92	Kansas Wesleyan	88
SC 76	Sterling	66
SC 74	St. Mary	80
SC 61	Central State	124
SC 59	Tabor	66
SC 94	Bethany	83
SC 74	Friends	77
SC 68	Ottawa	74
SC 75	Bethel	68
SC 74	Kansas Wesleyan	77
SC 58	Sterling College	56
SC 57	St. Mary	62
SC 60	Tabor	66
SC 96	Bethany	76
SC 87	Friends	63
SC 78	Emporia	101
SC 61	Ottawa	59
SC 76	Bethel	74
SC 95	McPherson	105

Left: Eddie Weigle (#40) waits for Mike Armster's tip-off. Photo by J.J. Leonard.



Coach Jim Wheatcroft takes "The Stance." Photo by J.J. Leonard.



Mike Armster pulls up for the jump shot as Brian Hoberecht (#12) stands ready for a long rebound. Photo by J.J. Leonard.



# Winning is a business and business has been good

**Front row:** Coach Jim Helmer, Don Gifford, Chris Feist, Derek Stout, Jonathan Thompson, Briant Osborn, Brenda Starks, Jodie Watkins, Denise Allen, Assistant Coach Mike Kirkland, Trainer Phil Carr.

**Middle row:** Assistant Coach Doug Hunter, Dallas Wedel, Joe Reed, Mike Snyder, Justin Feldman, Jiggs Maendele, Willie Coleman, Anthony Jennings, Brian Williamson, Tim Best, Jay Leach, Chris Davenport, Tony Holmes, Marc Needham, Greg Bush.

**Back row:** Joseph Piper, Ty Partridge, Matt Eads, Curtis Hernandez, Brian McGee, Danny Lara, Robert Perez, Paul Brown, Doug Frahm, Danny Smith, Travis Jordan, Brian Swafford, Jim Perry, and Wes Beal.



## School Records -- Men

### Indoor

55 Meters	Greg Bush	6.43
200 Meters	Jerrold Thomas	22.60
Distance Medley	Joe Reed (800 Meters), Anthony Jennings (400 Meters), Doug Frahm (1200 Meters), Travis Jordan (1600 Meters)	10:21.96

### Outdoor

800 Meters	Gerry Houser	1:51.02
Sprint Medley	Joseph Piper (200 Meters), Jerrold Thomas (200 Meters), Marc Needham (400 Meters), Gerry Houser (800 Meters)	3:26.74
4 x 400 Meter	Joseph Piper (49.36) Gerry Houser (47.51) Marc Needham (47.89) Anthony Jennings (45.49)	3:10.25

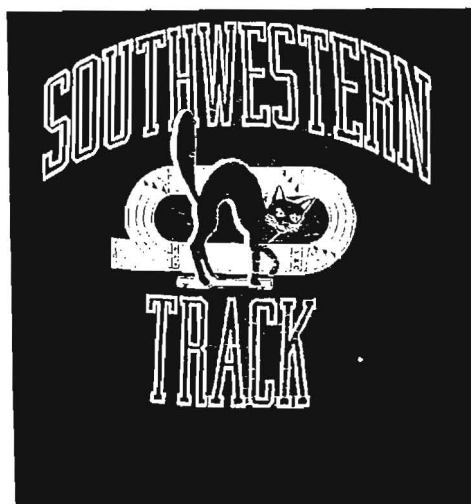

## School Records -- Women

### Indoor

200 Meters	Jana Gaston	27.75
400 Meters	Jana Gaston	62.68
High Jump	Denise Allen	5' 3"
Shot Put	Shari Kennedy	44' 8"

### Outdoor

High Jump	Denise Allen	5' 6"
Shot Put	Shari Kennedy	46' 2"
Javelin	Christy Boland	129' 6"

d!



Left: Freshman Joe "Buck" Reed and junior Doug Frahm "get after it" when competing in the 800 meter run at the KCAC meet.

Bottom left: Senior Anthony Jennings passes the baton to senior Greg Bush in the 4 x 100 relay.

Below: Junior Gerry Houser and senior Anthony Jennings compete in the 400 meter run at the KCAC meet.



Winning is a business and business has been good!



<u>Place</u>	<u>400 Meters</u>	<u>Distance</u>
3. +	Jana Gaston	64.0
<u>Place</u>	<u>15,000 Meters</u>	<u>Distance</u>
3. +	Jody Watkins	5:22.2
<u>Place</u>	<u>3000 Meters</u>	<u>Distance</u>
2. +	Jody Watkins	12:13.6
<u>Place</u>	<u>5000 Meters</u>	<u>Distance</u>
3. +	Brenda Starks	21:25.0
<u>Place</u>	<u>Shot Put</u>	<u>Distance</u>
1. +	Shari Kennedy	44' 8"
2. *	Shari Kennedy	44' 5 1/2"
<u>Place</u>	<u>Discus</u>	<u>Distance</u>
1. +	Kelly Wallace	132' 7"
2. +	Shari Kennedy	132' 6"
<u>Place</u>	<u>Javelin</u>	<u>Distance</u>
2. +	Christy Boland	123' 6"
<u>Place</u>	<u>High Jump</u>	<u>Distance</u>
1. +	Denise Allen	5' 6"
1. *	Denise Allen	5' 4"
<u>Place</u>	<u>Triple Jump</u>	<u>Distance</u>
2. +	Denise Allen	33' 5"

All KCAC = +  
All District 10 = \*

<u>Place</u>	<u>Pole Vault</u>	<u>Distance</u>
1. +	Matt Eads	14' 0"
<u>Place</u>	<u>Long Jump</u>	<u>Distance</u>
3. +	Robin Jenkins	21' 9 1/2"
<u>Place</u>	<u>Triple Jump</u>	<u>Distance</u>
3. +	Robin Jenkins	45' 1/2"
2. *	Robin Jenkins	45' 7"
<u>Place</u>	<u>High Jump</u>	<u>Distance</u>
1. +	Robin Jenkins	6' 6"
2. *	Robin Jenkins	6' 6"
<u>Place</u>	<u>Hammer</u>	<u>Distance</u>
1. +	J. Thompson	160' 5"
<u>Place</u>	<u>Shot Put</u>	<u>Distance</u>
1. +	Briant Osborn	46' 9 1/4"
2. +	J. Thompson	45' 5 1/2"
3. +	Rodney James	41' 11 1/2"
<u>Place</u>	<u>Discus</u>	<u>Distance</u>
1. +	J. Thompson	158' 4"
3. +	P. Moorehouse	141' 11"
<u>Place</u>	<u>Javelin</u>	<u>Distance</u>
1. *	Derek Stout	196' 11"

All KCAC = +  
All District 10 = \*

KCAC Meet = + (Top 3 All KCAC)  
District 10 Meet = \* (Top 3 All Dis. 10)  
NAIA National Meet = @ (Top 6 All Amer.)  
Meet Record = \*

<u>Place</u>	<u>100 Meters</u>	<u>Time</u>
1. +	Jerrold Thomas	10.8
1. * *	Greg Bush	10.5
<u>Place</u>	<u>200 Meters</u>	<u>Time</u>
1. +	Anthony Jennings	21.9
2. +	Jerrold Thomas	22.3
1. *	Anthony Jennings	21.1
<u>Place</u>	<u>400 Meters</u>	<u>Time</u>
1. +	Jerry Houser	48.1
2. +	Anthony Jennings	48.6
1. *	Anthony Jennings	48.3
3. *	Joseph Piper	49.7
<u>Place</u>	<u>400 IH</u>	<u>Time</u>
3. +	Brian Williamson	58.7
<u>Place</u>	<u>800 Meters</u>	<u>Time</u>
2. +	Joe Reed	1:56.4
1. *	Gerry Houser	1:52.6
6. @	Gerry Houser	1:51.02
<u>Place</u>	<u>15,000 Meters</u>	<u>Time</u>
2. +	Doug Frahm	4:09.6
<u>Place</u>	<u>3000 M Steeplechase</u>	<u>Time</u>
2. +	Travis Jordan	9:39.2
2. *	Travis Jordan	9:52.6
7. @	Travis Jordan	9:19.32
<u>Place</u>	<u>10,000 Meters</u>	<u>Time</u>
1. +	Jim Perry	32:45.2
2. +	Danny Lara	33:41.0
3. +	Brian McGee	33:46.3
3. *	Brian McGee	34:45.7
<u>Place</u>	<u>4 x 100 M Relay</u>	<u>Time</u>
1. +	(Joseph Piper, Jerrold Thomas, Tony Holmes, Anthony Jennings)	42.3
1. *	(Joseph Piper, Jerrold Thomas, Anthony Jennings, Greg Bush)	42.1
<u>Place</u>	<u>4 x 400 M Relay</u>	<u>Time</u>
1. +	(Gerry Houser, Joseph Piper, Marc Needham, Anthony Jennings)	3:20.5
1. * *	(Joseph Piper, Gerry Houser, Marc Needham, Anthony Jennings)	3:14.1
6. @	(Joseph Piper, Gerry Houser, Marc Needham, Anthony Jennings)	3:10.25



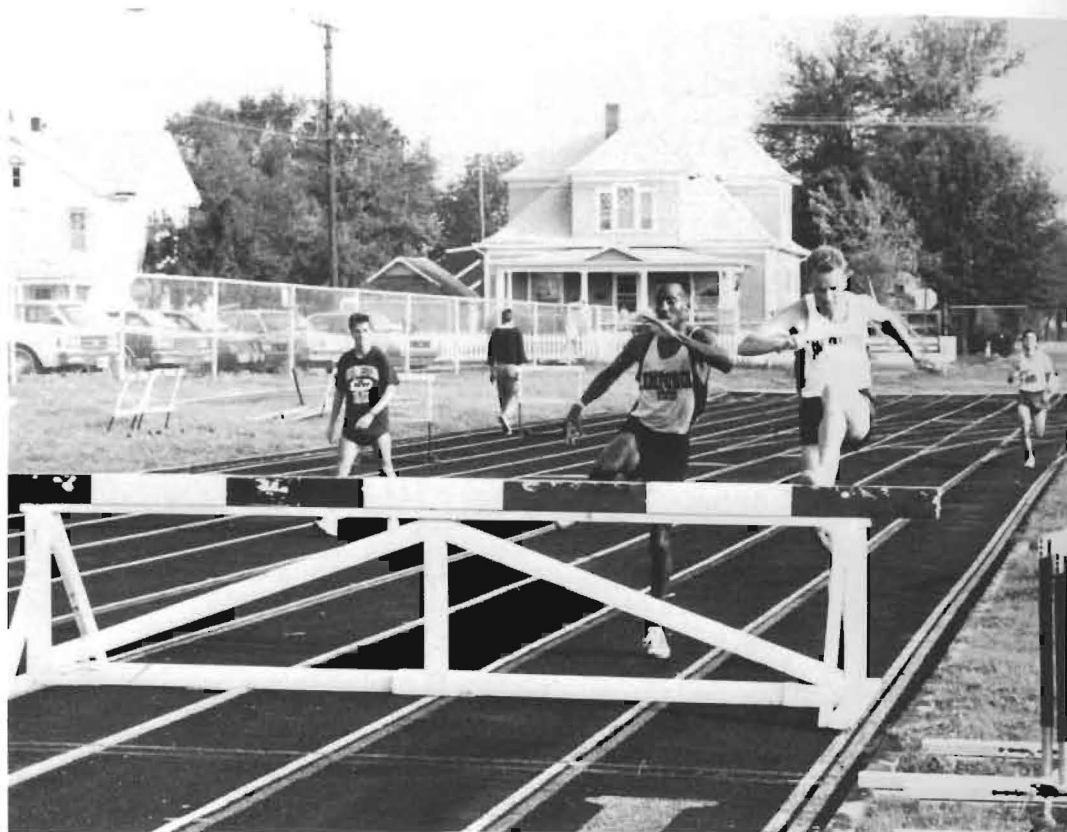

Top sequence: Senior Shari Kennedy demonstrates the five stages of All-American form.

Left: Sophomore Denise Allen clears 5'4" at the District 10 meet.

Above: Travis Jordan, junior, reaches the steeple barrier first as he fights for the lead in the 3,000 meter chase at the District 10 meet. *Photos by Leroy Worley.*



# Renovations

Top left: Mossman 101 is torn apart to create the new and comfortable lecture hall.

Middle center: The Adult Learning Center moved to its new location on College Street in January.

Bottom: Daryl McWhirt and Junior Tarin complete the final touch ups on the renovation of Mossman 101.

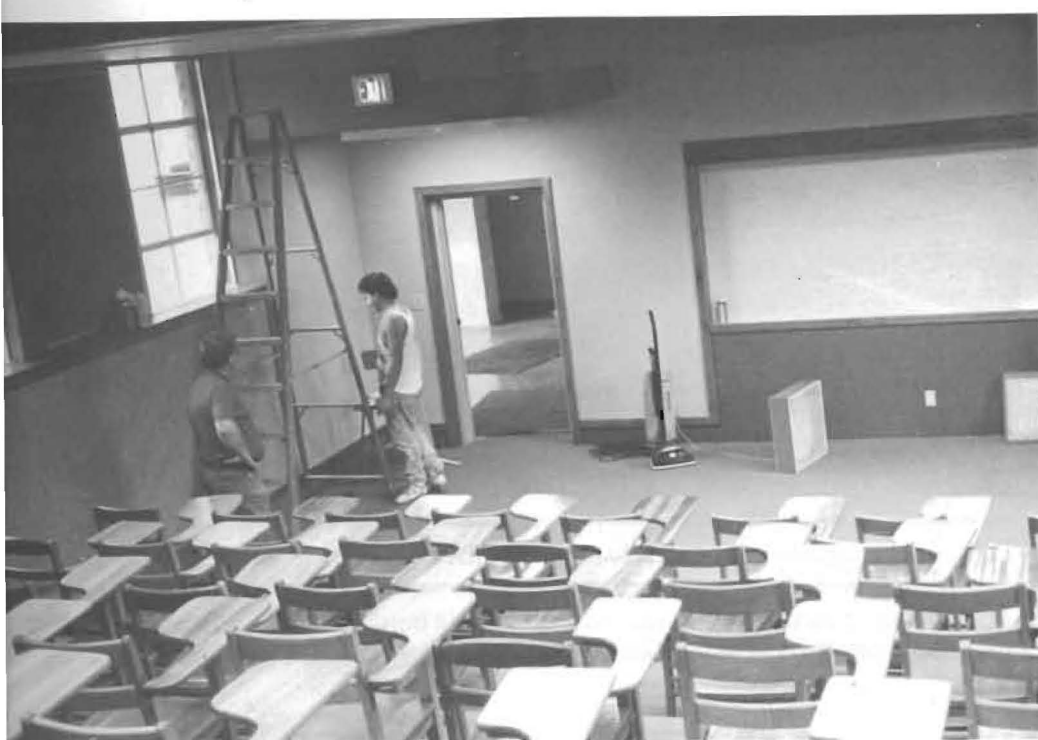



The renovated Broadhurst Residence Hall is the first thing to greet students and visitors as they approach Southwestern College.



Left: Rick Peters remodeled Darbeth, quite creatively. *Photo by Carl Martin*

Right: The purchase of the new flag for Stewart Field House was the idea of Lori James, Christa Pickens and Gloria Morey. Thanks ladies!





Above: Jan Palmer, Beth Yugovich, Jana Gaston, and Kristy Hillman prepare for a Cross Country meet. *Photo by Leroy Worley.*



Above: Men's Tennis coach, Steve Vann visits with Terry Case and Craig Sperry.

# Grab Bag

Top right: As a token of appreciation, Nick Garcia presented Carrie Kaifes flowers at her last game as Women's Basketball coach. Photo by Ruel Reyes.

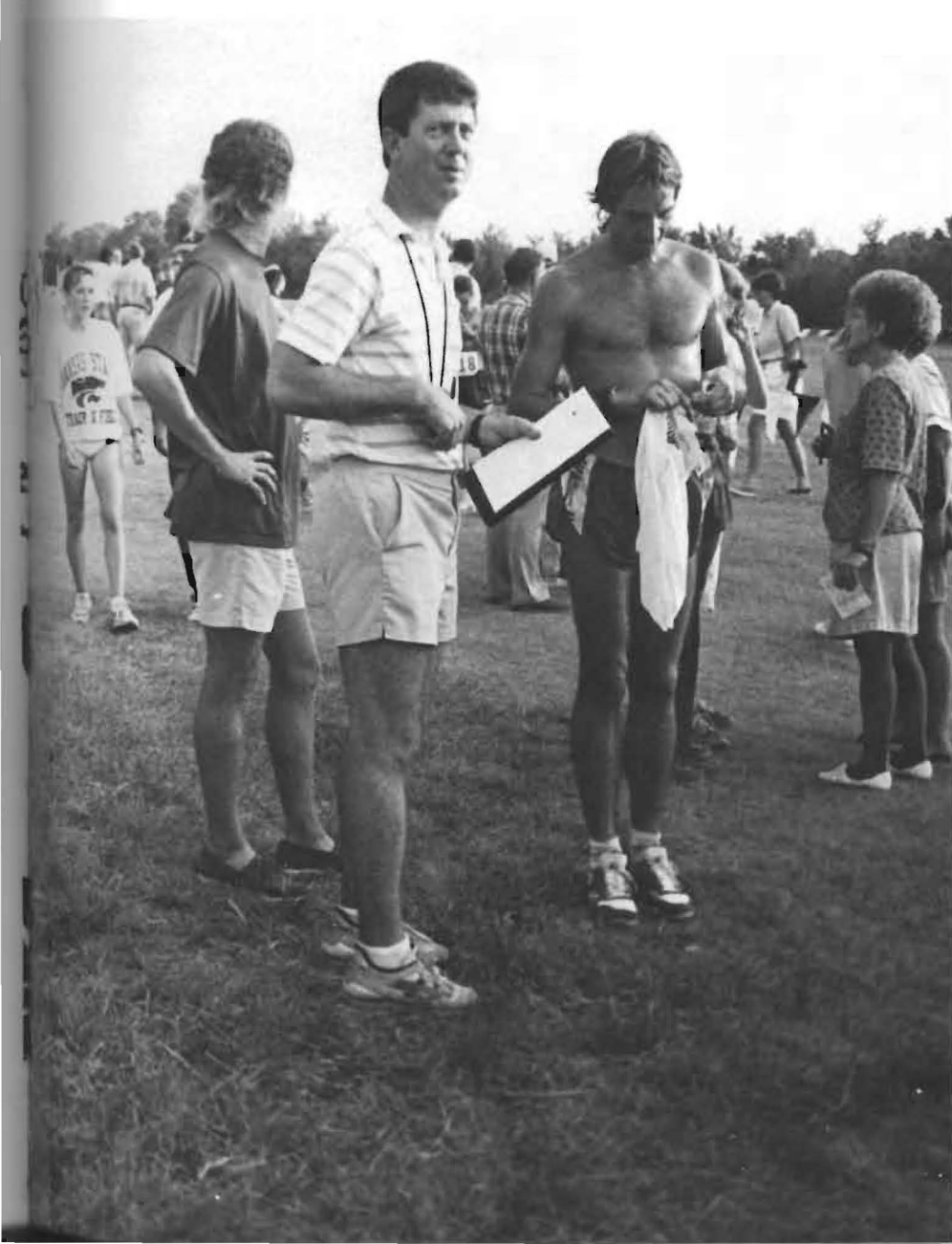

Left: Cross Country coach, Jim Helmer, prepares his troops for the contest. Backing him up are David Ayres and Mike Schmidt. Photo by Leroy Worley.

Right: Assistant Cross Country coach, Mike Kirkland.

# Grab Bag



Top left: Matt Buchanan. "Hey! I didn't do it."

Top right: SC fans having a pretty good time at a basketball game.

Center right: The Boys From L.A., Efrain Quezada, Gabriel Rico and Ben Trujillo, looking hard as ever.

Lower left: "My tongue is longer than yours!" Briant Osborn.







Top left: Set Bate, also at the state capitol, supported the safety of our troops. *Photo by Micki McKain.*

Center left: Mitch Todd supporting the "No Gulf War" effort at the state capitol in Topeka, Kansas. *Photo by Vicki McKain.*

As the situation in the Mid-East intensified, Southwestern students demonstrated their position in a public way. Chris Farmer, pictured below, spent several weeks in his tent pitched in the center of Kirk Drive at the bottom of the 77 steps. During parts of November and December, "Tent City" became locally famous, as other students brought tents to join Chris. Discussions were held late into the night, talking the pros and cons of going to war against Iraq. A number of students participated in peace demonstrations in Winfield, Topeka and other locations. Another part of the campus community was involved in the military side of the question, as members of reserve units. Several students and former students were called to active duty. When the war actually began on January 16, 1991, the entire campus community was glued to televisions and radios. Thankfully, no one from our college community was among the casualties of this brief war.

Below: Chris Farmer, founder of "Tent City," spent his time studying and talking with his many visitors. *Photo by Kathy Wilgers.*

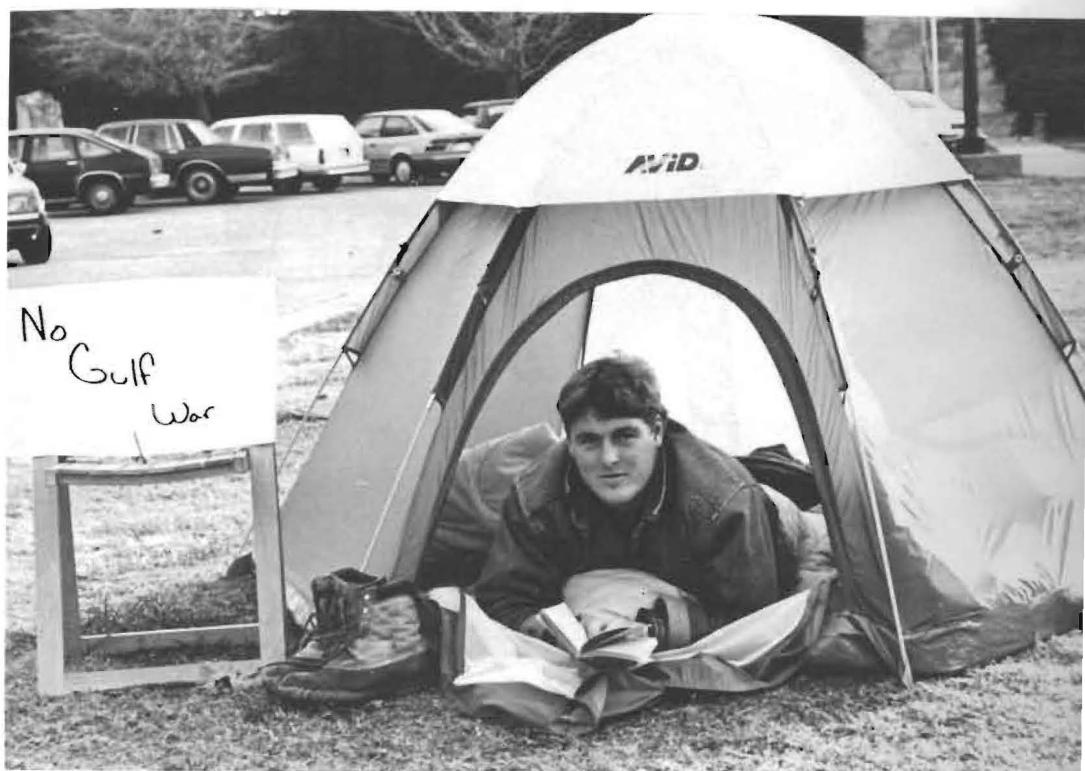

## Peace demonstrations 1990-91 style

Left: Many group discussions were held concerning the Persian Gulf Crisis. This group began meeting in October. *Photo by Karen Clum.*

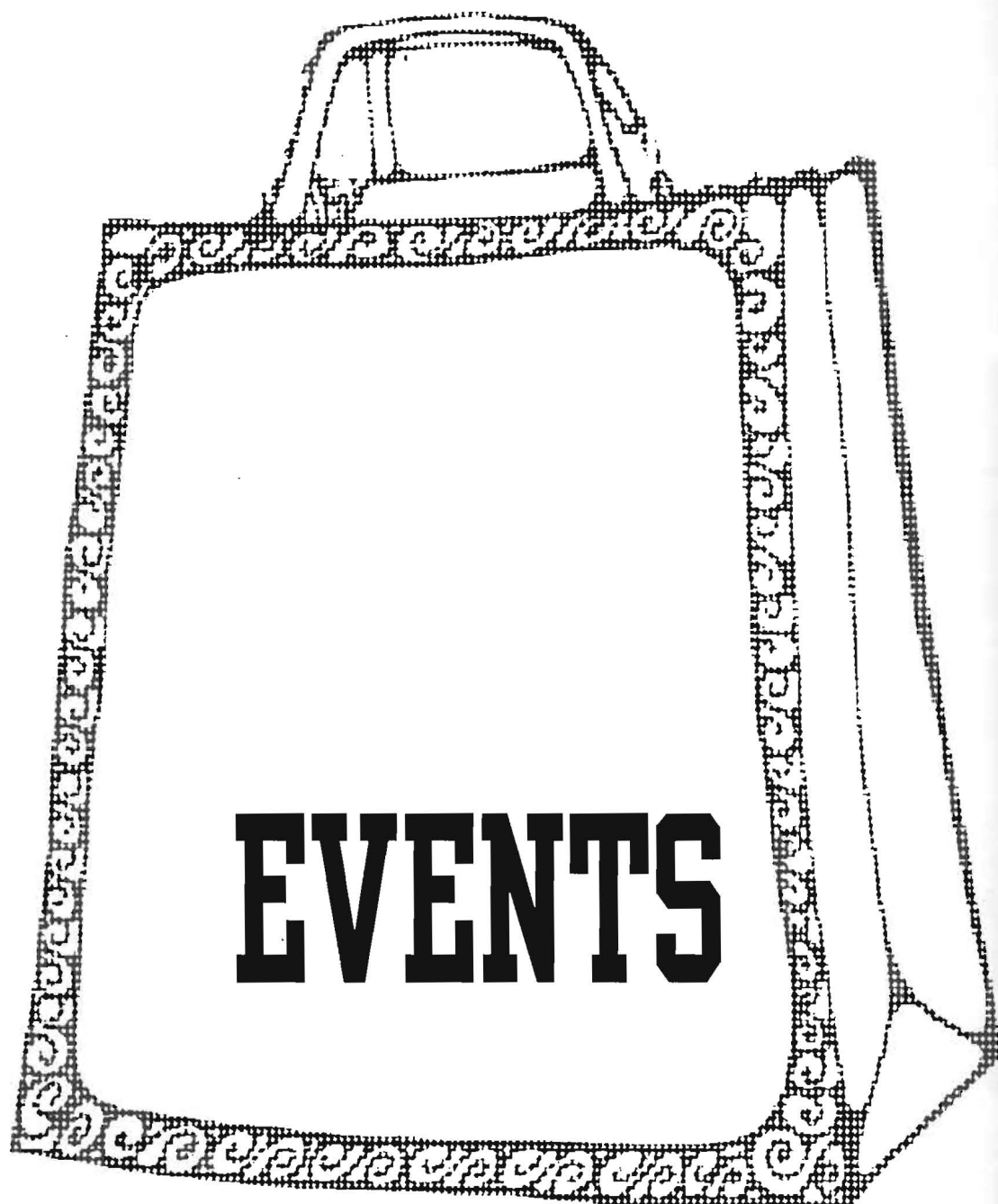





# Moundbuil

# ding



The Moundbuilding Convocation and Ceremony has been an annual Southwestern tradition since Dean Allen read his famous speech back on Thursday, September 8, 1927. Presiding over the 1990 Moundbuilding Convocation was Trevor Leffingwell, SGA president. Stephanie Wall, SGA treasurer, gave the invocation. President Carl Martin delivered Dean Allen's address. Dr. Bob Wimmer read Dean Haywood's postscript for nearly his twentieth year in a row. The singing of the Alma Mater, accompanied by Dr. James Strand on the organ, concluded the convocation.



Top left: Trevor Leffingwell read about the history of the Pillars of Christy Hall. Bob Logan and Brian Williamson were torch bearers.

Middle right: Danny Lara explained the "Builders Around the World" flags as Terry Barnett acted as the portable sound system.

Bottom: Dr. Phil Schmidt exhibited the faculty rock before placing it on the mound.

Opposite page, top left: Stuart Graham gave the history behind the "Campus Players" rock.

Top right: Jana Gaston, Sr. class president, speaks as Ron Robinson holds their class rock. Danny Lara and Rodney James (from far left) look on.

Bottom: The presentation of the Freshmen Class rock.

# Ceremony 1990



Following the convocation in Richardson, all Moundbuilders met in the parking lot south of Christy Hall at the "Builders Around the World" monument which held the flags of students from foreign countries. Danny Lara, SGA vice-president, presided over the Moundbuilding Ceremony. Stuart Graham told the history behind the Campus Player's rock. Trevor Leffingwell explained the Pillars of Christy Hall. Thad Leffingwell read the tale of the Jinx. Carmen Hopkins gave a short address about the Debate rock. Dr. Phil Schmidt placed the faculty rock on the mound. The presentation of alumni, class, residence hall, activity, organization, and personal rocks followed. The ceremony closed with a benediction and the playing of Taps.

# SAA "Welcome Dance" & Monday Sundae



Above: Hey Vicki, look what's in my sundae! Vicki McKain and Mitch Todd enjoy their dessert at the president's house.

Top right: Nick Garcia, Jim Lewis, John Baker (#1), Shane Lovell, Amy Conklin, and Kelly Schaumbacher dancin' the night away.

Middle right: The SAA "Welcome Dance" held in September was a great way to get back into the swing of things.

Bottom right: These men are ice cream connoisseurs. From left: Jason Crossman, Brian McKellips, Reggie Callins, Billy Tipps, Vince Moehle, Shawn Zoellers, Andy Holt, Kyle Rhyneron, Jared Harmon-Moore, Marc Needham, and Phil Moorhouse.



# Steel Magnolias



The cast of *Steel Magnolias*: Kyle Rhyner, surrounded by Kelley Rogers, Jill Stephens, Heather Jacobs, Mary Jarvis, Barb Henthorn, and Denise Wagner. Photo by Mike Roosevelt.



Denise Wagner, as owner of the beauty shop, with director Allyson Moon. Photo by Ruel Reyes.

Southwestern College's Campus Players opened the 1990-1991 season with *Steel Magnolias*. Directed by Allyson Moon, the play is alternately hilarious and touching — and in the end, deeply revealing of the underlying strength each character provides another. The cast performed for enthusiastic theater-goers during the Homecoming celebration.



Cake, shaped in the form of an armadillo, was served during intermission. Photo by Ruel Reyes.



Barb Henthorn played to perfection Ouiser, the richest and crankiest woman in town. Photo by Ruel Reyes.

# Ugly Man Candidates

The 1990 Ugly Man contest was unusually competitive. Although the contest title sounds negative, it is truly an honor to be a candidate. All sophomore, junior, and senior men were eligible for nomination. Campus organizations that nominated candidates were: Phi Beta Lambda-Trent Houlden, Yearbook-Cedric Green, Broadhurst Residence Hall-Neil Bass, Sigma Iota Sigma-Lars Rognlid, and Black Student Union- Rodney James.

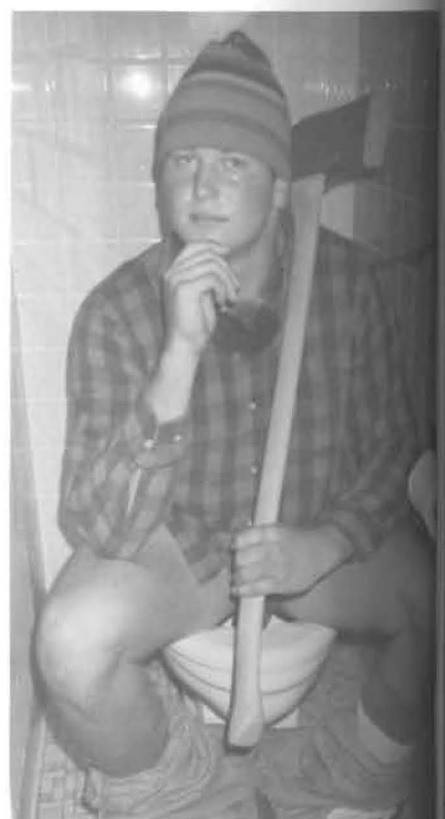

Pictured from above left, going clockwise: Rodney James, Trent Houlden, Cedric Green, Neil Bass, and Lars Rognlid.  
Photos by Kathy Wilgers and Stephanie Wall.

# Homecoming Queen Candidates



The 1990 Homecoming Queen candidates were nominated by the following campus organizations: Women's Tennis-Juli Wray, Spirit Squad-Annelle Persinger, Sigma Iota Sigma-Kim Fort, Theta Phi Delta-Michelle Lance, and Intramural Sports-Sherry Leach.



Pictured from top left, clockwise: Juli Wray, Annelle Persinger, Kim Fort, Michelle Lance, and Sherry Leach. *Photos by Kathy Wilgers.*





# 



The Homecoming Convocation was held Friday, October 5, in Messenger Auditorium. Kim Fort was crowned 1990 Homecoming Queen by her escort, Charles Rowley. Trent Houlden was crowned 1990 Ugly Man by Danny Lara, SGA vice-president. A short excerpt from the Homecoming play, "Steel Magnolias," was presented by Denise Wagner, Barb Henthorn, Jill Stephens, Mary Jarvis, Kelley Rogers, and Heather Jacobs.

Above: Queen Candidates with escorts from left. Annelle Persinger and Antonio Soares, Kim Fort and Charles Rowley, Julie Wray and Terry Case, Michelle Lance and Gary Dick, Sherry Leach and Justin Branine.

Left: Homecoming Queen 1990-Kim Fort.

Right: Trent Houlden, 1990 Ugly Man, receives his cape and crown from Danny Lara.



# Under the Sea

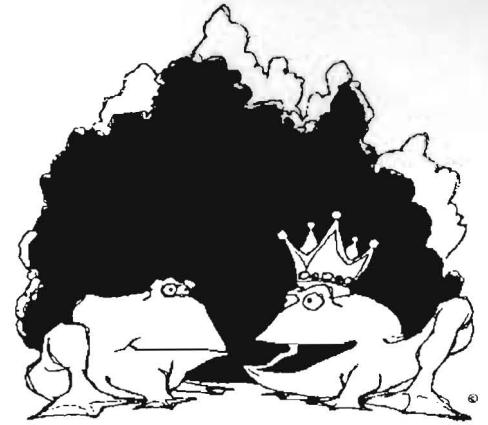

## Homecoming Dance 1990



Top left: As the Homecoming Dance comes to an end, Zachery Matzen collects balloons for his journey back to his dorm room. Timna Joseph, Todd James, and Michelle Yingling watch as others gather balloon.

Above: Carla Jackson moves with the groove of the music.

Bottom left: Sean Forehand, Mike Mosley, Shawn Rushton, and Fred Green vogue D-Frat style.



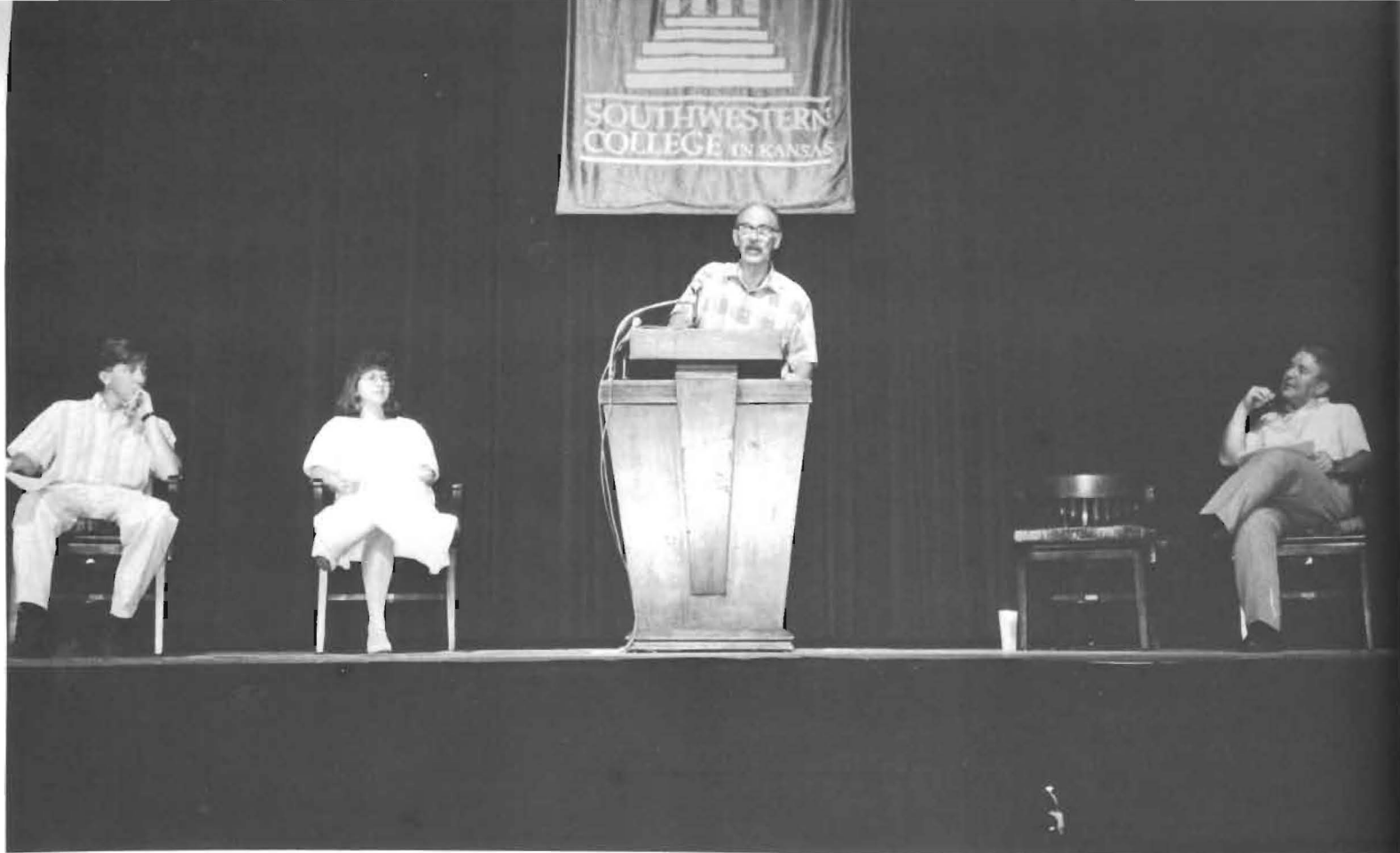

The Mound Convocation, the first of the school year, featured Bob Wimmer and the annual reading of the story of the Mound. On stage with Wimmer are Trevor Leffingwell, Stephanie Wall, and President Carl Martin.

# CONVOCATIONS



Right: Gary King listens to Herman Hoberecht at the Computer Seminar held after the Founders Day Convocation. *Photo by Ruel Reyes.*





Above: Wallace Gray brought David Mrovka, head of the International Association of Ethisists, as the first speaker for the Beck Lecture series. *Photo by Stephanie Wall.*

Right: Vern Hoberecht receives an honorary doctorate from Southwestern College at the Founders Day convocation. *Photo by Kathy Wilgers.*



Below: At the Matriculation Convocation, President Martin presided. Kathy Gerdes, Samantha Hendricks, and Pat McClelland appear to be ready for flight. From left: John Willoughby, Terry Gray, Kathy Gerdes, Samantha Hendricks, Carl Martin, and Pat McClelland.





MOMMY, SHE'S HERE...



Denise Wagner-Chicken what?

Pumkin Princesses: Kay Newton, Pat Williams, and Jean Nettrouer.

From left: Nann Hinson, Charlotte Brewer, Diana Jennings, Debra Biddle, and Joyce Kiser-mmmmm...







Eagerheart has become a holiday tradition at Southwestern. This play urges everyone to remember the real Christmas story and examine the true meaning of the holiday. Keeping the identity of the actress who plays Mary a secret until the night of the show has become traditional. The play was excellently directed by Allyson and Roger Moon. The regal costumes and archaic language added to the realness of the performance.



Top: Tim Ervin, Stuart Graham, and Lae Porter play the parts of the Wise Men.

Center : Barb Henthorn, Denise Wagner as Eagerheart, and Jill Stephens.

Bottom: Denise Wagner as Eagerheart, John Zink as Joseph, and Brenda Starks as Mary.

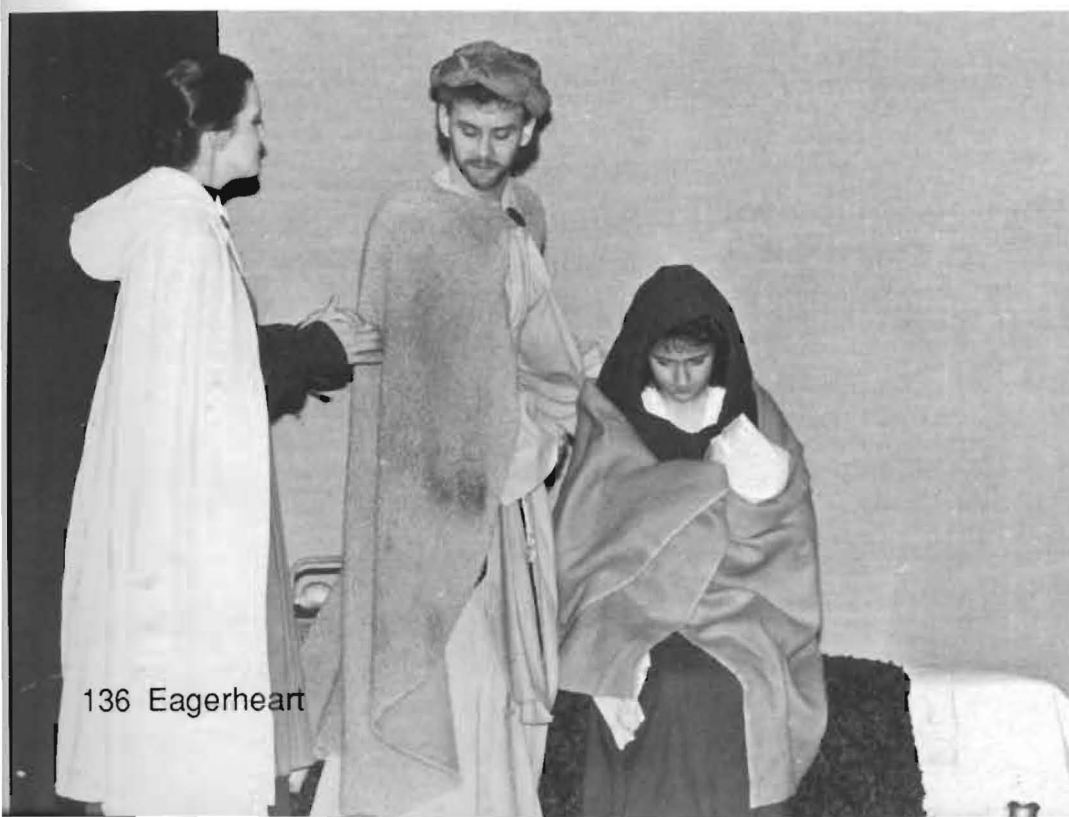



Top left: Candace Sheetz and Scott Elsholtz.

Bottom left: Doug Frahm and Tracy Weichman.

Bottom right: Carolyn Herrman and her husband Jeff.





Top left: Finger Math. "We love finger math!" Professor Dubowsky's students demonstrate special formulas.

# Jan Term



Above: Civil Rights Movement. Smiling faces indicate that once again Larry Wilgers and Troy Boucher did their jobs. 1st row: Heather Jacobs, Amy Graves. 2nd row: O'Dell Thomas, Willie Coleman, Larone Smith, Dianne Roberson, and Rodney James.

Jan Term offered SC students an opportunity to ease back into the daily class routine. While some students were soaking up the rays in Jamaica, or attending the theatre in England, others fought the ice storms of Kansas and attended the free Tuesday night movies. Courses offered included Rock Music of the 80s, Paint Your Dragon, The Holocaust, Fantastic Television, and many others.



Above: Lee Dubowsky uses his fingers to write on the chalk board for Finger Math.





Left: Jon Schneider, Johnny James and Mitch Todd enjoyed Rock Music, taught by Michael Wilder.

Below: Jim Helmer's Sociology of Sport class got into some **deep** issues.



Center left: The EMICT classes endured finals before facing the real world of clinicals in the second semester. Celia Simmons is in charge of the EMICT program.



Center right: Students concentrated, in varying degrees, on the horrors of the Holocaust, taught by Jane Rogers.



Lower left: Lyle Weinert got excited about Income Tax in his Jan Term class, Income Tax.

*All Photos by Kathy Wilgers.*



## Jan Term continued...

Top left: The Paint Your Dragon class, taught by Terry Barnett, display their projects. First row: Geoffrey Barnett, Becky Blevins, Jimmy Ricketts. Second row: Terry Barnett, Yoshito Iijima, Kris Cummins. *Photo by Kathy Wilgers.*

Below: This group of cheery Southwestern people spent their Jan-Term in Denmark. 1st row: Ralph Decker, Annelle Persinger, John Zink, Sand Feinstein, Danny Lara, Meg Wilson. 2nd row: Megan Gannon, Morgan Marshall, Jeff Balthrop, Eric Lybarger, Anders Moellman, Lars Oestergaard, Mike Roosevelt, Rachelle Johnson, Bryan Dennett, Mary Jennings, and Tracy Horst.



Above: Jim Helmer speaks on the Sociology of Sport as Brian Howard listens intently. *Photo by Kathy Wilgers.*



Bottom right: Bill DeArmond's Fantastic Television class was caught by the photographer's flash. *Photo by Kathy Wilgers.*





Above: At Winchester Cathedral in England: 1st row: Patty Callison, Roxy Callison, Jill Stephens, Aggie Callison, Amanda Callison, Ina Turna Gray, John Utt, Wallace Gray. 2nd row: Greg Senseman, Norman Callison, Mike Strong, Angie Snellen, Jessica Callison, Jody Watkins, Denise Wagner, and Roger Moon.

Right: Jamaica in January: Pat Sloop (sponsor), Pat Williams, Karen King, Marge Cooper, and Beth Evens.



Bottom left: The FROLIC class. (Family and feelings; roles, reactions, and responses; others and openness; love and loneliness; intra and inter-personal interactions, communication--caring and conflict.)







# Drama



Above: Debbie Dove, Mitch Todd, Tim Ervin, Missy Lupton, and Denise Wagner present an act from The Crucible.



Left: Ron Harrison in full "nerd" stance while Wendy Steiner, Heather Jacobs, David Willoughby, and Trevor Houlden look on in sheer amasement. The Nerd was student directed by Tim Ervin.

Below: Ron Harrison, Paul Brown, and Marci Stuckey present Enemy of the People in the Little Theater.



Below: Shari Kennedy and Rodney James sang "Somewhere Out There" as their talent offering.



Left: Chris Farmer exhibited keen coordination by doing the "spoon trick."

Below: Trevor Leffingwell.



SAA 4TH ANNUAL



Above: Jill Stephens and Denise Wagner performed in the comedy division.

Winners in the 1991 SAA Talent Show. Trevor Leffingwell and Barb Henthorn were winners in the music division, while Chris Farmer, Denise Wagner, and Jill Stephens won for their comedy.



# A RAISIN IN THE SUN

Lorraine Hansberry wrote "A Raisin In The Sun," taking it's title from Langston Hughes' poem, "A Dream Deferred." The drama department of Southwestern College presented the play as the spring offering.

## A Dream Deferred

What happens to a dream deferred?

Does it dry up

Like a raisin in the sun?

Or fester like a sore--

And then run?

Does it stink like rotten meat?

or crust and sugar over--

Like a syrupy sweet?

Maybe it just sags

Like a heavy load.

*Or does it explode?*

--Langston Hughes

## Cast members:

Lonnie Nichols

Lewis Redmond

Paul Brown

Irene Tillman

LaRanda Jennings

Greg Campbell

Rodney James

Trent Houlden

Andrew Castle

Adel Ishak

Nick Garcia

## StageManagers

Judy Winkler

Carla Jackson

Below: Rodney James and Paul Brown. Photo by Ruel Reyes.

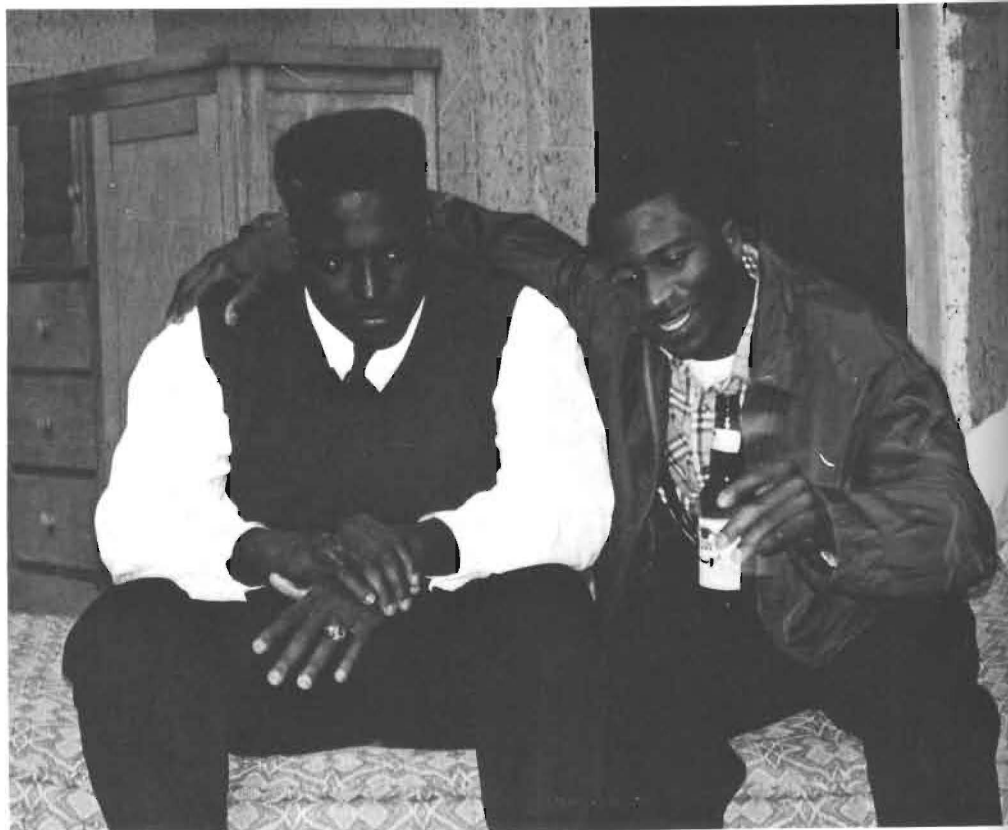

Above Lewis Redmond, LaRanda Jennings and Lonnie Nichols. Photo by Ruel Reyes.



elow: Nick Garcia and Paul Brown. *Photo*  
y Ruel Reyes.

ight: Director Roger Moon and Lonnie  
chols. *Photo by Ruel Reyes.*



Left: Irene Tillman, Nick Garcia, and Greg  
Campbell. *Photo by Ruel Reyes.*

# Spring Formal



Top right: Ginger Cauble, Dave Cauble, Candance Sheetz, and Michelle Lance.

Center left: Bob Jewett, Jackie Vickers, Shari Kennedy, Tim Bumgarner. Seated: Heath Perry and Melanie Allen.

Center right: 1st row: Julie Pettey, Stephanie Wall, Suzie Spainhour, and Ginger Cauble. 2nd row: Amy Conklin, Jennifer Barnes, Kim Newlon, Julie Ross and Kelle Goertz.

Lower left: Decorating for the dance, Amy Conklin, Chris Davenport, Wendy Brennan and Yo Iijima.

*Grab  
Bag*



Top left: Here's the Theta's in their annual Toga appearance.

Center left: Seth Bate rehearses one of his songs.

Right: Denise Wagner, Barb Henthorn, Jill Stephens, Mary Jarvis and Heather Jacobs in the popular "Steel Magnolias."

Bottom: Stephanie Goatley adds a little beauty to Kirk Drive.





# HONORS CONVOCATION



Right: Taking the long trek up the 77 steps, is the 1991 senior class, led by Louise Rahn and Donnie Roberts. Following the tradition, underclassmen lined the way to wish them well.

Below: Named to Who's Who Among Students in American Universities and Colleges 1991: 1st row: Amanda Callison, Annelle Persinger, Jan Palmer. 2nd row: Danny Lara, Anthony Jennings, Trent Houlden and Brian Stone. Not pictured: Kristy Hillman. *Photo by Kathy Wilgers.*

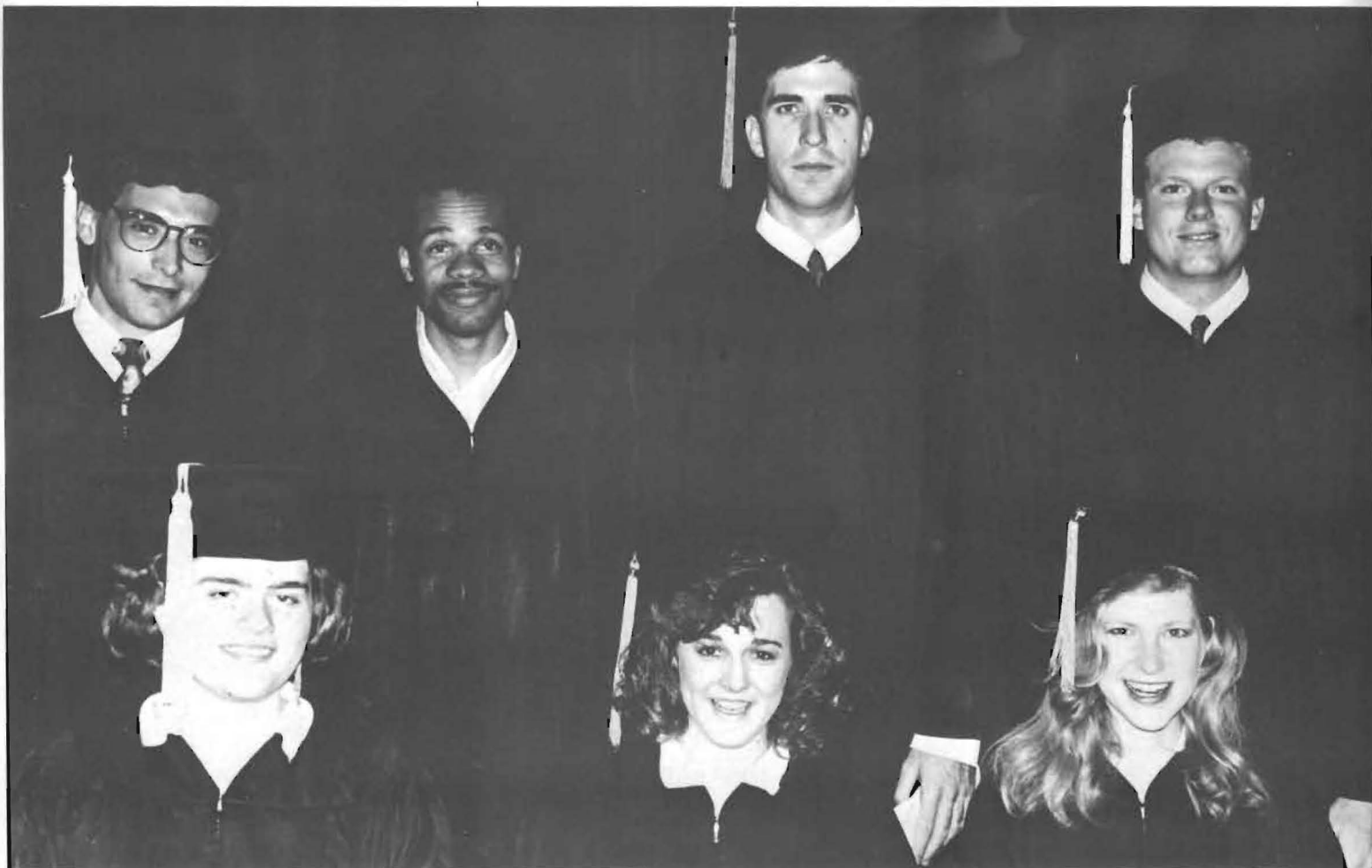



Top left: Lela Jennings poses proudly with her children, LaRanda and Anthony.

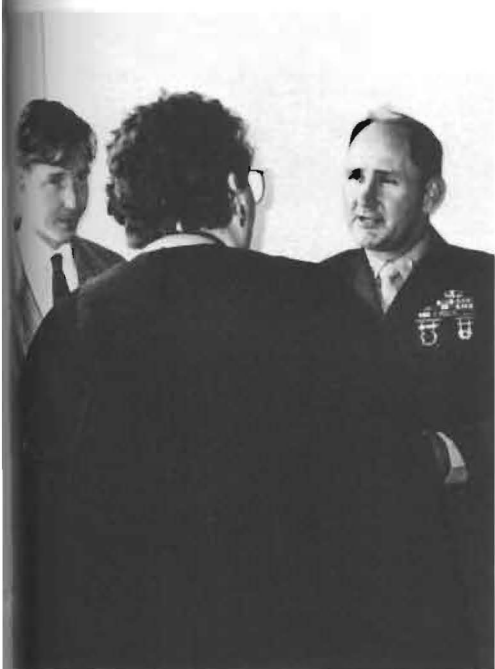

Center left: Judith Charlton visits with Lt. Colonel Lonnie Howerton '69, after Honors Convocation. Trevor Leffingwell listens intently.

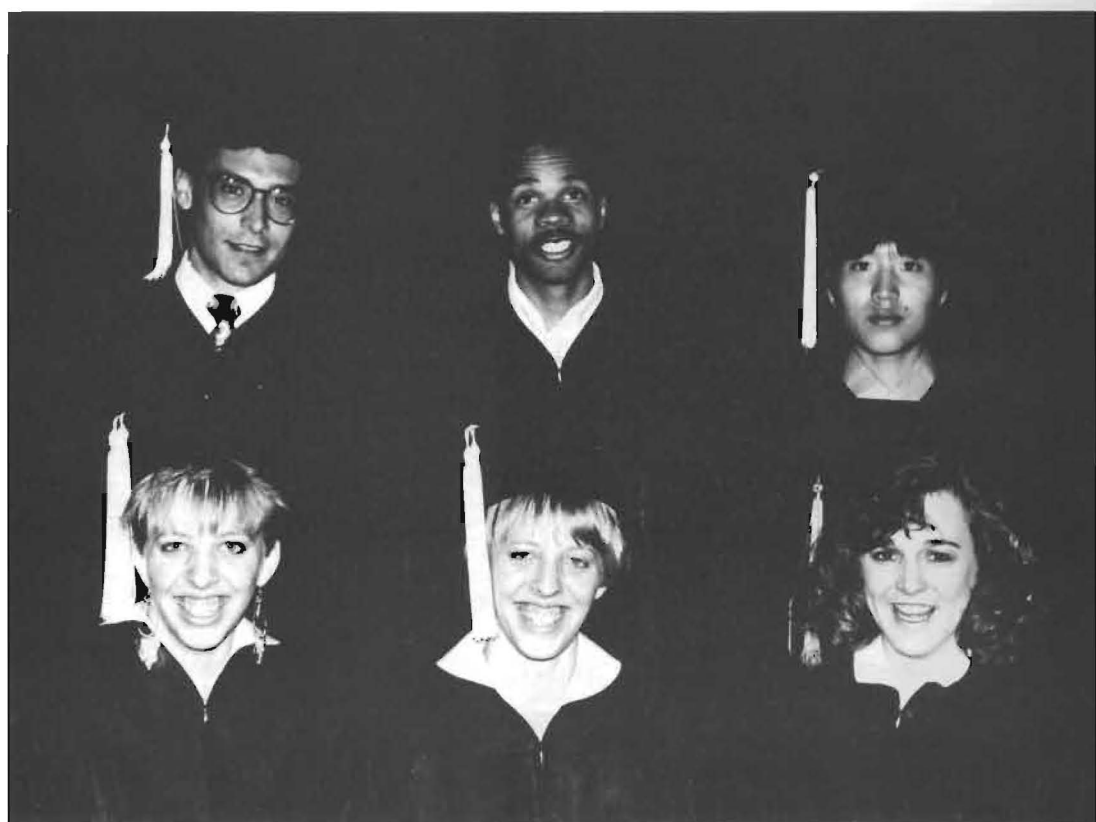

Above: The Masterbuilders for 1991: 1st row: Judie Winkler, Julie Winkler, Annelle Persinger. 2nd row: Danny Lara, Anthony Jennings, and Yo Iijima.



Lower left: After a thirsty job of presenting awards, Provost and Dean John Willoughby enjoyed a glass of punch.



Lower right: Brenda Starks and Angie Dolbey, ready to graduate.

# CLASS OF 1991



The Commence for 1991 was held in Sonner Stadium Sunday, May 19, 1991. Honorary Doctorate degrees were conferred to George McNeish and Marilyn McNeish. The graduation address was given by Dr. Richard Leftwich, Distinguished Visiting Professor of Economics. The Valedictorian of the Class of 1991 was Myra Jacobs. Junior Marshals were: Mitch Todd, Vicki McKain, Ruth McCauley, Thad Leffingwell, Karen Clum, and Ginger Cauble. One hundred forty nine degrees were conferred:

Master of Education	11
Master of Liberal Arts	7
Bachelor of Arts	43
Bachelor of Business Administration	32
Bachelor of General Studies	4
Bachelor of Science	24
Bachelor of Science in Nursing	22
Bachelor of Social Work	6

Above: The Class of 1991 gathered for one last time just before Commencement began. *Photo by Kathy Wilgers.*

Right: Angie Dolbey, with diploma in hand, is ready for the world. *Photo by Kathy Wilgers.*





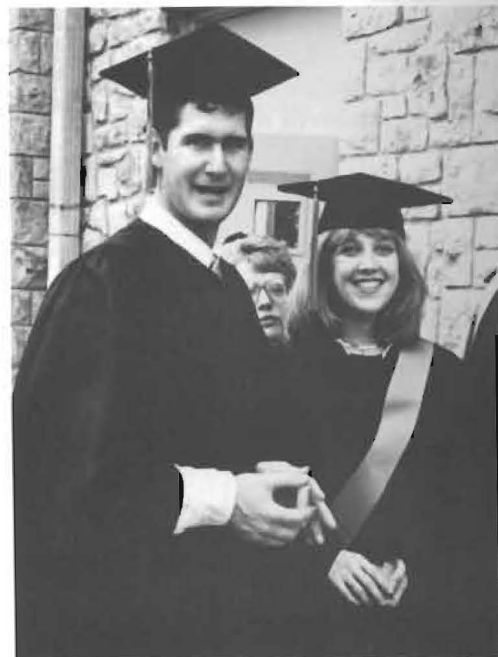

Top left: Ready to march! Amanda Callison, Terri Boulware, Becky Blevins, Liz Speck, and Cina Barnes. *Photo by Kathy Wilgers.*

Center left: Yo Iijima's graduation present was his mother coming from Japan for the ceremony. *Photo by Ruel Reyes.*

Center right: Bobby Davenport and Emily George look pretty happy about it all. *Photo by Kathy Wilgers.*

Lower right: Ron Robinson, Johnny Taylor, Andrew Castle, Dianne Roberson, Greg Huggins, Anthony Jennings, and Donald Stroy. *Photo by Kathy Wilgers.*



Top right: Andrew Castle and Donald Stroy pose with friends after graduation. *Photo by Kathy Wilgers.*



Center left: Junior Marshalls: Ginger Cauble, Karen Clum, Mitch Todd, and Vicki McKain. *Photo by Kathy Wilgers.*



Center right: Photographers Mike Conover and Ruel Reyes try to give each other responsibility for photos. *Photo by Kathy Wilgers.*

Lower right: Andrew Castle brought his own cheering section! *Photo by Ruel Reyes.*



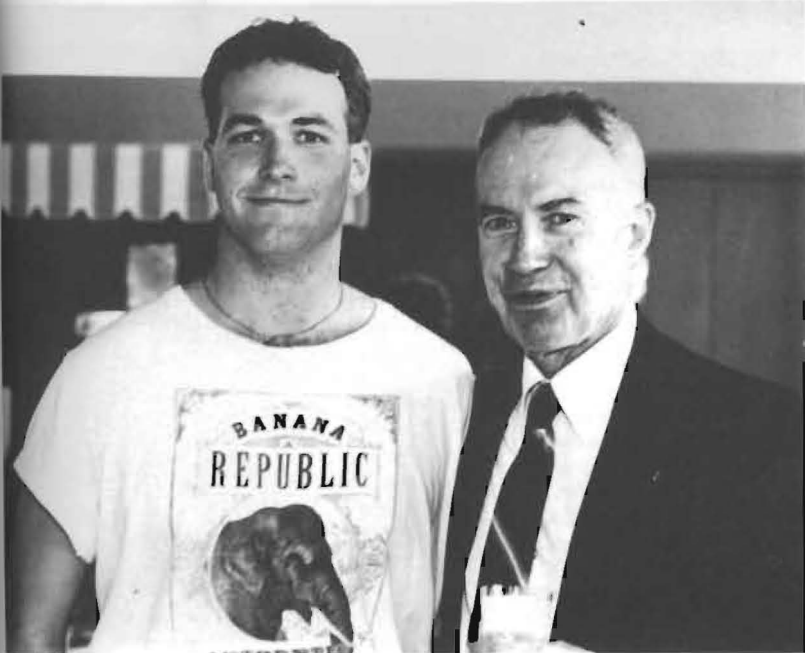

Top left: Who is prouder, David Willoughby or father John Willoughby? *Photo by Ruel Reyes.*

Lower left: 1991 Graduates of the Masters programs: 1st row: Roxy Callison, Janice Parker, Shelley Spencer, Jane Rogers. 2nd row: Betty Jane Moore, Beverly Grunder, Peggy Ginn, Nancy McNett. 3rd row: Barbra Dunaway, Denise Robinson, Marilyn Denny, David Cauble, and Oleta Jean Robinson. *Photo by Kathy Wilgers.*





# A

A CAPELLA CHOIR; 37  
 Abbott, Shane; 64  
 Abney, Craig; 12, 68, 101  
 Adams, Dale; 50  
 Adams, David; 78  
 Alexander, Kelley; 80  
 Allen, Denise; 42, 64, 112, 115  
 Allen, Linda; 39, 78  
 Allen, Melanie; 36, 37, 42, 68, 146  
 Allen, Thomas; 68  
 Anderson, Andy; 17, 80  
 Anderson, Don; 80, 98  
 Anderson, Fawn; 2  
 Andes, Kelly; 78  
 Andrews, Freida; 78  
 Androes, Mark; 3, 68  
 Ankrom, Larry; 78  
 Archambeau, Ruth; 80  
 Archer, William; 78  
 Armster, Michael; 50, 109, 110, 111  
 Arnett, Chris; 78  
 Arndt, Jacquelyn; 78  
 Arnold, Susan; 78  
 ART; 46-47  
 Arterburn, Julie; 13, 50, 106, 107, 108  
 Askrens, Marion; 50  
 ATHLETIC TRAINERS 95  
 Atkins, Marilyn; 78  
 Atkinson, Marna; 33, 50  
 Ayres, David; 64, 119



Lisa Bahruth and Melanie Allen. Photo by Mike Snyder.

# B

Bacastow, Albert; 78  
 Bacon, Catherine; 78  
 Baer, Bob; 32  
 Bahruth, Lisa; 22, 37, 68  
 Baker, John; 6, 41, 64, 101, 126  
 Baker, Marsha; 78  
 Baker, Norman; 80  
 Balthrop, Jeff; 12, 13, 68, 140  
 Barber, Randy; 12, 14, 76  
 Barbour, Paullo; 76  
 Barger, Connie; 80  
 Barger, Harvey; 80  
 Bamard, Jason; 8, 68, 101  
 Barnes, Cina; 76, 151  
 Barnes, Jennifer A.; 21, 57  
 Barnes, Jennifer J.; 30, 32, 37, 39, 42, 57, 146  
 Barnes, Larry; 50  
 Barnes, Richard; 80

# INDEX

Barnett, Geoffrey; 27, 68, 140  
 Barnett, Terry; 26, 30, 80, 14  
 Bass Jr., Neil; 57, 101, 12  
 Batdorf, Pat; 86  
 Bate, Seth; 8, 32, 35, 37, 64, 119, 121  
 Baxter-Page, Cynthia; 78  
 Beal, Wes; 76, 93, 112  
 Beam, Jeffrey; 78  
 Beard, Billy; 101  
 Bechtel, Leda; 80  
 Becker, Christina; 57  
 Belden, Jason; 57  
 Benecke, Christian; 78  
 Benecke, Michael; 50  
 Bergman, Elizabeth; 78  
 Bernard, Dorothy; 80  
 Bernard, Lola; 78  
 Berndsen, Loma; 78  
 Best, Timothy; 41, 50, 99, 112  
 Bethel, Gar; 87  
 Betts, Heather; 7, 42, 64  
 Bevis, Teresa; 87  
 Bicker, Marjorie; 63, 78  
 Bicker, Richard; 42, 80  
 Biddle, Debbie; 80, 135  
 Bishop, Lanore; 78  
 Bishop, Tara; 6, 22, 42, 68  
 Bittle, Judith; 78  
 BLACK STUDENT UNION; 28-29  
 Blake, Mary; 80  
 Blevins, Becky; 50, 140, 151  
 Boatright, Sharron; 78  
 Bodman, Jane; 21, 29, 64  
 Boland, Christy; 68, 106, 108  
 Book, Larry; 78  
 Boston, Karen; 57  
 Boucher, Troy; 25, 80  
 Boulware, Teresa; 50, 151  
 Bourdette, Bob; 87  
 Bowlby, Tom; 87  
 Boyer, Wendell; 78  
 Brackney, Carson; 34, 64  
 Bradley, Julie; 78  
 Bradshaw, Vonda; 78  
 Branine, Justin; 57, 109, 110  
 Branine, Lori; 78  
 Branine, Tina; 64, 90, 97  
 Bratcher, Jason; 78  
 Brenn, Wendy; 26, 37, 45, 68, 146  
 Brewer, Charlotte; 81, 135  
 Brooks, Leslie; 78  
 Brown, Courtney; 43, 68, 98  
 Brown, Kathleen; 78  
 Brown III, Paul; 32, 44, 64, 94, 95, 101, 112, 144, 145, 142  
 Brown, Robert; 78  
 Bruce, Peggy; 33, 50  
 Bruton, Cathy; 68  
 Bryant, Bridgett; 81  
 Buchanan, Matt; 32, 57, 120  
 Buck, Shawna; 78  
 Buechner, Lannie; 39, 81  
 Bugbee, Scott; 57, 95, 101, 109, 110  
 Bumgamer, Hal; 78, 101, 109  
 Bumgamer, Shawn; 87  
 Bumgamer, Tim; 43, 68, 101, 146  
 Bumsted, Susan; 39, 81  
 Burroughs, Carolyn; 78  
 Bush, Greg; 78, 112, 113  
 Butcher, Brady; 78, 109, 110  
 Butler, Brett; 50  
 Butler, Joann; 81  
 Butler, Martha; 33, 81

# C

Caldwell, Joan; 81  
 Cales, Michelle; 68  
 Calhoun, Janell; 50, 90, 91, 106, 108  
 Callins, Reginald; 57, 100, 101, 102, 104, 126  
 Callison, Amanda; 50, 141, 148, 151  
 Callison, Aggie; 141  
 Callison, Jessica; 15, 50, 141  
 Callison, Norman; 141  
 Callison, Patty; 141  
 Callison, Rosetta; 81  
 Callison, Roxy; 78, 141, 153  
 Calvin, Linda; 81  
 Campbell, Greg; 28, 29, 36, 38, 51, 101, 145  
 Campbell, Lisa; 57  
 Carlson, Russell; 41, 78, 96, 99  
 Cames, Jeanene; 51  
 Carnes, Lilly; 78  
 Carpenter, Donna; 81  
 Carr, Phil; 81, 95, 101, 109, 112  
 Carroll, Timothy; 78  
 Carson, Sherry; 78  
 Carter, Cheryl; 31, 51  
 Carter, Richard; 57  
 Case, Terry; 57, 105, 118  
 Castle, Andrew; 51, 109, 110, 151, 152  
 Catlin, Jason; 64, 109  
 Cauble, David; 76, 146, 153



Fred Green and Shawn Rushton take a pizza break. Photo by Mike Snyder.

Cauble, Ginger; 69, 152  
 Caudillo, Susan; 78  
 Caughman, Trinetta; 64, 106  
 Cermeno, Jorge; 9, 43, 57, 90  
 Chaaban, Amy; 78  
 CHAPEL; 32  
 Charlton, Judith; 87, 149  
 CHEERLEADERS; 95-96  
 Christenson, Traci; 33, 78  
 CHRISTMAS DANCE; 137  
 Chuvala, Keith; 81  
 Chuvala, Sharon; 76  
 Clevenger, Dana; 33, 76  
 Clum, Karen; 20, 57, 152  
 Coats, Tom; 33, 78  
 Cody, Charles; 78  
 Cole, Joe; 87  
 Coleman, Clifton; 51, 101  
 Coleman, Erle; 78



Beth Yugovich and Leroy Worley. Aren't they cute? Photo by Mike Snyder.

Coleman, Robert; 58, 101  
 Coleman III, Willie; 9, 58, 112, 138  
 COLLEGIAN; 20  
 Colley, Karen; 81  
 Concepcion, Noel; 58, 101  
 Conklin, Amy; 26, 31, 32, 36, 37, 42, 64, 126, 146  
 Conover, Mike; 81, 152  
 Conrady, Keith; 78  
 CONVOICATIONS; 132-133  
 Cooper, Dina; 51  
 Cooper, Marjorie; 51, 141  
 Cosby, Theresa; 78  
 Cowdrey, Charlie; 81, 87, 101, 103, 104  
 Cowel, Kerilyn; 51  
 Cox Beverly; 81  
 Cox, Norma; 81  
 Cox, Rick; 6, 64  
 Cox, Shelia; 78  
 Craft, Connie; 81  
 Craft, Katherine; 78  
 Craig, Jodie; 13, 69, 106  
 Creach, Jeffrey; 78  
 CROSS COUNTRY; 91-92  
 Crossman, Jason; 69, 101, 126  
 Crossman, Roger; 51, 101  
 Cummins, Kris; 41, 69, 140  
 CULTURAL ARTS; 24-25  
 Cunningham, James; 69

## D

Dameron, Jullie; 64  
 Daniel, Tiffany; 9, 42, 65, 94  
 Daniels, Allen; 78  
 Davenport, Christopher; 26, 43, 69, 101, 113, 146  
 Davenport, Robert; 51, 151  
 Davis, Bryan; 26, 30, 35, 64  
 Davis, Lance; 51, 63  
 Dawson, Becky; 76  
 DeArmond, Bill; 38, 82, 140  
 DeArmond, In Soon; 82  
 Decker, Ralph; 87, 140  
 DEBATE; 34  
 DeBoard, Melvina; 51  
 Defore, Brenda; 78  
 Defore, Dina; 78  
 DeMart, Mary; 78  
 Denker, Margaret; 78

Dennett, Bart; 51, 109, 110  
 Dennett, Bryan; 37, 43, 45, 57, 140  
 Dennett, Rosann; 78  
 Denny, Marilyn; 153  
 Denson, Tricia; 69  
 Deramus, Jerome; 13, 69, 101  
 Detter, Mark; 41, 51  
 Dewell, Rich; 69, 101, 109  
 Dexter, Jeanne; 10, 82  
 Dexter, Jeffrey; 58  
 Dexter, Jennifer; 58  
 Dexter, Mikel; 82  
 Dick, Gary; 58  
 Dickinson, Jessica; 58  
 Diercks, Regina; 6, 7, 69  
 Diseker, Jason; 43, 58, 101  
 Doctor, Kristen; 58  
 Doffing, Maria; 69  
 Dolbey, Angela; 33, 51, 149  
 Domangue, Kelli; 58  
 DON'T CALL ME HONEY; 20  
 Douthit, Steve; 78  
 Dove, Debbie; 142  
 Drake, Jean; 78  
 DRAMA; 142  
 Drennan, Stephanie; 58  
 Dubberstein, Kirk; 82  
 Dubowsky, Lee; 82, 138  
 Dunaway, Barbra; 78, 153  
 Duncan, Diana; 78  
 Dush, Theresa; 69  
 Dutton, Brian; 78  
 Dyar, Bill; 82



Cedric Green. Photo by Mike Snyder.

## E

Eads, Matthew; 41, 78, 112  
 EAGERHEART; 136  
 Eaglin, Lisa; 21, 78  
 Eash, Jan; 33, 76  
 Eash, Marilyn; 78  
 Eastman, Kimberly; 30, 33, 69  
 Eastman, M. M.; 33, 78  
 Eis, John; 78  
 Elliott, Pamela; 76  
 Ellis, Richard; 78  
 Ellis, Sharon; 35, 51  
 Elsholz, Scott; 41, 69, 101, 137

Emert, Kenneth; 32  
 Endicott, Karl; 69, 101  
 Endriss, Richard; 82  
 Erickson, Ed; 17, 82  
 Ernst, Clyde; 78  
 Evans, Beth; 141  
 EVENTS; 122  
 Ervin, Timothy; 76, 136, 142  
 Escobar Flores, Jeanett; 78  
 Evans, Kelly; 78

## F

FACULTY; 80-86  
 FACULTY NOT PICTURED; 87  
 Farmer, Christian; 2, 30, 43, 58, 101, 121, 143  
 Farrar, Scott; 69  
 Feger, Angie; 78  
 Feinstein, Sandy; 82, 140  
 Feist, Chris; 69, 112  
 Feldman, Jason; 46, 65  
 Feldman, Justin; 58, 112  
 Felty, Mike; 69, 98, 101  
 Field, Liza; 82  
 Fields, Lawrence; 58, 100, 101, 103, 104  
 Fields, Stephanie; 58  
 Finch, Bobbie; 76  
 Findley, Cecil; 32, 82  
 Firebaugh, Deirdre; 7, 37, 69  
 Fischer, Patricia; 78  
 Fiske, Kathryn; 9, 26, 41, 51  
 Fite, Nancy; 78  
 Flickinger, Audra; 69  
 Fogo, Angie; 27, 32, 36, 37, 70  
 Folck, Shannon; 41, 70, 97, 120  
 FOOTBALL; 100-105  
 Forehand, Sean; 9, 13, 27, 58, 101, 131  
 Fort, Kimberly; 26, 32, 37, 42, 58, 97, 129  
 Fowler, Dirk; 65, 95, 101  
 Fowler, Stefanie; 6, 70  
 Fox, Bradley; 51, 101  
 Frahm, Douglas; 5, 26, 58, 93, 112, 113, 137  
 Frank, Christopher; 51



Joe Reed (Buck of the Amigos). Photo by Mike Snyder.



Pat McClelland, Director of Housing.

Franklin, Larry; 78, 82  
 Frazier, Donna; 33, 51  
 Frazier, Susan; 87  
 FRESHMEN; 68-75  
 Frieouf, Peggy; 78  
 Friess, Gina; 70, 90  
 Fultz, Paula; 78  
 FUTURE EDUCATORS OF AMERICA; 31

## G

Gage, John; 78  
 Galliard, Dave; 82  
 Gangwere, George; 17, 39, 82  
 Gannon, Megan; 70, 140  
 Garcia, Nick; 43, 45, 58, 119, 126, 145  
 Gasca, Sandra; 70, 90, 106, 108, 124  
 Gaston, Jana; 29, 30, 39, 50, 118, 124  
 Gatton, Monty; 58  
 Gatton, Tammy; 52  
 George, Emily; 22, 52, 151  
 Gerdel, Richard; 78  
 Gerdes, Kathy; 82, 87, 133  
 Gibson, Benn; 82  
 Gibson, Richard; 78  
 Gifford, Don; 38, 65, 101, 112  
 Gifford, Judy; 52  
 Giles, Warren; 70, 101  
 Gillette, Richard; 79  
 Ginn, Peggy; 153  
 Glaser, Linda; 78  
 Goatley, Stephanie; 52, 119  
 Godwin, Sheana; 78  
 Goertz, Cynthia; 79  
 Goertz, Kelle; 26, 30, 37, 65, 99, 146  
 Goertz, Vernon; 101  
 Goff, Floyd; 87  
 GOLF; 96  
 Goodson, DeeAnn; 52  
 Gordon, Crystal; 79  
 Goss, Suzanne; 52  
 GRADUATION; 150-153  
 Graham, Stuart; 14, 59, 125, 136  
 Graves, Amy; 22, 23, 37, 63, 70, 138  
 Graves, Myra; 79  
 Gray, Ann; 13, 79  
 Gray, Ina Turner; 21, 141  
 Gray, Terry; 133  
 Gray, Wallace; 21, 82, 133, 141

Green, Cedric; 22, 27, 59, 98, 99, 101, 128, 155  
 Green, Frederick; 13, 101, 102, 103, 131, 154  
 Green, Michael; 52  
 Green, Tamra; 79  
 Greenup, Lana; 79  
 Gregory, Richard; 79  
 Griffin, Terri; 70  
 Groene, Cindy; 82  
 Grunder, Beverly; 79, 153  
 Guidry Jr., Alton; 6, 9, 45, 59, 101  
 Gulley, Jason; 65, 96  
 Guthrie, Michael; 65, 109

Helpingstine, Bill; 83  
 Helzer, Larry; 87  
 Hendricks, Samantha; 83, 87, 133  
 Henley, Traci; 52, 95, 101, 106, 108  
 Henthorn, Barbara; 36, 37, 59, 118, 127, 136, 143  
 Heptig, Joe; 101  
 Herman, Carolyn; 83, 137  
 Herman, Jeff; 137  
 Hernandez, Curtis; 43, 70, 92  
 Herman, John; 12, 70, 101  
 Hessini, Marguerite; 87  
 Heyen, Gina; 76



Joan Renek and Dean Robert Haywood. Haywood is famous for the story of The Mound.

## H

Haas, Kimberly; 79  
 Haffner, Jay; 79, 96  
 Haffner, Kip; 65, 96  
 Hall, Patricia; 33, 79  
 Hall, Sharene; 79  
 HALLOWEEN; 134-135  
 Hammer, Josephine; 79  
 Hammer, Steven; 79  
 Hammock, Ron; 87  
 Hampton, Heather; 35, 52  
 Hancock, John; 70, 101  
 Hankins, Oletha; 79  
 Hanson, Donald; 70, 101  
 Harbour, Mary; 79  
 Harden, Doug; 52  
 Harding, Christina; 82  
 Hardtarfer, Scott; 70, 109  
 Hargis, Mike; 41, 70, 101  
 Hargrove, Ed; 79  
 Harman, Cindy; 79  
 Harmon-Moore, Jared; 68, 126  
 Harris, Bobby; 7, 70  
 Harrison, Ronald; 45, 59, 142  
 Harsh, Wilda; 79  
 Hatfield, Dixie; 79  
 Hathaway, Joy; 70, 118  
 Heim, Rhonda; 79  
 Helmer, Jim; 83, 119, 139, 140  
 Helmer, Luther; 87

Hickerson, Keith; 79  
 Hider, Stephanie; 59  
 Hilger, Teresa; 83  
 Hill, Sue; 33, 65  
 Hillman, Kristy; 52, 93, 118  
 Hines, T. R.; 33  
 Hinson, Nan; 3, 39, 83, 135  
 Hittle, Chad; 65, 109, 110  
 Hoberecht, Brian; 65, 109, 110, 111  
 Hoberecht, Herman; 132  
 Hoberecht, Vern; 133  
 Hoeffgen, Thomas; 79  
 Hoffman, Troy; 79  
 Holdeman, Helen; 79  
 Hollingsworth, Jesse; 52  
 Holmes, Antonio; 39, 59, 101, 112  
 Holman, Billie; 83  
 Holt, Andrew; 70, 101, 126  
 HOMECOMING; 130  
 HOMECOMING DANCE; 131  
 HOMECOMING QUEEN; 129  
 HONORS CONVOCATION; 148-149  
 Hopkins, Carmen; 30, 34, 59  
 Hopper, Joseph; 79  
 Horst, Tracy; 52, 140  
 Horton, Curtis; 43, 45, 59, 100, 101, 103  
 Houlden, Trent; 30, 36, 37, 52, 63, 128, 148  
 Houlden, Trevor; 7, 27, 36, 37, 52, 63, 118, 142  
 Houser, Amy; 70  
 Houser, Dana; 79  
 Houser, Gerald; 59, 113  
 Howard, Brent; 79, 140  
 Howard, Brian; 79, 140



Howerton, Lonnie; 149  
Hudson, Gary; 13, 71, 98  
Hudson, Ron; 43, 87  
Huffman, Rhonda; 52  
Huffstetler, Patricia; 79  
Huggins, Gregory; 52, 151  
Hull, Nancy; 79  
Hunter, Charlie; 14, 83  
Hunter, Doug; 112  
Hutchinson, Chris; 12, 41, 71, 141

**I**  
Iijima, Yoshito; 6, 52, 140, 146, 149, 151  
Irvin, Mary; 79  
Irvin, Shirley; 52  
Ishak, Adel; 79

**J**  
Jackson, Carla; 4, 29, 30, 36, 71, 131  
Jackson, Stan; 59, 101  
Jacobs, Heather; 29, 71, 119, 127, 138, 142  
Jacobs, Joe; 106  
Jacobs, Myra; 52  
James, Johnny; 30, 41, 71, 101  
James, Lori; 65  
James, Rodney; 28, 29, 36, 76, 101, 103, 125, 128, 138, 143, 144  
James, Todd; 71, 131  
JAN TERM; 138-141  
Jarvis, Mary; 77, 119, 127  
Jenkins, Robin; 53, 94, 95, 101  
Jennings, Anthony; 28, 29, 53, 112, 113, 118, 148, 149, 151  
Jennings, Diana; 39, 83, 135  
Jennings, Kimberly; 79  
Jennings, Randi; 28, 29, 65, 144, 149  
Jennings, Lela; 29, 79, 149  
Jennings, Mary; 59, 140  
Jetty, Richard; 79  
Jewett, Robert; 43, 45, 59, 101, 146  
Jochems, Jeff; 83, 87  
Johnson, Dexter; 79  
Johnson, Ellen; 79  
Johnson, Glenn; 79  
Johnson, Jamie; 41, 71, 90  
Johnson, Rachelle; 7, 42, 63, 94, 95, 140  
Johnson, Rick; 83  
Johnson, Suzanne; 42, 59  
Johnson III, James; 71

Thom Widows sports the latest SC t-shirt.



Pat Sloop, Kay Newton, and Mikel Dexter confer before faculty line-up for Matriculation Convocation.

Jones, Anita; 53  
Jones, Lori; 79  
Jones, Marilyn; 79  
Jones, Nancy; 79  
Jones, Rex; 79  
Jordan, Andrew; 59, 101  
Jordan, Stephanie; 79  
Jordan, Travis; 43, 59, 93, 119  
Joseph, Timna; 41, 65, 94, 131  
Joy, Eileen; 77  
JUNIORS; 57-63

**K**  
Kadau, Vicki; 79  
Kaifes, Carrie; 83, 90, 106, 112, 115, 119  
Kaiser, Barbara; 83  
KANS; 33  
Kargbo, Antony; 77  
Kay, Tim; 65  
Keener Jr., Ralph; 53  
Kehres, Karen; 83  
Kelley, Dawn; 53  
Kelley, Tina; 4, 6, 42, 71  
Kelley, Victoria; 71  
Kelly, Ellen; 79  
Kennedy, Shari; 53, 143  
Keuter, Kayla; 77  
Keyes, Janeen; 79  
Khaze, Sharareh; 79  
Kienapfel, Linda; 71  
King, Gary; 83, 132  
King, Jeanette K; 77  
King, Karen; 39, 79, 141  
King, Paul; 59  
King, Erik; 59, 109  
Kirkland, Mike; 83, 87, 112, 119  
Kiser, Bryan; 71, 75, 101  
Kiser, Joyce; 83, 135  
Kissinger, Craig; 71, 101  
Klima, Eric; 79  
Knoll, Kiffany; 37, 65  
Koesler, Mary; 65  
Kolling, Orland; 87  
Kough, Jeffrey; 79  
Kough, Patricia; 79  
Kowalsky, Loretta; 53  
Kratovich, Lara; 79  
Kratt, Julie; 79  
Krusemark, David; 79  
Kurtz, Eric; 79

**L**  
Lacey, Cheryl; 79  
Lacey, Winnie; 39, 87  
Lampe, Shawna; 79  
Lampson, Cheryl; 71  
Lance, Michelle; 53, 129, 146  
Landreth, Mary Therese; 31, 83, 134  
Langhorst, Larry; 53  
Lara, Danny; 5, 26, 30, 53, 93, 99, 112, 124, 125, 140, 148, 149  
LATE PHOTOS; 76-78  
Law, Mary; 79  
Laws, Ann; 87  
Lawson, Claudia; 53  
Lawson, Sherri; 79  
Laxson, Coeta; 87  
Laymon, Diana; 71  
Leach, Jay; 43, 71, 112  
Leach, Shelly; 33, 53, 90, 91, 95, 101, 129  
Leach, Sherry; 33, 53  
Leffew, Darrel; 83  
Leffingwell, Thad; 30, 45, 59, 96  
Leffingwell, Trevor; 30, 37, 53, 124, 132, 143, 149  
Leisinger, Jennifer; 79  
Leonard, Chad; 34, 71  
Leonard, Julie; 37, 59, 90  
Lewandowski, Cathy; 39, 83  
Lewandowski, Nancy; 9, 65, 67  
Lewis, Jim; 65, 101, 126  
LeBlanc, Kristine; 65, 90  
Lindemann, Scott; 79  
Linscheid, Andrea; 36, 66  
Littell, James; 79  
Logan, James; 2, 71, 124  
Long, Kent; 84  
Long-Kargbo, Teri; 79  
Looney, Roeth; 77  
Lovell, Shane; 11, 37, 63, 71, 101, 126  
Lupton, Melissa; 44, 71, 142  
Lybarger, Eric; 30, 38, 60, 140

Brett Stone, real student.



M

Macias, Oscar; 84  
 Macias, Tammy; 77  
 Maendele, Jerome; 43, 60, 93, 112, 118  
 Majher, Rebecca; 79  
 Malone, Barbara; 79  
 Mankoski, Michelle; 72  
 Mar, Paulette; 79  
 Marett, Greg; 66  
 Marker, Beth; 3, 84, 86  
 Marshall, Morgan; 41, 90, 140  
 Martin, Carl; 32, 35, 80, 132, 133  
 Martin, Chad; 87  
 Martin, Kristen; 79  
 Martinez, Jackie; 79  
 Mason, Pam; 39, 53  
 Mathew, Nancy; 79  
 Mathie, David; 87  
 Mathie, Diane; 36, 84, 87  
 Matzen, Zachary; 72, 109, 131  
 Maxwell, Carol; 54  
 Mazzanti, Jack; 84  
 McAttee, Cindy; 79  
 McCann, Mickie; 33, 79  
 McCauley, Ruth; 79  
 McClary, Maureen; 66  
 McClelland, Patricia; 20, 84, 133  
 McClure, Robin; 31, 53  
 McCune, Roger; 72  
 McDaniell, Jan; 84  
 McDermott, Lucas; 8, 72, 101  
 McDonald, Paul; 34, 39, 79  
 McGee, Brian; 66, 112  
 McGinnis, Sean; 3, 72  
 McGlasson, Anita; 79  
 McGlasson, Steven; 79  
 McHaffie, Richard; 35, 53  
 McKain, Vicki; 5, 21, 32, 60, 126, 152  
 McKellips, Brian; 9, 34, 41, 72, 126  
 McKinnis, Raymond; 87  
 McLain, Elverta; 79  
 McLaughlin, Stacy; 60  
 McNeish, Marilyn; 79  
 McNerlin, Kristi; 38, 53, 90, 91  
 McNett, Nancy; 153  
 McNown, Christine; 79  
 McWhirt, Daryl; 84, 116  
 Meador, Teresa; 54



Amy Graves and Heather Jacobs performed in "Graceland."



Mary Therese Landreth and Aaron Wise worked hard to get the Future Educators of America club off the ground.

Means, Kimala; 60  
 Medlock, Matthew; 77, 99, 101  
 Melton, Ronda; 72  
 MEN'S BASKETBALL; 109-110  
 MEN'S TENNIS; 105  
 Merrow, Valerie; 54  
 Metz, Becky; 79  
 Meyer, Travis; 9, 11, 72, 101  
 Mignone, Kathleen; 87  
 Milby, Cindy; 33, 66  
 Miller, Bradley; 72, 101  
 Miller, Dawn (Donna); 33, 60  
 Miller, Lorie; 54  
 Miller, Vera; 33, 79  
 Minner, Curtis; 72, 109  
 Mires, Doug; 87  
 Moberg, Kenneth; 79  
 Moehle, Vincent; 72, 101, 126  
 MONDAY SUNDAY; 126  
 Moon, Allyson; 84, 127  
 Moon, Roger; 17, 84, 141, 145  
 Moore, Alan; 84  
 Moore, Betty Jean; 153  
 Moore, Cynthia; 60  
 Moore, Eric; 9, 72, 101  
 Moore, Gretchen; 60  
 Moore, Jonathan; 79  
 Moore, Maureen; 79  
 Moorhouse, Philip; 94, 95, 126  
 Moran, Kristy; 42, 72, 90, 106  
 Morey, Gloria; 66, 94  
 Morgan, Jennifer; 34, 84  
 Mork, Jeffrey; 66  
 Morris, Lloyd; 87  
 Morris, Scott; 72, 101  
 Morris, James; 72, 101  
 Moshier, Lori; 79  
 Mosley, Michael; 6, 9, 45, 60, 102, 104, 131  
 MOUNDBUILDER; 22-23  
 MOUNDBUILDING CEREMONY; 124-125  
 Mrovka, David; 133  
 Muller, Jacqueline; 72  
 Mulvaney, Marilyn; 60  
 Munday, Jolene; 60  
 Muret, Joe; 77  
 Murray, Aaron; 43, 60  
 Musgrove, Regina; 54  
 Musson, Diane; 77  
 Musson, Ruth; 79  
 Myers, Doug; 101  
 Myers, V. I.; 79

N

Nabity, Matthew; 79  
 Nation, Robert; 79  
 Neal, Donnie; 84  
 Neal, Linda; 79  
 Needham, Marc; 60, 112, 126  
 Neises, Agnes; 79  
 Nelson, Danael; 79  
 Nettouer, Jean; 84, 135  
 Newlon, Jeff; 43, 54  
 Newlon, Kim; 60, 146  
 Newton, Darwin; 9  
 Newton, Kay; 9, 84, 135  
 Newport, Shawna; 60, 106  
 Nichols, David; 84  
 Nichols, Mary; 35, 79  
 Nichols, Lonnie; 22, 79, 144, 145  
 Nittler, Jana; 54  
 Nolte, Jerre; 32  
 Norton, Michael; 54  
 NOT PICTURED; 79  
 Nuce, Thad; 79  
 NURSING; 33

O

O'Connell, Staci; 79  
 O'Malley, Katherine; 79  
 Ohl, Mary; 79  
 Olsson, Erik; 72, 109, 110  
 OPENING; 1-17  
 Orvis, Suzanne; 66, 90, 91, 106, 107  
 Osborn, Briant; 54, 79, 112, 120  
 Osborn, Brooke; 79  
 Osen, Charles; 72, 118  
 Ozbun, Tanya; 66

P

Padgham, Cindy; 79  
 Page, Monica; 41, 72, 75, 95, 101  
 Palmer, Jan; 35, 37, 54, 93, 118, 148  
 Pappan, Shelby; 79  
 Parker, Janice; 153  
 Parks, Susan; 72  
 Partridge, Robert; 60, 93, 112  
 Pawlowski, David; 60, 101  
 Payne, Marcus; 3, 84, 109, 110  
 PEACE DEMONSTRATIONS; 121  
 PEP BAND; 36  
 PEOPLE; 48  
 Perez, Pamela; 60  
 Perez, Robert; 27, 66, 93, 112, 118  
 Perry, Jim; 60, 93, 112  
 Perry, Heath; 15, 43, 45, 60, 101, 146  
 Persinger, Annette; 54, 95, 101, 129, 130, 140, 148, 149  
 Peters, Rick; 84  
 Peters, Teresa; 61  
 Peterson, Alan; 61  
 Peterson, Laura; 84, 95  
 Peterson, Mathew; 3, 84  
 Peterson, Teresa; 10  
 Pettey, Juliette; 8, 26, 31, 35, 66, 97, 146  
 Pfeiffer, Patricia; 77  
 PHI BETA LAMBDA; 35  
 Phillips, Helen; 79  
 Phimmala, Noi; 87  
 PI DELTA SIGMA; 41  
 PI GAMMA MU; 21  
 Pickens, Christa; 66  
 Pickle, Lisa; 106, 108  
 Piha, Keith; 79  
 Piland, Sonya; 42, 61  
 Piper, Joseph; 14, 66, 101, 112  
 Pirooz, Hassan; 77  
 Pitts, Matt; 13, 79  
 Pitts, Michel; 73  
 Porter, Lael; 36, 37, 54, 63, 136  
 Potter, Randal; 32, 34, 36, 37, 63, 73  
 Prado, Lori; 79  
 Prilliman, Ronda; 41, 73, 90, 91  
 Prochaska, Caren; 21, 54  
 Proctor, Anthony; 73  
 Pugh, Brian; 46, 47, 54  
 Pulliam, Cathy; 79

# Q

Quezada, Efrain; 14, 15, 38, 61, 101, 120  
 Quiett, Terry; 32, 37, 73

# R

Radcliffe, Tege; 73  
 Radford, Kristine; 79  
 Rahn, Christina; 73  
 Rahn, Louise; 54, 148  
 Raines, Gerald; 85  
 RAISIN IN THE SUN; 145-146  
 Ramirez, Ambra; 79  
 Ramsey, Kandi; 79  
 Ramsey, Sharolyn; 79  
 Rausch, Denise; 77  
 Rawson, Mary; 79  
 Redmond, Lewis; 144  
 Reed, Joseph; 73, 93, 112, 113, 118, 155  
 Reed, Merita; 79  
 Recio, Roxanna; 85, 87  
 Reeves, Jane; 85  
 Reeves, Theresa; 79  
 Renck, Joan; 85  
 Renn, Pamela; 77  
 RENOVATIONS; 116-117  
 Reyes, Ruel; 10, 15, 20, 22, 23, 43, 66, 152  
 Reynolds, David; 54  
 Reynolds, Meredith; 79  
 Reynolds, Robert; 79  
 Rhoades, Judith; 54  
 Rhynerson, Kyle; 73, 101, 126, 127  
 Richards, Sandra; 79  
 Richardson, Debbie; 79  
 Richardson, L. D.; 79  
 Ricketts, Jimmy; 61, 140  
 Rico, Gabriel; 15, 20, 22, 43, 61, 99, 101, 120  
 Rios, Miguel; 61  
 Rippe, Lori; 66  
 Roberson, Dianne; 29, 36, 54, 138, 151  
 Roberts, Don; 85  
 Roberts, Donnie; 54, 148  
 Roberts, Marion E.; 55  
 Robertson, Charles; 85  
 Robinson, Denise; 77, 153  
 Robinson, Margaret; 85  
 Robinson, Oleta; 153  
 Robinson, Ronald; 9, 55, 101, 125, 151  
 Rogers, Jane; 85, 153  
 Rogers, Kelley; 4, 36, 37, 73, 127  
 Rognlid, Lars; 5, 22, 26, 27, 36, 37, 61, 128  
 Romano, James; 79  
 Romero, Larry; 85  
 Roosevelt, Mike; 27, 38, 61, 118  
 Rose, Michael; 6, 45, 73, 109, 140  
 Ross, Julia; 6, 61, 146  
 Rowley, Charles; 3, 35, 61, 105  
 Royce, Stephanie; 79  
 Ruggles, Robin; 79  
 Rushton, Shawn; 61, 101, 131, 154  
 Russell, Bobby; 73, 105  
 Russom, Estelle; 79

Liza Field takes her teaching seriously.



Joe Cole tries to be invisible.

# S

SAA; 26-27  
 SCTV; 38  
 SGA; 30  
 St. Peter, Nick; 87  
 Salas, Anthony; 77  
 Sandifar, Terry; 61  
 Sandifar, Sr., Larry; 55  
 Satterthwaite, Julie; 79  
 Schanbacher, Kelli; 42, 73, 90, 106, 126  
 Schiff, Lori; 66  
 Schilling, Angie; 73, 106, 107, 108  
 Schlickau, Jane; 39, 87  
 Schmidt, Amy; 73  
 Schmidt, Mary; 79  
 Schmidt, Michael; 77, 119  
 Schmidt, Phil; 85, 124  
 Schmidt, Stuart; 61  
 Schneider, Jon; 30, 73, 101  
 Schneider, Steven; 55, 101, 139  
 Schroeder, Edwin; 79  
 Schroeder, Heidi; 15, 37, 41, 63, 73  
 Schroeder, Joy; 79  
 Schroeder, Vivian; 79  
 Schuler, Julie; 35, 87  
 Schulz, Phyllis; 33  
 See, Dawn; 85  
 Sellers, LaMorris; 61, 101  
 SENIORS; 50-56  
 Senseman, Greg; 46, 47, 55, 101, 141  
 Sensunith, Ta; 87  
 Sepulveda, Giovanni; 55, 101  
 Seusy, Tonja; 79  
 Shackelford, Phillip; 73, 101  
 Shaffer, Deanna; 6, 23, 73, 94, 95  
 Shah, Sonal; 66  
 Sheets, Julie; 61, 97  
 Sheetz, Candace; 61, 137, 146  
 Shephard, Angie; 79  
 Sheridan, Nichole; 4, 66  
 Shetlar, Shannon; 33, 55  
 Shetlar, Sharon; 39, 87  
 Shook, Tim; 87  
 Showalter, Judith; 33, 55  
 Shultz, Phyllis; 61  
 SIGMA IOTA SIGMA; 42  
 Sikes, Kathryn; 77  
 Simmons, Celia; 87  
 Simmons, Fred; 79  
 Simunek, Shelli; 55, 106, 107  
 Skelton, Ruth; 77  
 Skinner, John; 87  
 Slack, Rodney; 55, 98, 109, 110  
 Sloan, Kay; 33, 79

Sloop, Pat; 39, 85, 141  
 Smith, Bill; 61  
 Smith, Brian; 79  
 Smith, Danny; 61, 112, 118  
 Smith, Earl; 79  
 Smith, Kyndal; 66  
 Smith, Larone; 15, 77, 99, 138  
 Smith, Leigh Ann; 78  
 Smith, Sally; 62  
 Smith, Suzanne; 62  
 Snellen, Angie; 66, 141  
 Snellenberger, Melva; 33, 79  
 Snyder, Troy; 74  
 Snyder, Mike; 22, 23, 73, 93, 112  
 Soares, Antonio; 22, 41, 55, 99, 105, 130  
 SOPHOMORES; 64-67  
 Sorrell, Barry; 78, 99  
 Soule, Cynthia; 62  
 Sowden, Krystyna; 79  
 Spainhour, Sam; 43, 62  
 Spainhour, Suzanne; 37, 62, 146  
 Speck, Elizabeth; 55, 151  
 Spencer, Shelley; 153  
 Spencer, Virgil; 87  
 Sperry, Craig; 62, 105, 118  
 Spidel, Earl; 85  
 SPORTS; 88  
 SPRING FORMAL; 146  
 Stanton, Doug; 78  
 Starks, Brenda; 10, 55, 93, 112, 136, 149  
 STEEL MAGNOLIAS; 127  
 Steiner, Wendy; 62, 142  
 Steinle, Melanie; 79  
 Stephens, Andy; 36, 67, 96  
 Stephens, Bill; 85  
 Stephens, Jill; 15, 35, 36, 37, 62, 63, 119, 127, 136, 141, 143  
 Stephens, Joan; 79  
 Stewart, Terry; 79  
 Stierwalt, Donna; 62  
 Stigge, Judith; 79  
 Stiner, Darlene; 79  
 Stocker, Adola; 85  
 Stone, Brett; 79, 157  
 Stone, Brian; 55, 148  
 Stoppel, Michael; 79  
 Storey, Paula; 33, 55  
 Stout, Derek; 3, 43, 74, 101, 112  
 Stovall, James; 79  
 Strand, James; 37, 85  
 Strickland, Patricia; 79  
 Strohl, Brian; 55  
 Strong, Mike; 141  
 Stroy, Donald; 55, 101, 151, 152  
 Stuber, Leslie; 79  
 Stucky, Marcia; 5, 10, 32, 62, 142  
 Sturgis, Stephanie; 45, 67  
 Suttles, Tammy; 87  
 Sutton, Judi; 85  
 Swafford, Brian; 74, 93  
 Swain, Kathryn; 55  
 Swink, Freda; 79

# T

Tadman, Jeffrey; 79  
 TALENT SHOW; 143  
 Tanaka, Nolin; 46, 62, 98  
 Tarin, Concepcion (Jr.); 85, 116  
 Tatum, Janell; 33, 62  
 Taylor, Johnny; 151  
 Sharp, Lou; 85  
 Theimer, Esther; 79  
 THETA PHI DELTA; 43  
 Thomas, Jerrold; 62, 101  
 Thomas, Missy; 55  
 Thomas, O'Dell; 62, 100, 101, 104, 138  
 Thompson, Craig; 4, 36, 37, 43, 74  
 Thompson, Jonathan; 55, 100, 101, 112  
 Tidwell, Jean; 79  
 Tillman, Irene; 4, 28, 29, 38, 74, 75, 94, 95, 145  
 Tipples, Billy; 9, 74, 101, 126





Study in viewpoints. Hassan Pirroz, Dick Barnes, Leonard Laws. 2nd row: Orland Kolling and Lee Dubowsky. *Photo by Ruel Reyes.*

Titmus, Susan; 56  
 Todd, Mitch; 37, 62, 121, 126, 139, 142, 152  
 Toler, Michael; 43, 74, 101  
 Topper, Wilma; 85  
 Torre, Charles; 7, 101  
 TRACK; 112-115  
 Tran, Dao; 62  
 Trent, Linda; 33, 56  
 Trujillo, Benito; 79, 120

**U**  
 UGLY MAN; 128  
 Underwood, Julie; 13, 22, 41, 74, 120  
 Unruh, Vesta; 79  
 Urieta, Victor; 15, 43, 62, 101  
 Utt, John; 62, 141

**V**  
 VanNess, Sherri; 74  
 Vann, Steve; 118  
 Vann Zant, Kathy; 79  
 Vasquez, Jaime; 74  
 Virden, Kathleen; 79  
 Visor, Kristi; 79  
 Volbrecht, Tamara; 67  
 VOLLEYBALL; 90-91  
 Vollweider, Kristi; 79  
 Vonderohe, Holly; 56  
 Voth, Kim; 79  
 Vratil, Jeanette; 44

**W**  
 Wagner, Denise; 7, 36, 37, 42, 56, 119, 127, 135, 136, 141, 142, 143  
 Waldorf, Christopher; 79  
 Walker, Deborah; 33  
 Walker, Jada; 62  
 Walker, Sandy; 4, 7, 42, 74  
 Wall, Stephanie; 13, 22, 23, 27, 30, 32, 37, 67, 99, 132, 146  
 Wallace, Kelly; 4, 62  
 Waller, Carla; 7, 26, 36, 74  
 Warfield, Karole; 79  
 Warner, Mary; 14, 86

Warren, Lora; 56  
 Wasson, Dale; 79  
 Watkins, Jody; 63, 93, 112, 141  
 Watkins, Kimberly; 79  
 Watters, Brian; 79  
 Watts, Curtis; 78  
 Webb, Marilyn; 20, 46, 47, 74  
 Weber, Billy; 56  
 Wedel, Dallas; 74, 94, 95, 101, 112  
 Weide, Steven; 79  
 Weigle, Eddie; 65, 109, 110, 111  
 Weinert, Lyle; 86, 139  
 Welch, Matt; 101  
 Wennberg, JulieAnn; 79  
 Wessels, Hazel; 21, 56  
 Wetterhus, Kris; 87  
 Whaley, Steve; 67  
 Wheatcroft, Jim; 86, 109, 110, 111  
 Wheatley, Curtis; 43, 74, 101  
 Wheeler, Jerrod; 74, 105  
 Wheeler, Sue; 67  
 White, Richard; 79  
 White, Sharon; 79  
 Whitmore, Wilbur; 74, 101, 102, 103  
 Wicker, Bradley; 79  
 Widows, Thomas; 63  
 Wiechman, Tracy; 9, 26, 32, 42, 67, 97, 137  
 Wilcox, Jackie; 79  
 Wilcox, Sally; 78  
 Wilder, Joyce Ann; 87  
 Wilder, Michael; 86  
 Wilgers, Kathy; 22, 86  
 Wilgers, Larry; 21, 25, 86  
 Wilke, Steve; 17, 30, 86  
 Wilken, Christina; 79, 90, 91  
 Williams, Bari; 56, 101  
 Williams, Debra; 63  
 Williams, Deven; 8, 74, 101  
 Williams, Frank; 79  
 Williams, Jennifer; 79  
 Williams, Mark; 79  
 Williams, Patricia; 63, 135, 141  
 Williamson, Brian; 43, 67, 112, 124

Willoughby, David; 7, 37, 56, 142  
 Willoughby, John; 21, 86, 133, 149  
 Wilson, Caroline; 78  
 Wilson, Ivory; 63, 101  
 Wilson, Janet; 79  
 Wilson, Jennifer; 45, 56  
 Wilson, Margaret (Meg); 14, 37, 44, 56  
 Wilson, Martha; 79  
 Wilson, Melinda; 79  
 Wilson, Ronald; 56, 98  
 Wilson, Stacy; 4, 75  
 Wimmer, Bob; 86, 132  
 Winblad, Christine; 79  
 Wing, Lena; 79  
 Winkler, Judie; 56, 149  
 Winkler, Julie; 56, 149  
 Winzer, L. J.; 56  
 Wise, Aaron; 31, 63  
 Wolff, Doug; 27, 67  
 WOMEN'S BASKETBALL; 106-108  
 WOMEN'S TENNIS; 97  
 Woner, Elizabeth; 79  
 Woods, Mary; 79  
 Workman, Dian; 79  
 Workman, Mark; 79  
 Worley, Leroy; 22, 26, 36, 37, 56, 155  
 Wray, Juli; 8, 27, 42, 63, 129  
 Wright, Debra; 7, 42, 75

**Y**  
 Yingling, Michelle; 7, 30, 37, 75, 131  
 Young, Barbara; 79  
 Young, Susan; 79  
 Yount, Thomas; 79  
 Yugovich, Beth; 26, 37, 75, 92, 93, 118, 155

**Z**  
 Zampieri, Dianna; 78  
 Zink, John; 37, 56, 63, 136, 140  
 Zoellers, Shawn; 75, 101, 126  
 Zuck, Greg; 86

## Contents

Opening	1-16
Organizations	18-47
People	48-87
Sports	88-121
Events	122-152
Index	153-160

## Staff

Stephanie Wall	Editor
Amy Graves	Asst. Editor
Julie Underwood	Asst. Editor

Leroy Worley	Lisa Bahruth
Lars Rognlid	Mike Snyder
Deanna Shaffer	Gabriel Rico
Tara Bishop	Cedric Green
Emily George	Mike Roosevelt
Antonio Soares	Ruel Reyes
Roger Crossman	

Kathy Wilgers	Adviser
Karen Kehres	Asst. Adviser