

# The Moundbuilder



Southwestern College  
Winfield, Kansas 67156



Right: The Boeing Skydiving Club delivered the game ball at the Homecoming football game. Four Skydivers floated to earth, landing on the bright green field, amid cheers from the spectators. Photo by Kathy Wilgers.

Below: The SGA Crayolas were a hit at the Homecoming Parade. From left: Kyle Rhynerson, Deloris, Anita Bandy, Joy Hathaway, Robin Hathaway, and Brandon Rhodes. Photo by Kathy Wilgers.







Left: Courtney Brown salutes the photographer.

Below: Students and faculty have the opportunity to eat and visit before the Moundbuilding Ceremony. Photo by Tara Ghere.





# Homecoming Queen Candidates



**Queen Keela Patterson**

Keela is the daughter of Ken and Shelley Patterson and Vickie and Eldon Lawless. She is a senior from Wellington, KS, majoring in art. Tentatively Keela has planned for the future to enter a Master's program in social work at Kansas University, and later either practice clinical therapy or pursue a career in commercial art. Being a cheerleader is one of Keela's activities.



**Miss Shannon Folck**

Shannon is the daughter of Gary and Vickie Folck. She is a junior from Lyons, KS, majoring in business with an emphasis in accounting. One of Shannon's future aspirations involves becoming an American Gladiator. Shannon is a member of the women's tennis team and Pi Delta Sigma.



**Miss Stephanie Wall**

Stephanie is the daughter of John and Lola Wall. She is a senior from Lyons, KS, majoring in English with a minor in philosophy/religion. Steph's future plans include graduation in May, marrying Paul on August 7th, and attending seminary to become a minister and/or pastoral counselor. Stephanie's activities have included being a Moundbuilder editor, Sigma Iota Sigma, and participating in the A Capella Choir.



**Miss Julie Underwood**

Julie is the daughter of Richard and Rowena Underwood. She is a junior from Andover, KS, majoring in elementary education with a minor in music. In the future, Julie plans to pursue a career as a teacher. Julie is a Moundbuilder editor, is president of Pi Delta Sigma, and sings in the A Capella Choir.



**Miss Kris Martin**

Kris is the daughter of Dr. George and Kay Martin. She is a senior from Ponca City, OK, with a triple major in biology, music, and international politics. Future plans for Kris involve law school with an interest in either environmental human rights or international law. Political office may also be in her future. Kris is on the Debate Squad, Young Democrats, and in the Jazz Band.





Mr. John Baker

John is the son of Arley and Donna Baker. John is a senior from Cleveland, OK, majoring in business administration. In the future, John plans to attend graduate school. John is on the football team and is a member of Pi Delta Sigma.



Chris Douglas Ugly Man 1992

Chris is the son of Bobby and Sue Douglas. He is a senior from Poteau, OK, majoring in HPER (health, physical education and recreation). In the future, Chris hopes to travel around the world. Chris is a football player, is on the track team, and belongs to Theta Phi Delta.

## Ugly Man Candidates

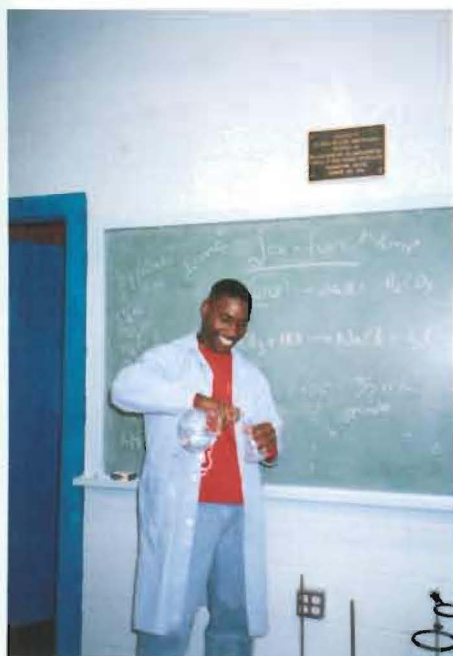

Mr. Joseph Piper

Joseph is the son of David and Josephine Piper. He is a senior from Dallas, TX, majoring in physics. Joseph plans to seek a career in optometry. He is on the football team, on the track team, and is a member of Kappa Alpha Psi.

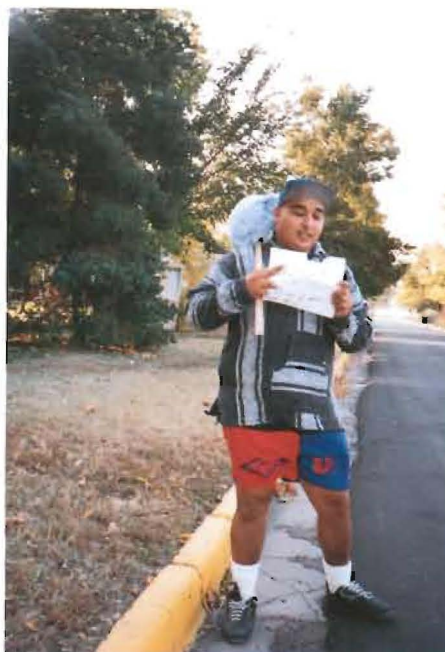

Mr. Martin Tomas Cepeda Quiros

Tom is the son of Mrs. Hilda Quiros. He is a junior from Brownsville, TX, majoring in history. Tom's future plans include attending law school at the University of Texas. Tom is on the debate squad, a member of Delta Sigma, and a member of BSU.



Mr. Paulangelo Brown III

Paul is the son of Paul Jr. and Lee Brown. He is a senior from LaFayette, LA, majoring in visual media, film studies and mass communications. Paul's future plans include graduation in May, marrying Stephanie on August 7 and continuing his education in graduate school. Someday Paul would like to buy his own radio station and coach a wrestling team. Paul is a member of Theta Phi Delta, Campus Players, the A Capella Choir, and is on the track team.





Right: Amy McWhirt, Seth Bate, and Jenny Muret pause to look in a mirror that makes their hair grow.

Below: Deanna Shaffer is in shock while the rest of the students are having a nice time in the student lounge.







Above: Maylene Dietrich and Nan Hinson plan upcoming Homecoming festivities.



Left: Julie Goyer paints a spirit sign for the Homecoming dorm decorating contest. The Sutton Hall girls won the contest.





Above: Girls' Cross Country team members Jennifer Dunn, Eliska Hicks, Wendy Fife, Tamara DePue, and Carey Eskridge pose in front of the team's Homecoming float.

Right: The Jinx poses with cheerleaders Jennifer Grant, Deanna Shaffer, and Irene Tillman before the Homecoming Parade.







Left: Katie Bumpus pets the cow that was used in cow bingo at the Homecoming Game.

Below: Members of the girls' volleyball and girls' basketball teams pose on their top-ranked float.

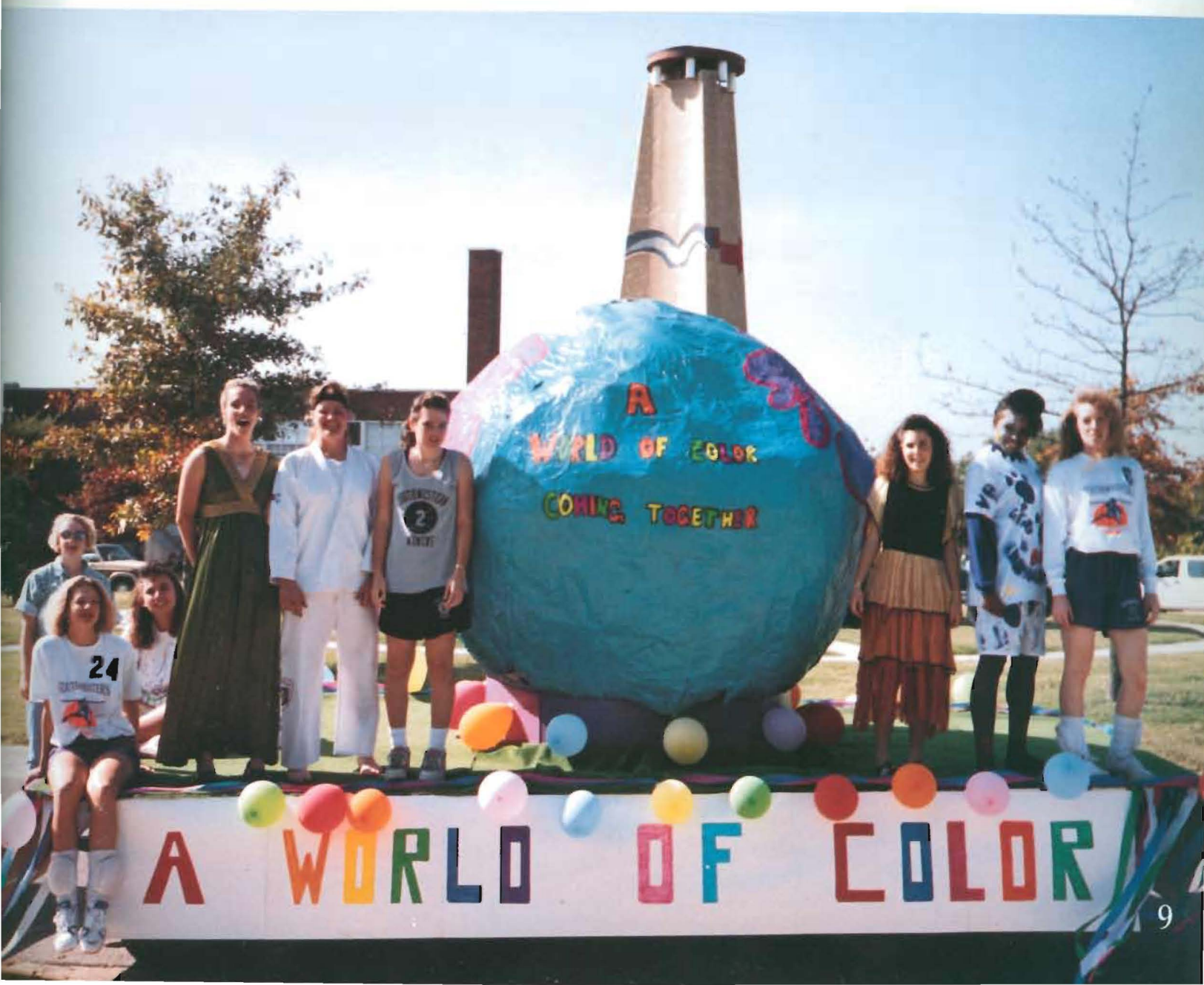





Above: Students and faculty members journey down the "77" on the way to the Mound for the Moundbuilding Ceremony.

Right: Junior Lisa Bahruth smiles as she eats in the cafeteria.





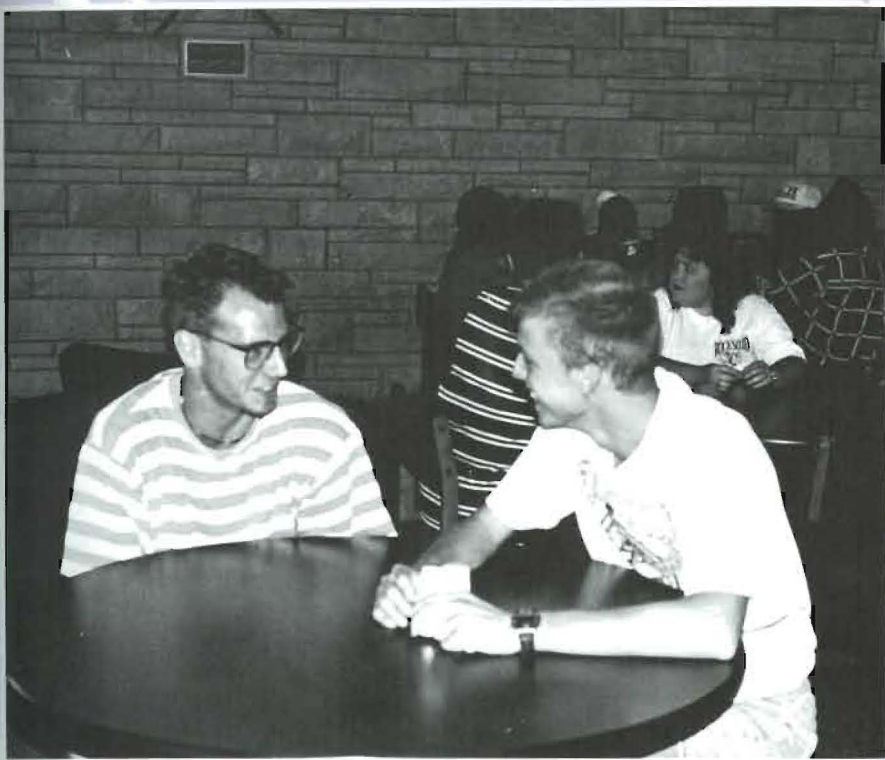

Left: Joe Reed and Jay Wilson discuss throwing the salt and pepper shakers at the photographer in the student union.

Below: Chowing down on hot dogs and hamburgers at the back-to-school picnic, several students pause to pose for a picture.

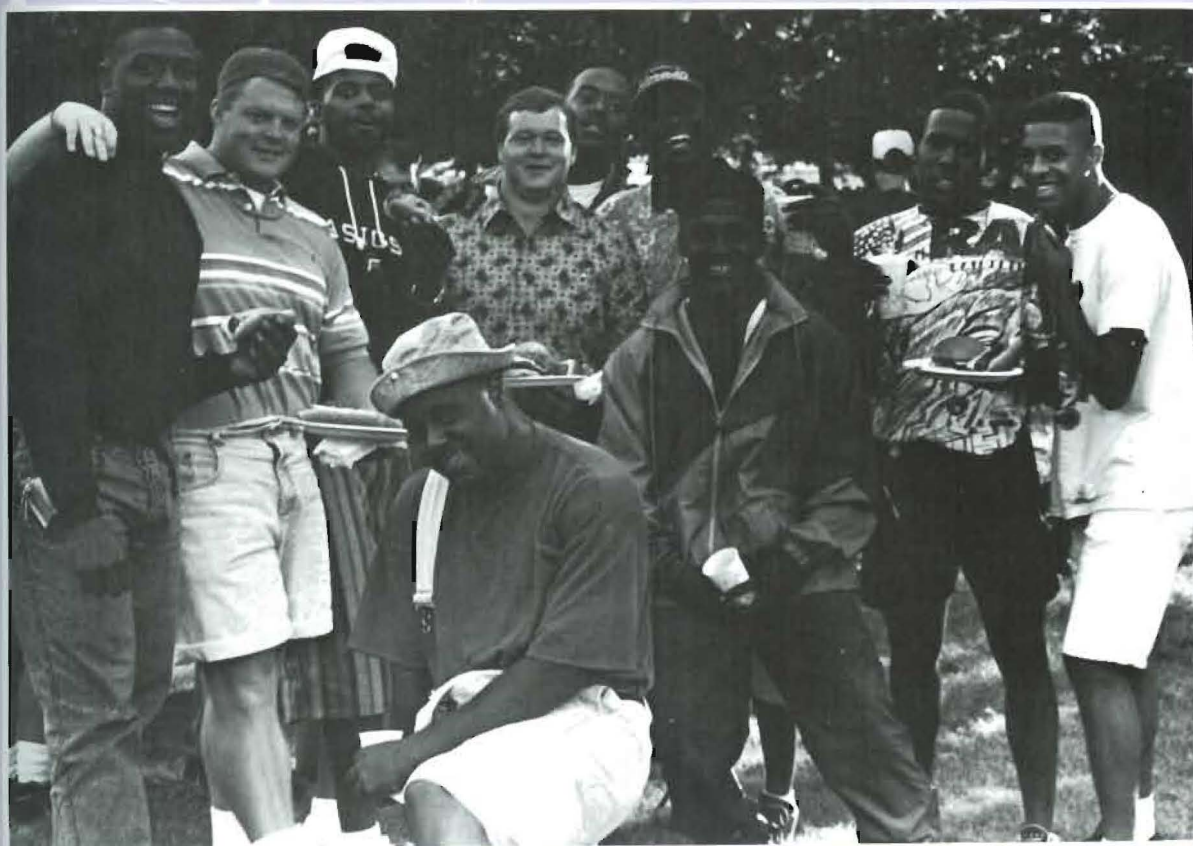





Top: Rosann Denett, Sharon Hooker, and Marcia Musson, members of Future Educators of America, sell baked goodies for their organization. Photo by Kathy Wilgers.

Right: The Homecoming dance is a good opportunity to have fun. Janet Cook, Heather Rucker, Aya Hibino, Meriam Lehman, and Tate. Photo by Julie Underwood.



Below: Derick Singleton shows Joseph Piper, Kristy Moran, and Natalie Harrison the latest moves. Wendy Steiner and Don Gifford have some moves of their own. Photo by Julie Underwood.





Below: Freshman Meriam Lehman helps decorate the third floor of Sutton for Homecoming. Photo by Kathy Wilgers.



Below: More Freshmen at the Homecoming dance at Baden Square. Robin Hathaway, Erin Haynes, and Andy Burnet. Photo by Julie Underwood.

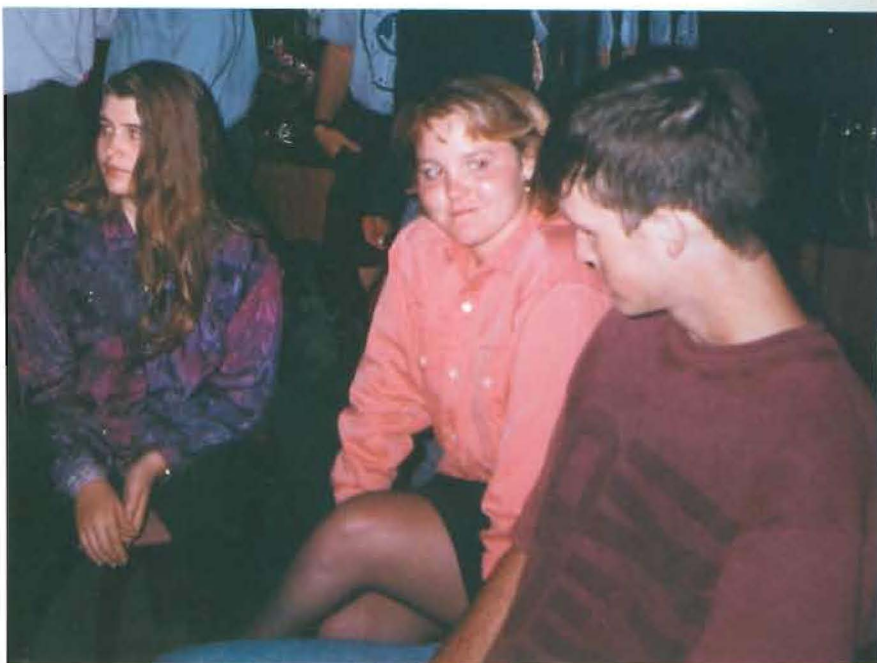

Above: Ben Trujillo and Jennifer McMullen take time out from dancing for a snack. Photo by Julie Underwood.

Left: Steel sculpture by former professor, Leonard Laws, is displayed in Christy foyer.





Above: Education professors Ken Woodring, Mary Therese Landreth, and Rich Bicker pose in the new education office.

Right: Freshman Shala Link and senior Amy Conklin wave at the camera.







Left: Kris Martin and Glenna Burden look their best at lunch in the cafeteria.

Below: Barry Sorrell, Poesidon Hart, Regina Gaston, Joseph Piper, and Jonathan Kennedy hang out in the student union.











Upper Left: Michelle Knowles, Director of Winfield Safe Homes, accepts donations of bedding from Admissions counselor Sara Rogers. Photo by Kathy Wilgers.



Left: Perfect gentlemen at the football award dinner: Joe Piper, Cedric Green, John Baker, Robert Osburn, and Larone Smith. Photo by Chris Smith.





# Organizations

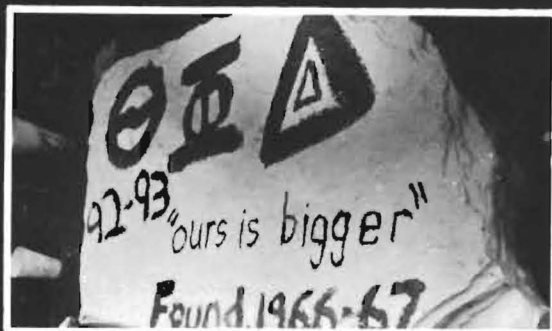





As these stone writings prove, debate has enjoyed much success at Southwestern College. This particular stone tells of the team's second place finish at the National Debate Tournament in 1926; in 1930 the team received first place at the national tournament. The team captured yet another victory in 1944 at the State Peace Tournament.

Southwestern's Debate squad is currently ranked among the top ten teams in the nation.



## Student Activities Association

### SAA Executive Officers:

Brandon Haynes - President  
 Jim Tucker - Vice President  
 Kristy Moran - Secretary  
 Kerrie Bennett - Treasurer  
 Jerrod Wheeler - Film  
 Keela Patterson - Publicity  
 Wendy Brenn - Dance Committee  
 Dale Dolezal - Special Events  
 Regina Gaston - Special Events  
 Sara Rogers - Sponsor

Right: A group of SAA members gathers for a quick pose before the Midnight Breakfast. 1st row: Regina Gaston. 2nd row: Brandon Haynes and Jim Tucker. 3rd row: Kerrie Bennett, Tamara DePue, Dale Dolezal, and Kristy Moran.

Below right: Brandon Sommer emcees the Midnight Breakfast sponsored by SAA.



SAA worked very hard this year to provide lots of liveliness on campus. They hosted the Homecoming Dance and Spring Formal. In addition, they provided half-time contests at home basketball games. One especially memorable event was the "What Would You Do for \$100" contest where Joe Reed ate dog food and a goldfish for desert to win the prize. SAA also held a Superbowl party. Each semester during finals week, SAA sponsored a Midnight Breakfast. In the fall, a Karaoke contest accompanied the breakfast; a Talent Show was put on at the spring semester breakfast.

There were also several events that the community co-sponsored. For example, Bowling Night was an exciting time for all students. Free movies at the downtown theater was a continued tradition with more movies provided this year than last. Another popular event in the spring was the presentation by KIER, a comedian/impersonator.

SAA not only sponsored all these events but also made money available for other organizations desiring to promote an all-campus event.





This year's Student Government Association was led under the direction of President Doug Wolff and his cabinet: Kyle Rhynerson (Vice President), Christopher Smith (Attorney General), Brandon Rhodes (Treasurer), and Michelle Yingling (Secretary) who was later replaced by Christian Lutz. Most of the SGA actions were handled by the 31-member Senate and some of the issues discussed were campus security, the possibility of creating an SGA Information Center, and the issue of student trustees being replaced by student liaisons. The Senate was also responsible for the nomination of Masterbuilders and the selection of this year's Staff Citation recipient (Kathy Wilgers) and Faculty Citation recipient (Cecil Findley) who will serve as next year's Homecoming Parade Grand Marshals.

The members of the Student Government Association Senate will celebrate a successful year at the traditional Senatorial Barbeque to be hosted by Brandon Haynes, 1993-1994 SGA President, and Ben Richardson, 1993-1994 SGA Vice President at President Martin's home.



Left: Executive Officers: Christian Lutz, Doug Wolff, Brandon Rhodes, Brandon Haynes. Not pictured: Kyle Rhynerson and Christopher Smith.

SGA: Below: Robin Hathaway, Brandon Rhodes, Donelle Bergeson, Seth Bate, and Doug Wolff. 2nd row: Sara Callender, Carla Waller, Stephanie Wall, and Kris Martin. 3rd row: Brandon Haynes, Howard Spencer, Angie Fogo, Joy Hathaway, Brandon O'Brien, Kassi Dyar, Ryan Rawlings, and Christian Lutz.







The Crystal Ballroom of the Wichita Ramada was the setting for the awards banquet for the Kansas Associated Collegiate Press. Christopher Smith, Seth Bate, Robin Hathaway and Amy McWhirt show off some of the certificates of honor for the 1992-93 *Collegian*. Meeting with other collegiate newspaper staffs was a learning experience for the students.

It has been a banner year for the Southwestern College *Collegian*. Under the advisement of Kathy Wilgers, the *Collegian*, garnered ten awards at the Kansas Associated Collegiate Press (KACP) awards ceremony. All three of the *Collegian* editors, Amy McWhirt, Christopher Smith, and Seth Bate were delighted that the *Collegian* was now an award winning newspaper.

With a staff of sixteen, the *Collegian* was able to devote more time to real journalistic pursuits. The staff investigated many stories, rumors and fabrications to try to shed light on some of the concerns that Southwestern students have. *Collegian* editor Christopher Smith said, "We try to do as much investigative reporting as possible. It is just that some things are not 'acceptable' to be put in print at the college. We know students don't want to read just press releases."

Those people on the *Collegian* staff in 1992-93 were: Amy McWhirt, Seth Bate, Christopher Smith, Tara Ghare, Sandra Gasca, Angie Fogo, Christa Pickens, Robin Hathaway, Jenny Muret, Laura Hitt, Christian Lutz, Kyle Rhynerson, Chris King, Heather Kirkwood, Brian Pettey, Gia Heller, Melinda Towne, Brady Butcher, Mike Snyder, and Cori Hawkins. *Christopher Smith.*

Right: Staff members Jenny Muret and Melinda Towne give their undivided attention to editor Seth Bate at a *Collegian* meeting. Weekly assignments are part of being a *Collegian* staff member.







Left: Moundbuilder staff members pause to pose for a photo. 1st row: Robin Sheldon and Julie Underwood. 2nd row: Mike Snyder and Brandon Sommer. 3rd row: Tara Ghere and Kathy Wilgers.

Below: Cory Hawkins debates over which picture to use in the yearbook.



Above: Editor Julie Underwood shows Moundbuilder staff members Tamara DePue, Tara Ghere, Charlie Rhoads, and Robin Sheldon the cover design of the yearbook.

Putting together a yearbook is always exciting and challenging. 1992-93 was no different. Getting photos of the appropriate events and groups, collecting information and writing stories, and doing the final layout for the printer are all part of the learning process. After all of the work, worry, fun and decisions, the staff gives a sigh of relief when the last deadline has been met. We did it again!



Southwestern debaters captured three national titles at the Pi Kappa Delta National Debate Tournament at the University of Puget Sound in Washington. The Builders won national championships in junior and open divisions along with the overall squad national title.

The team of Carson Brackney and Ann Woodward earned top seed in preliminary rounds and reached the elimination rounds. The two won first place in the open division of competition.

Glenna Burden and Kris Martin won first place in the junior varsity division. The two were top-seeded after the preliminary competition. Freshman Kendra Pittman added two wins to the

first-place finishes for SC. Pittman teamed with a Fort Hays State debater in the tournament.

The Pi Kappa Delta National tournament was open to members of the honorary fraternity. After the Pi Kappa Delta Nationals, the Builders headed to the Cross-Examination Debate Association (CEDA) National Tournament. The team of Brackney and Woodward finished the tournament with a 6th place over-all finish. Burden and Martin added four wins to SC's tournament total.

The Builder squad ended the season ranked seventh in the nation. This finish puts SC above over 350 other institutions.

Below: The debate squad,  
1st row: Gia Heller, Carson  
Brackney, Glenna Burden,  
K.J. Pittman, and Linden

Talley. 2nd row: Christian Lutz, Trevor  
Bridges, Jason Bertolacci, Kris Martin, Sarah  
Dillingham, Mike Wright, and Ann  
Woodward.







These were the team groupings at the beginning of the season.

Left: Sarah Dillingham and Mike Wright

Center Left: K.J. Pittman and Glenna Burden

Center Right: Carson Brackney and Ann Woodward

Bottom Left: Linden Talley and Kris Martin

Bottom Right: Trevor Bridges and Jason Bertolacci





The goal of Future Educators of America (FEA) is to provide a time for upcoming teachers to get together and share their views and ideas about education. The group strives to be active in the community as well as on campus. There are also opportunities for members to visit alternative schools and learn about the current trends in education. The following is a list of FEA activities this year:

- Bake Sale
- Homecoming Parade Participation
- Halloween Treats for members
- Speaker from the Kansas branch of the National Education Association
- Appreciation Tea for student teachers
- Christmas Luncheon at Iron Gate Inn
- Money to needy family at Christmas (in cooperation with Pi Kappa Delta)
- Trip to Southwest Missouri State to visit alternative school settings
- End of the year luncheon



Above: 1st row: Stephanie Mathew, Kryss Sowder, Tracy Schenk, Elaine Stuckey, Rosann Dennett 2nd row: Terry Duffenbaugh, Pam Barbour, Cathy Jennings, Julie Underwood, Shawn Daniels, Mary Therese Landreth, and Dawn See.

Below: Executive officers Kryss Sowder, secretary/treasurer; Rosann Dennett, president and sponsor Mary Therese Landreth pose for a photo.





Kansas Alpha chapter of Pi Gamma Mu, International Honor Society in the Social Sciences, worked to encourage the social sciences through programs and the initiation of new members.

Elections dominated the fall semester agenda. On October 9, 1992, Pi Gamma Mu sponsored a political debate in Richardson Auditorium between Republican Lin Lewis and Democrat Greta Goodwin. Both women were candidates running for the 78th district seat in the Kansas House of Representatives. An election party was arranged for the 1992 United States Presidential elections in the Student Center Snack Bar. Kansas Newman College and Southwestern College chapters met for a joint, spring initiation on March 1, 1993. The evening's events celebrated both the initiation of new

members and the official opening of the relocated, international headquarters in the Carnegie Building, downtown Winfield. International first vice-president, Ms. Kay Anderson, gave a short accolade on the value of honor societies before announcing the initiates. International president, Dr. Orville Menard, swore in the initiates and then presented them as new members.

Pi Gamma Mu was founded by Dean Leroy Allen of Southwestern College, December 1924. The object of this society is to support the social sciences through election to membership, monetary support of chapter educational programs, and the presentation of awards for outstanding achievement. Pi Gamma Mu's motto is, "Ye shall know the truth and the truth shall make you free."

*-Stephanie Wall*

#### New members 1992-93

Pamela Bell  
Angela Bruce  
Vicki Cornford  
Connie Craft  
Donetta Godsey  
Alice Hollman  
Kelly Hughes  
Cathy Koenke  
Mary Law  
Kris Martin  
Marcia Musson  
Rita Musson  
Phyllis Nemec  
Keela Patterson  
Sheri Rains  
Robert Rhodd  
Cynthia Coule  
Karen Tatro  
Steven Seide  
Kimberly West  
Sue Wheeler  
Dianna Zampieri



Taking time out of busy schedules to meet and to advance the social sciences, Pi Gamma Mu members gather during the noon hour. 1st row: Sally Smith, Tosca Ford and Ina Turner Gray. 2nd row: Jane Bodman, Phil Schmidt, Dianna Zampieri.





Above: Southwestern faculty, Louise Schuppener, Joyce Ann Wilder, and Michael Wilder, participate in the Wichita Symphony Orchestra. They are required to attend weekly rehearsals and perform three shows each weekend during the season.

Right: Keith Kinley performs an improvisation on his baritone sax during the Spring band concert.







Right: The A Capella Choir, 1st row: Amy Conklin, Wendy Brenn, Stephanie Wall, Deborah Dove, Amy McWhirt, Tonya Edelman, Allison Ewing, Donelle Bergeson, Amy Custer, Lisa Bahruth, Angie Fogo, Laura Hitt, Sara Callendar, Julie Underwood, Erin Haynes, Kelley Rogers, Alicia Lindal, Michelle Yingling, Jenny Muret, Heather Rucker, and Denise Warring. 2nd row: Paul Brown, Brandon Haynes, Jory Taplin, Wendell Andrea, Mark Malcom, Jerrod Wheeler, Steven Howe, Walter Maddox, Seth Bate, Chris King, Stuart Graham, Terry Quiett, Andy Burnett, Shane Lovell, Jonathan Jones, Morgan Puderbaugh, and David Glantz.

Below: Jerrod Wheeler, Bryan Davis, Dr. Timothy Shook, and Jonathan Jones perform at the small ensemble Christmas concert; Roxy Callison accompanies for the group. After the concert a Cookie Walk is held to raise money for the music department.



Right: Michelle Yingling, a member of the Southwestern College/Community jazz band, prepares her music before the concert begins. Also pictured are community members, Mark Graber and Bonnie Condit and SC student, Carla Waller.



Perhaps the oldest active organization on campus (they began in 1919), the Campus Players are evident all over Southwestern college. Their rock stands next to Christy; they have an entire hallway decorated with caricatures of Campus Players alumni; they are seen in any of three theatres all day and all night and they might be practicing lines anywhere on campus. The group honors theatrical achievement, provides leadership in the theatre department and serves as producer for the mainstage shows. Their mask and dagger are seen on nearly every theatre program.

This year, the Campus Players produced Amadeus and Painted Heart in the fall, "EagerHeart" at Christmas and Nunsense and a group of One-Acts in the spring. Of course not all students involved in the productions are Campus Players; it takes students from all over campus to mount a show.

Individual Campus Players earned special honors. Heather Jacobs and Kelley Rogers were each nominated for the Irene Ryan Acting Scholarship competition; it was held in Minneapolis. Stuart Graham also competed, earning a place in semi-finals. And Campus Players President Seth Bate won the American College Theatre Festival/National Critics Institute Award, allowing him a chance to attend the national American College Theatre Festival at the Kennedy Center in Washington D.C.

Being a member of Campus Players means heavy responsibility; each member is expected to take part in everything the theatre does.

Said Seth Bate, "Being a Campus Player means hard work. Being president is even harder. Without Joy Hathaway, [Executive Assistant], I couldn't have survived the year."



The Campus Players, the drama honorary organization, is responsible for all of the theatre productions at Southwestern College. When they get together, the norm is to "ham it up." 1st row: Kelley Rogers, Stuart Graham, Sara Callender, Scott Shipman, Missy Lupton. 2nd row: Allyson Moon, Roger Moon, Angie Fogo, Heather Jacobs, Paul Brown. 3rd row: Joy Hathaway, Jill Stephens, Seth Bate, Jenny Muret, and Denise Warring.



The Presidential Election 1992 made the year very exciting for the Young Democrats of Southwestern. The group campaigned for various candidates, assisted with voter registration, and celebrated the major Democrat victories. The organization is very politically aware and act from their awareness. Meeting regularly, they often had guest speakers.



An election year, 1992, was the perfect time for renewed activity in the Young Democrats organization. From left to right: Michael Allen, speaker Pam Saboe, Phyllis Nemec, sponsor Dick Barnes, Kris Martin, Kyndal Smith, Carey Eskridge, and Aaron Estabrook.



## Chapel

The theme for chapel during the fall semester was, "Tearing Down and Building Up." The messages were aimed at getting rid of destructive attitudes and putting positive things in their place. A number of different ministers and various staff and faculty shared their ideas. Chapel for the spring semester used Focusing On Christ Unites Southwestern as its subject. One interesting topic during this semester was, "What Freedom of Religion Really Means." Sarah Wilke, Director of Wesley Rankin Community Center, in Dallas, Texas also spoke during the Spring.

Right: Tyrone Gordon gives a powerful message about "Tumbling Walls" during his visit to Southwestern.

Below: The Southwestern Community enjoys Chapel on the "77."





Left: Robin Hathaway, Jim Perry, Tracy Wiechman, Chris King, Jory Taplin, Amy Conklin, and Scott Jagodzinske (not pictured Kim Brewster, Alicia Lindal, and Sponsor, Katie Bumpus) pose before their trip to Louisville, Kentucky to attend Exploration 92. This was a conference focusing on the ordained ministry.



*Southwestern Campus Ministry. . . the place to be!*

Campus Council on Ministry (CCOM) is a group of students who meet twice monthly to plan events. To be part of this group, one should be willing to model a Christian lifestyle and support many different ministries on campus.

There are numerous opportunities provided for those involved including a worship team, mission trips, fundraising projects, individual Bible groups, and groups to help freshmen students with the adjustment to college life.

All these activities give students the chance to build lasting friendships and grow in their faith.



Above: Sponsor Katie Bumpus chats with KJ Pittman and Doug Frahm about the days agenda. Kim Brewster and Jay Wilson visit with residents of the transitional living/homeless shelter, reStart, in Kansas City. The group spent a weekend at reStart aiding them with cleaning and serving meals.



Left: Members of the Worship Team, Lars Rognlid, Jim Perry, Chris Davenport, Amy Conklin, Mary Jennings, Justin Feldman, and Brian Ziegler support their sponsor Katie Bumpus. The Worship Team travels to different area churches offering their message.



SHARE volunteers worked in a variety of places and offered a variety of services. Following are what several students did while volunteering.

Donelle Bergeson worked with a kindergarten class at Lowell Elementary School. Daphne Dobbins worked with the students in the PALS Pro-

gram at Webster Community School. Alyssa Ediger tutored several second grade students in math at Lowell Elementary. Brande Friederich worked at Cumbernauld Village reading, visiting, and playing games with the residents.

Jevon Gearhardt was a "College Friend" to an eight year old boy. Gia Heller visited with a wheelchair-bound senior adult at the senior's residence.

Mark Malcom worked with, and played with, the elementary school students at the after-school program at Whittier Elementary.

Kyle Rhynerson is a friend and tutor to a 5th grade boy who attended Irvin Elementary. Sara Rogers visited with an apartment resident at Good Samaritan.

Sigma Iota Sigma worked almost hundred hours on a SHARE project. They planned and hosted two Phone Pals parties when the Phone Pal Director broke her leg.

Brian Swafford worked on an individual basis with a student at the Middle School. Misty Weldon was "College Friend" to a 9 year old girl.



Left: SHARE volunteers gathered at the President's house for a year-end luncheon to celebrate all of the accomplishments of the group.

Below: Meriam Lehman gives a hug to a new friend she has made in the SHARE program.





The members of the Social Work Club had a busy spring. It started in January when they placed boxes around campus for donations to Safe House. Senior Cynthia Ramirez chaired this project. The club members planned to care for foster children of Cowley County in April. Also in April, the Junior club members

hosted a banquet for the Senior Social Work students. Melinda Fulton was elected president for the upcoming year.

Senior club members include Aaron Estabrook, Tracy Wiechman, Cynthia Ramirez and Keela Patterson. Sponsors were Mike Trollman and Kim Mercer.



Members of the Social Work Club, 1st row: Mike Trollman, Dianna Zampieri, Denise James, Jolene Munday, Melinda Fulton, Christie Bryant, Tracy Wiechman, and Kim Harris. 2nd row: Kim Mercer, Keela Patterson, Kim Brewster, Gillian Glover, Cynthia Ramirez, Tom Hoeffgen, and Aaron Estabrook.



KSWC, 100.3 on your radio dial, broadcasts over sixty hours per week during the school year. Below Russ Eickmeyer plays a number by his favorite group, Rush, for his many fans. Photo by Julie Underwood.

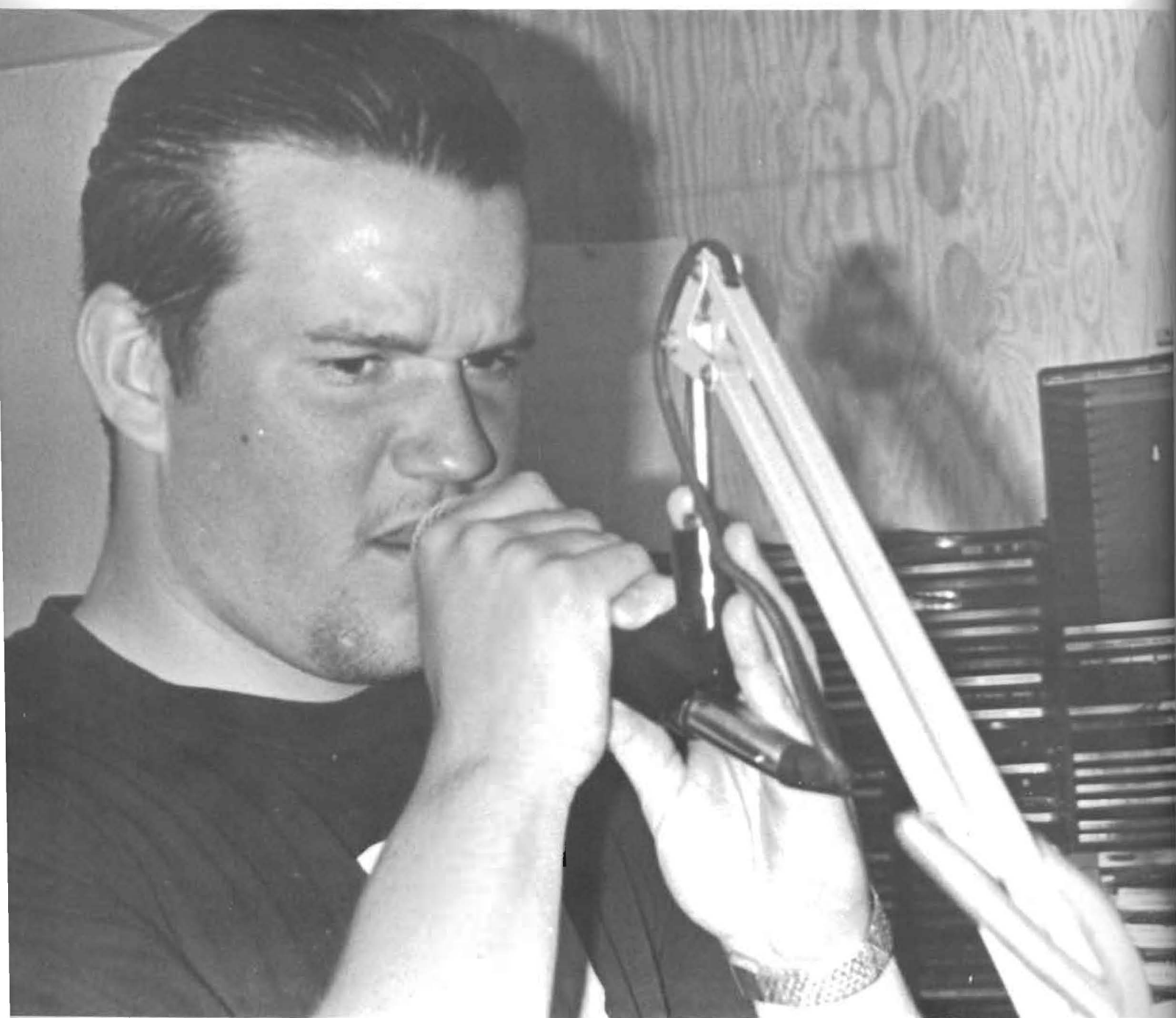



Irene Tillman, ready to take charge of anything!



Always moving forward, the students in the mass communication produced SCTV and "This Week at SC" for the local cable television channel. Productions of these programs give the students valuable hands-on experience in television writing, editing, performing and producing.

The spring semester found the group producing two original movies to be aired on Winfield Cable Channel 5. The first feature is "A Conversation With Charlie," filmed at the Winfield State Hospital and Training Center. The story centers around an inmate, who may or may not be Charles Manson. It featured Geoffrey Barnett, Harry Renek and Eric Lybarger. Senior Cheryl Burr produced the movie.

The second film featured Lela Jennings in the title role, "Mrs. Engle." The story of an old lady tormented by two neighbor kids was written by Bill DeArmond and also featured Michael Clay. LaRanda Jennings produced the film.

The massed Mass Com. people: 1st row: Don Gifford, Irene Tillman, Regina Gaston, Geoffrey Barnett, Teresa Latta, Jeff Creach. 2nd row: Jennifer Holeman, Tammy Volbrecht, Kyle Rhynerson, Allison Ewing, Bill DeArmond, and Charles Osen.





A Dining Hall lunch is always a treat, but Tony Busch and Benn Jackson seem to be having an especially jolly time.



It was a cold and windy day in March. Fifteen students from Jennifer Morgan's Business and Professional Communication class set out for a visit to Wichita District Attorney Nola Foulston's office. Trying to keep dry in the light rain: Koichi Ishizuka, Kyle Rhynerson, Curt Miner, Jaime Vasquez, Brad Cain, Courtney Brown, Don Gifford, John Wacker, Bonnie Brown, Chris Feist, Kazumi Watanabe, Regina Gaston (hidden), Cheryl Burr, Tammy Volbrecht, and Makia Bird.

Right: John Warring is obviously a very forbidding Resident Director in Wallingford.





Three Southwestern students, working with eleven Wichita State University students, have participated in Special Olympics, Teen Lift, the Just Say No program and have spoken with inner-city youth.

The Zeta Beta Chapter of the Delta Sigma Theta Sorority involves Irene Tillman, vice-president, Regina Musgrove,

public relations, and Makia Bird. With nine new members this spring, the organization has been involved in numerous public service events. The May 7 "Who Runs the Yard" Step-Show, held at Wichita State University, was their last big event of the year.

The activities in which they participated during the 1992-93 school year were in keeping with the philosophies of their organization. The sorority was founded on the principle of Public Service and Sisterhood. Twenty-two women with a vision founded Delta Sigma Theta Sorority Inc. at Howard University in 1913. They created a five-point thrust program, the pride of the organization. Important points include Social and Economical Development and Education.



1992-93 Delta Sigma Theta members Irene Tillman, Regina Musgrove, and Makia Bird worked in conjunction with members from Wichita State University in the organization's service projects.



1st row: Kris Cummins, Julie Underwood, Becca Swenson. 2nd row: Greg Stoppel, Walter Maddox, Cetra Oberhelman. 3rd row: Chad Prilliman, Don Vawter, Tonya Edelman, Kassi Dyar, Kurt Cummins. 4th row: Jared Wigger and Chris King.

Not pictured: John Baker, Tom Cepeda, Daphne Dobbins, Russ Eickmeyer, Shannon Folck, Mike Hargis, and Charles Rhoads.

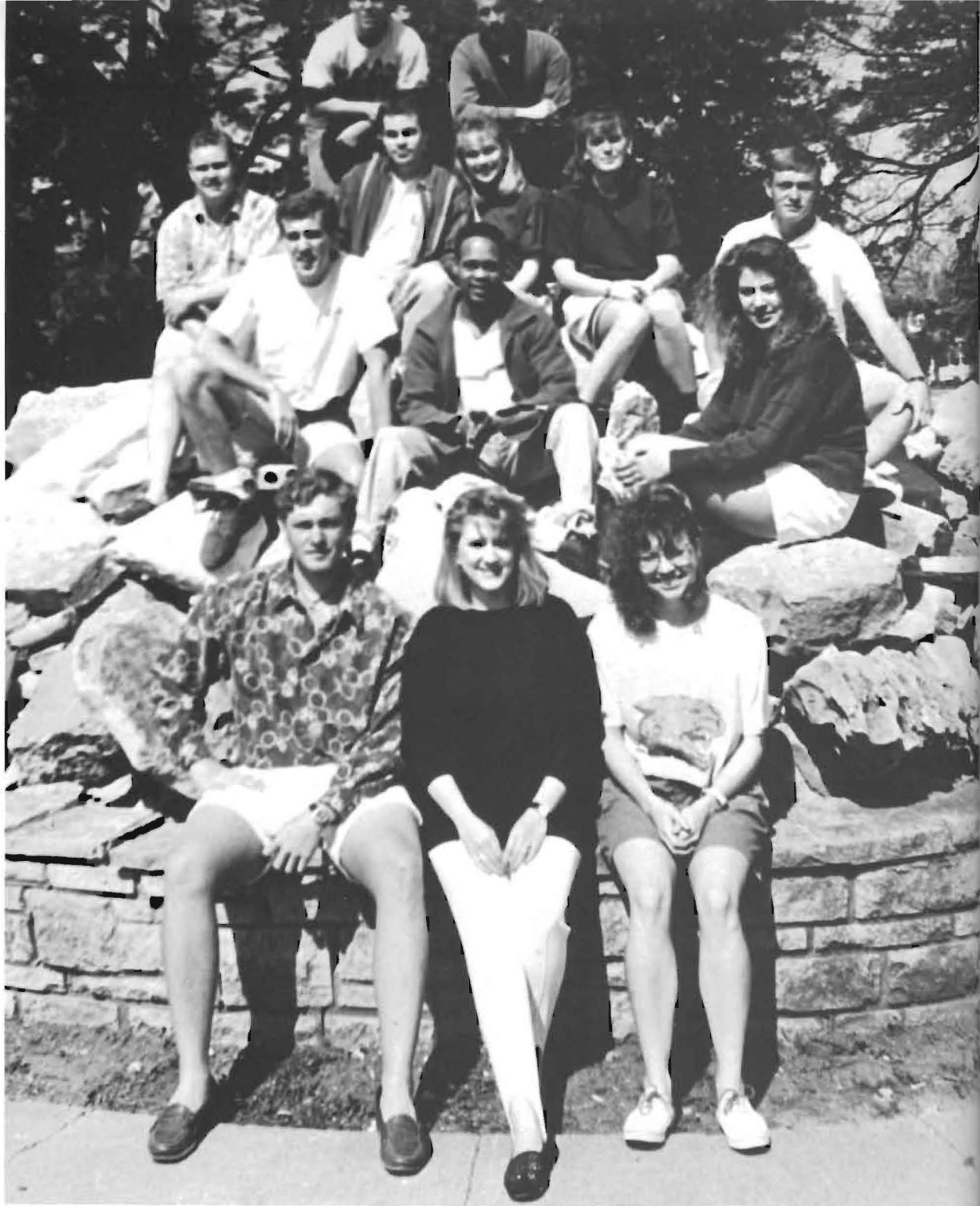

Pi Delta Sigma kicked off its 25th anniversary by contacting almost 200 of its alumni. In addition to giving an update about the group's current activities, the Delts asked the alums to purchase silver anniversary sweatshirts as a fund-raiser.

The Delts also participated in the homecoming parade, Phone-a-Thon, intramural softball tournament, and

Greek night at the basketball game. Furthermore, the organization hosted the Valentine's Sweetheart Dance, a car wash, and the end-of-the year cookout. Adopt-a-Highway signs are in place and the group will begin cleaning soon.

A two-week pledge session was held during the Spring semester and brought four new members to the club.

Dave Gallart, an original member of Pi Delta Sigma, functioned as the sponsor and provided insight on keeping Delt traditions alive.

Executive officers were: Julie Underwood, President; Kris Cummins, Vice President; Becca Swenson, Secretary; Shannon Folck, Treasurer; Russ Eickmeyer, Cetra Oberhelman, and Don Vawter, Pledge Masters.



Beta Beta Beta, a Biology Honor Society, enjoyed an active year at Southwestern. To spruce up Mossman Hall, the group painted the general chemistry labs. Tri-Beta ended their year with a 9 1/2 hour canoe trip on the Walnut River.

Max Thompson was the sponsor. Other officers included: Tamara DePue, President; Brandon O'Brien, Vice President; Greg Stoppel, Secretary; Carla Waller, Treasurer; and Tina Kelley, Historian.



Above: Carla Waller, Tamara DePue, Tina Kelley, Greg Stoppel, and Brandon O'Brien.





Members of Theta Phi Delta, 1st row: John Wacker. 2nd row: Nick Garcia, Paul Brown, Curtis Hernandez, and Jason Diseker. 3rd row: Billy Barker, Brandon O'Brien, Jay Wilson, and Mike Toler. 4th row: Don Gifford, Brian Williamson, Jon Schneider, George Stover, and Jay Leach. 5th row: Curtis Wheatley, Courtney Brown, Gary Hudson, and Curtis Horton.

Always active, Theta Phi Delta's 26th year was a busy one. Their president, Nick Garcia, says, "The strong never die." This year seems proof of that. At Homecoming, the Thetas won the float competition; it was one more victory to add to their collection. Garcia credits their "hand-to-hand tactic." The Thetas also helped move carpet from the fairgrounds, site of the Walnut Valley Festival, so

that there would be floats in the parade. During the year, the Thetas organized bus trips for out-of-town games. Theta brother Ying-Yang was credited for their success. The pledge class was a small one, but Garcia said it was strong at heart and unity. Solidly a part of this strong tradition, the Thetas are looking ahead to a 27th year.





1st row: Michelle Calvert, Jennifer Holeman, Natalie Harrison, Heather Betts, Suzanne Johnson. 2nd row: Tina Kelley, Lucinda Pontious, Angie Snellen, Kristy Moran, Gillian Glover, Jennifer McMillen. Top: Kelli Schanbacher, Lisa Bahruth, Melanie Allen, Kim Harris. Not Pictured: Denise Allen, Kim Brewster, Glenna Burden, Meriam Lehman, Trish Parker, Angie Sage, Kyndal Smith, and Debra Wright.

Sigma Iota Sigma did a variety of activities this year. Along with sponsoring a very successful Winter Formal, they also participated in the Fall Homecoming Parade, a two-week pledge session, and two service projects. The first service project corresponded with the Winter Dance. Students were asked to bring canned foods for the Grace United Methodist Church food bank. Second semester the Sigmas took on the big project of organizing and actively participating in two Phone Pals parties. They decided to do this when Dorothy Neal was unable to plan due to a broken leg. This was an opportunity for both the actives and pledges to work together.

The spring pledge class for 1993 included: Glenna Burden, Michelle Calvert, Jennifer Holeman, Meriam Lehman, and Trish Parker. Officers for 1992-93 were: Lisa Bahruth, President; Melanie Allen, Vice-President; Suzanne Johnson, Secretary; Debra Wright, Treasurer; Kim Brewster and Kyndal Smith, Co-Publicists; Gillian Glover and Tina Kelley, Co-Historians. Sponsors were Kim Mercer and Joann Romero.

-Lisa Bahruth



The Brotherhood of Gamma Lambda Upsilon made their debut in 1993 with a very successful spring semester. The Brotherhood formed as a group of eight freshmen who showed excitement, intelligence, and bravery as they went against the norm to form their own fraternity. In February, Gamma Lambda Up-

silon went to the Grace House (a home for handicapped individuals) and shampooed carpets as a service project for the community. The group plans to make next year even better and hopes to help the school and community in any way they can. Watch out SC, this group is not holding back!



Above: Benn Jackson, Brandon Sommer, Erin Mitchell, Lonnie Spady, Tony Busch, Jason Cooper, J.D. Smith, and Jory Taplin.



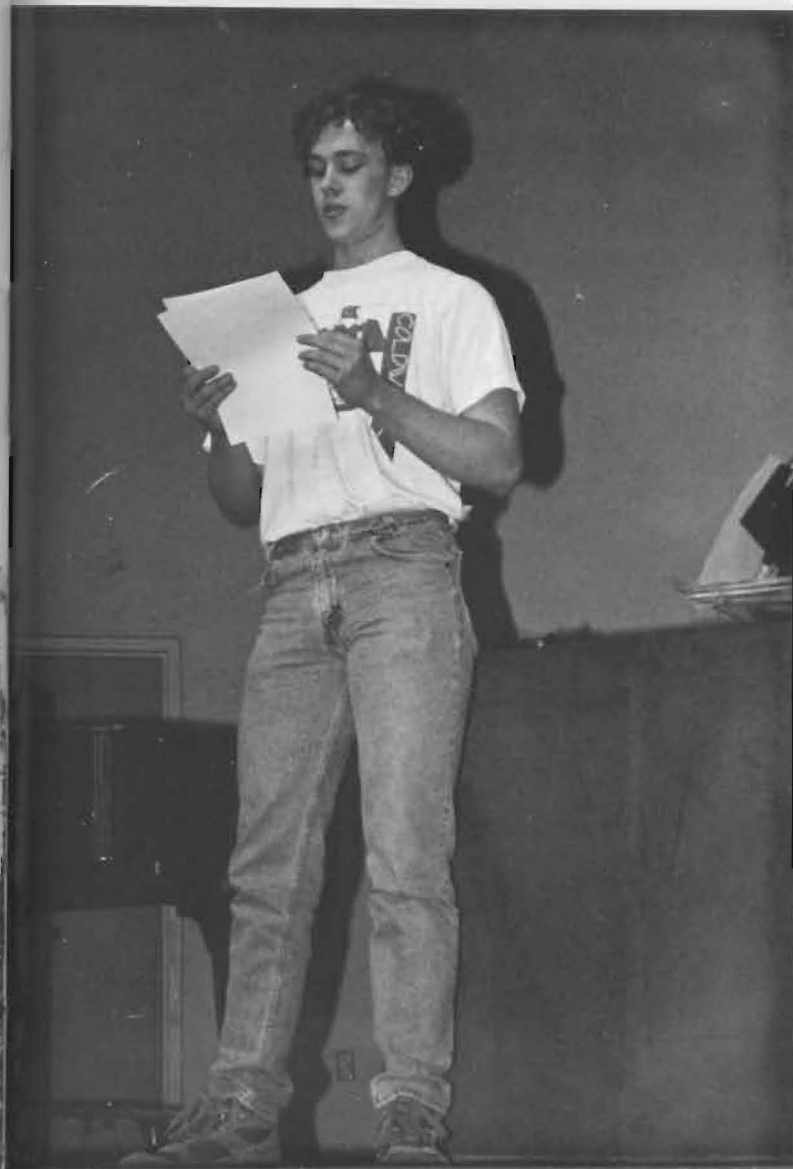

Right: Freshman Sid Fleming reads a poem that he wrote to the Applied Creativity Class at a "Show and Tell" session.

Below: Carla Jackson and Anthony Jennings attend a resume writing seminar.



Above: Heather Rucker, Janet Cook, Donelle Bergeson, and Brande Friedrich eat pizza in the Sutton lounge.



Left: Chris Smith wonders, "What's going on?"



# Sports







This basketball rock acts as a monument to the strong history of basketball at Southwestern. The rock shows that between 1935 and 1943, Southwestern either won or tied as conference champs every year.

Furthermore, in 1939 the team was tops in the nation. Builder history says that the team was invited to play at Madison Square Garden, but were finally ruled out on the basis of having freshman players on the team.



# Football



Top: Freshman Kentreal Peters rushes with the ball to gain valuable yardage for the Moundbuilders.

Middle: Refs signal another awesome SC touchdown.

Bottom: Junior Tim Bumgarner makes a smooth snatch of the pigskin. Photos by Mike Conover.





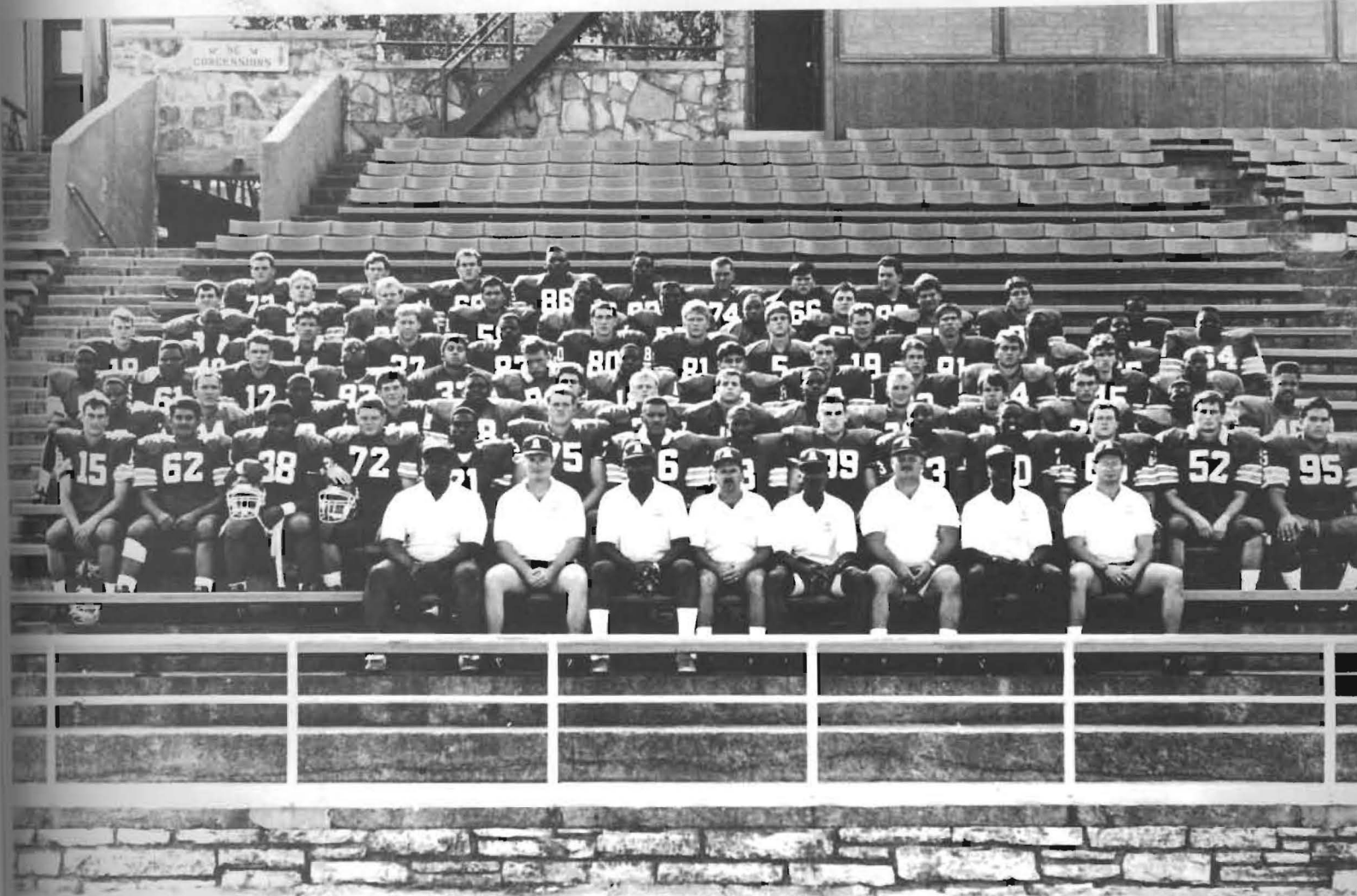

1st Row: Billy Beard, Jason Diseker, Jake Cabell, Rick McNerlin, Johnnie Cole, Matt Welch, Jerold Thomas, Curtis Horton. 2nd Row: Chris Davenport, Robert Osburn, Barry Sorrell, Courtney Brown, Matt Medlock, Billy Tipps, Cedric Green, Joseph Piper, Chuck Torre, Larone Smith, Shaun Jones, John Baker, Don Gifford, Ben Trujillo. 3rd Row: Frank Wimberly, Chris Marquez, Kentreal Peters, Jess Randle, Larry Jones, Benn Jackson, Dustin Peil, Mike Hargis, Derick Singleton, Kevin Munson, Jerrod Wigger, Terrill Domangue, Chauncey Goff, Brandon Gibson. 4th Row: Amon Turner, Curt Sallee, Tim Bumgarner, Howard Spencer, Sal Villagran, Shane Lovel, Jermaine Rhodes, Tom Cepeda, John Mobley, Eli Jantz, Jeff Kiser, William Miller, Jonathan Kennedy. 5th Row: Dallas Wedel, Roy Kinion, Hal Bumgarner, Chris Douglas, Poesidon Hart, Ed Raschen, Ryan Nolting, Brad Skinner, Brandon Sommer, Lonnie Spady, James Johnson, Elliot Curry, Rod Gray. 6th Row: Scott Jagodzinske, Jake Bodine, Travis Meyer, Alex Ruiz, Mike Gary, Issac West, Jeroid Johnson, Curtis Wheatley, Joe Lee, Micheal Scharnhorst, Tyrone Thomas. 7th Row: Gary Hudson, Clinton Shorter, Chris Twohy, Jody Cabell, Kedrick Rollins, Jamie Morris, Randy Lemoine, Russell Eickmeyer.

## Moundbuilder Scoreboard

SC	13	McMurray St. (Texas)	24
SC	14	Friends	24
SC	14	Sterling	19
SC	23	Bethel	0
SC	33	Bethany	34
SC	31	Ottawa (Homecoming)	13
SC	65	McPherson	28
SC	45	Tabor	13
SC	51	Kansas Wesleyan	20

Numerous players earned KCAC honors. Those named to the All-KCAC first team in offense were Derick Singleton- QB, James Johnson- RB, Tyrone Thomas- WR, and Cedric Green- OT. First team All-KCAC Defense selections were Jonathan Kennedy- DB, Jody Cabell- DL, and Brandon Sommers- P.

Second team selections on offense were Billy Tipps- OT and Tomas Cepeda- K. Second team defense selections were Chris Marquez- DB, Barry Sorrell- LB, and Howard Spencer- DL.

Those named to the All-KCAC honorable mention team were Robert Osburn- OL, Chuck Torre- DL, Kentreal Peters- RB, and Chris Davenport- WR.



Right: Freshman James Johnson prepares to break through the line.

Below left: Head football coach Jake Cabell talks over game strategy with assistant coaches Billy Beard and Matt Welch.

Below right: Junior Chris Davenport stretches to receive a pass.

## Football

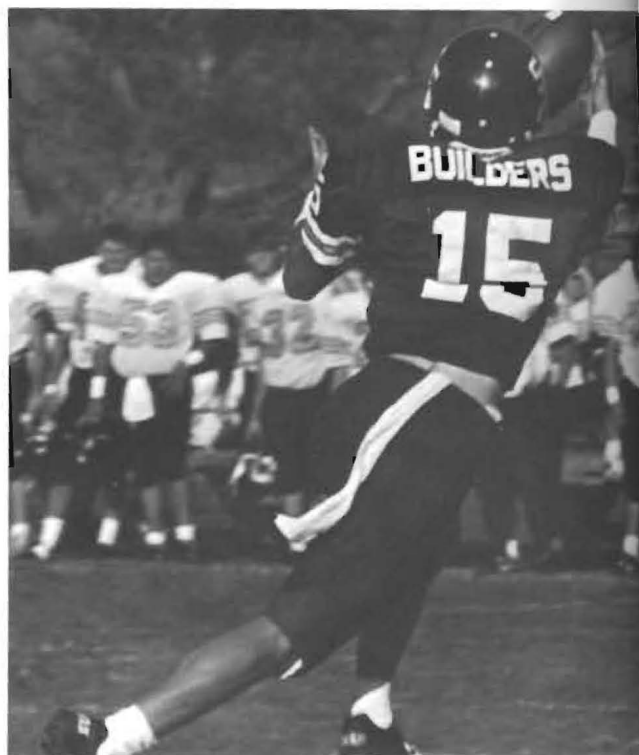

Right: Dodging the opponent, freshman Kentreal Peters rushes the ball down the field. Photos by Mark Conover.





## Spirit Squad



Above: 1st row: Irene Tillman and Brande Friederich. 2nd row: Shala Link, Courtney Brown, and Keela Patterson.



Left: The sprit squad gives their all at a basketball game in Stewart Field House, the Builder's home stomping ground.



Wow! What an awesome season!

The Lady Builders, under the direction of new head coach Tonya Turner, completed what was the most successful season in the history of the sport at SC.

In the KCAC, the women finished second place with a record of 12-4, only one game away from a tie for first place. The Lady Builders defeated top seed Kansas Newman and finished as runner-up in the NAIA district tournament.

Senior Regina Gaston received several

honors for her outstanding performance this season. She was selected as KCAC player of the year, KCAC newcomer of the year, named to the All-KCAC first team, and the NAIA All-District 10 team.

Senior Suzanne Orvis was also selected to the All-KCAC first team, and sophomore Tracy Lowry was named to the honorable mention team.

Congratulations Ladies!



Moundbuilder women play a tough game against Friends at the Early Bird Tournament in McPherson. Photos by Leroy Worley

Bottom right: Coach Tonya Turner really brought life to the team.





Right: Suzanne Orvis shares an overview of the volleyball season with the other students at convocation.

Below: Lady Builders prepare to fire another one over the net.



# Volleyball

1st row: Korrina Reeve, Regina Gaston, Suzanne Orvis 2nd row: Stephanie Gonzales, Kerrie Bennett, Christy Boland, Kelli Schanbacher, Meriam Lehman 3rd row: Angie Sage, Kristy Moran, Gayle Stuckey, Tracy Lowry, Julie Goyer, Melissa Pickerign, Camille Sneed, Sandra Gasca





Below: Helping freshman Carey Eskridge stretch before running is Lisa Buller, Jennifer Dunn watches. Photo by Tara Ghere.

Bottom Left: Jim Tucker, center of photo, helps set the pace as a leader of the pack. Photo by Tamara DePue.

Bottom Right: Maintaining a steady pace, Jim Tucker stays with the pack. Photo by Tamara DePue.



Strong finishes at the District 10 Championship Meet allowed the Men's and the Women's Cross Country teams to advance to the National Cross Country Meet. At the District 10 Meet the men's team finished in 1st place and the women's team finished in 2nd place.

District 10 finishes include, for the men: senior Brian McGee, 1st; sophomore Matt Woodard, second; freshman Steven Howe, 3rd; Jaime Vasquez, fourth; Mike Snyder, 6th; Jim Tucker, 8th; Brian Ziegler, 10th; Jay Wilson, 11th; Troy Jordan, 12th; and Joe Reed, 13th. For the women, sophomore Lisa Buller finished 3rd; Tamara DePue, 6th; Wendy Fife, 11th; Carey Eskridge, 21st; and Jennifer Dunn, 23rd.

At the NAIA National Championships, the Men's Builder team finished 8th out of 40 teams. Sophomore Jaime Vasquez finished first for the Builders with 48th place. He was followed by McGee, 75th place. Other finishes include Woodard (94th), Tucker (100th), Snyder (105th), Ziegler (115th), and Howe (126th). For the women's team, Buller finished 104th out of 315 runners.





Below: 1st row: Carey Eskridge, Lisa Buller, Tamara DePue, Wendy Fife, and Jennifer Dunn. 2nd row: Troy Smith, Curtis Hernandez, Troy Jordan, Robert Perez, Brian McGee, Preston Richert, and Brian Ziegler. 3rd row: Jay Wilson, Brian Skibbe, Jaime Vasquez, Travis Jordan, Steven Howe, Jim Tucker, Matt Woodard, and Mike Snyder. Photo by Kathy Wilgers.

Bottom left: Tamara DePue strides uphill ahead of competitors. Photo by Mike Snyder.

Bottom right: Striding ahead, Mike Snyder closes the gap between himself and a competitor. Photo by Tara Ghere.





1st row: Chika Nagao, Kazumi Watanabe, and Daphne Dobbins. 2nd row: Janci Long, Gloria Morey, Tracy Wiechman, and Shannon Folck. Photo by Kathy Wilgers.

## Women's Tennis



The Women's tennis team had many new faces this year. Janci Long transferred in from Cowley County. Kazumi Watanabe and Chika Nagao both from Japan also joined the team this year along with Gloria Morey from Spain. Tracy Wiechman, Shannon Folck, and Daphne Dobbins were the only returning players.

The team, under Coach Steve Vann, tied for second place in the Women's KCAC Tennis Tournament. Janci Long took first place in the Number 1 singles. Tracy Wiechman took first place in the Number 3 singles. Long was named Most Valuable Player, and Wiechman was named Academic Player. Shannon Folck and Kazumi Watanabe received Honorable Mention All-Conference Team. In the District 10 tournament, the team tied for second place. Wiechman took first place in the Number 3 singles. Weichman and Long were both named to the All-District team.



Women's tennis team member Daphne Dobbins returns the ball during practice.



The men's tennis team finished third place in the Kansas Collegiate Athletic Conference Championship Tournament. Jeff Everett, number 2 player, and Carlos Vargas, number 5 player, captured single's championships. Jeff's victory over Jose Garcia of Bethany was sweet revenge as he had lost to Garcia twice earlier in the season. Freshman Carlos Vargas, Arkansas City native, dominated in his championship match, winning 6-2, 6-3. Coach Vann said of Vargas, "I don't think Carlos could play much better than he did in the championship." Number 4, Jim Everett, placed second in the KCAC; Scott Sisson (number 1) and Dirk Fowler (number 6) both placed third. Ben

Richardson, number 3, finished in fourth place.

In doubles play, all three teams finished third. The men were paired as follows: Scott Sisson and Jeff Everett (number 1); Carlos Vargas and Jim Everett (number 2); and Ben Richardson and Jerrod Wheeler (number 3).

Southwestern was one of only four teams who chose to participate in the NAIA tournament. The competition was the toughest in the state, and a fourth place finish was honorable.

The Builders look forward to an exciting season next year as they will be returning all players from this year's team.

1st row: Scott Sisson, Carlos Vargas, Dirk Fowler. 2nd row: Trevor Bridges, Jeff Everett, Jerrod Wheeler, Jim Everett, Ben Richardson, and Brian Pettey.







The Athletic Trainers are an integral part of any athletic practice or event. Those serving this year are: Kristy Moran, Robert Perez, Kerrie Bennett, Julie Goyer, Phil Carr, Ryan Dunlap, Suzanne Orvis, Laura Burton, Terrill Domangue, and Lisa Buller. Photo by Mike Kirkland



Left: Cheering their teammates from the bench is one way the basketball team supports each other.

Above: Senior Dana Voss wears a sweatshirt that says "SPORT" so we assume she is!





1st Row: Kris Cummins, Billy Barker 2nd Row: Kurt Cummins, Brett Rariden, Curt Minner, Kip Haffner, Michael Schaller, Andy Stephens, and Jason Gulley

The golf team seized their sixth consecutive KCAC title this year with a record-setting team score of 597. This score, on the 36-hole tournament at the Hesston Golf Course, was 51 strokes ahead of the second place team, Kansas Wesleyan. Junior Kris Cummins captured the individual title, beating his teammate and brother Kurt by four strokes; Kurt finished in second place. Jason Gulley and Kip Haffner tied for fourth place with a score of 153. Andy Stephens received the sixth place medal by shooting 155.

In District 10 play at Wellington, the Builders finished with a disappointing but highly commendable second place medal. The team completed the tournament a mere five strokes behind Kansas Newman, the team that will play at the NAIA national championship in Jacksonville, FL. Brothers Kris and Kurt Cummins were the Builders who received individual medals. Kurt finished second with a score of 146, while Kris shot 151 to acquire ninth place. Congratulations on a very successful season!



The men's basketball team finished the 1992-93 season with a record of 15-10. The Builder team finished ranking 5th in the KCAC.

The Builders were well represented on the All-Conference team. Seniors,

Brian Markle and Brady Butcher both earned All-KCAC honors. Matt Gill, a junior, earned honorable mention honors. One very special honor was given to senior Brian Markle as 3rd team All-American. -Sandra Gasca

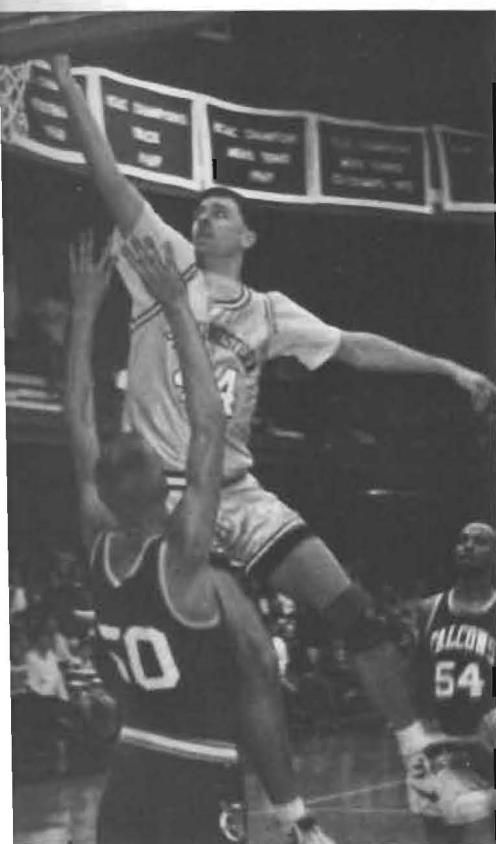

Above: Chad Hittle receives the ball and prepares to take it down the court.

Left: Erik Olsson flies over a defender as he puts the ball in the basket.



## Moundbuilder Scoreboard

SC 95	Baker	73
SC 115	Panhandle State	90
SC 80	Northwestern Oklahoma	71
SC 86	Kansas Wesleyan	78
SC 70	Friends	82
SC 77	McPherson	68
SC 85	Bethel	78
SC 86	Olivet Nazarene	96
SC 85	Trevecca Nazarene	74
SC 73	Northwest Nazarene	98
SC 104	Bethany	76
SC 71	Sterling	79
SC 73	Northwestern Oklahoma	77
SC 86	Bartlesville Wesleyan	84
SC 71	Tabor	64
SC 72	Friends	73
SC 71	Ottawa	68
SC 72	Bethel	68
SC 117	Bethany	75
SC 61	Ottawa	81
SC 97	Sterling	106
SC 80	Tabor	91
SC 93	Kansas Wesleyan	78
SC 105	Phillips	100

Left: Matt Gill attempts to block a shot. Teammates Chad Hittle (25) and Brady Butcher (34) prepare to catch the rebound.

Below: 1st row: Coaches Joe Jacobs, Ed Bambick, Head Coach Jim Wheatcroft, B.J. Smith, and Bob Nation. 2nd row: Aaron Roop, Brian Hoberecht, Rich Harris, Keith Kinley, Chad Hittle, Brian Markle, Scott Gallart, Poesidon Hart, Chad Hamlin, Brett Rariden, and Les Chapman. 3rd row: Kedrick Rollins, Scott Hardtarfer, Jake Turner, Kyle Farrell, Curt Minner, Erik Olsson, Brady Butcher, Brad Cain, Matt Gill, George Stover, and Tom Hand.

Men's Basketball





Below: Head Coach Marcus Payne and the other players on the bench cheer for their teammates on the court. Photo by Julie Underwood



## Women's Basketball

### Moundbuilder Scoreboard

SC 89	Mid-America Nazarene	88
SC 56	Benedictine	53
SC 68	C.U. Science & Arts	60
SC 62	Bartlesville Wesleyan	63
SC 78	Kansas Wesleyan	62
SC 76	Mid-America Nazarene	62
SC 63	McPherson	51
SC 72	Friends	87
SC 60	Bethel	55
SC 55	Bethany	73
SC 65	Sterling	81
SC 91	Kansas Newman	81
SC 61	Tabor	67
SC 73	Friends	81
SC 66	McPherson	62
SC 71	Bartlesville Wesleyan	56
SC 69	Bethel	66
SC 49	Bethany	70
SC 52	Ottawa	71
SC 88	Kansas Newman	97
SC 39	Rockhurst	106
SC 56	Sterling	66
SC 66	Tabor	81
SC 89	Kansas Wesleyan	65
SC 82	Ottawa	102
SC 56	Sterling	72



Above: Women Builders Tara Burgess and Sara Koontz take time out for a quick pose.





Left: Sonya Gardner, transfer from Northern Oklahoma Junior College in Tonkawa, gets a chance to catch her breath in the game against Ottawa. Photo by Julie Underwood.

The 1992-93 women's basketball team greatly improved its season record from a 1-24 record to 11-15, and advanced to the district play-offs.

Two members of the team were selected to the All-Conference team. Makia Bird, a transfer student from Haskell Indian Junior College, was named to the 1st team All-Conference. Tracy Lowry, a sophomore from Ulysses, KS, earned honorable mention honors.

Lowry said, "We should've had a better season than we did, but all we can do is look to next year. We are going to have a good team and coach. I'm very excited."

The team will be returning all but two players for next year. Congratulations on a good season and good luck next year, Lady Builders! -Sandra Gasca

## Women's Basketball

Below: 1st row-Lisa Pickle (assistant coach), Tara Burgess, Sara Koontz, Kelli Schanbacher, Tricia Turner, Marcus Payne (head coach), Kim West, Michelle Patton, Christy Boland, Gayle Stucky, and Tracy Henley  
2nd row-Sonya Gardner, Sandra Gasca, Susan Orvis, Ed Weigle (student assistant), Makia Bird, Tracy Lowry, and Camille Sneed

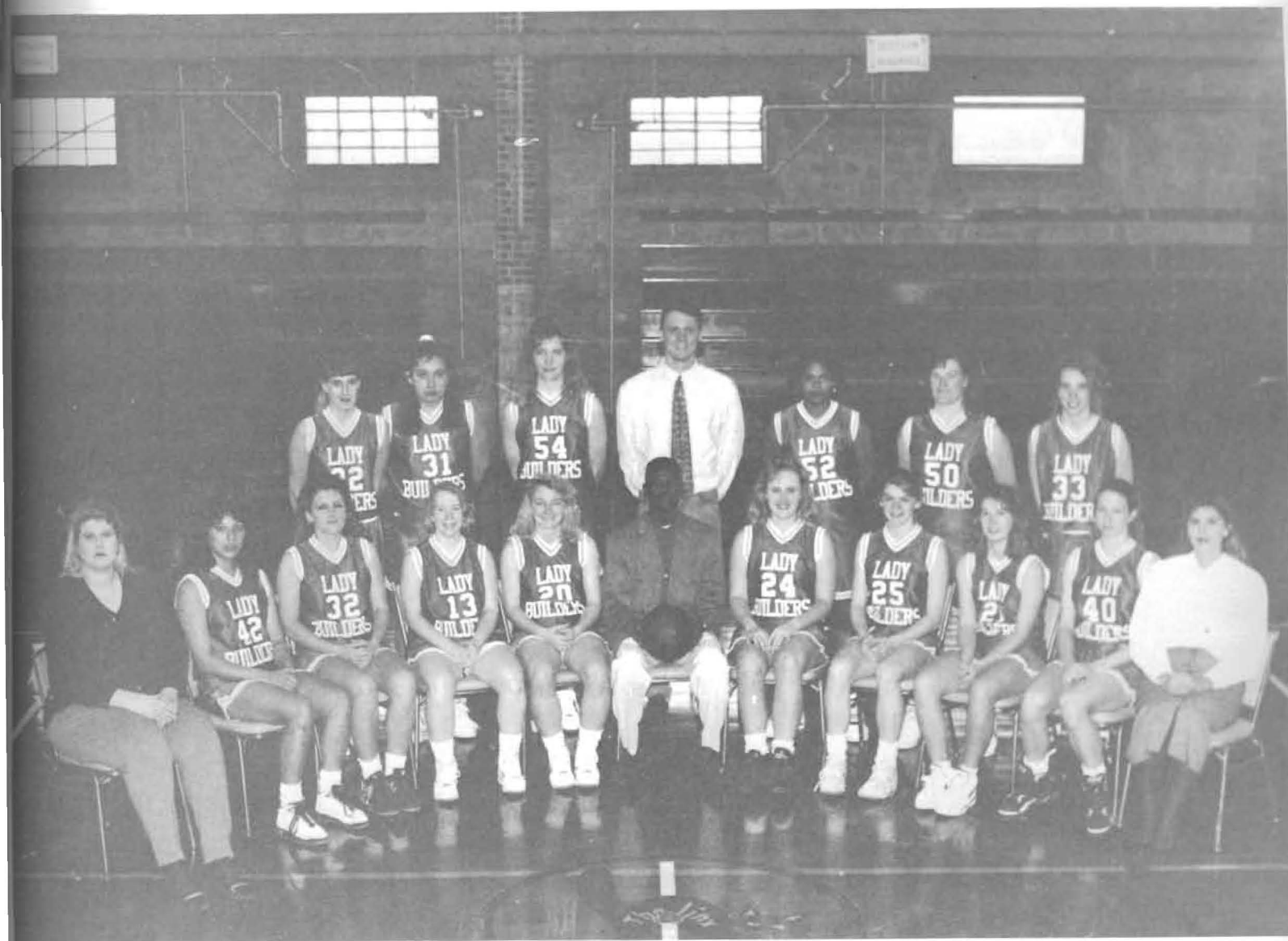



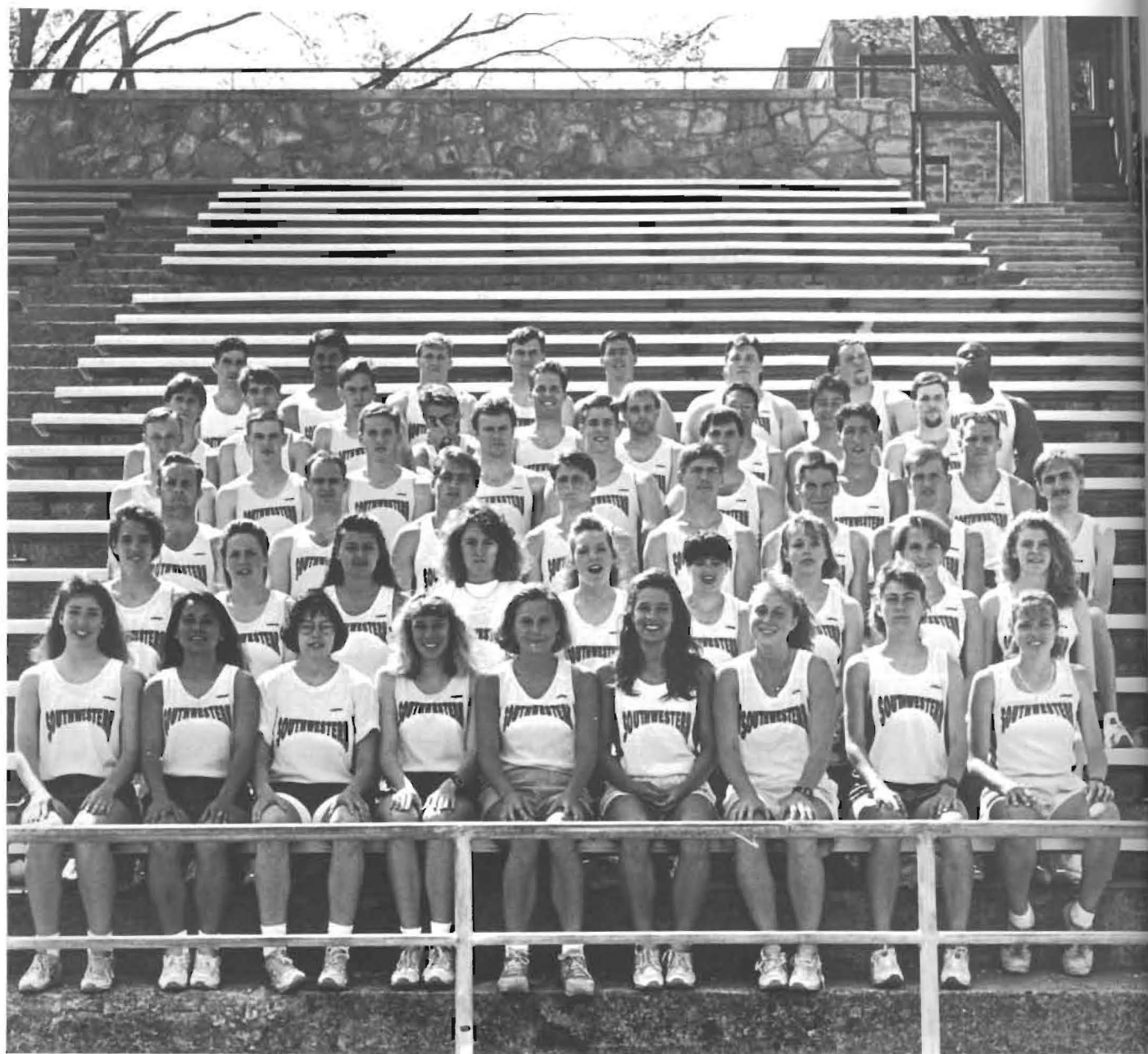

Above: Members of the track team, 1st row: Heather Rucker, Meriam Lehman, Janet Cook, Denise Allen, Eliska Hicks, Daphne Dobbins, Kerrie Bennett, Lisa Buller, and Tamara DePue. 2nd row: Camille Sneed, Korinna Reever, Shannon Folck, Brandy Neice, Stephanie Gonzales, Carey Eskridge, Melissa Pickerign, Missy Payne, and Michelle Patton. 3rd row: Brian Williamson, Jay Leach, Jeff Kiser, Brian Skibbe, Lonnie Spady, Matt Woodard, Jay Wilson, and Steven Howe. 4th row: Chad Hamlin, Andy Koeppen, Justin Watkins, Brandon Sommer, Erin Mitchell, Scott Jagodzinske, Jaime Vasquez, and Joe Reed. 5th row: Troy Smith, Preston Richert, Jim Tucker, Brian McGee, Mike Snyder, Troy Jordan, Curtis Hernandez, Brian Zeigler, and Brian Swafford. 6th row: Dale Dolezal, Robert Osburn, Chris Douglas, Chris Davenport, Derek Stout, Curtis Wheatley, Russ Eickmeyer, and Howard Spencer.

This year at nationals in Canada, Southwestern will be represented by: Daphne Dobbins (200m, 400m), Missy Payne (400m LH), Denise Allen (High Jump), Tamara DePue (Marathon), Brian McGee (Steeplechase), Justin Watkins (4x400m), Dale Dolezal (110m HH, 400m IH, 4x400m), Joseph Piper (4x400m), Chad Hamlin (High Jump), Joe Reed (800m, 4x400m), Derek Stout (Javelin), and Howard Spencer (Shot Put).





Left: Chris Douglas stops for a breather at a track meet.

Below: Camille Sneed jogs to warm up before her event.



## Track



Above: Setting the pace, Southwestern runner Troy Smith is followed in by Curtis Hernandez.



Right: NAIA District #10 Indoor Champions, 1st row: Missy Payne, Meriam Lehman, and Michelle Patton. 2nd row: Stephanie Gonzales, Christina Proctor, and Melissa Pickerign. 3rd row: Camille Sneed, Heather Rucker, Janet Cook, and Carey Eskridge. 4th row: Denise Allen, Tamara DePue, Lisa Buller, and Daphne Dobbins.



## Track



Above: SC runners Carey Eskridge and Wendy Fife stride ahead to stay in front of a competitor.

Right: Trackster Shannon Folck prepares to throw the discus.





This year was a good one for the Builder track athletes. Armed with a large group of new freshmen, the men's and women's indoor track teams smashed all the competition at the KCAC championship meet. This was the first time the Builder women had ever won this particular title. Both of the teams won the contest by over a hundred points. The meet was won, the victory lap was jogged, and the cooler of ice water was dumped on Head Coach Jim Helmer's head. It was oh, so sweet.

At the indoor national meet in Kansas City, Missouri, Southwestern was well represented. The meet yielded three All-Americans for the Builders: Dale Dolezal in the 60m hurdles and Chad Hamlin and Denise Allen in the high jump.

Coming into the outdoor season, both teams continued to work and compete hard. The KCAC meet was pure bliss, except for the weather which absolutely did not cooperate with the last half of the meet. The women's championship was undecided until the last two races. Coming into the 3,000m run, they were ten points

ahead but still being challenged by Sterling's distance runner and 4x400m relay team. Needless to say, the distance girls worked hard and boosted the score out of Sterling's reach. The awesome 4x400m team took first and helped the women to capture the conference title with a bang.

The men's outdoor track team, following tradition, snagged another conference title (the 11th) despite the weather. The competition was never even close. However, the men still worked hard and had some outstanding performances. Brian McGee, a senior, was named the most valuable athlete of the meet. The meet was won, the victory lap was jogged, and since coach Helmer hid from the team, the KCAC champions were dumped into the steeplechase pit.

After finals, the track teams were poised and ready to take dual championships at Districts. This important meet was canceled because of rain. For the seniors, this was indeed a sad day. The season was over before they knew it.

-Tamara DePue

## Track



Above: Tracy Lowry, Julie Goyer, Jasmine Turner, and Eddie Weigle spectate at a track meet.

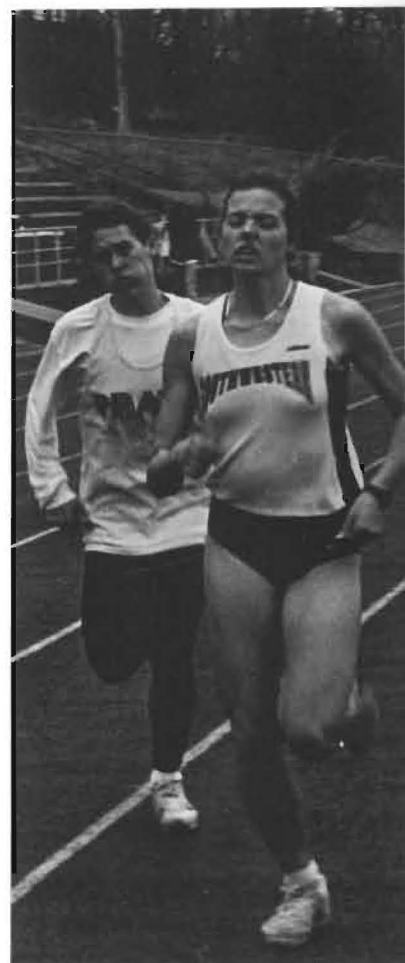

Right: Tamara DePue picks up the pace to stay in front of a competitor during a race.



# Events







This particular rock, Heritage Rock, was completed during the 1989-90 school term by Dr. Leonard Laws. Dr. Laws served as Professor Emeritus of mathematics and statistics at Southwestern for 34 years; he retired in 1988. The carvings on the rock make it appear that the Indian is being supported by the buffalo. On another end of the rock, an eagle is pouncing on a rabbit. The rock was designed to call attention to the heritage of Kansas.



Right: Brian Markle looks on as Dirk Fowler serves the ball. Photo by Tara Ghere.

Below: Eddie Wiegler spikes it home. Photo by Tara Ghere.

Bottom: Natalie Harrison, Jason Bertolacci, and Kris Martin prove they are three brave souls by tramping through the mud. Photo by Tara Ghere.



Above: Brady Butcher serves one to victory. Photo by Melinda Towne.





August 27th marked the 65th annual Moundbuilding Ceremony. President Carl Martin offered the opening remarks and SGAPresident Doug Wolff introduced the rest of the speakers. Allyson Moon read the script of Dean Allen's address which was given at the very first ceremony. The postscript that Dean Haywood presented at the original ceremony was read this time by "Doc" Wimmer.

The ceremony proceeded to other campus sights before processing down the 77 and stopping at The Mound. Here several individuals and organizations placed their rocks atop of The Mound. The playing of "Taps" concluded the evening.

## Moundbuilding Ceremony

Left: Brian Ziegler and Doug Wolff listen intently to the story of the 1950 Richardson fire. Photo by Tara Ghere.

Below: The volleyball women place their rock on the mound. Photo by Tara Ghere.







Meriam Lehman, Heather Rucker, and Tarissa Laster converse with others as they prepare to approach the dance area. Photo by Tara Ghare.



Socializing at the Jinx Dance are Laura Hill, Mork, and Steven Howe. Photo by Tara Ghare.

## Welcome Dance

Cindy Rogers and Dallas Wedel dance the night away as several students look on. Photo by Tara Ghare.







Family day is a time when students can share the Southwestern experience with their parents, siblings, and friends. Traditionally, there is a football game and an extravaganza where drama students and various music groups perform.

Right: Kathy Wilgers, Director of the Cooperative Learning Center, visits with a parent during Family Day.

Center: Student Chris Smith and Instructor Rick Gregory enjoy the snacks generously provided by the Sutton Center crew.

Below: A family takes a break from the day's festivities to pose for a photo.



Family Day





Right: Freshman Workday was an excellent way to belong to Southwestern College immediately! Don Gifford, Travis Meyer, and Ed Bambick.

Below: Misty Weldon is a freshman from Pampa, Texas.

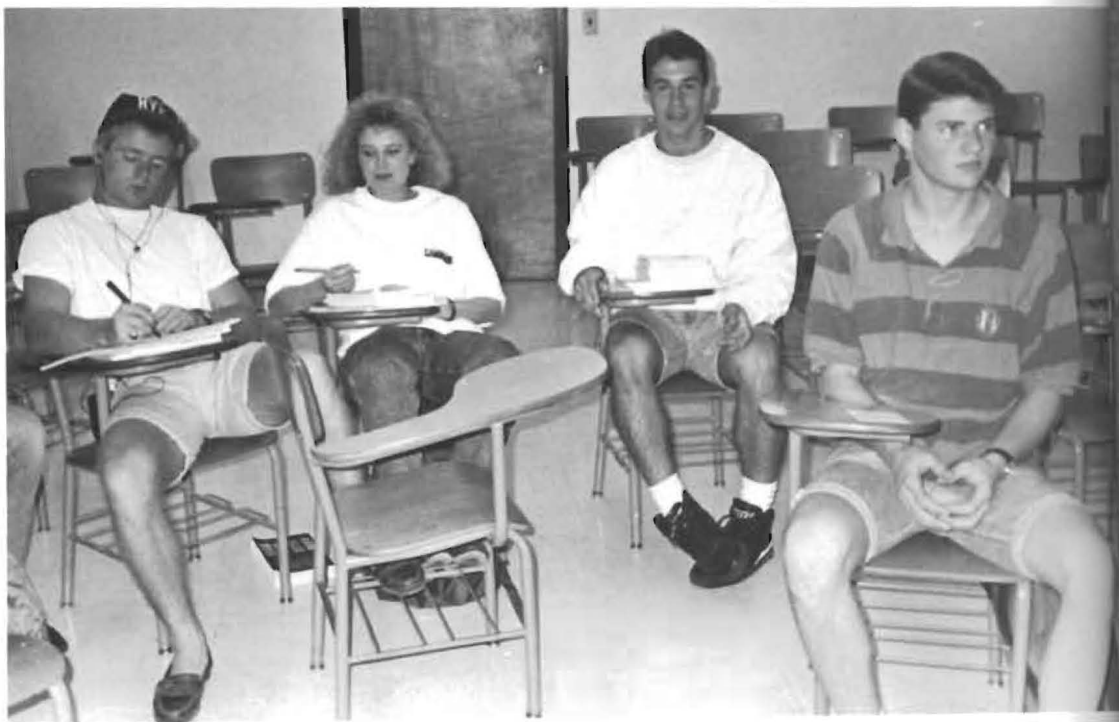

Writing Across the Discipline was a real learning experience for freshmen Dusty Peil, Shala Link, Eli Jantz, and David Glantz.





Left: Rick Peters, instructor of art, looks up from his work to answer a question.

Below: Diana Dundas and Christa Pickens stop for the camera at an art show.

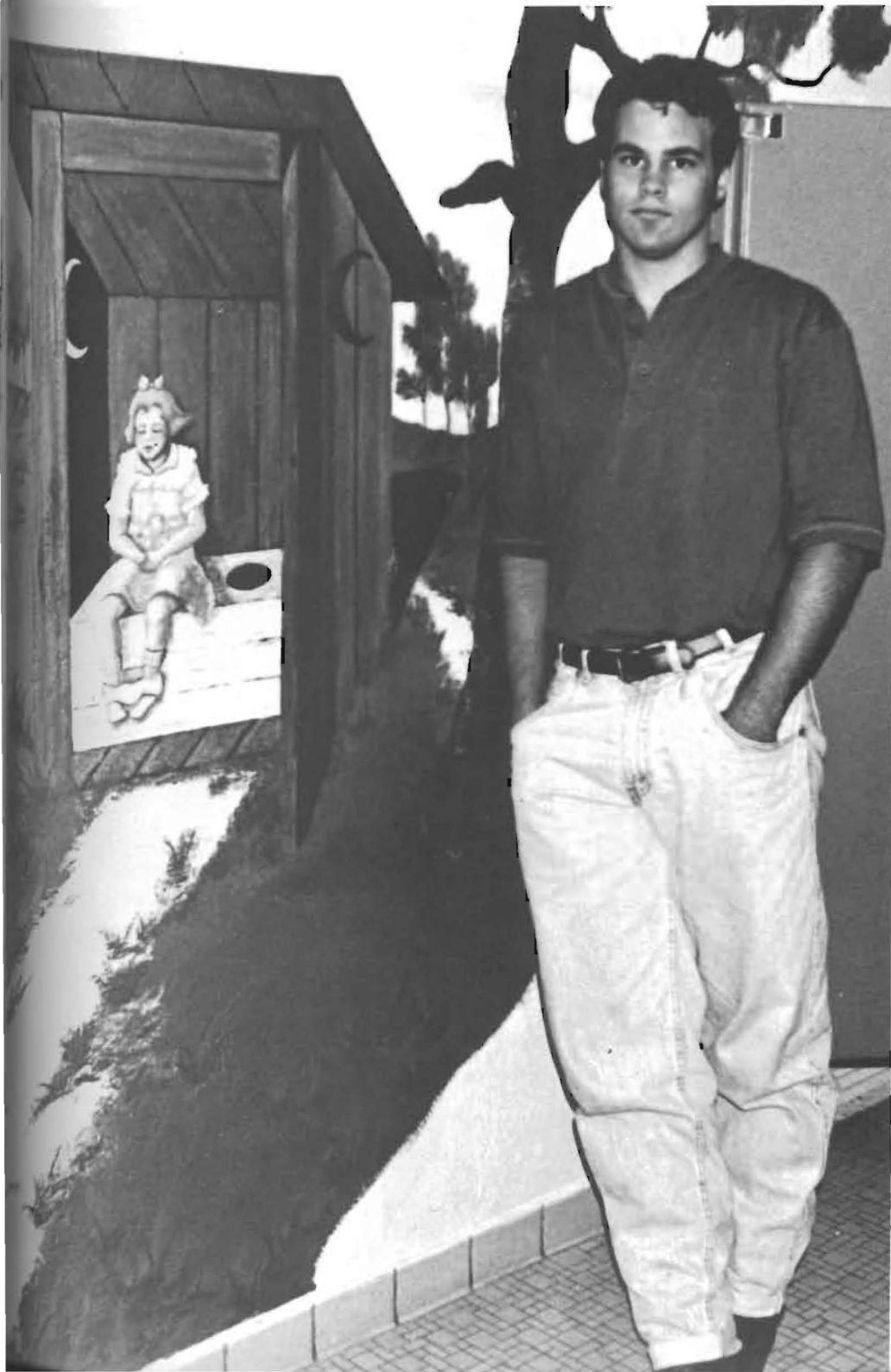

Left: Don Vawter stands by one of his painted murals. The mural is painted on a wall in the ladies' restroom in the basement of the Southwestern library.

Below: The eight-legged calf is a painting by art instructor Rick Peters.



Art



The Leadership Banquet was held at Baden Square Thursday, April 1, 1993. This banquet gave recognition to all those students who dedicate their time as leaders to the college in some way.

Dean Wilke gave the invocation before dinner was served. Then Cheryl Rude expressed her appreciation to the students for their efforts. Each student representative gave a short speech about their organization's major accomplishments for the year. Finally, Donna Homan, of Donna's Designs Inc., gave a presentation relating her leadership positions and extra-curricular activities at Southwestern to being the owner of her flower shop in Winfield. President Carl Martin closed with the benediction.

Right: Amy Conklin is representing the Ambassadors of the college. There are eight student ambassadors; they are responsible for such things as campus tours and overnight hosts to prospective students.

Below Left: Stephanie Wall, president of Pi Gamma Mu, tells about the official opening of the international headquarters in the Carnegie Building, downtown Winfield.

Center: Dianna Zampieri speaks about the numerous activities the Social Work Club was involved with this year.

Right: Kris Martin accepts the Purple Heart Award for Pi Kappa Delta, which was the only organization to qualify for the award and the \$100 check that goes with it.



## Leadership Banquet



Left: Brandy Neice , Misty Weldon, and Andrew Koeppen read the sheet music as they prepare to ring their handbells. The handbell choir was one class available to Applied Creativity students.

Below: Missy Payne and Camille Sneed play handbells in the group.

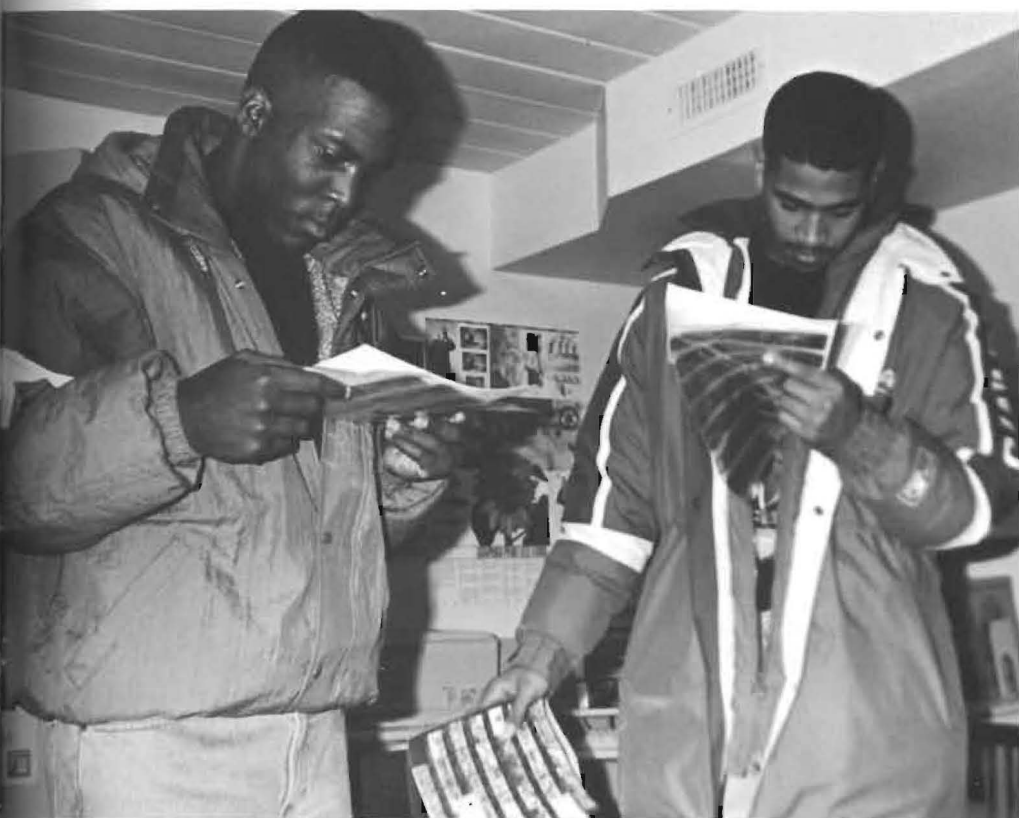

Above: Jermaine Rhodes and Pete Burton examine negatives of pictures to be developed. The two took a photography course for Applied Creativity.

Right: Melinda Towne applies special effect make up. Students in this class worked with liquid latex and other items to create special effects.



Creativity  
Class



## Choir Tour



Above: 1st row: Angie Fogo, Lisa Bahruth, Jory Taplin, Morgan Puderbaugh, and Terry Quiett. 2nd row: Wendell Andrea, Bryan Davis, and Amy Conklin. Rehearsal at 8:00 in the morning is always fun!

Right: Dr. Timothy Shook, Sara Callender, Jerrod Wheeler, and Brandon Haynes enjoy the bus trip across Kansas.



Below right: Heather Rucker, Allison Ewing, Karen Price, Leanne Oliver, Sherrill Coberley, Amy McWhirt, and Jenny Muret take advantage of a little relaxation time at Stanton County High School.





# National Debate Tournament



Above: KJ Pittman, Ann Woodward, Carson Brackney, Glenna Burden, Kris Martin, and Coach Jennifer Morgan display their awards from the Pi Kappa Delta National Debate Tournament where they captured three national titles.

At the Pi Kappa Delta Tournament, the team of Brackney and Woodward took first place in the open division. Burden and Martin received first place in the junior varsity division, and Pittman also added two first place wins at the competition.

Following Pi Kappa Delta Nationals, the team headed for the CEDA National tournament where they finished 6th place. The team ended the season ranked 7th in the nation, Southwestern's highest finish ever. Congratulations!



Above: Kris Martin, KJ Pittman, and Glenna Burden flash smiles of excitement as they prepare to leave for University of Puget Sound in Tacoma, Washington where the Pi Kappa Delta National tournament was held.





Top: The Saint Louis Brass Quintet performed at a convocation early in the year.

Above: President Carl Martin, Dean David Nichols, Doug Wolff, and Cecil Findley sing the Alma Matter at the Matriculation Convocation.





Left: Professor Phil Schmidt and senior Kris Martin moderate at a political debate early in the year.

Below: Members of The Reduced Shakespeare Company acted out their production at a convocation.





# Drama



Left: Heather Jacobs and Craig Maddox  
hearse scripts.

Below: Acting as a waitress, Missy Lupia  
crosses the stage in "Working."



Left: Kelly Rogers performs her role in the  
drama production "Working."





Below: Graduate Tim Ervin made a return performance to Southwestern to act in "Working."

Right: "Eagerheart" cast, 1st row: Jill Stephens, Sara Callender, Denise Warring, and Heather Jacobs. 2nd row: Paul Brown, Stewart Graham, and Kelley Rogers. 3rd row: Jenny Muret, Angie Fogo, Joy Hathaway, Scott Shipman, Seth Bate, Missy Lupton, and Brandon Rhodes.



Above: Robin Hathaway uses a sewing machine to make a costume for "Amadeus."



Left: Melinda Towne acts in "Working." Jory Taplin, Shawn Franklin, Jennifer Morris, and Robin Hathaway await their turn to perform.



Right: Benn Jackson helps Sarah Dillingham rehearse lines for "The Bald Soprano," a one-act play directed by Kathy Sikes.

Below: Stuart Graham presents his one-person directing project, "Sex, Drugs, Rock and Roll."







## Drama

Top: The cast of Nunsense: Gia Heller, Donelle Bergeson, Melinda Fulton, Erin Haynes, Denise Warring, Debbie Dove, and Kelley Rogers.

Above Left: Melinda, second nun in command, mimics Mother Superior, Erin Haynes.

Above: Salieri, Terry Quiett, deceptively consoles Amadeus, J.D. Smith, during a scene from Amadeus presented in the fall.



Sigma Iota Sigma sponsored the annual Christmas formal again this year. The Festive event was held at Baden Square. In the spirit of giving, the Sigmas urged each student to bring canned food to the dance. The food was to be distributed to local families.

Below left: Brian "Marky Mark" Bird and Keith "Vanilla Ice" Kinley turn it out at the Christmas Dance.

Bottom: The dance produced lots of happy faces and "achy breaky" bodies.

Below: Alicia Lindal, freshman, savors memories in the making at the dance. Photos by Julie Underwood







Christmas is a time for parties, pals, and presents. Collegian staff members Christian Lutz and Amy McWhirt snack beside the tree while CLC tutor Julie Davis visits with other party-goers.



Center: When it comes to presents, Laura Hitt and Melinda Towne enjoy a really good puzzle. Joy Hathaway and Robin Hathaway negotiate a trade for their lavish Christmas gifts.

Food, fun, and friends are what make the holidays special. Tara Ghare and Mike Snyder rest up for what became the snowball fight of the year. Needless to say, they both went home soaking wet from spent snowballs.





SAA sponsors the formal dance each spring. This year, food services provided a dinner for the students before the dance at Baden Square. The theme was an Hawaiian Luau and leis were given to everyone to match the festive palm tree and pineapple decorations.

Left: Jill Stephens and Tony Busch pose for a picture at the Spring Formal.

Below: Robin Sheldon, Amy Baynes, Alyssa Ediger, and Jennifer Dunn smile for the camera.





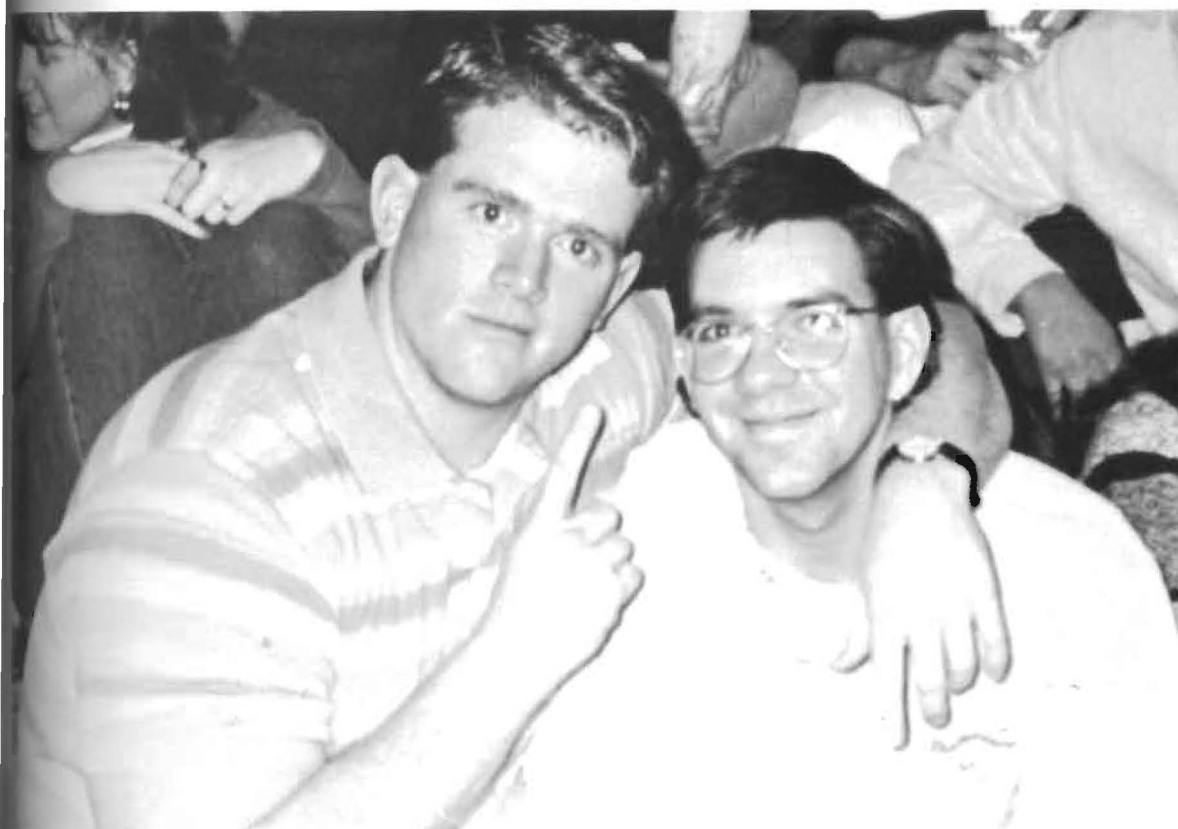

SC's number 1 fans Billy Tipps and Jeff Creach. Attending almost every athletic event, they usually were on the front row.



Left: Everyone's favorite mailperson, Marilyn Plain, makes it a pleasure to stop at your mailbox, even if you don't get money from home.

Above: Freshman Shala Link pops into the Cooperative Learning Center for help with a paper.



Right: Exercising his First Amendment right, Don Vawter sports the latest hair fashion. Friends painted appropriate symbols and signs on his shaved head.

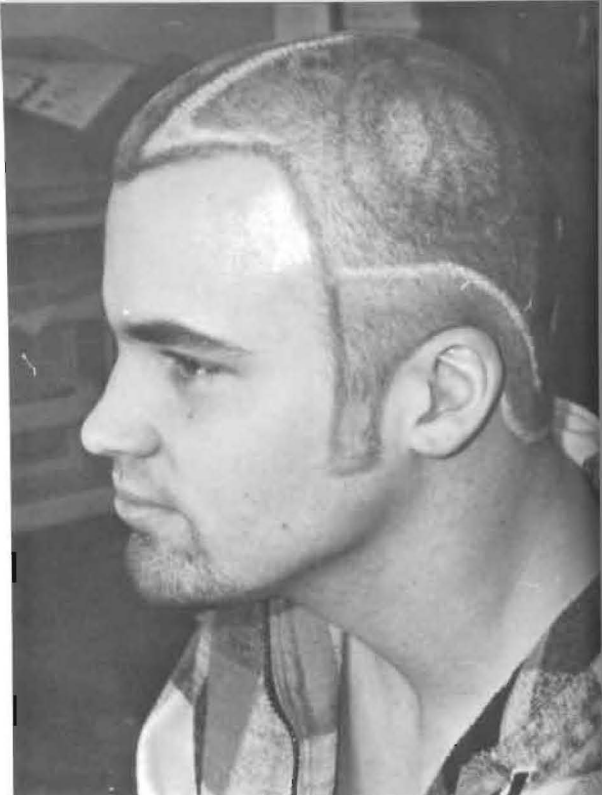

Below: What did these people do before they were enrolled in Creativity? Aya Hibino and Christina Proctor enjoy playing with make-up.



Right: Robin Hathaway wanted to make sure Santa remembered her during the holidays. What warm toes you have, Robin!







Pi Delta Sigma sponsored the Valentine's Sweetheart Dance again this year. The Dance was held at Baden Square.

The Delts decided to try something a little different by hiring the band Chapter V from Wichita as the entertainment. A large crowd turned out to hear this alternative sound.

Left: Ryan Nolting and Robin Sheldon - the ultimate couple.

Below: Members of the band, Chapter V, put on quite a show for the Sweetheart Dance. Photos by Julie Underwood.



## Valentine's Dance



Left: Kurt Cummins, John Baker, Don Vawter and Chris King entertain themselves while waiting on single's row. Photo by Julie Underwood.



Below: Kyle Rhynerson and Wendy Brenn not only promoted Southwestern but also the business department.



Geoff Grabow, admissions counselor, visits with Billy Barker about his experience in marketing.



Greeting cards was the project of Sarah Jones and Celena Kennedy.





Each year Jeanne Dexter's Marketing class is required to use the skills they have acquired in class to design an actual marketing project. The assignment for this semester was to create something that promoted Southwestern College. The finished products ranged from t-shirts to greeting cards. The class invited the Southwestern College community to attend their presentations, serving the traditional "student's breakfast" of orange juice and cookies.

Sara Rogers and Geoff Grabow chat with Jeanne Dexter about the exciting projects.



Jaime Vasquez and Lisa Bahruth presented their project to "sell Southwestern."

## Marketing Class Projects



SAA chose to do things a bit differently this year by combining the Talent Show with a Midnight Breakfast. In addition, the set up of the talent show was changed to a Gong Show format. A panel of five judges had the opportunity to gong contestants if they disliked the act.

Regina Gaston won the serious category with her performance of "I'll Always Love You." There was somewhat of a conflict over the winner of the comedy category, but the \$100 prize was finally awarded to Chris Davenport, Amy Conklin, and Doug Frahm.

Below Left: Joe "Buck" Reed displays his marvelous talent for drinking milk through his nose.

Below: Terry Quiett presents an original composition. Terry performed in the serious category of the talent show.

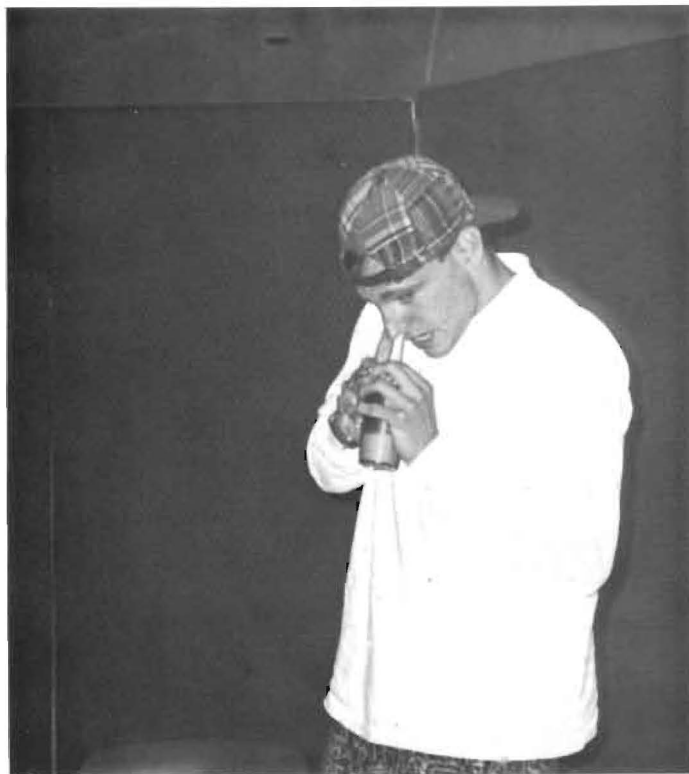

## Talent Show



Above: Emcee, Brandon Sommer, looks in amazement at Chris King and Ryan Rawlings stuffing pancakes in their mouths.





When the Kansas State Legislature threatened to close the Winfield State Hospital, Southwestern students, faculty and staff joined the city of Winfield to demonstrate support for keeping the facility open. It was a cold rainy day, but the participants held signs and waved to legislators as they drove to the hospital on an inspection tour.



Left: Glenna Burden "pins" Larry Wilgers making him an honorary member of Pi Kappa Delta, the Debate fraternity. Awards were presented at the annual banquet in April.

Above: In an effort to make freshman Shannon Jones feel welcome, Regina Gaston gave him a big hug. Not everyone gets that kind of treatment!

Candid



As one of the new Integrated Studies courses at Southwestern, Applied Creativity certainly lives up to its name. During finals week all enrolled freshmen show the rest of the campus what they have been creating! The atmosphere in the foyer of Christy was exciting, crowded and fun. It is a very impressive beginning.

Right: Christina Proctor mingles with the sightseers as a sun goddess, complete with revolving planets. Her bright gold and glittering costume is hard to miss.



Above: Justin Watkins, Rence Seyb, Andy Koeppen and Heather Rucker enjoy being in the lime light.





Left: Kelley Rogers models one of Robin Hathaway's creations.

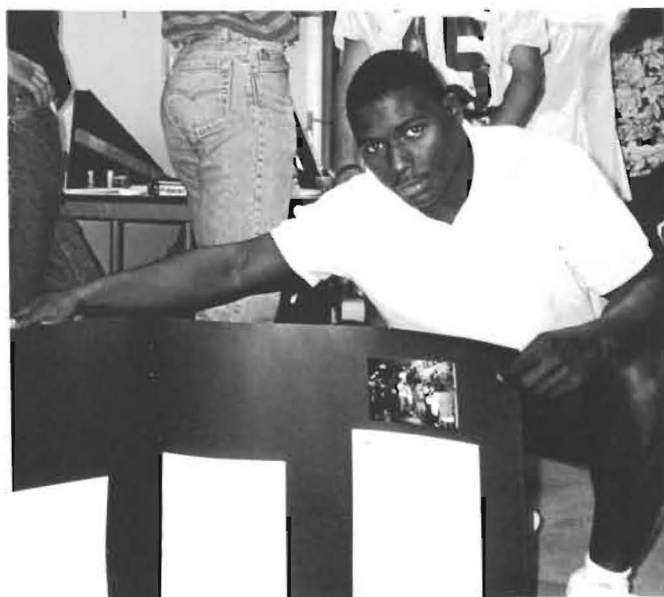

Above: Kentreal Peters displays part of his project for the photographer.

Left: "Tiny Town" seems to be Monquie Stanley's creative project. Looks like she's happy to be done with it all.

Creativity



# People







Although the term Mound-builder originated in 1910, the first official Moundbuilding Ceremony was not held until 1927.

Tradition mandates that the first Thursday of each new school year every student and faculty proceed through campus, stopping along the way to recognize the various accomplishments the Builders have made in the history of the college.

Upon reaching the Mound, each person symbolically gives their loyalty to the school by adding a rock to the Mound. Each year's addition of stones is a symbol of a growing Southwestern.



# Seniors



Shane Abbott  
Winfield, KS  
Biology



Karen Adamson  
Arkansas City, KS  
Nursing



Denise Allen  
Hesston, KS  
Social Work



Kelly Andes  
Winfield, KS  
Nursing

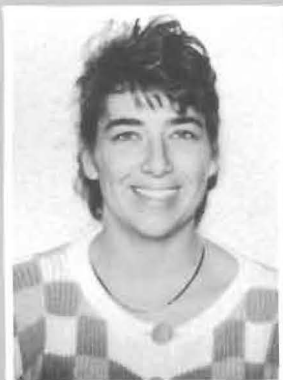

Michelle Arnold  
Arkansas City, KS  
Elementary Education



Crystal Bachmeier  
Winfield, KS  
Social Work

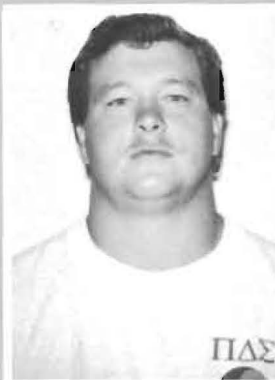

John Baker  
Cleveland, OK  
Business



Angela Banks  
Wichita, KS  
Nursing



Lesa Barber  
Winfield, KS  
Nursing



Marcia Bartelson  
Wellington, KS  
Social Work



Seth Bate  
Woodland Park, CO  
Music/Theatre



Chrissy Benecke  
Winfield, KS  
Elementary Education



Heather Betts  
Colby, KS  
History



Cynthia Blevins  
Arkansas City, KS  
Accounting



Jane Bodman  
Burden, KS  
EIEd/History/English Ed



Glenn Bohannon  
Newkirk, OK  
Chemistry



Jennifer Boone  
Arkansas City, KS  
Elementary Education



Carson Brackney  
Concordia, KS  
Speech & Communication



Chad Britton  
Arkansas City, KS  
Art





Kimberly Brown  
Arkansas City, KS  
Biology



Paul Brown  
Lafayette, LA  
Film/Mass Com



Robert Brown  
Arkansas City, KS  
Computer Science



Angela Bruce  
Arkansas City, KS  
Business



Peggy Bruce  
Winfield, KS  
Nursing



Cathy Bruton  
Arkansas City, KS  
Elementary Education



Christie Bryant  
Arkansas City, KS  
Social Work



Hal Bumgarner  
Arkansas City, KS  
Biology



Cheryl Burr  
Dexter, KS  
Films/Mass Com



Carolyn Burroughs  
Arkansas City, KS  
Business Education



Darren Burroughs  
Arkansas City, KS  
HPRE



Brady Butcher  
Elk City, OK  
Mass Com/Film



Brad Cain  
Salina, KS  
Business



Jeanene Carnes  
Winfield, KS  
Social Work



Jorge Cermeno  
Mercedes, TX  
Nursing/HIPER

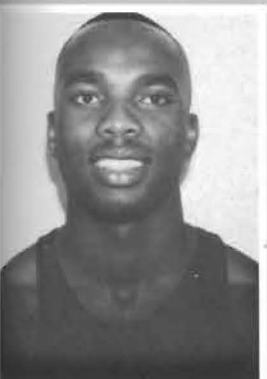

Les Chapman  
Wichita, KS  
Mass Com

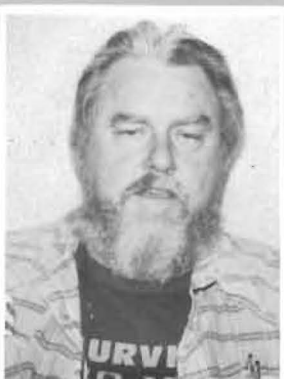

Michael Clay  
Douglass, KS  
Film Studies/Mass Com



Willie Coleman  
Winfield, KS  
Sociology/Anthropology



Amy Conklin  
Hugoton, KS  
Elementary Education



Karen Cornejo  
Caldwell, KS  
Business Education





Kimberly Cornett  
Winfield, KS  
Elementary Education



Vicki Cornford  
Arkansas City, KS  
Criminal Justice



Rick Cox  
Conway Springs, KS  
Biology



Katherine Craft  
Augusta, KS  
Nursing



William Cranford  
Arkansas City, KS  
Nursing

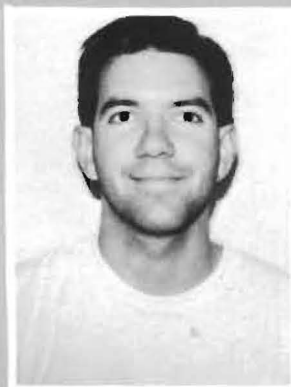

Jeff Creach  
Overland Park, KS  
Mass Com



Bryan Davis  
Mullinville, KS  
Biology/Chemistry



Janet Davis  
Winfield, KS  
Human Resources



Julie Davis  
Bloomington, IL  
Elementary Education



Michelle Davis  
Winfield, KS  
Nursing



Jennifer Dexter  
Winfield, KS  
Business/Econ



Todd DeMint  
Geuda Springs, KS  
Accounting



Tamara DePue  
Topeka, KS  
Biology



Debra Dick  
Ponca City, OK  
Nursing



Jessica Dickinson  
Wellington, KS  
Elementary Education



Alane Dinsmore  
Miami, TX  
Business



Jason Diseker  
Liberal, KS  
Biology



Kristy Dixon  
Moline, KS  
Biology



Chris Douglas  
Poteau, OK  
HPRE



Steve Douthit  
Arkansas City, KS  
Biology





Diana Dundas  
Mulvane, KS  
Art



Katie Dunham  
El Dorado, KS  
Elementary Education



Ryan Dunlap  
Great Bend, KS  
HPRE



Bobbie Easterly  
Wellington, KS  
General Studies



Kimberly Eastman  
Winfield, KS  
Nursing



Patrick Edwards  
Wiggins, MS  
Criminal Justice



Marsha Ericson  
Ellsworth, KS  
Biology/Chemistry



Cathy Evans  
Arkansas City, KS  
Business & Computer



Chris Farmer  
Blue Springs, MO  
History



Justin Feldman  
Wichita, KS  
HPER



Lonnie Finney  
Winfield, KS  
Biology



Judy Fleig  
Arkansas City, KS  
Elementary Education



Britt Ford  
Winfield, KS  
Biology/Chemistry



Tosca Ford  
Winfield, KS  
International Business

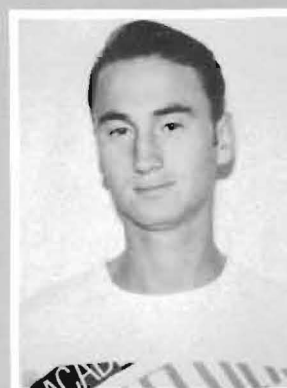

Dirk Fowler  
Wematchee, WA  
Business



Doug Frahm  
Wichita, KS  
Biology



Donna Frazier  
Winfield, KS  
Nursing



Nick Garcia  
Saint John, KS  
HPREs/HPER

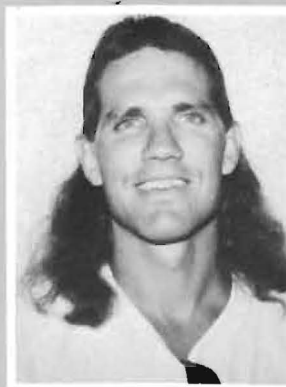

Richard Gerdel  
Arkansas City, KS  
Math/Physics



Don Gifford  
Mannford, OK  
MCOM/MMPR/FLMS





Cathy Glasgow  
Arkansas City, KS  
Business



Gillian Glover  
Danville, AR  
Social Work



Patty Goedecke  
El Dorado, KS  
English Education



Denys Golay  
Winfield, KS  
English Education



Chad Gordon  
Winfield, KS  
Criminal Justice



Stuart Graham  
Winfield, KS  
English/Theatre



Cedric Green  
Patterson, LA  
Business



Jason Gulley  
Tulsa, OK  
Business



Kip Haffner  
Westminster, CO  
Business



Cindy Harman  
Rock, KS  
Elementary Education



Cyndee Harris  
Oxford, KS  
Elementary Education



Dixie Harris  
Arkansas City, KS  
Computer Science



Kimberly Harris  
Baxter Springs, KS  
Social Work



Sue Hill  
Winfield, KS  
Nursing



Chad Hittle  
Hugoton, KS  
Biology/HPER



Brian Hoberecht  
Enid, OK  
HPRE



Thomas Hoeffgen  
Winfield, KS  
General Studies



Georgi Hollins  
Arkansas City, KS  
Nursing



Alice Hollman  
Wellington, KS  
Elementary Education



Rick Holman  
Arkansas City, KS  
Human Resources





Sharon Hooker  
Wellington, KS  
Elementary Education



Curtis Horton  
Flat Rock, AL  
HPRE



Kathleen Hushaw  
Arkansas City, KS  
Accounting



Robert Hyatt  
Winfield, KS  
HPRE



Adel Ishak  
Arkansas City, KS  
Computer Science



Anthony Jennings  
Winfield, KS  
Business Education



LaRanda Jennings  
Winfield, KS  
MCOM/Films



Brett Jetty  
Arkansas City, KS  
Philosophy



Ray Johnson  
Winfield, KS  
Chemistry Education



Suzanne Johnson  
Burton, KS  
General Business



Terry Johnson  
Derby, KS  
Nursing



Jonathan Jones  
Issaquah, WA  
Music Education



Travis Jordan  
Arkansas City, KS  
Biology/Chemistry



Jamie Kaiser  
Winfield, KS  
Nursing



Michelle Klinger  
Burden, KS  
Art



Kiffany Knoll  
Douglass, KS  
Elementary Education



Cathy Koenke  
Arkansas City, KS  
Elementary Education



Sara Koontz  
Sedan, KS  
HPRE



Joanne Kough  
Winfield, KS  
Chemistry



Charlie Langford  
Wellington, KS  
Elementary Education





Larry Langhorst  
Arkansas City, KS  
Nursing



Jana Lankford  
Arkansas City, KS  
Elementary Education



Mary Law  
Winfield, KS  
Business Education



Jennifer Leisinger  
Wellington, KS  
Elementary Education



Earlene Logan  
Arkansas City, KS  
Elementary Education



Pam Love  
Winfield, KS  
Business



Tammy Macias  
Wellington, KS  
Nursing



Brian Markle  
Lyons, KS  
Business



Kris Martin  
Ponca City, OK  
Business



Matt Mayberry  
Geuda Springs, KS  
Business



Ruth McCauley  
Winfield, KS  
Chemistry Ed.

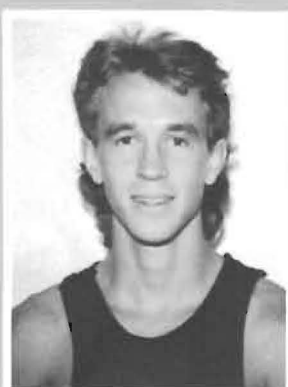

Brian McGee  
Winfield, KS  
HPRE



Kim McGlasson  
Arkansas City, KS  
Business



Stephen McIntire  
Winfield, KS  
Business



David Means  
Cambridge, KS  
HPRE



Matt Medlock  
Waycross, GA  
General Studies



Barbara Mendoza  
Winfield, KS  
Nursing



Dana Mettling  
Winfield, KS  
Elementary Education



Cindy Milby  
Arkansas City, KS  
Nursing



Cindy Moore  
Winfield, KS  
Nursing





Maureen Moore  
Burden, KS  
Human Resources/SLDR



Gloria Morey  
Seville, SPAIN  
International Business



Marilyn Mulvaney  
Winfield, KS  
Psychology



Jolene Munday  
Winfield, KS  
Nursing



Regina Musgrove  
Winfield, KS  
HPRE



Marcia Musson  
Arkansas City, KS  
Elementary Education



Rita Musson  
Arkansas City, KS  
Nursing



Chika Nagao  
Tokyo, JAPAN  
General Studies



Phyllis Nemec  
Winfield, KS  
Elementary Education



Tad Nuce  
Augusta, KS  
History



Erik Olsson  
Great Bend, KS  
HPER



Suzanne Orvis  
Herington, KS  
Biology



Keela Patterson  
Winfield, KS  
Art

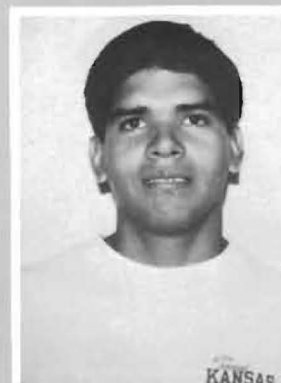

Robert Perez  
Pampa, TX  
HPRE



Heath Perry  
West Mineral, KS  
HPRE

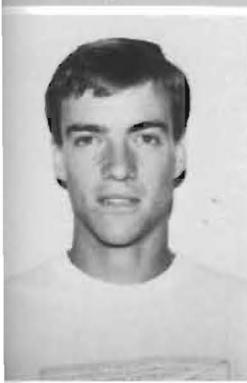

Jim Perry  
Albuquerque, NM  
Sociology/Anthropology



Clinton Peterson  
Liberal, KS  
English



Christa Pickens  
Tonganoxie, KS  
Art



Angie Pope  
Mt. Pleasant, TX  
Elementary Education



Cynthia Ramirez  
Winfield, KS  
Social Work





Denise Rausch  
Wichita, KS  
Psychology



Korinna Reeve  
Winfield, KS  
Math Ed/Physics



Rachel Rhodes  
Arkansas City, KS  
Elementary Education



Sheryl Rice  
Douglass, KS  
Business Education



Linda Rickard  
Rock, KS  
Psychology/SO/A



Melody Rierson  
Grenola, KS  
Criminal Justice

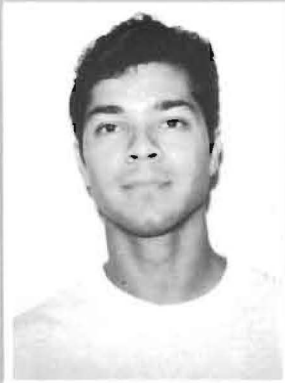

Miguel Rios  
Liberal, KS  
Art/El. Education



Lori Rippe  
Arkansas City, KS  
Art Education

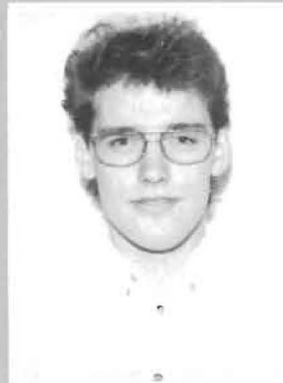

Lars Rognlid  
Granittvn, NORWAY  
Business/Music



Judy Rousselle  
Moline, KS  
Elementary Education



Mike Rush  
Winfield, KS  
Music

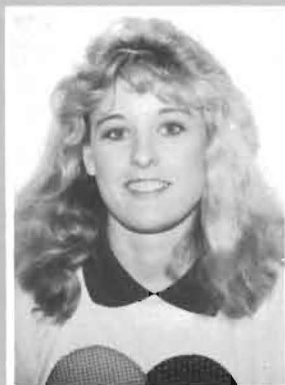

Buffy Russell  
Udall, KS  
Nursing



Jeannine Saunders  
Wellington, KS  
English Education

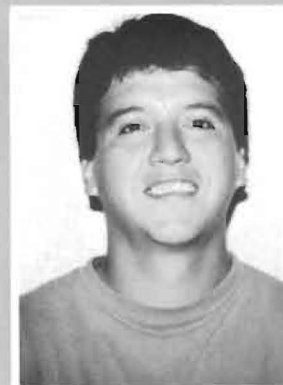

Michael Scharnhorst  
Barnsdall, OK  
Psychology/HPRE



Mary Schmidt  
Dexter, KS  
Elementary Education



Scott Shipman  
Council Grove, KS  
History



Phyllis Shultz  
Winfield, KS  
Nursing



Dan Smith  
Winfield, KS  
HPER/Biology



Kyndal Smith  
Winfield, KS  
Elementary Education



Larone Smith  
Denver, CO  
HPRE





Leigh Ann Smith  
Winfield, KS  
Art



Cynthia Soule  
Arkansas City, KS  
Elementary Education



Andy Stephens  
Winfield, KS  
Biology



Jill Stephens  
Winfield, KS  
English/Theatre Ed



Gayle Stucky  
Arlington, KS  
Elementary Education



Charles Tatro  
Winfield, KS  
Computer Science



Karen Tatro  
Winfield, KS  
Business



Jerrold Thomas  
Dallas, TX  
HPER



Ben Trujillo  
Bell Gardens, CA  
HPER



Dana Voss  
Arkansas City, KS  
MTCH



Stephanie Wall  
Lyons, KS  
English



Denise Warring  
Winfield, KS  
Music/Theatre

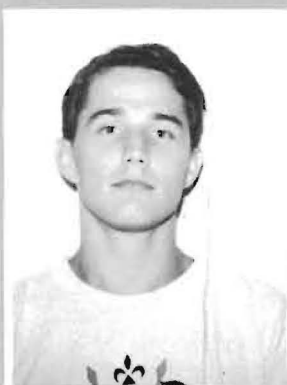

Garry Wartick  
Wellington, KS  
Chemistry



Brian Watters  
Arkansas City, KS  
Psychology



James Webb  
Winfield, KS  
Art Education



Marilyn Webb  
Toronto, KS  
Ed/M



Eddie Weigle  
Winfield, KS  
Biology



Kim West  
Greensburg, KS  
English Education



Steve Whaley  
Wellington, KS  
HPRE



Sue Wheeler  
Arkansas City, KS  
Art





Tracy Wiechman  
Scott City, KS  
Social Work



Frank Williams  
El Dorado, KS  
Nursing



Pat Williams  
Winfield, KS  
Elementary Education

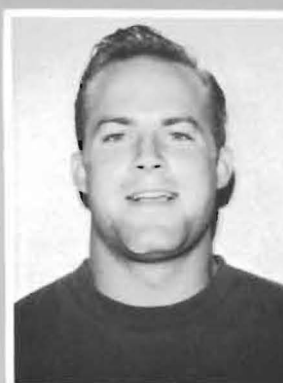

Brian Williamson  
Liberal, KS  
Biology



Ron Wilson  
Arkansas City, KS  
Psychology

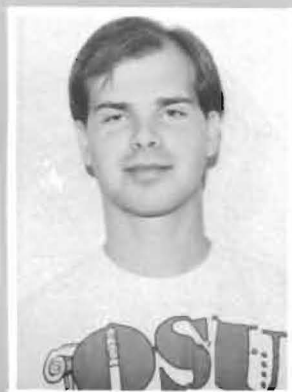

Doug Wolff  
Pawnee, OK  
Biology



Dianna Zampieri  
Winfield, KS  
Social Work



Brian Ziegler  
Grainfield, KS  
Biology

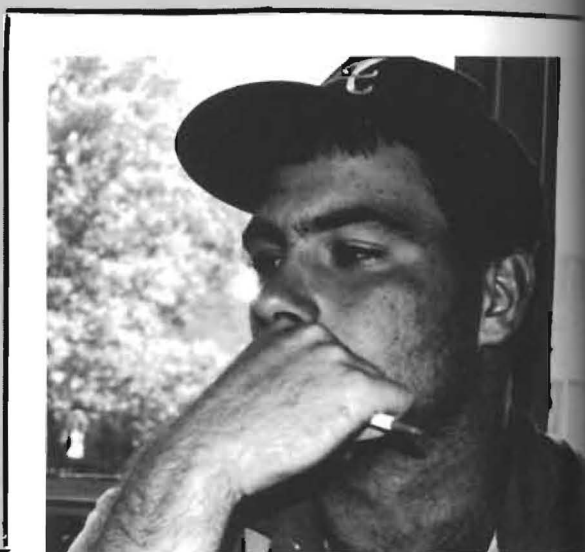

Top right: Stephen Siegenthaler  
contemplates the meaning of life.

Right: Amy McWhirt and Jenny  
Muret . . . girls just wanna have fun.





# Candid

right: The mystery man and his teddy bear.

Who said that there was gold at the top of this mountain? Photo by Tara Ghere.



Trisha Turner looks skeptical about the information that Teresa Latta is showing

Heather Rucker uses her artistic talent to help decorate Sutton Hall for Homecoming. Photo by Kathy Wilgers.





# Juniors



Molly Ahlerich  
Winfield, KS



Melanie Allen  
Arkansas City, KS



Mark Androes  
McPherson, KS



Tracy Austin  
Arkansas City, KS



Lisa Bahruth  
Arkansas City, KS



Pamela Barbour  
Arkansas City, KS

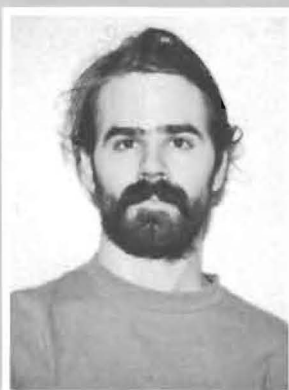

Geoffery Barnett  
Winfield, KS



Angela Beedles  
Rose Hill, KS



Karina Beutel-Frazier  
Arkansas City, KS



Makia Bird  
Oklahoma City, OK



Rob Blevins  
Arkansas City, KS



Jake Bodine  
Douglass, KS



Christy Boland  
Pratt, KS



Melanie Boling  
Winfield, KS



Sue Bowman  
Udall, KS



Wendy Brenn  
Hugoton, KS



Kim Brewster  
Haysville, KS



Taresa Briggs  
Wellington, KS



Courtney Brown  
Bixby, OK





Denny Bryant  
Winfield, KS



Laura Bumgarner  
Arkansas City, KS



Tim Bumgarner  
Cedar Vale, KS



Glenna Burden  
Hutchinson, KS



Tara Burgess  
Marland, OK



Dustin Burkhart  
El Dorado, KS



Sara Callender  
Woodland Park, CO



Chris Cheatum  
Fort Worth, TX



Kris Cummins  
Lindsay, OK

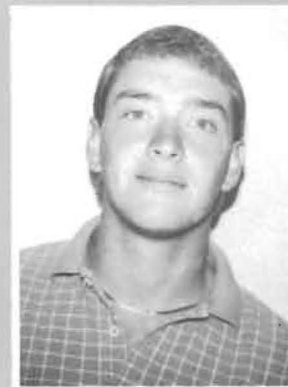

Kurt Cummins  
Lindsay, OK



Chris Davenport  
Heavener, OK



Rosann Denett  
Winfield, KS



Tricia Denson  
Augusta, KS



Regina Diercks  
Agra, KS



Ronald Dillner  
Mulvane, KS



Dale Dolezal  
Downs, KS



Deborah Dove  
Winfield, KS



Terrie Dush  
Winfield, KS



Maria Ehmke  
Arkansas City, KS



Jeff Everett  
Haysville, KS





Jim Everett  
Haysville, KS



Chris Feist  
Arkansas City, KS



Stacy Fiscus  
Tonkawa, OK



Jayne Fleming  
Clearwater, KS



Audra Flickinger  
Oxford, KS



Angie Fogo  
Leoti, KS



Shannon Folck  
Lyons, KS



Cynthia Foster  
Winfield, KS



Sonya Gardner  
Winfield, KS



Sandra Gasca  
Santa Maria, TX



Regina Gaston  
Houston, TX



Ramona Gettings  
Wellington, KS



Donetta Godsey  
Winfield, KS



Anita Graham  
Winfield, KS



Mike Guthrie  
Elk City, OK



Steven Hammer  
Goddard, KS



Scott Hardtarfer  
Wichita, KS

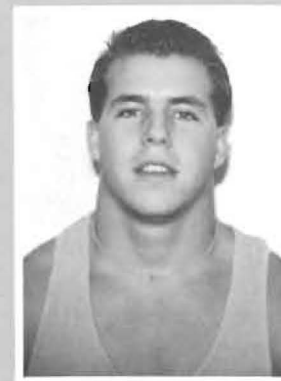

Mike Hargis  
Tulsa, OK



Joy Hathaway  
Wichita, KS

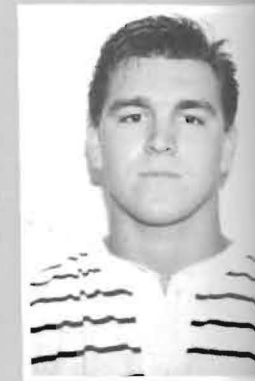

Brandon Haynes  
Coldwater, KS





Curtis Hernandez  
Hutchinson, KS



Sandy Holloway  
Maple City, KS



Amy Houser  
Winfield, KS



Gary Hudson  
Kiefer, OK



Kelly Hughes  
South Haven, KS



Carla Jackson  
Arkansas City, KS



Heather Jacobs  
Winfield, KS



Cathy Jennings  
Winfield, KS



Jamie Johnson  
Oxford, KS



Tim Kay  
Greensburg, KS



Tina Kelley  
Bennington, KS



Vickie Kelley  
Winfield, KS



Celena Kennedy  
Wellington, KS



Michelle Kincaid  
Arkansas City, KS



Bryan Kiser  
Winfield, KS



Joyce Kisner  
Arkansas City, KS



Cheryl Lampson  
Grenola, KS

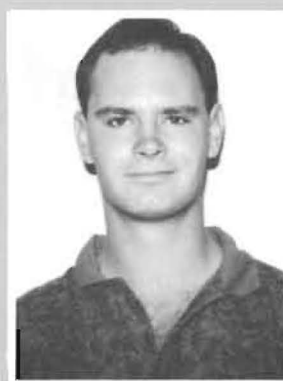

Jay Leach  
McPherson, KS



Joe Leiblie  
Udall, KS



Dale Leisure  
Pleasanton, KS





Chad Leonard  
Arkansas City, KS



Nancy Lewandowski  
Chicago, IL



Janci Long  
Arkansas City, KS



Kathy Long  
Winfield, KS



Shane Lovell  
Douglass, KS



Debbie May  
Wellington, KS



Kenneth Mayberry  
Geuda Springs, KS



Maureen McClary  
Winfield, KS



Curt Minner  
Goodland, KS



Karen Mitchell  
Winfield, KS



Kristy Moran  
Assaria, KS



Jeff Mork  
Wichita, KS



Charles Osen  
Wausau, WI



Monica Page  
Wellington, KS

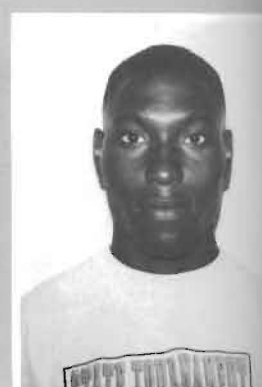

Joseph Piper  
Dallas, TX



Terry Quiett  
Divide, CO



Sheri Rains  
Wellington, KS



Joe Reed  
Overland Park, KS



Kyle Rhynerson  
Osawatomie, KS



Kelley Rogers  
Edmond, OK





Kelli Schanbacher  
Udall, KS

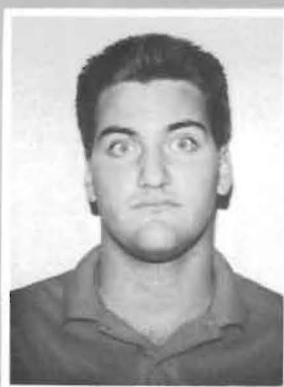

Jon Schneider  
Goodland, KS



Deanna Shaffer  
Wichita, KS



Angie Snellen  
Winfield, KS



Mike Snyder  
Emporia, KS



Barry Sorrell  
New Orleans, LA



Kryz Sowder  
Winfield, KS



Jolana Spencer  
Winfield, KS



Robin Springer  
Wellington, KS



Nancy Stauffer  
El Dorado, KS



Derek Stout  
Rolla, KS



Terri Sturich  
Winfield, KS



Brian Swafford  
Pratt, KS



Irene Tillman  
Wichita, KS

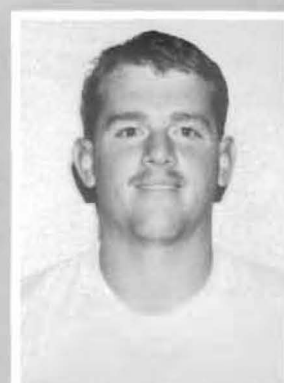

Billy Tipps  
Norman, OK



Michael Toler  
Salina, KS

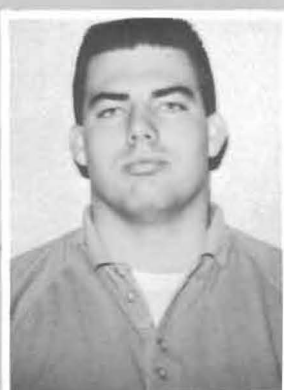

Chuck Torre  
N. Ft. Lauderdale, FL



Julie Underwood  
Andover, KS



Sherri Van Ness  
Winfield, KS



Jaime Vasquez  
Emporia, KS





Bill Vineyard  
Atlanta, KS



Tamara Volbrecht  
Wichita, KS



Sandy Walker  
Hugoton, KS



Carla Waller  
Grenola, KS



Dallas Wedel  
Greensburg, KS



Curtis Wheatley  
Columbus, KS

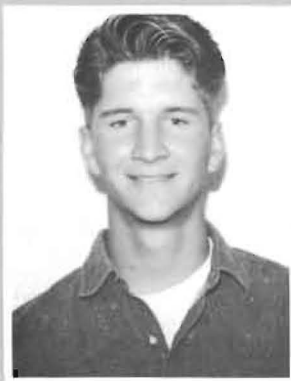

Jerrod Wheeler  
Greensburg, KS



Debra Wright  
Winfield, KS



Mike Wright  
Leon, KS



Michelle Yingling  
Winfield, KS



Sandra Yost  
Wellington, KS



Rachelle Jacoby  
Arkansas City, KS



Randy Potter, Southwestern guru, spent the year in Japan studying at Tokyo's International Christian University. Potter was in Japan as a participant in a student exchange program.





Left: Freshmen Amy Baynes, Meriam Lehman, and Janet Cook decorate the third floor of Sutton Hall for the Homecoming dorm decorating contest.

Below: Julie and Bryan Davis pause to flash smiles as they cruise around the campus.



Above: Deborah Dove and Sara Callender show off their pearly whites.



Above: Dustin Peil, Chuck Torre, Ryan Nolting, Ed Raschen, Jake Bodine, Gary Hudson, and Don Gifford perform at the Karoyoke contest in the cafeteria.



# Sophomores



Billy Barker  
Fulton, TX



Cristy Baugher  
Augusta, KS



Kerrie Bennett  
Derby, KS



Jason Bertolacci  
Canyon Lake, TX



Brian Brazil  
Larned, KS



Trevor Bridges  
Liberal, KS



Greg Brock  
Winfield, KS



Bonnie Brown  
Rose Hill, KS



Justin Brown  
Winfield, KS



Amy Bugbee  
Quinter, KS



Lisa Buller  
Hutchinson, KS



Tomas Cepeda  
Brownsville, TX



Shawn Daniels  
Winfield, KS

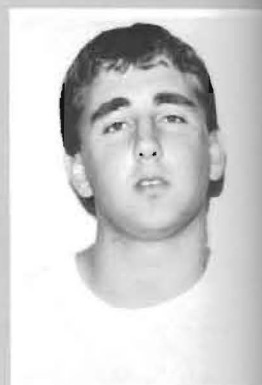

Steve Deyoe  
Wellington, KS



Sarah Dillingham  
Haysville, KS



Daphne Dobbins  
Lyons, KS



Terrill Domangue, Jr.  
Winfield, KS



Tonya Edelman  
Rolla, KS



Russell Eickmeyer  
Washington, MO





Kyle Farrell  
Newton, KS



Wendy Fife  
Winfield, KS



Jessica Filosa  
Liberal, KS



Jennifer Grant  
Udall, KS



Rod Gray  
Wewoka, OK



Poesidon Hart  
Garland, TX



Lisa Heersche  
Mulvane, KS



David Hickey  
Winfield, KS



Sandra Hotchkin  
Mayfield, KS



Michelle Hutchins  
Winfield, KS



Koichi Ishizuka  
Miyasono, JAPAN



James Johnson  
Jacksonville, FL



Jeroid Johnson  
New Orleans, LA

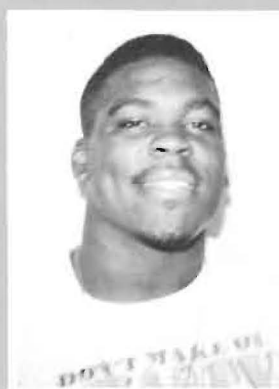

Larry Jones  
New Orleans, LA



Heather Kirkwood  
Wichita, KS



Andrew Koeppen  
Attica, KS

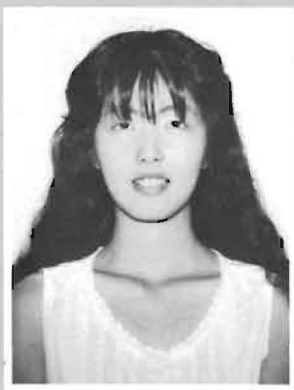

Tomomi Kuroda  
Saitama, JAPAN

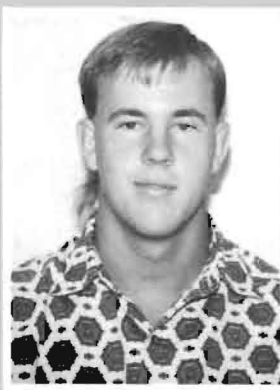

James Lee  
Oxford, KS



Randy Lemoine  
Metairie, LA



Missy Lupton  
Wichita, KS





Jenny Lynn  
Winfield, KS



Craig Maddox  
St. Louis, MO



Trudy McClure  
Winfield, KS



Jennifer McMillen  
Salina, KS



Amy McWhirt  
Winfield, KS



Jonathan Mobley  
Sanderson, FL



Jennifer Moldenhauer  
Clearwater, KS



Jonathan Morris  
Johnson, KS

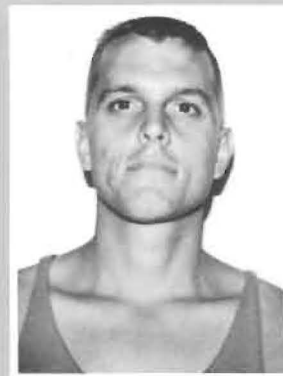

Jamie Morris, Jr.  
New Iberia, LA



Jenny Muret  
Winfield, KS



Brandon O'Brien  
Shawnee Mission, KS



Cetra Oberhelman  
Ness City, KS



Anthony Owen  
Bartlesville, OK



Fernanda Peterson  
Liberal, KS



Lucinda Pontious  
Winfield, KS



Chad Prilliman  
Conway Springs, KS



Eddie Raschen  
Parsons, KS

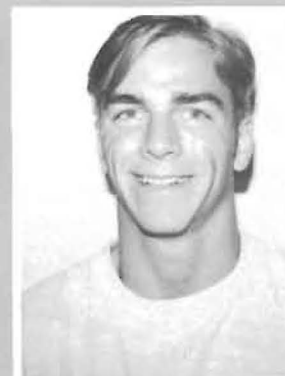

Ryan Rawlings  
Augusta, KS



Debra Reed  
Belle Plaine, KS



Charlie Rhoads  
Udall, KS





Brandon Rhodes  
*Arkansas City, KS*

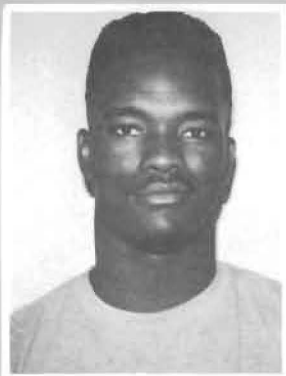

Kedrick Rollins  
*Jacksonville, TX*



Angela Sage  
*Sedgwick, KS*

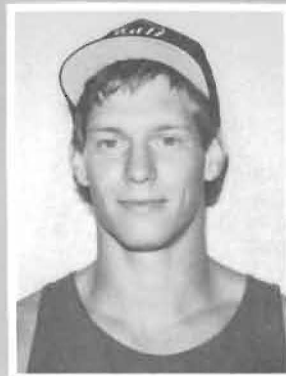

Clinton Shorter  
*Dexter, KS*



Brian Skibbe  
*Geuda Springs, KS*



Christopher Smith  
*Cedar Vale, KS*



Howard Spencer  
*Jacksonville, TX*



Linda Stanley  
*Arkansas City, KS*

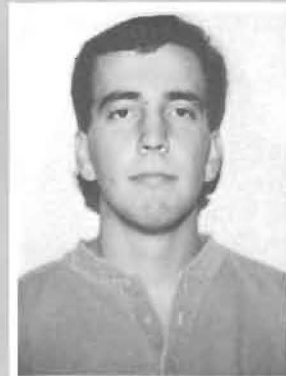

Greg Stoppel  
*Sublette, KS*



George Stover  
*Mayfield, KS*



Rebecca Swenson  
*Concordia, KS*



Linden Talley  
*Concordia, KS*



J.D. Tucker  
*Arkansas City, KS*

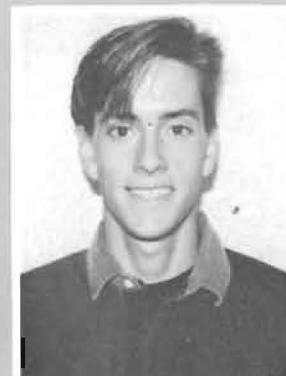

Jim Tucker  
*Elkhart, KS*



Don Vawter  
*Salina, KS*



Kazumi Watanabe  
*Aichi, JAPAN*



Sudie White  
*Winfield, KS*



Jay Wilson  
*Enid, OK*



# Freshmen



Becka Adams  
Winfield, KS



Michael Allen, Jr.  
Locust Grove, OK

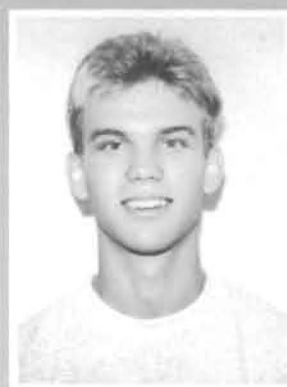

Wendell Andrea  
APO, AE



Amy Baynes  
Broomfield, CO



Sean Beale  
Winfield, KS

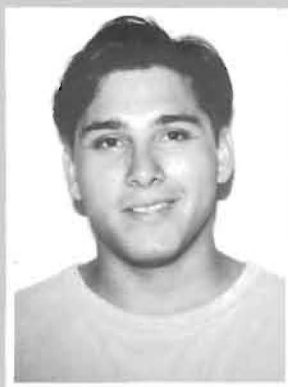

Sonny Bear  
Okemah, OK



Sharlene Benning  
Arkansas City, KS



Donelle Bergeson  
Dodge City, KS



Brian Bird  
Winfield, KS



Jim Boucher  
Winfield, KS



Jackie Bowlby  
Winfield, KS



Tera Boyd  
Turpin, OK



Jamie Braungardt  
Douglass, KS



Richard Brock  
Winfield, KS

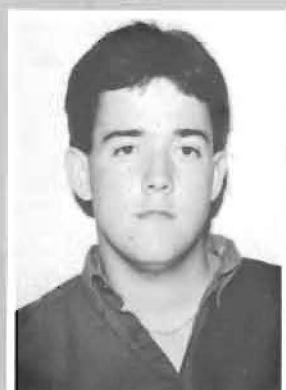

Nathan Buerge  
Fort Scott, KS



Andy Burnet  
Anthony, KS



Tony Busch  
Dodge City, KS



Jody Cabell  
Winfield, KS



Michelle Calvert  
Arkansas City, KS





Paul Chouteau  
Arkansas City, KS



Mary Clapp  
Winfield, KS



Sherrill Coberley  
Augusta, KS



Constance Coleman  
Winfield, KS



Myra Commons  
Wellington, KS



Janet Cook  
Lyons, KS

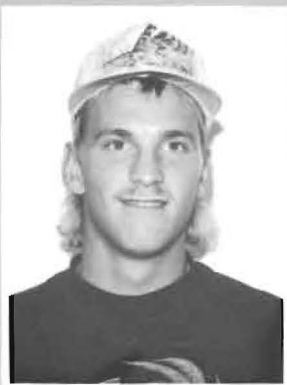

Jason Cooper  
Kinsley, KS



Charles Curry  
Queen City, TX



Amy Custer  
Coldwater, KS



Michelle Day  
Winfield, KS



Bob Docherty  
Winfield, KS



Danielle Dunagan  
Douglass, KS



Jennifer Dunn  
Clay Center, KS



Kassi Dyar  
Winfield, KS



Nancy Eagan  
Arkansas City, KS



Alyssa Ediger  
Newton, KS



Carey Eskridge  
Winfield, KS

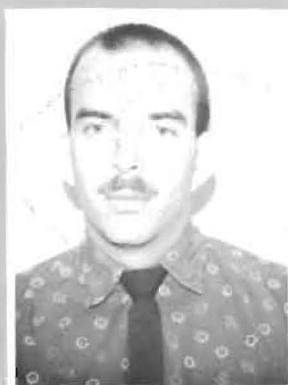

Lance Eves  
Arkansas City, KS



Allison Ewing  
Pratt, KS



Kurt Finul  
Winfield, KS





Sid Fleming  
*Coldwater, KS*



Nancie Flower  
*Winfield, KS*



Brande Friederich  
*Leavenworth, KS*



Melinda Fulton  
*Sedan, KS*



Scott Gallart  
*Winfield, KS*



Mike Gary  
*Seattle, WA*



Jevon Gearhardt  
*Arkansas City, KS*



Tara Ghere  
*Hutchinson, KS*



Linda Giddens  
*Udall, KS*



Matt Gill  
*Wichita, KS*



Michael Gill  
*Harper, KS*



Brandon Gipson  
*Jacksonville, TX*



David Glantz  
*Winfield, KS*



Chauncey Goff  
*Castle, OK*



Stephanie Gonzales  
*Wichita, KS*



Julie Goyer  
*Udall, KS*



Chad Hamlin  
*Hugoton, KS*



Barbara Hammer  
*Derby, KS*



Tom Hand  
*Derby, KS*



Michael Harden  
*El Dorado, KS*





Rich Harris  
Winfield, KS



Natalie Harrison  
Wichita, KS



Janie Hatfield  
Winfield, KS



Robin Hathaway  
Wichita, KS

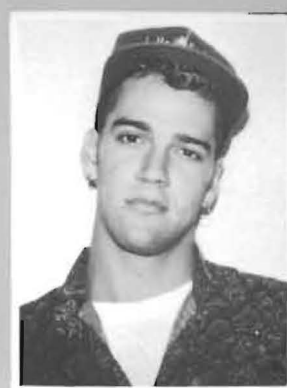

Cory Hawkins  
Sedan, KS



Erin Haynes  
Coldwater, KS



Gia Heller  
Winfield, KS



Aya Hibino  
Shintoride, JAPAN



Eliska Hicks  
Augusta, KS



Jennifer Higgins  
Wellington, KS



Lynn Hill  
Arkansas City, KS



Laura Hitt  
Shreveport, LA



Jennifer Holeman  
Caney, KS

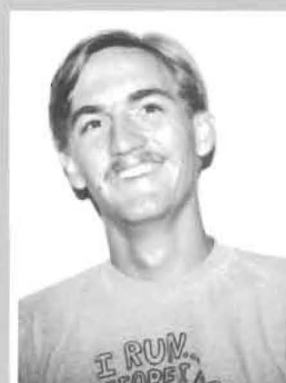

Steven Howe  
Bloomfield, NM

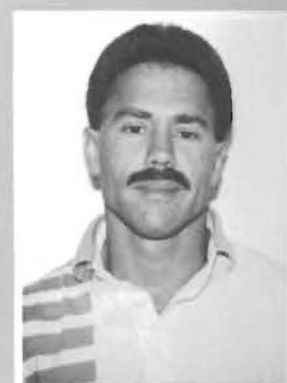

Terry Hughes  
Wellington, KS



Jennifer Hull  
Winfield, KS



Jackie Hunt  
Arkansas City, KS



Greg Ivy  
Rose Hill, KS

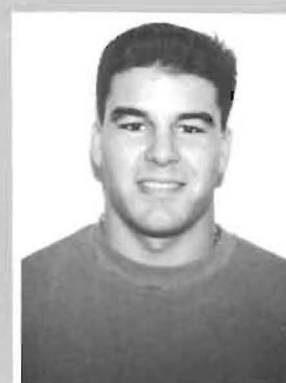

Benn Jackson  
Yukon, OK



Scott Jagodzinske  
Topeka, KS





Eli Jantz  
Newton, KS



Kim Jennings  
Winfield, KS



Paul Johnson  
Temple, TX



Shannon Jones  
Bartlesville, OK

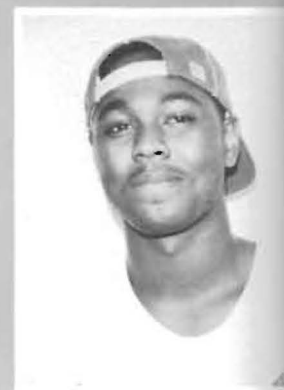

Shaun Jones  
New Orleans, LA



Troy Jordan  
Arkansas City, KS



Bethany Kay  
Winfield, KS



Amanda Kempton  
Udall, KS

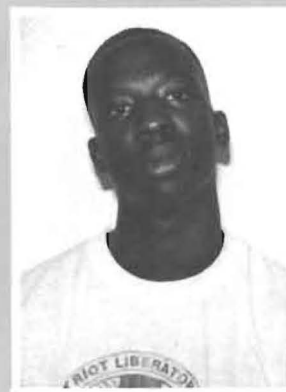

Roy Kenion  
Dayton, OH



Jonathan Kennedy  
Overton, TX



Shari Kielhorn  
Arkansas City, KS



Christopher King  
Winfield, KS



Keith Kinley  
Derby, KS



Jeff Kiser  
Winfield, KS



Lisa Lager  
Winfield, KS



De Ann Lampe  
Udall, KS



Yvonna Larimore  
Wellington, KS



Tarissa Laster  
Topeka, KS



Teresa Latta  
Cheney, KS

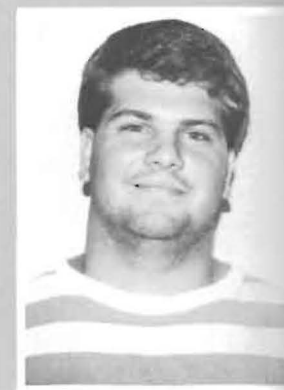

Joe Lee  
Okemah, OK





Meriam Lehman  
Garden City, KS



Brian Lemke  
Geuda Springs, KS



Alicia Lindal  
Derby, KS



Shala Link  
Rolla, KS



Vicki Lolar  
Arkansas City, KS



Lacy Lovewell  
Burden, KS



Margaret Lowell  
Derby, KS



Tracy Lowry  
Ulysses, KS

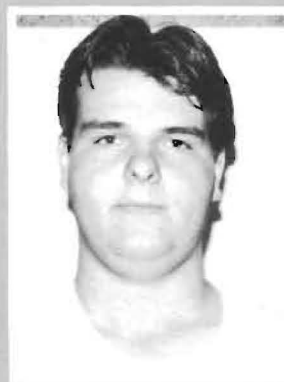

Christian Lutz  
Kansas City, KS



Mark Malcom  
Winfield, KS



Brenda Mareda  
Wichita, KS



Chris Marquez  
Denver, CO



Barbara Mayo  
Winfield, KS



Kelly McCauley  
Winfield, KS



Cheryl McCorgary  
Arkansas City, KS



Linda McCulloch  
Haysville, KS



Sharla McIver  
Winfield, KS



Gina McKown  
Arkansas City, KS



Heather Meek  
Arkansas City, KS



Travis Meyer  
Noble, OK





Bill Miller  
*Allegany, NY*



Cynthia Miller  
*Grenola, KS*



Stephanie Mills  
*Friend, KS*

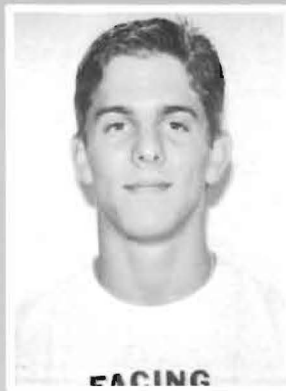

Erin Mitchell  
*Booker, TX*



Jon Moore  
*Winfield, KS*



Bill Morris  
*Wellington, KS*



Jennifer Morris  
*Wellington, KS*



Gregory Mount  
*Arkansas City, KS*



Kevin Munson  
*Sublette, KS*



Brandy Neice  
*Leon, KS*



Jim Newkirk  
*Burden, KS*



Marti Nittler  
*Winfield, KS*



Ryan Nolting  
*Versailles, MO*



Traci Nugen  
*Wellington, KS*



Cinda Osburn  
*Sedan, KS*



Robert Osburn  
*Oxford, KS*



Frank Owens  
*Winfield, KS*



Tricia Parker  
*Udall, KS*



Karen Pate  
*Arkansas City, KS*



Michelle Patton  
*Cherokee, OK*





Dusty Peil  
*Mooreland, OK*



Kentreal Peters  
*New Orleans, LA*



Timothy Peters  
*Winfield, KS*



Brian Petty  
*Bloomington, IL*



Ed Phouthavong  
*Winfield, KS*



Laura Phouthavong  
*Winfield, KS*



Melissa Pickerign  
*Johnson, KS*



K.J. Pittman  
*Liberal, KS*

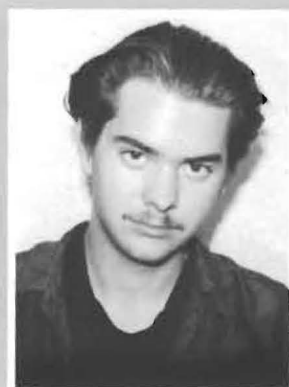

L.K. Plain  
*Winfield, KS*



Karen Price  
*Oxford, KS*



Kim Pringle  
*Winfield, KS*



Christina Proctor  
*Walton, KS*



Morgan Puderbaugh  
*Coldwater, KS*



Katherine Putman  
*Winfield, KS*

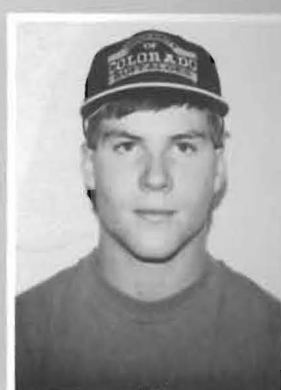

Jess Randel  
*Wild Horse, CO*

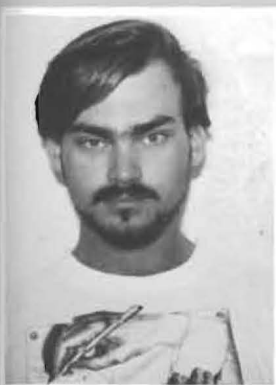

John Rardin  
*Ponca City, OK*

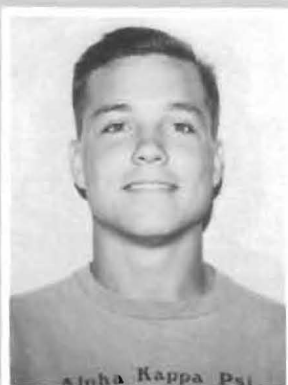

Brett Rariden  
*Liberal, KS*



Lance Rhodd  
*Winfield, KS*



Robert Rhodd  
*Winfield, KS*



Jermaine Rhodes  
*Springfield, OH*





Ben Richardson  
*Hiawatha, KS*

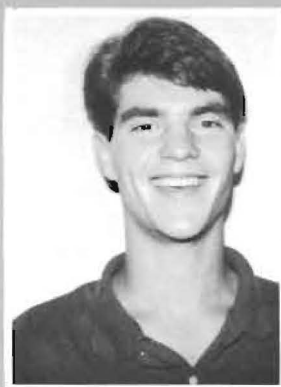

Preston Richert  
*Assaria, KS*



Lance Robinson  
*Turpin, OK*



Cindy Rogers  
*Riverton, KS*



Aaron Roop  
*Caldwell, KS*



Anna Ross  
*Udall, KS*



Heather Rucker  
*Douglass, KS*



Alex Ruiz  
*Newton, KS*



Richard Rush  
*Arkansas City, KS*



Kristin St. Peter  
*Winfield, KS*



Angela Saldana  
*Colorado Springs, CO*



Curt Sallee  
*Dayton, OH*



Michael Schaller  
*Winfield, KS*



Janet Schanbacher  
*Udall, KS*



Tracy Schenk  
*Wellington, KS*



Jeanne Schernerhorn  
*Arkansas City, KS*

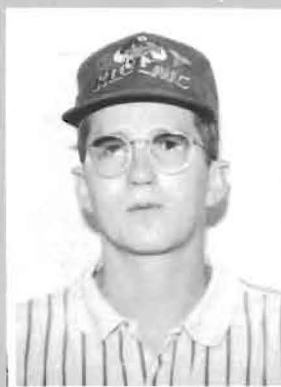

Ed Scott  
*Fort Scott, KS*

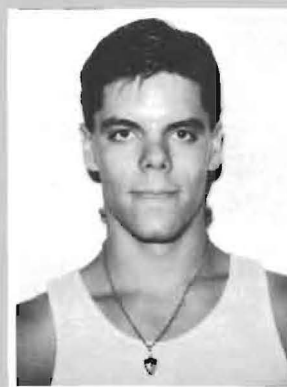

Rence Seyb  
*Johnson, KS*



Robin Sheldon  
*Newton, KS*



Angie Shephard  
*Winfield, KS*





John Shriver  
Arkansas City, KS



Stephen Siegenthaler  
Tulsa, OK



Michael Simmons  
Derby, KS



Elaina Simon  
Arkansas City, KS



Derick Singleton  
Dallas, TX



Brad Skinner  
Yale, OK



J. D. Smith  
Dodge City, KS



Troy Smith  
Coldwater, KS



Camille Sneed  
Oxford, KS

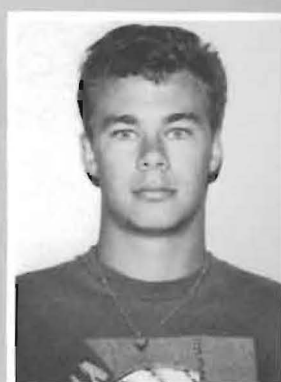

Brandon Sommer  
Edmond, OK



Lonnie Spady  
Las Animas, CO



Monique Stanley  
Arkansas City, KS



Vicki Steinbeiss  
Wichita, KS



Annette Stone-Kice  
Wichita, KS



Elaine Stuckey  
Winfield, KS



Nancy Talbert  
Arkansas City, KS



Jory Taplin  
Abilene, KS



Janice Thomas  
Arkansas City, KS

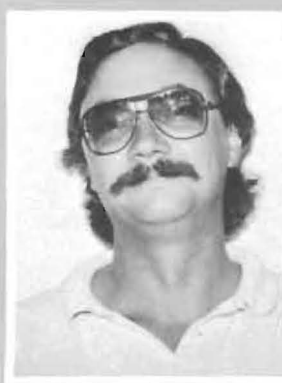

Mark Thomas  
Winfield, KS



Tyrone Thomas  
Sacramento, CA





Melinda Towne  
Wichita, KS

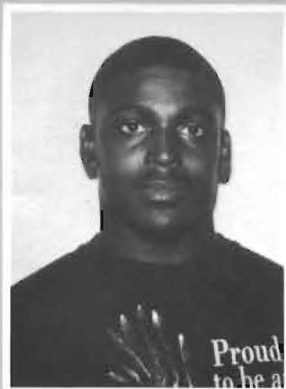

Amon Turner  
Amarillo, TX



Jake Turner  
Arkansas City, KS



Tricia Turner  
Mulvane, KS



Chris Twohy  
Spokane, WA



Jon Tyler  
Arkansas City, KS



Wade VanDyke  
Dexter, KS

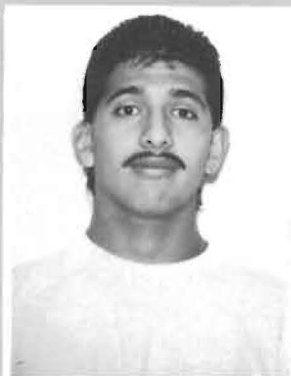

Carlos Vargas  
Arkansas City, KS



Elaine Venters  
Winfield, KS

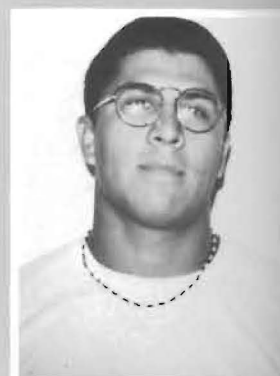

Salvador Villagran  
Fort Worth, TX



Jeffery Vogt  
Arkansas City, KS

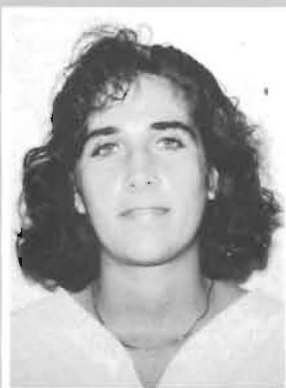

Linda Ward  
Erie, KS



JoAnna Ware  
Ponca City, OK



Vince Warren  
Winfield, KS



Justin Watkins  
Kingman, KS



Tamra Watson  
Arkansas City, KS



Heather Webber  
Winfield, KS



Tecle Weldeghebriel  
Kechi, KS



Misty Weldon  
Pampa, TX



Grechen Wells  
Winfield, KS





Issac West  
Shreveport, LA



Pearl Wheeler  
Arkansas City, KS



Caryn White  
Arkansas City, KS



Lori Whitford  
Arkansas City, KS



Jared Wigger  
Healy, KS



Jerre Williams  
Arkansas City, KS



Trenton Williams  
Arkansas City, KS

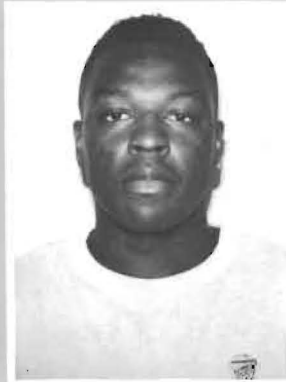

Frank Wimberly  
New Orleans, LA



Cassandra Witt  
Albert, KS

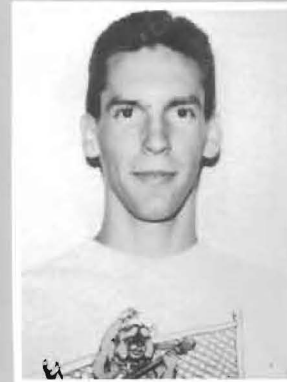

Matthew Woodard  
Baldwin City, KS



Ann Woodward  
Wellston, OK



Laurie Wyckoff  
Arkansas City, KS



Freshman Workday 1992 introduced incoming freshmen to Winfield and the art of volunteering. 1st row: Eliska Hicks, Karen Price, Tonya Edelman, Jory Taplin. 2nd row: Donelle Bergeson Alicia Lindal, Kim Brewster, Brandon Sommer, Rence Seyb. 3rd row: Steven Howe, Kassi Dyar, Troy Smith, Sid Fleming, Troy Jordan. 4th row: Robin Hathaway, Jeff Kiser, Erin Haynes, Carl Martin. Back row: Cecil Findley, Morgan Puderbaugh, the owner of the house, and Glenna Burden.

Left: What's on your mind, Jevon? ( Jevon Gearhardt)



# Faculty & Staff



Brenda Allen  
*Admissions Counselor*



Don Anderson  
*Professor of Psychology*

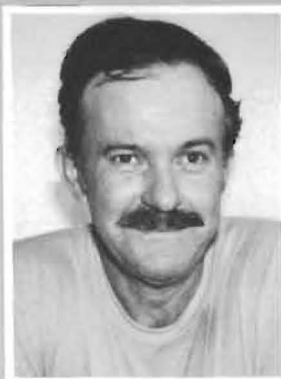

Raymond Anderson  
*Maintenance*



Ruth Archambeau  
*Dir. of Alumni Dev.*



Ed Bambick  
*Asst. Basketball Coach*



Harvey Barger  
*Groundsman*



Richard Barnes  
*Assoc. Prof. of Man/Econ*



Cheryl Barnett  
*Clerk, Library*



Terry Barnett  
*Professor of Chemistry*



Rich Bicker  
*Asst. Prof. of Education*



Deb Biddle  
*Secretary, College Services*



Mary Blake  
*Exec. Asst. to President*



Troy Boucher  
*Professor of English*



Tom Bowlby  
*Custodian, Student Center*



Charlotte Brewer  
*Secretary, College Services*



Lannie Buechner  
*Asst. Professor of Nursing*



Katie Bumpus  
*Coord. of Campus Ministry*



Susan Bumsted  
*Asst. Prof. of Nursing*



Joann Butler  
*Communication Clerk*





Martha Butler  
*Asst. Prof. of Nursing*



Jake Cabell  
*Head Football Coach*



Rosetta Callison  
*Secretary, Athletics*



Linda Calvin  
*Secretary, Maintenance*



Donna Carpenter  
*Custodian, Christy*

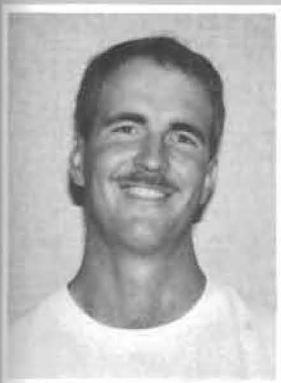

Phil Carr  
*Asst. Prof. of HPER*



Judith Charlton  
*Professor of English*



Keith Chuvala  
*Maintenance Programmer*



Johnnie Cole  
*Defensive Coordinator*



Beverly Cox  
*Custodian, Broadhurst*



Norma Cox  
*Accounts Payable*



Connie Craft  
*Dir. of Academic Records*



Dan Daniel  
*Director of General Ed.*



Teresa Day  
*Clerk, Library*

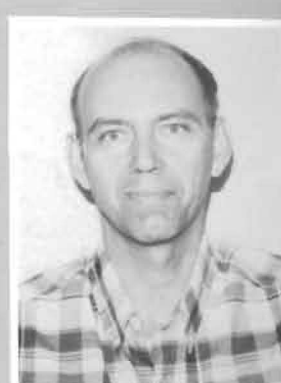

Bill DeArmond  
*Assoc. Prof. of Speech*



InSoon DeArmond  
*Food Service Chef*



Jeanne Dexter  
*Asst. Prof. of Business*



Mikel Dexter  
*Asst. Prof. of Accounting*



Maylene Dietrich  
*Communications Coord.*



Kirk Dubberstein  
*Custodian, Darbeth*





Lee Dubowsky  
*Professor of Mathematics*



Bill Dyar  
*VP for College Advancement*



Richard Endriss  
*Custodian, Sutton*



Ed Erickson  
*Asst. Plant Foreman*



Cecil Findley  
*Professor of Religion*



Larry Franklin  
*Maintenance*



Dave Gallart  
*VP for Business Affairs*



George Gangwere  
*Asst. Prof. of Math/Physics*



Benn Gibson  
*Dir. of College Services*



Geoff Grabow  
*Admissions Counselor*

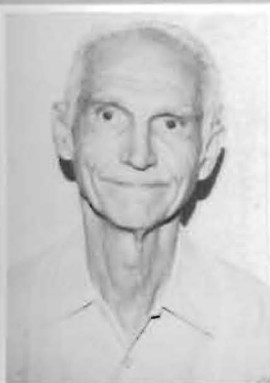

Wallace Gray  
*Professor of Philosophy*



Rick Gregory  
*Instructor in Education*



Cindy Groene  
*Nurse/Dir. of Housing*



Christi Grow  
*Secretary, Library*



Carrie Guthrie  
*Secretary, Admissions*



Christina Harding  
*Secretary, Admissions*



Jim Helmer  
*Asst. Professor of HPER*



Bill Helphingstine  
*Delivery*



Carolyn Herman  
*Asst. Professor of Chemistry*



Marguerite Hessini  
*Professor of French*





Nan Hinson  
*Secretary, Development*



Charlie Hunter  
*Professor of Biology*



Frank Johnson  
*Jazz Band Director*



Barbara Kaiser  
*Secretary, VP Bus. Affairs*



Gary King  
*Dir. of Information Services*



Mike Kirkland  
*Sports Information Director*



Joyce Kiser  
*Secretary, College Services*



Billie Kolling  
*Secretary, Natural Science*



Mary Therese Landreth  
*Asst. Prof. of Education*



Kent Long  
*Carpenter*



Susan Lowe  
*Secretary, Development*



Beth Marker  
*Secretary, Career Planning*



Carl Martin  
*President*

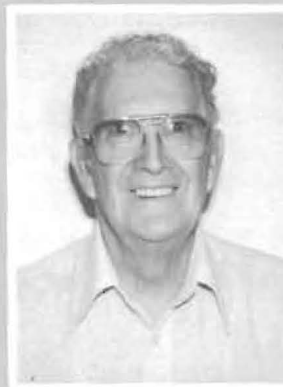

Jack Mazzanti  
*Custodian, White P.E.*



Jan McDaniel  
*Systems Analyst*



Daryl McWhirt  
*Plant Foreman*



Kim Mercer  
*Asst. Prof. of Social Work*



Allyson Moon  
*Instructor in Theatre/Speech*

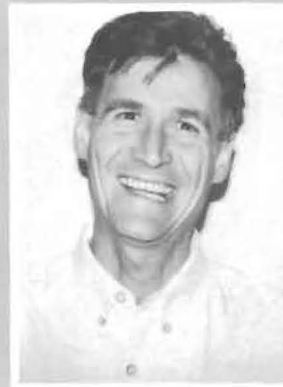

Roger Moon  
*Asst. Professor of Theatre*



Alan Moore  
*Computer Lab Specialist*





Jennifer Morgan  
*Instructor in Speech*



Jean Nettrouer  
*Asst. Mgr. Book Cave*



Kay Newton  
*Manager, Book Cave*



Dave Nichols  
*Academic Dean*



Susan Parks  
*Secretary, Academic Dean*



Marcus Payne  
*Women's Basketball Coach*



Rick Peters  
*Assoc. Professor of Art*



Dory Picken  
*Secretary, Academic Dean*



Hassan Pirooz  
*Adjunct, Social Science*



Marilyn Plain  
*Mail Room*



Gerald Raines  
*Swimming Pool Manager*



Jane Reeves  
*Donor Information Clerk*



Margaret Robinson  
*Dir. of Financial Aid*



Sara Rogers  
*Admissions Counselor*



Larry Romero  
*Dir. of Food Service*



Cheryl Rude  
*Dir. of Leadership*



Martin Rude  
*Dir. of Student Life*



Phil Schmidt  
*Professor of History*



James Schuppener  
*Assoc. Prof. of Music*



Mary Anna Sentel  
*Sect. Academic Records*





Sharon Shetlar  
*Assoc. Prof. of Nursing*



Tim Shook  
*Adjunct in Music*

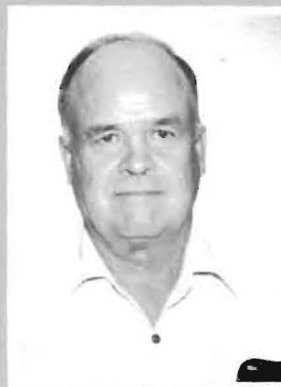

Virgil Spencer  
*Maintenance*

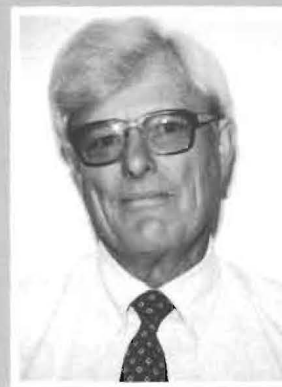

Earl Spidel  
*Development*



Bill Stephens  
*Athletic Director*



James Strand  
*Professor of Music*



Judi Sutton  
*Accountant*



Kathy Swain  
*SHARE Program*



Junior Tarin  
*Custodian, Mossman*



Lou Tharp  
*Secretary, Fine Arts*



Max Thompson  
*Professor of Biology*



Mitch Todd  
*Computer Lab*



Wilma Topper  
*Custodian, Wallingford*



Mike Trollman  
*Asst. Prof. of Social Work*



Tonya Turner  
*Volleyball Coach*



Tom Wallrabinstein  
*Development*



Mary Warner  
*Asst. Professor of Sociology*



Lyle Weinert  
*Asst. Prof. of Business*



Jim Wheatcroft  
*Basketball Coach*



Michael Wilder  
*Professor of Music*





Kathy Wilgers  
*Dir. of Cooperative Learning*



Larry Wilgers  
*Professor of History*



Tamara Wilgers  
*Communications Coordinator*



Steve Wilke  
*Dean of Students*

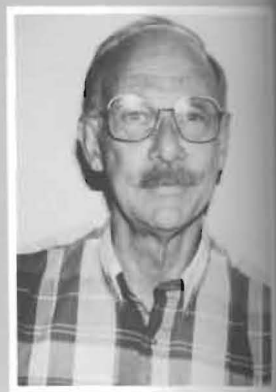

Bob Wimmer  
*Professor of Biology*



Ken Woodring  
*Instructor in Education*



Leroy Worley  
*Admissions Counselor*



Charles Yingling  
*Band Director*



Judith Zaccaria  
*Instructor in English*



Betty Zaring  
*Asst. Professor of Nursing*



Doug Mason  
*Director of Admissions*



Greg Zuck  
*Library Director*



Jane Reeves and Nan Hinson serve soft drinks to parents, new students and alums during orientation.



Top: Nurse Counselor/Director of Housing Cindy Groene takes care of students in lots of different ways.

Below: Tosca Ford finished her course work in December so she took a job keeping the Student Development offices running smoothly.



Left: Sometimes after an especially trying week it's nice to have someone give you an ice cream cake with an appropriate message. Dave Gallart, Vice President for Business Affairs, looks relieved that the new telephone system is up and running.





Rhonda Beeson,  
Special  
Arkansas City, KS



Eduardo Berendson  
Graduate  
Ponca City, OK



Brad Boyer  
Special  
Arkansas City, KS



Twila Brotton  
Graduate  
Wellington, KS



Kathleen Brown  
Graduate  
Belle Plaine, KS



Sharon Chuvala  
Special  
Winfield, KS



Meredith Clark  
Junior  
Wellington, KS



Erle Coleman  
Graduate  
Winfield, KS



Terry Cooper  
Senior  
Douglass, KS



Rae Dale  
Graduate  
Arkansas City, KS



Connie Dietrick  
Special  
Winfield, KS



Kelli Domangue  
Graduate  
Winfield, KS



Diana Duncan  
Special  
Winfield, KS



Jan Eash  
Special  
Arkansas City, KS



Courtney Eblen  
Special  
Arkansas City, KS



Pam Elliott  
Graduate  
Winfield, KS



Aaron Estabrook  
Special  
Arkansas City, KS



Colcen Estep  
Graduate  
Arkansas City, KS



Chris Finney  
Continuing Education  
Winfield, KS





Tara Finuf  
Special  
Winfield, KS



Carlotta Fisicaro  
Specal  
Winfield, KS

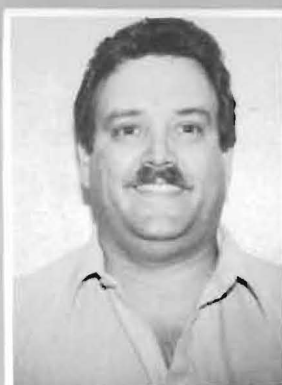

Robert Flower  
Special  
Winfield, KS



Shawn Franklin  
Freshman  
Arkansas City, KS



Angie Frisbie  
Continuing Education  
Winfield, KS



Rick Frisbie  
Special  
Winfield, KS



Michael Geier  
Junior  
Augusta, KS



Linda Hankins  
Graduate  
Winfield, KS



Julie Humphries  
Special  
Mulvane, KS



Lela Jennings  
Special  
Winfield, KS



Robert Jennings  
Junior  
Winfield, KS



Lori James  
Junior  
Wichita, KS



Tony Kargbo  
Special  
Winfield, KS



Ming-Chuan Lai  
Freshman  
Taichung, Taiwan



Alisha Lee  
Junior  
Winfield, KS

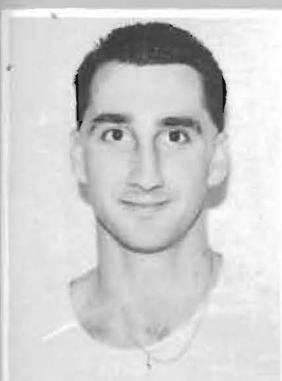

Garette Long  
Special  
Arkansas City, KS



Kent Long  
Special  
Oxford, KS



Dale Mather  
Senior  
Haven, KS



Stephanie Mathew  
Special  
Winfield, KS



Amy McKibben  
Special  
Winfield, KS





Gregory McPherson  
Special  
Winfield, KS



Geoffrey Moon  
Special  
Winfield, KS



Mary Moore  
Special  
Winfield, KS



Kelly Neises  
Graduate  
Oxford, KS



Kevin Nicholas  
Graduate  
Belle Plaine, KS



Marvin Percival  
Graduate  
Oxford, KS

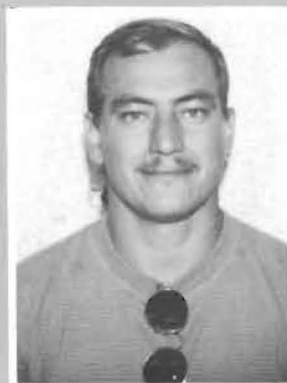

Keith Piha  
Special  
El Dorado, KS



Todd Randall  
Freshman  
Winfield, KS



Brian Reid  
Graduate  
Arkansas City, KS



Karen Rogers  
Special  
Winfield, KS



Lois Sampson  
Graduate  
Arkansas City, KS



Mark Saville  
Special  
Salina, KS



Dawn See  
Special  
Winfield, KS

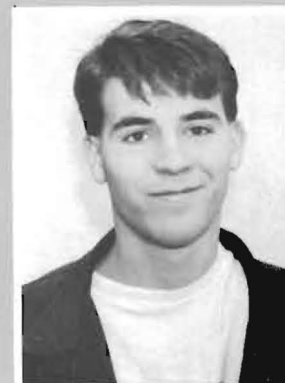

Scott Sisson  
Sophomore  
Winfield, KS



Jene Smith  
Special  
Winfield, KS



Jodie Stanley  
Special  
Arkansas City, KS



Judith Stigge  
Graduate  
Winfield, KS

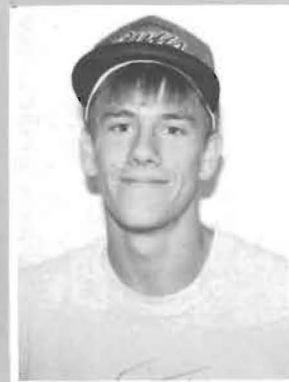

Gabe Wacker  
Special  
Winfield, KS



John Wacker  
Freshman  
Winfield, KS



Dale Wasson  
Special  
Wellington, KS





Sherry Willis  
Graduate  
Wellington, KS



Julie White  
Graduate  
Overland Park, KS



Caroline Wilson  
Special  
Arkansas City, KS



Natalie Wilson  
Junior  
Winfield, KS



Denise Woods  
Special  
Oxford, KS



Jonathan Wooldridge  
Graduate  
Arkansas City, KS



Susan Young  
Graduate  
Oxford, KS



Above: Misty Weldon, Teresa Latta, and Brandy Neice work on a Homecoming project.



Elaine Stuckey seems to be on a popcorn diet.



Left: Scott Shipman isn't too sure of the photographer.





bove: Graduates paraded up the "77" on  
eir way to the Honors Convocation.

ight: Displaying caps and gowns, se-  
ors proudly march from Christy.



## Convocation





Top: 1993 Valedictorians, 1st row: Ruth McCauley and Keela Patterson. 2nd row: Jane Bodman, Judy Fleig, and Marcia Bartleson.



Middle: Who's Who Among Students in American Universities and Colleges, 1st row: Doug Wolff and Heath Perry. 2nd row: Gloria Morey, Keela Patterson, Kris Martin, Cheryl Burr, and Suzanne Johnson. 3rd row: Stephanie Wall, Don Gifford, Bryan Davis, Jane Bodman, Juliette Davis, Tracy Wiechman, and Clinton Peterson. Not pictured: Jill Stephens, Andy Stephens, Mary Law, LaRanda Jennings, and Christa Pickens.

Bottom: 1993 Masterbuilders, 1st row: Stephanie Wall and Keela Patterson. 2nd row: Kris Martin, Doug Wolff, Don Gifford, and Amy Conklin.

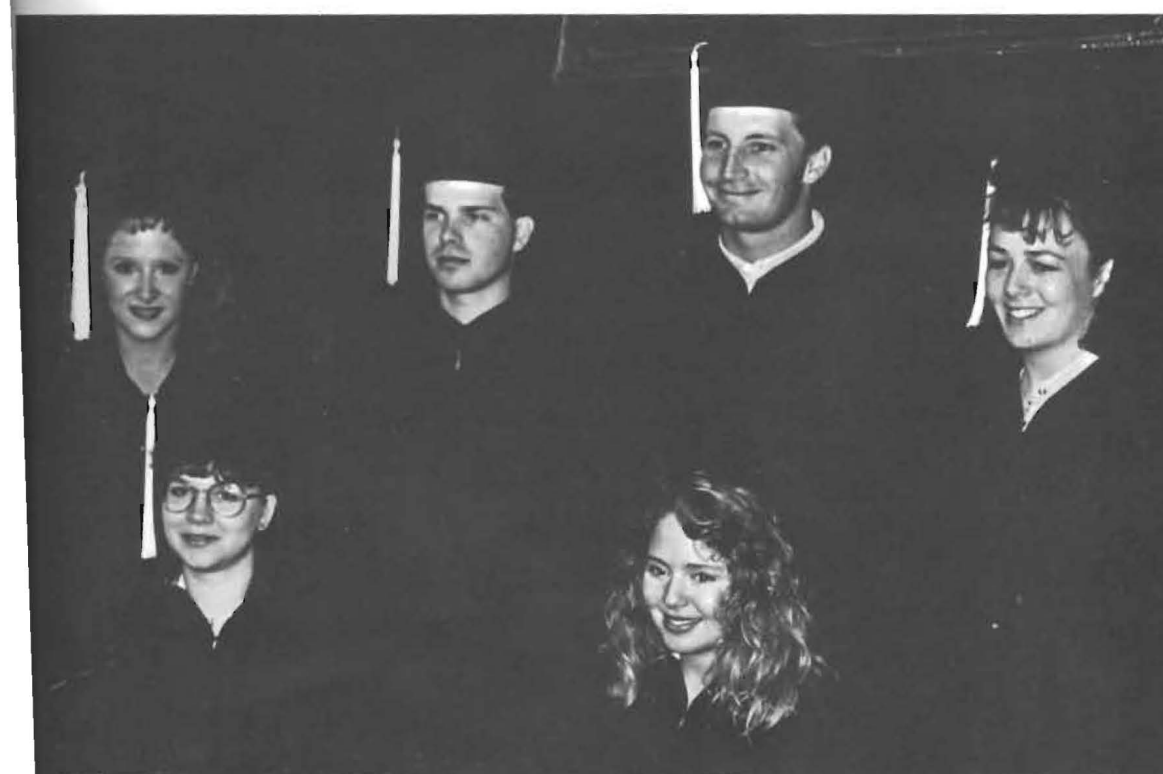

## Honors Convocation



Right: An excited group of Business Administration graduates pose for a photo before the ceremony begins.

Below: Gus Lee, the commencement speaker, inspires the graduates with stories of his childhood.



## Graduation

Right: Gloria Morey and Don Gifford enjoy some of their last times together before leaving Winfield.

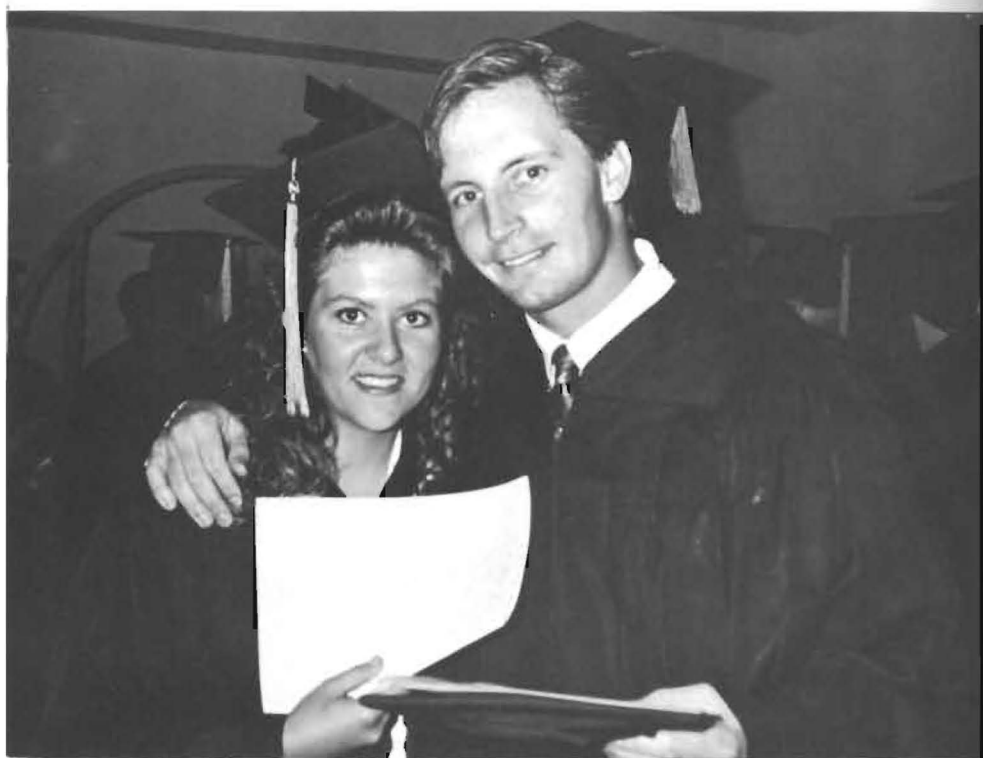





Above: Jane Bodman, one of five valedictorians, enjoys time with her children, Stevie and Amanda, and her parents.



Left: The crowd convenes to the parking lot after the commencement ceremony.



Due to extremely wet weather, the Commencement exercises were held inside at Stewart Field House. The Southwestern College Concert Band provided a concert before the ceremony as well as playing the processional. Cheryl Rude, Director of Leadership Development, gave the invocation. Next, Carl Martin welcomed the audience and graduates. President Martin was presented with an Honorary Doctor of Education Administration by J.J. Banks, Chair of the Board of Trustees. After accepting the honorary degree, Dr. Carl Martin introduced the guest speaker, Mr. Gus Lee. Mr. Lee, author of *China Boy*, spoke to the standing-room-only crowd about "Living Life Abundantly." Then, Dean Nichols presented the graduates as President Martin conferred the degrees. Kris Martin, senior class president, formally submitted to the college the senior class gift, a sun dial. After the Alma Mater was sung, Carolyn Herman gave the benediction. Finally, the crowd recessed to the parking lot.



Top: President Carl Martin congratulates a graduate.

Above: Katie Dunham and Jennifer Boone rejoice as they have reached the graduation ceremony.





Left: Due to inclement weather, the graduation ceremony was held in Stewart Field House.

Below: Debate coach Jennifer Morgan offers graduate Christa Pickens final words of wisdom.



## Graduation



# Index

**A**

A Capella Choir; 28-29  
 Abbott, Shane; 100  
 Adams, Becka; 124  
 Adamson, Karen; 100  
 Ahlerich, Molly; 112  
 Allen Brenda; 136  
 Allen, Denise; 64, 66, 100  
 Allen, Melanie; 43, 112  
 Allen, Jr., Michael; 30, 124  
 Amadeus; 83  
 Anderson, Don; 136  
 Anderson, Raymond; 136  
 Andes, Kelly; 100  
 Andrea, Wendell; 29, 78, 124  
 Andros, Mark; 112  
 Applied Creativity; 96-97  
 Archambeau, Ruth; 136  
 Arnold, Michelle; 100  
 Art; 75  
 Athletic Trainers; 58  
 Austin, Tracy; 112

**B**

Bachmeier, Crystal; 100  
 Bahruth, Lisa; 29, 43, 78, 93, 112  
 Baker, John; 5, 17, 49, 79, 91, 100  
 Bambick, Ed; 61, 74, 136  
 Banks, Angela; 100  
 Barber, Lesa; 100  
 Barbour, Pam; 26, 112  
 Bargar, Harvey; 136  
 Barker, Billy; 42, 59, 92, 120  
 Barnes, Dick; 31, 136  
 Barnett, Cheryl; 136  
 Barnett, Geoffrey; 37, 112  
 Barnett, Terry; 136  
 Bartelson, Marcia; 100, 149  
 Bates, Seth; 21, 22, 29, 30, 83, 100  
 Baughner, Cristy; 120  
 Baynes, Amy; 88, 119, 124  
 Beale, Sean; 124  
 Bear, Sonny; 124  
 Beard, Billy; 49, 50  
 Beedles, Angela; 112  
 Beeson, Rhonda; 144  
 Bennecke, Chrissy; 100  
 Bennet, Kerrie; 20, 53, 58, 64, 120  
 Benning, Sharlene; 124  
 Berendson, Eduardo; 144  
 Bergeson, Donelle; 21, 29, 45, 85, 124, 135  
 Bertolacci, Jason; 24, 25, 70, 120  
 Beta Beta Beta; 41  
 Betts, Heather; 43, 100  
 Butel-Frazier, Karina; 100  
 Bicker, Rich; 136  
 Biddle, Debbie; 136  
 Bird, Brian; 86, 124  
 Bird, Makia; 38, 39, 63, 112  
 Blake, Mary; 136  
 Blains, Cynthia; 100  
 Blains, Rob; 112  
 Blaine, Jake; 49, 112, 119  
 Bluman, Jane; 27, 100, 149, 151  
 Blunman, Glenn; 100  
 Blund, Christy; 53, 63, 112  
 Blum, Melanie; 112  
 Blum, Jennifer; 100, 152  
 Blucher, Jim; 124, 136  
 Blucher, Troy; 136  
 Blumby, Jackie; 124  
 Blumby, Tom; 136  
 Bluman, Sue; 112



Shawn Benjamin hides behind an incredible makeup job in creativity.

**C**

Boyd, Tera; 124  
 Boyer, Brad; 144  
 Brackney, Carson; 24, 25, 79, 100  
 Braungardt, Jamie; 124  
 Brazil, Brian; 120  
 Brenn, Wendy; 20, 29, 92, 112  
 Brewer, Charlotte; 136  
 Brewster, Kim; 33, 35, 112, 135  
 Bridges, Trevor; 24, 25, 57, 120  
 Briggs, Taresa; 112  
 Britton, Chad; 100  
 Brock, Greg; 120  
 Brock, Richard; 124  
 Brotton, Twila; 144  
 Brown, Bonnie; 38, 120  
 Brown, Courtney; 38, 42, 49, 51, 112  
 Brown, Justin; 120  
 Brown, Kathleen; 144  
 Brown, Kimberly; 101  
 Brown, Robert; 101  
 Brown III, Paul; 5, 29, 30, 42, 83, 101  
 Bruce, Angela; 101  
 Bruce, Peggy; 101  
 Bruton, Cathy; 101  
 Bryant, Christie; 35, 101  
 Bryant, Denny; 113  
 Buechner, Lannie; 136  
 Buerge, Nathan; 124  
 Bugbee, Amy; 120  
 Buller, Lisa; 54, 55, 58, 64, 66, 120  
 Bumgamer, Hal; 49, 101  
 Bumgamer, Laura; 113  
 Bumgamer, Tim; 48, 49, 113  
 Bumpus, Katie; 33, 136  
 Bumsted, Susan; 136  
 Burden, Glenna; 24, 25, 79, 95, 113, 135  
 Burgess, Tara; 62, 63, 113  
 Burkhart, Dustin; 113  
 Burnet, Andy; 29, 124  
 Burr, Cheryl; 38, 101, 149  
 Burroughs, Carolyn; 101  
 Burroughs, Darren; 101  
 Burton, Laura; 58  
 Burton, Pete; 77  
 Busch III, Tony; 38, 44, 88, 124  
 Butcher, Brady; 22, 60, 61, 70, 101  
 Butler, Joann; 136  
 Butler, Martha; 136  
 Cabell, Jake; 5, 49, 50, 136  
 Cabell, Jody; 49, 124  
 Cain, Brad; 38, 61, 62, 101  
 Callender, Sara; 21, 29, 30, 78, 83, 113, 119  
 Callison, Rosetta; 136  
 Calvert, Michelle; 43, 124  
 Calvin, Linda; 136  
 Campus Ministries; 32-33  
 Campus Players; 30  
 Cames, Jeanene; 101  
 Carpenter, Donna; 136  
 Carr, Phil; 58, 137  
 Cepeda, Tomas; 5, 49, 120  
 Cermeno, Jorge; 101  
 Chapman, Les; 61, 101  
 Charlton, Judith; 137  
 Cheatum, Chris; 113  
 Choir Tour; 78  
 Chouteau, Paul; 125  
 Christmas; 87  
 Christmas Dance; 86  
 Chuvala, Keith; 137  
 Chuvala, Sharon; 144  
 Clapp, Mary; 125  
 Clark, Meridith; 144  
 Closing; 160  
 Coberley, Sherrill; 78, 125  
 Cole, Johnnie; 49  
 Cole, Joe; 137  
 Coleman, Constance; 125  
 Coleman, Erle; 144  
 Coleman III, Willie; 101  
 Collegian; 22  
 Commons, Myra; 125  
 Conklin, Amy; 29, 33, 76, 78, 101, 149  
 Condit, Bonnie; 29  
 Convocations; 80-81  
 Cook, Janet; 45, 64, 66, 119, 125  
 Cooper, Jason; 44, 125  
 Cooper, Terry; 144  
 Comejo, Karen; 101  
 Comett, Kimberly; 101  
 Comford, Vicki; 101  
 Cox Beverly; 137  
 Cox, Norma; 137  
 Cox, Rick; 101  
 Craft, Connie; 137



Craft, Katherine; 101  
 Cranford, William; 102  
 Creach, Jeff; 37, 89, 102  
 Creativity; 77  
 Cross Country; 53-55  
 Cummins, Kris; 40, 59, 113  
 Cummins, Kurt; 40, 59, 79, 91, 113  
 Curry, Charles; 49, 125  
 Custer, Amy; 29, 125

D  
 Dale, Rae; 144  
 Daniel, Dan; 137  
 Daniels, Shawn; 26, 120  
 Davenport, Chris; 33, 49, 50, 64, 113  
 Davis, Bryan; 78, 102, 119, 149  
 Davis, Janet; 102  
 Davis, Julie; 87, 102, 119, 149  
 Davis, Michelle; 102  
 Day, Michelle; 125  
 Day, Teresa; 137  
 DeArmond, Bill; 37, 137  
 DeArmond, InSoon; 137  
 Dennett, Rosann; 26, 113  
 Denson, Tricia; 113  
 Dexter, Jeanne; 93, 137  
 Dexter, Jennifer; 102  
 Dexter, Mikel; 137  
 Deyoe, Steve; 120  
 DeMint, Todd; 102  
 DePue, Tamara; 20, 23, 41, 55, 64, 66, 67, 102  
 Dick, Debra; 102  
 Dickinson, Jessica; 102  
 Diercks, Regina; 113  
 Dietrich, Maylene; 137  
 Dietrick, Connie; 144  
 Dillingham, Sarah; 24, 25, 84, 120  
 Dillner, Ronald; 113  
 Dinsmore, Alane; 102  
 Diseker, Jason; 49, 102  
 Dixon, Kristy; 102  
 Dobbins, Daphne; 56, 64, 66, 120  
 Docherty, Bob; 125  
 Dolezal, Dale; 20, 64, 113  
 Domangue, Kelli; 144  
 Domangue, Terrill; 49, 58, 120  
 Douglas, Chris; 5, 49, 64, 65, 102  
 Dove, Deborah; 29, 85, 113, 119  
 Dubberstein, Kirk; 137  
 Dubowsky, Lee; 138  
 Duffenbaugh, Terry; 26  
 Dunagan, Danielle; 125  
 Duncan, Diana; 144  
 Dundas, Diana; 75, 102, 152  
 Dunham, Katie; 103, 152



Joan Caldwell and Judith Zaccaria share an office and good conversation.

Dunlap, Ryan; 58, 103  
 Dunn, Jennifer; 54, 55, 88, 125  
 Dush, Terrie; 113  
 Dyar, Bill; 138  
 Dyar, Kassi; 21, 40, 125, 135

## E

Eagan, Nancy; 125  
 Eash, Jan; 144  
 Easterly, Bobbie; 103  
 Eastman, Kimberly; 103  
 Eblen, Courtney; 144  
 Edelman, Tonya; 28, 40, 120, 135  
 Ediger, Alyssa; 88, 125  
 Edwards, Patrick; 103  
 Ehmke, Maria; 113  
 Eickmeyer, Russell; 36, 49, 64, 120  
 Elliot, Pam; 144  
 Endriss, Richard; 138  
 Erickson, Ed; 138  
 Ericson, Marsha; 103  
 Ervin, Tim; 83  
 Eskridge, Carey; 31, 54, 55, 64, 66, 125  
 Estabrook, Aaron; 31, 35, 144  
 Estep, Coleen; 144  
 Evans, Cathy; 103  
 Everett, Jeff; 57, 113  
 Everett, Jim; 57, 114  
 Eves, Lance; 125  
 Ewing, Allison; 29, 37, 78, 125

## F

Farmer, Chris; 103  
 Farrell, Kyle; 61, 121  
 Feist, Chris; 38, 114  
 Feldman, Justin; 33, 103  
 Fife, Wendy; 55, 66, 21  
 Filosa, Jessica; 121  
 Findley, Cecil; 21, 80, 135, 138  
 Finney, Chris; 144  
 Finney, Lonnie; 103  
 Finuf, Kurt; 125  
 Finuf, Tara; 145  
 Fiscus, Stacy; 114  
 Fisicaro, Carlotta; 145  
 Fleig, Judy; 103, 149  
 Fleming, Jayne; 114  
 Fleming, Sid; 45, 126, 135  
 Flickinger, Audra; 114  
 Flower, Nancie; 126  
 Flower, Bob; 145

Fogo, Angie; 21, 22, 29, 30, 78, 83, 114  
 Folck, Shannon; 4, 56, 64, 66, 114  
 Ford, Britt; 103  
 Ford, Tosca; 27, 103, 143  
 Foster, Cynthia; 114  
 Fowler, Dirk; 57, 70, 103  
 Frahm, Doug; 33, 94, 103  
 Franklin, Larry; 138  
 Franklin, Shawn; 83, 145  
 Frazier, Donna; 103  
 Friederich, Brande; 45, 51, 126  
 Frisbie, Angie; 145  
 Frisbie, Rick; 145  
 Fulton, Melinda; 35, 84, 85, 126

## G

Galliant, Dave; 138, 143  
 Galliant, Scott; 61, 62, 126  
 Gangwere, George; 138  
 Garcia, Nick; 42, 103  
 Gardner, Sonya; 63, 114  
 Gary, Mike; 49, 126  
 Gasca, Sandra; 22, 53, 63, 114  
 Gaston, Regina; 20, 37, 38, 94, 95, 114  
 Gearhardt, Jevon; 126, 135  
 Geier, Michael; 145  
 Gerdel, Richard; 103  
 Gettings, Ramona; 114  
 Ghere, Tara; 22, 23, 87, 126  
 Gibson, Benn; 49, 138  
 Giddens, Linda; 126  
 Gifford II, Don; 37, 38, 49, 74, 103, 119, 149, 150  
 Gill, Matt; 60, 61, 126  
 Gill, Michael; 126  
 Gipson, Brandon; 126  
 Glantz, David; 29, 74, 126  
 Glasgow, Cathy; 104  
 Glover, Gillian; 35, 43, 104  
 Godsey, Donetta; 114  
 Goedecke, Patty; 104  
 Goff, Chauncey; 49  
 Goff, Floyd; 126  
 Golay, Denys; 104  
 Gonzales, Stephanie; 53, 64, 66, 126  
 Gordon, Chad; 104  
 Gordon, Tyrone; 32  
 Goyer, Julie; 53, 58, 67, 126  
 Grabow, Geoffrey; 92, 93, 138  
 Graham, Anita; 114  
 Graham, Stuart; 29, 30, 83, 84, 104  
 Grant, Jennifer; 49, 121  
 Gray, Rod; 120



Suzanne Orvis warms up before the game.



Gray, Ina Turner; 27  
 Gray, Wallace; 138  
 Green, Cedric; 17, 49, 104  
 Gregory, Rick; 73, 138  
 Groene, Cindy; 138, 143  
 Grow, Christie; 138  
 Gulley, Jason; 59, 104  
 Guthrie, Carrie; 138  
 Guthrie, Michael; 114

**H**

Haffner, Kip; 59, 104  
 Hamlin, Chad; 61, 62, 64, 126  
 Hammer, Barbara; 126  
 Hammer, Steven; 114  
 Hand, Tom; 61, 126  
 Hankins, Linda; 145  
 Harden, Michael; 126  
 Harding, Kristina; 138  
 Hardtarfer, Scott; 61, 62, 114  
 Hargis, Mike; 49, 114  
 Harman, Cindy; 104  
 Harris, Cyndee; 104  
 Harris, Dixie; 104  
 Harris, Kimberly; 35, 43, 104  
 Harris, Rich; 61, 127  
 Harrison, Natalie; 43, 70, 127  
 Hart, Poesidon; 49, 61, 121  
 Hatfield, Janie; 127  
 Hathaway, Joy; 30, 83, 87, 114  
 Hathaway, Robin; 21, 22, 33, 85, 87, 90, 97, 127, 135  
 Hawkins, Cory; 22, 23, 127  
 Haynes, Brandon; 20, 21, 29, 78, 114  
 Haynes, Erin; 29, 85, 127, 135  
 Heersche, Lisa; 121  
 Heller, Gia; 22, 24, 85, 127  
 Helmer, Jim; 138  
 Helphingstone, Bill; 138  
 Henley, Tracy; 63  
 Herman, Carolyn; 138  
 Hernandez, Curtis; 42, 55, 64, 65, 115  
 Hessini, Marguerite; 138  
 Hibino, Aya; 190, 27  
 Hickey, David; 121  
 Hicks, Eliska; 64, 127, 135  
 Higgins, Jennifer; 127  
 Hill, Lynn; 127  
 Hill, Sue; 104  
 Hinson, Nancy; 39, 142  
 Hitt, Laura; 22, 29, 72, 87, 127  
 Hittle, Chad; 60, 61, 62, 104  
 Joberecht, Brian; 61, 104  
 Joefgen, Thomas; 35, 104  
 Joleman, Jennifer; 37, 43, 127  
 Jollins, Georgi; 104  
 Jollman, Alice; 104  
 Jolloway, Sandy; 115  
 Jolman, Rick; 104  
 Jhonors; 148-149  
 Jooker, Sharon; 105  
 Jorton, Curtis; 42, 49, 76, 105  
 Jotchkin, Sandra; 121  
 Jouser, Amy; 115  
 Jowe, Steven; 29, 55, 64, 72, 127, 135  
 Judson, Gary; 42, 49, 115, 119  
 Hughes, Kelly; 115  
 Hughes, Terry; 127  
 Jull, Jennifer; 127  
 Jumphries, Julie Ann; 145  
 Junt, Jackie; 127  
 Junter, Charles; 139  
 Jushaw, Kathleen; 105  
 Jutchins, Michelle; 121  
 Jyatt, Bob; 105

## I

Ishak, Adel; 105  
 Ishizuka, Koichi; 38, 121  
 Ivy, Greg; 127

## J

Jackson, Benn; 38, 44, 49, 84, 127  
 Jackson, Carla; 45, 115  
 Jacobs, Heather; 30, 82, 83, 115  
 Jacobs, Joe; 61  
 Jacoby, Rachele; 118  
 Jagodzinske, Scott; 33, 49, 64, 127  
 James, Denise; 35  
 James, Lori; 148  
 Jantz, Eli; 49, 74, 128  
 Jennings, Anthony; 45  
 Jennings, Cathy; 26, 115  
 Jennings, Kimberly; 128  
 Jennings, LaRanda; 105  
 Jennings, Lela; 145  
 Jennings, Mary; 33  
 Jennings, Robert; 145  
 Jetty, Brett; 105  
 Johnson, Frank; 139  
 Johnson, James; 49, 50, 121  
 Johnson, Jamie; 115  
 Johnson, Jeroid; 49, 121  
 Johnson, Paul; 128  
 Johnson, Raymond; 105  
 Johnson, Suzanne; 43, 105, 149  
 Johnson, Terry; 105  
 Jones, Jonathan; 29  
 Jones, Larry; 49, 121  
 Jones, Shannon; 95, 128  
 Jones, Shaun; 49, 128  
 Jordan, Travis; 55, 105  
 Jordan, Troy; 55, 64, 128, 135

## K

Kaiser, Barbara; 139  
 Kaiser, Jamie; 105  
 Kargbo, Antony; 145  
 Kay, Bethany; 128  
 Kay, Tim; 115  
 Kelley, Tina; 41, 43, 115  
 Kelley, Vickie; 115  
 Kempton, Amanda; 128  
 Kenion, Roy; 149, 28  
 Kennedy, Celena; 92, 115  
 Kennedy, Jonathan; 49, 128  
 Kielhom, Shari; 128  
 Kincaid, Michelle; 115  
 King, Christopher; 22, 29, 33, 40, 91, 94, 128  
 King, Gary; 139  
 Kinley, Keith; 28, 61, 86, 128  
 Kirkland, Mike; 139  
 Kirkwood, Heather; 22, 121  
 Kiser, Bryan; 115  
 Kiser, Jeff; 49, 64, 128, 135  
 Kiser, Joyce; 139  
 Kisner, Joyce; 115  
 Klinger, Michelle; 105  
 Knoll, Kiffany; 105  
 Knowles, Michelle; 17  
 Koenke, Cathy; 105  
 Koeppen, Andrew; 64, 77, 96, 121  
 Kolling, Billie; 139  
 Koontz, Sara; 62, 63, 105  
 Kough, Joanne; 105  
 Kuroda, Tomomi; 121



## L

Lager, Lisa; 128  
 Lai, Ming-Chuan; 145  
 Lampe, DeAnn; 128  
 Lampson, Cheryl; 115  
 Landreth, Mary Therese; 26, 139  
 Langford, Charlie; 105  
 Langhorst, Larry; 106  
 Lankford, Jana; 106  
 Larimore, Yvonna; 128  
 Laster, Tarissa; 72, 128  
 Latta, Teresa; 37, 111, 128, 147  
 Law, Mary; 106, 128  
 Leach, Jay; 42, 64, 115  
 Leadership Banquet; 76  
 Lee, Alisha; 145  
 Lee, James; 121  
 Lee, Joe; 49, 128  
 Lehman, Meriam; 34, 53, 64, 66, 72, 119, 129  
 Leiblie, Joe; 115  
 Leisinger, Jennifer; 106  
 Leisure, Dale; 115  
 Lemke, Brian; 129  
 Lemoine, Randy; 49, 121  
 Leonard, Chad; 116  
 Lewandowski, Nancy; 116  
 Lindal, Alicia; 27, 86, 129, 135  
 Link, Shala; 74, 89, 129  
 Logan, Earlene; 106  
 Lolar, Vicki; 129  
 Long, Garette; 145  
 Long, Kent; 139, 145  
 Long, Janci; 56, 116  
 Long, Kathy; 116  
 Love, Pam; 106  
 Lovell, Shane; 29, 49, 116  
 Lovewell, Lacy; 129  
 Lowe, Susan; 139  
 Lowell, Margaret; 129  
 Lowry, Tracy; 53, 63, 67, 129  
 Lupton, Missy; 30, 82, 83, 121  
 Lutz, Christian; 21, 22, 24, 87, 129  
 Lynn, Jenny; 122





Writing Across the Disciplines is one of the Integrative Studies classes all Freshmen take. Jared Wigger, Jess Randel, Brandy Neice, and Lonnie Spady.

**ML**

Macias, Tammy; 108  
Maddox, Craig; 29, 40, 82, 122  
Malcom, Mark; 29, 129  
Mareda, Brenda; 129  
Marker, Beth; 139  
Marketing Class Projects: 92-93  
Markle, Brian; 60, 61, 62, 70, 106  
Marquez, Chris; 49, 129  
Martin, Carl; 80, 135, 139, 152  
Martin, Kris; 4, 21, 24, 25, 31, 70, 76, 79, 81, 106, 149  
Mason, Doug; 142  
Mather, Dale; 145  
Mathew, Stephanie; 26, 145  
May, Debbie; 116  
Mayberry, Kenneth; 116  
Mayberry, Matt; 106  
Mayo, Barbara; 129  
Mazzanti, Jack; 139  
McCauley, Kelly; 129  
McCauley, Ruth; 149  
McClary, Maureen; 116  
McClure, Trudy; 122  
McCorgary, Cheryl; 129  
McCulloch, Linda; 129  
McDaniel, Jan; 139  
McGee, Brian; 55, 106  
McGlasson, Kim; 106  
McIntire, Stephen; 106  
McIver, Sharla; 129  
McKibbin, Amy; 145  
McKown, Gina; 129  
McMillen, Jennifer; 43, 122  
McNerlin, Rick; 49  
McPherson, Greg; 145  
McWhirt, Amy; 22, 29, 78, 87, 110, 122  
McWhirt, Daryl; 139  
Means, David; 106

Medlock, Mau; 49, 106  
Meek, Heather; 129  
Mendoza, Barbara; 106  
Men's Basketball; 60-61  
Men's Tennis; 57  
Mercer, Kim; 35, 139  
Metzling, Dana; 106  
Meyer, Travis; 49, 74, 129  
Milby, Cindy; 106  
Miller, Bill; 49, 130  
Miller, Cynthia; 130  
Mills, Stephanie; 130  
Minner, Curtis; 38, 59, 61, 116  
Mitchell, Erin; 44, 130  
Mitchell, Karen; 116  
Mobley, Jonathan; 49, 122  
Moldenhauer, Jennifer; 122  
Moon, Allyson; 30, 139  
Moon, Geoffrey; 146  
Moon, Roger; 30, 139  
Moore, Cindy; 107  
Moore, Alan; 139  
Moore, Jon; 130  
Moore, Mary; 146  
Moore, Maureen; 107  
Moran, Kristy; 20, 43, 53, 58, 116  
Morey, Gloria; 56, 107, 149  
Morgan, Jennifer; 79, 140, 153  
Mork, Jeff; 172, 16  
Morris, Billy; 130  
Morris, Jamie; 49, 122  
Morris, Jennifer; 83, 130  
Morris, Jonathan; 122  
Mound Ceremony; 71  
Moundbuilder; 23  
Mount, Gregory; 130  
Mulvaney, Marilyn; 107  
Munday, Jolene; 35, 107  
Munson, Kevin; 49, 130  
Muret, Jenny; 22, 29, 30, 78, 83, 110, 122  
Musgrove, Regina; 39, 107  
Music; 28-29  
Musson, Marcia; 107  
Musson, Rita; 107

**OV**

Nagao, Chika; 56, 107  
Nation, Bob; 61  
Neice, Brandy; 77, 130, 147  
Neises, Kelly; 145  
Nemec, Phyllis; 31, 107  
Nettrouer, Jean; 140  
Newkirk, Jim; 130  
Newton, Kay; 140  
Nicholas, Kevin; 146

Nichols, Dave; 80, 140  
Nittler, Marti; 130  
Nolting, Ryan; 49, 91, 119, 130  
Nuce, Tad; 107  
Nugen, Traci; 130

**O**

O'Brien, Brandon; 21, 41, 42, 122  
Oberhelman, Cetra; 40, 122  
Oliver, Leanne; 78  
Olsson, Erik; 60, 61, 62, 106  
Orvis, Suzanne; 53, 58, 63, 107  
Osburn, Cinda; 130  
Osburn, Robert; 49, 130  
Osen, Charles; 37, 116  
Owen, Anthony; 122  
Owens, Frank; 130

**P**

Page, Monica; 116  
Parker, Trish; 130  
Parks, Susan; 140  
Pate, Karen; 130  
Patterson, Keela; 4, 20, 35, 51, 107, 149  
Patton, Michelle; 63, 130  
Payne, Marcus; 62, 63, 140  
Payne, Missy; 77  
Peil, Dusty; 49, 74, 119, 131  
People; 98-147  
Percival, Marvin; 145  
Perez, Robert; 55, 58, 107  
Perry, Heath; 107, 149  
Perry, Jim; 33, 107  
Peters, Kentreal; 48, 49, 50, 97, 131  
Peters, Rick; 75, 140  
Peters, Timothy; 131  
Peterson, Clinton; 107, 149  
Peterson, Fernanda; 122  
Petty, Brian; 22, 57, 131  
Phouthavong, Ed; 131  
Phouthavong, Laura; 131  
Pi Delta Sigma; 40  
Pi Gamma Mu; 27  
Picken, Dory; 140  
Pickens, Christa; 22, 75, 107, 153  
Pickerign, Melissa; 53, 131

Working on the 1993 Senior Class gift:  
Amy Conklin, Jason Diesker, Terry Barnett, Ed Weigle, Brian Williamson, Mike Rush, Gloria Morey, Don Gifford, Kris Martin, Curtis Horton, and Chris Farmer. Photo by Ron Jenkins.





ckle, Lisa; 63  
 ha, Keith; 145  
 per, Joseph; 5, 49, 116  
 rooz, Hassan; 140  
 itman, KJ; 25, 33, 31, 79, 124  
 lain, L.K.; 131  
 lain, Marilyn; 89, 140  
 ontious, Lucinda; 43, 122  
 ope, Angie; 107  
 otter, Randy; 118  
 rice, Karen; 78, 131, 135  
 rilliman, Chad; 40, 122  
 ringle, Kim; 131  
 roctor, Christina; 66, 90, 96, 131  
 nderbaugh, Morgan; 29, 78, 131, 135  
 utman, Katherine; 131

2  
 quiett, Terry; 29, 78, 85, 94, 116

Radio; 36  
 Raines, Gerald; 140  
 rains, Sheri; 116  
 Ramirez, Cynthia; 35, 107  
 Randall, Todd; 146  
 andel, Jess; 49, 131  
 ardin, John; 131  
 ariden, Brett; 59, 61, 131  
 aschen, Eddie; 49, 119, 122  
 rausch, Denise; 108  
 Rawlings, Ryan; 21, 94, 122  
 Reed, Debra; 122  
 Reed, Joe; 64, 94, 116  
 Reeve, Korinna; 53, 64, 108  
 Reeves, Jane; 140, 142  
 Reid, Brian; 146  
 Rhoads, Charlie; 23, 122  
 Rhodd, Lance; 131  
 Rhodd, Robert; 131  
 Rhodes, Brandon; 21, 83, 123  
 Rhodes, Rachel; 108  
 Rhodes III, Jemaine; 49, 77, 131  
 Rhynerson, Kyle; 21, 22, 37, 38, 92, 116  
 Rice, Sheryl; 108  
 Richardson, Ben; 21, 57, 132  
 Richert, Preston; 55, 64, 132  
 Rickard, Linda; 108  
 Rierson, Melody; 108  
 Rios, Miguel; 108  
 Rippe, Lori; 108  
 Robinson, Lance; 132  
 Robinson, Margaret; 140  
 Rogers, Cindy; 132  
 Rogers, Karen; 146  
 Rogers, Kelley; 29, 30, 82, 85, 97, 116  
 Rogers, Sara; 93, 140  
 Rognlid, Lars; 108  
 Rollins, Kedrick; 49, 61, 123  
 Romero, Larry; 140  
 Roop, Aaron; 61, 132  
 Ross, Anna; 132  
 Rucker, Heather; 29, 45, 64, 66, 72, 78, 96, 111, 132  
 Rude, Cheryl; 140  
 Rude, Martin; 140  
 Ruiz, Alex; 49, 132  
 Rush, Mike; 108, 132

S  
 A; 20  
 GA; 21  
 aboe, Pam; 31  
 age, Angela; 53, 123  
 St. Louis Brass Quintet; 80  
 St. Peter, Kristin; 132



SHARP Ambassadors. 1st row: Kelley Rogers, Stephanie Wall, Amy Conklin. 2nd row: Chris Douglas, Jim Tucker, Brandon Rhodes, Brandon Haynes, and Jerod Wheeler.

Saldana, Angelina; 132  
 Sallee, Curt; 49, 132  
 Sampson, Lois; 146  
 Saunders, Jeannine; 108  
 Saville, Mark; 146  
 Schaller, Michael; 59, 132  
 Schanbacher, Janet; 132  
 Schanbacher, Kelli; 43, 53, 63, 116  
 Schamhorst, Michael; 49, 108  
 Schenk, Tracy; 26, 132  
 Schermerhorn, Jeanne; 132  
 Schmidt, Mary; 108  
 Schmidt, Phil; 77, 81, 140  
 Schneider, Jon; 42, 116  
 Schuppener, James; 140  
 Schuppener, Louise; 28  
 Scott, Ed; 132  
 SCTV; 37  
 See, Dawn; 26, 146  
 Sentel, MaryAnna; 140  
 Seyb, Rence; 96, 132  
 Shaffer, Deanna; 116  
 SHARE; 34  
 Sheldon, Robin; 23, 88, 91, 132  
 Shephard, Angie; 132  
 Shetlar, Sharon; 141  
 Shipman, Scott; 30, 83, 108, 147  
 Shook, Tim; 78, 140  
 Shorter, Clinton; 49, 123  
 Shriver, John; 133  
 Shultz, Phyllis; 108  
 Siegenthaler, Stephen; 110, 133  
 Signa Iota Sigma; 43  
 Simmons, Michael; 133  
 Simon, Elaina; 133  
 Singleton, Derick; 49, 133  
 Sisson, Scott; 57, 146  
 Skibbe, Brian; 55, 123  
 Skinner, Brad; 49, 133  
 Smith, B J; 61  
 Smith, Christopher; 21, 22, 45, 73, 123

Smith, Danny; 108  
 Smith, J. D.; 44, 85, 133  
 Smith, Jene; 146  
 Smith, Kyndal; 31, 108  
 Smith, Larone; 17, 49, 108  
 Smith, Leigh Ann; 109  
 Smith, Sally; 27  
 Smith, Troy; 55, 64, 65, 133, 135  
 Sneed, Camille; 53, 63, 64, 65, 66, 77, 133  
 Snellen, Angie; 43, 116  
 Snyder, Michael; 22, 23, 55, 64, 87, 116  
 Social Work Club; 35  
 Sommer, Brandon; 20, 23, 44, 49, 64, 94, 133, 135  
 Sorrell, Barry; 49, 116  
 Soule, Cynthia; 109  
 Sowder, Krys; 26, 116  
 Spady, Lonnie; 44, 49, 64, 133  
 Spencer, Howard; 21, 49, 123  
 Spencer, Jolana; 116  
 Spencer, Virgil; 141  
 Spidel, Earl; 141  
 Spirit Squad; 51  
 Sports; 46-67  
 Spring Formal; 88  
 Springer, Robin; 116  
 Stanley, Jodie; 146  
 Stanley, Linda; 123  
 Stanley, Monique; 97, 133  
 Stauffer, Nancy; 116  
 Steinbeiss, Vicki; 133  
 Stephens, Andy; 59, 109  
 Stephens, Bill; 141  
 Stephens, Jill; 30, 83, 88, 109  
 Stigge, Judy; 146  
 Stone-Kice, Annette; 133  
 Stoppel, Greg; 40, 41, 123  
 Stout, Derek; 116  
 Stover, George; 42, 61, 123  
 Strand, James; 141  
 Stuckey, Elaine; 26, 133, 147  
 Stucky, Gayle; 53, 63, 109



Sutcliffe, Fern; 110  
Sutton, Judith; 141  
Swafford, Brian; 116  
Swain, Kathy; 141  
Swenson, Rebecca; 40, 123

**T**  
Talbert, Nancy; 133  
Talent Show; 94  
Talley, Linden; 24, 25, 123  
Taplin, Jory; 29, 33, 44, 78, 83, 133, 135  
Tarin, Junior; 141  
Tatro, Charles; 109  
Tatro, Karen; 109  
Tharp, Lou; 141  
Theta Phi Delta; 18, 42  
Thomas, Janice; 133  
Thomas, Jerrold; 49, 109  
Thomas, Mark; 133  
Thomas, Tyrone; 49, 133  
Thompson, Max; 141  
Tillman, Irene; 37, 39, 51, 116  
Tippis, Billy; 49, 89, 116  
Todd, Mitch; 141  
Toler, Michael; 42, 116  
Topper, Wilma; 141  
Torre, Chuck; 49, 116, 119  
Towne, Melinda; 22, 77, 82, 83, 87, 134  
Track; 64-67  
Trollman, Mike; 35, 141  
Trujillo, Ben; 49, 109  
Tucker, J.D.; 123  
Tucker, Jim; 20, 54, 55, 64, 123  
Turner, Amon; 49, 134  
Turner, Jake; 61, 134  
Turner, Tonya; 52, 141  
Turner, Tricia; 63, 111, 134  
Twohy, Chris; 49, 134  
Tyler, Jon; 134

**U**  
Underwood, Julie; 4, 23, 29, 40, 76, 116

**V**  
Valentine Dance; 91  
VanDyke, Wade; 134  
VanNess, Sherri; 116  
Vargas, Carlos; 57, 134  
Vasquez, Jaime; 38, 55, 64, 93, 116  
Vawter, Don; 40, 75, 79, 90, 91, 123  
Venters, Elaine; 134  
Villagran, Salvador; 49, 134  
Vineyard, William; 118  
Vogt, Jeffrey; 134  
Volbrecht, Tammy; 37, 38, 118  
Volleyball; 52-53  
Vollweider, Chris;  
Voss, Dana; 58, 109

**W**  
Wacker, Gabe; 146  
Wacker, John; 38, 42, 146  
Walker, Sandy; 118  
Wall, Stephanie; 4, 21, 29, 76, 109, 149  
Walker, Carla; 21, 29, 41, 118  
Wallrabenstein, Tom; 141  
Ward, Linda; 134  
Ware, JoAnna; 134  
Warner, Mary; 141  
Warren, Vince; 134  
Warring, Denise; 29, 83, 85, 109  
Warring, John; 38  
Watrick, Garry; 109  
Wasson, Dale; 146  
Watanabe, Kazumi; 38, 56, 123  
Watkins, Justin; 64, 96, 134  
Watson, Tamra; 134

Watters, Brian; 109  
Webb, James; 109  
Webb, Marilyn; 109  
Webber, Heather; 134  
Wedel, Dallas; 49, 72, 118  
Weigle, Eddie; 63, 67, 70, 109  
Weinert, Lyle; 141  
Welch, Matt; 49, 50  
Welcome Dance; 72  
Weldeghebriel, Tecle; 134  
Weldon, Misty; 74, 79, 134, 147  
Wells, Gretchen; 134  
West, Isaac; 49, 135  
West, Kim; 63, 109  
Whaley, Steve; 109  
Wheatcroft, Jim; 61, 141  
Wheatley, Curtis; 42, 49, 64, 118  
Wheeler, Jerrod; 20, 29, 57, 78, 118  
Wheeler, Pearl; 135  
Wheeler, Sue; 109  
White, Julie; 147  
White, Sudie; 123  
Whitford, Lori; 135  
Wiechman, Tracy; 33, 35, 56, 110, 149  
Wigger, Jared; 40, 49, 135  
Wilder, Joyce Ann; 28  
Wilder, Michael; 28, 141  
Wilgers, Kathy; 21, 22, 73, 142  
Wilgers, Larry; 95, 142  
Wilgers, Tamara; 142  
Wilke, Steve; 142  
Williams, Frank; 110  
Williams, Jerre; 135  
Williams, Pat; 110  
Williams, Trenton; 135  
Williamson, Brian; 42, 64, 110  
Willis, Sherry; 147  
Wilson, Caroline; 147  
Wilson, Jay; 33, 42, 55, 64, 123  
Wilson, Natalie; 147  
Wilson, Ron; 110  
Wimberly, Frank; 49, 135  
Wimmer, Bob; 142  
Witt, Cassandra; 135  
Wolff, Doug; 21, 71, 80, 110, 149  
Women's Basketball; 46, 62-63  
Women's Tennis; 56  
Woodard, Matthew; 55, 64, 135  
Woods, Denise; 147  
Woodring, Ken; 142  
Woodward, Ann; 24, 25, 79, 135  
Wooldridge, Jonathan; 147  
Working; 82  
Worley, Leroy; 142  
Wright, Debra; 118  
Wright, Mike; 24, 25, 118  
Wyckoff, Laurie; 135



Oh, no! Alex Ruiz seems to pulling his face off. Will he look better or worse?

**Y**  
Yingling, Charles; 21, 142  
Yingling, Michelle; 29, 118  
Yost, Sandee; 118  
Young, Susan; 147

**Z**  
Zaccaria, Judith; 142  
Zampieri, Dianna; 27, 35, 76, 110  
Zaring, Betty; 142  
Ziegler, Brian; 33, 55, 64, 71, 110  
Zuck, Greg; 142

Andy Burnet certainly has the undivided attention of Erin Haynes and Heather Rucker. The three were part of the A Capella Choir which toured in the spring.





Lisa; 6  
 Keith; 14  
 Joseph;  
 Hassan  
 a, KJ; 2  
 L.K.; 1  
 Marilyn  
 ns, Luc  
 Angie;  
 Randy  
 Karen;  
 an, Ch  
 e, Kim  
 er, Chri  
 baugh,  
 an, Kat  
  
 a, Terry  
  
 b; 36  
 es, Gen  
 a, Sheri  
 arez, Cy  
 dall, To  
 del, Jess  
 lin, Joh  
 den, Br  
 chen, E  
 sch, De  
 wllings, I  
 d, Debe  
 d, Joe;  
 ver, Ko  
 ves, Jas  
 id, Brian  
 oads, Ch  
 odd, La  
 odd, Ro  
 odes, B  
 odes, R  
 odes III  
 ynerson  
 ee, She  
 rchardso  
 icht, P  
 ckard, I  
 erson, I  
 os, Mig  
 ippe, Lo  
 obinson  
 Robinson  
 Rogers, C  
 Rogers, M  
 Rogers, J  
 Rogers, S  
 Rognlid,  
 Rollins,  
 Romero,  
 Roop, A  
 Ross, A  
 Tucker,  
 Rude, G  
 Rude, N  
 Ruiz, Al  
 Rush, M



As editors, we felt "Written in Stone" was a perfect theme for our yearbook because of the connection stones have to the Moundbuilders. Furthermore, "Written in Stone" signifies the permanent memories we hope the yearbook will provide for everyone. We will never forget the numerous hour of work put into this book nor the many fun times we had while completing the project. We hope you find it enjoyable!

*Tara Ghore, Robin Sheldon, and Julie Underwood*

SAA; 24  
 SGA; 2  
 Saboe, I  
 Sage, A  
 St. Loui  
 St. Pete



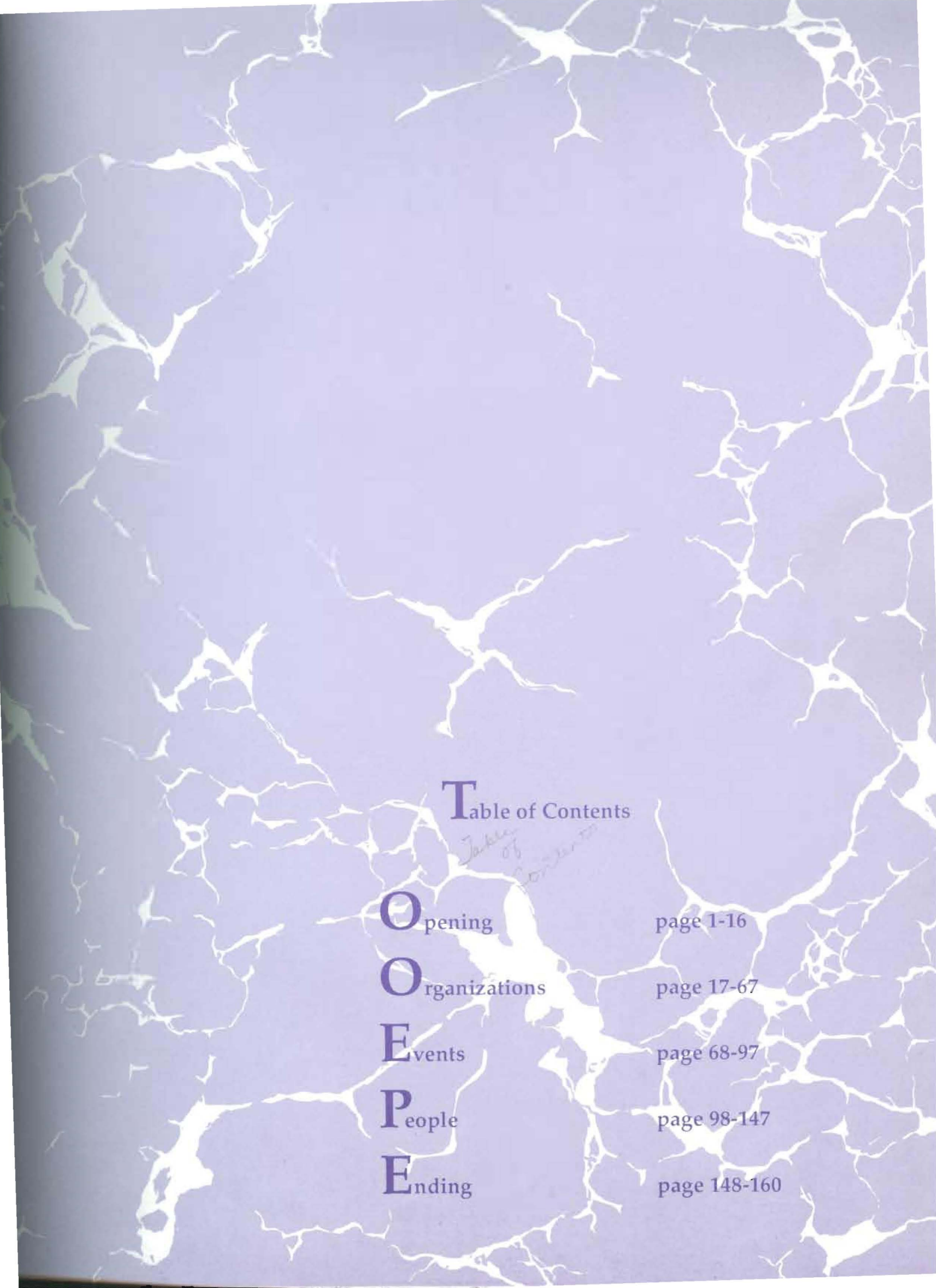

## Table of Contents

<b>O</b> pening	page 1-16
<b>O</b> rganizations	page 17-67
<b>E</b> vents	page 68-97
<b>P</b> eople	page 98-147
<b>E</b> nding	page 148-160



REFERENCE  
Library Use Only

RESEARCH LIBRARY  
SUNY ALBANY  
UNIVERSITY AT ALBANY

MEMBERS

Julie Underwood  
Robin Shelton  
Tara Ghore  
Charles Rhead  
Cory Hawkins  
Brandon Sommer  
Mike Snyder  
Wendy Fife  
Tamara DePaul  
Kathy Wilgers, Assistant